

State of New Mexico  
Energy, Minerals and Natural Resources Department

**Michelle Lujan Grisham**  
Governor

**Melanie A. Kenderdine**  
Cabinet Secretary

**Ben Shelton**  
Deputy Secretary

**Erin Taylor**  
Deputy Secretary

**Albert C.S. Chang**  
Division Director  
Oil Conservation Division



Deana Bennett  
[deana.bennett@modrall.com](mailto:deana.bennett@modrall.com)

**ADMINISTRATIVE NON-STANDARD LOCATION**

**Administrative Order NSL - 9089**

**Chevron U.S.A., Inc. [OGRID 4323]  
CO 10 15 Federal Com Well No. 414H  
API No. 30-025-53557**

Reference is made to your application received on August 19<sup>th</sup>, 2025.

**Proposed Location**

	<b>Footages</b>	<b>Unit/Lot</b>	<b>Sec.</b>	<b>Twsp</b>	<b>Range</b>	<b>County</b>
Surface	667 FSL & 1430 FWL	N	03	25S	32E	Lea
First Take Point	25 FSL & 1650 FWL	C	10	25S	32E	Lea
Last Take Point	100 FSL & 1650 FWL	N	15	25S	32E	Lea
Terminus	25 FSL & 1650 FWL	N	15	25S	32E	Lea

**Proposed Horizontal Units**

<b>Description</b>	<b>Acres</b>	<b>Pool</b>	<b>Pool Code</b>
E/2 W/2 Section 10	320	Wildcat; Bone Spring	96715
E/2 W/2 Section 15			

You have requested to drill this horizontal well at an unorthodox well location described above in the referenced pool or formation. 19.15.16.15(B)(1)(a) NMAC governs this proposed well and provides that the operator dedicate a horizontal well at a standard horizontal spacing unit that comprises of one or more contiguous tracts that the horizontal well's completed interval penetrates, each of which consists of a governmental quarter - quarter section or equivalent. 19.15.16.15(C)(1)(a) NMAC governs the distance in the horizontal plane from any point in the completed interval to any outer boundary of the horizontal spacing unit, measured along a line

Administrative Order NSL - 9089

Chevron U.S.A., Inc.

Page 2 of 2

perpendicular to the completed interval or to the tangent thereof, shall be a minimum of 330 feet for an **oil** well. 19.15.16.15(C)(1)(b) NMAC governs the first and last take point of a horizontal well shall be no closer than 100 feet for a well within the horizontal plane, to any outer boundary of the horizontal spacing unit.

The request to deviate from an orthodox location has met all requirements of 19.15.16.15 (C)(5)(a) NMAC. It is understood that you are seeking this exception in order to create a non-standard location, comprised of First and Last Take Points referenced above within the described Horizontal Spacing Unit.

This well's completed interval is as close as 25 feet to the northern edge of the horizontal spacing unit. Encroachment will impact the following tracts.

Section 03, encroachment to the SE/4 SW/4

The Division understands you have given notice of this application to all operators or owners who are "affected persons," as defined in 19.15.2.7(A)(8) NMAC, in all adjoining units towards which the proposed location encroaches.

Division understands you are seeking this unorthodox location for the greatest recovery of reserves and to prevent waste within the Bone Spring formation underlying the E/2 W/2 of Section 10 and the E/2 W/2 of Section 15. All while protecting the correlative rights of all parties within this formation.

Your application has been filed under 19.15.16.15(C)(6) NMAC, 19.15.15.13 NMAC and 19.15.4.12 (A)(2) NMAC.

Per 19.15.15.13 (B) NMAC, **Division approves this unorthodox location.**

Reference this NSL order number on the As Drilled C-102 submitted with the Authorization to Transport, to place this well into production.

The above approvals are subject to your following all other applicable Division rules.

Jurisdiction of this case is retained for the entry of further orders as Division deems necessary.



**Albert C.S. Chang**  
Division Director  
AC/lrl

**Date:** 11/10/2025

ID NO. 497247

NSL - 9089

Revised March 23, 2017

RECEIVED: <b>08/19/25</b>	REVIEWER:	TYPE:	APP NO:
---------------------------	-----------	-------	---------

ABOVE THIS TABLE FOR OCD DIVISION USE ONLY

**NEW MEXICO OIL CONSERVATION DIVISION**  
 - Geological & Engineering Bureau -  
 1220 South St. Francis Drive, Santa Fe, NM 87505

**ADMINISTRATIVE APPLICATION CHECKLIST**

THIS CHECKLIST IS MANDATORY FOR ALL ADMINISTRATIVE APPLICATIONS FOR EXCEPTIONS TO DIVISION RULES AND REGULATIONS WHICH REQUIRE PROCESSING AT THE DIVISION LEVEL IN SANTA FE

Applicant: Chevron U.S.A. Inc.OGRID Number: 4323Well Name: CO 10 15 Federal Com 414HAPI: 30-025-53557Pool: WC-025 G-08 S253209L; Bone SpringPool Code: 96715

**SUBMIT ACCURATE AND COMPLETE INFORMATION REQUIRED TO PROCESS THE TYPE OF APPLICATION INDICATED BELOW**

1) **TYPE OF APPLICATION:** Check those which apply for [A]

A. Location – Spacing Unit – Simultaneous Dedication

☒ NSL☐ NSP (PROJECT AREA)☐ NSP (PRORATION UNIT)☐ SD

B. Check one only for [ I ] or [ II ]

[ I ] Commingling – Storage – Measurement

☐ DHC☐ CTB☐ PLC☐ PC☐ OLS☐ OLM

[ II ] Injection – Disposal – Pressure Increase – Enhanced Oil Recovery

☐ WFX☐ PMX☐ SWD☐ IPI☐ EOR☐ PPR2) **NOTIFICATION REQUIRED TO:** Check those which apply.A. ☐ Offset operators or lease holdersB. ☐ Royalty, overriding royalty owners, revenue ownersC. ☐ Application requires published noticeD. ☐ Notification and/or concurrent approval by SLOE. ☒ Notification and/or concurrent approval by BLMF. ☐ Surface ownerG. ☒ For all of the above, proof of notification or publication is attached, and/or,H. ☐ No notice required**FOR OCD ONLY**☐ Notice Complete☐ Application  
Content  
Complete

- 3) **CERTIFICATION:** I hereby certify that the information submitted with this application for administrative approval is **accurate** and **complete** to the best of my knowledge. I also understand that **no action** will be taken on this application until the required information and notifications are submitted to the Division.

**Note:** Statement must be completed by an individual with managerial and/or supervisory capacity.

Deana M. Bennett

Print or Type Name

Signature

August 19, 2025

Date

505-848-1834

Phone Number

deana.bennett@modrall.com

e-mail Address



August 19, 2025

VIA E-FILING

Director Albert Chang  
*And*  
 OCD Engineering Bureau  
 Oil Conservation Division  
 New Mexico Department of Energy,  
 Minerals and Natural Resources  
 1220 South Saint Francis Drive  
 Santa Fe, New Mexico 87505

Deana M. Bennett  
 505.848.1834  
 dmb@modrall.com

**RE: Application of Chevron U.S.A. Inc. for administrative approval of unorthodox well location for its CO 10 15 Federal Com 414H well located in a 320-acre, more or less, horizontal spacing unit comprised of the E/2W/2 of Sections 10 and 15, Township 25 South, Range 32 East, Lea County, New Mexico**

Dear Director Chang /OCD Engineering Bureau:

Pursuant to Division rules 19.15.16.15(C)(6) and 19.15.15.13 NMAC, Chevron U.S.A. Inc. ("Chevron") (OGRID No. 4323) seeks administrative approval of an unorthodox well location ("NSL") for its CO 10 15 Federal Com 414H well (API No. 30-025-53557) (the "Well") located in the E/2W/2 of Sections 10 and 15, Township 25 South, Range 32 East, Lea County, New Mexico, and will be in the WC-025 G-06 S253209L; Bone Spring pool (Pool Code 96715). A C-102 for the Well is attached as Exhibit A.

The horizontal spacing unit to which the Well will be dedicated is described as:

<b>Description</b>	<b>Acres</b>	<b>Pool</b>	<b>Pool Code</b>
E/2W/2 Sections 10 & 15	320	WC-025 G-06 S253209L; Bone Spring	96715

WC-025 G-06 S253209L; Bone Spring Pool is an oil pool subject to the state-wide rules, which establish a 100' setback requirement for the first and last take points of a well to the outer boundary of the spacing unit. The Well's **first take point** will be closer than 100' from the outer boundary of the spacing unit, which requires an NSL approval. As shown on Exhibit A, this is a horizontal well that will be drilled as follows:

- Surface Hole Location: 667' FSL & 1430' FWL of Section 3-T25S-R32E;
- Bottom Hole Location: 25' FSL & 1650' FWL of Section 15-T25S-R32E;
- First Take Point: 25' FNL & 1650' FWL of Section 10-T25S-R32E;
- Last Take Point: 100' FSL & 1650' FWL of Section 15-T25S-R32E.

Chevron has included as Exhibit B a letter explaining why this application is needed. Chevron also provides a map of the area, attached as Exhibit C, which shows the tracts upon which the unorthodox location will encroach.

As discussed above, the Well's **first take point** will be closer than 100' from the outer boundary of the spacing unit. *See* Exhibit A (C-102). The unorthodox location will encroach towards the S/2SW/4 of Section 3, Township 25 South, Range 32 East.

**Chevron is the operator and owns 100% of the working interest in the S/2SW/4 of Section 3, Township 25 South, Range 32 East.** Pursuant to Rule 19.15.4.12(A)(2) and Rule 19.15.2.7(A)(3), Chevron is thus only providing notice to the Bureau of Land Management. Proof of mailing along with a copy of the letter sent to the Bureau of Land Management are included in Exhibit D. Chevron's landman has provided a letter confirming the ownership in the S/2SW/4 of Section 3, Township 25 South, Range 32 East, which is included as Exhibit E.

Your attention to this matter is appreciated.

Sincerely,



Deana M. Bennett

*Attorney for Chevron U.S.A. Inc.*



Santa Fe Main Office Phone: (505) 476-3441 Fax: (55) 476-3462 General Information Phone: (505) 629-6116  Online Phone Directory Visit: <a href="https://www.emnrd.nm.gov/ocd/contact-us/">https://www.emnrd.nm.gov/ocd/contact-us/</a>	State of New Mexico Energy, Minerals & Natural Resources Department <b>OIL CONSERVATION DIVISION</b>	<div style="text-align: right;"><b>C-102</b></div> Revised November 18, 2024 Submit Electronically via OCD Permitting		
		<table border="1" style="width:100%; border-collapse: collapse;"> <tr> <td style="width:15%;">Submittal Type:</td> <td> <input checked="" type="checkbox"/> Initial Submittal  <input type="checkbox"/> Amended Report  <input type="checkbox"/> As Drilled         </td> </tr> </table>	Submittal Type:	<input checked="" type="checkbox"/> Initial Submittal <input type="checkbox"/> Amended Report <input type="checkbox"/> As Drilled
Submittal Type:	<input checked="" type="checkbox"/> Initial Submittal <input type="checkbox"/> Amended Report <input type="checkbox"/> As Drilled			

**WELL LOCATION INFORMATION**

API Number 30-025-53557	Pool Code 96715	Pool Name WC-025 G-06 S253209L; BONE SPRING
Property Code 336266	Property Name CO 10 15 FEDERAL COM	Well Number 414H
OGRID No. 4323	Operator Name CHEVRON U.S.A. INC.	Ground Level Elevation 3469'
Surface Owner: <input type="checkbox"/> State <input type="checkbox"/> Fee <input type="checkbox"/> Tribal <input checked="" type="checkbox"/> Federal		Mineral Owner: <input type="checkbox"/> State <input type="checkbox"/> Fee <input type="checkbox"/> Tribal <input checked="" type="checkbox"/> Federal

**Surface Location**

UL N	Section 3	Township 25 SOUTH	Range 32 EAST, N.M.P.M.	Lot N/A	Ft. from N/S 667' SOUTH	Ft. from E/W 1430' WEST	Latitude 32.154080° N	Longitude 103.666777° W	County LEA
---------	--------------	----------------------	-------------------------------	------------	----------------------------	----------------------------	--------------------------	----------------------------	---------------

**Bottom Hole Location**

UL N	Section 15	Township 25 SOUTH	Range 32 EAST, N.M.P.M.	Lot N/A	Ft. from N/S 25' SOUTH	Ft. from E/W 1650' WEST	Latitude 32.123305° N	Longitude 103.666156° W	County LEA
---------	---------------	----------------------	-------------------------------	------------	---------------------------	----------------------------	--------------------------	----------------------------	---------------

Dedicated Acres 320	Infill or Defining Well	Defining Well API	Overlapping Spacing Unit (Y/N) NO	Consolidation Code P,C
Order Numbers: N/A			Well setbacks are under Common Ownership: <input checked="" type="checkbox"/> Yes <input type="checkbox"/> No	

**Kick Off Point (KOP)**

UL C	Section 10	Township 25 SOUTH	Range 32 EAST, N.M.P.M.	Lot N/A	Ft. from N/S 25' NORTH	Ft. from E/W 1650' WEST	Latitude 32.152180° N	Longitude 103.666118° W	County LEA
---------	---------------	----------------------	-------------------------------	------------	---------------------------	----------------------------	--------------------------	----------------------------	---------------

**First Take Point (FTP)**

UL C	Section 10	Township 25 SOUTH	Range 32 EAST, N.M.P.M.	Lot N/A	Ft. from N/S 25' NORTH	Ft. from E/W 1650' WEST	Latitude 32.152180° N	Longitude 103.666118° W	County LEA
---------	---------------	----------------------	-------------------------------	------------	---------------------------	----------------------------	--------------------------	----------------------------	---------------

**Last Take Point (LTP)**

UL N	Section 15	Township 25 SOUTH	Range 32 EAST, N.M.P.M.	Lot N/A	Ft. from N/S 100' SOUTH	Ft. from E/W 1650' WEST	Latitude 32.123512° N	Longitude 103.666155° W	County LEA
---------	---------------	----------------------	-------------------------------	------------	----------------------------	----------------------------	--------------------------	----------------------------	---------------

Unitized Area or Area of Uniform Interest CA PENDING	Spacing Unit Type <input checked="" type="checkbox"/> Horizontal <input type="checkbox"/> Vertical	Ground Floor Elevation: 3469'
---	--	----------------------------------

**OPERATOR CERTIFICATIONS**

I hereby certify that the information contained herein is true and complete to the best of my knowledge and belief, and, if the well is a vertical or directional well, that this organization either owns a working interest or unleased mineral interest in the land including the proposed bottom hole location or has a right to drill this well at this location pursuant to a contract with an owner of a working interest or unleased mineral interest, or to a voluntary pooling agreement or a compulsory pooling order heretofore entered by the division.

If this well is a horizontal well, I further certify that this organization has received the consent of at least one lessee or owner of a working interest or unleased mineral interest in each tract (in the target pool or formation) in which any part of the well's completed interval will be located or obtained a compulsory pooling order from the division.

Signature \_\_\_\_\_ Date \_\_\_\_\_

Printed Name \_\_\_\_\_

Email Address \_\_\_\_\_

**SURVEYOR CERTIFICATIONS**

I hereby certify that the well location shown on this plat was plotted from field notes of actual surveys made by me or under my supervision, and that the same is true and correct to the best of my belief.

See Sheet 2 of 2 for plat.

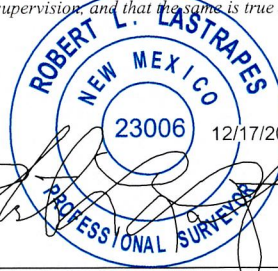
  
 Signature and Seal of Professional Surveyor

Signature and Seal of Professional Surveyor

Certificate Number \_\_\_\_\_ Date of Survey 06/24/2021



## ACREAGE DEDICATION PLATS

This grid represents a standard section. You may superimpose a non-standard section, or larger area, over this grid. Operators must outline the dedicated acreage in a red box, clearly show the well surface location and bottom hole location, if it is directionally drilled, with the dimensions from the section lines in the cardinal directions. If this is a horizontal wellbore show on this plat the location of the First Take Point and Last Take Point, and the point within the Completed interval (other than the First Take Point or Last Take Point) that is closest to any outer boundary of the tract.

Surveyors shall use the latest United States government survey or dependent resurvey. Well locations will be in reference to the New Mexico Principal Meridian. If the land is not surveyed, contact the OCD Engineering Bureau. Independent subdivision surveys will not be acceptable.

See Sheet 1 of 2 for notes & certification.

**CO 10 15 FEDERAL COM  
NO. 414H WELL**

X = 706,432.53' (NAD27 NM E)  
Y = 420,370.14'  
LAT. 32.153956° N (NAD27)  
LONG. 103.666300° W  
X = 747,617.77' (NAD83/2011 NM E)  
Y = 420,428.23'  
LAT. 32.154080° N (NAD83/2011)  
LONG. 103.666777° W

**PROPOSED FIRST TAKE POINT/KOP**

X = 706,640.68' (NAD27 NM E)  
Y = 419,680.04'  
LAT. 32.152056° N (NAD27)  
LONG. 103.665641° W  
X = 747,825.96' (NAD83/2011 NM E)  
Y = 419,738.11'  
LAT. 32.152180° N (NAD83/2011)  
LONG. 103.666118° W

**PPP #1**

X = 706,658.85' (NAD27 NM E)  
Y = 417,065.83'  
LAT. 32.144869° N (NAD27)  
LONG. 103.665635° W  
X = 747,844.24' (NAD83/2011 NM E)  
Y = 417,123.84'  
LAT. 32.144993° N (NAD83/2011)  
LONG. 103.666111° W

**PROPOSED MID POINT**

X = 706,677.19' (NAD27 NM E)  
Y = 414,426.62'  
LAT. 32.137614° N (NAD27)  
LONG. 103.665629° W  
X = 747,862.69' (NAD83/2011 NM E)  
Y = 414,484.58'  
LAT. 32.137738° N (NAD83/2011)  
LONG. 103.666105° W

**PROPOSED LAST TAKE POINT**

X = 706,693.28' (NAD27 NM E)  
Y = 409,251.14'  
LAT. 32.123387° N (NAD27)  
LONG. 103.665680° W  
X = 747,879.00' (NAD83/2011 NM E)  
Y = 409,308.98'  
LAT. 32.123512° N (NAD83/2011)  
LONG. 103.666155° W

**PROPOSED BOTTOM HOLE LOCATION**

X = 706,693.51' (NAD27 NM E)  
Y = 409,176.14'  
LAT. 32.123181° N (NAD27)  
LONG. 103.665681° W  
X = 747,879.24' (NAD83/2011 NM E)  
Y = 409,233.98'  
LAT. 32.123305° N (NAD83/2011)  
LONG. 103.666156° W

**CORNER COORDINATES TABLE (NAD 27)**

A - X= 704990.58, Y= 419689.78  
B - X= 706322.72, Y= 419702.10  
C - X= 707654.87, Y= 419714.41  
D - X= 710319.17, Y= 419739.04  
E - X= 705027.26, Y= 414410.73  
F - X= 706359.40, Y= 414423.56  
G - X= 707691.54, Y= 414436.40  
H - X= 710355.81, Y= 414462.06  
I - X= 705043.63, Y= 409136.71  
J - X= 706370.63, Y= 409148.31  
K - X= 707697.63, Y= 409159.91  
L - X= 710351.63, Y= 409183.11

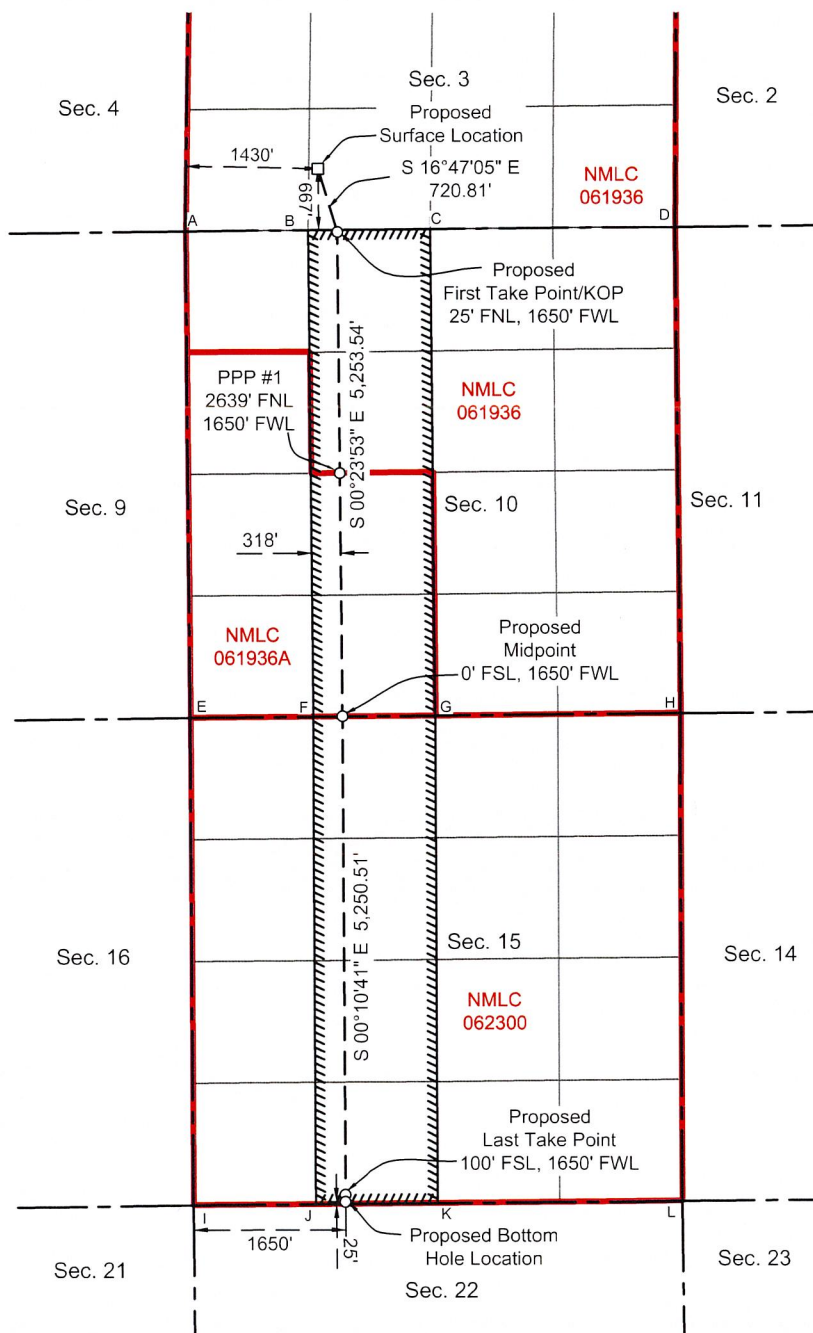





**Mark Behl**  
Reservoir Engineer

August 5, 2025

**VIA E-FILING**

Acting Director Gerasimos Razatos  
and OCD Engineering Bureau  
Oil Conservation Division  
Energy, Minerals and Natural Resource Department  
1220 South Saint Francis Drive  
Santa Fe, New Mexico 87505

Re: Non-Standard Location Application  
CO 10 15 FEDERAL COM 414H  
Lea County, New Mexico

Dear Director Razatos/OCD Engineering Bureau:

Chevron U.S.A. Inc. ("Chevron"), OGRID No. 4323, respectfully requests administrative approval of a non-standard location ("NSL") for the following wells (the "Well"):

- CO 10 15 FEDERAL COM 414H (API No. 30-025-53557)

The Well will be completed within the WC-025 G-06 S253209L; BONE SPRING (Pool Code: 96715).

Chevron is requesting non-standard location approval for the Well because the first take point of the Well will be less than 100' from the outer boundary of the horizontal spacing unit. The completed interval and last take point for the Wells are standard. Allowing Chevron to complete the well at this non-standard location will result in the greatest recovery of reserves from the unit and will reduce waste.

Thank you for your consideration. Should you have any questions, please contact me at mark.behl@chevron.com or (432) 664-9575.

Feel free to contact me if you have any questions or concerns.

Sincerely,

A handwritten signature in black ink, appearing to read "MBehl".

Mark Behl  
Reservoir Engineer

Mid-Continent Business Unit  
North America Exploration and Production Company  
Chevron U.S.A. Inc.  
6301 Deauville Blvd., Midland, Texas 79706  
Tel 432 664-9575 Fax 866 908-3881  
Mark.behl@chevron.com

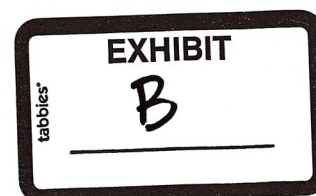



## Offset Operators and WI Owners

NSL Well: CO 10 15 Federal Com 414H (30-025-53557)

Pool Code: [96715] WC-025 G-06 S253209L; BONE SPRING

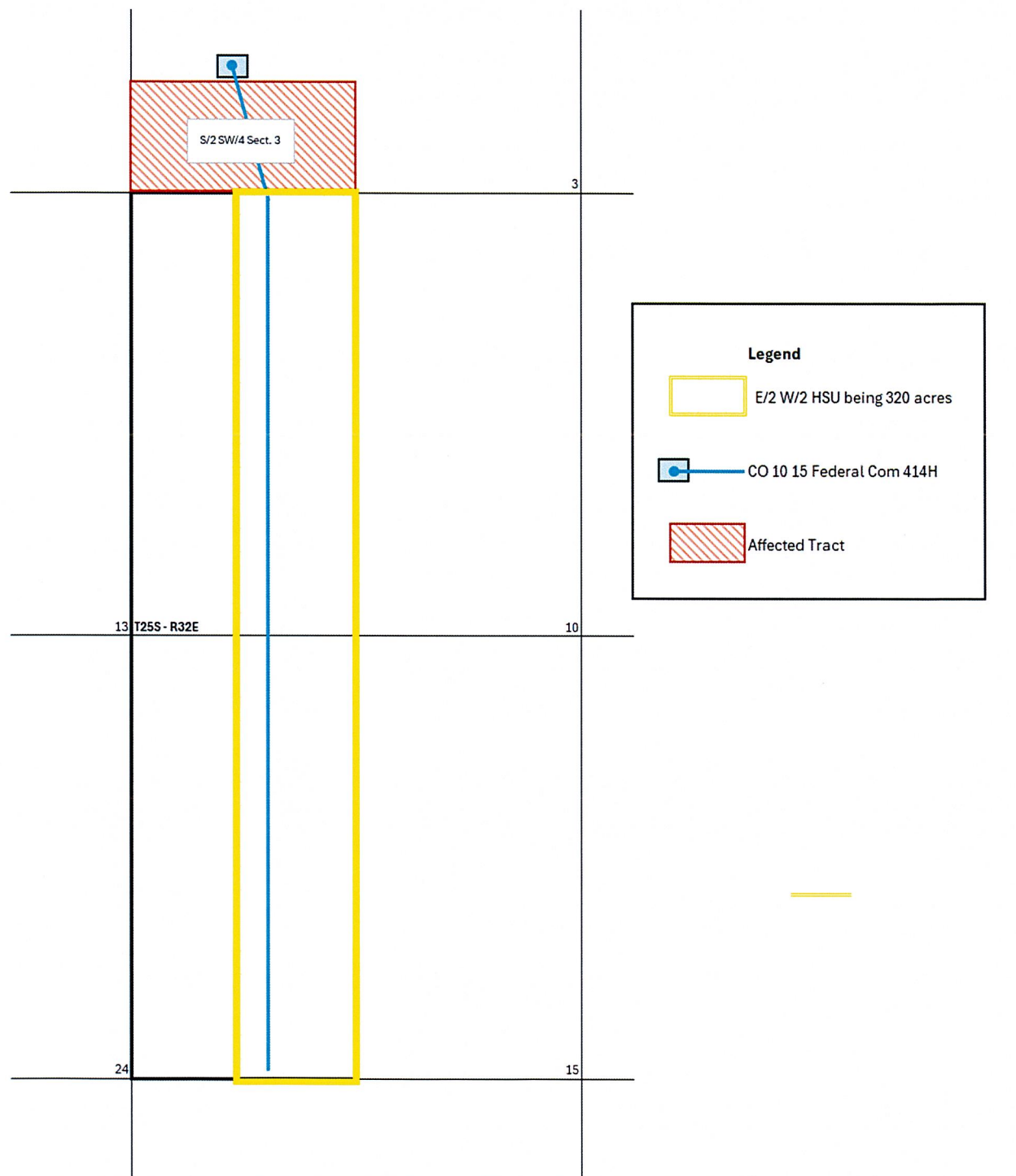

Offsetting Tract in Township 25 South, Range 32 East:

S/2 SW/4 Section 3:

Operator/Working Interest Owner:

Federal/State Mineral Interest Owner:

Chevron U.S.A. Inc. (100% WI)

Bureau of Land Management





August 19, 2025

**VIA CERTIFIED MAIL**

Deana M. Bennett  
505.848.1834  
dmb@modrall.com

**TO AFFECTED PARTIES**

**RE: Application of Chevron U.S.A. Inc. for administrative approval of unorthodox well location for its CO 10 15 Federal Com 414H well located in a 320-acre, more or less, horizontal spacing unit comprised of the E/2W/2 of Sections 10 and 15, Township 25 South, Range 32 East, Lea County, New Mexico**

**Application of Chevron U.S.A. Inc. for administrative approval of unorthodox well location for its CO 10 15 Federal Com 415H well located in a 320-acre, more or less, horizontal spacing unit comprised of the E/2W/2 of Sections 10 and 15, Township 25 South, Range 32 East, Lea County, New Mexico**

Dear Sir or Madam:

Enclosed is a copy of the above referenced applications filed with the New Mexico Conservation Division on this date. Any objections that you have to these applications must be filed in writing with the New Mexico Oil Conservation Division, 1220 South St. Francis Drive, Santa Fe, New Mexico 87505, within twenty (20) days from the date the Division receives the above-referenced applications. If no objection is received within this twenty-day period, the applications may be approved administratively by the Division.

If you have any questions concerning this application, please contact:

Mark Behl  
Reservoir Engineer  
Chevron U.S.A. Inc.  
[mark.behl@chevron.com](mailto:mark.behl@chevron.com)

Sincerely,

A handwritten signature in blue ink, appearing to read 'Deana M. Bennett', is written over a horizontal line.

Deana M. Bennett  
*Attorney for Chevron U.S.A. Inc.*

Modrall Sperling  
Roehl Harris & Sisk P.A.  
500 Fourth Street NW  
Suite 1000  
Albuquerque,  
New Mexico 87102

PO Box 2168  
Albuquerque,  
New Mexico 87103-2168

Tel: 505.848.1800  
[www.modrall.com](http://www.modrall.com)

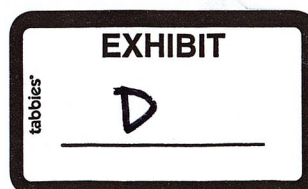

PS Form 3877

Type of Mailing: CERTIFIED MAIL  
08/19/2025

Firm Mailing Book ID: 294505

Karlene Schuman  
Modrall Sperling Roehl Harris & Sisk P.A.  
500 Fourth Street, Suite 1000  
Albuquerque NM 87102

Line	USPS Article Number	Name, Street, City, State, Zip	Postage	Service Fee	RR Fee	Rest.Del.Fee	Reference Contents
1	9314 8699 0430 0138 8291 33	Bureau of Land Management 301 Dinosaur Trail Santa Fe NM 87508	\$2.17	\$5.30	\$2.82	\$0.00	83420.0050 Chevron 414H, 415H
Totals:			\$2.17	\$5.30	\$2.82	\$0.00	
			Grand Total:				\$10.29

List Number of Pieces  
Listed by SenderTotal Number of Pieces  
Received at Post OfficePostmaster:  
Name of receiving employee

Dated:



August 18, 2025

**VIA EMAIL**

OCD Engineering Bureau  
Oil Conservation Division  
Energy, Minerals and Natural Resource Department  
1220 South Saint Francis Drive  
Santa Fe, New Mexico 87505

Re: Non-Standard Location Application  
CO 10 15 Federal Com 414H  
Lea County, New Mexico

Non-Standard Location Application  
CO 10 15 Federal Com 415H  
Lea County, New Mexico

Dear OCD Engineering Bureau:

I am a landman for Chevron U.S.A. Inc. ("Chevron"). Chevron has requested administrative approval of non-standard locations ("NSL") for the CO 10 15 Federal Com 414H and CO 10 15 Federal Com 415H wells (the "Wells"). As noted in the NSL application materials for these Wells, the Wells unorthodox location for the first take point will encroach towards the S/2SW/4 of Section 3, Township 25 South, Range 32 East.

As a landman for Chevron, I have knowledge of the ownership of the S/2SW/4 of Section 3, Township 25 South, Range 32 East. I confirm that Chevron is the operator and owns 100% of the working interest in the S/2SW/4 of Section 3, Township 25 South, Range 32 East, which is the tracts upon which the Wells will encroach.

Thank you for your consideration.

Sincerely,

A handwritten signature in blue ink that reads "N. Angelle".

Nicholas Angelle  
Land Representative

North America Exploration and Production Company  
Chevron U.S.A. Inc.  
6301 Deauville Blvd., Midland, Texas 79706  
Tel 713 372 3026 Fax 866 908-3881  
nicholasangelle@chevron.com

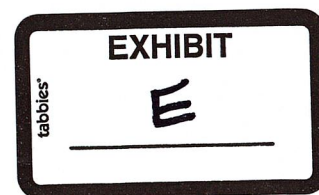



Sante Fe Main Office  
Phone: (505) 476-3441

General Information  
Phone: (505) 629-6116

Online Phone Directory  
<https://www.emnrd.nm.gov/ocd/contact-us>

State of New Mexico  
Energy, Minerals and Natural Resources  
Oil Conservation Division  
1220 S. St Francis Dr.  
Santa Fe, NM 87505

CONDITIONS

Action 497247

CONDITIONS

Operator:  CHEVRON U S A INC 6301 Deauville Blvd Midland, TX 79706	OGRID:  4323
	Action Number:  497247
	Action Type:  [UF-NSL] Non-Standard Location (NSL)

CONDITIONS

Created By	Condition	Condition Date
llowe	None	9/2/2025