

State of New Mexico
Energy, Minerals and Natural Resources Department

Michelle Lujan-Grisham
Governor

Melanie A. Kenderdine
Cabinet Secretary

Ben Shelton
Deputy Secretary

Erin Taylor
Deputy Secretary

Albert C.S. Chang
Division Director
Oil Conservation Division



Jaclyn M. McLean
jmclean@hardymclean.com

Administrative Order NSP – 2335

ADMINISTRATIVE NON-STANDARD HORIZONTAL SPACING UNIT

Permian Resources Operating, LLC [OGRID 372165]

Two Face State Com Well No. 201H [API No. 30-025-PENDING]
Two Face Federal Com Well No. 203H [API No. 30-025-PENDING]
Two Face Federal Com Well No. 204H [API No. 30-025-PENDING]
Two Face Federal Com Well No. 205H [API No. 30-025-PENDING]
Two Face State Com Well No. 231H [API No. 30-025-PENDING]
Two Face Federal Com Well No. 235H [API No. 30-025-PENDING]

HSU: All Section 36 (T20S, R33E) and Lot 1 - Lot 16 Section 06 (N/2 equivalent), (T21S R33E), Eddy County

Reference is made to your application received on September 24th, 2025.

You have requested approval of a non-standard horizontal spacing unit to be included in your proposed horizontal spacing unit, as follows:

NSP - 2335
Permian Resources Operating, LLC
Page 2 of 2

Proposed Increased Horizontal Spacing Unit:

Description	Acres	Pool	Pool Code
Section 36, T20S, R33E L1 – L16, Section 06, T21S, R33E	1257.31	Wildcat; Wolfcamp	98033

You have requested an exception pursuant to Rule 19.15.16.15(A)(3) NMAC, to approve a non-standard horizontal spacing unit consisting of the entire area described above as the horizontal spacing unit. The proposed horizontal spacing unit does not consist of a quarter - quarter section or equivalent in both sections, as required by Rule 19.15.16.15(B)(1) NMAC.

We understand that you are seeking this exception for an allowance to create a non-standard horizontal spacing unit, comprised of the Proposed Horizontal Spacing Unit referenced above within Lea County, New Mexico.

The Division understands you have given notice of this application to all operators or owners who are "affected persons," as defined in Paragraph (8) Subsection A of 19.15.2.7 NMAC, in all adjoining units which are to be being included.

You have requested this non-standard horizontal spacing unit in order to obtain maximum consolidate surface facilities, and to minimize surface disturbance, all while protecting the correlative rights within the Wolfcamp formation. Thus, preventing waste underlying all of Section 36, T20S, R33E and L1 - L16 SEC 06, T21S, R33E within the referenced Horizontal Spacing Unit.

Pursuant to the authority conferred by Division Rule 19.15.16.15(B)(5) NMAC, the above-described **non-standard horizontal spacing unit is hereby approved**. Further, the Applicant may add additional wells to the non-standard spacing unit, the well(s) must be in the same horizontal spacing unit and pool/formation. The new well's APD shall reference this NSP order number on Form C-102 with an adjacent letter stating this request.

General Provisions

The above approvals are subject to your being in compliance with all other applicable Division rules, including, but not limited to Division Rule 19.15.5.9 NMAC.

Jurisdiction of this case is retained for the entry of such further orders as the Division may deem necessary.



Albert C.S. Chang
Division Director
AC/lrl

Date: 11/26/2025

ID NO. 508734

NSP - 2335

Revised March 23, 2017

RECEIVED: 09/24/25	REVIEWER:	TYPE:	APP NO:
---------------------------	-----------	-------	---------

ABOVE THIS TABLE FOR OCD DIVISION USE ONLY

NEW MEXICO OIL CONSERVATION DIVISION
 - Geological & Engineering Bureau -
 1220 South St. Francis Drive, Santa Fe, NM 87505

**ADMINISTRATIVE APPLICATION CHECKLIST**

THIS CHECKLIST IS MANDATORY FOR ALL ADMINISTRATIVE APPLICATIONS FOR EXCEPTIONS TO DIVISION RULES AND
 REGULATIONS WHICH REQUIRE PROCESSING AT THE DIVISION LEVEL IN SANTA FE

Applicant: Permian Resources Operating, LLC **OGRID Number:** 372165
Well Name: Two Face Fed and State Com Wells **API:** 30-025-pending
Pool: WC-025 G-10 S2133280;Wolfcamp **Pool Code:** 98033

**SUBMIT ACCURATE AND COMPLETE INFORMATION REQUIRED TO PROCESS THE TYPE OF APPLICATION
 INDICATED BELOW**

1) TYPE OF APPLICATION: Check those which apply for [A]

A. Location – Spacing Unit – Simultaneous Dedication

☐ NSL☐ NSP (PROJECT AREA)☒ NSP (PRORATION UNIT)☐ SD

B. Check one only for [I] or [II]

[I] Commingling – Storage – Measurement

☐ DHC☐ CTB☐ PLC☐ PC☐ OLS☐ OLM

[II] Injection – Disposal – Pressure Increase – Enhanced Oil Recovery

☐ WFX☐ PMX☐ SWD☐ IPI☐ EOR☐ PPR**2) NOTIFICATION REQUIRED TO:** Check those which apply.A. ☒ Offset operators or lease holdersB. ☒ Royalty, overriding royalty owners, revenue ownersC. ☐ Application requires published noticeD. ☐ Notification and/or concurrent approval by SLOE. ☐ Notification and/or concurrent approval by BLMF. ☐ Surface ownerG. ☒ For all of the above, proof of notification or publication is attached, and/or,H. ☐ No notice required**FOR OCD ONLY**☐ Notice Complete☐ Application
Content
Complete

3) CERTIFICATION: I hereby certify that the information submitted with this application for administrative approval is **accurate** and **complete** to the best of my knowledge. I also understand that **no action** will be taken on this application until the required information and notifications are submitted to the Division.

Note: Statement must be completed by an individual with managerial and/or supervisory capacity.

9/23/2025

Date

Jaclyn M. McLean

Print or Type Name

505-372-6375

Phone Number

Jaclyn M. McLean

Signature

Digitally signed by Jaclyn M. McLean
 Date: 2025.09.23 11:35:16 -0600

jmclean@hardymclean.com

e-mail Address



September 23, 2025

VIA ONLINE FILING

Albert Chang
Division Director
Oil Conservation Division
Energy, Minerals and Natural Resources Department
1220 South Saint Francis Drive
Santa Fe, New Mexico 87505

**Re: Permian Resources Operating, LLC
Request for Administrative Approval of Non-Standard Horizontal Spacing
Unit**

Two Face Fed and State Com Wells
Lots 1-8, 9-16, Section 6, Township 21 South, Range 33 East, and all of Section 36,
Township 20 South, Range 33 East, Lea County, New Mexico
WC-025 G-10 S2133280; Wolfcamp Pool (Code 98033)

Dear Mr. Chang,

Permian Resources Operating, LLC ("Permian Resources") (OGRID No. 372165), pursuant to Division Rules 19.15.16.15(B)(5) and 19.15.15.11 NMAC, seeks administrative approval of a Non-Standard Horizontal Spacing Unit for its Two Face Fed and State Com Wells, in a 1,257.31-acre, more or less, non-standard horizontal spacing unit, underlying Lots 1-8, 9-16, Section 6, Township 21 South, Range 33 East, and all of Section 36, Township 20 South, Range 33 East, Lea County, New Mexico.

The Non-Standard Horizontal Spacing Unit will contain the following wells:

- Two Face State Com 201H
- Two Face Fed Com 203H
- Two Face Fed Com 204H
- Two Face Fed Com 205H
- Two Face State Com 231H
- Two Face Fed Com 232H

125 Lincoln Avenue, Suite 223
Santa Fe, NM 87501
505-230-4410

HardyMcClean.com

Writer:
Jaclyn M. McLean
Managing Partner
jmclean@hardymcClean.com

Hardy McLean LLC
September 23, 2025

Page 2

- Two Face Fed Com 233H
- Two Face Fed Com 234H
- Two Face Fed Com 235H

Permian Resources' request for approval of a non-standard spacing unit will allow it to consolidate surface facilities and will consequently prevent surface, environmental, and economic waste. The non-standard unit will allow Permian Resources to minimize surface use. Centralizing equipment facilities for the wells will reduce the total acreage needed for surface facilities by 38% of the total amount that would be necessary absent a non-standard unit. Surface facilities and equipment, pipelines, and rights of way for one well cost approximately \$336,386.00. While the centralized facilities will be larger, so they may handle production from multiple wells, the overall savings, if a non-standard unit is approved, will be approximately \$44,000 per well (\$1,056,000 for a 24 well development). This will reduce the overall well costs and improve economics for the wells. A common facility also reduces the number of flares Permian Resources may need to use in the case of an emergency from 3 to 1.

Further, the Non-Standard Horizontal Spacing Unit will allow Permian Resources to obtain maximum lateral length, properly place stimulation energy, and optimize pressure drawdown, which will create cost efficiencies, prevent waste, and protect correlative rights.

Exhibit A includes Form C-102s for the Two Face Fed and State Com wells showing the location of the wells in the 1,257.31-acre non-standard horizontal spacing unit.

Exhibit B is a plat for Section 36, Township 20 South, Range 33 East, and Section 6, Township 21 South, Range 33 East, in relation to the adjoining tracts. Exhibit B also identifies the operators of the adjoining tracts. The operators and interest owners of the tracts offsetting the Two Face spacing unit are identified in the Exhibit C notice lists.

Exhibit C is a spreadsheet listing all affected persons that were sent a copy of this application with all attachments by certified mail, advising that any objections must be filed in writing with the Division within 20 days from the date the Division receives the application. All offset operators, offset leaseholders, and all offset interest owners of the Permian Resources operated spacing unit were provided notice of this application. A copy of the notice letter is also included with Exhibit C.

For all the reasons stated in this application, Permian Resources respectfully requests approval of a non-standard spacing unit. Thank you for your attention to this matter. Please let me know if you require additional information.

Hardy McLean LLC
September 23, 2025

Page 3

Very truly yours,

HARDY McLEAN LLC

/s/ Jaclyn M. McLean
Jaclyn M. McLean

ATTORNEYS FOR PERMIAN RESOURCES
OPERATING, LLC

EXHIBIT A

C-102 Submit Electronically Via OCD Permitting	State of New Mexico Energy, Minerals & Natural Resources Department OIL CONSERVATION DIVISION	Revised July 9, 2024	
		Submittal Type:	<input checked="" type="checkbox"/> Initial Submittal
			<input type="checkbox"/> Amended Report
		<input type="checkbox"/> As Drilled	

WELL LOCATION INFORMATION

API Number	Pool Code 98033	Pool Name WC-025 G-10 S2133280;Wolfcamp
Property Code	Property Name TWO FACE FED COM	Well Number 235H
OGRID No. 372165	Operator Name PERMIAN RESOURCES OPERATING, LLC	Ground Level Elevation 3,784.00'
Surface Owner: <input checked="" type="checkbox"/> State <input type="checkbox"/> Fee <input type="checkbox"/> Tribal <input type="checkbox"/> Federal		Mineral Owner: <input checked="" type="checkbox"/> State <input type="checkbox"/> Fee <input type="checkbox"/> Tribal <input checked="" type="checkbox"/> Federal

Surface Location

UL	Section 6	Township 21S	Range 33E	Lot LOT 16	Ft. from N/S 3,169' FSL	Ft. from E/W 629' FEL	Latitude 32.509374°	Longitude -103.605235°	County LEA
----	---------------------	------------------------	---------------------	----------------------	-----------------------------------	---------------------------------	-------------------------------	----------------------------------	----------------------

Bottom Hole Location

UL	Section 6	Township 21S	Range 33E	Lot LOT 1	Ft. from N/S 100' FNL	Ft. from E/W 660' FEL	Latitude 32.522065°	Longitude -103.605343°	County LEA
----	---------------------	------------------------	---------------------	---------------------	---------------------------------	---------------------------------	-------------------------------	----------------------------------	----------------------

Dedicated Acres 1,257.31	Infill or Defining Well	Defining Well API	Overlapping Spacing Unit (Y/N) Y	Consolidation Code C,O
Order Numbers: Pending			Well setbacks are under Common Ownership: <input type="checkbox"/> Yes <input checked="" type="checkbox"/> No	

Kick Off Point (KOP)

UL	Section 6	Township 21S	Range 33E	Lot LOT 16	Ft. from N/S 3,169' FSL	Ft. from E/W 629' FEL	Latitude 32.509374°	Longitude -103.605235°	County LEA
----	---------------------	------------------------	---------------------	----------------------	-----------------------------------	---------------------------------	-------------------------------	----------------------------------	----------------------

First Take Point (FTP)

UL	Section 6	Township 21S	Range 33E	Lot LOT 16	Ft. from N/S 2,729' FSL	Ft. from E/W 660' FEL	Latitude 32.508164°	Longitude -103.605335°	County LEA
----	---------------------	------------------------	---------------------	----------------------	-----------------------------------	---------------------------------	-------------------------------	----------------------------------	----------------------

Last Take Point (LTP)

UL	Section 6	Township 21S	Range 33E	Lot LOT 1	Ft. from N/S 100' FNL	Ft. from E/W 660' FEL	Latitude 32.522065°	Longitude -103.605343°	County LEA
----	---------------------	------------------------	---------------------	---------------------	---------------------------------	---------------------------------	-------------------------------	----------------------------------	----------------------

Unitized Area or Area of Uniform Interest	Spacing Unit Type <input checked="" type="checkbox"/> Horizontal <input type="checkbox"/> Vertical	Ground Floor Elevation: 3,814'
---	--	---------------------------------------

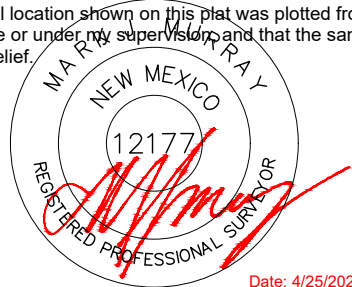
OPERATOR CERTIFICATIONS I hereby certify that the information contained herein is true and complete to the best of my knowledge and belief, and, if the well is a vertical or directional well, that this organization either owns a working interest or unleased mineral interest in the land including the proposed bottom hole location or has a right to drill this well at this location pursuant to a contract with an owner of a working interest or unleased mineral interest, or to a voluntary pooling agreement or a compulsory pooling order heretofore entered by the division. If this well is a horizontal well, I further certify that this organization has received the consent of at least one lessee or owner of a working interest or unleased mineral interest in each tract (in the target pool or formation) in which any part of the well's completed interval will be located or obtained a compulsory pooling order from the division.		SURVEYOR CERTIFICATIONS I hereby certify that the well location shown on this plat was plotted from field notes of actual surveys made by me or under my supervision, and that the same is true and correct to the best of my belief.  Date: 4/25/2025	
Signature Brandon Martin Date 4/28/2025		Signature and Seal of Professional Surveyor	
Printed Name Brandon Martin Email Address Brandon.Martin@permianres.com		Certificate Number 12177	Date of Survey 4/25/2025

Note: No allowable will be assigned to this completion until all interests have been consolidated or a non-standard unit has been approved by the division.

This grid represents a standard section. You may superimpose a non-standard section, or larger area, over this grid. Operators must outline the dedicated acreage in a red box, clearly show the well surface location and bottom hole location, if it is directionally drilled, with the dimensions from the section lines in the cardinal directions. If this is a horizontal wellbore show on this plat the location of the First Take Point and Last Take Point, and the point within the Completed interval (other than the First Take Point or Last Take Point) that is closest to any outer boundary of the tract.

**SURFACE HOLE LOCATION
& KICK-OFF POINT**
3,169' FSL & 629' FEL
ELEV. = 3,784.00'

NAD 83 X = 765,785.17'
NAD 83 Y = 549,807.48'
NAD 83 LAT = 32.509374°
NAD 83 LONG = -103.605235°
NAD 27 X = 724,603.71'
NAD 27 Y = 549,745.69'
NAD 27 LAT = 32.509251°
NAD 27 LONG = -103.604746°

**FIRST TAKE POINT &
PENETRATION POINT 1**
2,729' FSL & 660' FEL

NAD 83 X = 765,757.45'
NAD 83 Y = 549,367.01'
NAD 83 LAT = 32.508164°
NAD 83 LONG = -103.605335°
NAD 27 X = 724,575.97'
NAD 27 Y = 549,305.24'
NAD 27 LAT = 32.508041°
NAD 27 LONG = -103.604845°

PENETRATION POINT 2
2,629' FNL & 660' FEL

NAD 83 X = 765,738.90'
NAD 83 Y = 551,895.75'
NAD 83 LAT = 32.515115°
NAD 83 LONG = -103.605339°
NAD 27 X = 724,557.50'
NAD 27 Y = 551,833.91'
NAD 27 LAT = 32.514992°
NAD 27 LONG = -103.604849°

LAST TAKE POINT &
BOTTOM HOLE LOCATION
100' FNL & 660' FEL

NAD 83 X = 765,720.36'
NAD 83 Y = 554,424.27'
NAD 83 LAT = 32.522065°
NAD 83 LONG = -103.605343°
NAD 27 X = 724,539.02'
NAD 27 Y = 554,362.35'
NAD 27 LAT = 32.521942°
NAD 27 LONG = -103.604853°



C-102 Submit Electronically Via OCD Permitting	State of New Mexico Energy, Minerals & Natural Resources Department OIL CONSERVATION DIVISION	Revised July 9, 2024	
		Submittal Type:	<input checked="" type="checkbox"/> Initial Submittal
			<input type="checkbox"/> Amended Report
		<input type="checkbox"/> As Drilled	

WELL LOCATION INFORMATION

API Number	Pool Code 98033	Pool Name WC-025 G-10 S2133280;Wolfcamp
Property Code	Property Name TWO FACE FED COM	Well Number 204H
OGRID No. 372165	Operator Name PERMIAN RESOURCES OPERATING, LLC	Ground Level Elevation 3,788.00'
Surface Owner: <input checked="" type="checkbox"/> State <input type="checkbox"/> Fee <input type="checkbox"/> Tribal <input type="checkbox"/> Federal		Mineral Owner: <input checked="" type="checkbox"/> State <input type="checkbox"/> Fee <input type="checkbox"/> Tribal <input checked="" type="checkbox"/> Federal

Surface Location

UL	Section 6	Township 21S	Range 33E	Lot LOT 15	Ft. from N/S 2,936' FSL	Ft. from E/W 1,894' FEL	Latitude 32.508738°	Longitude -103.609338°	County LEA
----	---------------------	------------------------	---------------------	----------------------	-----------------------------------	-----------------------------------	-------------------------------	----------------------------------	----------------------

Bottom Hole Location

UL	Section 6	Township 21S	Range 33E	Lot LOT 2	Ft. from N/S 100' FNL	Ft. from E/W 1,870' FEL	Latitude 32.522066°	Longitude -103.609269°	County LEA
----	---------------------	------------------------	---------------------	---------------------	---------------------------------	-----------------------------------	-------------------------------	----------------------------------	----------------------

Dedicated Acres 1,257.31	Infill or Defining Well	Defining Well API	Overlapping Spacing Unit (Y/N) Y	Consolidation Code C,O
Order Numbers: Pending			Well setbacks are under Common Ownership: <input type="checkbox"/> Yes <input checked="" type="checkbox"/> No	

Kick Off Point (KOP)

UL	Section 6	Township 21S	Range 33E	Lot LOT 15	Ft. from N/S 2,936' FSL	Ft. from E/W 1,894' FEL	Latitude 32.508738°	Longitude -103.609338°	County LEA
----	---------------------	------------------------	---------------------	----------------------	-----------------------------------	-----------------------------------	-------------------------------	----------------------------------	----------------------

First Take Point (FTP)

UL	Section 6	Township 21S	Range 33E	Lot LOT 15	Ft. from N/S 2,729' FSL	Ft. from E/W 1,870' FEL	Latitude 32.508170°	Longitude -103.609260°	County LEA
----	---------------------	------------------------	---------------------	----------------------	-----------------------------------	-----------------------------------	-------------------------------	----------------------------------	----------------------

Last Take Point (LTP)

UL	Section 6	Township 21S	Range 33E	Lot LOT 2	Ft. from N/S 100' FNL	Ft. from E/W 1,870' FEL	Latitude 32.522066°	Longitude -103.609269°	County LEA
----	---------------------	------------------------	---------------------	---------------------	---------------------------------	-----------------------------------	-------------------------------	----------------------------------	----------------------

Unitized Area or Area of Uniform Interest	Spacing Unit Type <input checked="" type="checkbox"/> Horizontal <input type="checkbox"/> Vertical	Ground Floor Elevation: 3,818'
---	--	---------------------------------------

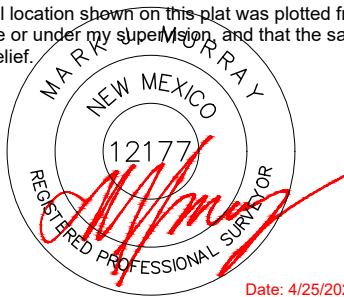
OPERATOR CERTIFICATIONS I hereby certify that the information contained herein is true and complete to the best of my knowledge and belief, and, if the well is a vertical or directional well, that this organization either owns a working interest or unleased mineral interest in the land including the proposed bottom hole location or has a right to drill this well at this location pursuant to a contract with an owner of a working interest or unleased mineral interest, or to a voluntary pooling agreement or a compulsory pooling order heretofore entered by the division. If this well is a horizontal well, I further certify that this organization has received the consent of at least one lessee or owner of a working interest or unleased mineral interest in each tract (in the target pool or formation) in which any part of the well's completed interval will be located or obtained a compulsory pooling order from the division.		SURVEYOR CERTIFICATIONS I hereby certify that the well location shown on this plat was plotted from field notes of actual surveys made by me or under my supervision, and that the same is true and correct to the best of my belief.  Date: 4/25/2025	
Signature Brandon Martin		Signature and Seal of Professional Surveyor	
Date 4/28/2025			
Printed Name Brandon Martin		Certificate Number 12177	Date of Survey 4/25/2025
Email Address Brandon.Martin@permianres.com			

Note: No allowable will be assigned to this completion until all interests have been consolidated or a non-standard unit has been approved by the division.

ACREAGE DEDICATION PLATS

This grid represents a standard section. You may superimpose a non-standard section, or larger area, over this grid. Operators must outline the dedicated acreage in a red box, clearly show the well surface location and bottom hole location, if it is directionally drilled, with the dimensions from the section lines in the cardinal directions. If this is a horizontal wellbore show on this plat the location of the First Take Point and Last Take Point, and the point within the Completed interval (other than the First Take Point or Last Take Point) that is closest to any outer boundary of the tract.

Surveyors shall use the latest United States government survey or dependent resurvey. Well locations will be in reference to the New Mexico Principal Meridian. If the land is not surveyed, contact the OCD Engineering Bureau. Independent subdivision surveys will not be acceptable.

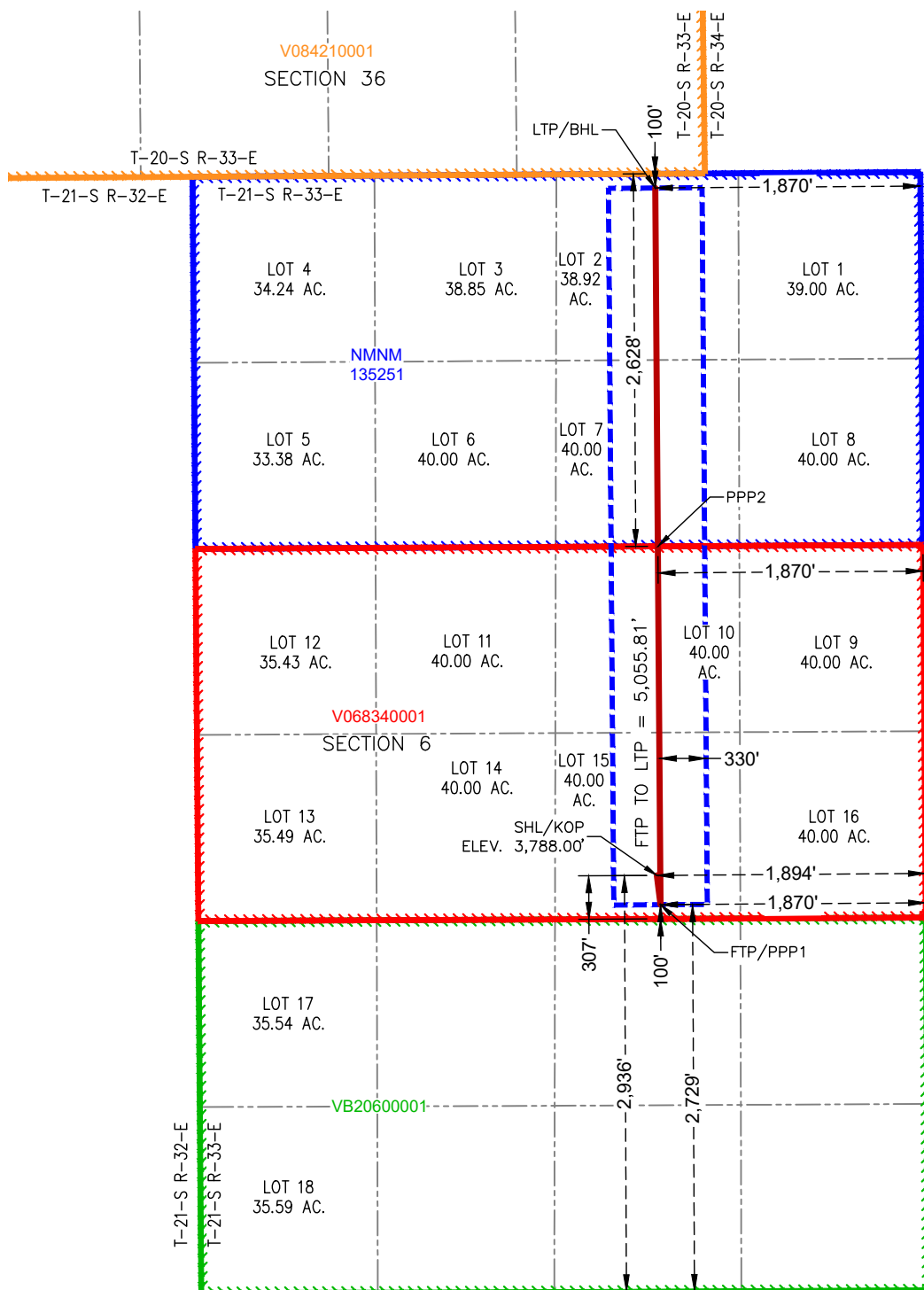

SURFACE HOLE LOCATION & KICK-OFF POINT
 2,936' FSL & 1,894' FEL
 ELEV. = 3,788.00'

NAD 83 X = 764,521.79'
 NAD 83 Y = 549,567.43'
 NAD 83 LAT = 32.508738°
 NAD 83 LONG = -103.609338°
 NAD 27 X = 723,340.34'
 NAD 27 Y = 549,505.66'
 NAD 27 LAT = 32.508615°
 NAD 27 LONG = -103.608849°

FIRST TAKE POINT & PENETRATION POINT 1
 2,729' FSL & 1,870' FEL

NAD 83 X = 764,547.46'
 NAD 83 Y = 549,360.88'
 NAD 83 LAT = 32.508170°
 NAD 83 LONG = -103.609260°
 NAD 27 X = 723,366.00'
 NAD 27 Y = 549,299.11'
 NAD 27 LAT = 32.508047°
 NAD 27 LONG = -103.608770°

PENETRATION POINT 2
 2,628' FNL & 1,870' FEL

NAD 83 X = 764,528.92'
 NAD 83 Y = 551,889.03'
 NAD 83 LAT = 32.515119°
 NAD 83 LONG = -103.609264°
 NAD 27 X = 723,347.53'
 NAD 27 Y = 551,827.19'
 NAD 27 LAT = 32.514996°
 NAD 27 LONG = -103.608774°

LAST TAKE POINT & BOTTOM HOLE LOCATION
 100' FNL & 1,870' FEL

NAD 83 X = 764,510.38'
 NAD 83 Y = 554,416.55'
 NAD 83 LAT = 32.522066°
 NAD 83 LONG = -103.609269°
 NAD 27 X = 723,329.06'
 NAD 27 Y = 554,354.63'
 NAD 27 LAT = 32.521943°
 NAD 27 LONG = -103.608778°

C-102 Submit Electronically Via OCD Permitting	State of New Mexico Energy, Minerals & Natural Resources Department OIL CONSERVATION DIVISION	Revised July 9, 2024	
		Submittal Type:	<input checked="" type="checkbox"/> Initial Submittal
			<input type="checkbox"/> Amended Report
			<input type="checkbox"/> As Drilled

WELL LOCATION INFORMATION

API Number	Pool Code 98033	Pool Name WC-025 G-10 S2133280;Wolfcamp
Property Code	Property Name TWO FACE FED COM	Well Number 205H
OGRID No. 372165	Operator Name PERMIAN RESOURCES OPERATING, LLC	Ground Level Elevation 3,784.00'
Surface Owner: <input checked="" type="checkbox"/> State <input type="checkbox"/> Fee <input type="checkbox"/> Tribal <input type="checkbox"/> Federal		Mineral Owner: <input checked="" type="checkbox"/> State <input type="checkbox"/> Fee <input type="checkbox"/> Tribal <input checked="" type="checkbox"/> Federal

Surface Location

UL	Section 6	Township 21S	Range 33E	Lot LOT 16	Ft. from N/S 3,170' FSL	Ft. from E/W 719' FEL	Latitude 32.509376°	Longitude -103.605527°	County LEA
----	---------------------	------------------------	---------------------	----------------------	-----------------------------------	---------------------------------	-------------------------------	----------------------------------	----------------------

Bottom Hole Location

UL	Section 6	Township 21S	Range 33E	Lot LOT 1	Ft. from N/S 100' FNL	Ft. from E/W 330' FEL	Latitude 32.522064°	Longitude -103.604272°	County LEA
----	---------------------	------------------------	---------------------	---------------------	---------------------------------	---------------------------------	-------------------------------	----------------------------------	----------------------

Dedicated Acres 1,257.31	Infill or Defining Well	Defining Well API	Overlapping Spacing Unit (Y/N) Y	Consolidation Code C,O
Order Numbers. Pending			Well setbacks are under Common Ownership: <input type="checkbox"/> Yes <input checked="" type="checkbox"/> No	

Kick Off Point (KOP)

UL	Section 6	Township 21S	Range 33E	Lot LOT 16	Ft. from N/S 3,170' FSL	Ft. from E/W 719' FEL	Latitude 32.509376°	Longitude -103.605527°	County LEA
----	---------------------	------------------------	---------------------	----------------------	-----------------------------------	---------------------------------	-------------------------------	----------------------------------	----------------------

First Take Point (FTP)

UL	Section 6	Township 21S	Range 33E	Lot LOT 16	Ft. from N/S 2,729' FSL	Ft. from E/W 330' FEL	Latitude 32.508162°	Longitude -103.604264°	County LEA
----	---------------------	------------------------	---------------------	----------------------	-----------------------------------	---------------------------------	-------------------------------	----------------------------------	----------------------

Last Take Point (LTP)

UL	Section 6	Township 21S	Range 33E	Lot LOT 1	Ft. from N/S 100' FNL	Ft. from E/W 330' FEL	Latitude 32.522064°	Longitude -103.604272°	County LEA
----	---------------------	------------------------	---------------------	---------------------	---------------------------------	---------------------------------	-------------------------------	----------------------------------	----------------------

Unitized Area or Area of Uniform Interest	Spacing Unit Type <input checked="" type="checkbox"/> Horizontal <input type="checkbox"/> Vertical	Ground Floor Elevation: 3,814'
---	--	---------------------------------------

OPERATOR CERTIFICATIONS I hereby certify that the information contained herein is true and complete to the best of my knowledge and belief, and, if the well is a vertical or directional well, that this organization either owns a working interest or unleased mineral interest in the land including the proposed bottom hole location or has a right to drill this well at this location pursuant to a contract with an owner of a working interest or unleased mineral interest, or to a voluntary pooling agreement or a compulsory pooling order heretofore entered by the division. If this well is a horizontal well, I further certify that this organization has received the consent of at least one lessee or owner of a working interest or unleased mineral interest in each tract (in the target pool or formation) in which any part of the well's completed interval will be located or obtained a compulsory pooling order from the division.		SURVEYOR CERTIFICATIONS I hereby certify that the well location shown on this plat was plotted from field notes of actual surveys made by me or under my supervision, and that the same is true and correct to the best of my belief.  Date: 4/25/2025	
Signature	Date 4/28/2025	Signature and Seal of Professional Surveyor	
Printed Name Brandon Martin	Email Address Brandon.Martin@permianres.com	Certificate Number 12177	Date of Survey 4/25/2025

Note: No allowable will be assigned to this completion until all interests have been consolidated or a non-standard unit has been approved by the division.

This grid represents a standard section. You may superimpose a non-standard section, or larger area, over this grid. Operators must outline the dedicated acreage in a red box, clearly show the well surface location and bottom hole location, if it is directionally drilled, with the dimensions from the section lines in the cardinal directions. If this is a horizontal wellbore show on this plat the location of the First Take Point and Last Take Point, and the point within the Completed interval (other than the First Take Point or Last Take Point) that is closest to any outer boundary of the tract.

[illegible]

LAST TAKE POINT &
BOTTOM HOLE LOCATION
100' FNL & 330' FEL

NAD 83 X = 766,050.35'
NAD 83 Y = 554,426.38'
NAD 83 LAT = 32.522064°
NAD 83 LONG = -103.604272°
NAD 27 X = 724,869.01'
NAD 27 Y = 554,364.45'
NAD 27 LAT = 32.521941°
NAD 27 LONG = -103.603782°

C-102 Submit Electronically Via OCD Permitting	State of New Mexico Energy, Minerals & Natural Resources Department OIL CONSERVATION DIVISION	Revised July 9, 2024	
		Submittal Type:	<input checked="" type="checkbox"/> Initial Submittal
			<input type="checkbox"/> Amended Report
			<input type="checkbox"/> As Drilled

WELL LOCATION INFORMATION

API Number	Pool Code 98033	Pool Name WC-025 G-10 S2133280;Wolfcamp
Property Code	Property Name TWO FACE FED COM	Well Number 232H
OGRID No. 372165	Operator Name PERMIAN RESOURCES OPERATING, LLC	Ground Level Elevation 3,677.00'
Surface Owner: <input checked="" type="checkbox"/> State <input type="checkbox"/> Fee <input type="checkbox"/> Tribal <input type="checkbox"/> Federal		Mineral Owner: <input checked="" type="checkbox"/> State <input type="checkbox"/> Fee <input type="checkbox"/> Tribal <input checked="" type="checkbox"/> Federal

Surface Location

UL C	Section 36	Township 20S	Range 33E	Lot	Ft. from N/S 180' FNL	Ft. from E/W 1,362' FWL	Latitude 32.536363°	Longitude -103.620926°	County LEA
----------------	----------------------	------------------------	---------------------	-----	---------------------------------	-----------------------------------	-------------------------------	----------------------------------	----------------------

Bottom Hole Location

UL	Section 6	Township 21S	Range 33E	Lot LOT 13	Ft. from N/S 2,725' FSL	Ft. from E/W 330' FWL	Latitude 32.508187°	Longitude -103.618766°	County LEA
----	---------------------	------------------------	---------------------	----------------------	-----------------------------------	---------------------------------	-------------------------------	----------------------------------	----------------------

Dedicated Acres 1,257.31	Infill or Defining Well	Defining Well API	Overlapping Spacing Unit (Y/N) Y	Consolidation Code C,O
Order Numbers: Pending			Well setbacks are under Common Ownership: <input type="checkbox"/> Yes <input checked="" type="checkbox"/> No	

Kick Off Point (KOP)

UL C	Section 36	Township 20S	Range 33E	Lot	Ft. from N/S 180' FNL	Ft. from E/W 1,362' FWL	Latitude 32.536363°	Longitude -103.620926°	County LEA
----------------	----------------------	------------------------	---------------------	-----	---------------------------------	-----------------------------------	-------------------------------	----------------------------------	----------------------

First Take Point (FTP)

UL C	Section 36	Township 20S	Range 33E	Lot	Ft. from N/S 100' FNL	Ft. from E/W 2,025' FWL	Latitude 32.536582°	Longitude -103.618774°	County LEA
----------------	----------------------	------------------------	---------------------	-----	---------------------------------	-----------------------------------	-------------------------------	----------------------------------	----------------------

Last Take Point (LTP)

UL	Section 6	Township 21S	Range 33E	Lot LOT 13	Ft. from N/S 2,725' FSL	Ft. from E/W 330' FWL	Latitude 32.508187°	Longitude -103.618766°	County LEA
----	---------------------	------------------------	---------------------	----------------------	-----------------------------------	---------------------------------	-------------------------------	----------------------------------	----------------------

Unitized Area or Area of Uniform Interest	Spacing Unit Type <input checked="" type="checkbox"/> Horizontal <input type="checkbox"/> Vertical	Ground Floor Elevation: 3,707'
---	--	---------------------------------------

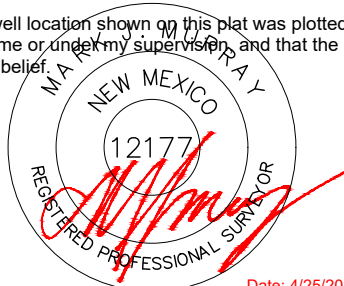
OPERATOR CERTIFICATIONS I hereby certify that the information contained herein is true and complete to the best of my knowledge and belief, and, if the well is a vertical or directional well, that this organization either owns a working interest or unleased mineral interest in the land including the proposed bottom hole location or has a right to drill this well at this location pursuant to a contract with an owner of a working interest or unleased mineral interest, or to a voluntary pooling agreement or a compulsory pooling order heretofore entered by the division. If this well is a horizontal well, I further certify that this organization has received the consent of at least one lessee or owner of a working interest or unleased mineral interest in each tract (in the target pool or formation) in which any part of the well's completed interval will be located or obtained a compulsory pooling order from the division.		SURVEYOR CERTIFICATIONS I hereby certify that the well location shown on this plat was plotted from field notes of actual surveys made by me or under my supervision, and that the same is true and correct to the best of my belief.  Date: 4/25/2025	
Signature Brandon Martin Date 4/28/2025		Signature and Seal of Professional Surveyor	
Printed Name Brandon Martin Email Address Brandon.Martin@permianres.com		Certificate Number 12177	Date of Survey 4/25/2025

Note: No allowable will be assigned to this completion until all interests have been consolidated or a non-standard unit has been approved by the division.

This grid represents a standard section. You may superimpose a non-standard section, or larger area, over this grid. Operators must outline the dedicated acreage in a red box, clearly show the well surface location and bottom hole location, if it is directionally drilled, with the dimensions from the section lines in the cardinal directions. If this is a horizontal wellbore show on this plat the location of the First Take Point and Last Take Point, and the point within the Completed interval (other than the First Take Point or Last Take Point) that is closest to any outer boundary of the tract.

[illegible]

LAST TAKE POINT &
BOTTOM HOLE LOCATION
2,725' FSL & 330' FWL

NAD 83 X = 761,616.82'
NAD 83 Y = 549,347.50'
NAD 83 LAT = 32.508187°
NAD 83 LONG = -103.618766°
NAD 27 X = 720,435.39'
NAD 27 Y = 549,285.75'
NAD 27 LAT = 32.508064°
NAD 27 LONG = -103.618276°

C-102 Submit Electronically Via OCD Permitting	State of New Mexico Energy, Minerals & Natural Resources Department OIL CONSERVATION DIVISION	Revised July 9, 2024	
		Submittal Type:	<input checked="" type="checkbox"/> Initial Submittal
			<input type="checkbox"/> Amended Report
		<input type="checkbox"/> As Drilled	

WELL LOCATION INFORMATION

API Number	Pool Code 98033	Pool Name WC-025 G-10 S2133280;Wolfcamp
Property Code	Property Name TWO FACE FED COM	Well Number 233H
OGRID No. 372165	Operator Name PERMIAN RESOURCES OPERATING, LLC	Ground Level Elevation 3,684.00'
Surface Owner: <input checked="" type="checkbox"/> State <input type="checkbox"/> Fee <input type="checkbox"/> Tribal <input type="checkbox"/> Federal		Mineral Owner: <input checked="" type="checkbox"/> State <input type="checkbox"/> Fee <input type="checkbox"/> Tribal <input checked="" type="checkbox"/> Federal

Surface Location

UL B	Section 36	Township 20S	Range 33E	Lot	Ft. from N/S 180' FNL	Ft. from E/W 2,323' FEL	Latitude 32.536360°	Longitude -103.615718°	County LEA
----------------	----------------------	------------------------	---------------------	-----	---------------------------------	-----------------------------------	-------------------------------	----------------------------------	----------------------

Bottom Hole Location

UL	Section 6	Township 21S	Range 33E	Lot LOT 14	Ft. from N/S 2,727' FSL	Ft. from E/W 1,288' FWL	Latitude 32.508181°	Longitude -103.615659°	County LEA
----	---------------------	------------------------	---------------------	----------------------	-----------------------------------	-----------------------------------	-------------------------------	----------------------------------	----------------------

Dedicated Acres 1,257.31	Infill or Defining Well	Defining Well API	Overlapping Spacing Unit (Y/N) Y	Consolidation Code C,O
Order Numbers: Pending			Well setbacks are under Common Ownership: <input type="checkbox"/> Yes <input checked="" type="checkbox"/> No	

Kick Off Point (KOP)

UL B	Section 36	Township 20S	Range 33E	Lot	Ft. from N/S 180' FNL	Ft. from E/W 2,323' FEL	Latitude 32.536360°	Longitude -103.615718°	County LEA
----------------	----------------------	------------------------	---------------------	-----	---------------------------------	-----------------------------------	-------------------------------	----------------------------------	----------------------

First Take Point (FTP)

UL B	Section 36	Township 20S	Range 33E	Lot	Ft. from N/S 100' FNL	Ft. from E/W 2,310' FEL	Latitude 32.536581°	Longitude -103.615677°	County LEA
----------------	----------------------	------------------------	---------------------	-----	---------------------------------	-----------------------------------	-------------------------------	----------------------------------	----------------------

Last Take Point (LTP)

UL	Section 6	Township 21S	Range 33E	Lot LOT 14	Ft. from N/S 2,727' FSL	Ft. from E/W 1,288' FWL	Latitude 32.508181°	Longitude -103.615659°	County LEA
----	---------------------	------------------------	---------------------	----------------------	-----------------------------------	-----------------------------------	-------------------------------	----------------------------------	----------------------

Unitized Area or Area of Uniform Interest	Spacing Unit Type <input checked="" type="checkbox"/> Horizontal <input type="checkbox"/> Vertical	Ground Floor Elevation: 3,714'
---	--	---------------------------------------

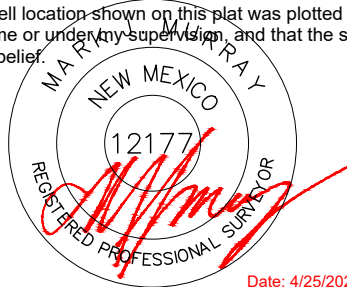
OPERATOR CERTIFICATIONS I hereby certify that the information contained herein is true and complete to the best of my knowledge and belief, and, if the well is a vertical or directional well, that this organization either owns a working interest or unleased mineral interest in the land including the proposed bottom hole location or has a right to drill this well at this location pursuant to a contract with an owner of a working interest or unleased mineral interest, or to a voluntary pooling agreement or a compulsory pooling order heretofore entered by the division. If this well is a horizontal well, I further certify that this organization has received the consent of at least one lessee or owner of a working interest or unleased mineral interest in each tract (in the target pool or formation) in which any part of the well's completed interval will be located or obtained a compulsory pooling order from the division.		SURVEYOR CERTIFICATIONS I hereby certify that the well location shown on this plat was plotted from field notes of actual surveys made by me or under my supervision, and that the same is true and correct to the best of my belief.  Date: 4/25/2025	
Signature Brandon Martin	Date 4/28/2025	Signature and Seal of Professional Surveyor	
Printed Name Brandon Martin	Email Address Brandon.Martin@permianres.com	Certificate Number 12177	Date of Survey 4/25/2025

Note: No allowable will be assigned to this completion until all interests have been consolidated or a non-standard unit has been approved by the division.

ACREAGE DEDICATION PLATS

This grid represents a standard section. You may superimpose a non-standard section, or larger area, over this grid. Operators must outline the dedicated acreage in a red box, clearly show the well surface location and bottom hole location, if it is directionally drilled, with the dimensions from the section lines in the cardinal directions. If this is a horizontal wellbore show on this plat the location of the First Take Point and Last Take Point, and the point within the Completed interval (other than the First Take Point or Last Take Point) that is closest to any outer boundary of the tract.

Surveyors shall use the latest United States government survey or dependent resurvey. Well locations will be in reference to the New Mexico Principal Meridian. If the land is not surveyed, contact the OCD Engineering Bureau. Independent subdivision surveys will not be acceptable.

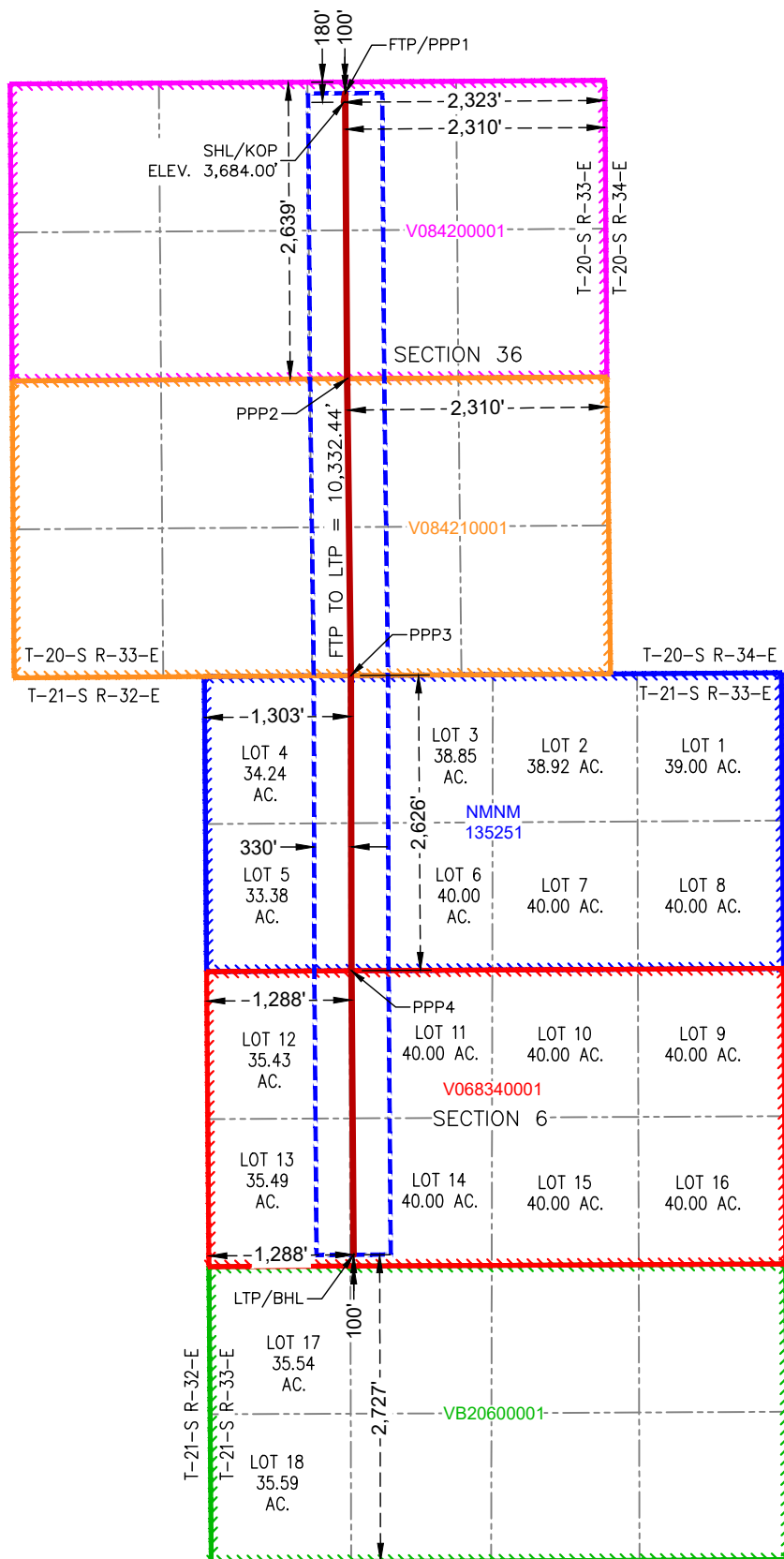

**SURFACE HOLE LOCATION
& KICK-OFF POINT**
180' FNL & 2,323' FEL
ELEV. = 3,684.00'

NAD 83 X = 762,487.45'
NAD 83 Y = 559,603.28'
NAD 83 LAT = 32.536360°
NAD 83 LONG = -103.615178°
NAD 27 X = 721,306.30'
NAD 27 Y = 559,541.22'
NAD 27 LAT = 32.536237°
NAD 27 LONG = -103.615227°

**FIRST TAKE POINT &
PENETRATION POINT 1**
100' FNL & 2,310' FEL
NAD 83 X = 762,499.41'
NAD 83 Y = 559,683.80'
NAD 83 LAT = 32.536581°
NAD 83 LONG = -103.615677°
NAD 27 X = 721,318.26'
NAD 27 Y = 559,621.74'
NAD 27 LAT = 32.536458°
NAD 27 LONG = -103.615187°

PENETRATION POINT 2
2,639' FNL & 2,310' FEL
NAD 83 X = 762,516.77'
NAD 83 Y = 557,144.35'
NAD 83 LAT = 32.529601°
NAD 83 LONG = -103.615677°
NAD 27 X = 721,335.55'
NAD 27 Y = 557,082.36'
NAD 27 LAT = 32.529478°
NAD 27 LONG = -103.615186°

PENETRATION POINT 3
0' FNL & 1,303' FNL
NAD 83 X = 762,549.96'
NAD 83 Y = 554,504.04'
NAD 83 LAT = 32.522343°
NAD 83 LONG = -103.615677°
NAD 27 X = 721,368.66'
NAD 27 Y = 554,442.13'
NAD 27 LAT = 32.522220°
NAD 27 LONG = -103.615136°

PENETRATION POINT 4
2,626' FNL & 1,288' FNL
NAD 83 X = 762,555.04'
NAD 83 Y = 551,878.05'
NAD 83 LAT = 32.515125°
NAD 83 LONG = -103.615667°
NAD 27 X = 721,373.67'
NAD 27 Y = 551,816.22'
NAD 27 LAT = 32.515003°
NAD 27 LONG = -103.615177°

**LAST TAKE POINT &
BOTTOM HOLE LOCATION**
2,727' FSL & 1,288' FSL
NAD 83 X = 762,574.81'
NAD 83 Y = 549,351.71'
NAD 83 LAT = 32.508181°
NAD 83 LONG = -103.615659°
NAD 27 X = 721,393.37'
NAD 27 Y = 549,289.95'
NAD 27 LAT = 32.508058°
NAD 27 LONG = -103.615169°

C-102 Submit Electronically Via OCD Permitting	State of New Mexico Energy, Minerals & Natural Resources Department OIL CONSERVATION DIVISION	Revised July 9, 2024	
		Submittal Type:	<input checked="" type="checkbox"/> Initial Submittal
			<input type="checkbox"/> Amended Report
			<input type="checkbox"/> As Drilled

WELL LOCATION INFORMATION

API Number	Pool Code 98033	Pool Name WC-025 G-10 S2133280;Wolfcamp
Property Code	Property Name TWO FACE FED COM	Well Number 203H
OGRID No. 372165	Operator Name PERMIAN RESOURCES OPERATING, LLC	Ground Level Elevation 3,685.00'
Surface Owner: <input checked="" type="checkbox"/> State <input type="checkbox"/> Fee <input type="checkbox"/> Tribal <input type="checkbox"/> Federal		Mineral Owner: <input checked="" type="checkbox"/> State <input type="checkbox"/> Fee <input type="checkbox"/> Tribal <input checked="" type="checkbox"/> Federal

Surface Location

UL B	Section 36	Township 20S	Range 33E	Lot	Ft. from N/S 180' FNL	Ft. from E/W 2,083' FEL	Latitude 32.536360°	Longitude -103.614939°	County LEA
----------------	----------------------	------------------------	---------------------	-----	---------------------------------	-----------------------------------	-------------------------------	----------------------------------	----------------------

Bottom Hole Location

UL	Section 6	Township 21S	Range 33E	Lot LOT 14	Ft. from N/S 2,727' FSL	Ft. from E/W 1,410' FWL	Latitude 32.508180°	Longitude -103.615263°	County LEA
----	---------------------	------------------------	---------------------	----------------------	-----------------------------------	-----------------------------------	-------------------------------	----------------------------------	----------------------

Dedicated Acres 1,257.31	Infill or Defining Well	Defining Well API	Overlapping Spacing Unit (Y/N) Y	Consolidation Code C,O
Order Numbers. Pending			Well setbacks are under Common Ownership: <input type="checkbox"/> Yes <input checked="" type="checkbox"/> No	

Kick Off Point (KOP)

UL B	Section 36	Township 20S	Range 33E	Lot	Ft. from N/S 180' FNL	Ft. from E/W 2,083' FEL	Latitude 32.536360°	Longitude -103.614939°	County LEA
----------------	----------------------	------------------------	---------------------	-----	---------------------------------	-----------------------------------	-------------------------------	----------------------------------	----------------------

First Take Point (FTP)

UL B	Section 36	Township 20S	Range 33E	Lot	Ft. from N/S 100' FNL	Ft. from E/W 2,178' FEL	Latitude 32.536580°	Longitude -103.615249°	County LEA
----------------	----------------------	------------------------	---------------------	-----	---------------------------------	-----------------------------------	-------------------------------	----------------------------------	----------------------

Last Take Point (LTP)

UL	Section 6	Township 21S	Range 33E	Lot LOT 14	Ft. from N/S 2,727' FSL	Ft. from E/W 1,410' FWL	Latitude 32.508180°	Longitude -103.615263°	County LEA
----	---------------------	------------------------	---------------------	----------------------	-----------------------------------	-----------------------------------	-------------------------------	----------------------------------	----------------------

Unitized Area or Area of Uniform Interest	Spacing Unit Type <input checked="" type="checkbox"/> Horizontal <input type="checkbox"/> Vertical	Ground Floor Elevation: 3,715'
---	--	---------------------------------------

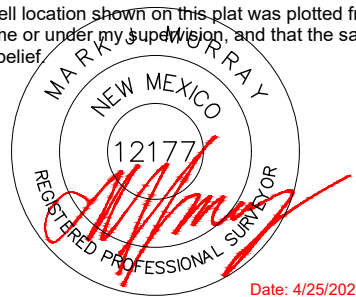
OPERATOR CERTIFICATIONS I hereby certify that the information contained herein is true and complete to the best of my knowledge and belief, and, if the well is a vertical or directional well, that this organization either owns a working interest or unleased mineral interest in the land including the proposed bottom hole location or has a right to drill this well at this location pursuant to a contract with an owner of a working interest or unleased mineral interest, or to a voluntary pooling agreement or a compulsory pooling order heretofore entered by the division. If this well is a horizontal well, I further certify that this organization has received the consent of at least one lessee or owner of a working interest or unleased mineral interest in each tract (in the target pool or formation) in which any part of the well's completed interval will be located or obtained a compulsory pooling order from the division.		SURVEYOR CERTIFICATIONS I hereby certify that the well location shown on this plat was plotted from field notes of actual surveys made by me or under my supervision, and that the same is true and correct to the best of my belief.  Date: 4/25/2025	
Signature	Date 4/28/2025	Signature and Seal of Professional Surveyor	
Printed Name Brandon Martin	Email Address Brandon.Martin@permianres.com	Certificate Number 12177	Date of Survey 4/25/2025

Note: No allowable will be assigned to this completion until all interests have been consolidated or a non-standard unit has been approved by the division.

ACREAGE DEDICATION PLATS

This grid represents a standard section. You may superimpose a non-standard section, or larger area, over this grid. Operators must outline the dedicated acreage in a red box, clearly show the well surface location and bottom hole location, if it is directionally drilled, with the dimensions from the section lines in the cardinal directions. If this is a horizontal wellbore show on this plat the location of the First Take Point and Last Take Point, and the point within the Completed interval (other than the First Take Point or Last Take Point) that is closest to any outer boundary of the tract.

Surveyors shall use the latest United States government survey or dependent resurvey. Well locations will be in reference to the New Mexico Principal Meridian. If the land is not surveyed, contact the OCD Engineering Bureau. Independent subdivision surveys will not be acceptable.

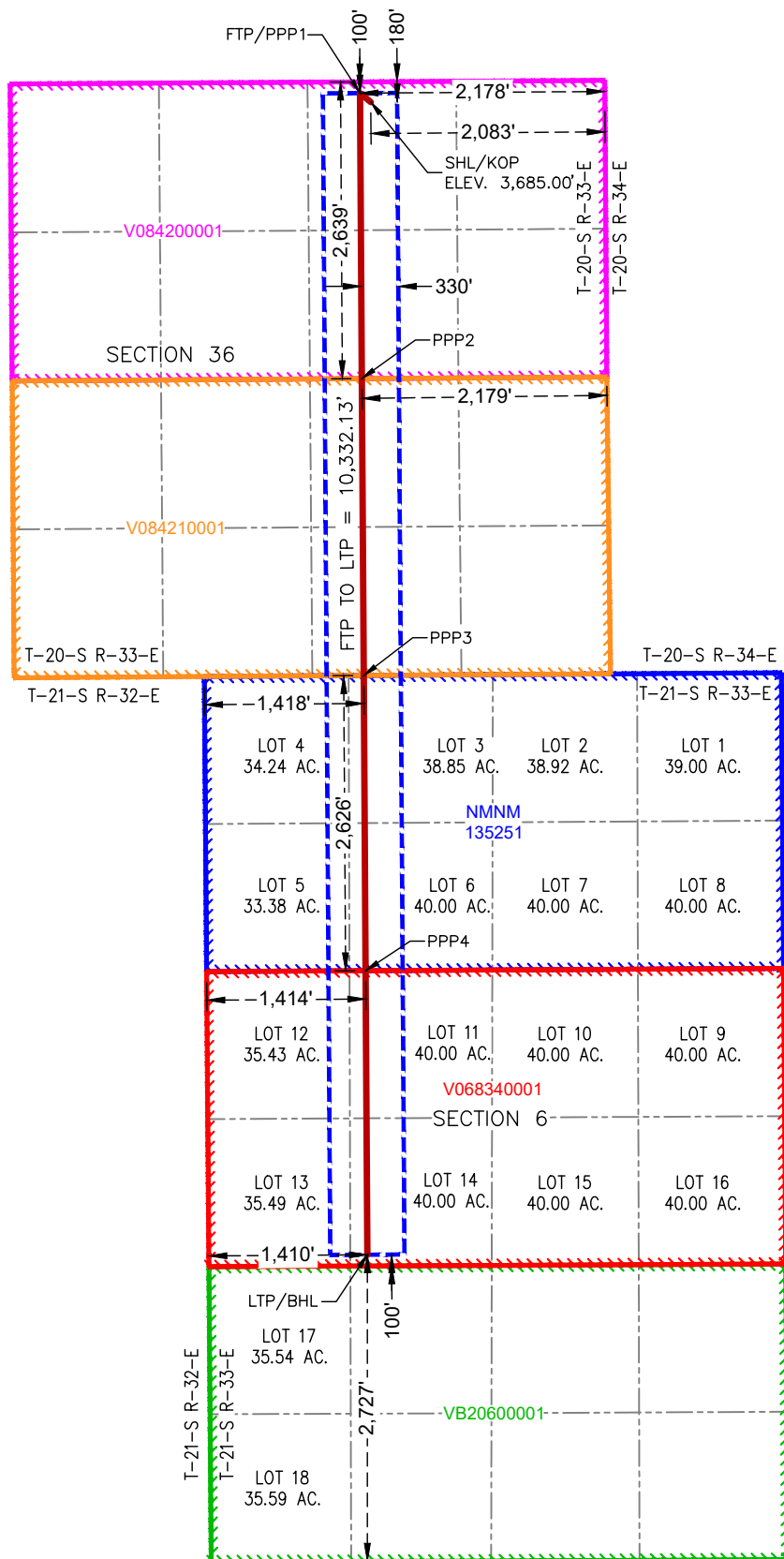

**SURFACE HOLE LOCATION
& KICK-OFF POINT**
180' FNL & 2,083' FEL
ELEV. = 3,685.00'

NAD 83 X = 762,727.45'
NAD 83 Y = 559,604.78'
NAD 83 LAT = 32.536360°
NAD 83 LONG = -103.614939°
NAD 27 X = 721,546.29'
NAD 27 Y = 559,542.72'
NAD 27 LAT = 32.536237°
NAD 27 LONG = -103.614448°

**FIRST TAKE POINT &
PENETRATION POINT 1**
100' FNL & 2,178' FEL

NAD 83 X = 762,631.41'
NAD 83 Y = 559,684.17'
NAD 83 LAT = 32.536580°
NAD 83 LONG = -103.615249°
NAD 27 X = 721,450.26'
NAD 27 Y = 559,622.11'
NAD 27 LAT = 32.536457°
NAD 27 LONG = -103.614758°

PENETRATION POINT 2
2,639' FNL & 2,179' FEL

NAD 83 X = 762,647.48'
NAD 83 Y = 557,145.22'
NAD 83 LAT = 32.529601°
NAD 83 LONG = -103.615252°
NAD 27 X = 721,466.26'
NAD 27 Y = 557,083.23'
NAD 27 LAT = 32.529478°
NAD 27 LONG = -103.614762°

PENETRATION POINT 3
0' FNL & 1,418' FWL

NAD 83 X = 762,664.20'
NAD 83 Y = 554,504.77'
NAD 83 LAT = 32.522343°
NAD 83 LONG = -103.615256°
NAD 27 X = 721,482.90'
NAD 27 Y = 554,442.86'
NAD 27 LAT = 32.522220°
NAD 27 LONG = -103.614766°

PENETRATION POINT 4
2,626' FNL & 1,414' FWL

NAD 83 X = 762,680.82'
NAD 83 Y = 551,878.75'
NAD 83 LAT = 32.515125°
NAD 83 LONG = -103.615259°
NAD 27 X = 721,499.45'
NAD 27 Y = 551,816.92'
NAD 27 LAT = 32.515002°
NAD 27 LONG = -103.614769°

**LAST TAKE POINT &
BOTTOM HOLE LOCATION**
2,727' FSL & 1,410' FWL

NAD 83 X = 762,696.81'
NAD 83 Y = 549,352.25'
NAD 83 LAT = 32.508180°
NAD 83 LONG = -103.615263°
NAD 27 X = 721,515.37'
NAD 27 Y = 549,290.49'
NAD 27 LAT = 32.508058°
NAD 27 LONG = -103.614773°

C-102 Submit Electronically Via OCD Permitting	State of New Mexico Energy, Minerals & Natural Resources Department OIL CONSERVATION DIVISION	Revised July 9, 2024	
		Submittal Type:	<input checked="" type="checkbox"/> Initial Submittal
			<input type="checkbox"/> Amended Report
			<input type="checkbox"/> As Drilled

WELL LOCATION INFORMATION

API Number	Pool Code 98033	Pool Name WC-025 G-10 S2133280;Wolfcamp
Property Code	Property Name TWO FACE STATE COM	Well Number 201H
OGRID No. 372165	Operator Name PERMIAN RESOURCES OPERATING, LLC	Ground Level Elevation 3,677.00'
Surface Owner: <input checked="" type="checkbox"/> State <input type="checkbox"/> Fee <input type="checkbox"/> Tribal <input type="checkbox"/> Federal		Mineral Owner: <input checked="" type="checkbox"/> State <input type="checkbox"/> Fee <input type="checkbox"/> Tribal <input checked="" type="checkbox"/> Federal

Surface Location

UL	Section	Township	Range	Lot	Ft. from N/S	Ft. from E/W	Latitude	Longitude	County
C	36	20S	33E		180' FNL	1,392' FWL	32.536363°	-103.620829°	LEA

Bottom Hole Location

UL	Section	Township	Range	Lot	Ft. from N/S	Ft. from E/W	Latitude	Longitude	County
M	36	20S	33E		100' FSL	1,254' FWL	32.522619°	-103.621276°	LEA

Dedicated Acres 1,257.31	Infill or Defining Well	Defining Well API	Overlapping Spacing Unit (Y/N) Y	Consolidation Code C,O
Order Numbers: Pending			Well setbacks are under Common Ownership: <input type="checkbox"/> Yes <input checked="" type="checkbox"/> No	

Kick Off Point (KOP)

UL	Section	Township	Range	Lot	Ft. from N/S	Ft. from E/W	Latitude	Longitude	County
C	36	20S	33E		180' FNL	1,392' FWL	32.536363°	-103.620829°	LEA

First Take Point (FTP)

UL	Section	Township	Range	Lot	Ft. from N/S	Ft. from E/W	Latitude	Longitude	County
D	36	20S	33E		100' FNL	1,254' FWL	32.536583°	-103.621276°	LEA

Last Take Point (LTP)

UL	Section	Township	Range	Lot	Ft. from N/S	Ft. from E/W	Latitude	Longitude	County
M	36	20S	33E		100' FSL	1,254' FWL	32.522619°	-103.621276°	LEA

Unitized Area or Area of Uniform Interest	Spacing Unit Type <input checked="" type="checkbox"/> Horizontal <input type="checkbox"/> Vertical	Ground Floor Elevation: 3,707'
---	--	---------------------------------------

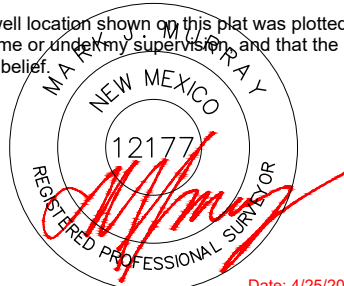
OPERATOR CERTIFICATIONS I hereby certify that the information contained herein is true and complete to the best of my knowledge and belief, and, if the well is a vertical or directional well, that this organization either owns a working interest or unleased mineral interest in the land including the proposed bottom hole location or has a right to drill this well at this location pursuant to a contract with an owner of a working interest or unleased mineral interest, or to a voluntary pooling agreement or a compulsory pooling order heretofore entered by the division. If this well is a horizontal well, I further certify that this organization has received the consent of at least one lessee or owner of a working interest or unleased mineral interest in each tract (in the target pool or formation) in which any part of the well's completed interval will be located or obtained a compulsory pooling order from the division.		SURVEYOR CERTIFICATIONS I hereby certify that the well location shown on this plat was plotted from field notes of actual surveys made by me or under my supervision, and that the same is true and correct to the best of my belief.  Date: 4/25/2025	
Signature Brandon Martin		Signature and Seal of Professional Surveyor	
Date 4/28/2025			
Printed Name Brandon Martin		Certificate Number 12177	Date of Survey 4/25/2025
Email Address Brandon.Martin@permianres.com			

Note: No allowable will be assigned to this completion until all interests have been consolidated or a non-standard unit has been approved by the division.

This grid represents a standard section. You may superimpose a non-standard section, or larger area, over this grid. Operators must outline the dedicated acreage in a red box, clearly show the well surface location and bottom hole location, if it is directionally drilled, with the dimensions from the section lines in the cardinal directions. If this is a horizontal wellbore show on this plat the location of the First Take Point and Last Take Point, and the point within the Completed interval (other than the First Take Point or Last Take Point) that is closest to any outer boundary of the tract.

**SURFACE HOLE LOCATION
& KICK-OFF POINT**
180' FNL & 1,392' FWL
ELEV. = 3,677.00'

NAD 83 X = 760,912.44'
NAD 83 Y = 559,593.88'
NAD 83 LAT = 32.536363°
NAD 83 LONG = -103.620829°
NAD 27 X = 719,731.31'
NAD 27 Y = 559,531.83'
NAD 27 LAT = 32.536240°
NAD 27 LONG = -103.620338°

FIRST TAKE POINT &
PENETRATION POINT 1
100' FNL & 1,254' FWL

NAD 83 X = 760,774.14'
NAD 83 Y = 559,673.07'
NAD 83 LAT = 32.536583°
NAD 83 LONG = -103.621276°
NAD 27 X = 719,593.01'
NAD 27 Y = 559,611.02'
NAD 27 LAT = 32.536461°
NAD 27 LONG = -103.620785°

PENETRATION POINT 2
2,640' FSL & 1,254' FWL

NAD 83 X = 760,791.07'
NAD 83 Y = 557,132.83'
NAD 83 LAT = 32.529601°
NAD 83 LONG = -103.621276°
NAD 27 X = 719,609.87'
NAD 27 Y = 557,070.85'
NAD 27 LAT = 32.529478°
NAD 27 LONG = -103.620785°

LAST TAKE POINT &
BOTTOM HOLE LOCATION
100' FSL & 1,254' FWL

NAD 83 X = 760,808.00'
NAD 83 Y = 554,592.66'
NAD 83 LAT = 32.522619°
NAD 83 LONG = -103.621276°
NAD 27 X = 719,626.73'
NAD 27 Y = 554,530.76'
NAD 27 LAT = 32.522496°
NAD 27 LONG = -103.620785°

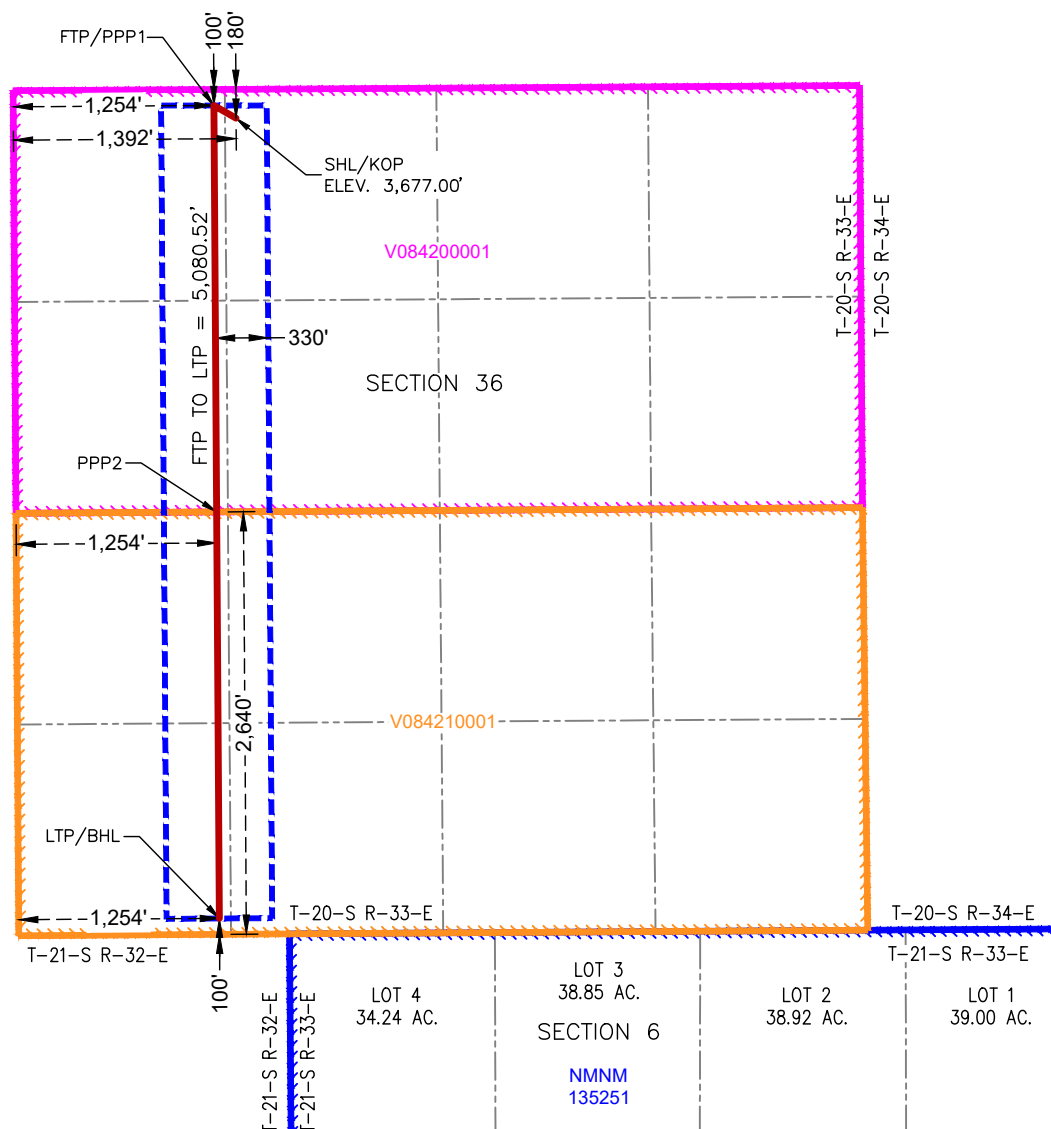

C-102 Submit Electronically Via OCD Permitting	State of New Mexico Energy, Minerals & Natural Resources Department OIL CONSERVATION DIVISION	Revised July 9, 2024	
		Submittal Type:	<input checked="" type="checkbox"/> Initial Submittal
			<input type="checkbox"/> Amended Report
			<input type="checkbox"/> As Drilled

WELL LOCATION INFORMATION

API Number	Pool Code 97895	Pool Name WC-025 G-08 S213304D; Bone Spring
Property Code	Property Name TWO FACE FED COM	Well Number 202H
OGRID No. 372165	Operator Name PERMIAN RESOURCES OPERATING, LLC	Ground Level Elevation 3,684.00'
Surface Owner: <input checked="" type="checkbox"/> State <input type="checkbox"/> Fee <input type="checkbox"/> Tribal <input type="checkbox"/> Federal		Mineral Owner: <input checked="" type="checkbox"/> State <input type="checkbox"/> Fee <input type="checkbox"/> Tribal <input checked="" type="checkbox"/> Federal

Surface Location

UL B	Section 36	Township 20S	Range 33E	Lot	Ft. from N/S 180' FNL	Ft. from E/W 2,353' FEL	Latitude 32.536360°	Longitude -103.615815°	County LEA
----------------	----------------------	------------------------	---------------------	-----	---------------------------------	-----------------------------------	-------------------------------	----------------------------------	----------------------

Bottom Hole Location

UL LOT 13	Section 6	Township 21S	Range 33E	Lot	Ft. from N/S 2,726' FSL	Ft. from E/W 610' FWL	Latitude 32.508186°	Longitude -103.617858°	County LEA
---------------------	---------------------	------------------------	---------------------	-----	-----------------------------------	---------------------------------	-------------------------------	----------------------------------	----------------------

Dedicated Acres 1257.31	Infill or Defining Well	Defining Well API	Overlapping Spacing Unit (Y/N) Y	Consolidation Code C,O
Order Numbers. Pending			Well setbacks are under Common Ownership: <input type="checkbox"/> Yes <input checked="" type="checkbox"/> No	

Kick Off Point (KOP)

UL B	Section 36	Township 20S	Range 33E	Lot	Ft. from N/S 180' FNL	Ft. from E/W 2,353' FEL	Latitude 32.536360°	Longitude -103.615815°	County LEA
----------------	----------------------	------------------------	---------------------	-----	---------------------------------	-----------------------------------	-------------------------------	----------------------------------	----------------------

First Take Point (FTP)

UL C	Section 36	Township 20S	Range 33E	Lot	Ft. from N/S 100' FNL	Ft. from E/W 2,310' FWL	Latitude 32.536581°	Longitude -103.617849°	County LEA
----------------	----------------------	------------------------	---------------------	-----	---------------------------------	-----------------------------------	-------------------------------	----------------------------------	----------------------

Last Take Point (LTP)

UL LOT 13	Section 6	Township 21S	Range 33E	Lot	Ft. from N/S 2,726' FSL	Ft. from E/W 610' FWL	Latitude 32.508186°	Longitude -103.617858°	County LEA
---------------------	---------------------	------------------------	---------------------	-----	-----------------------------------	---------------------------------	-------------------------------	----------------------------------	----------------------

Unitized Area or Area of Uniform Interest	Spacing Unit Type <input checked="" type="checkbox"/> Horizontal <input type="checkbox"/> Vertical	Ground Floor Elevation:
---	--	-------------------------

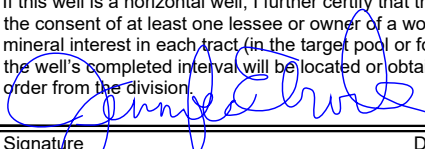
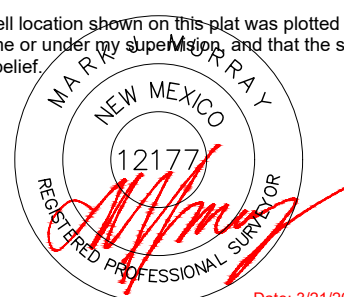
OPERATOR CERTIFICATIONS I hereby certify that the information contained herein is true and complete to the best of my knowledge and belief, and, if the well is a vertical or directional well, that this organization either owns a working interest or unleased mineral interest in the land including the proposed bottom hole location or has a right to drill this well at this location pursuant to a contract with an owner of a working interest or unleased mineral interest, or to a voluntary pooling agreement or a compulsory pooling order heretofore entered by the division. If this well is a horizontal well, I further certify that this organization has received the consent of at least one lessee or owner of a working interest or unleased mineral interest in each tract (in the target pool or formation) in which any part of the well's completed interval will be located or obtained a compulsory pooling order from the division.  6/27/2025		SURVEYOR CERTIFICATIONS I hereby certify that the well location shown on this plat was plotted from field notes of actual surveys made by me or under my supervision, and that the same is true and correct to the best of my belief.  Date: 3/21/2025	
Signature Jennifer Elrod		Signature and Seal of Professional Surveyor	
Printed Name jelrod@ntgglobal.com		Certificate Number 12177	Date of Survey 3/21/2025
Email Address			

Note: No allowable will be assigned to this completion until all interests have been consolidated or a non-standard unit has been approved by the division.

ACREAGE DEDICATION PLATS

This grid represents a standard section. You may superimpose a non-standard section, or larger area, over this grid. Operators must outline the dedicated acreage in a red box, clearly show the well surface location and bottom hole location, if it is directionally drilled, with the dimensions from the section lines in the cardinal directions. If this is a horizontal wellbore show on this plat the location of the First Take Point and Last Take Point, and the point within the Completed interval (other than the First Take Point or Last Take Point) that is closest to any outer boundary of the tract.

Surveyors shall use the latest United States government survey or dependent resurvey. Well locations will be in reference to the New Mexico Principal Meridian. If the land is not surveyed, contact the OCD Engineering Bureau. Independent subdivision surveys will not be acceptable.

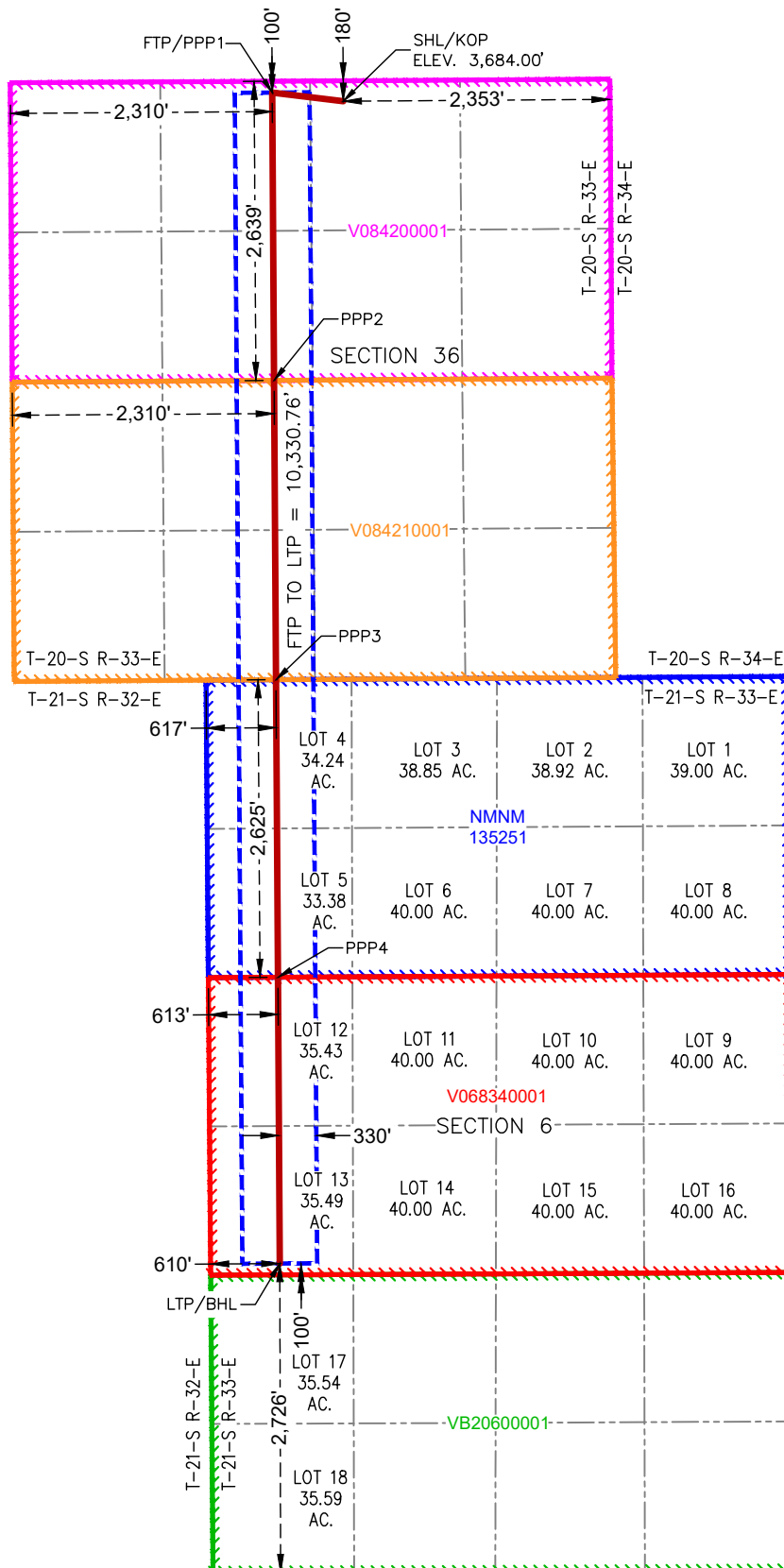

SURFACE HOLE LOCATION
& KICK-OFF POINT
180' FNL & 2,353' FEL
ELEV. = 3,684.00'

NAD 83 X = 762,457.45'
NAD 83 Y = 559,603.09'
NAD 83 LAT = 32.536360°
NAD 83 LONG = -103.615815°
NAD 27 X = 721,276.30'
NAD 27 Y = 559,541.03'
NAD 27 LAT = 32.536237°
NAD 27 LONG = -103.615324°

FIRST TAKE POINT &
PENETRATION POINT 1
100' FNL & 2,310' FWL

NAD 83 X = 761,830.12'
NAD 83 Y = 559,679.28'
NAD 83 LAT = 32.536581°
NAD 83 LONG = -103.617849°
NAD 27 X = 720,648.98'
NAD 27 Y = 559,617.22'
NAD 27 LAT = 32.536458°
NAD 27 LONG = -103.617358°

PENETRATION POINT 2
2,639' FNL & 2,310' FWL

NAD 83 X = 761,846.51'
NAD 83 Y = 557,139.88'
NAD 83 LAT = 32.529601°
NAD 83 LONG = -103.617851°
NAD 27 X = 720,665.30'
NAD 27 Y = 557,077.89'
NAD 27 LAT = 32.529478°
NAD 27 LONG = -103.617361°

PENETRATION POINT 3
0' FNL & 617' FWL

NAD 83 X = 761,863.56'
NAD 83 Y = 554,499.66'
NAD 83 LAT = 32.522344°
NAD 83 LONG = -103.617854°
NAD 27 X = 720,682.27'
NAD 27 Y = 554,437.76'
NAD 27 LAT = 32.522221°
NAD 27 LONG = -103.617363°

PENETRATION POINT 4
2,625' FNL & 613' FWL

NAD 83 X = 761,880.51'
NAD 83 Y = 551,874.30'
NAD 83 LAT = 32.515127°
NAD 83 LONG = -103.617856°
NAD 27 X = 720,699.15'
NAD 27 Y = 551,812.47'
NAD 27 LAT = 32.515005°
NAD 27 LONG = -103.617366°

LAST TAKE POINT &
BOTTOM HOLE LOCATION
2,726' FSL & 610' FWL

NAD 83 X = 761,896.82'
NAD 83 Y = 549,348.73'
NAD 83 LAT = 32.508186°
NAD 83 LONG = -103.617858°
NAD 27 X = 720,715.38'
NAD 27 Y = 549,286.98'
NAD 27 LAT = 32.508063°
NAD 27 LONG = -103.617368°

C-102 Submit Electronically Via OCD Permitting	State of New Mexico Energy, Minerals & Natural Resources Department OIL CONSERVATION DIVISION	Revised July 9, 2024	
		Submittal Type:	<input checked="" type="checkbox"/> Initial Submittal
			<input type="checkbox"/> Amended Report
			<input type="checkbox"/> As Drilled

WELL LOCATION INFORMATION

API Number	Pool Code 98033	Pool Name WC-025 G-10 S2133280;Wolfcamp
Property Code	Property Name TWO FACE STATE COM	Well Number 231H
OGRID No. 372165	Operator Name PERMIAN RESOURCES OPERATING, LLC	Ground Level Elevation 3,677.00'
Surface Owner: <input checked="" type="checkbox"/> State <input type="checkbox"/> Fee <input type="checkbox"/> Tribal <input type="checkbox"/> Federal		Mineral Owner: <input checked="" type="checkbox"/> State <input type="checkbox"/> Fee <input type="checkbox"/> Tribal <input checked="" type="checkbox"/> Federal

Surface Location

UL D	Section 36	Township 20S	Range 33E	Lot	Ft. from N/S 180' FNL	Ft. from E/W 1,210' FWL	Latitude 32.536363°	Longitude -103.621419°	County LEA
----------------	----------------------	------------------------	---------------------	-----	---------------------------------	-----------------------------------	-------------------------------	----------------------------------	----------------------

Bottom Hole Location

UL M	Section 36	Township 20S	Range 33E	Lot	Ft. from N/S 100' FSL	Ft. from E/W 660' FWL	Latitude 32.522618°	Longitude -103.623203°	County LEA
----------------	----------------------	------------------------	---------------------	-----	---------------------------------	---------------------------------	-------------------------------	----------------------------------	----------------------

Dedicated Acres 1,257.31	Infill or Defining Well	Defining Well API	Overlapping Spacing Unit (Y/N) Y	Consolidation Code C,O
Order Numbers. Pending			Well setbacks are under Common Ownership: <input type="checkbox"/> Yes <input checked="" type="checkbox"/> No	

Kick Off Point (KOP)

UL D	Section 36	Township 20S	Range 33E	Lot	Ft. from N/S 180' FNL	Ft. from E/W 1,210' FWL	Latitude 32.536363°	Longitude -103.621419°	County LEA
----------------	----------------------	------------------------	---------------------	-----	---------------------------------	-----------------------------------	-------------------------------	----------------------------------	----------------------

First Take Point (FTP)

UL D	Section 36	Township 20S	Range 33E	Lot	Ft. from N/S 100' FNL	Ft. from E/W 660' FWL	Latitude 32.536585°	Longitude -103.623203°	County LEA
----------------	----------------------	------------------------	---------------------	-----	---------------------------------	---------------------------------	-------------------------------	----------------------------------	----------------------

Last Take Point (LTP)

UL M	Section 36	Township 20S	Range 33E	Lot	Ft. from N/S 100' FSL	Ft. from E/W 660' FWL	Latitude 32.522618°	Longitude -103.623203°	County LEA
----------------	----------------------	------------------------	---------------------	-----	---------------------------------	---------------------------------	-------------------------------	----------------------------------	----------------------

Unitized Area or Area of Uniform Interest	Spacing Unit Type <input checked="" type="checkbox"/> Horizontal <input type="checkbox"/> Vertical	Ground Floor Elevation: 3,707'
---	--	---------------------------------------

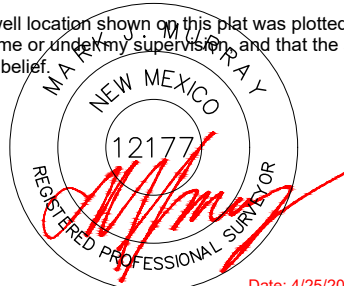
OPERATOR CERTIFICATIONS I hereby certify that the information contained herein is true and complete to the best of my knowledge and belief, and, if the well is a vertical or directional well, that this organization either owns a working interest or unleased mineral interest in the land including the proposed bottom hole location or has a right to drill this well at this location pursuant to a contract with an owner of a working interest or unleased mineral interest, or to a voluntary pooling agreement or a compulsory pooling order heretofore entered by the division. If this well is a horizontal well, I further certify that this organization has received the consent of at least one lessee or owner of a working interest or unleased mineral interest in each tract (in the target pool or formation) in which any part of the well's completed interval will be located or obtained a compulsory pooling order from the division.		SURVEYOR CERTIFICATIONS I hereby certify that the well location shown on this plat was plotted from field notes of actual surveys made by me or under my supervision, and that the same is true and correct to the best of my belief.  Date: 4/25/2025	
Signature Brandon Martin Date 4/28/2025		Signature and Seal of Professional Surveyor	
Printed Name Brandon Martin Email Address Brandon.Martin@permianres.com		Certificate Number 12177	Date of Survey 4/25/2025

Note: No allowable will be assigned to this completion until all interests have been consolidated or a non-standard unit has been approved by the division.

ACREAGE DEDICATION PLATS

This grid represents a standard section. You may superimpose a non-standard section, or larger area, over this grid. Operators must outline the dedicated acreage in a red box, clearly show the well surface location and bottom hole location, if it is directionally drilled, with the dimensions from the section lines in the cardinal directions. If this is a horizontal wellbore show on this plat the location of the First Take Point and Last Take Point, and the point within the Completed interval (other than the First Take Point or Last Take Point) that is closest to any outer boundary of the tract.

Surveyors shall use the latest United States government survey or dependent resurvey. Well locations will be in reference to the New Mexico Principal Meridian. If the land is not surveyed, contact the OCD Engineering Bureau. Independent subdivision surveys will not be acceptable.

**SURFACE HOLE LOCATION
& KICK-OFF POINT**
180' FNL & 1,210' FWL
ELEV. = 3,677.00'

NAD 83 X = 760,730.45'
NAD 83 Y = 559,592.81'
NAD 83 LAT = 32.536363°
NAD 83 LONG = -103.621419°
NAD 27 X = 719,549.32'
NAD 27 Y = 559,530.76'
NAD 27 LAT = 32.536241°
NAD 27 LONG = -103.620928°

**FIRST TAKE POINT &
PENETRATION POINT 1**
100' FNL & 660' FWL

NAD 83 X = 760,180.15'
NAD 83 Y = 559,669.58'
NAD 83 LAT = 32.536585°
NAD 83 LONG = -103.623203°
NAD 27 X = 718,999.02'
NAD 27 Y = 559,607.53'
NAD 27 LAT = 32.536462°
NAD 27 LONG = -103.622712°

PENETRATION POINT 2
2,640' FSL & 660' FWL

NAD 83 X = 760,197.25'
NAD 83 Y = 557,128.87'
NAD 83 LAT = 32.529601°
NAD 83 LONG = -103.623203°
NAD 27 X = 719,016.06'
NAD 27 Y = 557,066.89'
NAD 27 LAT = 32.529478°
NAD 27 LONG = -103.622712°

**LAST TAKE POINT &
BOTTOM HOLE LOCATION**
100' FSL & 660' FWL

NAD 83 X = 760,214.02'
NAD 83 Y = 554,588.51'
NAD 83 LAT = 32.522618°
NAD 83 LONG = -103.623203°
NAD 27 X = 719,032.75'
NAD 27 Y = 554,526.61'
NAD 27 LAT = 32.522496°
NAD 27 LONG = -103.622713°

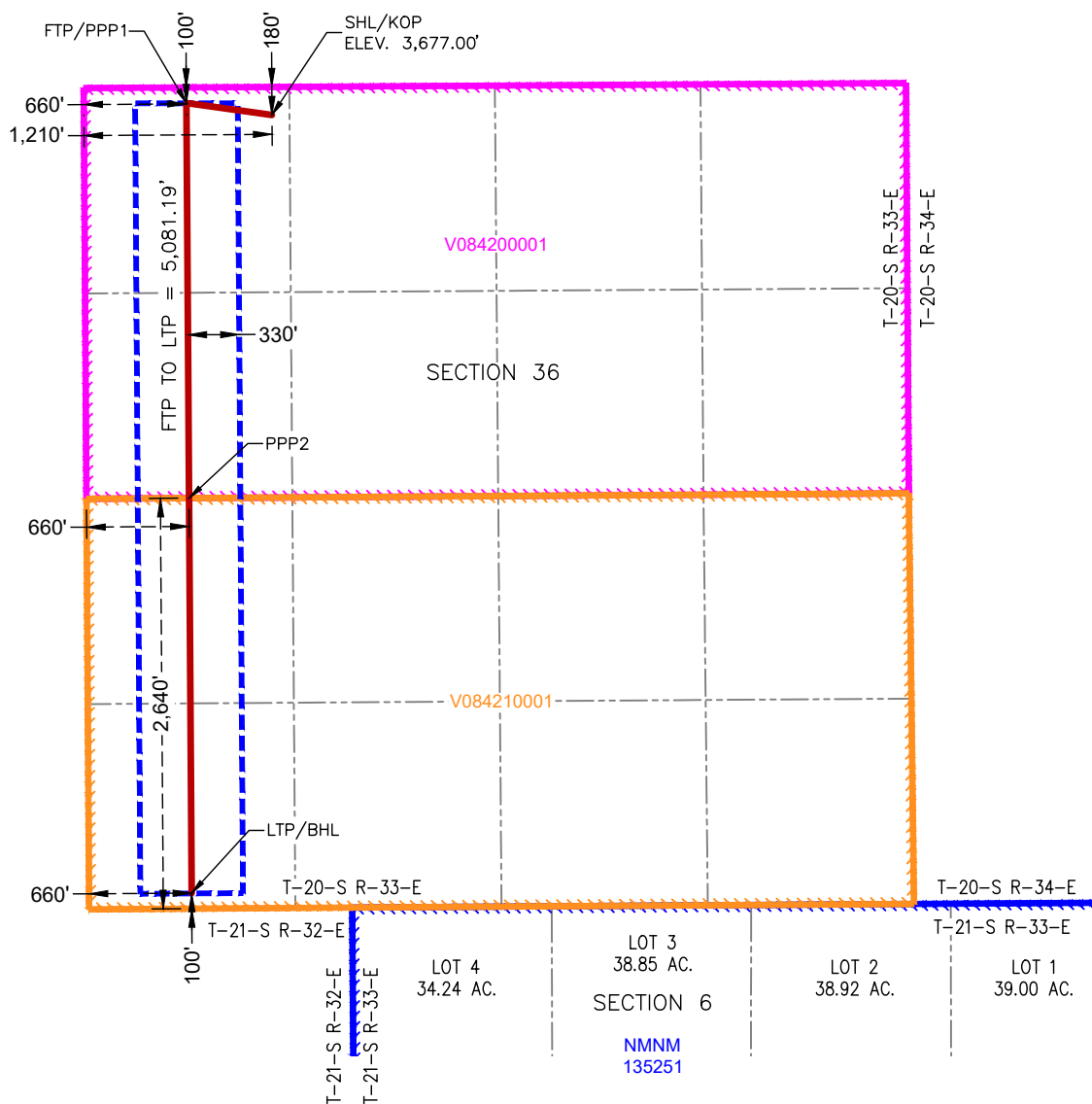

Permian Resources Application - Request for Non-Standard Proration Unit - Two Face																																																																																						
Wells: See Below																																																																																						
- Lands traversing: Please see below - Matches proration unit																																																																																						
- No well is within 330' from external lease boundary																																																																																						
Two Face Requested Non-Standard Proration Unit:																																																																																						
Township 20 South, Range 33 East, Township 21 South Range 33 East:																																																																																						
Lots 1 through 8 & lots 9 through 16, Section 6 T21S, R33E : All, Section 36 T20S Range 33 East																																																																																						
*Note - Voluntary Agreement (JOA) with WI owner(s) inplace or expected																																																																																						
Maps:																																																																																						
<table><tr><td>ConocoPhillips Sec 26: T20S, R33E</td><td colspan="4">Permian Resources Operating, LLC Sec 25: T20S, R33E</td><td colspan="4">ExxonMobil/Devon Energy Sec 30: T20S, R34E</td></tr><tr><td rowspan="4">ConocoPhillips Sec 35: T20S, R33E</td><td>Sec 36: T20S, R33E</td><td></td><td></td><td></td><td></td><td colspan="4" rowspan="4">ExxonMobil Sec 31: T20S, R34E</td></tr><tr><td></td><td></td><td></td><td></td><td></td></tr><tr><td></td><td></td><td></td><td></td><td></td></tr><tr><td></td><td></td><td></td><td></td><td></td></tr><tr><td rowspan="5">Permian Resources Operating, LLC Sec 1: T21S, R32E</td><td></td><td>Sec 6: T21S, R33E</td><td></td><td></td><td></td><td></td><td colspan="3" rowspan="5">ExxonMobil/ConocoPhillips Sec 5: T21S, R33E</td></tr><tr><td></td><td></td><td></td><td></td><td></td><td></td></tr><tr><td></td><td></td><td></td><td></td><td></td><td></td></tr><tr><td></td><td></td><td></td><td></td><td></td><td></td></tr><tr><td></td><td></td><td></td><td></td><td></td><td></td></tr><tr><td></td><td colspan="4">Coterra Operating CO./ Matador Resources Sec 6: T21S, R33E</td><td colspan="4"></td></tr></table>										ConocoPhillips Sec 26: T20S, R33E	Permian Resources Operating, LLC Sec 25: T20S, R33E				ExxonMobil/Devon Energy Sec 30: T20S, R34E				ConocoPhillips Sec 35: T20S, R33E	Sec 36: T20S, R33E					ExxonMobil Sec 31: T20S, R34E																			Permian Resources Operating, LLC Sec 1: T21S, R32E		Sec 6: T21S, R33E					ExxonMobil/ConocoPhillips Sec 5: T21S, R33E																												Coterra Operating CO./ Matador Resources Sec 6: T21S, R33E							
ConocoPhillips Sec 26: T20S, R33E	Permian Resources Operating, LLC Sec 25: T20S, R33E				ExxonMobil/Devon Energy Sec 30: T20S, R34E																																																																																	
ConocoPhillips Sec 35: T20S, R33E	Sec 36: T20S, R33E					ExxonMobil Sec 31: T20S, R34E																																																																																
Permian Resources Operating, LLC Sec 1: T21S, R32E		Sec 6: T21S, R33E					ExxonMobil/ConocoPhillips Sec 5: T21S, R33E																																																																															
	Coterra Operating CO./ Matador Resources Sec 6: T21S, R33E																																																																																					
Wells:																																																																																						
Two Face State Com 201H																																																																																						
Two Face Fed Com 203H																																																																																						
Two Face Fed Com 204H																																																																																						
Two Face Fed Com 205H																																																																																						
Two Face State Com 231H																																																																																						
Two Face Fed Com 232H																																																																																						
Two Face Fed Com 233H																																																																																						
Two Face Fed Com 234H																																																																																						
Two Face Fed Com 235H																																																																																						

9L<=6 #1'6

TWO FACE NSP OFFSET OPERATOR NOTICE LIST				
Owner Name	Owner Address	Date Notice Sent	Tracking No.	
ExxonMobile	22777 Springwoods Village Pkwy Spring, TX 77389-1425	9/23/2025	9414836208551288231701	9414836208551288232562
Coterra Operating Co.	4965 Preston Park Blvd, Suite 800 Plano, TX 75093	9/23/2025	9414836208551288232296	9414836208551288232630
Matador Resources	5400 LBJ Freeway, Suite 1500 Dallas, TX 75240	9/23/2025	9414836208551288232203	9414836208551288232654
ConocoPhillips	600 W Illinois Ave Midland, TX 79701	9/23/2025	9414836208551288232302	9414836208551288232777
Devon Energy	333 W Sheridan Ave Oklahoma City, OK 73102	9/23/2025	9414836208551288231640	9414836208551288232753

EXHIBIT C

TWO FACE NSP OFFSET LESSEE NOTICE LIST											
Mineral Ownership	Lease Number	Tract	Section	TNP	RNG	Owner Name	Ownership Type	Owner Address	Date Notice Sent	Tracking No.	
State	VB20640001	Lots 1 through 8	5	21S	33E	MRC Hat Mesa, LLC	Lessee	5400 LBJ Freeway, Suite 1500 Dallas, TX 75240	9/23/2025	9414836208551288232364	9414836208551288232586
State	V069880002	Lots 9 through 16	5	21S	33E	EOG Resources Inc.	Lessee	5509 Champions Dr Midland, TX 79706	9/23/2025	94148362085512882314664	9414836208551288232692
State	VB20590001	Lots I through P	5	21S	33E	MRC Hat Mesa, LLC	Lessee	5400 LBJ Freeway, Suite 1500 Dallas, TX 75240	9/23/2025	9414836208551288232364	9414836208551288232586
State	VB20600001	Lots I through P	6	21S	33E	Coterra Energy Operating CO.	Lessee	6001 Deuville Boulevard, Suite 300N Midland, TX 79706	9/23/2025	9414836208551288232074	9414836208551288232609
Federal	NMNM105419662	Lots 1,2,3 and 8	1	21S	32E	Permian Resources Operating, LLC	Lessee	1400 Woodlock Forest Drive, Suite 300 Woodlands, TX 77380	N/A	N/A	
Federal	NMNM105447347	Lots 4,5,6,7,9,10,15, and 16	1	21S	32E	Permian Resources Operating, LLC	Lessee	1400 Woodlock Forest Drive, Suite 300 Woodlands, TX 77380	N/A	N/A	
Federal	NMNM105367578	All	35	20S	33E	Permian Resources Operating, LLC	Lessee/Operating Rights	300 N Marientfield St, Suite 1000 Midland, TX 79710	N/A	N/A	
Federal	NMNM105367578	All	26	20S	33E	Permian Resources Operating, LLC	Lessee/Operating Rights	300 N Marientfield St, Suite 1000 Midland, TX 79710	N/A	N/A	
Federal	NMNM105303913	All	25	20S	33E	Permian Resources Operating, LLC	Lessee	1400 Woodlock Forest Drive, Suite 300 Woodlands, TX 77380	N/A	N/A	
Federal	NMNM105346857	SW4, S/2NW4	30	20S	34E	Crown Oil Partners V, LP	Lessee	4000 N Big Spring St, Suite 310 Midland, TX 79705	9/23/2025	9414836208551288231602	9414836208551288232722
Federal	NMNM105346857	SW4, S/2NW4	30	20S	34E	Devon Energy	Lessee	333 W Sheridan Ave Oklahoma City, OK 73102	9/23/2025	9414836208551288231640	9414836208551288232753
Federal	NMNM105364601	All	31	20S	34E	ExxonMobil	Lessee	22777 Springwoods Village Parkway Spring, TX 77389-1425	9/23/2025	9414836208551288231701	9414836208551288232562

TWO FACE AFFECTED WORKING INTEREST OWNERS NOTICE LIST					
Owner Name	Owner Address	Tract(s)	Date Notice Sent	Tracking No.	
Permian Resources Operating, LLC	300 N. Marienfield Street, Suite 1000 Midland, TX 79701	• N /2 of section 36, Township 20 South, Range 33, Lea County, New Mexico; • S /2 of section 36, Township 20 South, Range 33, Lea County, New Mexico; • E ots 1-8 of section 6, Township 21 South, Range 33, Lea County, New Mexico; • E ots 1-16 of section 6, Township 21 South, Range 33, Lea County, New Mexico; • W /2 W/2 of section 36, Township 20 South, Range 33, Lea County, New Mexico; • E /2 W/2 of section 36, Township 20 South, Range 33, Lea County, New Mexico; • E /2 W/2 of section 36, Township 20 South, Range 33 and lots 4,5,12, and 13 of section 6, Township 21 South, Range 33, Lea County, New Mexico; • W /2 E/2 of section 36, Township 20 South, Range 33 and lots 3,6,11, and 14 of section 6, Township 21 South, Range 33, Lea County, New Mexico; • E /2 E/2 of section 36, Township 20 South, Range 33 and lots 2,7,10, and 15 of section 6, Township 21 South, Range 33, Lea County, New Mexico; • E ots 2,7,10, and 15 of section 6, Township 21 South, Range 33, Lea County, New Mexico; and • E ots 1,8,9, and 16 of section 6, Township 21 South, Range 33, Lea County, New Mexico.	N/A	N/A	
Oxy Y-1 Company	5 Greenway Plaza, Suite 110 HOUSTON, TX 77046	• N /2 of section 36, Township 20 South, Range 33, Lea County, New Mexico; • S /2 of section 36, Township 20 South, Range 33, Lea County, New Mexico; • W /2 W/2 of section 36, Township 20 South, Range 33, Lea County, New Mexico; • E /2 W/2 of section 36, Township 20 South, Range 33, Lea County, New Mexico; • E /2 W/2 of section 36, Township 20 South, Range 33 and lots 4,5,12, and 13 of section 6, Township 21 South, Range 33, Lea County, New Mexico; • W /2 E/2 of section 36, Township 20 South, Range 33 and lots 3,6,11, and 14 of section 6, Township 21 South, Range 33, Lea County, New Mexico; and • E /2 E/2 of section 36, Township 20 South, Range 33 and lots 2,7,10, and 15 of section 6, Township 21 South, Range 33, Lea County, New Mexico.	9/23/2025	9414836208551288231497	9414836208551288232517
Vladin, LLC	PO Box 100 Artesia, NM 88211	• N /2 of section 36, Township 20 South, Range 33, Lea County, New Mexico; • S /2 of section 36, Township 20 South, Range 33, Lea County, New Mexico; • W /2 W/2 of section 36, Township 20 South, Range 33, Lea County, New Mexico; • E /2 W/2 of section 36, Township 20 South, Range 33, Lea County, New Mexico; • E /2 W/2 of section 36, Township 20 South, Range 33 and lots 4,5,12, and 13 of section 6, Township 21 South, Range 33, Lea County, New Mexico; • W /2 E/2 of section 36, Township 20 South, Range 33 and lots 3,6,11, and 14 of section 6, Township 21 South, Range 33, Lea County, New Mexico; and • E /2 E/2 of section 36, Township 20 South, Range 33 and lots 2,7,10, and 15 of section 6, Township 21 South, Range 33, Lea County, New Mexico.	9/23/2025	9414836208551288231459	9414836208551288232531
Sharbro Energy, LLC	P.O. Box 840 Artesia, NM 88211	• N /2 of section 36, Township 20 South, Range 33, Lea County, New Mexico; • S /2 of section 36, Township 20 South, Range 33, Lea County, New Mexico; • W /2 W/2 of section 36, Township 20 South, Range 33, Lea County, New Mexico; • E /2 W/2 of section 36, Township 20 South, Range 33, Lea County, New Mexico; • E /2 W/2 of section 36, Township 20 South, Range 33 and lots 4,5,12, and 13 of section 6, Township 21 South, Range 33, Lea County, New Mexico; • W /2 E/2 of section 36, Township 20 South, Range 33 and lots 3,6,11, and 14 of section 6, Township 21 South, Range 33, Lea County, New Mexico; and • E /2 E/2 of section 36, Township 20 South, Range 33 and lots 2,7,10, and 15 of section 6, Township 21 South, Range 33, Lea County, New Mexico.	9/23/2025	9414836208551288231527	9414836208551288232548



September 23, 2025

VIA CERTIFIED MAIL
RETURN RECEIPT REQUESTED

TO: ALL AFFECTED PERSONS

**Re: Permian Resources Operating, LLC
Request for Administrative Approval of Non-Standard Horizontal Spacing
Unit**

Enclosed is a copy of an administrative application requesting approval of a Non-Standard Horizontal Spacing Unit for Permian Resources Operating, LLC's Two Face Fed and State Com wells. The administrative application for the Non-Standard Horizontal Spacing Unit was filed with the New Mexico Oil Conservation Division on this date. Any objection to this application must be filed in writing within twenty (20) days from the date this application is received by the New Mexico Oil Conservation Division, 1220 South St. Francis Drive, Santa Fe, New Mexico 87505. If no objection is received within this twenty-day period, this application may be approved administratively by the Division.

If you have any questions about this application, please contact Mark Hajdik, Landman, Permian Resources, LLC at mark.hajdik@permianres.com.

Sincerely,

HARDY MCLEAN LLC

/s/ Jaclyn M. McLean
Jaclyn M. McLean

ATTORNEYS FOR PERMIAN
RESOURCES OPERATING, LLC

125 Lincoln Avenue, Suite 223
Santa Fe, NM 87501
505-230-4410

HardyMcClean.com

Writer:
Jaclyn M. McLean
Managing Partner
jmcclean@hardymcclean.com

Sante Fe Main Office
Phone: (505) 476-3441

General Information
Phone: (505) 629-6116

Online Phone Directory
<https://www.emnrd.nm.gov/oed/contact-us>

State of New Mexico
Energy, Minerals and Natural Resources
Oil Conservation Division
1220 S. St Francis Dr.
Santa Fe, NM 87505

CONDITIONS

Action 508734

CONDITIONS

Operator: Permian Resources Operating, LLC 300 N. Marienfeld St Ste 1000 Midland, TX 79701	OGRID: 372165
	Action Number: 508734
	Action Type: [UF-NSP] Non-Standard Proration (NSP)

CONDITIONS

Created By	Condition	Condition Date
llowe	This NSP order was approved with pending API wells. The owner of the NSP shall update the OCD when API number(s) are assigned to those pending APD well(s) by sending an e-mail to ocd.engineer@emnrd.nm.gov. TITLED: Updating NSP-XXX with API number(s) and associated Well Name.	12/1/2025
llowe	If the Operator wants to add existing wells within the same NSP HSU, the operator will need to submit a C-103 X or Z to the OCD online portal. The sundry shall state the following: "Adding Wells to an NSP HSU: Well Name, Well API No., Pool Name, Pool Code, NSP Order Number". Send an email to ocd.engineer@emnrd.nm.gov. TITLED: Adding existing wells to NSP-XXXX, C-103 X or Z. NSP-XXXX	12/1/2025