

State of New Mexico
Energy, Minerals and Natural Resources Department

Michelle Lujan Grisham
Governor

Melanie A. Kenderdine
Cabinet Secretary

Ben Shelton
Deputy Secretary

Erin Taylor
Deputy Secretary

Albert C.S. Chang
Division Director
Oil Conservation Division



Jaclyn M. McLean
jmclean@hardymclean.com

ADMINISTRATIVE NON-STANDARD LOCATION

Administrative Order NSL – 9107

**Permian Resources Operating, LLC [OGRID 372165]
Fosters 16 15 Federal Com Well No. 203H
API No. 30-015-PENDING**

Reference is made to your application received on August 29th, 2025.

Proposed Location

	Footages	Unit/Lot	Sec.	Twsp	Range	County
Surface	1000 FSL & 225 FWL	M	16	20S	28E	Eddy
First Take Point	990 FSL & 100 FWL	M	16	20S	28E	Eddy
Last Take Point	990 FSL & 100 FEL	P	15	20S	28E	Eddy
Terminus	990 FSL & 10 FEL	P	15	20S	28E	Eddy

Proposed Horizontal Units

Description	Acres	Pool	Pool Code
S/2 S/2 Section 16	320	Burton Flat; Wolfcamp, North (GAS)	73520
S/2 S/2 Section 15			

You have requested to drill this horizontal well at an unorthodox well location described above in the referenced pool or formation. 19.15.16.15(B)(3)(a) NMAC governs this proposed well and provides that the operator shall dedicate to each horizontal **gas** well a standard horizontal spacing unit that comprises of one or more contiguous tracts that the horizontal well's completed interval penetrates, each of which consists of a governmental quarter section or equivalent. 19.15.16.15(C)(1)(a) NMAC governs the distance in the horizontal plane from any point in the

Administrative Order NSL - 9107
Permian Resources Operating, LLC
Page 2 of 2

completed interval to any outer boundary of the horizontal spacing unit, measured along a line perpendicular to the completed interval or to the tangent thereof, shall be a minimum of 660 feet for a **gas** well. 19.15.16.15(C)(1)(b) NMAC governs the first and last take point of a horizontal well shall be no closer than 330 feet for a **gas** in the horizontal plane, to any outer boundary of the horizontal spacing unit.

The request to deviate from an orthodox location has met all requirements of 19.15.16.15 (C)(5)(a) NMAC. It is understood that you are seeking this exception in order to create a non-standard location, comprised of First and Last Take Points referenced above within the described Horizontal Spacing Unit.

This well's completed interval is as close as 100 feet toward the western and eastern edge of the horizontal spacing unit. Encroachment will impact the following tracts.

Section 20, encroachment to the SE/4
Section 23, encroachment to the SW/4

The Division understands you have given notice of this application to all operators or owners who are "affected persons," as defined in 19.15.2.7(A)(8) NMAC, in all adjoining units towards which the proposed location encroaches.

Division understands you are seeking this unorthodox location for optimal spacing to obtain maximum lateral length, to properly place stimulation energy, and to optimize pressure draw down within the Wolfcamp formation underlying the S/2 S/2 Section 16 and the S/2 S/2 of Section 15. Thereby preventing waste and protecting correlative rights.

Your application has been filed under 19.15.16.15(C)(6) NMAC, 19.15.15.13 NMAC and 19.15.4.12 (A)(2) NMAC.

Per 19.15.15.13 (B) NMAC, **Division approves this unorthodox location.**

Reference this NSL order number on the As Drilled C-102 submitted with the Authorization to Transport, to place this well into production.

The above approvals are subject to your following all other applicable Division rules.

Jurisdiction of this case is retained for the entry of further orders as Division deems necessary.



Albert C.S. Chang
Division Director
AC/lrl

Date: 12/10/2025

ID NO. 500651

NSL - 9107

Revised March 23, 2017

RECEIVED: 08/29/25	REVIEWER:	TYPE:	APP NO:
---------------------------	-----------	-------	---------

ABOVE THIS TABLE FOR OCD DIVISION USE ONLY

NEW MEXICO OIL CONSERVATION DIVISION
 - Geological & Engineering Bureau -
 1220 South St. Francis Drive, Santa Fe, NM 87505

**ADMINISTRATIVE APPLICATION CHECKLIST**

THIS CHECKLIST IS MANDATORY FOR ALL ADMINISTRATIVE APPLICATIONS FOR EXCEPTIONS TO DIVISION RULES AND REGULATIONS WHICH REQUIRE PROCESSING AT THE DIVISION LEVEL IN SANTA FE

Applicant: Permian Resources Operating, LLC **OGRID Number:** 372165
Well Name: Fosters 16-15 Fed Com 203H **API:** 30-015-pending
Pool: Burton Flat, Wolfcamp, North (GAS) **Pool Code:** 73520

SUBMIT ACCURATE AND COMPLETE INFORMATION REQUIRED TO PROCESS THE TYPE OF APPLICATION INDICATED BELOW

- 1) **TYPE OF APPLICATION:** Check those which apply for [A]
- A. Location – Spacing Unit – Simultaneous Dedication
☒ NSL ☐ NSP (PROJECT AREA) ☐ NSP (PRORATION UNIT) ☐ SD
- B. Check one only for [I] or [II]
- [I] Commingling – Storage – Measurement
☐ DHC ☐ CTB ☐ PLC ☐ PC ☐ OLS ☐ OLM
- [II] Injection – Disposal – Pressure Increase – Enhanced Oil Recovery
☐ WFX ☐ PMX ☐ SWD ☐ IPI ☐ EOR ☐ PPR
- 2) **NOTIFICATION REQUIRED TO:** Check those which apply.
- A. ☒ Offset operators or lease holders
 B. ☒ Royalty, overriding royalty owners, revenue owners
 C. ☐ Application requires published notice
 D. ☒ Notification and/or concurrent approval by SLO
 E. ☒ Notification and/or concurrent approval by BLM
 F. ☒ Surface owner
 G. ☐ For all of the above, proof of notification or publication is attached, and/or,
 H. ☐ No notice required

FOR OCD ONLY

- ☐ Notice Complete
- ☐ Application Content Complete

- 3) **CERTIFICATION:** I hereby certify that the information submitted with this application for administrative approval is **accurate** and **complete** to the best of my knowledge. I also understand that **no action** will be taken on this application until the required information and notifications are submitted to the Division.

Note: Statement must be completed by an individual with managerial and/or supervisory capacity.

Jaclyn M. McLean

Print or Type Name

Jaclyn M. McLean

Signature

Digitally signed by Jaclyn M. McLean
 Date: 2025.08.29 09:58:38 -06'00'

August 29, 2025

Date

505-372-6375

Phone Number

jmclean@hardymclean.com

e-mail Address



August 28, 2025

VIA ONLINE FILING

Albert Chang
Division Director
Oil Conservation Division
Energy, Minerals and Natural Resources Department
1220 South Saint Francis Drive
Santa Fe, New Mexico 87505

**Re: Permian Resources Operating, LLC
Request for Administrative Approval of Unorthodox Well Location**

Fosters 16-15 Fed Com 203H
S/2 S/2 of Sections 15 and 16, Township 20 South, Range 28 East, Eddy County, New Mexico.
Burton Flat, Wolfcamp, North (Gas) Pool (Code 73520)

Dear Mr. Chang,

In accordance with Division Rules 19.15.16.15(C)(6) and 19.15.15.13 NMAC, Permian Resources Operating, LLC ("Permian Resources") (OGRID No. 372165) seeks administrative approval of an unorthodox well location for the Fosters 16-15 Fed Com 203H well, in a 320-acre, more or less, non-standard horizontal spacing unit, comprised of the S/2 S/2 of Sections 15 and 16, Township 20 South, Range 28 East, Eddy County, New Mexico.

The location for the **Fosters 16-15 Fed Com 203H** well is as follows:

- Surface Hole Location: 1,000' FSL and 225' FWL, Section 16, Township 20 South, Range 28 East
- First Take Point: 990' FSL and 100' FWL, Section 16, Township 20 South, Range 28 East
- Last Take Point: 990' FSL and 10' FEL, Section 15, Township 20 South, Range 28 East
- Bottom Hole Location: 990' FSL and 10' FEL, Section 15, Township 20 South, Range 28 East

125 Lincoln Avenue, Suite 223
Santa Fe, NM 87501
505-230-4410

HardyMcClean.com

Writer:
Jaclyn M. McLean
Managing Partner
jmclean@hardymcClean.com

Hardy McLean LLC
August 28, 2025

Page 2

The completed interval of the well will be unorthodox because it is located less than 330' from the eastern, western, and northern boundaries of the offsetting spacing unit. As explained in the engineering statement, included as **Exhibit A**, approval of the unorthodox, completed interval is necessary to allow Permian Resources to optimize well spacing and improve overall productivity of the wells. This will prevent waste and protect correlative rights.

Exhibit B is a Form C-102 showing the location of the Fosters 16-15 Fed Com 203H well in relation to the offset tracts.

Exhibit C is a plat for Sections 8, 9, 10, 11, 14, 15, 16, and 17 of Township 20 South, Range 28 East, Eddy County, that shows the Fosters 16-15 Fed Com 203H well in relation to the adjoining tracts. Permian Resources is the offset operator of all adjoining tracts and spacing units. For this reason, Permian Resources provided notice to interest owners set out in Exhibit D.

Exhibit D is a list that identifies all affected persons who were sent a copy of this application and attachments by certified mail advising that any objections must be filed in writing with the Division within 20 days from the date the Division receives the application, along with the date notice was sent, and a copy of the notice letter to affected persons.

Thank you for your attention to this matter. Please let me know if you require additional information.

Very truly yours,

HARDY MCLEAN LLC

/s/ Jaclyn M. McLean
Jaclyn M. McLean

ATTORNEYS FOR PERMIAN RESOURCES
OPERATING, LLC



300 N. MARIENFELD STREET, SUITE 1000
MIDLAND, TX 79701

OFFICE 432.695.4222
FAX 432.695.4063

4/10/2025

Re: Fosters 16-15 Fed Com #203H

SHL: 1,000' FSL, 225' FWL of Section 16, T20S-R28E

FTP: 990' FSL, 100' FWL of Section 16, T20S-R28E

LTP: 990' FSL, 100' FEL of Section 15, T20S-R28E

BHL: 990' FSL, 10' FEL of Section 15, T20S-R28E

Eddy County, New Mexico

To Whom It May Concern,

Permian Resources Operating, LLC ("Permian") respectfully requests administrative approval on a non-standard location for the Fosters 16-15 Fed Com #203H. The Well's first and last take points will be unorthodox because it is being drilled from a First Take Point 100' from the west line to a Last Take Point 100' from the east line of the spacing unit. Further, the Well will be located 330' from the northern boundary of the spacing unit. Due to the optimal spacing of the planned wells in this section, Permian has planned the Well at this location 100' from the east and west lines, and 330' from the north line, to obtain maximum lateral length, properly place stimulation energy, and optimize pressure drawdown, which will create cost efficiencies, prevent waste, and protect correlative rights. Therefore, Permian respectfully requests approval of this non-standard location.

Sincerely,

A handwritten signature in black ink, appearing to read "S. Hamilton", written over a horizontal line.

Sam Hamilton

Reservoir Engineer

Permian Resources Operating, LLC

EXHIBIT A

C-102 Submit Electronically Via OCD Permitting	State of New Mexico Energy, Minerals & Natural Resources Department OIL CONSERVATION DIVISION	Revised July 9, 2024	
		Submittal Type:	<input type="checkbox"/> Initial Submittal
			<input type="checkbox"/> Amended Report
		<input type="checkbox"/> As Drilled	

WELL LOCATION INFORMATION

API Number	Pool Code 73520	Pool Name Burton Flat, Wolfcamp, North (GAS)
Property Code	Property Name FOSTERS 16-15 FED COM	Well Number 203H
OGRID No. 372165	Operator Name PERMIAN RESOURCES OPERATING, LLC	Ground Level Elevation 3251.3'
Surface Owner: <input type="checkbox"/> State <input type="checkbox"/> Fee <input type="checkbox"/> Tribal <input checked="" type="checkbox"/> Federal Mineral Owner: <input checked="" type="checkbox"/> State <input type="checkbox"/> Fee <input type="checkbox"/> Tribal <input checked="" type="checkbox"/> Federal		

Surface Location

UL M	Section 16	Township 20S	Range 28E	Lot	Ft. from N/S 1,000 SOUTH	Ft. from E/W 225 WEST	Latitude (NAD 83) 32.569042°	Longitude (NAD 83) -104.190678°	County EDDY
------	------------	--------------	-----------	-----	--------------------------	-----------------------	------------------------------	---------------------------------	-------------

Bottom Hole Location

UL P	Section 15	Township 20S	Range 28E	Lot	Ft. from N/S 990 SOUTH	Ft. from E/W 10 EAST	Latitude (NAD 83) 32.569125°	Longitude (NAD 83) -104.156854°	County EDDY
------	------------	--------------	-----------	-----	------------------------	----------------------	------------------------------	---------------------------------	-------------

Dedicated Acres 320	Infill or Defining Well Defining	Defining Well API TBD	Overlapping Spacing Unit (Y/N) N	Consolidation Code TBD
Order Numbers. TBD	Well setbacks are under Common Ownership: <input checked="" type="checkbox"/> Yes <input type="checkbox"/> No			

Kick Off Point (KOP)

UL M	Section 16	Township 20S	Range 28E	Lot	Ft. from N/S 1,000 SOUTH	Ft. from E/W 225 WEST	Latitude (NAD 83) 32.569042°	Longitude (NAD 83) -104.190678°	County EDDY
------	------------	--------------	-----------	-----	--------------------------	-----------------------	------------------------------	---------------------------------	-------------

First Take Point (FTP)

UL M	Section 16	Township 20S	Range 28E	Lot	Ft. from N/S 990 SOUTH	Ft. from E/W 100 WEST	Latitude (NAD 83) 32.569013°	Longitude (NAD 83) -104.191084°	County EDDY
------	------------	--------------	-----------	-----	------------------------	-----------------------	------------------------------	---------------------------------	-------------

Last Take Point (LTP)

UL P	Section 15	Township 20S	Range 28E	Lot	Ft. from N/S 990 SOUTH	Ft. from E/W 100 EAST	Latitude (NAD 83) 32.569124°	Longitude (NAD 83) -104.157146°	County EDDY
------	------------	--------------	-----------	-----	------------------------	-----------------------	------------------------------	---------------------------------	-------------

Unitized Area or Area of Uniform Interest	Spacing Unit Type <input checked="" type="checkbox"/> Horizontal <input type="checkbox"/> Vertical	Ground Floor Elevation:
---	--	-------------------------

OPERATOR CERTIFICATIONS <i>I hereby certify that the information contained herein is true and complete to the best of my knowledge and belief, and, if the well is a vertical or directional well, that this organization either owns a working interest or unleased mineral interest in the land including the proposed bottom hole location or has a right to drill this well at this location pursuant to a contract with an owner of a working interest or unleased mineral interest, or to a voluntary pooling agreement or a compulsory pooling order heretofore entered by the division.</i> <i>If this well is a horizontal well, I further certify that this organization has received the consent of at least one lessee or owner of a working interest or unleased mineral interest in each tract (in the target pool or formation) in which any part of the well's completed interval will be located or obtained a compulsory pooling order from the division.</i>	SURVEYOR CERTIFICATIONS <i>I hereby certify that the well location shown on this plat was plotted from the field notes of actual surveys made by me or under my supervision, and that the same is true and correct to the best of my belief.</i> PRELIMINARY THIS DOCUMENT SHALL NOT BE RECORDED FOR ANY PURPOSE AND SHALL NOT BE USED, VIEWED OR RELIED UPON AS A FINAL SURVEY DOCUMENT. DATE: 12-05-24
Signature  Date 12/8/24	Signature and Seal of Professional Surveyor
Printed Name Cassie Evans	23782 January 11, 2024
Email Address Cassie.Evans@permianres.com	Certificate Number Date of Survey

Note: No allowable will be assigned to this completion until all interest have been consolidated or a non-standard unit has been approved by the division.

Property Name FOSTERS 16-15 FED COM	Well Number 203H	Drawn By C.S.C. 01-23-24	Revised By REV. 1 T.I.R. 12-05-24 (UPDATE FORMAT)
--	---------------------	-----------------------------	--

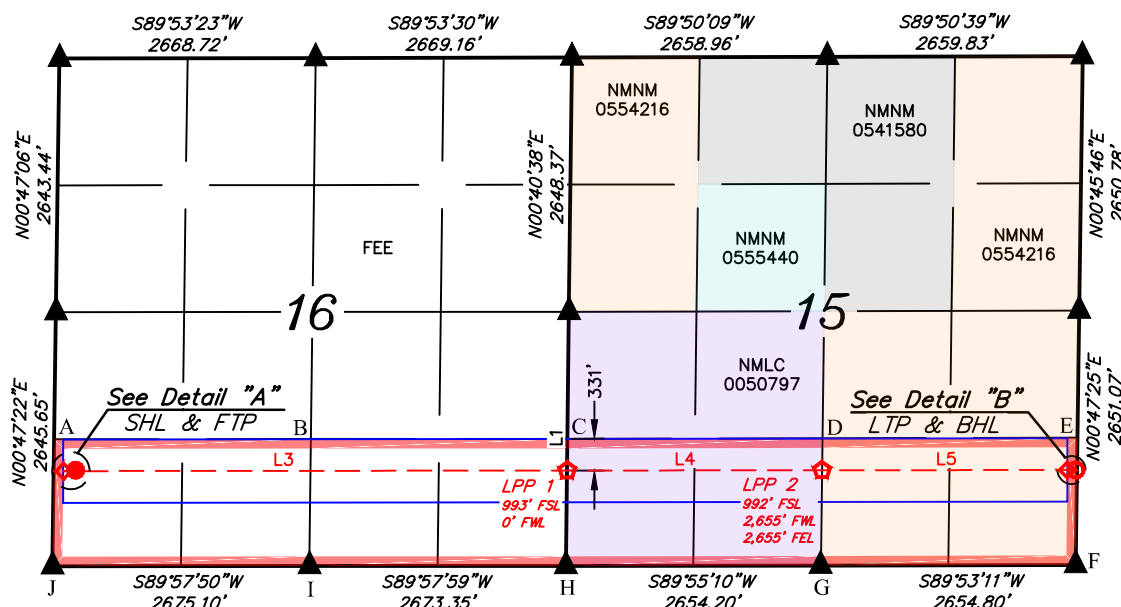

- = SURFACE HOLE LOCATION/
KICK OFF POINT
- ◆ = FIRST TAKE POINT/
LAST TAKE POINT
- ☆ = LEASE PENETRATION POINT
- = BOTTOM HOLE LOCATION
- ▲ = SECTION CORNER LOCATED
- = HORIZONTAL SPACING UNIT
- = 330' BUFFER FROM WELLBORE

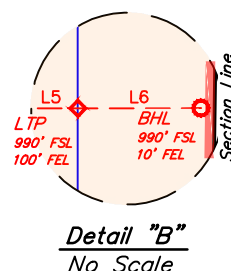
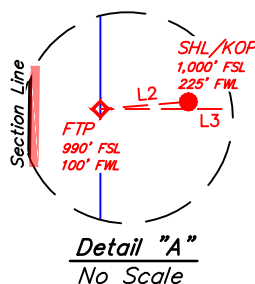

NOTE:

- Distances referenced on plat to section lines are perpendicular.
- Basis of Bearings is a Transverse Mercator Projection with a Central Meridian of W103°53'00" (NAD 83)
- Colored areas within section lines represent Federal oil & gas leases.

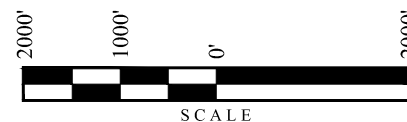

SECTION LINE TABLE

LINE	DIRECTION	LENGTH
L1	N00°39'58"E	2647.49'

WELLBORE - LINE TABLE

LINE	DIRECTION	LENGTH
L2	AZ = 265.28°	125.55'
L3	AZ = 89.93°	5246.35'
L4	AZ = 89.93°	2655.17'
L5	AZ = 89.93°	2555.93'
L6	AZ = 89.89°	90.01'

HSU COORDINATES				
	NAD 27 N.M. STATE PLANE, EAST ZONE		NAD 83 N.M. STATE PLANE, EAST ZONE	
POINT	NORTHING	EASTING	NORTHING	EASTING
A	571037.64	543881.58	571098.93	585061.86
B	571051.05	546554.37	571112.37	587734.65
C	571064.41	549225.88	571125.74	590406.18
D	571080.60	551880.74	571141.95	593061.05
E	571097.56	554536.45	571158.94	595716.76
F	569772.42	554523.75	569833.77	595704.09
G	569755.96	551869.61	569817.29	593049.94
H	569741.03	549216.07	569802.34	590396.39
I	569728.18	546543.37	569789.47	587723.68
J	569715.21	543868.93	569776.47	585049.23

NAD 83 (SHL/KOP)		FOOTAGE
LATITUDE = 32°34'08.55" (32.569042°)		1,000' FSL
LONGITUDE = -104°11'26.44" (-104.190678°)		225' FWL
NAD 27 (SHL/KOP)		
LATITUDE = 32°34'08.13" (32.568925°)		
LONGITUDE = -104°11'24.61" (-104.190171°)		
STATE PLANE NAD 83 (N.M. EAST)		
N: 570777.65' E: 585283.72'		
STATE PLANE NAD 27 (N.M. EAST)		
N: 570716.36' E: 544103.44'		

NAD 83 (LPP 2)		FOOTAGES
LATITUDE = 32°34'08.75" (32.569098°)		992' FSL
LONGITUDE = -104°09'55.59" (-104.165441°)		2,655' FWL
NAD 27 (LPP 2)		
LATITUDE = 32°34'08.33" (32.568980°)		
LONGITUDE = -104°09'53.76" (-104.164934°)		2,655' FEL
STATE PLANE NAD 83 (N.M. EAST)		
N: 570809.26' E: 593058.26'		
STATE PLANE NAD 27 (N.M. EAST)		
N: 570747.91' E: 551877.94'		

NAD 83 (FIRST TAKE POINT)		FOOTAGES
LATITUDE = 32°34'08.45" (32.569013°)		990' FSL
LONGITUDE = -104°11'27.90" (-104.191084°)		100' FWL
NAD 27 (FIRST TAKE POINT)		
LATITUDE = 32°34'08.02" (32.568895°)		
LONGITUDE = -104°11'26.08" (-104.190577°)		
STATE PLANE NAD 83 (N.M. EAST)		
N: 570766.78' E: 585158.67'		
STATE PLANE NAD 27 (N.M. EAST)		
N: 570705.50' E: 543978.38'		

NAD 83 (LAST TAKE POINT)		FOOTAGES
LATITUDE = 32°34'08.85" (32.569124°)		990' FSL
LONGITUDE = -104°09'25.72" (-104.157146°)		100' FEL
NAD 27 (LAST TAKE POINT)		
LATITUDE = 32°34'08.42" (32.569006°)		
LONGITUDE = -104°09'23.90" (-104.156639°)		
STATE PLANE NAD 83 (N.M. EAST)		
N: 570823.00' E: 595613.57'		
STATE PLANE NAD 27 (N.M. EAST)		
N: 570761.63' E: 554433.25'		

NAD 83 (LPP 1)		FOOTAGES
LATITUDE = 32°34'08.65" (32.569070°)		993' FSL
LONGITUDE = -104°10'26.61" (-104.174058°)		0' FWL
NAD 27 (LPP 1)		
LATITUDE = 32°34'08.23" (32.568952°)		
LONGITUDE = -104°10'24.78" (-104.173551°)		
STATE PLANE NAD 83 (N.M. EAST)		
N: 570794.99' E: 590403.73'		
STATE PLANE NAD 27 (N.M. EAST)		
N: 570733.66' E: 549223.43'		

NAD 83 (BOTTOM HOLE LOCATION)		FOOTAGES
LATITUDE = 32°34'08.85" (32.569125°)		990' FSL
LONGITUDE = -104°09'24.67" (-104.156854°)		10' FEL
NAD 27 (BOTTOM HOLE LOCATION)		
LATITUDE = 32°34'08.43" (32.569008°)		
LONGITUDE = -104°09'22.85" (-104.156347°)		
STATE PLANE NAD 83 (N.M. EAST)		
N: 570823.56' E: 595703.56'		
STATE PLANE NAD 27 (N.M. EAST)		
N: 570762.18' E: 554523.24'		

Fosters 16-15 Fed Com #203H
S/2S/2 of Sections 16 & 15, T20S-R28E, Eddy County, New Mexico

Current Operator: Permian Resources Operating, LLC

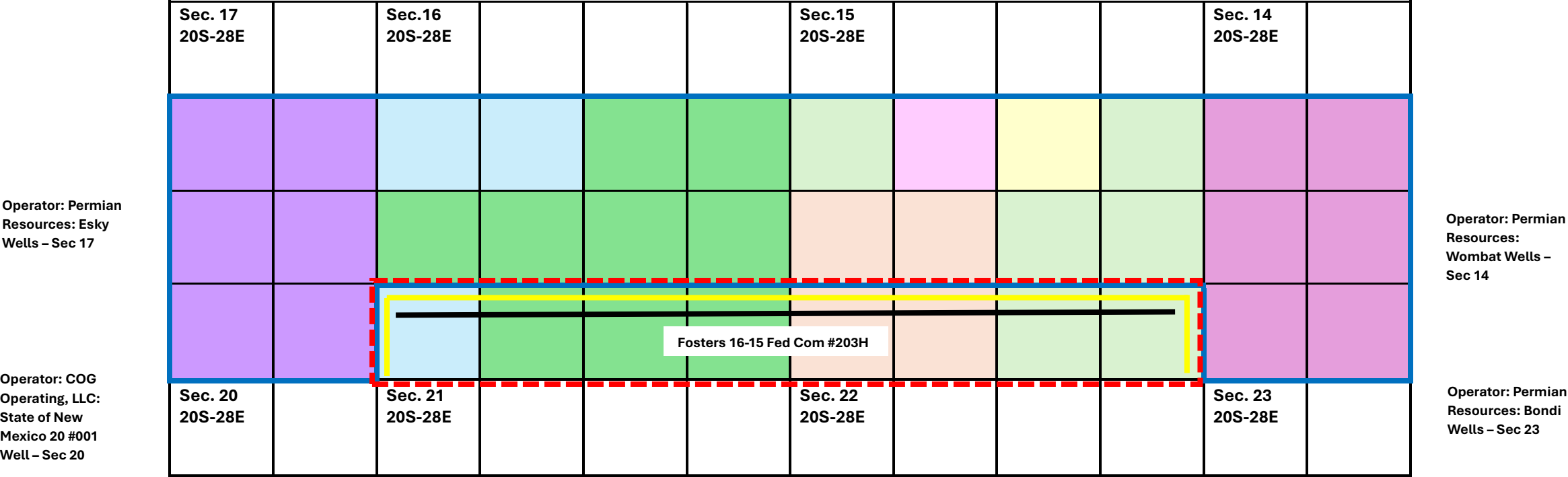

Encroached Upon Tracts
by Take Points Closer Than
660’/330’ Gas Setbacks

Non-Standard Spacing Unit
320 Gross Acres
BLM Comm: Pending

Spacing Unit Tracts	
Tract 1	K0-6599-0001
Tract 2	LG-0794-0005
Tract 3	NMNM 0050797
Tract 4	NMNM 0554216

Notice Tracts
Operator:
Permian Resources Operating, LLC

Notice Tracts	
Tract 1	K0-6599-0001
Tract 2	NMNM 015003
Tract 3	LG-0794-0005
Tract 4	NMNM 0050797
Tract 5	NMNM 0554216
Tract 6	NMNM 0555440
Tract 7	NMNM 0541580
Tract 8	NMNM 006856

Fosters 203H NSL Notice Tracts			Tracking Number	Date Sent
Notice Tract 1 (S/2NW/4 Section 16, T20S-R28E)				
K0-6599-1				
Permian Resources Operating, LLC	Operator	300 N. Mariefeld Street Midland, TX 79701	N/A	
COG Operating, LLC	Working Interest	600 W Illinois Ave Midland, TX 79701	9414836208551286820662	8/29/2025
Diamond Head Properties, L.P.	Working Interest	303 W Wall St, Ste 1900 Midland, TX 79701	9414836208551286620662	8/29/2025
Devon Energy Production Company, L.P.	Record Title	333 West Sheridan Ave Oklahoma City, OK 73102	9414836208551286820679	8/29/2025
State of New Mexico	Royalty	310 Old Santa Fe Trail Santa Fe, NM 87501	9414836208551286820686	8/29/2025
Notice Tract 2 (SE/4, S/2NE/4 Section 17, T20S-R28E)				
NMNM 015003				
Permian Resources Operating, LLC	Operator	300 N. Mariefeld Street Midland, TX 79701	N/A	
Permian Resources Operating, LLC	Working Interest	300 N. Mariefeld Street Midland, TX 79701	N/A	
Colgate Production, LLC	Lessee of Record	300 N. Mariefeld Street Midland, TX 79701	N/A	
Bureau of Land Management	Royalty	301 Dinosaur Trail Santa Fe, NM 87508	9414836208551286820709	8/29/2025
Notice Tract 3 (N/2S/2, S/2NE/4 Section 16, T20S-R28E)				
LG-0794-5				
Permian Resources Operating, LLC	Operator	300 N. Mariefeld Street Midland, TX 79701	N/A	
Permian Resources Operating, LLC	Working Interest	300 N. Mariefeld Street Midland, TX 79701	N/A	
COG Operating, LLC	Working Interest	600 W Illinois Ave Midland, TX 79701	9414836208551286820662	8/29/2025
Permian Resources Operating, LLC	Record Title	300 N. Mariefeld Street Midland, TX 79701	N/A	
State of New Mexico	Royalty	310 Old Santa Fe Trail Santa Fe, NM 87501	9414836208551286820709	8/29/2025
Notice Tract 4 (N/2SW/4 Section 15, T20S-R28E)				
NMNM 0050797				
Permian Resources Operating, LLC	Operator	300 N. Mariefeld Street Midland, TX 79701	N/A	
Permian Resources Operating, LLC	Working Interest	300 N. Mariefeld Street Midland, TX 79701	N/A	
Davoi, Inc.	Working Interest	PO Box 122269 Fort Worth, TX 76121	9414836208551286820716	8/29/2025
BEXP II GW Alpha, LLC	Working Interest	5914 W Courtyard Dr, Ste 200 Austin, TX 78730	9414836208551286820754	8/29/2025
BEXP II Omega Misc., LLC	Working Interest	5914 W Courtyard Dr, Ste 200 Austin, TX 78730	9414836208551286820723	8/29/2025
LLJ Ventures, LLC	Lessee of Record	PO Box 3188 Roswell, NM 88202	9414836208551286820815	8/29/2025
Bureau of Land Management	Royalty	301 Dinosaur Trail Santa Fe, NM 87508	9414836208551286820709	8/29/2025
Notice Tract 5 (SW/4NW/4, SE/4NE/4, N/2SE/4 Section 15, T20S-R28E)				
NMNM 0554216				
Permian Resources Operating, LLC	Operator	300 N. Mariefeld Street Midland, TX 79701	N/A	8/29/2025
Permian Resources Operating, LLC	Working Interest	300 N. Mariefeld Street Midland, TX 79701	N/A	8/29/2025
Davoi, Inc.	Working Interest	PO Box 122269 Fort Worth, TX 76121	9414836208551286820716	8/29/2025
BEXP II GW Alpha, LLC	Working Interest	5914 W Courtyard Dr, Ste 200 Austin, TX 78730	9414836208551286820754	8/29/2025
BEXP II Omega Misc., LLC	Working Interest	5914 W Courtyard Dr, Ste 200 Austin, TX 78730	9414836208551286820723	8/29/2025
Colgate Production, LLC	Lessee of Record	300 N. Mariefeld Street Midland, TX 79701	N/A	
Bureau of Land Management	Royalty	301 Dinosaur Trail Santa Fe, NM 87508	9414836208551286820709	8/29/2025

EXHIBIT D

Notice Tract 6 (SE/4NW/4 Section 15, T20S-R28E)		NMNM 0555440		
Permian Resources Operating, LLC	Operator	300 N. Marienfeld Street Midland, TX 79701	N/A	
Permian Resources Operating, LLC	Working Interest	300 N. Marienfeld Street Midland, TX 79701	N/A	
Davol, Inc.	Working Interest	PO Box 122269 Fort Worth, TX 76121	9414836208551286820716	8/29/2025
BEXP II GW Alpha, LLC	Working Interest	5914 W Courtyard Dr, Ste 200 Austin, TX 78730	9414836208551286820754	8/29/2025
BEXP II Omega Misc., LLC	Working Interest	5914 W Courtyard Dr, Ste 200 Austin, TX 78730	9414836208551286820723	8/29/2025
Colgate Production, LLC	Lessee of Record	300 N. Marienfeld Street Midland, TX 79701	N/A	
Bureau of Land Management	Royalty	301 Dinosaur Trail Santa Fe, NM 87508	9414836208551286820709	8/29/2025
Notice Tract 7 (SW/4NE/4 Section 15, T20S-R28E)		NMNM 0541580		
Permian Resources Operating, LLC	Operator	300 N. Marienfeld Street Midland, TX 79701	N/A	
Permian Resources Operating, LLC	Working Interest	300 N. Marienfeld Street Midland, TX 79701	N/A	
Davol, Inc.	Working Interest	PO Box 122269 Fort Worth, TX 76121	9414836208551286820693	8/29/2025
BEXP II GW Alpha, LLC	Working Interest	5914 W Courtyard Dr, Ste 200 Austin, TX 78730	9414836208551286821942	8/29/2025
BEXP II Omega Misc., LLC	Working Interest	5914 W Courtyard Dr, Ste 200 Austin, TX 78730	9414836208551286820662	8/29/2025
Union Oil Company of California	Lessee of Record	2710 Gateway Oaks Dr Sacramento, CA 75833	9414836208551286820747	8/29/2025
Bureau of Land Management	Royalty	301 Dinosaur Trail Santa Fe, NM 87508	9414836208551286820709	8/29/2025
Notice Tract 8 (S/2NW/4, SW/4 Section 14, T20S-R28E)		NMNM 006856		
Permian Resources Operating, LLC	Operator	300 N. Marienfeld Street Midland, TX 79701	N/A	
Permian Resources Operating, LLC	Working Interest	300 N. Marienfeld Street Midland, TX 79701	N/A	
Davol, Inc.	Working Interest	PO Box 122269 Fort Worth, TX 76121	9414836208551286820693	8/29/2025
BEXP II GW Alpha, LLC	Working Interest	5914 W Courtyard Dr, Ste 200 Austin, TX 78730	9414836208551286821942	8/29/2025
BEXP II Omega Misc., LLC	Working Interest	5914 W Courtyard Dr, Ste 200 Austin, TX 78730	9414836208551286820662	8/29/2025
Colgate Production, LLC	Lessee of Record	300 N. Marienfeld Street Midland, TX 79701	N/A	
Bureau of Land Management	Royalty	301 Dinosaur Trail Santa Fe, NM 87508	9414836208551286820709	8/29/2025



August 29, 2025

VIA CERTIFIED MAIL
RETURN RECEIPT REQUESTED**TO: ALL AFFECTED PERSONS****Re: Permian Resources Operating, LLC**
Requests for Administrative Approval of Unorthodox Well Locations

Enclosed are copies of administrative applications requesting approval of a non-standard well locations for the following Permian Resources Operating, LLC's ("Permian Resources") wells:

- Fosters 16-15 Fed Com 200H
- Fosters 16-15 Fed Com 201H
- Fosters 16-15 Fed Com 202H
- Fosters 16-15 Fed Com 203H

Administrative applications for the above-referenced non-standard locations were filed with the New Mexico Oil Conservation Division on this date. Any objection to the applications must be filed in writing within twenty (20) days from the date this application is received by the New Mexico Oil Conservation Division, 1220 South St. Francis Drive, Santa Fe, New Mexico 87505. If no objection is received within this twenty-day period, this application may be approved administratively by the Division.

If you have any questions about the applications, please contact Ryan Curry, Senior Landman at Permian Resources – Ryan.Curry@permianres.com.

Sincerely,

HARDY McLEAN LLC

/s/ Jaclyn M. McLean

Jaclyn M. McLean

Attorneys for Permian Resources Operating, LLC

125 Lincoln Avenue, Suite 223
Santa Fe, NM 87501
505-230-4410

HardyMclean.com

Writer:
Jaclyn M. McLean
Managing Partner
jmclean@hardymclean.com

Sante Fe Main Office
Phone: (505) 476-3441

General Information
Phone: (505) 629-6116

Online Phone Directory
<https://www.emnrd.nm.gov/oed/contact-us>

State of New Mexico
Energy, Minerals and Natural Resources
Oil Conservation Division
1220 S. St Francis Dr.
Santa Fe, NM 87505

CONDITIONS

Action 500651

CONDITIONS

Operator: Permian Resources Operating, LLC 300 N. Marienfeld St Ste 1000 Midland, TX 79701	OGRID: 372165
	Action Number: 500651
	Action Type: [UF-NSL] Non-Standard Location (NSL)

CONDITIONS

Created By	Condition	Condition Date
llowe	This NSL order was approved with a pending API number. The owner of the NSL shall update the OCD when an API number is assigned to the pending APD by sending an e-mail to ocd.engineer@emnrd.nm.gov . TITLED: (Updating NSL-XXX with API number of the Well Name). The text of the email shall contain: NSL order number, API number and Well Name. If the Well name does not match the name on the NSL order. The order will be annulled.	9/5/2025