

State of New Mexico
Energy, Minerals and Natural Resources Department

Michelle Lujan-Grisham
Governor

Erin Taylor
Acting Cabinet Secretary

Ben Shelton
Deputy Secretary

Albert C.S. Chang
Division Director
Oil Conservation Division



Sarah Savino
ssavino@spurenergy.com

ADMINISTRATIVE NON-STANDARD LOCATION

Administrative Order NSL – 9208

**Spur Energy Partners, LLC [OGRID 328947]
Jackhammer 26 Com Well No. 90H
API No. 30-015-PENDING**

Reference is made to your application received on December 4th, 2025.

Proposed Location

	Footages	Unit/Lot	Sec.	Twsp	Range	County
Surface	45 FNL & 750 FWL	D	36	17S	28E	Eddy
First Take Point	160 FSL & 100 FEL	P	26	17S	28E	Eddy
Last Take Point	195 FSL & 100 FWL	M	26	17S	28E	Eddy
Terminus	195 FSL & 50 FWL	M	26	17S	28E	Eddy

Proposed NSL Horizontal Unit

Description	Acres	Pool	Pool Code
S/2 S/2 Section 26	160	Artesia; Glorieta Yeso	96830

You have requested to drill this horizontal well at an unorthodox well location described above in the referenced pool or formation. 19.15.16.15(B)(1)(a) NMAC governs this proposed well and provides that the operator dedicate a horizontal well at a standard horizontal spacing unit that comprises of one or more contiguous tracts that the horizontal well's completed interval penetrates, each of which consists of a governmental quarter - quarter section or equivalent. 19.15.16.15(C)(1)(a) NMAC governs the distance in the horizontal plane from any point in the completed interval to any outer boundary of the horizontal spacing unit, measured along a line perpendicular to the completed interval or to the tangent thereof, shall be a minimum of 330 feet

Administrative Order NSL – 9208
Spur Energy Partners, LLC
Page 2 of 2

for an **oil** well. 19.15.16.15(C)(1)(b) NMAC governs the first and last take point of a horizontal well shall be no closer than 100 feet for a well within the horizontal plane, to any outer boundary of the horizontal spacing unit.

The request to deviate from an orthodox location has met all requirements of 19.15.16.15 (C)(5)(a) NMAC. It is understood that you are seeking this exception in order to create a non-standard location, comprised of Take Points referenced above, within the described Horizontal Spacing Unit.

This well's completed interval is as close as 192 – 204 feet to the southern edge of the horizontal spacing unit. Encroachment will impact the following tracts.

Section 35, encroachment to the N/2 N/2

The Division understands you have given notice of this application to all operators or owners who are "affected persons," as defined in 19.15.2.7(A)(8) NMAC, in all adjoining units towards which the proposed location encroaches.

The Division understands you are seeking this unorthodox location to allow for efficient spacing of horizontal wells within the Glorieta - Yeso formation underlying the S/2 S/2 section 26, thereby preventing waste.

Your application has been filed under 19.15.16.15(C)(6) NMAC, 19.15.15.13 NMAC and 19.15.4.12 (A)(2) NMAC.

Per 19.15.15.13 (B) NMAC, **Division approves this unorthodox location.**

Reference this NSL order number on the As Drilled C-102 submitted with the Authorization to Transport, to place this well into production.

The above approvals are subject to your following all other applicable Division rules.

Jurisdiction of this case is retained for the entry of further orders as the Division deems necessary.



Albert C.S. Chang
Division Director
AC/lrl

Date: 1/9/2026

Revised March 23, 2017

ID NO. 532007

NSL - 9208

RECEIVED: 12/04/25	REVIEWER:	TYPE:	APP NO:
--------------------	-----------	-------	---------

ABOVE THIS TABLE FOR OCD DIVISION USE ONLY

NEW MEXICO OIL CONSERVATION DIVISION
 - Geological & Engineering Bureau -
 1220 South St. Francis Drive, Santa Fe, NM 87505

**ADMINISTRATIVE APPLICATION CHECKLIST**

THIS CHECKLIST IS MANDATORY FOR ALL ADMINISTRATIVE APPLICATIONS FOR EXCEPTIONS TO DIVISION RULES AND REGULATIONS WHICH REQUIRE PROCESSING AT THE DIVISION LEVEL IN SANTA FE

Applicant: SPUR ENERGY PARTNERS LLC **OGRID Number:** 328947
Well Name: JACKHAMMER 26 STATE COM 90H **API:** 30-015-PENDING
Pool: ARTESIA; GLORIETA-YESO (O) **Pool Code:** 96830

SUBMIT ACCURATE AND COMPLETE INFORMATION REQUIRED TO PROCESS THE TYPE OF APPLICATION INDICATED BELOW

1) TYPE OF APPLICATION: Check those which apply for [A]

A. Location – Spacing Unit – Simultaneous Dedication

☒ NSL☐ NSP (PROJECT AREA)☐ NSP (PRORATION UNIT)☐ SD

B. Check one only for [I] or [II]

[I] Commingling – Storage – Measurement

☐ DHC☐ CTB☐ PLC☐ PC☐ OLS☐ OLM

[II] Injection – Disposal – Pressure Increase – Enhanced Oil Recovery

☐ WFX☐ PMX☐ SWD☐ IPI☐ EOR☐ PPR**2) NOTIFICATION REQUIRED TO:** Check those which apply.A. ☒ Offset operators or lease holdersB. ☒ Royalty, overriding royalty owners, revenue ownersC. ☐ Application requires published noticeD. ☒ Notification and/or concurrent approval by SLOE. ☐ Notification and/or concurrent approval by BLMF. ☐ Surface ownerG. ☒ For all of the above, proof of notification or publication is attached, and/or,H. ☐ No notice required**FOR OCD ONLY**☐ Notice Complete☐ Application
Content
Complete

3) CERTIFICATION: I hereby certify that the information submitted with this application for administrative approval is **accurate** and **complete** to the best of my knowledge. I also understand that **no action** will be taken on this application until the required information and notifications are submitted to the Division.

Note: Statement must be completed by an individual with managerial and/or supervisory capacity.

DECEMBER 4, 2025

Date

SARAH SAVINO

Print or Type Name

832-930-8613

Phone Number

Sarah Savino

Signature

SSAVINO@SPUREENERGY.COM

e-mail Address



December 4, 2025

New Mexico Oil Conservation Division
1220 South St. Francis Dr.
Santa Fe, NM 87505

Attention: Leonard Lowe

RE: ***Application for Administrative Approval of Non- Standard Location
Jackhammer 26 State Com 90H – Artesia; Glorieta-Yeso (O) (96830)
Surface Hole – 45' FNL 750' FWL Unit D Sec 36 T17S R28E
First Take Point – 160' FSL 100' FEL Unit P Sec 26 T17S R28E
Last Take Point – 195' FSL 100' FWL Unit M Sec 26 T17S R28E
Bottom Hole – 195' FSL 50' FWL Unit M Sec 26 T17S R28E
Proration Unit – S/2 S/2 Sec 26 T17S R28E
Affected Tracts – N/2 N/2 Sec 35 T17S R28E
Eddy County, New Mexico***

Dear Mr. Lowe:

Spur Energy Partners LLC respectfully requests administrative approval of a non-standard location for the Jackhammer 26 State Com 90H well, API Number 30-015-Pending, Property Code Pending. The 90H well is to be completed in the Artesia; Glorieta-Yeso (O) pool, Pool Code 96830.

The Jackhammer 26 State Com 90H well will be dedicated to a 160-acre horizontal spacing unit comprising of the S/2 S/2 (Units P, O, N and M) of Section 26, Township 17 South, Range 28 East.

This well is encroaching towards the northern boundary of the horizontal spacing unit, N/2 N/2 (Units A, B, C and D) of Section 35, Township 17 South, Range 30 East (map attached).

Approval of the unorthodox, completed interval will allow for efficient spacing of horizontal wells and thereby prevent waste.

To support this request, the following information has been submitted for your review:

1. Application Checklist
2. C-102 Plat for proposed well and an additional plat with offsetting affected units
3. List of affected parties in each of the units in the same pool located closer to the unorthodox well location that the minimum distance prescribed by rule or order, copies of the sign certified return copies will be furnished upon request
4. Service List

If you need any additional information, please call me at 832-930-8613.

Sincerely,

A handwritten signature in blue ink that reads "Sarah Savino".

Sarah Savino
Regulatory Director

C-102 Submit Electronically Via OCD Permitting	State of New Mexico Energy, Minerals & Natural Resources Department OIL CONSERVATION DIVISION		Revised July 9, 2024	
	Submittal Type:	<input checked="" type="checkbox"/> Initial Submittal		
		<input type="checkbox"/> Amended Report		
		<input type="checkbox"/> As Drilled		

WELL LOCATION INFORMATION

API Number 30-015-	Pool Code 96830	Pool Name ARTESIA; GLORIETA-YESO (O)		
Property Code	Property Name JACKHAMMER 26 STATE COM		Well Number 90H	
OGRID No. 328947	Operator Name SPUR ENERGY PARTNERS LLC.		Ground Level Elevation 3675'	
Surface Owner: <input checked="" type="checkbox"/> State <input type="checkbox"/> Fee <input type="checkbox"/> Tribal <input type="checkbox"/> Federal			Mineral Owner: <input checked="" type="checkbox"/> State <input type="checkbox"/> Fee <input type="checkbox"/> Tribal <input type="checkbox"/> Federal	

Surface Location

UL D	Section 36	Township 17S	Range 28E	Lot	Ft. from N/S 45 FNL	Ft. from E/W 750 FWL	Latitude 32.7991477°N	Longitude 104.1360809°W	County EDDY
----------------	----------------------	------------------------	---------------------	-----	-------------------------------	--------------------------------	---------------------------------	-----------------------------------	-----------------------

Bottom Hole Location

UL M	Section 26	Township 17S	Range 28E	Lot	Ft. from N/S 195 FSL	Ft. from E/W 50 FWL	Latitude 32.7991120°N	Longitude 104.1553422°W	County EDDY
----------------	----------------------	------------------------	---------------------	-----	--------------------------------	-------------------------------	---------------------------------	-----------------------------------	-----------------------

Dedicated Acres 160	Infill or Defining Well INFILL	Defining Well API N/A	Overlapping Spacing Unit (Y/N) N	Consolidation Code F & C
Order Numbers. F & C ORDERS PENDING NSL: PENDING			Well setbacks are under Common Ownership: <input checked="" type="checkbox"/> Yes <input type="checkbox"/> No	

Kick Off Point (KOP)

UL	Section	Township	Range	Lot	Ft. from N/S	Ft. from E/W	Latitude	Longitude	County
----	---------	----------	-------	-----	--------------	--------------	----------	-----------	--------

First Take Point (FTP)

UL P	Section 26	Township 17S	Range 28E	Lot	Ft. from N/S 160 FSL	Ft. from E/W 100 FEL	Latitude 32.7996708°N	Longitude 104.1388436°W	County EDDY
----------------	----------------------	------------------------	---------------------	-----	--------------------------------	--------------------------------	---------------------------------	-----------------------------------	-----------------------

Last Take Point (LTP)

UL M	Section 26	Township 17S	Range 28E	Lot	Ft. from N/S 195 FSL	Ft. from E/W 100 FWL	Latitude 32.7991184°N	Longitude 104.1551797°W	County EDDY
----------------	----------------------	------------------------	---------------------	-----	--------------------------------	--------------------------------	---------------------------------	-----------------------------------	-----------------------

Unitized Area or Area of Uniform Interest Y	Spacing Unit Type <input checked="" type="checkbox"/> Horizontal <input type="checkbox"/> Vertical	Ground Floor Elevation: 3675' GL
---	--	--

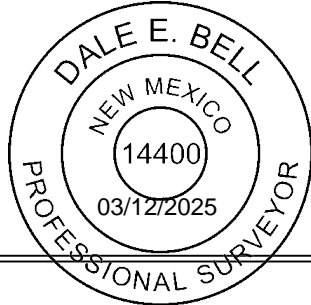
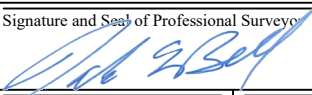
OPERATOR CERTIFICATIONS <i>I hereby certify that the information contained herein is true and complete to the best of my knowledge and belief, and, if the well is a vertical or directional well, that this organization either owns a working interest or unleased mineral interest in the land including the proposed bottom hole location or has a right to drill this well at this location pursuant to a contract with an owner of a working interest or unleased mineral interest, or to a voluntary pooling agreement or a compulsory pooling order heretofore entered by the division.</i> <i>If this well is a horizontal well, I further certify that this organization has received the consent of at least one lessee or owner of a working interest or unleased mineral interest in each tract (in the target pool or formation) in which any part of the well's completed interval will be located or obtained a compulsory pooling order from the division.</i> Sarah Chapman 11/24/2025		SURVEYOR CERTIFICATIONS <i>I hereby certify that the well location shown on this plat was plotted from field notes of actual surveys made by me under my supervision, and that the same is true and correct to the best of my belief.</i> 	
Signature SARAH CHAPMAN		Signature and Seal of Professional Surveyor 	
Printed Name SCHAPMAN@SPURENERGY.COM		Certificate Number 14400	Date of Survey 02/28/2025
Email Address			

Note: No allowable will be assigned to this completion until all interests have been consolidated or a non-standard unit has been approved by the division.

ACREAGE DEDICATION PLATS

This grid represents a standard section. You may superimpose a non-standard section, or larger area, over this grid. Operators must outline the dedicated acreage in a red box, clearly show the well surface location and bottom hole location, if it is a directionally drilled, with the dimensions from the section lines in the cardinal directions. If this is a horizontal wellbore show on this plat the location of the First Take Point and Last Take Point, and the point within the Completed interval (other than the First Take Point or Last Take Point) that is closest to any outer boundary of the tract.

Surveyors shall use the latest United States government survey or dependent resurvey. Well locations will be in reference to the New Mexico Principal Meridian. If the land is not surveyed, contact the OCD Engineering Bureau. Independent subdivision surveys will not be acceptable.

JACKHAMMER 26 STATE COM #90H

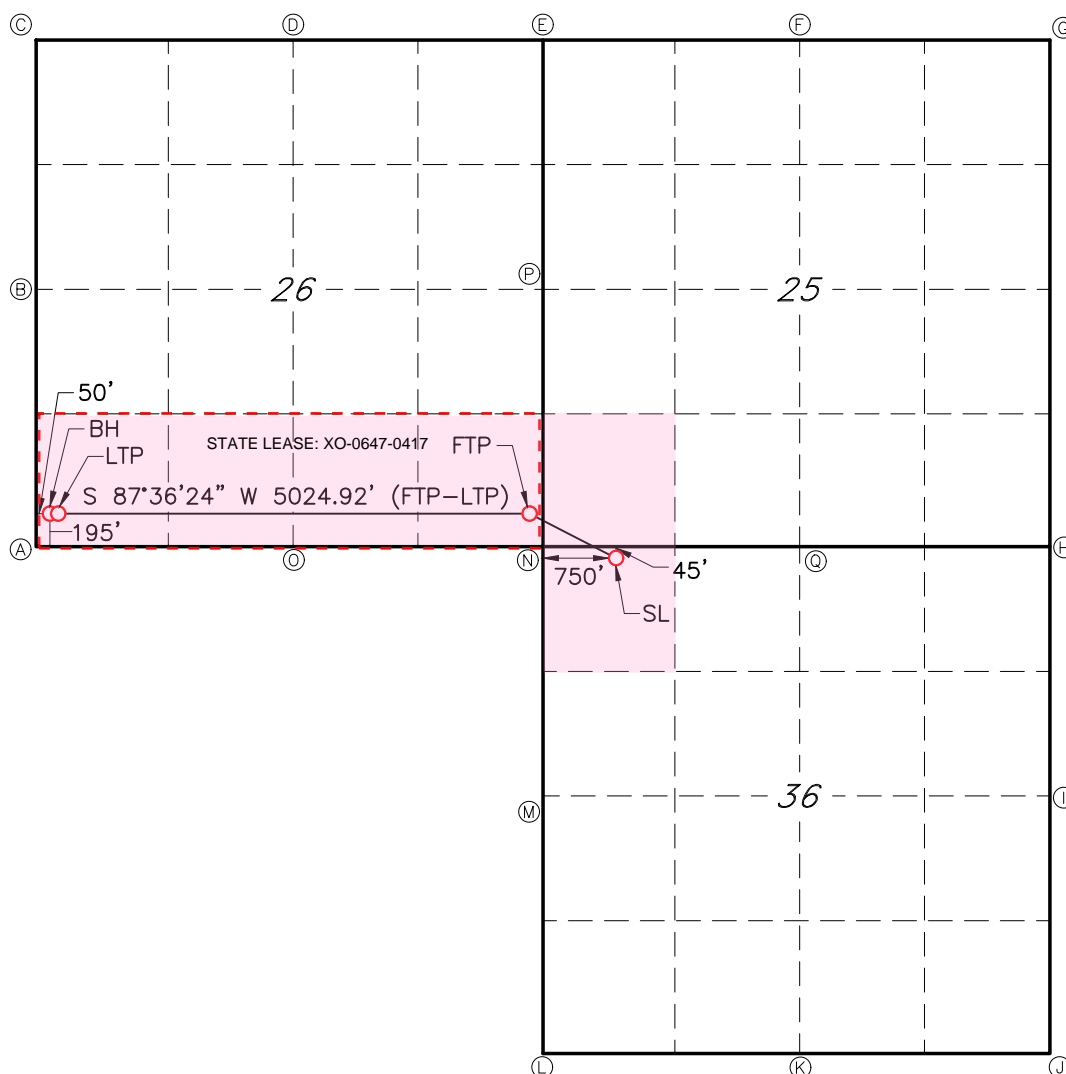

GEODETIC DATA
NAD 83 GRID - NM EAST

SURFACE LOCATION (SL)
N: 654518.9 - E: 601947.2

LAT: 32.7991477° N
LONG: 104.1360809° W

FIRST TAKE POINT (FTP)
N: 654707.6 - E: 601097.9

LAT: 32.7996708° N
LONG: 104.1388436° W

LAST TAKE POINT (LTP)
N: 654497.8 - E: 596078.7

LAT: 32.7991184° N
LONG: 104.1551797° W

BOTTOM HOLE (BH)
N: 654495.4 - E: 596028.8

LAT: 32.7991120° N
LONG: 104.1553422° W

CORNER DATA
NAD 83 GRID - NM EAST

A: FOUND BRASS CAP "1941" N: 654298.0 - E: 595977.3	J: FOUND BRASS CAP "1914" N: 649333.0 - E: 606416.7
B: FOUND BRASS CAP "1941" N: 656886.5 - E: 595997.7	K: FOUND BRASS CAP "1941" N: 649280.1 - E: 603816.6
C: FOUND BRASS CAP "1941" N: 659475.1 - E: 596017.9	L: FOUND BRASS CAP "1941" N: 649227.2 - E: 601217.2
D: FOUND BRASS CAP "1941" N: 659675.9 - E: 598617.6	M: FOUND BRASS CAP "1941" N: 651888.7 - E: 601207.1
E: FOUND BRASS CAP "1941" N: 659870.2 - E: 601205.0	N: FOUND BRASS CAP "1941" N: 654552.6 - E: 601197.1
F: FOUND BRASS CAP "1941" N: 659904.8 - E: 603824.1	O: FOUND BRASS CAP "1941" N: 654424.1 - E: 598586.6
G: FOUND BRASS CAP "1941" N: 659932.5 - E: 606429.9	P: FOUND BRASS CAP "1941" N: 657214.4 - E: 601209.0
H: FOUND BRASS CAP "1914" N: 654636.5 - E: 606423.2	Q: FOUND BRASS CAP "1941" N: 654592.1 - E: 603810.5
I: FOUND BRASS CAP "1914" N: 651981.3 - E: 606420.0	

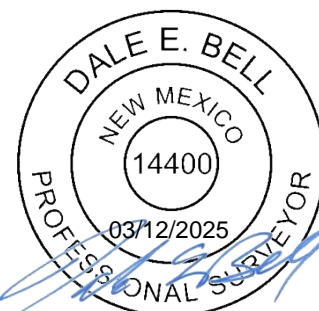

JOB #: LS25020237

Spur Energy Partners LLC
Jackhammer 26 State Com 90H
Section 36, Township 17 South, Range 28 East
Eddy County, New Mexico

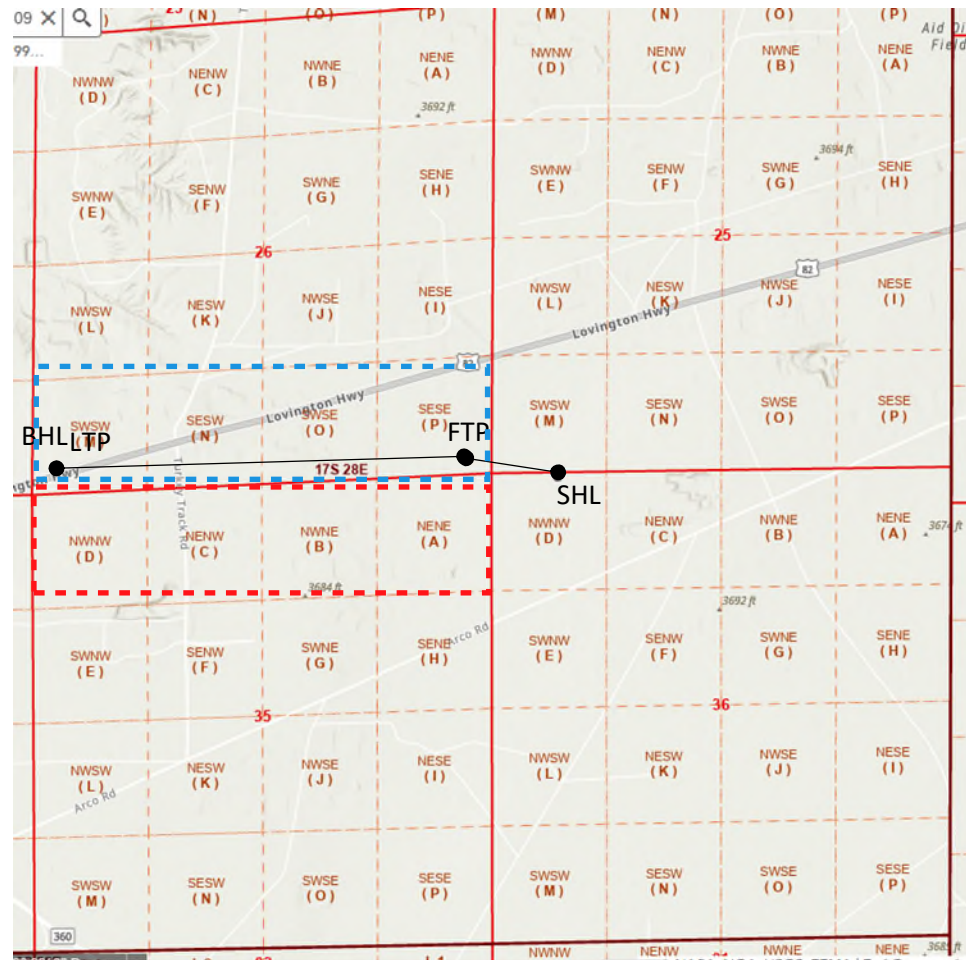

Red Outline – Affected Tracts

Blue Outline – Horizontal Spacing

Application of Non-Standard Location - Service List
Spur Energy Partners LLC
JACKHAMMER 26 STATE COM 90H

New Mexico Oil Conservation Division
1220 South St. Francis Dr.
Santa Fe, NM 87505
Uploaded online

Section 35 T17S R28E, Units A, B, C and D Eddy County
Interest Owners

New Mexico State Land Office
310 Old Santa Fe Trail
Santa Fe, NM 87501
9407 1118 9876 5435 1461 06

Chase Oil Corporation
P.O. Box 1767
Artesia, NM 88211
9407 1118 9876 5435 1461 99

WPX Energy Permian, LLC
333 West Sheridan Ave
Oklahoma City, OK 73102
9407 1118 9876 5435 1461 68

Hilcorp Energy Company
1111 Travis Street
Houston, TX 77002
9407 1118 9876 5435 1461 44

Kerr-McGee O/G Onshore, LP
c/o Land Department
P.O. Box 1330
Houston, TX 77251
9407 1118 9876 5435 1461 82

OXY USA WTP LP
5 Greenway Plaza
Suite 110
Houston, TX 77046
9407 1118 9876 5435 1461 37

Marathon Oil Company
990 Town and Country Blvd
Houston, TX 88024
9407 1118 9876 5435 1461 20

Copies of the application were mailed to the above individuals, companies and organizations
December 4, 2025



Spur Energy Partners LLC



December 4, 2025

CERTIFIED MAIL – RETURN RECEIPT REQUESTED

RE: ***Application for Administrative Approval of Non- Standard Location
Jackhammer 26 State Com 90H – Artesia; Glorieta-Yeso (O) (96830)
Surface Hole – 45' FNL 750' FWL Unit D Sec 36 T17S R28E
First Take Point – 160' FSL 100' FEL Unit P Sec 26 T17S R28E
Last Take Point – 195' FSL 100' FWL Unit M Sec 26 T17S R28E
Bottom Hole – 195' FSL 50' FWL Unit M Sec 26 T17S R28E
Proration Unit – S/2 S/2 Sec 26 T17S R28E
Affected Tracts – N/2 N/2 Sec 35 T17S R28E
Eddy County, New Mexico***

To Whom It May Concern:

Enclosed is a copy of an application, filed with the New Mexico Oil Conservation Division by Spur Energy Partners LLC, requesting administrative approval for a non-standard location. As an affected party, notice is being provided to you pursuant to Rule 19.15.4.12(A)(2)(a), 19.15.15.9(A) and 19.15.16.15(B). The well is located as follows:

The Jackhammer 26 State Com 90H well will be dedicated to a 160-acre horizontal spacing unit comprising of the S/2 S/2 (Units P, O, N and M) of Section 26, Township 17 South, Range 28 East.

This well is encroaching towards the northern boundary of the horizontal spacing unit, N/2 N/2 (Units A, B, C and D) of Section 35, Township 17 South, Range 30 East (map attached).

If you object to the well's location, you must notify the Division in writing no later than 20 days from the date the application was received by the NMOCD (1220 South St. Francis Dr., Santa Fe, NM 87505; Attention: Leonard Lowe).

If you need any additional information, you can contact myself at 832-930-8613 or at ssavino@spurenergy.com.

Thank you,

A handwritten signature in blue ink that reads "Sarah Savino".

Sarah Savino
Regulatory Director

Sante Fe Main Office
Phone: (505) 476-3441

General Information
Phone: (505) 629-6116

Online Phone Directory
<https://www.emnrd.nm.gov/oed/contact-us>

State of New Mexico
Energy, Minerals and Natural Resources
Oil Conservation Division
1220 S. St Francis Dr.
Santa Fe, NM 87505

CONDITIONS

Action 532007

CONDITIONS

Operator: Spur Energy Partners LLC 9655 Katy Freeway Houston, TX 77024	OGRID: 328947
	Action Number: 532007
	Action Type: [UF-NSL] Non-Standard Location (NSL)

CONDITIONS

Created By	Condition	Condition Date
llowe	This NSL order was approved with a pending API number. The owner of the NSL shall update the OCD when an API number is assigned to the pending APD by sending an e-mail to ocd.engineer@emnrd.nm.gov. TITLED: (Updating NSL-XXX with API number of the Well Name). The text of the email shall contain: NSL order number, API number and Well Name. If the Well name does not match the name on the NSL order. The order will be annulled.	1/12/2026