

State of New Mexico
Energy, Minerals and Natural Resources Department

Michelle Lujan-Grisham
Governor

Erin Taylor
Acting Cabinet Secretary

Ben Shelton
Deputy Secretary

Albert C.S. Chang
Division Director
Oil Conservation Division



ADMINISTRATIVE NON-STANDARD SPACING UNIT

Andrew D. Schill
andrew@abadieschill.com

Administrative Order NSP – 2355

Devon Energy Production Company, LP [OGRID 6137]
Pelee 28 30 Federal Com Well No. 620H (API No. 30-015-PENDING)
Pelee 28 30 Federal Com Well No. 621H (API No. 30-015-PENDING)
Pelee 28 30 Federal Com Well No. 622H (API No. 30-015-PENDING)
Pelee 28 30 Federal Com Well No. 623H (API No. 30-015-PENDING)
Pelee 28 30 Federal Com Well No. 624H (API No. 30-015-PENDING)
HSU: Section 28, Section 29 and Section 30, T20S R30E, Eddy County

Reference is made to your application received on December 19th, 2025.

You have requested approval of a non-standard horizontal spacing unit to be included in your proposed horizontal spacing unit, as follows:

Proposed Horizontal Spacing Unit:

Description	Acres	Pool	Pool Code
Section 28	1919.48	Wildcat; Wolfcamp	97963
Section 29			
Section 30			

NSP - 2355
Devon Energy Production Company, L.P.
Page 2 of 2

You have requested an exception pursuant to Rule 19.15.16.15(A)(3) NMAC, to approve a non-standard horizontal spacing unit consisting of the entire area described above as the horizontal spacing unit. The proposed horizontal spacing unit does not consist of a quarter - quarter section or equivalent in both sections, as required by Rule 19.15.16.15(B)(1) NMAC.

We understand that you are seeking this exception for an allowance to create a non-standard horizontal spacing unit, comprised of the Proposed Horizontal Spacing Unit referenced above within Eddy County, New Mexico.

The Division understands you have given notice of this application to all operators or owners who are "affected persons," as defined in Paragraph (8) Subsection A of 19.15.2.7 NMAC, in all adjoining units which are to be being included.

You have requested this non-standard horizontal spacing unit in order to set up facilities and operations in a prudent manner, to provide efficient development of these sections and to prevent waste, all while protecting the correlative rights within the Bone Spring formation underlying all of Section 28, Section 29 and Section 30 within the referenced Horizontal Spacing Unit.

Pursuant to the authority conferred by Division Rule 19.15.16.15(B)(5) NMAC, the above-described **non-standard horizontal spacing unit is hereby approved**. Further, the Applicant may add additional wells to the non-standard spacing unit, the well(s) must be in the same horizontal spacing unit and pool/formation. The new well's APD shall reference this NSP order number on Form C-102 with an adjacent letter stating this request.

General Provisions

The above approvals are subject to your being in compliance with all other applicable Division rules, including, but not limited to Division Rule 19.15.5.9 NMAC.

Jurisdiction of this case is retained for the entry of such further orders as the Division may deem necessary.

 Gerasimos Razatos for Albert Chang
Albert C.S. Chang
Division Director
AC/lrl

Date: 2/24/2026

ID NO. 536484

NSP - 2355

Revised March 23, 2017

RECEIVED: 12/19/25	REVIEWER:	TYPE:	APP NO:
---------------------------	-----------	-------	---------

ABOVE THIS TABLE FOR OCD DIVISION USE ONLY

NEW MEXICO OIL CONSERVATION DIVISION
 - Geological & Engineering Bureau -
 1220 South St. Francis Drive, Santa Fe, NM 87505



ADMINISTRATIVE APPLICATION CHECKLIST

THIS CHECKLIST IS MANDATORY FOR ALL ADMINISTRATIVE APPLICATIONS FOR EXCEPTIONS TO DIVISION RULES AND REGULATIONS WHICH REQUIRE PROCESSING AT THE DIVISION LEVEL IN SANTA FE

Applicant: Devon Energy Production Company, L.P. **OGRID Number:** 6137
Well Name: Pelee 28-30 Fed Com 620H, 621H, 622H, 623H, 624H Wells **API:** Pending
Pool: WC-015 G-07 S203032G; Wolfcamp **Pool Code:** 97963

SUBMIT ACCURATE AND COMPLETE INFORMATION REQUIRED TO PROCESS THE TYPE OF APPLICATION INDICATED BELOW

- 1) **TYPE OF APPLICATION:** Check those which apply for [A]
 A. Location – Spacing Unit – Simultaneous Dedication
 NSL NSP (PROJECT AREA) NSP (PRORATION UNIT) SD
- B. Check one only for [I] or [II]
 [I] Commingling – Storage – Measurement
 DHC CTB PLC PC OLS OLM
 [II] Injection – Disposal – Pressure Increase – Enhanced Oil Recovery
 WFX PMX SWD IPI EOR PPR

- 2) **NOTIFICATION REQUIRED TO:** Check those which apply.
 A. Offset operators or lease holders
 B. Royalty, overriding royalty owners, revenue owners
 C. Application requires published notice
 D. Notification and/or concurrent approval by SLO
 E. Notification and/or concurrent approval by BLM
 F. Surface owner
 G. For all of the above, proof of notification or publication is attached, and/or,
 H. No notice required

FOR OCD ONLY	
<input type="checkbox"/>	Notice Complete
<input type="checkbox"/>	Application Content Complete

3) **CERTIFICATION:** I hereby certify that the information submitted with this application for administrative approval is **accurate** and **complete** to the best of my knowledge. I also understand that **no action** will be taken on this application until the required information and notifications are submitted to the Division.

Note: Statement must be completed by an individual with managerial and/or supervisory capacity.

Andrew D. Schill

 Print or Type Name

/s/ Andrew D. Schill

 Signature

October 23, 2025

 Date

970-385-4401

 Phone Number

andrew@abadieschill.com

 e-mail Address



For the Pursuit of Energy

ABADIE | SCHILL PC

Colorado	New Mexico
Louisiana	Texas
Nebraska	Kansas
Montana	Wyoming
Oklahoma	California
	North Dakota

December 19, 2025

Albert C.S. Chang, Director
Oil Conservation Division
New Mexico Department of Energy
Minerals and Natural Resources
1220 South Saint Francis Drive
Santa Fe, New Mexico 87505

Copy to: Leonard Lowe, Division Technical Examiner

Re: Application of Devon Energy Production Company, L.P., for administrative approval of a nonstandard spacing and proration unit for its Pelee 28-30 Fed Com 620H Well, Pelee 28-30 Fed Com 621H Well, Pelee 28-30 Fed Com 622H Well, Pelee 28-30 Fed Com 623H Well, and Pelee 28-30 Fed Com 624H Well, in the Wolfcamp formation underlying all of Sections 28, 29 and 30, Township 20 South, Range 30 East, NMPM, Eddy County, New Mexico.

Dear Director Chang:

Devon Energy Production Company, L.P., (“Devon”), OGRID No. 6137, is seeking administrative approval of a 1,919.48 acre, more or less, nonstandard spacing and proration unit (“NSP”) for the Pelee 28-30 Fed Com 620H (API Pending), 621H (API Pending), 622H (API Pending), 623H (API Pending) and 624H (API Pending) Wells, oil wells, to be completed within the WC-015 G-07 S203032G; Wolfcamp Pool (Pool Code 97963) underlying all of Sections 28, 29 and 30, Township 20 South, Range 30 East, NMPM, Eddy County, New Mexico. C-102s for the Wells are attached as Exhibit A. These are horizontal wells that will be drilled as follows:

Pelee 28-30 Fed Com 620H Well:

- Surface Location (SL): 1800’ from the North line and 202’ from the East line (Unit H) of Section 28, Township 20 South, Range 30 East;
- Bottom Hole Location (BHL): 490’ from the North line and 20’ from the West line (Lot 1) of Section 30, Township 20 South, Range 30 East;
- First Take Point (FTP): 490’ from the North line and 100’ from the East line (Unit A) of Section 28, Township 20 South, Range 30 East;
- Last Take Point (LTP): 490’ from the North line and 100’ from the West line (Lot 1) of Section 30, Township 20 South, Range 30 East.

Pelee 28-30 Fed Com 621H Well:

- Surface Location (SL): 1830’ from the North line and 202’ from the East line (Unit H) of Section 28, Township 20 South, Range 30 East;

abadieschill.com

214 McKenzie Street, Santa Fe, New Mexico, 87501

O : 970.385.4401 • F : 970.385.4901

- Bottom Hole Location (BHL): 1480' from the North line and 20' from the West line (Lot 2) of Section 30, Township 20 South, Range 30 East;
- First Take Point (FTP): 1480' from the North line and 100' from the East line (Unit H) of Section 28, Township 20 South, Range 30 East;
- Last Take Point (LTP): 1480' from the North line and 100' from the West line (Lot 2) of Section 30, Township 20 South, Range 30 East.

Pelee 28-30 Fed Com 622H Well:

- Surface Location (SL): 1860' from the North line and 202' from the East line (Unit H) of Section 28, Township 20 South, Range 30 East;
- Bottom Hole Location (BHL): 2470' from the North line and 20' from the West line (Lot 2) of Section 30, Township 20 South, Range 30 East;
- First Take Point (FTP): 2470' from the North line and 100' from the East line (Unit H) of Section 28, Township 20 South, Range 30 East;
- Last Take Point (LTP): 2470' from the North line and 100' from the West line (Lot 2) of Section 30, Township 20 South, Range 30 East.

Pelee 28-30 Fed Com 623H Well:

- Surface Location (SL): 1509' from the South line and 186' from the East line (Unit I) of Section 28, Township 20 South, Range 30 East;
- Bottom Hole Location (BHL): 1820' from the South line and 20' from the West line (Lot 3) of Section 30, Township 20 South, Range 30 East;
- First Take Point (FTP): 1820' from the South line and 100' from the East line (Unit I) of Section 28, Township 20 South, Range 30 East;
- Last Take Point (LTP): 1820' from the South line and 100' from the West line (Lot 3) of Section 30, Township 20 South, Range 30 East.

Pelee 28-30 Fed Com 624H Well:

- Surface Location (SL): 1479' from the South line and 186' from the East line (Unit I) of Section 28, Township 20 South, Range 30 East;
- Bottom Hole Location (BHL): 830' from the South line and 20' from the West line (Lot 4) of Section 30, Township 20 South, Range 30 East;
- First Take Point (FTP): 830' from the South line and 100' from the East line (Unit P) of Section 28, Township 20 South, Range 30 East;
- Last Take Point (LTP): 830' from the South line and 100' from the West line (Lot 4) of Section 30, Township 20 South, Range 30 East.

Devon has included as Exhibit B, a letter explaining why this application is needed. These wells will produce from the WC-015 G-07 S203032G; Wolfcamp Pool (Pool Code 97963). The WC-015 G-07 S203032G; Wolfcamp Pool is designated as an oil pool and statewide rules apply.

The non-standard horizontal spacing unit will be comprised of all of Sections 28, 29, and 30, all in Township 20 South, Range 30 East, NMPM, Eddy County, New Mexico, and therefore notice was provided to affected persons adjoining the non-standard unit, pursuant to 19.15.16.15B(5)(b)(ii) NMAC.

Devon attests that, on or before submission of this application, it provided notice to the affected persons as described herein; said notice described satisfies all provisions of 19.15.16.15B(5)(b) NMAC. Devon has also provided notice to the New Mexico State Land Office and the Bureau of Land Management to the extent that state and federal leases are involved, pursuant to 19.15.16.15B(5)(b)(ii) and 19.15.2.7A(8)(d) NMAC. Copies of the application and required plat maps are furnished. Devon provides herein a sectional map of this area, attached as Exhibit C. Proof of mailing, along with a copy of the notice letter sent to listed affected persons and parties, is attached hereto as Exhibit D. The pooling case associated with this application is Case No. 25601.

Your consideration in this matter is appreciated.

Sincerely,



Andrew D. Schill

Attorney for Devon Energy
Production Company, L.P.

SUBMITTED TO THE OIL CONSERVATION DIVISION:

Application of Devon Energy Production Company, L.P., for administrative approval of a nonstandard spacing and proration unit for its Pelee 28-30 Fed Com 620H Well, Pelee 28-30 Fed Com 621H Well, Pelee 28-30 Fed Com 622H Well, Pelee 28-30 Fed Com 623H Well and Pelee 28-30 Fed Com 624H Well, in the Wolfcamp formation underlying all of Sections 28, 29 and 30, Township 20 South, Range 30 East, NMPM, Eddy County, New Mexico.

TABLE OF CONTENTS

Administrative Checklist for NSP

- Exhibit A: C-102 Forms, specifically identifying the NSP (19.15.15.11B)
- Exhibit B: A statement discussing the reasons for the nonstandard unit (19.15.15.11B(3)(c))
- Exhibit C: Tract map outlining (1) the proposed nonstandard unit with all adjoining spacing units; (2) an applicable standard spacing unit; and (3) the proposed dedications (19.15.15.11B(3)(a))
- Exhibit D: A list of affected persons, with addresses, entitled to notice of the application, along with a copy of the notice letter sent to affected persons, entitled to notice of the application (19.15.15.11B(3)(b))

Devon Energy Production Company, L.P.

C-102		State of New Mexico				Revised July 9, 2024			
Submit Electronically Via OCD Permitting		Energy, Minerals & Natural Resources Department				Submittal Type:			
		OIL CONSERVATION DIVISION				<input checked="" type="checkbox"/> Initial Submittal <input type="checkbox"/> Amended Report <input type="checkbox"/> As Drilled			
WELL LOCATION INFORMATION									
API Number		Pool Code [97963]		Pool Name WC-015 G-07 S203032G; WOLFCAMP					
Property Code		Property Name PELEE 28 30 FED COM				Well Number 620H			
OGRID No. 6137		Operator Name DEVON ENERGY PRODUCTION COMPANY, L.P.				Ground Level Elevation 3352.18'			
Surface Owner: <input type="checkbox"/> State <input type="checkbox"/> Fee <input type="checkbox"/> Tribal <input checked="" type="checkbox"/> Federal				Mineral Owner: <input type="checkbox"/> State <input type="checkbox"/> Fee <input type="checkbox"/> Tribal <input checked="" type="checkbox"/> Federal					
Surface Location									
UL	Section	Township	Range	Lot	Ft. from N/S	Ft. from E/W	Latitude	Longitude	County
H	28	20-S	30-E	N/A	1800/N	202/E	32.5465933°	-103.9692296°	EDDY
Bottom Hole Location									
UL	Section	Township	Range	Lot	Ft. from N/S	Ft. from E/W	Latitude	Longitude	County
D	30	20-S	30-E	1	490/N	20/W	32.5502563°	-104.0198989°	EDDY
Dedicated Acres 1,919.48		Infill or Defining Well INFILL		Defining Well API PELEE 28 30 FED COM 622H		Overlapping Spacing Unit (Y/N) NO		Consolidation Code C	
Order Numbers. PENDING NSP				Well setbacks are under Common Ownership: <input checked="" type="checkbox"/> Yes <input type="checkbox"/> No					
Kick Off Point (KOP)									
UL	Section	Township	Range	Lot	Ft. from N/S	Ft. from E/W	Latitude	Longitude	County
A	28	20-S	30-E	N/A	490/N	50/E	32.5501899°	-103.9687436°	EDDY
First Take Point (FTP)									
UL	Section	Township	Range	Lot	Ft. from N/S	Ft. from E/W	Latitude	Longitude	County
A	28	20-S	30-E	N/A	490/N	100/E	32.5501902°	-103.9689058°	EDDY
Last Take Point (LTP)									
UL	Section	Township	Range	Lot	Ft. from N/S	Ft. from E/W	Latitude	Longitude	County
D	30	20-S	30-E	1	490/N	100/W	32.5502560°	-104.0196394°	EDDY
Unitized Area: <input type="checkbox"/> Area of Uniform Interest: <input checked="" type="checkbox"/>				Spacing Unit Type: <input checked="" type="checkbox"/> Horizontal <input type="checkbox"/> Vertical			Ground Floor Elevation:		
OPERATOR CERTIFICATION:				SURVEYOR NOTES:				SURVEYOR CERTIFICATION:	
<p>I hereby certify that the information contained herein is true and complete to the best of my knowledge and belief, and, if the well is a vertical or directional well, that this organization either owns a working interest or unleased mineral interest in the land including the proposed bottom hole location or has a right to drill this well at this location pursuant to a contract with an owner of a working interest or unleased mineral interest, or to a voluntary pooling agreement or a compulsory pooling order heretofore entered by the division.</p> <p>If this well is a horizontal well, I further certify that this organization has received the consent of at least one lessee or owner of a working interest or unleased mineral interest in each tract (in the target pool or formation) in which any part of the well's completed interval will be located or obtained a compulsory pooling order from the division.</p>				<ol style="list-style-type: none"> BEARINGS AND COORDINATES SHOWN ARE GRID BASED ON THE NEW MEXICO STATE PLANE EAST ZONE COORDINATE SYSTEM 3001, WITH CONVERGENCE ANGLE OF -0°09'37.47" AND BASED ON CONTROL POINT CP FITZ BOOSTER AT N:556917.441 E:633268.606. ORTHO:3349.52. DETERMINED BY AN OPUS SOLUTION ON JUNE 5TH, 2020. DISTANCES DEPICTED HEREON ARE REPORTED AS GROUND DISTANCES IN US SURVEY FEET USING A COMBINED SCALE FACTOR OF 1.000237768 ELEVATIONS SHOWN OR LISTED ARE EXISTING GROUND ELEVATIONS. KARST AREAS, 1/4 & 1/2 MILE POTASH BUFFERS, LEASE AREAS AND DRILL ISLANDS, IF SHOWN, WERE PROVIDED BY DEVON ENERGY AND NOT LOCATED ON THE GROUND AS A PART OF THIS SURVEY, LOCATIONS ARE APPROXIMATE. 				<p>I hereby certify that the well location shown on this plat was plotted from field notes of actual surveys made by me or under my supervision, and that the same is true and correct to the best of my belief.</p>	
Signature: <i>Shandee Thomas</i> 8/25/25 SHANDEE THOMAS Printed Name: SHANDEE.THOMAS@DVN.COM E-mail Address:				Signature and Seal of Professional Surveyor:  2025 John E. Allen 08/20/2025 Certificate No. Name Date of Survey					
Page: 1 of 2		Drawn By: JMA		Checked By: JEA		Date Drawn: 02/13/2024		Revision: P2	

Note: No allowable will be assigned to this completion until all interests have been consolidated or a non-standard unit has been approved by the division.



PELEE 28 30 FED COM 620H
SURFACE HOLE LOCATION
1800' FNL - 202' FEL
SEC. 28, T20S, R30E
 EL: 3352.18'
 N: 562773.12
 E: 653530.92
 LAT: 32.5465933°
 LON: -103.9692296°

KOP
490' FNL - 50' FEL
SEC. 28, T20S, R30E
 N: 564082.09
 E: 653676.20
 LAT: 32.5501899°
 LON: -103.9687436°

FTP (PPP 1)
490' FNL - 100' FEL
SEC. 28, T20S, R30E
 N: 564082.01
 E: 653626.21
 LAT: 32.5501902°
 LON: -103.9689058°

PPP 2
505' FNL - 2648' FWL
SEC. 28, T20S, R30E
 N: 564077.80
 E: 651077.30
 LAT: 32.5502023°
 LON: -103.9771781°

PPP 3
513' FNL - 1324' FWL
SEC. 28, T20S, R30E
 N: 564075.61
 E: 649753.11
 LAT: 32.5502084°
 LON: -103.9814756°

PPP 4
522' FNL - 0' FWL
SEC. 28, T20S, R30E
 N: 564073.42
 E: 648428.88
 LAT: 32.5502143°
 LON: -103.9857733°

PPP 5
502' FNL - 1321' FWL
SEC. 29, T20S, R30E
 N: 564066.88
 E: 644466.61
 LAT: 32.5502312°
 LON: -103.9986326°

PPP 6
494' FNL - 2612' FWL
SEC. 30, T20S, R30E
 N: 564060.33
 E: 640504.13
 LAT: 32.5502468°
 LON: -104.0114925°

LTP
490' FNL - 100' FWL
SEC. 30, T20S, R30E
 N: 564056.18
 E: 637993.87
 LAT: 32.5502560°
 LON: -104.0196394°

BHL
490' FNL - 20' FWL
SEC. 30, T20S, R30E
 N: 564056.05
 E: 637913.89
 LAT: 32.5502563°
 LON: -104.0198989°

LEGEND

- SECTION LINE
- 1/4 SECTION LINE
- - - 1/16 SECTION LINE
- - - WELL PATH
- - - 1/4 MILE BUFFER
- - - 1/2 MILE BUFFER
- LEASE LINE
- NM123123 LEASE ID NUMBER
- ⊕ FOUND USGLO
- ⊗ BRASS CAP
- ⊗ CALC'D CORNER

SECTION CORNER CALLOUTS

- | | | |
|---|--------------|--------------|
| A | N: 564545.87 | E: 637893.40 |
| B | N: 564554.20 | E: 640500.60 |
| C | N: 564561.47 | E: 643143.26 |
| D | N: 564575.87 | E: 645785.08 |
| E | N: 564594.95 | E: 648426.56 |
| F | N: 564582.66 | E: 651074.49 |
| G | N: 564571.78 | E: 653723.79 |
| H | N: 561931.69 | E: 653736.71 |
| I | N: 561946.75 | E: 648438.30 |
| J | N: 561918.63 | E: 643156.09 |
| K | N: 561914.28 | E: 637896.06 |
| L | N: 559282.69 | E: 637898.72 |
| M | N: 559280.52 | E: 640538.24 |
| N | N: 559282.03 | E: 643169.54 |
| O | N: 559290.69 | E: 645810.10 |
| P | N: 559300.77 | E: 648450.52 |
| Q | N: 559300.44 | E: 651103.81 |
| R | N: 559296.85 | E: 653747.09 |

SURVEYOR NOTES:

- BEARINGS AND COORDINATES SHOWN ARE GRID BASED ON THE NEW MEXICO STATE PLANE EAST ZONE COORDINATE SYSTEM 3001, WITH A CONVERGENCE ANGLE OF -0°09'37.47" AND BASED ON CONTROL POINT CP FITZ BOOSTER AT N:556917.441 E:633268.606. ORTHO: 3349.52. DETERMINED BY AN OPUS SOLUTION ON JUNE 5TH, 2020.
- DISTANCES DEPICTED HEREON ARE REPORTED AS GROUND DISTANCES IN US SURVEY FEET USING A COMBINED SCALE FACTOR OF 1.000237768
- ELEVATIONS SHOWN OR LISTED ARE EXISTING GROUND ELEVATIONS.
- KARST AREAS, 1/4 & 1/2 MILE POTASH BUFFERS, LEASE AREAS AND DRILL ISLANDS, IF SHOWN, WERE PROVIDED BY DEVON ENERGY AND NOT LOCATED ON THE GROUND AS A PART OF THIS SURVEY, LOCATIONS ARE APPROXIMATE.

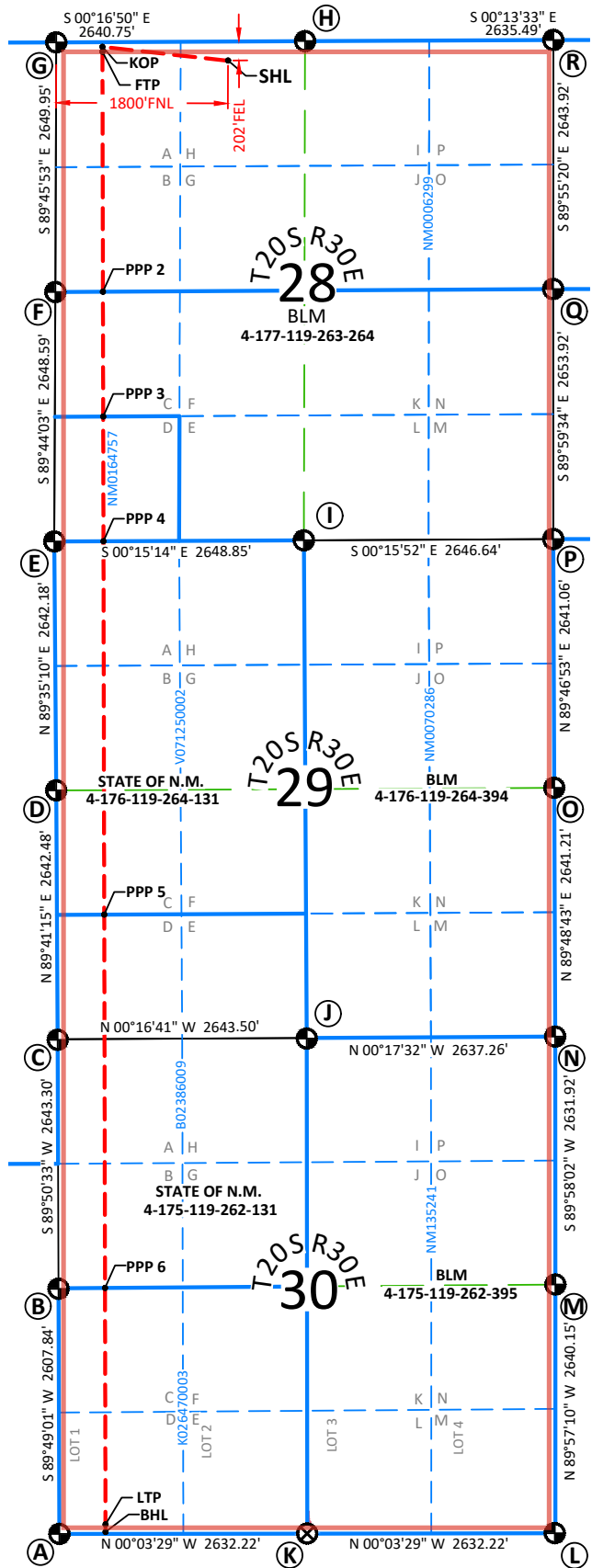
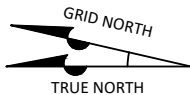
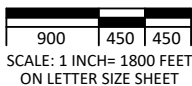

C-102		State of New Mexico				Revised July 9, 2024			
Submit Electronically Via OCD Permitting		Energy, Minerals & Natural Resources Department				Submittal Type: <input checked="" type="checkbox"/> Initial Submittal <input type="checkbox"/> Amended Report <input type="checkbox"/> As Drilled			
		OIL CONSERVATION DIVISION							
WELL LOCATION INFORMATION									
API Number		Pool Code [97963]		Pool Name WC-015 G-07 S203032G; WOLFCAMP					
Property Code		Property Name PELEE 28 30 FED COM				Well Number 621H			
OGRID No. 6137		Operator Name DEVON ENERGY PRODUCTION COMPANY, L.P.				Ground Level Elevation 3353.60'			
Surface Owner: <input type="checkbox"/> State <input type="checkbox"/> Fee <input type="checkbox"/> Tribal <input checked="" type="checkbox"/> Federal				Mineral Owner: <input type="checkbox"/> State <input type="checkbox"/> Fee <input type="checkbox"/> Tribal <input checked="" type="checkbox"/> Federal					
Surface Location									
UL	Section	Township	Range	Lot	Ft. from N/S	Ft. from E/W	Latitude	Longitude	County
H	28	20-S	30-E	N/A	1830/N	202/E	32.5465109°	-103.9692295°	EDDY
Bottom Hole Location									
UL	Section	Township	Range	Lot	Ft. from N/S	Ft. from E/W	Latitude	Longitude	County
E	30	20-S	30-E	2	1480/N	20/W	32.5475357°	-104.0199052°	EDDY
Dedicated Acres 1,919.48		Infill or Defining Well INFILL		Defining Well API PELEE 28 30 FED COM 622H		Overlapping Spacing Unit (Y/N) NO		Consolidation Code C	
Order Numbers. PENDING NSP				Well setbacks are under Common Ownership: <input checked="" type="checkbox"/> Yes <input type="checkbox"/> No					
Kick Off Point (KOP)									
UL	Section	Township	Range	Lot	Ft. from N/S	Ft. from E/W	Latitude	Longitude	County
H	28	20-S	30-E	N/A	1480/N	50/E	32.5474692°	-103.9687389°	EDDY
First Take Point (FTP)									
UL	Section	Township	Range	Lot	Ft. from N/S	Ft. from E/W	Latitude	Longitude	County
H	28	20-S	30-E	N/A	1480/N	100/E	32.5474695°	-103.9689011°	EDDY
Last Take Point (LTP)									
UL	Section	Township	Range	Lot	Ft. from N/S	Ft. from E/W	Latitude	Longitude	County
E	30	20-S	30-E	2	1480/N	100/W	32.5475354°	-104.0196456°	EDDY
Unitized Area: <input type="checkbox"/> Area of Uniform Interest: <input checked="" type="checkbox"/>				Spacing Unit Type: <input checked="" type="checkbox"/> Horizontal <input type="checkbox"/> Vertical			Ground Floor Elevation:		
OPERATOR CERTIFICATION:				SURVEYOR NOTES:				SURVEYOR CERTIFICATION:	
I hereby certify that the information contained herein is true and complete to the best of my knowledge and belief, and, if the well is a vertical or directional well, that this organization either owns a working interest or unleased mineral interest in the land including the proposed bottom hole location or has a right to drill this well at this location pursuant to a contract with an owner of a working interest or unleased mineral interest, or to a voluntary pooling agreement or a compulsory pooling order heretofore entered by the division. If this well is a horizontal well, I further certify that this organization has received the consent of at least one lessee or owner of a working interest or unleased mineral interest in each tract (in the target pool or formation) in which any part of the well's completed interval will be located or obtained a compulsory pooling order from the division.				1. BEARINGS AND COORDINATES SHOWN ARE GRID BASED ON THE NEW MEXICO STATE PLANE EAST ZONE COORDINATE SYSTEM 3001, WITH CONVERGENCE ANGLE OF -0°09'37.47" AND BASED ON CONTROL POINT CP FITZ BOOSTER AT N:556917.441 E:633268.606. ORTHO:3349.52. DETERMINED BY AN OPUS SOLUTION ON JUNE 5TH, 2020. 2. DISTANCES DEPICTED HEREON ARE REPORTED AS GROUND DISTANCES IN US SURVEY FEET USING A COMBINED SCALE FACTOR OF 1.000237768 3. ELEVATIONS SHOWN OR LISTED ARE EXISTING GROUND ELEVATIONS. 4. KARST AREAS, 1/4 & 1/2 MILE POTASH BUFFERS, LEASE AREAS AND DRILL ISLANDS, IF SHOWN, WERE PROVIDED BY DEVON ENERGY AND NOT LOCATED ON THE GROUND AS A PART OF THIS SURVEY, LOCATIONS ARE APPROXIMATE.				I hereby certify that the well location shown on this plat was plotted from field notes of actual surveys made by me or under my supervision, and that the same is true and correct to the best of my belief.	
Signature: <i>Shandee Thomas</i> Date: 8/25/25 SHANDEE THOMAS				Signature and Seal of Professional Surveyor: 				2025 John E. Allen 08/20/2025 Certificate No. Name Date of Survey	
Printed Name SHANDEE.THOMAS@DVN.COM				Page: 1 of 2				Drawn By: JMA	
E-mail Address				Checked By: JEA				Date Drawn: 02/13/2024	
								Revision: R2	

Note: No allowable will be assigned to this completion until all interests have been consolidated or a non-standard unit has been approved by the division.

PELEE 28 30 FED COM 621H
SURFACE HOLE LOCATION
1830' FNL - 202' FEL
SEC. 28, T20S, R30E
 EL: 3353.60'
 N:562743.12
 E:653531.07
 LAT:32.5465109°
 LON:-103.9692295°

KOP
1480' FNL - 50' FEL
SEC. 28, T20S, R30E
 N: 563092.30
 E: 653681.04
 LAT: 32.5474692°
 LON: -103.9687389°

FTP (PPP 1)
1480' FNL - 100' FEL
SEC. 28, T20S, R30E
 N: 563092.21
 E: 653631.06
 LAT: 32.5474695°
 LON: -103.9689011°

PPP 2
1495' FNL - 2648' FWL
SEC. 28, T20S, R30E
 N: 563088.01
 E: 651082.79
 LAT: 32.5474816°
 LON: -103.9771710°

PPP 3
1511' FNL - 0' FWL
SEC. 28, T20S, R30E
 N: 563083.64
 E: 648433.26
 LAT: 32.5474937°
 LON: -103.9857696°

PPP 4
1492' FNL - 1321' FWL
SEC. 29, T20S, R30E
 N: 563077.10
 E: 644471.41
 LAT: 32.5475106°
 LON: -103.9986271°

PPP 5
1484' FNL - 2616' FWL
SEC. 30, T20S, R30E
 N: 563070.57
 E: 640511.19
 LAT: 32.5475262°
 LON: -104.0114793°

LTP
1480' FNL - 100' FWL
SEC. 30, T20S, R30E
 N: 563066.42
 E: 637994.87
 LAT: 32.5475354°
 LON: -104.0196456°

BHL
1480' FNL - 20' FWL
SEC. 30, T20S, R30E
 N: 563066.29
 E: 637914.89
 LAT: 32.5475357°
 LON: -104.0199052°

LEGEND

- SECTION LINE
- 1/4 SECTION LINE
- - - 1/16 SECTION LINE
- - - WELL PATH
- - - 1/4 MILE BUFFER
- - - 1/2 MILE BUFFER
- LEASE LINE
- NM123123 LEASE ID NUMBER
- ⊕ FOUND USGLO
- ⊗ BRASS CAP
- ⊗ CALC'D CORNER

SECTION CORNER CALLOUTS

A	N: 564545.87	E: 637893.40
B	N: 564554.20	E: 640500.60
C	N: 564561.47	E: 643143.26
D	N: 564575.87	E: 645785.08
E	N: 564594.95	E: 648426.56
F	N: 564582.66	E: 651074.49
G	N: 564571.78	E: 653723.79
H	N: 561931.69	E: 653736.71
I	N: 561946.75	E: 648438.30
J	N: 561918.63	E: 643156.09
K	N: 561914.28	E: 637896.06
L	N: 559282.69	E: 637898.72
M	N: 559280.52	E: 640538.24
N	N: 559282.03	E: 643169.54
O	N: 559290.69	E: 645810.10
P	N: 559300.77	E: 648450.52
Q	N: 559300.44	E: 651103.81
R	N: 559296.85	E: 653747.09

SURVEYOR NOTES:

- BEARINGS AND COORDINATES SHOWN ARE GRID BASED ON THE NEW MEXICO STATE PLANE EAST ZONE COORDINATE SYSTEM 3001, WITH A CONVERGENCE ANGLE OF -0°09'37.47" AND BASED ON CONTROL POINT CP FITZ BOOSTER AT N:556917.441 E:633268.606. ORTHO: 3349.52. DETERMINED BY AN OPUS SOLUTION ON JUNE 5TH, 2020.
- DISTANCES DEPICTED HEREON ARE REPORTED AS GROUND DISTANCES IN US SURVEY FEET USING A COMBINED SCALE FACTOR OF 1.000237768
- ELEVATIONS SHOWN OR LISTED ARE EXISTING GROUND ELEVATIONS.
- KARST AREAS, 1/4 & 1/2 MILE POTASH BUFFERS, LEASE AREAS AND DRILL ISLANDS, IF SHOWN, WERE PROVIDED BY DEVON ENERGY AND NOT LOCATED ON THE GROUND AS A PART OF THIS SURVEY, LOCATIONS ARE APPROXIMATE.

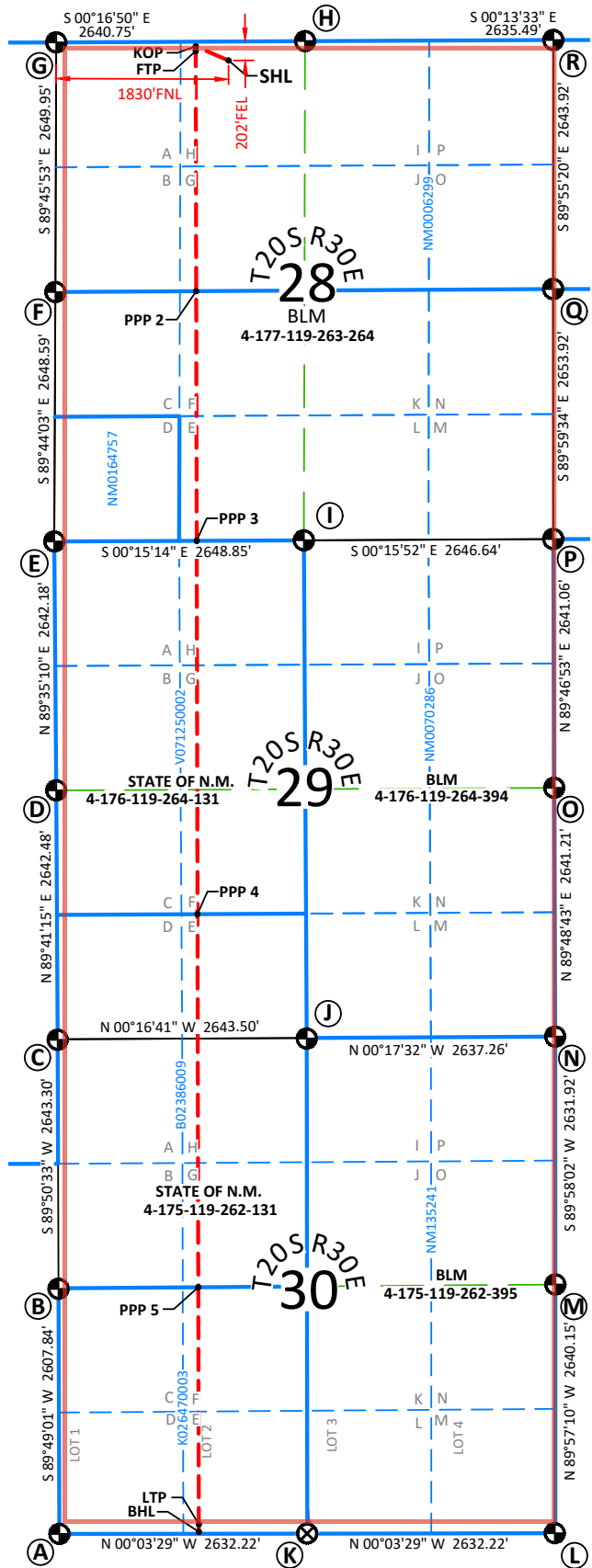
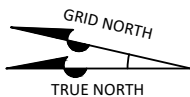
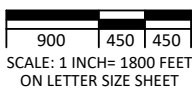

C-102		State of New Mexico				Revised July 9, 2024			
Submit Electronically Via OCD Permitting		Energy, Minerals & Natural Resources Department				Submittal Type: <input checked="" type="checkbox"/> Initial Submittal <input type="checkbox"/> Amended Report <input type="checkbox"/> As Drilled			
		OIL CONSERVATION DIVISION							
WELL LOCATION INFORMATION									
API Number		Pool Code [97963]		Pool Name WC-015 G-07 S203032G; WOLFCAMP					
Property Code		Property Name PELEE 28 30 FED COM				Well Number 622H			
OGRID No. 6137		Operator Name DEVON ENERGY PRODUCTION COMPANY, L.P.				Ground Level Elevation 3355.50'			
Surface Owner: <input type="checkbox"/> State <input type="checkbox"/> Fee <input type="checkbox"/> Tribal <input checked="" type="checkbox"/> Federal				Mineral Owner: <input type="checkbox"/> State <input type="checkbox"/> Fee <input type="checkbox"/> Tribal <input checked="" type="checkbox"/> Federal					
Surface Location									
UL	Section	Township	Range	Lot	Ft. from N/S	Ft. from E/W	Latitude	Longitude	County
H	28	20-S	30-E	N/A	1860/N	202/E	32.5464284°	-103.9692293°	EDDY
Bottom Hole Location									
UL	Section	Township	Range	Lot	Ft. from N/S	Ft. from E/W	Latitude	Longitude	County
E	30	20-S	30-E	2	2470/N	20/W	32.5448151°	-104.0199114°	EDDY
Dedicated Acres 1,919.48		Infill or Defining Well DEFINING		Defining Well API N/A		Overlapping Spacing Unit (Y/N) NO		Consolidation Code C	
Order Numbers. PENDING NSP				Well setbacks are under Common Ownership: <input checked="" type="checkbox"/> Yes <input type="checkbox"/> No					
Kick Off Point (KOP)									
UL	Section	Township	Range	Lot	Ft. from N/S	Ft. from E/W	Latitude	Longitude	County
H	28	20-S	30-E	N/A	2470/N	50/E	32.5447485°	-103.9687342°	EDDY
First Take Point (FTP)									
UL	Section	Township	Range	Lot	Ft. from N/S	Ft. from E/W	Latitude	Longitude	County
H	28	20-S	30-E	N/A	2470/N	100/E	32.5447488°	-103.9688964°	EDDY
Last Take Point (LTP)									
UL	Section	Township	Range	Lot	Ft. from N/S	Ft. from E/W	Latitude	Longitude	County
E	30	20-S	30-E	2	2470/N	100/W	32.5448148°	-104.0196518°	EDDY
Unitized Area: <input type="checkbox"/> Area of Uniform Interest: <input checked="" type="checkbox"/>				Spacing Unit Type: <input checked="" type="checkbox"/> Horizontal <input type="checkbox"/> Vertical			Ground Floor Elevation:		
OPERATOR CERTIFICATION:				SURVEYOR NOTES:				SURVEYOR CERTIFICATION:	
I hereby certify that the information contained herein is true and complete to the best of my knowledge and belief, and, if the well is a vertical or directional well, that this organization either owns a working interest or unleased mineral interest in the land including the proposed bottom hole location or has a right to drill this well at this location pursuant to a contract with an owner of a working interest or unleased mineral interest, or to a voluntary pooling agreement or a compulsory pooling order heretofore entered by the division. If this well is a horizontal well, I further certify that this organization has received the consent of at least one lessee or owner of a working interest or unleased mineral interest in each tract (in the target pool or formation) in which any part of the well's completed interval will be located or obtained a compulsory pooling order from the division.				1. BEARINGS AND COORDINATES SHOWN ARE GRID BASED ON THE NEW MEXICO STATE PLANE EAST ZONE COORDINATE SYSTEM 3001, WITH CONVERGENCE ANGLE OF -0°09'37.47" AND BASED ON CONTROL POINT CP FITZ BOOSTER AT N:556917.441 E:633268.606. ORTHO:3349.52. DETERMINED BY AN OPUS SOLUTION ON JUNE 5TH, 2020. 2. DISTANCES DEPICTED HEREON ARE REPORTED AS GROUND DISTANCES IN US SURVEY FEET USING A COMBINED SCALE FACTOR OF 1.000237768 3. ELEVATIONS SHOWN OR LISTED ARE EXISTING GROUND ELEVATIONS. 4. KARST AREAS, 1/4 & 1/2 MILE POTASH BUFFERS, LEASE AREAS AND DRILL ISLANDS, IF SHOWN, WERE PROVIDED BY DEVON ENERGY AND NOT LOCATED ON THE GROUND AS A PART OF THIS SURVEY, LOCATIONS ARE APPROXIMATE.				I hereby certify that the well location shown on this plat was plotted from field notes of actual surveys made by me or under my supervision, and that the same is true and correct to the best of my belief.	
Signature: <i>Shandee Thomas</i> Date: 8/25/25 SHANDEE THOMAS				Signature and Seal of Professional Surveyor: 				2025 John E. Allen 08/20/2025 Certificate No. Name Date of Survey	
Printed Name SHANDEE.THOMAS@DVN.COM				Page: 1 of 2				Drawn By: JMA	
E-mail Address				Checked By: JEA				Date Drawn: 02/13/2024	
				Revision: R2					

Note: No allowable will be assigned to this completion until all interests have been consolidated or a non-standard unit has been approved by the division.

PELEE 28 30 FED COM 622H
SURFACE HOLE LOCATION
1860' FNL - 202' FEL
SEC. 28, T20S, R30E
 EL: 3355.50'
 N:562713.13
 E:653531.22
 LAT:32.5464284°
 LON:-103.9692293°

KOP
2470' FNL - 50' FEL
SEC. 28, T20S, R30E
 N: 562102.50
 E: 653685.89
 LAT: 32.5447485°
 LON: -103.9687342°

FTP (PPP 1)
2470' FNL - 100' FEL
SEC. 28, T20S, R30E
 N: 562102.42
 E: 653635.90
 LAT: 32.5447488°
 LON: -103.9688964°

PPP 2
2484' FNL - 2649' FEL
SEC. 28, T20S, R30E
 N: 562098.22
 E: 651088.28
 LAT: 32.5447609°
 LON: -103.9771640°

PPP 3
2501' FNL - 0' FWL
SEC. 28, T20S, R30E
 N: 562093.86
 E: 648437.65
 LAT: 32.5447730°
 LON: -103.9857658°

PPP 4
2481' FNL - 1321' FWL
SEC. 29, T20S, R30E
 N: 562087.33
 E: 644476.22
 LAT: 32.5447899°
 LON: -103.9986216°

PPP 5
2473' FNL - 2622' FWL
SEC. 30, T20S, R30E
 N: 562080.81
 E: 640518.26
 LAT: 32.5448056°
 LON: -104.0114661°

LTP
2470' FNL - 100' FWL
SEC. 30, T20S, R30E
 N: 562076.65
 E: 637995.87
 LAT: 32.5448148°
 LON: -104.0196518°

BHL
2470' FNL - 20' FWL
SEC. 30, T20S, R30E
 N: 562076.52
 E: 637915.89
 LAT: 32.5448151°
 LON: -104.0199114°

LEGEND

- SECTION LINE
- 1/4 SECTION LINE
- - - 1/16 SECTION LINE
- - - WELL PATH
- - - 1/4 MILE BUFFER
- - - 1/2 MILE BUFFER
- LEASE LINE
- NM123123 LEASE ID NUMBER
- ⊕ FOUND USGLO BRASS CAP
- ⊗ CALC'D CORNER

SECTION CORNER CALLOUTS

- | | | |
|---|--------------|--------------|
| A | N: 564545.87 | E: 637893.40 |
| B | N: 564554.20 | E: 640500.60 |
| C | N: 564561.47 | E: 643143.26 |
| D | N: 564575.87 | E: 645785.08 |
| E | N: 564594.95 | E: 648426.56 |
| F | N: 564582.66 | E: 651074.49 |
| G | N: 564571.78 | E: 653723.79 |
| H | N: 561931.69 | E: 653736.71 |
| I | N: 561946.75 | E: 648438.30 |
| J | N: 561918.63 | E: 643156.09 |
| K | N: 561914.28 | E: 637896.06 |
| L | N: 559282.69 | E: 637898.72 |
| M | N: 559280.52 | E: 640538.24 |
| N | N: 559282.03 | E: 643169.54 |
| O | N: 559290.69 | E: 645810.10 |
| P | N: 559300.77 | E: 648450.52 |
| Q | N: 559300.44 | E: 651103.81 |
| R | N: 559296.85 | E: 653747.09 |

SURVEYOR NOTES:

- BEARINGS AND COORDINATES SHOWN ARE GRID BASED ON THE NEW MEXICO STATE PLANE EAST ZONE COORDINATE SYSTEM 3001, WITH A CONVERGENCE ANGLE OF -0°09'37.47" AND BASED ON CONTROL POINT CP FITZ BOOSTER AT N:556917.441 E:633268.606. ORTHO: 3349.52. DETERMINED BY AN OPUS SOLUTION ON JUNE 5TH, 2020.
- DISTANCES DEPICTED HEREON ARE REPORTED AS GROUND DISTANCES IN US SURVEY FEET USING A COMBINED SCALE FACTOR OF 1.000237768
- ELEVATIONS SHOWN OR LISTED ARE EXISTING GROUND ELEVATIONS.
- KARST AREAS, 1/4 & 1/2 MILE POTASH BUFFERS, LEASE AREAS AND DRILL ISLANDS, IF SHOWN, WERE PROVIDED BY DEVON ENERGY AND NOT LOCATED ON THE GROUND AS A PART OF THIS SURVEY, LOCATIONS ARE APPROXIMATE.

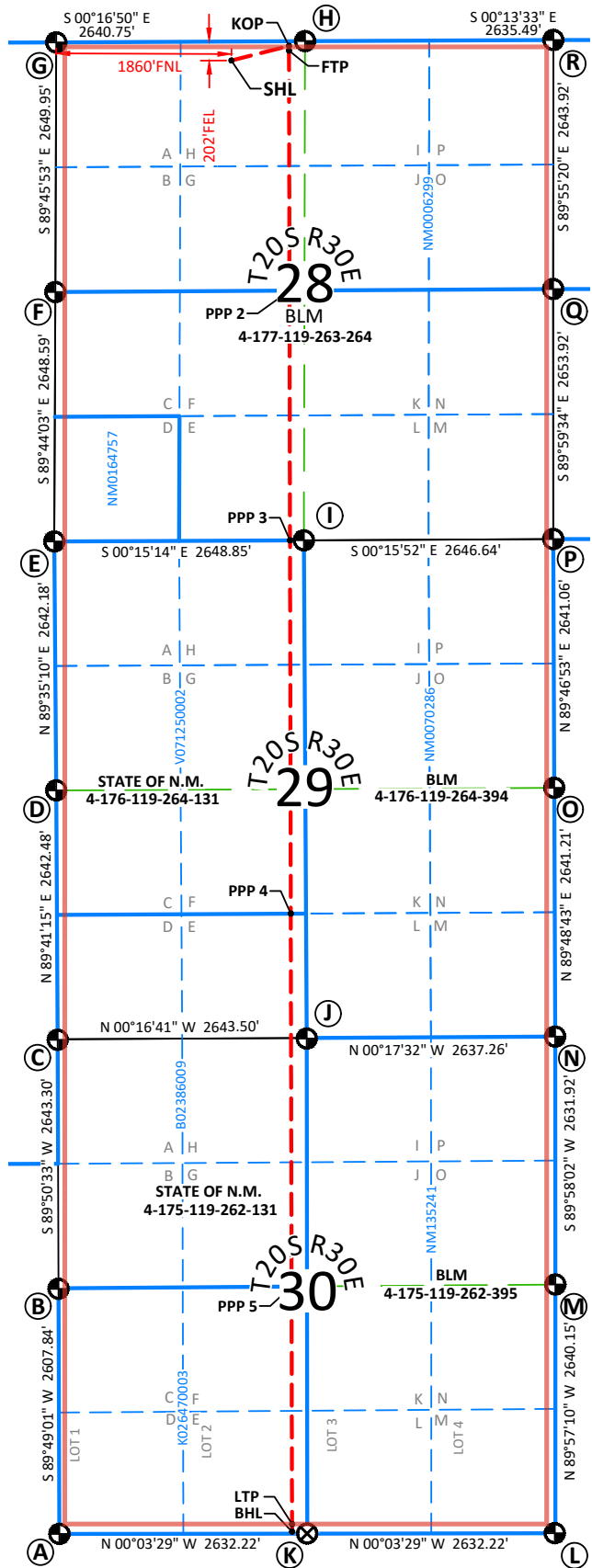
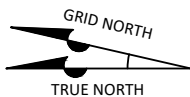
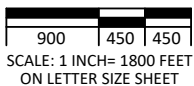

C-102		State of New Mexico				Revised July 9, 2024			
Submit Electronically Via OCD Permitting		Energy, Minerals & Natural Resources Department				Submittal Type: <input checked="" type="checkbox"/> Initial Submittal <input type="checkbox"/> Amended Report <input type="checkbox"/> As Drilled			
		OIL CONSERVATION DIVISION							
WELL LOCATION INFORMATION									
API Number		Pool Code [97963]		Pool Name WC-015 G-07 S203032G; WOLFCAMP					
Property Code		Property Name PELEE 28 30 FED COM				Well Number 623H			
OGRID No. 6137		Operator Name DEVON ENERGY PRODUCTION COMPANY, L.P.				Ground Level Elevation 3359.21'			
Surface Owner: <input type="checkbox"/> State <input type="checkbox"/> Fee <input type="checkbox"/> Tribal <input checked="" type="checkbox"/> Federal				Mineral Owner: <input type="checkbox"/> State <input type="checkbox"/> Fee <input type="checkbox"/> Tribal <input checked="" type="checkbox"/> Federal					
Surface Location									
UL I	Section 28	Township 20-S	Range 30-E	Lot N/A	Ft. from N/S 1509/S	Ft. from E/W 186/E	Latitude 32.5411845°	Longitude -103.9691722°	County EDDY
Bottom Hole Location									
UL L	Section 30	Township 20-S	Range 30-E	Lot 3	Ft. from N/S 1820/S	Ft. from E/W 20/W	Latitude 32.5421371°	Longitude -104.0199175°	County EDDY
Dedicated Acres 1,919.48		Infill or Defining Well INFILL		Defining Well API PELEE 28 30 FED COM 622H		Overlapping Spacing Unit (Y/N) NO		Consolidation Code C	
Order Numbers. PENDING NSP				Well setbacks are under Common Ownership: <input checked="" type="checkbox"/> Yes <input type="checkbox"/> No					
Kick Off Point (KOP)									
UL I	Section 28	Township 20-S	Range 30-E	Lot N/A	Ft. from N/S 1820/S	Ft. from E/W 50/E	Latitude 32.5420383°	Longitude -103.9687321°	County EDDY
First Take Point (FTP)									
UL I	Section 28	Township 20-S	Range 30-E	Lot N/A	Ft. from N/S 1820/S	Ft. from E/W 100/E	Latitude 32.5420386°	Longitude -103.9688943°	County EDDY
Last Take Point (LTP)									
UL L	Section 30	Township 20-S	Range 30-E	Lot 3	Ft. from N/S 1820/S	Ft. from E/W 100/W	Latitude 32.5421366°	Longitude -104.0196579°	County EDDY
Unitized Area: <input type="checkbox"/> Area of Uniform Interest: <input checked="" type="checkbox"/>				Spacing Unit Type: <input checked="" type="checkbox"/> Horizontal <input type="checkbox"/> Vertical			Ground Floor Elevation:		
OPERATOR CERTIFICATION:				SURVEYOR NOTES:				SURVEYOR CERTIFICATION:	
<p>I hereby certify that the information contained herein is true and complete to the best of my knowledge and belief, and, if the well is a vertical or directional well, that this organization either owns a working interest or unleased mineral interest in the land including the proposed bottom hole location or has a right to drill this well at this location pursuant to a contract with an owner of a working interest or unleased mineral interest, or to a voluntary pooling agreement or a compulsory pooling order heretofore entered by the division.</p> <p>If this well is a horizontal well, I further certify that this organization has received the consent of at least one lessee or owner of a working interest or unleased mineral interest in each tract (in the target pool or formation) in which any part of the well's completed interval will be located or obtained a compulsory pooling order from the division.</p>				<ol style="list-style-type: none"> BEARINGS AND COORDINATES SHOWN ARE GRID BASED ON THE NEW MEXICO STATE PLANE EAST ZONE COORDINATE SYSTEM 3001, WITH CONVERGENCE ANGLE OF -0°09'37.47" AND BASED ON CONTROL POINT CP FITZ BOOSTER AT N:556917.441 E:633268.606. ORTHO:3349.52. DETERMINED BY AN OPUS SOLUTION ON JUNE 5TH, 2020. DISTANCES DEPICTED HEREON ARE REPORTED AS GROUND DISTANCES IN US SURVEY FEET USING A COMBINED SCALE FACTOR OF 1.000237768 ELEVATIONS SHOWN OR LISTED ARE EXISTING GROUND ELEVATIONS. KARST AREAS, 1/4 & 1/2 MILE POTASH BUFFERS, LEASE AREAS AND DRILL ISLANDS, IF SHOWN, WERE PROVIDED BY DEVON ENERGY AND NOT LOCATED ON THE GROUND AS A PART OF THIS SURVEY, LOCATIONS ARE APPROXIMATE. 				<p>I hereby certify that the well location shown on this plat was plotted from field notes of actual surveys made by me or under my supervision, and that the same is true and correct to the best of my belief.</p>	
<p><i>Shandee Thomas</i> 8/25/25 Signature Date SHANDEE THOMAS</p> <p>Printed Name SHANDEE.THOMAS@DVN.COM</p> <p>E-mail Address</p>				<p>20250 John E. Allen 08/20/2025 Certificate No. Name Date of Survey</p>				<p style="text-align:center;">Signature and Seal of Professional Surveyor:</p> 	
Page: 1 of 2		Drawn By: JMA		Checked By: JEA		Date Drawn: 02/13/2024		Revision: R2	

Note: No allowable will be assigned to this completion until all interests have been consolidated or a non-standard unit has been approved by the division.

**PELEE 28 30 FED COM 623H
SURFACE HOLE LOCATION**

1509' FSL - 186' FEL
SEC. 28, T20S, R30E
 EL: 3359.21'
 N:560805.43
 E:653555.34
 LAT:32.5411845°
 LON:-103.9691722°

KOP
1820' FSL - 50' FEL
SEC. 28, T20S, R30E
 N: 561116.50
 E: 653689.91
 LAT: 32.5420383°
 LON: -103.9687321°

FTP (PPP 1)
1820' FSL - 100' FEL
SEC. 28, T20S, R30E
 N: 561116.45
 E: 653639.92
 LAT: 32.5420386°
 LON: -103.9688943°

PPP 2
1814' FSL - 2646' FEL
SEC. 28, T20S, R30E
 N: 561114.15
 E: 651093.74
 LAT: 32.5420560°
 LON: -103.9771569°

PPP 3
1825' FSL - 0' FWL
SEC. 29, T20S, R30E
 N: 561106.98
 E: 643160.23
 LAT: 32.5421065°
 LON: -104.0029021°

LTP
1820' FSL - 100' FWL
SEC. 30, T20S, R30E
 N: 561102.31
 E: 637996.86
 LAT: 32.5421366°
 LON: -104.0196579°

BHL
1820' FSL - 20' FWL
SEC. 30, T20S, R30E
 N: 561102.24
 E: 637916.88
 LAT: 32.5421371°
 LON: -104.0199175°

LEGEND

- SECTION LINE
- 1/4 SECTION LINE
- 1/16 SECTION LINE
- WELL PATH
- 1/4 MILE BUFFER
- 1/2 MILE BUFFER
- LEASE LINE
- NM123123** LEASE ID NUMBER
- FOUND USGLO BRASS CAP
- CALC'D CORNER

SECTION CORNER CALLOUTS

A	N: 564545.87	E: 637893.40
B	N: 564554.20	E: 640500.60
C	N: 564561.47	E: 643143.26
D	N: 564575.87	E: 645785.08
E	N: 564594.95	E: 648426.56
F	N: 564582.66	E: 651074.49
G	N: 564571.78	E: 653723.79
H	N: 561931.69	E: 653736.71
I	N: 561946.75	E: 648438.30
J	N: 561918.63	E: 643156.09
K	N: 561914.28	E: 637896.06
L	N: 559282.69	E: 637898.72
M	N: 559280.52	E: 640538.24
N	N: 559282.03	E: 643169.54
O	N: 559290.69	E: 645810.10
P	N: 559300.77	E: 648450.52
Q	N: 559300.44	E: 651103.81
R	N: 559296.85	E: 653747.09

SURVEYOR NOTES:

- BEARINGS AND COORDINATES SHOWN ARE GRID BASED ON THE NEW MEXICO STATE PLANE EAST ZONE COORDINATE SYSTEM 3001, WITH A CONVERGENCE ANGLE OF -0°09'37.47" AND BASED ON CONTROL POINT CP FITZ BOOSTER AT N:556917.441 E:633268.606. ORTHO: 3349.52. DETERMINED BY AN OPUS SOLUTION ON JUNE 5TH, 2020.
- DISTANCES DEPICTED HEREON ARE REPORTED AS GROUND DISTANCES IN US SURVEY FEET USING A COMBINED SCALE FACTOR OF 1.000237768
- ELEVATIONS SHOWN OR LISTED ARE EXISTING GROUND ELEVATIONS.
- KARST AREAS, 1/4 & 1/2 MILE POTASH BUFFERS, LEASE AREAS AND DRILL ISLANDS, IF SHOWN, WERE PROVIDED BY DEVON ENERGY AND NOT LOCATED ON THE GROUND AS A PART OF THIS SURVEY, LOCATIONS ARE APPROXIMATE.

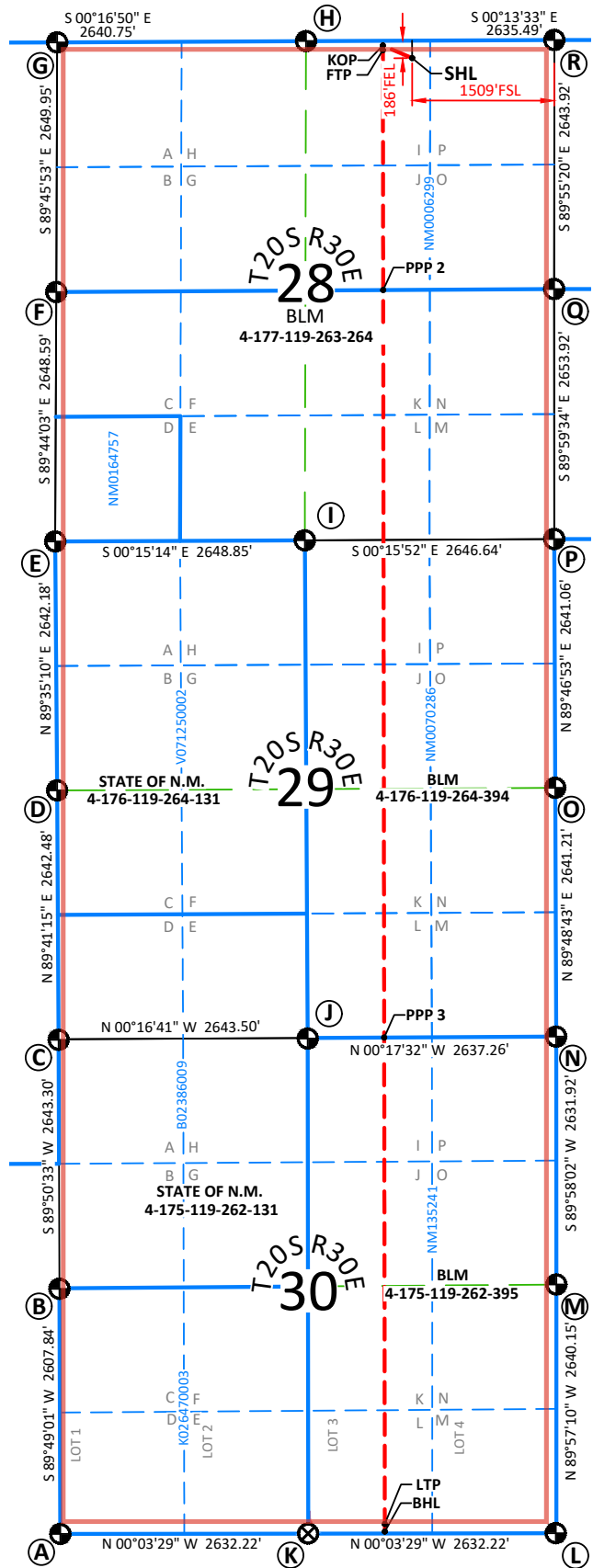
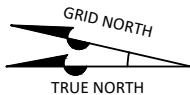
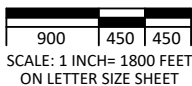

C-102		State of New Mexico				Revised July 9, 2024			
Submit Electronically Via OCD Permitting		Energy, Minerals & Natural Resources Department				Submittal Type: <input checked="" type="checkbox"/> Initial Submittal <input type="checkbox"/> Amended Report <input type="checkbox"/> As Drilled			
		OIL CONSERVATION DIVISION							
WELL LOCATION INFORMATION									
API Number		Pool Code [97963]		Pool Name WC-015 G-07 S203032G; WOLFCAMP					
Property Code		Property Name PELEE 28 30 FED COM				Well Number 624H			
OGRID No. 6137		Operator Name DEVON ENERGY PRODUCTION COMPANY, L.P.				Ground Level Elevation 3360.41'			
Surface Owner: <input type="checkbox"/> State <input type="checkbox"/> Fee <input type="checkbox"/> Tribal <input checked="" type="checkbox"/> Federal				Mineral Owner: <input type="checkbox"/> State <input type="checkbox"/> Fee <input type="checkbox"/> Tribal <input checked="" type="checkbox"/> Federal					
Surface Location									
UL I	Section 28	Township 20-S	Range 30-E	Lot N/A	Ft. from N/S 1479/S	Ft. from E/W 186/E	Latitude 32.5411020°	Longitude -103.9691722°	County EDDY
Bottom Hole Location									
UL M	Section 30	Township 20-S	Range 30-E	Lot 4	Ft. from N/S 830/S	Ft. from E/W 20/W	Latitude 32.5394165°	Longitude -104.0199237°	County EDDY
Dedicated Acres 1,919.48		Infill or Defining Well INFILL		Defining Well API PELEE 28 30 FED COM 622H		Overlapping Spacing Unit (Y/N) NO		Consolidation Code C	
Order Numbers. PENDING NSP				Well setbacks are under Common Ownership: <input checked="" type="checkbox"/> Yes <input type="checkbox"/> No					
Kick Off Point (KOP)									
UL P	Section 28	Township 20-S	Range 30-E	Lot N/A	Ft. from N/S 830/S	Ft. from E/W 50/E	Latitude 32.5393176°	Longitude -103.9687304°	County EDDY
First Take Point (FTP)									
UL P	Section 28	Township 20-S	Range 30-E	Lot N/A	Ft. from N/S 830/S	Ft. from E/W 100/E	Latitude 32.5393180°	Longitude -103.9688926°	County EDDY
Last Take Point (LTP)									
UL M	Section 30	Township 20-S	Range 30-E	Lot 4	Ft. from N/S 830/S	Ft. from E/W 100/W	Latitude 32.5394160°	Longitude -104.0196641°	County EDDY
Unitized Area: <input type="checkbox"/> Area of Uniform Interest: <input checked="" type="checkbox"/>				Spacing Unit Type: <input checked="" type="checkbox"/> Horizontal <input type="checkbox"/> Vertical			Ground Floor Elevation:		
OPERATOR CERTIFICATION:				SURVEYOR NOTES:				SURVEYOR CERTIFICATION:	
I hereby certify that the information contained herein is true and complete to the best of my knowledge and belief, and, if the well is a vertical or directional well, that this organization either owns a working interest or unleased mineral interest in the land including the proposed bottom hole location or has a right to drill this well at this location pursuant to a contract with an owner of a working interest or unleased mineral interest, or to a voluntary pooling agreement or a compulsory pooling order heretofore entered by the division. If this well is a horizontal well, I further certify that this organization has received the consent of at least one lessee or owner of a working interest or unleased mineral interest in each tract (in the target pool or formation) in which any part of the well's completed interval will be located or obtained a compulsory pooling order from the division.				1. BEARINGS AND COORDINATES SHOWN ARE GRID BASED ON THE NEW MEXICO STATE PLANE EAST ZONE COORDINATE SYSTEM 3001, WITH CONVERGENCE ANGLE OF -0°09'37.47" AND BASED ON CONTROL POINT CP FITZ BOOSTER AT N:556917.441 E:633268.606. ORTHO:3349.52. DETERMINED BY AN OPUS SOLUTION ON JUNE 5TH, 2020. 2. DISTANCES DEPICTED HEREON ARE REPORTED AS GROUND DISTANCES IN US SURVEY FEET USING A COMBINED SCALE FACTOR OF 1.000237768 3. ELEVATIONS SHOWN OR LISTED ARE EXISTING GROUND ELEVATIONS. 4. KARST AREAS, 1/4 & 1/2 MILE POTASH BUFFERS, LEASE AREAS AND DRILL ISLANDS, IF SHOWN, WERE PROVIDED BY DEVON ENERGY AND NOT LOCATED ON THE GROUND AS A PART OF THIS SURVEY, LOCATIONS ARE APPROXIMATE.				I hereby certify that the well location shown on this plat was plotted from field notes of actual surveys made by me or under my supervision, and that the same is true and correct to the best of my belief.	
Signature: <i>Shandee Thomas</i> Date: 8/25/25 SHANDEE THOMAS				Signature and Seal of Professional Surveyor: 				2025 John E. Allen 08/20/2025 Certificate No. Name Date of Survey	
Printed Name: SHANDEE.THOMAS@DVN.COM				Page: 1 of 2				Drawn By: JMA	
E-mail Address:				Checked By: JEA				Date Drawn: 02/13/2024	
								Revision: R2	

Note: No allowable will be assigned to this completion until all interests have been consolidated or a non-standard unit has been approved by the division.

**PELEE 28 30 FED COM 624H
SURFACE HOLE LOCATION**

1479' FSL - 186' FEL
SEC. 28, T20S, R30E
 EL: 3360.41'
 N:560775.43
 E:653555.45
 LAT:32.5411020°
 LON:-103.9691722°

KOP
830' FSL - 50' FEL
SEC. 28, T20S, R30E
 N: 560126.73
 E: 653693.82
 LAT: 32.5393176°
 LON: -103.9687304°

FTP (PPP 1)
830' FSL - 100' FEL
SEC. 28, T20S, R30E
 N: 560126.68
 E: 653643.83
 LAT: 32.5393180°
 LON: -103.9688926°

PPP 2
824' FSL - 2645' FEL
SEC. 28, T20S, R30E
 N: 560124.38
 E: 651099.24
 LAT: 32.5393353°
 LON: -103.9771498°

PPP 3
835' FSL - 0' FWL
SEC. 29, T20S, R30E
 N: 560117.21
 E: 643165.28
 LAT: 32.5393859°
 LON: -104.0028957°

LTP
830' FSL - 100' FWL
SEC. 30, T20S, R30E
 N: 560112.55
 E: 637997.86
 LAT: 32.5394160°
 LON: -104.0196641°

BHL
830' FSL - 20' FWL
SEC. 30, T20S, R30E
 N: 560112.47
 E: 637917.88
 LAT: 32.5394165°
 LON: -104.0199237°

LEGEND

- SECTION LINE
- 1/4 SECTION LINE
- - - 1/16 SECTION LINE
- - - WELL PATH
- - - 1/4 MILE BUFFER
- - - 1/2 MILE BUFFER
- LEASE LINE
- NM123123 LEASE ID NUMBER
- ⊕ FOUND USGLO BRASS CAP
- ⊗ CALC'D CORNER

SECTION CORNER CALLOUTS

A	N: 564545.87	E: 637893.40
B	N: 564554.20	E: 640500.60
C	N: 564561.47	E: 643143.26
D	N: 564575.87	E: 645785.08
E	N: 564594.95	E: 648426.56
F	N: 564582.66	E: 651074.49
G	N: 564571.78	E: 653723.79
H	N: 561931.69	E: 653736.71
I	N: 561946.75	E: 648438.30
J	N: 561918.63	E: 643156.09
K	N: 561914.28	E: 637896.06
L	N: 559282.69	E: 637898.72
M	N: 559280.52	E: 640538.24
N	N: 559282.03	E: 643169.54
O	N: 559290.69	E: 645810.10
P	N: 559300.77	E: 648450.52
Q	N: 559300.44	E: 651103.81
R	N: 559296.85	E: 653747.09

SURVEYOR NOTES:

- BEARINGS AND COORDINATES SHOWN ARE GRID BASED ON THE NEW MEXICO STATE PLANE EAST ZONE COORDINATE SYSTEM 3001, WITH A CONVERGENCE ANGLE OF -0°09'37.47" AND BASED ON CONTROL POINT CP FITZ BOOSTER AT N:556917.441 E:633268.606. ORTHO: 3349.52. DETERMINED BY AN OPUS SOLUTION ON JUNE 5TH, 2020.
- DISTANCES DEPICTED HEREON ARE REPORTED AS GROUND DISTANCES IN US SURVEY FEET USING A COMBINED SCALE FACTOR OF 1.000237768
- ELEVATIONS SHOWN OR LISTED ARE EXISTING GROUND ELEVATIONS.
- KARST AREAS, 1/4 & 1/2 MILE POTASH BUFFERS, LEASE AREAS AND DRILL ISLANDS, IF SHOWN, WERE PROVIDED BY DEVON ENERGY AND NOT LOCATED ON THE GROUND AS A PART OF THIS SURVEY, LOCATIONS ARE APPROXIMATE.

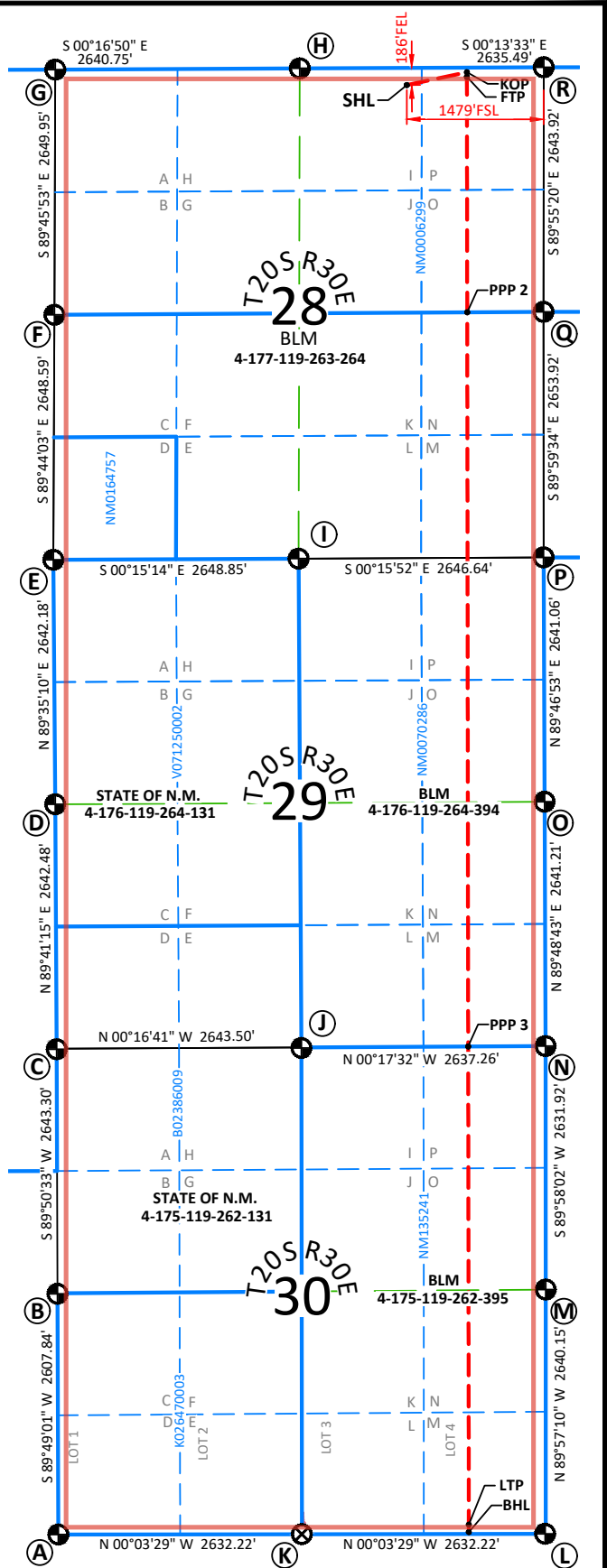
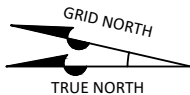
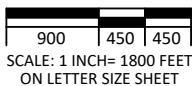



Devon Energy Production Company LP 405 552 8002 Phone
333 West Sheridan Avenue www.devonenergy.com
Oklahoma City, OK 73102

October 23, 2025

Mr. Leonard Lowe
New Mexico Oil Conservation Division
1220 South Francis Drive
Santa Fe, New Mexico 87505

RE: Application for Non-standard Spacing Unit
Engineering Statement
Devon Energy Production Company, L.P.
Pelee 28-30 Fed Com 620H, 621H, 622H, 623H, and 624H wells – Wolfcamp formation
(the “Pelee Wells”)
All of of Sections 28, 29, and 30
Township 20 South, Range 30 East, NMPM (“Unit”)
Eddy County, New Mexico

Dear Mr. Lowe:

Devon Energy Production Company, L.P. (“Devon”) respectfully requests administrative approval of a non-standard spacing unit for the Pelee Wells referenced above. The wells are in the WC-015 G-07 S203032G; Wolfcamp (Pool Code #97963).

Devon’s development plans for all of Sections 28, 29, and 30 extend across and cover the full 1,919.48-acres, more or less. Devon is planning to drill the initial 622H wellbore with take points located at 2,470’ from north line of Sections 28, 29, and 30. The extra mile of three-mile wells, compared to two-mile wells, requires additional and careful planning for the placement and location of wellbores to account for the geology and production potential of three contiguous sections.

Devon has a responsibility to be a prudent operator and approval of the non-standard unit would allow Devon to set up facilities and operations in a prudent manner that provides for the efficient development of these sections and avoids waste, pursuant to Section 70-2-3 of the Oil and Gas Act, by eliminating the unnecessary duplication of production facilities, Communitization agreements, and/or any comingle issues, thus bolstering revenue from production and protecting correlative rights.

For the foregoing reasons, Devon is requesting approval of the non-standard unit.

Sincerely,

Keevin Barnes
Reservoir Engineer

Pelée 28-30 Fed Com: NSP Plat – Wolfcamp formation

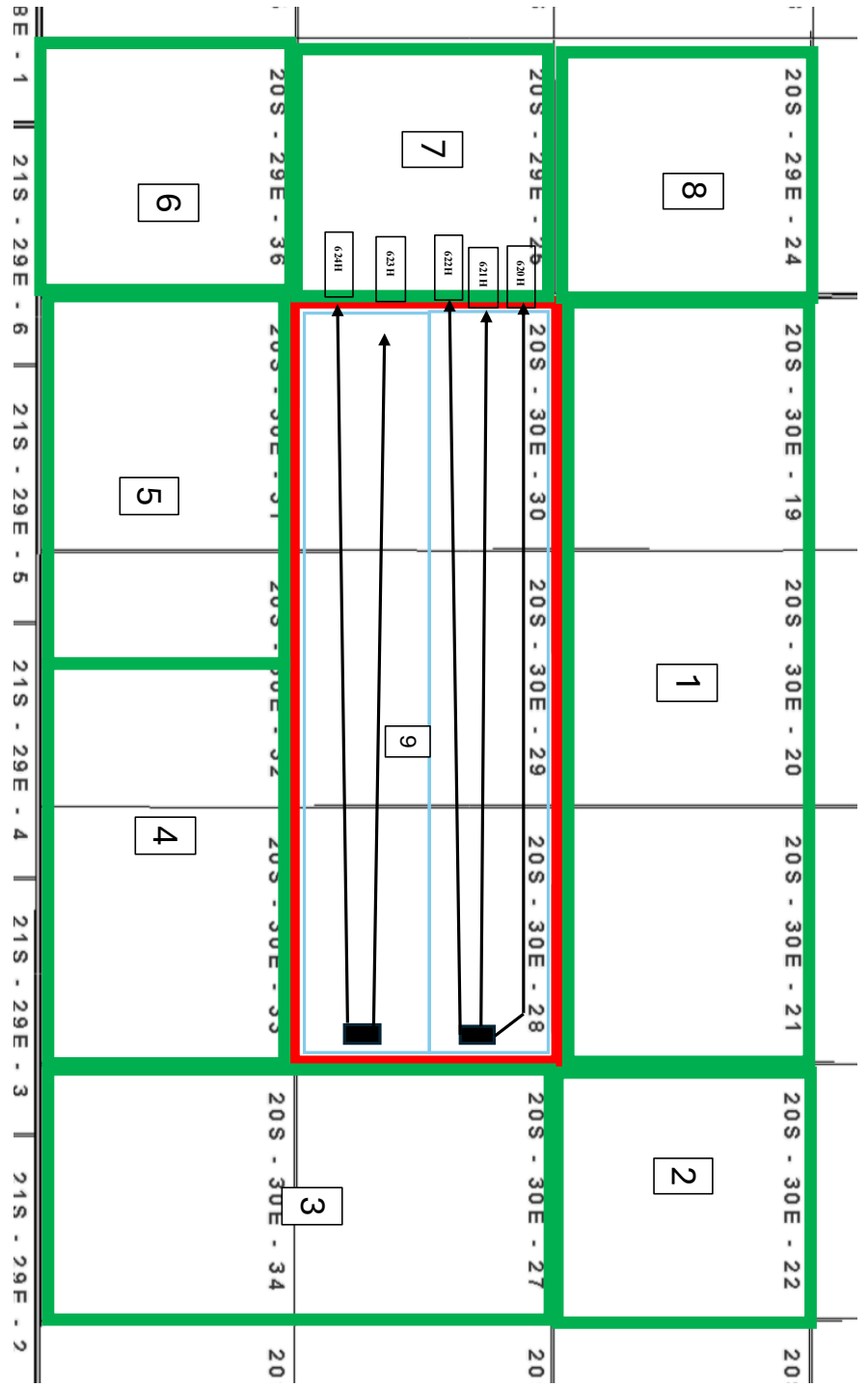

- Proposed Non-Standard Unit
- Applicable Standard Units
- Offset Affected Tracts

EXHIBIT
3

Devon Pelee WC NSP Mailing

Mailer ID	Package Tracking Number	Transaction Date	Recipient Company	Recipient Address	Reference 1
898643	{9414809898643076852463}	12/19/2025	Zorro Partners, Ltd.	616 Texas Street Fort Worth TX 76102	Devon Pelee WC NSF
898643	{9414809898643076852791}	12/19/2025	Yates Energy Corporation	PO Box 2323 Roswell NM 88202	Devon Pelee WC NSF
898643	{9414809898643076852715}	12/19/2025	XTO Energy, Inc./Exxon Mobil Corporatic	22777 Springwoods Village Parkway Spring TX 773	Devon Pelee WC NSF
898643	{9414809898643076852708}	12/19/2025	V-F Petroleum Inc.	PO Box 1889 Midland TX 79702	Devon Pelee WC NSF
898643	{9414809898643076852609}	12/19/2025	Spartan Energy Acquisitions, LLC	600 17th Street Suite 2300 Denver CO 80202	Devon Pelee WC NSF
898643	{9414809898643076852692}	12/19/2025	OXY Y-1 Company	5 Greenway Plaza Houston TX 77046	Devon Pelee WC NSF
898643	{9414809898643076852456}	12/19/2025	Permian Resources Operating, L.P.	300 N. Marienfeld Suite 1000 Midland TX 79701	Devon Pelee WC NSF
898643	{9414809898643076852784}	12/19/2025	Ross Duncan Properites, LLC	PO Box 647 Artesia NM 88211	Devon Pelee WC NSF
898643	{9414809898643076852593}	12/19/2025	Paloma Permian AssetCo, LLC	1100 Louisiana Suite 5100 Houston TX 77002	Devon Pelee WC NSF
898643	{9414809898643076852265}	12/19/2025	MRC Permian Company	5400 LBJ Fwy Dallas TX 75240	Devon Pelee WC NSF
898643	{9414809898643076852777}	12/19/2025	Occidental Permian Limited Partnership	6 Greenway Plaza Houston TX 77046	Devon Pelee WC NSF
898643	{9414809898643076852449}	12/19/2025	MRC Delaware Resources, LLC	5400 LBJ Fwy Dallas TX 75240	Devon Pelee WC NSF
898643	{9414809898643076852685}	12/19/2025	Moore and Shelton Company, Ltd.	PO Box 3070 Galveston TX 77552	Devon Pelee WC NSF
898643	{9414809898643076852364}	12/19/2025	Hutchings Oil Company	PO Box 1216 Albuquerque NM 87103	Devon Pelee WC NSF
898643	{9414809898643076852357}	12/19/2025	Gahr Energy Company	PO Box 1889 Midland TX 79702	Devon Pelee WC NSF
898643	{9414809898643076852579}	12/19/2025	Fuel Products Inc.	PO Box 1889 Midland TX 79702	Devon Pelee WC NSF
898643	{9414809898643076852678}	12/19/2025	Mark Nearburg	PO Box 1889 Midland TX 79702	Devon Pelee WC NSF
898643	{9414809898643076852425}	12/19/2025	M. Brad Bennett	PO Box 51510 Midland TX 79705	Devon Pelee WC NSF
898643	{9414809898643076852432}	12/19/2025	Magnum Hunter Production Inc.	6001 Deauville Blvd Midland TX 79703	Devon Pelee WC NSF
898643	{9414809898643076852586}	12/19/2025	Matador Resources Company	5400 LBJ Fwy Dallas TX 75240	Devon Pelee WC NSF
898643	{9414809898643076852166}	12/19/2025	Javelina Partners	616 Texas Street Fort Worth TX 76102	Devon Pelee WC NSF
898643	{9414809898643076852340}	12/19/2025	Ard Energy Group, Ltd.	PO Box 101027 Fort Worth TX 76185	Devon Pelee WC NSF
898643	{9414809898643076852418}	12/19/2025	Ard Oil, Ltd	PO Box 101027 Fort Worth TX 76185	Devon Pelee WC NSF
898643	{9414809898643076852159}	12/19/2025	Featherstone Development Corporation	PO Box 429 Roswell NM 88202	Devon Pelee WC NSF
898643	{9414809898643076852333}	12/19/2025	COG OPERATING LLC	600 W ILLINOISE AVE. MIDLAND TX 79701	Devon Pelee WC NSF
898643	{9414809898643076852241}	12/19/2025	ConocoPhillips Company	600 W. Illinois Avenue Midland TX 79701	Devon Pelee WC NSF
898643	{9414809898643076852258}	12/19/2025	CONCHO OIL & GAS LLC	600 W ILLINOIS MIDLAND TX 79701	Devon Pelee WC NSF
898643	{9414809898643076852401}	12/19/2025	Ellipsis Oil & Gas, Inc.	3500 Maple Avenue Suite 1080 Dallas TX 75219	Devon Pelee WC NSF
898643	{9414809898643076852142}	12/19/2025	EOG Resources, Inc.	5509 Champions Dr. Midland TX 79706	Devon Pelee WC NSF
898643	{9414809898643076858175}	12/19/2025	New Mexico State Land Office	310 Old Santa Fe Trail Santa Fe NM 87501	Devon Pelee WC NSF
898643	{9414809898643076857987}	12/19/2025	Bureau of Land Management	301 Dinosaur Trail Santa Fe NM 87508	Devon Pelee WC NSF





For the Pursuit of Energy

ABADIE | SCHILL PC

Colorado	New Mexico
Louisiana	Texas
Nebraska	Kansas
Montana	Wyoming
Oklahoma	California
	North Dakota

December 19, 2025

**VIA CERTIFIED MAIL
RETURN RECEIPT REQUESTED**

**NOTICE TO AFFECTED PERSONS/PARTIES
RE: APPLICATIONS FOR ADMINISTRATIVE APPROVAL OF NONSTANDARD
SPACING AND PRORATION UNIT**

Re: Application of Devon Energy Production Company, L.P., for administrative approval of a nonstandard spacing and proration unit for its Pelee 28-30 Fed Com 620H Well, Pelee 28-30 Fed Com 621H Well, Pelee 28-30 Fed Com 622H Well, Pelee 28-30 Fed Com 623H Well and Pelee 28-30 Fed Com 624H Well, in the Wolfcamp formation underlying all of Sections 28, 29 and 30, Township 20 South, Range 30 East, NMPM, Eddy County, New Mexico.

To the Parties/Persons this may concern:

Enclosed in this notice is a copy of the above referenced application filed with the New Mexico Conservation Division on the date referenced above. You are being notified in your capacity as a person or party in an adjoining tract or unit pursuant to our request for approval of a nonstandard spacing and proration unit. Any objections that you have to the above-referenced application must be filed in writing (by email or letter) with the New Mexico Oil Conservation Division, 1220 South St. Francis Drive, Santa Fe, New Mexico 87505, within twenty (20) days from the date the Division receives the applications filed for administrative approval by the Division. Email correspondence for this matter can be sent to the Division at OCD.Engineer@emnrd.nm.gov.

If you have any questions concerning this application, please contact:

Andy Bennett, Advising Landman
Devon Energy Production Company, L.P.
(405) 552-8002
Andy.Bennett@dvn.com

abadieschill.com

214 McKenzie Street, Santa Fe, New Mexico, 87501

O : 970.385.4401 • F : 970.385.4901

If you have no objections to this application, please sign the waiver as indicated below and return the original to the address listed on this letterhead. Your assistance and cooperation in this matter are appreciated.

Sincerely,



Andrew D. Schill

Attorney for Devon Energy
Production Company, L.P.

Waiver

_____ hereby waives objection to the above referenced Application of Devon Energy Production Company, L.P., for administrative approval of a nonstandard spacing and proration unit for its Pelee 28-30 Fed Com 620H Well, Pelee 28-30 Fed Com 621H Well, Pelee 28-30 Fed Com 622H Well, Pelee 28-30 Fed Com 623H Well and Pelee 28-30 Fed Com 624H Well, in the Wolfcamp formation underlying all of Sections 28, 29 and 30, Township 20 South, Range 30 East, NMPM, Eddy County, New Mexico.

Dated: _____

Signature: _____

Sante Fe Main Office
Phone: (505) 476-3441

General Information
Phone: (505) 629-6116

Online Phone Directory
<https://www.emnrd.nm.gov/ocd/contact-us>

State of New Mexico
Energy, Minerals and Natural Resources
Oil Conservation Division
1220 S. St Francis Dr.
Santa Fe, NM 87505

CONDITIONS

Action 536484

CONDITIONS

Operator: DEVON ENERGY PRODUCTION COMPANY, LP 333 West Sheridan Ave. Oklahoma City, OK 73102	OGRID: 6137
	Action Number: 536484
	Action Type: [UF-NSP] Non-Standard Proration (NSP)

CONDITIONS

Created By	Condition	Condition Date
llowe	This NSP order was approved with pending API wells. The owner of the NSP shall update the OCD when API number(s) are assigned to those pending APD well(s) by sending an e-mail to ocd.engineer@emnrd.nm.gov . TITLED: Updating NSP-XXX with API number(s) and associated Well Name.	2/24/2026
llowe	If the Operator wants to add existing wells within the same NSP HSU, the operator will need to submit a C-103 X or Z to the OCD online portal. The sundry shall state the following: "Adding Wells to an NSP HSU: Well Name, Well API No., Pool Name, Pool Code, NSP Order Number". Send an email to ocd.engineer@emnrd.nm.gov . TITLED: Adding existing wells to NSP-XXXX, C-103 X or Z. NSP-XXXX.	2/24/2026