



ConocoPhillips
2208 West Main Street
Artesia, New Mexico 88210
www.conocophillips.com

November 09, 2023

Attn: Dean McClure
NM Oil Conservation Division
1220 South Saint Francis Drive
Santa Fe, New Mexico 87505

Re: **Amend PC-1390** / Application for Administrative Approval of Pool Commingle and Off Lease Measurement

Dear Mr. McClure,

COG Production LLC respectfully requests approval for pool commingling and Off Lease Measurement for the following wells:

Eider Federal 101H
API# 30-025-44629
Wildcat; Bone Spring
Ut. M, Sec. 35-T24S-R32E
Lea County, NM

Eider Federal 102H
API# 30-025-44630
Wildcat; Bone Spring
Ut. M, Sec. 35-T24S-R32E
Lea County, NM

Eider Federal 103H
API# 30-025-44631
Wildcat; Bone Spring
Ut. N, Sec. 35-T24S-R32E
Lea County, NM

Eider Federal 104H
API# 30-025-44632
Wildcat; Bone Spring
Ut. N, Sec. 35-T24S-R32E
Lea County, NM

Eider Federal 201H
API# 30-025-44634
Wildcat; Bone Spring
Ut. M, Sec. 35-T24S-R32E
Lea County, NM

Eider Federal 202H
API# 30-025-44627
Wildcat; Bone Spring
Ut. M, Sec. 35-T24S-R32E
Lea County, NM

Eider Federal 203H
API# 30-025-44635
Wildcat; Bone Spring
Ut. N, Sec. 35-T24S-R32E
Lea County, NM

Eider Federal 204H
API# 30-025-44636
Wildcat; Bone Spring
Ut. N, Sec. 35-T24S-R32E
Lea County, NM

Eider Federal 301H
API# 30-025-44628
Wildcat; Bone Spring
Ut. M, Sec. 35-T24S-R32E
Lea County, NM

Eider Federal 302H
API# 30-025-44637
Wildcat; Bone Spring
Ut. M, Sec. 35-T24S-R32E
Lea County, NM

Eider Federal 303H
API# 30-025-44638
Wildcat; Bone Spring
Ut. N, Sec. 35-T24S-R32E
Lea County, NM

Eider Federal 304H
API# 30-025-44639
Wildcat; Bone Spring
Ut. N, Sec. 35-T24S-R32E
Lea County, NM

Eider Federal 206H
API# 30-025-44880
WC-025 G-09 S253309P; UPPER WOLFCAMP
Ut. O, Sec. 35-T24S-R32E
Lea County, NM

Eider Federal 305H
API# 30-025-44882
WC-025 G-09 S253309P; UPPER WOLFCAMP
Ut. O, Sec. 35-T24S-R32E
Lea County, NM

Eider Federal 306H
API# 30-025-44883
WC-025 G-09 S253309P; UPPER WOLFCAMP
Ut. O, Sec. 35-T24S-R32E
Lea County, NM

Eider 35 Federal 501H
30-025-49287
WC-025 G-07 W243225C; Lwr Bone Spring
Ut. N, Sec. 35-T24S-R32E
Lea County, NM

Eider 35 Federal 701H
API# 30-025-49198
WC-025 G-09 S253309P; UPPER WOLFCAMP
Ut. M, Sec. 35-T24S-R32E
Lea County, NM

Eider 35 Federal 702H
30-025-49199
WC-025 G-09 S253309P; UPPER WOLFCAMP
Ut. M, Sec. 35-T24S-R32E
Lea County, NM

Oil Production:

The oil production from all wells will be measured separately by allocation meter prior to being commingled at the heater treaters at the Central Tank Battery located in lease in Ut. N, Sec 35-T24S-R32E. In addition to the on-lease measurement, the oil production from these wells may also be transported by truck to either the Red Hills Offload Station, located in Unit O, Section 4-T26S-R32E, or the Jal Offload Station, located in Unit D, Section 4-T26S-R37E, Lea County in the event the CTB on lease is over capacity or in the case of battery or pipeline repairs. In this case the oil will remain segregated and will be measured by lact meter when offloading at said stations.

Gas Production:

The gas production from all wells will be measured separately by test meter prior to being commingled and entering a gas flow line to the gas custody transfer meter at the Central Tank Battery located in Ut. N, Sec. 4-T24S-R32E. The Lucid gas sales meter # 14466.

Well testing will be by separating and measuring the oil and gas production from the well for a minimum of twenty-four consecutive hours.

No owner notification is necessary. A letter from a certified Landman stating all owners and interest are identical is enclosed.

Please see the enclosed Administrative Application Checklist, C-107B Application for Pool Commingling, plats for referenced wells, site facility diagram, maps with lease boundaries showing wells and facility locations and prior six month's production.

Thank you for your attention to this matter.

Sincerely,
Jeanette Barron
Jeanette Barron
Regulatory Coordinator

RECEIVED:	REVIEWER:	TYPE:	APP NO:
-----------	-----------	-------	---------

ABOVE THIS TABLE FOR OCD DIVISION USE ONLY

NEW MEXICO OIL CONSERVATION DIVISION
 - Geological & Engineering Bureau -
 1220 South St. Francis Drive, Santa Fe, NM 87505



ADMINISTRATIVE APPLICATION CHECKLIST

THIS CHECKLIST IS MANDATORY FOR ALL ADMINISTRATIVE APPLICATIONS FOR EXCEPTIONS TO DIVISION RULES AND REGULATIONS WHICH REQUIRE PROCESSING AT THE DIVISION LEVEL IN SANTA FE

Applicant: _____ **OGRID Number:** _____
Well Name: _____ **API:** _____
Pool: _____ **Pool Code:** _____

SUBMIT ACCURATE AND COMPLETE INFORMATION REQUIRED TO PROCESS THE TYPE OF APPLICATION INDICATED BELOW

- 1) **TYPE OF APPLICATION:** Check those which apply for [A]
 A. Location – Spacing Unit – Simultaneous Dedication
 NSL NSP (PROJECT AREA) NSP (PRORATION UNIT) SD
- B. Check one only for [I] or [II]
 [I] Commingling – Storage – Measurement
 DHC CTB PLC PC OLS OLM
 [II] Injection – Disposal – Pressure Increase – Enhanced Oil Recovery
 WFX PMX SWD IPI EOR PPR

- 2) **NOTIFICATION REQUIRED TO:** Check those which apply.
 A. Offset operators or lease holders
 B. Royalty, overriding royalty owners, revenue owners
 C. Application requires published notice
 D. Notification and/or concurrent approval by SLO
 E. Notification and/or concurrent approval by BLM
 F. Surface owner
 G. For all of the above, proof of notification or publication is attached, and/or,
 H. No notice required

<u>FOR OCD ONLY</u>	
<input type="checkbox"/>	Notice Complete
<input type="checkbox"/>	Application Content Complete

3) **CERTIFICATION:** I hereby certify that the information submitted with this application for administrative approval is **accurate** and **complete** to the best of my knowledge. I also understand that **no action** will be taken on this application until the required information and notifications are submitted to the Division.

Note: Statement must be completed by an individual with managerial and/or supervisory capacity.

 Print or Type Name

11.09.23
 Date

Jeanette Barron
 Signature

 Phone Number

 e-mail Address

District I
1625 N. French Drive, Hobbs, NM 88240
District II
811 S. First St., Artesia, NM 88210
District III
1000 Rio Brazos Road, Aztec, NM 87410
District IV
1220 S. St Francis Dr, Santa Fe, NM
87505

State of New Mexico
Energy, Minerals and Natural Resources Department

Form C-107-B
Revised August 1, 2011

OIL CONSERVATION DIVISION
1220 S. St Francis Drive
Santa Fe, New Mexico 87505

Submit the original application to the Santa Fe office with one copy to the appropriate District Office.

APPLICATION FOR SURFACE COMMINGLING (DIVERSE OWNERSHIP)

OPERATOR NAME: COG PRODUCTION LLC
OPERATOR ADDRESS: 2208 W Main Street, Artesia, New Mexico 88210
APPLICATION TYPE:

Pool Commingling Lease Commingling Pool and Lease Commingling Off-Lease Storage and Measurement (Only if not Surface Commingled)

LEASE TYPE: Fee State Federal

Is this an Amendment to existing Order? Yes No If "Yes", please include the appropriate Order No. _____
Have the Bureau of Land Management (BLM) and State Land office (SLO) been notified in writing of the proposed commingling
 Yes No

(A) POOL COMMINGLING
Please attach sheets with the following information

(1) Pool Names and Codes	Gravities / BTU of Non-Commingled Production	Calculated Gravities / BTU of Commingled Production		Calculated Value of Commingled Production	Volumes
98180 WC-025 G-09 S253309P; UPR WOLFCAMP	48.53/1347	46.1/1176			
97784 WC-025 G-06 S253201M; UPPER BONE SPR	45.45/1132				

(2) Are any wells producing at top allowables? Yes No
(3) Has all interest owners been notified by certified mail of the proposed commingling? Yes No.
(4) Measurement type: Metering Other (Specify)
(5) Will commingling decrease the value of production? Yes No If "yes", describe why commingling should be approved

(B) LEASE COMMINGLING
Please attach sheets with the following information

(1) Pool Name and Code.
(2) Is all production from same source of supply? Yes No
(3) Has all interest owners been notified by certified mail of the proposed commingling? Yes No
(4) Measurement type: Metering Other (Specify)

(C) POOL and LEASE COMMINGLING
Please attach sheets with the following information

(1) Complete Sections A and E.

(D) OFF-LEASE STORAGE and MEASUREMENT
Please attached sheets with the following information

(1) Is all production from same source of supply? Yes No
(2) Include proof of notice to all interest owners.

(E) ADDITIONAL INFORMATION (for all application types)
Please attach sheets with the following information

(1) A schematic diagram of facility, including legal location.
(2) A plat with lease boundaries showing all well and facility locations. Include lease numbers if Federal or State lands are involved.
(3) Lease Names, Lease and Well Numbers, and API Numbers.

I hereby certify that the information above is true and complete to the best of my knowledge and belief.

SIGNATURE: Jeanette Barron TITLE: Regulatory Coordinator DATE: 11.09.23

TYPE OR PRINT NAME Jeanette Barron TELEPHONE NO.: 575.748.6974
E-MAIL ADDRESS: jeanette/barrpm@conocophillips.com

DISTRICT I
1625 N. FRENCH DR., HOBBS, NM 88240
Phone: (575) 393-6161 Fax: (575) 393-0720

DISTRICT II
811 S. FIRST ST., ARTESIA, NM 88210
Phone: (575) 748-1283 Fax: (575) 748-9720

DISTRICT III
1000 RIO BRAZOS RD., AZTEC, NM 87410
Phone: (505) 334-6178 Fax: (505) 334-6170

DISTRICT IV
1220 S. ST. FRANCIS DR., SANTA FE, NM 87505
Phone: (505) 476-3460 Fax: (505) 476-3462

State Of ^{NM} Mexico
Energy, Minerals & Natural Resources Department
OIL CONSERVATION DIVISION
1220 SOUTH ST. FRANCIS DR.
Santa Fe, New Mexico 87505

Form C-102
Revised August 1, 2011
Submit one copy to appropriate
District Office

AMENDED REPORT

FELL LOCATION AND ACREAGE DEDICATION PLAT

API Number 30-025-44629	Pool Code 97784	Pool Name WV-025 G-06 S253201M; Upper Bone Spring
Property Code 314913	Property Name EIDER FEDERAL	
		Well Number 101H
OGRID No. 217955	Operator Name COG PRODUCTION, LLC	
		Elevation 3521.7'

Surface Location

UL or lot No.	Section	Township	Range	Lot Idn	Feet from the	North/South line	Feet from the	East/West line	County
M	35	24-S	32-E		240	SOUTH	1020	WEST	LEA

Bottom Hole Location If Different From Surface

UL or lot No.	Section	Township	Range	Lot Idn	Feet from the	North/South line	Feet from the	East/West line	County
L	26	24-S	32-E		2410	SOUTH	356	WEST	LEA

Dedicated Acres 240	Joint or Infill	Consolidation Code	Order No.
-------------------------------	-----------------	--------------------	-----------

NO ALLOWABLE WILL BE ASSIGNED TO THIS COMPLETION UNTIL ALL INTERESTS HAVE BEEN CONSOLIDATED
OR A NON-STANDARD UNIT HAS BEEN APPROVED BY THE DIVISION

SEE PAGE 2

PAGE 1 OF 2

W.O. #19-293 DRAWN BY: WN

Property Code 314193	Property Name EIDER FEDERAL	Well Number 101H
OGRID No. 217955	Operator Name COG PRODUCTION, LLC	Elevation 3521.7'

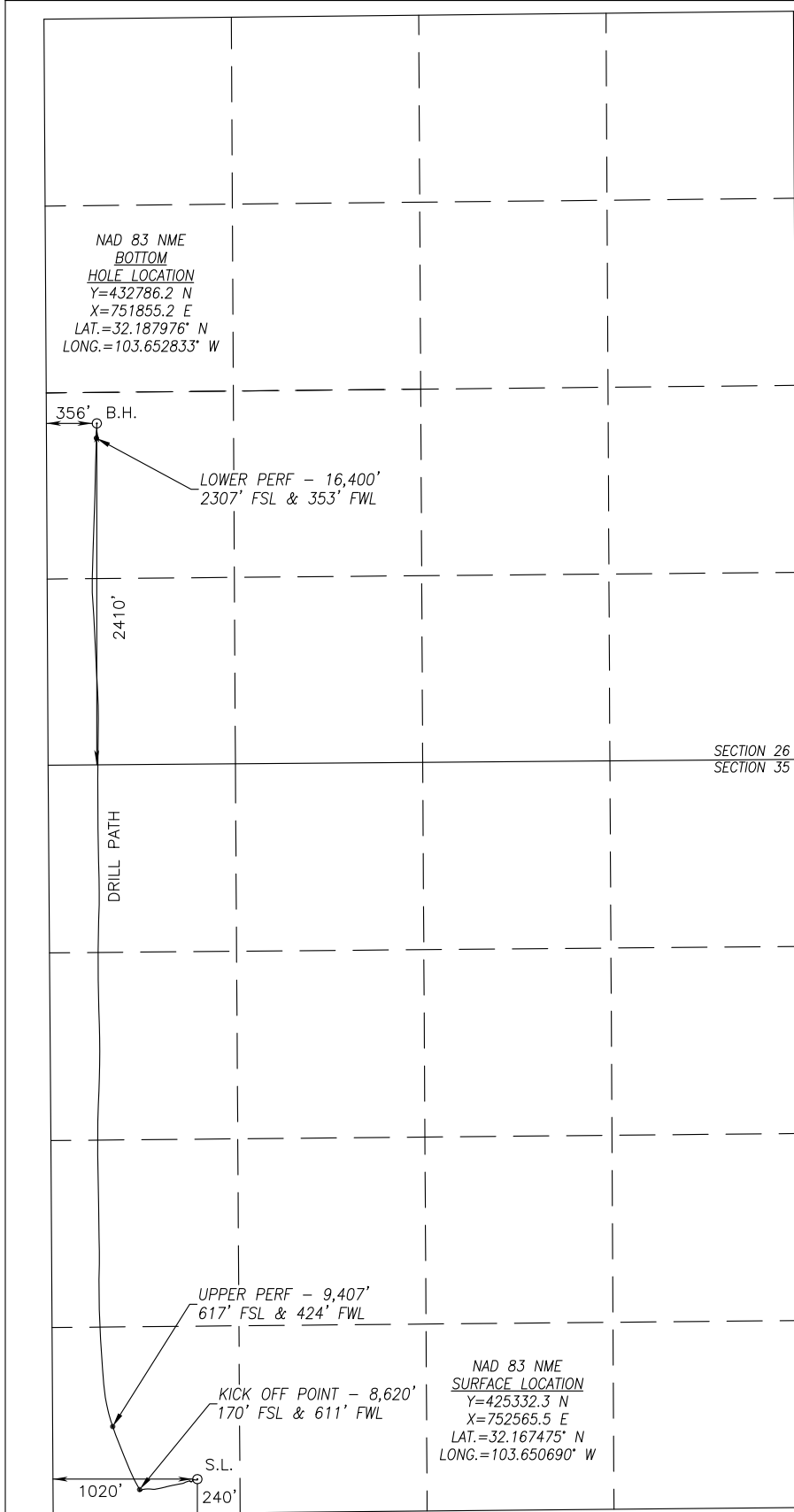

BOREPATH SHOWN HEREON IS BASED ON DIRECTIONAL SURVEY REPORT PROVIDED BY COG PRODUCTION, LLC FOR THE EIDER FEDERAL #101H SUPPLIED TO HARCROW SURVEYING, LLC ON FEBRUARY 26, 2019

1200 0 1200

SCALE: 1"=1200'

OPERATOR CERTIFICATION

I hereby certify that the information herein is true and complete to the best of my knowledge and belief, and that this organization either owns a working interest or unleased mineral interest in the land including the proposed bottom hole location or has a right to drill this well at this location pursuant to a contract with an owner of such mineral or working interest, or to a voluntary pooling agreement or a compulsory pooling order heretofore entered by the division.

Jeanette Barron 11.09.23
Signature Date

Jeanette Barron
Printed Name

jeanette.barron@conocophillips.com
E-mail Address

SURVEYOR CERTIFICATION

I hereby certify that the well location shown on this plat was plotted from field notes of actual surveys made by me or under my supervision, and that the same is true and correct to the best of my belief.

AUG. 25, 2017/SEPT. 12, 2018
Date of Survey/Date of Geographic Survey

Signature & Seal of Professional Surveyor

Chad Harcrow 3/1/19
Certificate No. CHAD HARCROW 17777

W.O. #19-293 DRAWN BY: WN

DISTRICT I
1625 N. FRENCH DR., HOBBS, NM 88240
Phone: (575) 393-6161 Fax: (575) 393-0720

DISTRICT II
611 S. FIRST ST., ARTESIA, NM 88210
Phone: (575) 746-1283 Fax: (575) 746-9720

DISTRICT III
1000 RIO BRAZOS RD., AZTEC, NM 87410
Phone: (505) 334-6178 Fax: (505) 334-6170

DISTRICT IV
1220 S. ST. FRANCIS DR., SANTA FE, NM 87505
Phone: (505) 476-3460 Fax: (505) 476-3462

State of New Mexico
Energy, Minerals & Natural Resources Department
OIL CONSERVATION DIVISION
1220 SOUTH ST. FRANCIS DR.
Santa Fe, New Mexico 87505

Form C-102
Revised August 1, 2011
Submit one copy to appropriate
District Office

AMENDED REPORT

WELL LOCATION AND ACREAGE DEDICATION PLAT

API Number 30-025-44630	Pool Code 97784	Pool Name WC-025 G-06 S253201M; Upper Bone Spring
Property Code 314913	Property Name EIDER FEDERAL	Well Number 102H
OGRID No. 217955	Operator Name COG PRODUCTION, LLC	Elevation 3522.3'

Surface Location

UL or lot No.	Section	Township	Range	Lot Idn	Feet from the	North/South line	Feet from the	East/West line	County
M	35	24-S	32-E		240	SOUTH	1080	WEST	LEA

Bottom Hole Location If Different From Surface

UL or lot No.	Section	Township	Range	Lot Idn	Feet from the	North/South line	Feet from the	East/West line	County
L	26	24-S	32-E		2410	SOUTH	990	WEST	LEA

Dedicated Acres 240	Joint or Infill	Consolidation Code	Order No.
-------------------------------	-----------------	--------------------	-----------

NO ALLOWABLE WILL BE ASSIGNED TO THIS COMPLETION UNTIL ALL INTERESTS HAVE BEEN CONSOLIDATED OR A NON-STANDARD UNIT HAS BEEN APPROVED BY THE DIVISION

*NO LEASE X-ING

Y=433001.1 N
X=751497.8 E

Y=433014.4 N
X=752820.0 E

990' B.H.

2310' LTP & 990' FWL
LAT.=32.187701° N
LONG.=103.650784° W

330' FTP & 990' FWL
LAT.=32.167722° N
LONG.=103.650787° W
GRID AZ. TO FTP
314°32'40"

Y=425082.4 N
X=751546.9 E

Y=425095.2 N
X=752867.3 E

1080'
240'

GRID AZ. - 359°38'32"
HORZ. DIST. - 7368.5'

SECTION 26
SECTION 35

NAD 83 NME
PROPOSED BOTTOM
HOLE LOCATION
Y=432790.3 N
X=752488.9 E
LAT.=32.187976° N
LONG.=103.650784° W

NAD 83 NME
SURFACE LOCATION
Y=425332.9 N
X=752625.4 E
LAT.=32.167475° N
LONG.=103.650496° W

OPERATOR CERTIFICATION

I hereby certify that the information herein is true and complete to the best of my knowledge and belief, and that this organization either owns a working interest or unleased mineral interest in the land including the proposed bottom hole location or has a right to drill this well at this location pursuant to a contract with an owner of such mineral or working interest, or to a voluntary pooling agreement or a compulsory pooling order heretofore entered by the division.

Jeanette Barron 11.09.23
Signature Date

Jeanette Barron
Printed Name
jeanette.barron@conocophillips.com
E-mail Address

SURVEYOR CERTIFICATION

I hereby certify that the well location shown on this plat was plotted from field notes of actual surveys made by me or under my supervision, and that the same is true and correct to the best of my belief.

AUGUST 25, 2017
Date of Survey

Signature & Seal of Professional Surveyor

Chad L. Harcrow 9/11/17
Certificate No. CHAD HARCROW 17777
W.O. # 17-1014 DRAWN BY: JH

DISTRICT I
1625 N. FRENCH DR., HOBBS, NM 88240
Phone: (575) 393-6161 Fax: (575) 393-0720

DISTRICT II
611 S. FIRST ST., ARTESIA, NM 88210
Phone: (575) 746-1283 Fax: (575) 746-9720

DISTRICT III
1000 RIO BRAZOS RD., AZTEC, NM 87410
Phone: (505) 334-6178 Fax: (505) 334-6170

DISTRICT IV
1220 S. ST. FRANCIS DR., SANTA FE, NM 87505
Phone: (505) 476-3460 Fax: (505) 476-3462

State of New Mexico
Energy, Minerals & Natural Resources Department
OIL CONSERVATION DIVISION
1220 SOUTH ST. FRANCIS DR.
Santa Fe, New Mexico 87505

Form C-102
Revised August 1, 2011
Submit one copy to appropriate
District Office

AMENDED REPORT

WELL LOCATION AND ACREAGE DEDICATION PLAT

API Number 30-025-44632	Pool Code 97784	Pool Name WC-025 G-06 S253201M; Upper Bone Spring
Property Code 314193	Property Name EIDER FEDERAL	
OGRID No. 217955	Operator Name COG PRODUCTION, LLC	
		Well Number 104H
		Elevation 3526.1'

Surface Location

UL or lot No.	Section	Township	Range	Lot Idn	Feet from the	North/South line	Feet from the	East/West line	County
N	35	24-S	32-E		240	SOUTH	2060	WEST	LEA

Bottom Hole Location If Different From Surface

UL or lot No.	Section	Township	Range	Lot Idn	Feet from the	North/South line	Feet from the	East/West line	County
K	26	24-S	32-E		2410	SOUTH	2310	WEST	LEA

Dedicated Acres 240	Joint or Infill	Consolidation Code	Order No.
-------------------------------	-----------------	--------------------	-----------

NO ALLOWABLE WILL BE ASSIGNED TO THIS COMPLETION UNTIL ALL INTERESTS HAVE BEEN CONSOLIDATED
OR A NON-STANDARD UNIT HAS BEEN APPROVED BY THE DIVISION

The diagram shows a well location (B.H.) within a project area and producing area. Key coordinates include:
 - Top-left corner: Y=433014.4 N, X=752820.0 E
 - Top-right corner: Y=433027.8 N, X=754142.2 E
 - Bottom-left corner: Y=425095.2 N, X=752867.3 E
 - Bottom-right corner: Y=425107.9 N, X=754187.7 E
 - Proposed bottom hole location: Y=432800.0 N, X=753808.9 E
 - Surface location: Y=425342.3 N, X=753605.4 E
 - FTP (Footprint) coordinates: Y=425095.2 N, X=752867.3 E
 - LTP (Lease Tract) coordinates: Y=433014.4 N, X=752820.0 E
 - Grid Azimuth: 359°38'32" (to FTP), 7365.5" (to B.H.)
 - Horizontal distance: 7365.5"
 - Vertical distance: 2410'
 - Section 26 and Section 35 are indicated.

*NO LEASE X-ING

OPERATOR CERTIFICATION
I hereby certify that the information herein is true and complete to the best of my knowledge and belief, and that this organization either owns a working interest or unleased mineral interest in the land including the proposed bottom hole location or has a right to drill this well at this location pursuant to a contract with an owner of such mineral or working interest, or to a voluntary pooling agreement or a compulsory pooling order heretofore entered by the division.
Jeanette Barron 11.09.23
 Signature Date
Jeanette Barron
 Printed Name
 jeanette.barron@conocophillips.com
 E-mail Address

SURVEYOR CERTIFICATION
I hereby certify that the well location shown on this plat was plotted from field notes of actual surveys made by me or under my supervision, and that the same is true and correct to the best of my belief.
 JUNE 22, 2017
 Date of Survey
 Signature & Seal of Professional Surveyor

Chad Harcrow 7/10/17
 Certificate No. CHAD HARCROW 17777
 W.O. # 17-698 DRAWN BY: JH

DISTRICT I
1625 N. FRENCH DR., HOBBS, NM 88240
Phone: (575) 393-6161 Fax: (575) 393-0720

DISTRICT II
611 S. FIRST ST., ARTESIA, NM 88210
Phone: (575) 748-1283 Fax: (575) 748-9720

DISTRICT III
1000 RIO BRAZOS RD., AZTEC, NM 87410
Phone: (505) 334-6178 Fax: (505) 334-6170

DISTRICT IV
1220 S. ST. FRANCIS DR., SANTA FE, NM 87505
Phone: (505) 476-3460 Fax: (505) 476-3462

State of New Mexico
Energy, Minerals & Natural Resources Department
OIL CONSERVATION DIVISION
1220 SOUTH ST. FRANCIS DR.
Santa Fe, New Mexico 87505

Form C-102
Revised August 1, 2011
Submit one copy to appropriate
District Office

AMENDED REPORT

WELL LOCATION AND ACREAGE DEDICATION PLAT

API Number 30-025-44634	Pool Code 97784	Pool Name WC-025 G-06 S253201M; Upper Bone Spring
Property Code 314193	Property Name EIDER FEDERAL	
OGRID No. 217955	Operator Name COG PRODUCTION, LLC	
		Well Number 201H
		Elevation 3521.7'

Surface Location

UL or lot No.	Section	Township	Range	Lot Idn	Feet from the	North/South line	Feet from the	East/West line	County
M	35	24-S	32-E		240	SOUTH	1050	WEST	LEA

Bottom Hole Location If Different From Surface

UL or lot No.	Section	Township	Range	Lot Idn	Feet from the	North/South line	Feet from the	East/West line	County
L	26	24-S	32-E		2410	SOUTH	660	WEST	LEA

Dedicated Acres 240	Joint or Infill	Consolidation Code	Order No.
-------------------------------	-----------------	--------------------	-----------

NO ALLOWABLE WILL BE ASSIGNED TO THIS COMPLETION UNTIL ALL INTERESTS HAVE BEEN CONSOLIDATED
OR A NON-STANDARD UNIT HAS BEEN APPROVED BY THE DIVISION

*NO LEASE X-ING

NAD 83 NME
PROPOSED BOTTOM HOLE LOCATION
Y=432787.9 N
X=752158.9 E
LAT.=32.187975° N
LONG.=103.651851° W

NAD 83 NME
SURFACE LOCATION
Y=425332.6 N
X=752595.4 E
LAT.=32.167475° N
LONG.=103.650593° W

OPERATOR CERTIFICATION

I hereby certify that the information herein is true and complete to the best of my knowledge and belief, and that this organization either owns a working interest or has a right to drill this well at this location pursuant to a contract with an owner of such mineral or working interest, or to a voluntary pooling agreement or a compulsory pooling order heretofore entered by the division.

Jeanette Barron 11.09.23
Signature Date

Jeanette Barron
Printed Name
jeanette.barron@conocophillips.com
E-mail Address

SURVEYOR CERTIFICATION

I hereby certify that the well location shown on this plat was plotted from field notes of actual surveys made by me or under my supervision, and that the same is true and correct to the best of my belief.

AUGUST 25, 2017
Date of Survey

Signature & Seal of Professional Surveyor

Chad L. HARCROW 9/11/17
Certificate No. CHAD HARCROW 17777
W.O. # 17-1013 DRAWN BY: JH

DISTRICT I
1625 N. FRENCH DR., HOBBS, NM 88240
Phone: (575) 393-6161 Fax: (575) 393-0720

DISTRICT II
611 S. FIRST ST., ARTESIA, NM 88210
Phone: (575) 748-1283 Fax: (575) 748-9720

DISTRICT III
1000 RIO BRAZOS RD., AZTEC, NM 87410
Phone: (505) 334-6178 Fax: (505) 334-6170

DISTRICT IV
1220 S. ST. FRANCIS DR., SANTA FE, NM 87505
Phone: (505) 476-3460 Fax: (505) 476-3462

State of New Mexico
Energy, Minerals & Natural Resources Department
OIL CONSERVATION DIVISION
1220 SOUTH ST. FRANCIS DR.
Santa Fe, New Mexico 87505

Form C-102
Revised August 1, 2011
Submit one copy to appropriate
District Office

AMENDED REPORT

WELL LOCATION AND ACREAGE DEDICATION PLAT

API Number 30-025-44627	Pool Code 97784	Pool Name WC-025 G-06 S253201M; Upper Bone Spring
Property Code 314193	Property Name EIDER FEDERAL	
OGRID No. 217955	Operator Name COG PRODUCTION, LLC	
		Well Number 202H
		Elevation 3522.3'

Surface Location

UL or lot No.	Section	Township	Range	Lot Idn	Feet from the	North/South line	Feet from the	East/West line	County
M	35	24-S	32-E		210	SOUTH	1080	WEST	LEA

Bottom Hole Location If Different From Surface

UL or lot No.	Section	Township	Range	Lot Idn	Feet from the	North/South line	Feet from the	East/West line	County
L	26	24-S	32-E		2410	SOUTH	1315	WEST	LEA

Dedicated Acres 240	Joint or Infill	Consolidation Code	Order No.
-------------------------------	-----------------	--------------------	-----------

NO ALLOWABLE WILL BE ASSIGNED TO THIS COMPLETION UNTIL ALL INTERESTS HAVE BEEN CONSOLIDATED
OR A NON-STANDARD UNIT HAS BEEN APPROVED BY THE DIVISION

*NO LEASE X-ING

OPERATOR CERTIFICATION

I hereby certify that the information herein is true and complete to the best of my knowledge and belief, and that this organization either owns a working interest or unleased mineral interest in the land including the proposed bottom hole location or has a right to drill this well at this location pursuant to a contract with an owner of such mineral or working interest, or to a voluntary pooling agreement or a compulsory pooling order heretofore entered by the division.

Jeanette Barron 11.09.23
Signature Date

Jeanette Barron
Printed Name
jeanette.barron@conocophillips.com
E-mail Address

SURVEYOR CERTIFICATION

I hereby certify that the well location shown on this plat was plotted from field notes of actual surveys made by me or under my supervision, and that the same is true and correct to the best of my belief.

AUGUST 25, 2017
Date of Survey

Signature & Seal of Professional Surveyor

Chad L. Harcrow 9/25/17
Certificate No. CHAD HARCROW 17777
W.O. # 17-1197 DRAWN BY: AI

DISTRICT I
1625 N. FRENCH DR., HOBBS, NM 88240
Phone: (575) 393-6161 Fax: (575) 393-0720

DISTRICT II
611 S. FIRST ST., ARTESIA, NM 88210
Phone: (575) 746-1283 Fax: (575) 746-9720

DISTRICT III
1000 RIO BRAZOS RD., AZTEC, NM 87410
Phone: (505) 334-6178 Fax: (505) 334-6170

DISTRICT IV
1220 S. ST. FRANCIS DR., SANTA FE, NM 87505
Phone: (505) 476-3460 Fax: (505) 476-3462

State of New Mexico
Energy, Minerals & Natural Resources Department
OIL CONSERVATION DIVISION
1220 SOUTH ST. FRANCIS DR.
Santa Fe, New Mexico 87505

Form C-102
Revised August 1, 2011
Submit one copy to appropriate
District Office

AMENDED REPORT

WELL LOCATION AND ACREAGE DEDICATION PLAT

API Number 30-025-44635		Pool Code 97784	Pool Name WC-025 G-06 S253201M; Upper Bone Spring
Property Code 314193	Property Name EIDER FEDERAL		Well Number 203H
OGRID No. 217955	Operator Name COG PRODUCTION, LLC		Elevation 3525.8'

Surface Location

UL or lot No.	Section	Township	Range	Lot Idn	Feet from the	North/South line	Feet from the	East/West line	County
N	35	24-S	32-E		240	SOUTH	2030	WEST	LEA

Bottom Hole Location If Different From Surface

UL or lot No.	Section	Township	Range	Lot Idn	Feet from the	North/South line	Feet from the	East/West line	County
K	26	24-S	32-E		2410	SOUTH	1980	WEST	LEA

Dedicated Acres 240	Joint or Infill	Consolidation Code	Order No.
-------------------------------	-----------------	--------------------	-----------

NO ALLOWABLE WILL BE ASSIGNED TO THIS COMPLETION UNTIL ALL INTERESTS HAVE BEEN CONSOLIDATED OR A NON-STANDARD UNIT HAS BEEN APPROVED BY THE DIVISION

LTP
2310' FSL & 1980' FWL
LAT.=32.187704° N
LONG.=103.647584° W

FTP
330' FSL & 1980' FWL
LAT.=32.167731° N
LONG.=103.647587° W
GRID AZ. TO FTP
330°30'12"

PRODUCING AREA
GRID AZ. - 359°38'32"
HORZ. DIST. - 7366.2'

SECTION 26
SECTION 35

*NO LEASE X-ING

OPERATOR CERTIFICATION
I hereby certify that the information herein is true and complete to the best of my knowledge and belief, and that this organization either owns a working interest or unleased mineral interest in the land including the proposed bottom hole location or has a right to drill this well at this location pursuant to a contract with an owner of such mineral or working interest, or to a voluntary pooling agreement or a compulsory pooling order heretofore entered by the division.

Jeanette Barron 11.09.23
Signature Date

Jeanette Barron
Printed Name
jeanette.barron@conocophillips.com
E-mail Address

SURVEYOR CERTIFICATION
I hereby certify that the well location shown on this plat was plotted from field notes of actual surveys made by me or under my supervision, and that the same is true and correct to the best of my belief.

JUNE 22, 2017
Date of Survey

Signature & Seal of Professional Surveyor

Chad Harcrow 7/10/17
Certificate No. CHAD HARCROW 17777
W.O. # 17-697 DRAWN BY: JH

PROPOSED BOTTOM HOLE LOCATION
NAD 83 NME
Y=432797.6 N
X=753478.9 E
LAT.=32.187979° N
LONG.=103.647584° W

SURFACE LOCATION
NAD 83 NME
Y=425342.0 N
X=753575.5 E
LAT.=32.167484° N
LONG.=103.647426° W

DISTRICT I
1625 N. FRENCH DR., HOBBS, NM 88240
Phone: (575) 393-6161 Fax: (575) 393-0720

DISTRICT II
611 S. FIRST ST., ARTESIA, NM 88210
Phone: (575) 746-1283 Fax: (575) 746-9720

DISTRICT III
1000 RIO BRAZOS RD., AZTEC, NM 87410
Phone: (505) 334-6178 Fax: (505) 334-6170

DISTRICT IV
1220 S. ST. FRANCIS DR., SANTA FE, NM 87505
Phone: (505) 476-3460 Fax: (505) 476-3462

State of New Mexico
Energy, Minerals & Natural Resources Department
OIL CONSERVATION DIVISION
1220 SOUTH ST. FRANCIS DR.
Santa Fe, New Mexico 87505

Form C-102
Revised August 1, 2011
Submit one copy to appropriate
District Office

AMENDED REPORT

WELL LOCATION AND ACREAGE DEDICATION PLAT

API Number 30-025-44636	Pool Code 97784	Pool Name WC-025 G-06 S253201M; Upper Bone Spring
Property Code 314193	Property Name EIDER FEDERAL	Well Number 204H
OGRID No. 217955	Operator Name COG PRODUCTION, LLC	Elevation 3525.8'

Surface Location

UL or lot No.	Section	Township	Range	Lot Idn	Feet from the	North/South line	Feet from the	East/West line	County
N	35	24-S	32-E		210	SOUTH	2060	WEST	LEA

Bottom Hole Location If Different From Surface

UL or lot No.	Section	Township	Range	Lot Idn	Feet from the	North/South line	Feet from the	East/West line	County
K	26	24-S	32-E		2410	SOUTH	2635	WEST	LEA

Dedicated Acres 240	Joint or Infill	Consolidation Code	Order No.
-------------------------------	-----------------	--------------------	-----------

NO ALLOWABLE WILL BE ASSIGNED TO THIS COMPLETION UNTIL ALL INTERESTS HAVE BEEN CONSOLIDATED OR A NON-STANDARD UNIT HAS BEEN APPROVED BY THE DIVISION

*NO LEASE X-ING

NAD 83 NME
PROPOSED BOTTOM HOLE LOCATION
Y=432802.4 N
X=754133.9 E
LAT.=32.187981° N
LONG.=103.645467° W

NAD 83 NME
SURFACE LOCATION
Y=425312.3 N
X=753605.6 E
LAT.=32.167402° N
LONG.=103.647329° W

OPERATOR CERTIFICATION

I hereby certify that the information herein is true and complete to the best of my knowledge and belief, and that this organization either owns a working interest or unleased mineral interest in the land including the proposed bottom hole location or has a right to drill this well at this location pursuant to a contract with an owner of such mineral or working interest, or to a voluntary pooling agreement or a compulsory pooling order heretofore entered by the division.

Jeanette Barron 11.09.23
Signature Date

Jeanette Barron
Printed Name
jeanette.barron@conocophillips.com
E-mail Address

SURVEYOR CERTIFICATION

I hereby certify that the well location shown on this plat was plotted from field notes of actual surveys made by me or under my supervision, and that the same is true and correct to the best of my belief.

JUNE 22, 2017
Date of Survey

Signature & Seal of Professional Surveyor

Chad L. Harcrow 9/26/17
Certificate No. CHAD HARCROW 17777
W.O. # 17-1198 DRAWN BY: AI

DISTRICT I
1625 N. FRENCH DR., HOBBES, NM 88240
Phone: (575) 393-6161 Fax: (575) 393-0720

DISTRICT II
611 S. FIRST ST., ARTESIA, NM 88210
Phone: (575) 746-1283 Fax: (575) 746-9720

DISTRICT III
1000 RIO BRAZOS RD., AZTEC, NM 87410
Phone: (505) 334-6178 Fax: (505) 334-6170

DISTRICT IV
1220 S. ST. FRANCIS DR., SANTA FE, NM 87505
Phone: (505) 476-3460 Fax: (505) 476-3462

State of New Mexico
Energy, Minerals & Natural Resources Department
OIL CONSERVATION DIVISION
1220 SOUTH ST. FRANCIS DR.
Santa Fe, New Mexico 87505

Form C-102
Revised August 1, 2011
Submit one copy to appropriate
District Office

AMENDED REPORT

WELL LOCATION AND ACREAGE DEDICATION PLAT

API Number 30-025-44880	Pool Code 97784	Pool Name WC-025 G-06 S253201M; Upper Bone Spring
Property Code 314193	Property Name EIDER FEDERAL	Well Number 206H
OGRID No. 217955	Operator Name COG PRODUCTION, LLC	Elevation 3529.9'

Surface Location

UL or lot No.	Section	Township	Range	Lot Idn	Feet from the	North/South line	Feet from the	East/West line	County
0	35	24-S	32-E		210	SOUTH	2230	EAST	LEA

Bottom Hole Location If Different From Surface

UL or lot No.	Section	Township	Range	Lot Idn	Feet from the	North/South line	Feet from the	East/West line	County
1	26	24-S	32-E		2410	SOUTH	1315	EAST	LEA

Dedicated Acres 240	Joint or Infill	Consolidation Code	Order No.
-------------------------------	-----------------	--------------------	-----------

NO ALLOWABLE WILL BE ASSIGNED TO THIS COMPLETION UNTIL ALL INTERESTS HAVE BEEN CONSOLIDATED OR A NON-STANDARD UNIT HAS BEEN APPROVED BY THE DIVISION

**NO LEASE X-ING*

NAD 83 NME
PROPOSED BOTTOM HOLE LOCATION
Y=432813.3 N
X=755472.8 E
LAT.=32.187987° N
LONG.=103.641139° W

NAD 83 NME
SURFACE LOCATION
Y=425321.7 N
X=754595.5 E
LAT.=32.167410° N
LONG.=103.644130° W

GRID AZ. - 359°42'39"
HORZ. DIST. - 7363.4'

2410'
1315'
2230'
210'

B.H.
S.L.

PRODUCING AREA
PROJECT AREA

LTP
2310' FSL & 1315' FEL
LAT.=32.187712° N
LONG.=103.641140° W

FTP
330' FSL & 1315' FEL
LAT.=32.167747° N
LONG.=103.641172° W
GRID AZ. TO FTP
82°00'48"

Y=433027.8 N
X=754142.2 E

Y=433054.5 N
X=756786.6 E

Y=425107.9 N
X=754187.6 E

Y=425132.0 N
X=756826.4 E

OPERATOR CERTIFICATION

I hereby certify that the information herein is true and complete to the best of my knowledge and belief, and that this organization either owns a working interest or unleased mineral interest in the land including the proposed bottom hole location or has a right to drill this well at this location pursuant to a contract with an owner of such mineral or working interest, or to a voluntary pooling agreement or a compulsory pooling order heretofore entered by the division.

Jeanette Barron 11.09.23
Signature Date

Jeanette Barron
Printed Name

jeanette.barron@conocophillips.com
E-mail Address

SURVEYOR CERTIFICATION

I hereby certify that the well location shown on this plat was plotted from field notes of actual surveys made by me or under my supervision, and that the same is true and correct to the best of my belief.

JUNE 22, 2017
Date of Survey

Signature & Seal of Professional Surveyor

Chad Harcrow 9/26/17
Certificate No. CHAD HARCROW 17777
W.O. # 17-707 DRAWN BY: JH

DISTRICT I
1625 N. FRENCH DR., HOBBS, NM 88240
Phone: (575) 393-6161 Fax: (575) 393-0720

DISTRICT II
611 S. FIRST ST., ARTESIA, NM 88210
Phone: (575) 748-1283 Fax: (575) 748-9720

DISTRICT III
1000 RIO BRAZOS RD., AZTEC, NM 87410
Phone: (505) 334-6178 Fax: (505) 334-6170

DISTRICT IV
1220 S. ST. FRANCIS DR., SANTA FE, NM 87505
Phone: (505) 476-3460 Fax: (505) 476-3462

State of New Mexico
Energy, Minerals & Natural Resources Department
OIL CONSERVATION DIVISION
1220 SOUTH ST. FRANCIS DR.
Santa Fe, New Mexico 87505

Form C-102
Revised August 1, 2011
Submit one copy to appropriate
District Office

AMENDED REPORT

WELL LOCATION AND ACREAGE DEDICATION PLAT

API Number 30-025-44628	Pool Code	Pool Name WC-025 G-06 S253201M; Upper Bone Spring
Property Code 314193	Property Name EIDER FEDERAL	
OGRID No. 217955	Operator Name COG PRODUCTION, LLC	
		Well Number 301H
		Elevation 3521.3'

Surface Location

UL or lot No.	Section	Township	Range	Lot Idn	Feet from the	North/South line	Feet from the	East/West line	County
M	35	24-S	32-E		210	SOUTH	1020	WEST	LEA

Bottom Hole Location If Different From Surface

UL or lot No.	Section	Township	Range	Lot Idn	Feet from the	North/South line	Feet from the	East/West line	County
L	26	24-S	32-E		2410	SOUTH	330	WEST	LEA

Dedicated Acres 240	Joint or Infill	Consolidation Code	Order No.
-------------------------------	-----------------	--------------------	-----------

NO ALLOWABLE WILL BE ASSIGNED TO THIS COMPLETION UNTIL ALL INTERESTS HAVE BEEN CONSOLIDATED
OR A NON-STANDARD UNIT HAS BEEN APPROVED BY THE DIVISION

*NO LEASE X-ING

OPERATOR CERTIFICATION

I hereby certify that the information herein is true and complete to the best of my knowledge and belief, and that this organization either owns a working interest or unleased mineral interest in the land including the proposed bottom hole location or has a right to drill this well at this location pursuant to a contract with an owner of such mineral or working interest, or to a voluntary pooling agreement or a compulsory pooling order heretofore entered by the division.

Jeanette Barron 11.09.23
Signature Date

Jeanette Barron
Printed Name

jeanette.barron@conocophillips.com
E-mail Address

SURVEYOR CERTIFICATION

I hereby certify that the well location shown on this plat was plotted from field notes of actual surveys made by me or under my supervision, and that the same is true and correct to the best of my belief.

AUGUST 25, 2017
Date of Survey

Signature & Seal of Professional Surveyor

Chad L. Harcrow 9/11/17
Certificate No. CHAD HARCROW 17777
W.O. # 17-1015 DRAWN BY: JH

DISTRICT I
1625 N. FRENCH DR., HOBBS, NM 88240
Phone: (575) 393-6161 Fax: (575) 393-0720

DISTRICT II
611 S. FIRST ST., ARTESIA, NM 88210
Phone: (575) 748-1283 Fax: (575) 748-9720

DISTRICT III
1000 RIO BRAZOS RD., AZTEC, NM 87410
Phone: (505) 334-6178 Fax: (505) 334-6170

DISTRICT IV
1220 S. ST. FRANCIS DR., SANTA FE, NM 87505
Phone: (505) 476-3460 Fax: (505) 476-3462

State of New Mexico
Energy, Minerals & Natural Resources Department
OIL CONSERVATION DIVISION
1220 SOUTH ST. FRANCIS DR.
Santa Fe, New Mexico 87505

Form C-102
Revised August 1, 2011
Submit one copy to appropriate
District Office

AMENDED REPORT

WELL LOCATION AND ACREAGE DEDICATION PLAT

API Number 30-025-44637	Pool Code 97784	Pool Name WC-025 G-06 S253201M; Upper Bone Spring
Property Code 314193	Property Name EIDER FEDERAL	
OGRID No. 217955	Operator Name COG PRODUCTION, LLC	
		Well Number 302H
		Elevation 3521.4'

Surface Location

UL or lot No.	Section	Township	Range	Lot Idn	Feet from the	North/South line	Feet from the	East/West line	County
M	35	24-S	32-E		210	SOUTH	1050	WEST	LEA

Bottom Hole Location If Different From Surface

UL or lot No.	Section	Township	Range	Lot Idn	Feet from the	North/South line	Feet from the	East/West line	County
L	26	24-S	32-E		2410	SOUTH	990	WEST	LEA

Dedicated Acres 240	Joint or Infill	Consolidation Code	Order No.
-------------------------------	-----------------	--------------------	-----------

NO ALLOWABLE WILL BE ASSIGNED TO THIS COMPLETION UNTIL ALL INTERESTS HAVE BEEN CONSOLIDATED
OR A NON-STANDARD UNIT HAS BEEN APPROVED BY THE DIVISION

*NO LEASE X-ING

SECTION 26
SECTION 35

OPERATOR CERTIFICATION

I hereby certify that the information herein is true and complete to the best of my knowledge and belief, and that this organization either owns a working interest or unleased mineral interest in the land including the proposed bottom hole location or has a right to drill this well at this location pursuant to a contract with an owner of such mineral or working interest, or to a voluntary pooling agreement or a compulsory pooling order heretofore entered by the division.

Jeanette Barron 11.09.23
Signature Date

Printed Name
jeanette.barron@conocophillips.com
E-mail Address

SURVEYOR CERTIFICATION

I hereby certify that the well location shown on this plat was plotted from field notes of actual surveys made by me or under my supervision, and that the same is true and correct to the best of my belief.

AUGUST 25, 2017
Date of Survey

Signature & Seal of Professional Surveyor

CHAD L. HARCROW
NEW MEXICO
17777
LICENSED PROFESSIONAL SURVEYOR

Chad Harcrow 9/11/17
Certificate No. CHAD HARCROW 17777
W.O. # 17-1016 DRAWN BY: JH

DISTRICT I
1625 N. FRENCH DR., HOBBS, NM 88240
Phone: (575) 393-6161 Fax: (575) 393-0720

DISTRICT II
611 S. FIRST ST., ARTESIA, NM 88210
Phone: (575) 746-1283 Fax: (575) 746-9720

DISTRICT III
1000 RIO BRAZOS RD., AZTEC, NM 87410
Phone: (505) 334-6178 Fax: (505) 334-6170

DISTRICT IV
1220 S. ST. FRANCIS DR., SANTA FE, NM 87505
Phone: (505) 476-3460 Fax: (505) 476-3462

State of New Mexico
Energy, Minerals & Natural Resources Department
OIL CONSERVATION DIVISION
1220 SOUTH ST. FRANCIS DR.
Santa Fe, New Mexico 87505

Form C-102
Revised August 1, 2011
Submit one copy to appropriate
District Office

AMENDED REPORT

WELL LOCATION AND ACREAGE DEDICATION PLAT

API Number 30-025-44638	Pool Code 97784	Pool Name WC-025 G-06 S253201M; Upper Bone Spring
Property Code 314193	Property Name EIDER FEDERAL	
OGRID No. 217955	Well Number 303H	
	Operator Name COG PRODUCTION, LLC	Elevation 3525.2'

Surface Location

UL or lot No.	Section	Township	Range	Lot Idn	Feet from the	North/South line	Feet from the	East/West line	County
N	35	24-S	32-E		210	SOUTH	2000	WEST	LEA

Bottom Hole Location If Different From Surface

UL or lot No.	Section	Township	Range	Lot Idn	Feet from the	North/South line	Feet from the	East/West line	County
K	26	24-S	32-E		2410	SOUTH	1650	WEST	LEA

Dedicated Acres 240	Joint or Infill	Consolidation Code	Order No.
-------------------------------	------------------------	---------------------------	------------------

NO ALLOWABLE WILL BE ASSIGNED TO THIS COMPLETION UNTIL ALL INTERESTS HAVE BEEN CONSOLIDATED
OR A NON-STANDARD UNIT HAS BEEN APPROVED BY THE DIVISION

*NO LEASE X-ING

NAD 83 NME
PROPOSED BOTTOM HOLE LOCATION
Y=432795.2 N
X=753148.9 E
LAT.=32.187978° N
LONG.=103.648651° W

NAD 83 NME
SURFACE LOCATION
Y=425311.7 N
X=753545.6 E
LAT.=32.167401° N
LONG.=103.647523° W

OPERATOR CERTIFICATION

I hereby certify that the information herein is true and complete to the best of my knowledge and belief, and that this organization either owns a working interest or unleased mineral interest in the land including the proposed bottom hole location or has a right to drill this well at this location pursuant to a contract with an owner of such mineral or working interest, or to a voluntary pooling agreement or a compulsory pooling order heretofore entered by the division.

Jeanette Barron 11.09.23
Signature Date

Jeanette Barron
Printed Name

jeanette.barron@conocophillips.com
E-mail Address

SURVEYOR CERTIFICATION

I hereby certify that the well location shown on this plat was plotted from field notes of actual surveys made by me or under my supervision, and that the same is true and correct to the best of my belief.

JUNE 22, 2017
Date of Survey

Signature & Seal of Professional Surveyor

Chad Harcrow 7/11/17

Certificate No. CHAD HARCROW 17777
W.O. # 17-699 DRAWN BY: JH

DISTRICT I
1625 N. FRENCH DR., HOBBS, NM 88240
Phone: (575) 393-6161 Fax: (575) 393-0720

DISTRICT II
611 S. FIRST ST., ARTESIA, NM 88210
Phone: (575) 746-1283 Fax: (575) 746-9720

DISTRICT III
1000 RIO BRAZOS RD., AZTEC, NM 87410
Phone: (505) 334-6178 Fax: (505) 334-6170

DISTRICT IV
1220 S. ST. FRANCIS DR., SANTA FE, NM 87505
Phone: (505) 476-3460 Fax: (505) 476-3462

State of New Mexico
Energy, Minerals & Natural Resources Department
OIL CONSERVATION DIVISION
1220 SOUTH ST. FRANCIS DR.
Santa Fe, New Mexico 87505

Form C-102
Revised August 1, 2011
Submit one copy to appropriate
District Office

AMENDED REPORT

WELL LOCATION AND ACREAGE DEDICATION PLAT

API Number 30-025-44639	Pool Code 217955	Pool Name WC-025 G-06 S253201M; Upper Bone Spring
Property Code 314193	Property Name EIDER FEDERAL	
OGRID No. 217955	Operator Name COG PRODUCTION, LLC	
		Well Number 304H
		Elevation 3525.7'

Surface Location

UL or lot No.	Section	Township	Range	Lot Idn	Feet from the	North/South line	Feet from the	East/West line	County
N	35	24-S	32-E		210	SOUTH	2030	WEST	LEA

Bottom Hole Location If Different From Surface

UL or lot No.	Section	Township	Range	Lot Idn	Feet from the	North/South line	Feet from the	East/West line	County
K	26	24-S	32-E		2410	SOUTH	2310	WEST	LEA

Dedicated Acres 240	Joint or Infill	Consolidation Code	Order No.
-------------------------------	-----------------	--------------------	-----------

NO ALLOWABLE WILL BE ASSIGNED TO THIS COMPLETION UNTIL ALL INTERESTS HAVE BEEN CONSOLIDATED
OR A NON-STANDARD UNIT HAS BEEN APPROVED BY THE DIVISION

***NO LEASE X-ING**

PROPOSED BOTTOM HOLE LOCATION
Y=432800.0 N
X=753808.9 E
LAT.=32.187980° N
LONG.=103.646518° W

SURFACE LOCATION
Y=425312.0 N
X=753575.6 E
LAT.=32.16701° N
LONG.=103.647426° W

OPERATOR CERTIFICATION

I hereby certify that the information herein is true and complete to the best of my knowledge and belief, and that this organization either owns a working interest or unleased mineral interest in the land including the proposed bottom hole location or has a right to drill this well at this location pursuant to a contract with an owner of such mineral or working interest, or to a voluntary pooling agreement or a compulsory pooling order heretofore entered by the division.

Jeanette Barron 11.09.23
Signature Date

Jeanette Barron
Printed Name
jeanette.barron@conocophillips.com
E-mail Address

SURVEYOR CERTIFICATION

I hereby certify that the well location shown on this plat was plotted from field notes of actual surveys made by me or under my supervision, and that the same is true and correct to the best of my belief.

JUNE 22, 2017
Date of Survey

Signature & Seal of Professional Surveyor

Chad L. Harcrow 7/11/17
Certificate No. CHAD HARCROW 17777
W.O. # 17-700 DRAWN BY: JH

DISTRICT I
1625 N. FRENCH DR., HOBBS, NM 88240
Phone: (575) 393-6161 Fax: (575) 393-0720

DISTRICT II
611 S. FIRST ST., ARTESIA, NM 88210
Phone: (575) 746-1283 Fax: (575) 746-9720

DISTRICT III
1000 RIO BRAZOS RD., AZTEC, NM 87410
Phone: (505) 334-6178 Fax: (505) 334-6170

DISTRICT IV
1220 S. ST. FRANCIS DR., SANTA FE, NM 87505
Phone: (505) 476-3460 Fax: (505) 476-3462

State of New Mexico
Energy, Minerals & Natural Resources Department
OIL CONSERVATION DIVISION
1220 SOUTH ST. FRANCIS DR.
Santa Fe, New Mexico 87505

Form C-102
Revised August 1, 2011
Submit one copy to appropriate
District Office

AMENDED REPORT

WELL LOCATION AND ACREAGE DEDICATION PLAT

API Number 30-025-44882		Pool Code 97784	Pool Name WC-025 G-06 S253201M; Upper Bone Spring
Property Code 314193	Property Name EIDER FEDERAL		Well Number 305H
OGRID No. 217955	Operator Name COG PRODUCTION, LLC		Elevation 3529.9'

Surface Location

UL or lot No.	Section	Township	Range	Lot Idn	Feet from the	North/South line	Feet from the	East/West line	County
0	35	24-S	32-E		210	SOUTH	2290	EAST	LEA

Bottom Hole Location If Different From Surface

UL or lot No.	Section	Township	Range	Lot Idn	Feet from the	North/South line	Feet from the	East/West line	County
J	26	24-S	32-E		2410	SOUTH	2310	EAST	LEA

Dedicated Acres 240	Joint or Infill	Consolidation Code	Order No.
-------------------------------	-----------------	--------------------	-----------

NO ALLOWABLE WILL BE ASSIGNED TO THIS COMPLETION UNTIL ALL INTERESTS HAVE BEEN CONSOLIDATED OR A NON-STANDARD UNIT HAS BEEN APPROVED BY THE DIVISION

NAD 83 NME PROPOSED BOTTOM HOLE LOCATION
Y=432805.2 N
X=754477.8 E
LAT.=32.187982° N
LONG.=103.644355° W

NAD 83 NME SURFACE LOCATION
Y=425321.1 N
X=754535.5 E
LAT.=32.167410° N
LONG.=103.644324° W

GRID AZ. - 359°42'39"
HORZ. DIST. - 7364.4'

SECTION 26
SECTION 35

GRID AZ. TO FTP 350°16'52"

*NO LEASE X-ING

OPERATOR CERTIFICATION
I hereby certify that the information herein is true and complete to the best of my knowledge and belief, and that this organization either owns a working interest or unleased mineral interest in the land including the proposed bottom hole location or has a right to drill this well at this location pursuant to a contract with an owner of such mineral or working interest, or to a voluntary pooling agreement or a compulsory pooling order heretofore entered by the division.

Jeanette Barron 11.09.23
Signature Date

Jeanette Barron
Printed Name
jeanette.barron@conocophillips.com
E-mail Address

SURVEYOR CERTIFICATION
I hereby certify that the well location shown on this plat was plotted from field notes of actual surveys made by me or under my supervision, and that the same is true and correct to the best of my belief.

JUNE 22, 2017
Date of Survey

Signature & Seal of Professional Surveyor

CHAD L. HARCROW
NEW MEXICO
17777
LICENSED PROFESSIONAL SURVEYOR

Chad Harcrow 7/12/17
Certificate No. CHAD HARCROW 17777
W.O. # 17-705 DRAWN BY: JH

DISTRICT I
1625 N. FRENCH DR., HOBBS, NM 88240
Phone: (575) 393-6161 Fax: (575) 393-0720

DISTRICT II
611 S. FIRST ST., ARTESIA, NM 88210
Phone: (575) 746-1283 Fax: (575) 746-9720

DISTRICT III
1000 RIO BRAZOS RD., AZTEC, NM 87410
Phone: (505) 334-6178 Fax: (505) 334-6170

DISTRICT IV
1220 S. ST. FRANCIS DR., SANTA FE, NM 87505
Phone: (505) 476-3460 Fax: (505) 476-3462

State of New Mexico
Energy, Minerals & Natural Resources Department
OIL CONSERVATION DIVISION
1220 SOUTH ST. FRANCIS DR.
Santa Fe, New Mexico 87505

Form C-102
Revised August 1, 2011
Submit one copy to appropriate
District Office

AMENDED REPORT

WELL LOCATION AND ACREAGE DEDICATION PLAT

API Number 30-025-44883	Pool Code 97784	Pool Name WC-025 G-06 S253201M; Upper Bone Spring
Property Code 314193	Property Name EIDER FEDERAL	Well Number 306H
OGRID No. 217955	Operator Name COG PRODUCTION, LLC	Elevation 3529.7'

Surface Location

UL or lot No.	Section	Township	Range	Lot Idn	Feet from the	North/South line	Feet from the	East/West line	County
0	35	24-S	32-E		210	SOUTH	2260	EAST	LEA

Bottom Hole Location If Different From Surface

UL or lot No.	Section	Township	Range	Lot Idn	Feet from the	North/South line	Feet from the	East/West line	County
J	26	24-S	32-E		2410	SOUTH	1650	EAST	LEA

Dedicated Acres 240	Joint or Infill	Consolidation Code	Order No.
-------------------------------	-----------------	--------------------	-----------

NO ALLOWABLE WILL BE ASSIGNED TO THIS COMPLETION UNTIL ALL INTERESTS HAVE BEEN CONSOLIDATED OR A NON-STANDARD UNIT HAS BEEN APPROVED BY THE DIVISION

OPERATOR CERTIFICATION

I hereby certify that the information herein is true and complete to the best of my knowledge and belief, and that this organization either owns a working interest or unleased mineral interest in the land including the proposed bottom hole location or has a right to drill this well at this location pursuant to a contract with an owner of such mineral or working interest, or to a voluntary pooling agreement or a compulsory pooling order heretofore entered by the division.

Jeanette Barron 11.09.23
Signature Date

Jeanette Barron
Printed Name
jeanette.barron@conocophillips.com
E-mail Address

SURVEYOR CERTIFICATION

I hereby certify that the well location shown on this plat was plotted from field notes of actual surveys made by me or under my supervision, and that the same is true and correct to the best of my belief.

JUNE 22, 2017
Date of Survey

Signature & Seal of Professional Surveyor

Chad Harcrow 7/12/17
Certificate No. CHAD HARCROW 17777
W.O. # 17-706 DRAWN BY: JH

DISTRICT I
1625 N. FRENCH DR., HOBBS, NM 88240
Phone: (575) 393-6161 Fax: (575) 393-0720

DISTRICT II
611 S. FIRST ST., ARTESIA, NM 88210
Phone: (575) 748-1283 Fax: (575) 748-9720

DISTRICT III
1000 RIO BRAZOS RD., AZTEC, NM 87410
Phone: (505) 334-6178 Fax: (505) 334-6170

DISTRICT IV
1220 S. ST. FRANCIS DR., SANTA FE, NM 87505
Phone: (505) 476-3460 Fax: (505) 476-3462

State of New Mexico
Energy, Minerals & Natural Resources Department
OIL CONSERVATION DIVISION
1220 SOUTH ST. FRANCIS DR.
Santa Fe, New Mexico 87505

Form C-102
Revised August 1, 2011
Submit one copy to appropriate
District Office

AMENDED REPORT

WELL LOCATION AND ACREAGE DEDICATION PLAT

API Number 30-025-49287	Pool Code 97964	Pool Name WC-025 G-07 S243225C; LWR BONE SPRING
Property Code 331198	Property Name EIDER 35 FEDERAL	
OGRID No. 217955	Operator Name COG PRODUCTION, LLC	
		Well Number 501H
		Elevation 3521.8'

Surface Location

UL or lot No.	Section	Township	Range	Lot Idn	Feet from the	North/South line	Feet from the	East/West line	County
N	35	24-S	32-E		200	SOUTH	1440	WEST	LEA

Bottom Hole Location If Different From Surface

UL or lot No.	Section	Township	Range	Lot Idn	Feet from the	North/South line	Feet from the	East/West line	County
D	26	24-S	32-E		50	NORTH	330	WEST	LEA

Dedicated Acres	Joint or Infill	Consolidation Code	Order No.
640			

NO ALLOWABLE WILL BE ASSIGNED TO THIS COMPLETION UNTIL ALL INTERESTS HAVE BEEN CONSOLIDATED OR A NON-STANDARD UNIT HAS BEEN APPROVED BY THE DIVISION

POINT LEGEND

1	Y=435639.6 N X=751482.5 E
2	Y=433001.1 N X=751497.8 E
3	Y=430373.1 N X=751511.3 E
4	Y=427722.5 N X=751530.9 E
5	Y=425082.4 N X=751546.9 E
6	Y=425107.9 N X=754187.7 E
7	Y=430392.5 N X=754156.2 E
8	Y=435667.9 N X=754128.1 E

NAD 83 NME
PROPOSED BOTTOM HOLE LOCATION
Y=435593.1 N
X=751812.8 E
LAT.=32.195692' N
LONG.=103.652912' W

NAD 83 NME
SURFACE LOCATION
Y=425296.4 N
X=752985.7 E
LAT.=32.167369' N
LONG.=103.649333' W

OPERATOR CERTIFICATION

I hereby certify that the information herein is true and complete to the best of my knowledge and belief, and that this organization either owns a working interest or has a right to drill this well at this location pursuant to a contract with an owner of such mineral or working interest, or to a voluntary pooling agreement or a compulsory pooling order heretofore entered by the division.

Jeanette Barron 11.09.23
Signature Date

Jeanette Barron
Printed Name
jeanette.barron@conocophillips.com
E-mail Address

SURVEYOR CERTIFICATION

I hereby certify that the well location shown on this plat was plotted from field notes of actual surveys made by me or under my supervision, and that the same is true and correct to the best of my belief.

OCTOBER 12, 2020
Date of Survey

Signature & Seal of Professional Surveyor



Chad Harcrow 10/15/20
Certificate No. CHAD HARCROW 17777
W.O. # 20-1358 DRAWN BY: WN

DISTRICT I
1625 N. FRENCH DR., HOBBS, NM 88240
Phone: (575) 393-6161 Fax: (575) 393-0720

DISTRICT II
611 S. FIRST ST., ARTESIA, NM 88210
Phone: (575) 748-1283 Fax: (575) 748-9720

DISTRICT III
1000 RIO BRAZOS RD., AZTEC, NM 87410
Phone: (505) 334-6178 Fax: (505) 334-6170

DISTRICT IV
1220 S. ST. FRANCIS DR., SANTA FE, NM 87505
Phone: (505) 478-3460 Fax: (505) 478-3462

State of New Mexico
Energy, Minerals & Natural Resources Department
OIL CONSERVATION DIVISION
1220 SOUTH ST. FRANCIS DR.
Santa Fe, New Mexico 87505

Form C-102
Revised August 1, 2011
Submit one copy to appropriate
District Office

AMENDED REPORT

WELL LOCATION AND ACREAGE DEDICATION PLAT

API Number 30-025-49198	Pool Code 98180	Pool Name WC-025 G-09 S253309P; UPR WOLFCAMP
Property Code 331198	Property Name EIDER 35 FEDERAL	Well Number 701H
OGRID No. 217955	Operator Name COG PRODUCTION, LLC	Elevation 3520.7'

Surface Location

UL or lot No.	Section	Township	Range	Lot Idn	Feet from the	North/South line	Feet from the	East/West line	County
M	35	24-S	32-E		290	SOUTH	755	WEST	LEA

Bottom Hole Location If Different From Surface

UL or lot No.	Section	Township	Range	Lot Idn	Feet from the	North/South line	Feet from the	East/West line	County
L	26	24-S	32-E		2590	SOUTH	330	WEST	LEA

Dedicated Acres 480	Joint or Infill	Consolidation Code	Order No.
-------------------------------	-----------------	--------------------	-----------

NO ALLOWABLE WILL BE ASSIGNED TO THIS COMPLETION UNTIL ALL INTERESTS HAVE BEEN CONSOLIDATED OR A NON-STANDARD UNIT HAS BEEN APPROVED BY THE DIVISION

NAD 83 NME
PROPOSED BOTTOM HOLE LOCATION
Y=432965.5 N
X=751828.8 E
LAT.=32.188469° N
LONG.=103.652914° W

NAD 83 NME
SURFACE LOCATION
Y=425379.7 N
X=752300.1 E
LAT.=32.167610° N
LONG.=103.651546° W

OPERATOR CERTIFICATION

I hereby certify that the information herein is true and complete to the best of my knowledge and belief, and that this organization either owns a working interest or unleased mineral interest in the land including the proposed bottom hole location or has a right to drill this well at this location pursuant to a contract with an owner of such mineral or working interest, or to a voluntary pooling agreement or a compulsory pooling order heretofore entered by the division.

Jeanette Barron 11.09.23
Signature Date

Jeanette Barron
Printed Name
jeanette.barron@conocophillips.com
E-mail Address

SURVEYOR CERTIFICATION

I hereby certify that the well location shown on this plat was plotted from field notes of actual surveys made by me or under my supervision, and that the same is true and correct to the best of my belief.

OCTOBER 12, 2020
Date of Survey

Signature & Seal of Professional Surveyor

Chad Harcrow 10/15/20
Certificate No. CHAD HARCROW 17777
W.O. # 20-1360 DRAWN BY: AH

DISTRICT I
1625 N. FRENCH DR., HOBBS, NM 88240
Phone: (575) 393-6161 Fax: (575) 393-0720

DISTRICT II
611 S. FIRST ST., ARTESIA, NM 88210
Phone: (575) 748-1283 Fax: (575) 748-9720

DISTRICT III
1000 RIO BRAZOS RD., AZTEC, NM 87410
Phone: (505) 334-6178 Fax: (505) 334-6170

DISTRICT IV
1220 S. ST. FRANCIS DR., SANTA FE, NM 87505
Phone: (505) 478-3460 Fax: (505) 478-3462

State of New Mexico
Energy, Minerals & Natural Resources Department
OIL CONSERVATION DIVISION
1220 SOUTH ST. FRANCIS DR.
Santa Fe, New Mexico 87505

Form C-102
Revised August 1, 2011
Submit one copy to appropriate
District Office

AMENDED REPORT

WELL LOCATION AND ACREAGE DEDICATION PLAT

API Number 30-025-49199	Pool Code 98180	Pool Name WC-025 G-09 S253309P; UPR WOLFCAMP
Property Code 331198	Property Name EIDER 35 FEDERAL	Well Number 702H
OGRID No. 217955	Operator Name COG PRODUCTION, LLC	Elevation 3523.2'

Surface Location

UL or lot No.	Section	Township	Range	Lot Idn	Feet from the	North/South line	Feet from the	East/West line	County
M	35	24-S	32-E		290	SOUTH	785	WEST	LEA

Bottom Hole Location If Different From Surface

UL or lot No.	Section	Township	Range	Lot Idn	Feet from the	North/South line	Feet from the	East/West line	County
L	26	24-S	32-E		2590	SOUTH	1310	WEST	LEA

Dedicated Acres	Joint or Infill	Consolidation Code	Order No.

NO ALLOWABLE WILL BE ASSIGNED TO THIS COMPLETION UNTIL ALL INTERESTS HAVE BEEN CONSOLIDATED OR A NON-STANDARD UNIT HAS BEEN APPROVED BY THE DIVISION

POINT LEGEND

1	Y=435639.6 N X=751482.5 E
2	Y=433001.1 N X=751497.8 E
3	Y=430373.1 N X=751511.3 E
4	Y=427722.5 N X=751530.9 E
5	Y=425082.4 N X=751546.9 E
6	Y=425107.9 N X=754187.7 E
7	Y=430392.5 N X=754156.2 E
8	Y=435667.9 N X=754128.1 E

NAD 83 NME
PROPOSED BOTTOM HOLE LOCATION
Y=432972.7 N
X=752808.0 E
LAT.=32.188472° N
LONG.=103.649749° W

NAD 83 NME
SURFACE LOCATION
Y=425380.0 N
X=752330.2 E
LAT.=32.167610° N
LONG.=103.651449° W

OPERATOR CERTIFICATION

I hereby certify that the information herein is true and complete to the best of my knowledge and belief, and that this organization either owns a working interest or unleased mineral interest in the land including the proposed bottom hole location or has a right to drill this well at this location pursuant to a contract with an owner of such mineral or working interest, or to a voluntary pooling agreement or a compulsory pooling order heretofore entered by the division.

Jeanette Barron 11.09.23
Signature Date

Jeanette Barron
Name
jeanette.barron@conocophillips.com
E-mail Address

SURVEYOR CERTIFICATION

I hereby certify that the well location shown on this plat was plotted from field notes of actual surveys made by me or under my supervision, and that the same is true and correct to the best of my belief.

OCTOBER 12, 2020
Date of Survey

Signature & Seal of Professional Surveyor

Chad L. Harcrow 10/15/20
Certificate No. CHAD HARCROW 17777
W.O. # 20-1361 DRAWN BY: AH



EIDER FEDERAL 35 CTB
 SWSW SECTION 35, T24S, R32E, UNIT N
 COORDS: 32.168721°N/103.647426°W
 LEA COUNTY, NM

Well Name	API #
Eider Fed. #101H	30-025-44629
Eider Fed. #102H	30-025-44630
Eider Fed. #103H	30-025-44631
Eider Fed. #104H	30-025-44632
Eider Fed. #201H	30-025-44634
Eider Fed. #202H	30-025-44627
Eider Fed. #203H	30-025-44635
Eider Fed. #204H	30-025-44636
Eider Fed. #301H	30-025-44628
Eider Fed. #302H	30-025-44637
Eider Fed. #303H	30-025-44638
Eider Fed. #304H	30-025-44639
Eider Fed. #206H	30-025-44880
Eider Fed. #305H	30-025-44882
Eider Fed. #306H	30-025-44883
Eider Fed. #501H	30-025-49287
Eider Fed. Com #502H	30-025-49288
Eider Fed. #701H	30-025-49198
Eider Fed. #702H	30-025-49199

METERS

(O1) Tester #1 Oil Meter # N9030C16000
(G1) Tester #1 Gas Meter # 39022579
(W1) Tester #1 Water Meter # N9034216000
(O2) Tester #2 Oil Meter # N9030B16000
(G2) Tester #2 Gas Meter # 39022580
(W2) Tester #2 Water Meter # N9034116000
(O3) Tester #3 Oil Meter # N902F116000
(G3) Tester #3 Gas Meter # 39022581
(W3) Tester #3 Water Meter # N9034016000
(O4) Tester #4 Oil Meter # 12148457637
(G4) Tester #4 Gas Meter # 39022771
(W4) Tester #4 Water Meter # 12148457642
(O5) Tester #5 Oil Meter # 12144417201
(G5) Tester #5 Gas Meter # 39022772
(W5) Tester #5 Water Meter # 12144417206
(O6) Tester #6 Oil Meter # 12148457639
(G6) Tester #6 Gas Meter # 39022770
(W6) Tester #6 Water Meter # 12148457620
(O7) Tester #7 Oil Meter # 15022056
(G7) Tester #7 Gas Meter # 15002420
(W7) Tester #7 Water Meter # 15052068

METERS

(F2) VCU Gas Meter # _____
(F1) HP Flare Gas Meter # V24917-01.1
(WT) Water Transfer Meter # N9072A16000
(GV) VRU Gas Meter # 39022566
(C1) Wolfcamp Check Gas Meter #1 # 39022768
(C2) Wolfcamp Check Gas Meter #2 # 39022769
(GS) Targa FMP Gas Sales Meter #1 # 14466
(GS) Targa FMP Gas Salse Meter #2 # 14466-2
(GS) Targa FMP Gas Salse Meter #3 # 56014871
(BB) Targa Gas By Back Meter # 88063

Production Phase/Sales Phase

- Valve 1 Open
- Valve 2 Open
- Valve 3 and 4 Closed
- Valve 5 Open
- Valve 6 Open
- Valve 7 Locked Closed
- Valve 8 Locked Closed during Pipeline Sales
- Valve 7 and 8 Open during truck hauling

FACILITY DESIGN CAPACITIES

- OIL: 15000 BPD
- WATER: 25000 BPD
- GAS: 50 MMSCFD

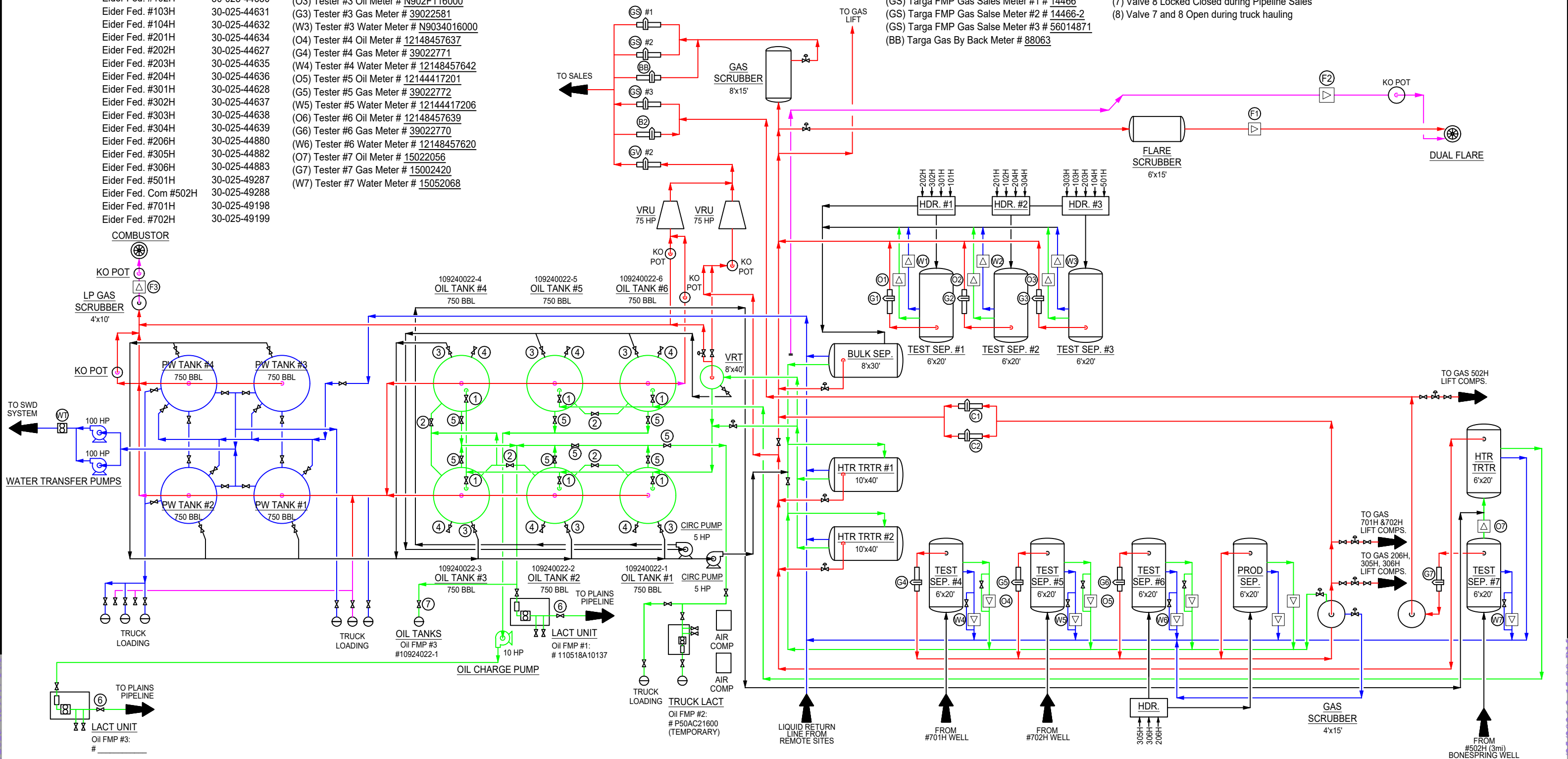

NOTES:

Type of Facility: Federal
Federal Lease #: NMNM 120907
CA #: N/A
NMOCD Property Code: 34193
NMOCD OGRID #: 217955

Legend for Site Diagram

- Produced Fluid: —
- Produced Oil: —
- Produced Gas: —
- Produced Water: —
- Flare/Vent: —

CONFIDENTIALITY NOTICE

THIS DRAWING IS PROPERTY OF COG OPERATING LLC AND IS LENT TO THE BORROWER FOR CONFIDENTIAL USE ONLY AND IS SUBJECT TO RETURN UPON REQUEST AND SHALL NOT BE REPRODUCED, COPIED, LENT OR OTHERWISE DISPOSED OF DIRECTLY OR INDIRECTLY, NOR USED FOR ANY PURPOSE OTHER THAN THAT WHICH IT IS SPECIFICALLY FURNISHED.

REFERENCE DRAWINGS

NO.	TITLE
1	ONE CONCHO CENTER
2	600 WEST ILLINOIS AVENUE
3	MIDLAND, TEXAS 79701

COG PRODUCTION LLC
 SITE SECURITY PLANS
 LOCATED AT:

REVISIONS

NO.	DATE	DESCRIPTION	BY	CHK.	APP.
0	1/23/19	FORMAL ISSUED	VCD	JJV	AB
1	8/19/19	REVISED METER NUMBERS	VCD	JJV	
2	07/13/20	REVISED PER PROPOSED UPGRADE	JS	CB	
3	11/04/20	REVISED PER UPGRADE AS-BUILT	JS	CB	
4	06/21/22	REVISED PER PROPOSED UPGRADE	JS	JS	
5	02/28/23	AS-BUILT	GG	JS	
6	09/25/23	REVISED PER METER NUMBERS	JS	JS	JB

ENGINEERING RECORD

BY	DATE
DRN: VCD	1/22/19
DES: J. VUELVAS	1/22/19
CHK: J. VUELVAS	1/23/19
APP: A. BERMEA	1/23/19
AFE NO:	
FACIL ENGR: A. BERMEA	
OPER ENGR:	
SCALE: NONE	

ConocoPhillips

DELAWARE BASIN EAST ASSET
 PRODUCTION FACILITIES
 SITE FACILITY DIAGRAM
 EIDER FEDERAL 35 CTB

LEA COUNTY
 TOWNSHIP/RANGE
 DWG NO. Eider 35 Federal CTB
 NEW MEXICO
 REV 6

JB 10.31.23

Eider 35 Federal Wells

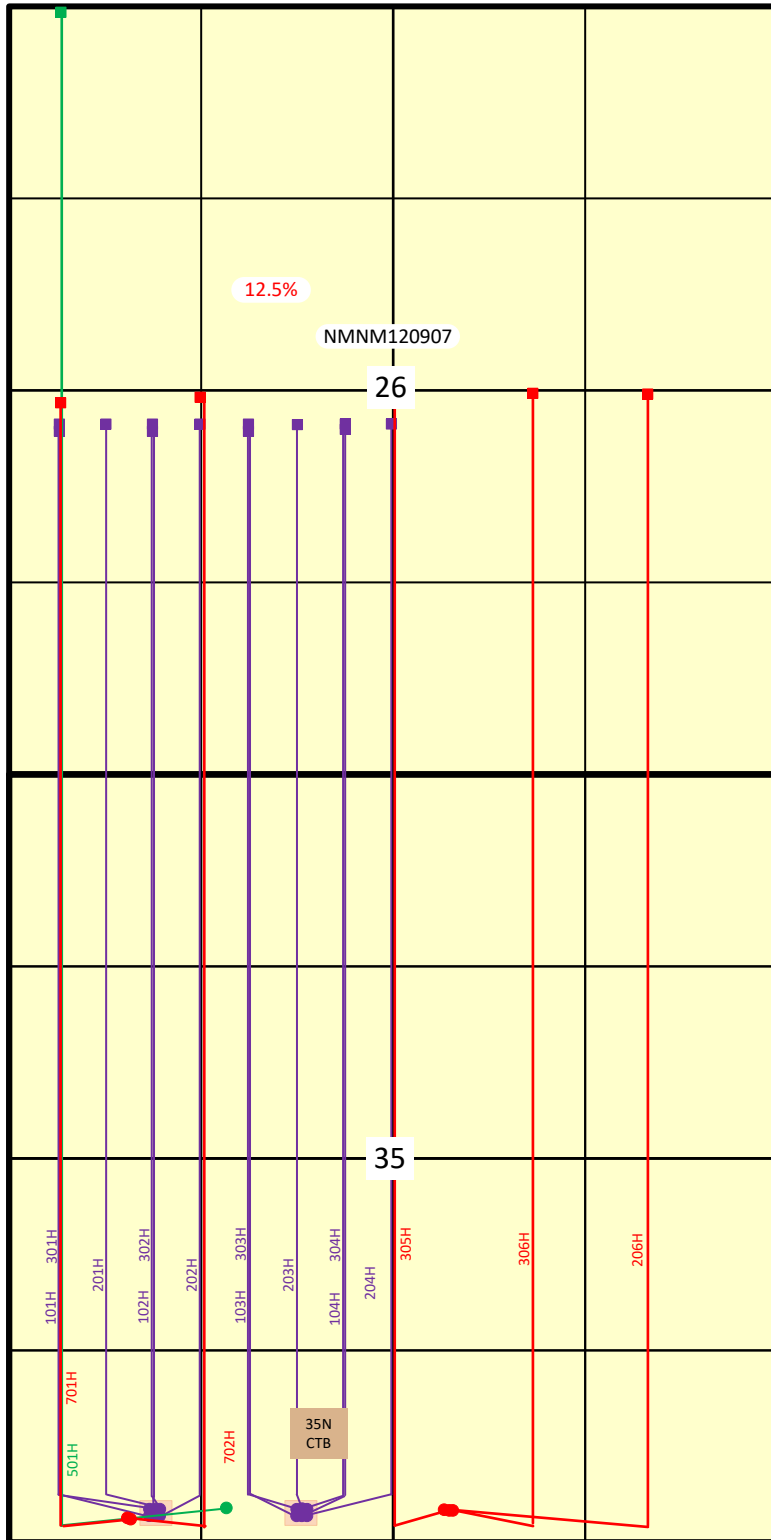

Sec. 23, 26, 35-T24S-R32E
Lea County, NM



ConocoPhillips
600 W. Illinois Ave.
Midland, TX 79701
www.conocophillips.com

November 7, 2023

Oil Conservation Division
1220 South Saint Francis Drive
Santa Fe, NM 87505

RE: Off-Lease Measurement and Commingling Applications for:

Eider Federal 101H	30-025-44629	Eider Federal 301H	30-025-44628
Eider Federal 102H	30-025-44630	Eider Federal 302H	30-025-44637
Eider Federal 103H	30-025-44631	Eider Federal 303H	30-025-44638
Eider Federal 104H	30-025-44632	Eider Federal 304H	30-025-44639
Eider Federal 201H	30-025-44634	Eider Federal 305H	30-025-44882
Eider Federal 202H	30-025-44627	Eider Federal 306H	30-025-44883
Eider Federal 203H	30-025-44635	Eider 35 Federal 501H	30-025-49287
Eider Federal 204H	30-025-44636	Eider 35 Federal 701H	30-025-49198
Eider Federal 206H	30-025-44880	Eider 35 Federal 702H	30-025-49199

To Whom It Concerns:

COG Production LLC is the operator of the captioned wells. I am the land negotiator whose area of responsibility of wells located in T24S-R32E, Lea County, New Mexico.

The revenue interest owners are identical in all wells listed above. As defined in NMAC 19.155.12.7B, identical ownership means leases or pools have the same working, royalty, and overriding royalty owners in exactly the same percentages.

If you have any questions, please contact the undersigned at 432-253-4542, or Michael.Potts@conocophillips.com.

Sincerely,

Michael Potts, CPL
Staff Land Negotiator
Delaware Basin NM East

Eider Fed 101H-104H, Eider Fed 201H- 204H, Eider Fed 206H Eider Fed 301H-306, Eider 35 fed 501H, 701H-702H

&

Red Hills and Jal Offload Station Map

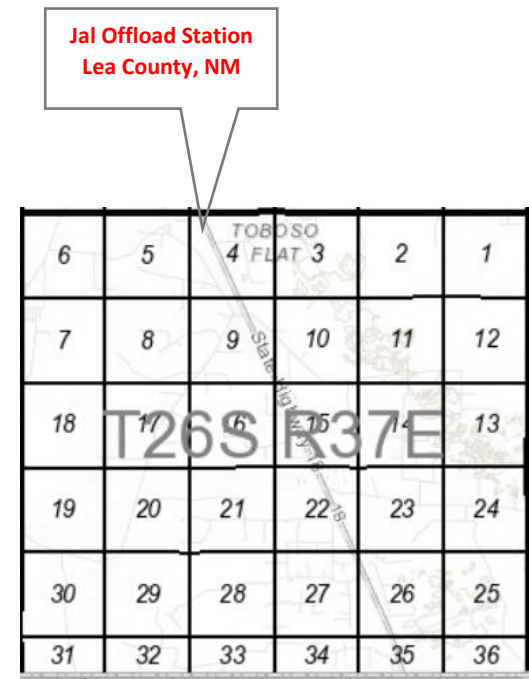
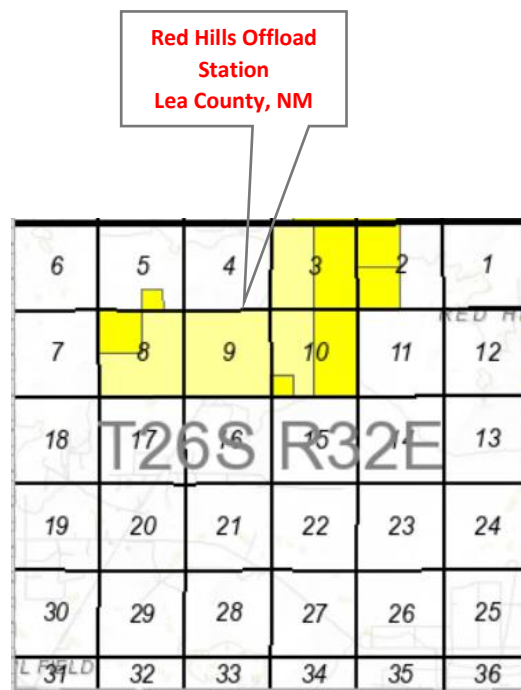
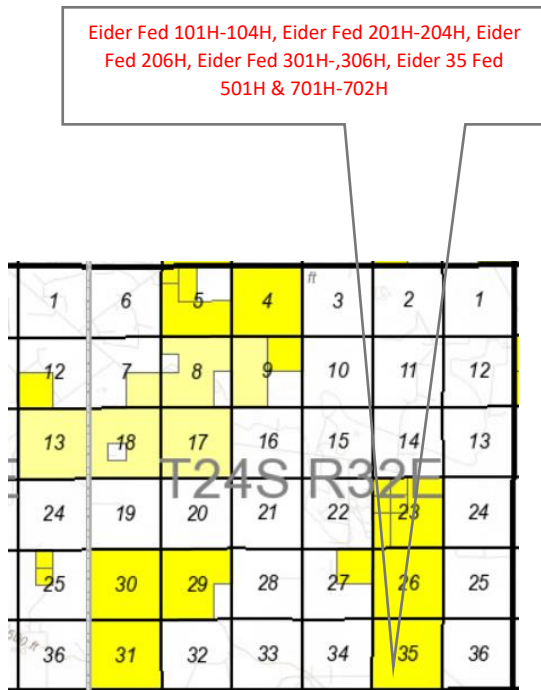

Eider Fed 101H-104H,201H-204H, 206H, 301H-306H, Eider 35 Fed 501H, 701H-702H PC								
Date Sent	Initials	Name	Address	City	State	ZipCode	Certified Return Receipt No.	Delivered
11.07.23	JB	BLM	620 E GREEN STREET	CARLSBAD	NM	88220	7020 1810 000 1415 3135	

Production Summary Report						
API: 30-025-44629						
EIDER FEDERAL #101H						
Printed On: Tuesday, November 07 2023						
		Production				
Year	Pool	Month	Oil(BBLS)	Gas(MCF)	Water(BBL)	Days P/I
2023	[97784] WC-025 G-06 S253201M;UPPER BONE SPR	Mar	1646	27960	5641	26
2023	[97784] WC-025 G-06 S253201M;UPPER BONE SPR	Apr	274	3251	1078	4
2023	[97784] WC-025 G-06 S253201M;UPPER BONE SPR	May	1924	27969	5554	31
2023	[97784] WC-025 G-06 S253201M;UPPER BONE SPR	Jun	1906	16632	3298	23
2023	[97784] WC-025 G-06 S253201M;UPPER BONE SPR	Jul	1252	5352	1392	28
2023	[97784] WC-025 G-06 S253201M;UPPER BONE SPR	Aug	1320	7320	1461	30

Production Summary Report						
API: 30-025-44630						
EIDER FEDERAL #102H						
Printed On: Tuesday, November 07 2023						
		Production				
Year	Pool	Month	Oil(BBLS)	Gas(MCF)	Water(BBL)	Days P/I
2023	[97784] WC-025 G-06 S253201M;UPPER BONE SPR	Mar	1010	44036	3417	26
2023	[97784] WC-025 G-06 S253201M;UPPER BONE SPR	Apr	256	5684	861	4
2023	[97784] WC-025 G-06 S253201M;UPPER BONE SPR	May	1386	26298	3898	31
2023	[97784] WC-025 G-06 S253201M;UPPER BONE SPR	Jun	1208	24126	2777	23
2023	[97784] WC-025 G-06 S253201M;UPPER BONE SPR	Jul	3223	22863	4448	28
2023	[97784] WC-025 G-06 S253201M;UPPER BONE SPR	Aug	5996	31245	10603	30

Production Summary Report						
API: 30-025-44631						
EIDER FEDERAL #103H						
Printed On: Tuesday, November 07 2023						
		Production				
Year	Pool	Month	Oil(BBLS)	Gas(MCF)	Water(BBL)	Days P/I
2023	[97784] WC-025 G-06 S253201M;UPPER BONE SPR	Mar	529	39020	2499	26
2023	[97784] WC-025 G-06 S253201M;UPPER BONE SPR	Apr	93	4667	475	4
2023	[97784] WC-025 G-06 S253201M;UPPER BONE SPR	May	883	54294	3852	31
2023	[97784] WC-025 G-06 S253201M;UPPER BONE SPR	Jun	497	48938	2665	23
2023	[97784] WC-025 G-06 S253201M;UPPER BONE SPR	Jul	574	51288	3388	28
2023	[97784] WC-025 G-06 S253201M;UPPER BONE SPR	Aug	605	68475	3528	30

Production Summary Report						
API: 30-025-44632						
EIDER FEDERAL #104H						
Printed On: Tuesday, November 07 2023						
		Production				
Year	Pool	Month	Oil(BBLS)	Gas(MCF)	Water(BBL)	Days P/I
2023	[97784] WC-025 G-06 S253201M;UPPER BONE SPR	Mar	687	27529	2833	26
2023	[97784] WC-025 G-06 S253201M;UPPER BONE SPR	Apr	129	3177	569	4
2023	[97784] WC-025 G-06 S253201M;UPPER BONE SPR	May	1226	37253	4033	31
2023	[97784] WC-025 G-06 S253201M;UPPER BONE SPR	Jun	955	31746	3697	23
2023	[97784] WC-025 G-06 S253201M;UPPER BONE SPR	Jul	1077	29695	4847	28
2023	[97784] WC-025 G-06 S253201M;UPPER BONE SPR	Aug	1111	39681	5012	30

Production Summary Report						
API: 30-025-44634						
EIDER FEDERAL #201H						
Printed On: Tuesday, November 07 2023						
		Production				
Year	Pool	Month	Oil(BBLS)	Gas(MCF)	Water(BBL)	Days P/I
2023	[97784] WC-025 G-06 S253201M;UPPER BONE SPR	Mar	864	37399	3546	26
2023	[97784] WC-025 G-06 S253201M;UPPER BONE SPR	Apr	118	3811	546	3
2023	[97784] WC-025 G-06 S253201M;UPPER BONE SPR	May	1018	40432	3465	31
2023	[97784] WC-025 G-06 S253201M;UPPER BONE SPR	Jun	745	36947	2646	23
2023	[97784] WC-025 G-06 S253201M;UPPER BONE SPR	Jul	861	38715	3363	28
2023	[97784] WC-025 G-06 S253201M;UPPER BONE SPR	Aug	2546	34125	4547	30

Production Summary Report						
API: 30-025-44627						
EIDER FEDERAL #202H						
Printed On: Tuesday, November 07 2023						
		Production				
Year	Pool	Month	Oil(BBLS)	Gas(MCF)	Water(BBL)	Days P/I
2023	[97784] WC-025 G-06 S253201M;UPPER BONE SPR	Mar	348	39827	843	26
2023	[97784] WC-025 G-06 S253201M;UPPER BONE SPR	Apr	60	4877	148	4
2023	[97784] WC-025 G-06 S253201M;UPPER BONE SPR	May	820	50541	7949	31
2023	[97784] WC-025 G-06 S253201M;UPPER BONE SPR	Jun	600	46150	6070	23
2023	[97784] WC-025 G-06 S253201M;UPPER BONE SPR	Jul	694	48365	7715	28
2023	[97784] WC-025 G-06 S253201M;UPPER BONE SPR	Aug	1227	45865	5926	30

Production Summary Report						
API: 30-025-44635						
EIDER FEDERAL #203H						
Printed On: Tuesday, November 07 2023						
		Production				
Year	Pool	Month	Oil(BBLS)	Gas(MCF)	Water(BBL)	Days P/I
2023	[97784] WC-025 G-06 S253201M;UPPER BONE SPR	Mar	22	0	1820	26
2023	[97784] WC-025 G-06 S253201M;UPPER BONE SPR	Apr	0	0	70	2
2023	[97784] WC-025 G-06 S253201M;UPPER BONE SPR	May	18	0	1215	20
2023	[97784] WC-025 G-06 S253201M;UPPER BONE SPR	Jun	249	121	2685	23
2023	[97784] WC-025 G-06 S253201M;UPPER BONE SPR	Jul	361	179	3759	28
2023	[97784] WC-025 G-06 S253201M;UPPER BONE SPR	Aug	375	204	3895	30

Production Summary Report						
API: 30-025-44636						
EIDER FEDERAL #204H						
Printed On: Tuesday, November 07 2023						
		Production				
Year	Pool	Month	Oil(BBLS)	Gas(MCF)	Water(BBL)	Days P/I
2023	[97784] WC-025 G-06 S253201M;UPPER BONE SPR	Mar	1633	33419	1933	26
2023	[97784] WC-025 G-06 S253201M;UPPER BONE SPR	Apr	306	3596	386	4
2023	[97784] WC-025 G-06 S253201M;UPPER BONE SPR	May	2150	30927	1987	31
2023	[97784] WC-025 G-06 S253201M;UPPER BONE SPR	Jun	2363	35254	2879	23
2023	[97784] WC-025 G-06 S253201M;UPPER BONE SPR	Jul	1750	26444	2087	28
2023	[97784] WC-025 G-06 S253201M;UPPER BONE SPR	Aug	1718	31298	1819	30

Production Summary Report						
API: 30-025-44880						
EIDER FEDERAL #206H						
Printed On: Tuesday, November 07 2023						
		Production				
Year	Pool	Month	Oil(BBLS)	Gas(MCF)	Water(BBL)	Days P/I
2023	[98180] WC-025 G-09 S253309P;UPR WOLFCAMP	Mar	5671	23341	13239	26
2023	[98180] WC-025 G-09 S253309P;UPR WOLFCAMP	Apr	1477	4527	4023	6
2023	[98180] WC-025 G-09 S253309P;UPR WOLFCAMP	May	7717	20516	15721	31
2023	[98180] WC-025 G-09 S253309P;UPR WOLFCAMP	Jun	4611	9721	8929	23
2023	[98180] WC-025 G-09 S253309P;UPR WOLFCAMP	Jul	3703	5851	7317	27
2023	[98180] WC-025 G-09 S253309P;UPR WOLFCAMP	Aug	7907	12544	15655	30

Production Summary Report						
API: 30-025-44628						
EIDER FEDERAL #301H						
Printed On: Tuesday, November 07 2023						
		Production				
Year	Pool	Month	Oil(BBLS)	Gas(MCF)	Water(BBL)	Days P/I
2023	[97784] WC-025 G-06 S253201M;UPPER BONE SPR	Mar	4635	20576	16252	26
2023	[97784] WC-025 G-06 S253201M;UPPER BONE SPR	Apr	883	2870	7833	6
2023	[97784] WC-025 G-06 S253201M;UPPER BONE SPR	May	6483	5696	34772	31
2023	[97784] WC-025 G-06 S253201M;UPPER BONE SPR	Jun	11140	14654	24138	23
2023	[97784] WC-025 G-06 S253201M;UPPER BONE SPR	Jul	12035	12794	22638	28
2023	[97784] WC-025 G-06 S253201M;UPPER BONE SPR	Aug	11338	17723	24841	30

Production Summary Report						
API: 30-025-44637						
EIDER FEDERAL #302H						
Printed On: Tuesday, November 07 2023						
		Production				
Year	Pool	Month	Oil(BBLS)	Gas(MCF)	Water(BBL)	Days P/I
2023	[97784] WC-025 G-06 S253201M;UPPER BONE SPR	Mar	671	3814	2895	26
2023	[97784] WC-025 G-06 S253201M;UPPER BONE SPR	Apr	156	547	887	6
2023	[97784] WC-025 G-06 S253201M;UPPER BONE SPR	May	707	3041	2956	31
2023	[97784] WC-025 G-06 S253201M;UPPER BONE SPR	Jun	540	2769	2200	23
2023	[97784] WC-025 G-06 S253201M;UPPER BONE SPR	Jul	742	2654	2473	28
2023	[97784] WC-025 G-06 S253201M;UPPER BONE SPR	Aug	554	3115	3696	30

Production Summary Report						
API: 30-025-44638						
EIDER FEDERAL #303H						
Printed On: Tuesday, November 07 2023						
		Production				
Year	Pool	Month	Oil(BBLS)	Gas(MCF)	Water(BBL)	Days P/I
2023	[97784] WC-025 G-06 S253201M;UPPER BONE SPR	Mar	1271	21346	12358	26
2023	[97784] WC-025 G-06 S253201M;UPPER BONE SPR	Apr	983	3461	4852	6
2023	[97784] WC-025 G-06 S253201M;UPPER BONE SPR	May	10014	15148	23135	31
2023	[97784] WC-025 G-06 S253201M;UPPER BONE SPR	Jun	7330	14543	17665	23
2023	[97784] WC-025 G-06 S253201M;UPPER BONE SPR	Jul	8472	14843	22455	28
2023	[97784] WC-025 G-06 S253201M;UPPER BONE SPR	Aug	8814	20146	23263	30

Production Summary Report						
API: 30-025-44639						
EIDER FEDERAL #304H						
Printed On: Tuesday, November 07 2023						
		Production				
Year	Pool	Month	Oil(BBLS)	Gas(MCF)	Water(BBL)	Days P/I
2023	[97784] WC-025 G-06 S253201M;UPPER BONE SPR	Mar	538	1422	2054	15
2023	[97784] WC-025 G-06 S253201M;UPPER BONE SPR	Apr	0	0	0	0
2023	[97784] WC-025 G-06 S253201M;UPPER BONE SPR	May	269	587	846	7
2023	[97784] WC-025 G-06 S253201M;UPPER BONE SPR	Jun	705	1272	2825	17
2023	[97784] WC-025 G-06 S253201M;UPPER BONE SPR	Jul	1188	1184	4170	28
2023	[97784] WC-025 G-06 S253201M;UPPER BONE SPR	Aug	1245	1493	4227	30

Production Summary Report						
API: 30-025-44882						
EIDER FEDERAL #305H						
Printed On: Tuesday, November 07 2023						
		Production				
Year	Pool	Month	Oil(BBLS)	Gas(MCF)	Water(BBL)	Days P/I
2023	[98180] WC-025 G-09 S253309P;UPR WOLFCAMP	Mar	7240	29143	14376	26
2023	[98180] WC-025 G-09 S253309P;UPR WOLFCAMP	Apr	1677	4483	5754	6
2023	[98180] WC-025 G-09 S253309P;UPR WOLFCAMP	May	8649	21549	19067	31
2023	[98180] WC-025 G-09 S253309P;UPR WOLFCAMP	Jun	6351	10637	13629	23
2023	[98180] WC-025 G-09 S253309P;UPR WOLFCAMP	Jul	5764	6795	12196	27
2023	[98180] WC-025 G-09 S253309P;UPR WOLFCAMP	Aug	6274	9010	13220	30

Production Summary Report						
API: 30-025-44883						
EIDER FEDERAL #306H						
Printed On: Tuesday, November 07 2023						
		Production				
Year	Pool	Month	Oil(BBLS)	Gas(MCF)	Water(BBL)	Days P/I
2023	[98180] WC-025 G-09 S253309P;UPR WOLFCAMP	Mar	5470	20814	13239	26
2023	[98180] WC-025 G-09 S253309P;UPR WOLFCAMP	Apr	1949	5610	5155	6
2023	[98180] WC-025 G-09 S253309P;UPR WOLFCAMP	May	8423	23447	17858	31
2023	[98180] WC-025 G-09 S253309P;UPR WOLFCAMP	Jun	5319	9997	11821	23
2023	[98180] WC-025 G-09 S253309P;UPR WOLFCAMP	Jul	5214	6746	11892	27
2023	[98180] WC-025 G-09 S253309P;UPR WOLFCAMP	Aug	6350	10247	14906	30

Production Summary Report						
API: 30-025-49287						
EIDER 35 FEDERAL #501H						
Printed On: Tuesday, November 07 2023						
		Production				
Year	Pool	Month	Oil(BBLS)	Gas(MCF)	Water(BBL)	Days P/I
2023	[97964] WC-025 G-07 S243225C;LWR BONE SPRIN	Jun	9114	20055	18790	10
2023	[97964] WC-025 G-07 S243225C;LWR BONE SPRIN	Jul	48124	89164	66530	31
2023	[97964] WC-025 G-07 S243225C;LWR BONE SPRIN	Aug	49670	126903	55429	31

Production Summary Report						
API: 30-025-49198						
EIDER 35 FEDERAL #701H						

Printed On: Tuesday, November 07 2023						
		Production				
Year	Pool	Month	Oil(BBLS)	Gas(MCF)	Water(BBL)	Days P/I
2023	[98180] WC-025 G-09 S253309P;UPR WOLFCAMP	Jun	13706	22457	28097	10
2023	[98180] WC-025 G-09 S253309P;UPR WOLFCAMP	Jul	62581	82531	89870	31
2023	[98180] WC-025 G-09 S253309P;UPR WOLFCAMP	Aug	55522	93890	66601	31

Production Summary Report						
API: 30-025-49199						
EIDER 35 FEDERAL #702H						
Printed On: Tuesday, November 07 2023						
		Production				
Year	Pool	Month	Oil(BBLS)	Gas(MCF)	Water(BBL)	Days P/I

**STATE OF NEW MEXICO
ENERGY, MINERALS AND NATURAL RESOURCES DEPARTMENT
OIL CONSERVATION DIVISION**

**APPLICATION FOR SURFACE COMMINGLING
SUBMITTED BY COGPRODUCTION, LLC**

ORDER NO. PC-1390-A

ORDER

The Director of the New Mexico Oil Conservation Division (“OCD”), having considered the application and the recommendation of the OCD Engineering Bureau, issues the following Order.

FINDINGS OF FACT

1. COG Production, LLC (“Applicant”) submitted a complete application to surface commingle the oil and gas production from the pools and leases described in Exhibit A (“Application”).
2. Applicant included a complete list of the wells currently dedicated to each pool and lease.
3. Applicant proposed a method to allocate the oil and gas production to the pools, leases, and wells to be commingled.
4. Applicant certified the commingling of oil and gas production from the pools, leases, and wells will not in reasonable probability reduce the value of the oil and gas production to less than if it had remained segregated.
5. Applicant submitted a certification by a licensed attorney or qualified petroleum landman that the ownership in the pools, leases, and wells to be commingled is identical as defined in 19.15.12.7(B) NMAC.
6. Applicant provided notice of the Application to the Bureau of Land Management (“BLM”) or New Mexico State Land Office (“NMSLO”), as applicable.

CONCLUSIONS OF LAW

7. OCD has jurisdiction to issue this Order pursuant to the Oil and Gas Act, NMSA 1978, §§ 70-2-6, 70-2-11, 70-2-12, 70-2-16, and 70-2-17, 19.15.12. NMAC, and 19.15.23. NMAC.
8. Applicant satisfied the notice requirements for the Application in accordance with 19.15.12.10(A)(2) NMAC, 19.15.12.10(C)(4)(c) NMAC, and 19.15.12.10(C)(4)(e) NMAC, as applicable.
9. Applicant satisfied the notice requirements for the Application in accordance with 19.15.23.9(A)(5) NMAC and 19.15.23.9(A)(6) NMAC, as applicable.
10. Applicant’s proposed method of allocation, as modified herein, complies with 19.15.12.10(B)(1) NMAC or 19.15.12.10(C)(1) NMAC, as applicable.

11. Commingling of oil and gas production from state, federal, or tribal leases shall not commence until approved by the BLM or NMSLO, as applicable, in accordance with 19.15.12.10(B)(3) NMAC and 19.15.12.10(C)(4)(h) NMAC.
12. By granting the Application with the conditions specified below, this Order prevents waste and protects correlative rights, public health, and the environment.

ORDER

1. Applicant is authorized to surface commingle oil and gas production from the pools and leases as described in Exhibit A.

Applicant is authorized to surface commingle oil and gas production from the wells included in Exhibit A, provided that they produce from a pool and lease described in Exhibit A.

Applicant is authorized to store and measure oil and gas production off-lease, as applicable, from the pools and leases as described in Exhibit A at a central tank battery or gas title transfer meter described in Exhibit A.

2. This Order supersedes Order PC-1390 and OLM-172.
3. The oil and gas production for each well identified in Exhibit A shall be separated and metered prior to commingling it with production from another well.
4. If Applicant recovers oil or gas production from produced water prior to Applicant injecting it or transferring custody of it, then that production shall be allocated to each well in the proportion that it contributed to the total produced water.
5. If Applicant recovers gas production using a vapor recovery unit (VRU), then that gas production shall be allocated to each well in the proportion that it contributed to the total oil production.
6. Applicant shall measure and market the commingled oil at a central tank battery described in Exhibit A in accordance with this Order and 19.15.18.15 NMAC or 19.15.23.8 NMAC.
7. Applicant shall measure and market the commingled gas at a well pad, central delivery point, central tank battery, or gas title transfer meter described in Exhibit A in accordance with this Order and 19.15.19.9 NMAC, provided however that if the gas is vented or flared, and regardless of the reason or authorization pursuant to 19.15.28.8(B) NMAC for such venting or flaring, Applicant shall measure or estimate the gas in accordance with 19.15.28.8(E) NMAC.
8. Applicant shall calibrate the meters used to measure or allocate oil and gas production in accordance with 19.15.12.10(C)(2) NMAC.
9. Applicant shall install and utilize vessels that are appropriately designed to ensure sufficient separation of the fluids and to accurately measure oil and gas production.

10. If the commingling of oil and gas production from any pool, lease, or well reduces the value of the commingled oil and gas production to less than if it had remained segregated, no later than sixty (60) days after the decrease in value has occurred Applicant shall submit a new surface commingling application to OCD to amend this Order to remove the pool, lease, or well whose oil and gas production caused the decrease in value. If Applicant fails to submit a new application, this Order shall terminate on the following day, and if OCD denies the application, this Order shall terminate on the date of such action.
11. Applicant shall not commence commingling oil or gas production from state, federal, or tribal leases until approved by the BLM or NMSLO, as applicable.
12. If OCD determines that Applicant has failed to comply with any provision of this Order, OCD may take any action authorized by the Oil and Gas Act or the New Mexico Administrative Code (NMAC).
13. OCD retains jurisdiction of this matter and reserves the right to modify or revoke this Order as it deems necessary.

**STATE OF NEW MEXICO
OIL CONSERVATION DIVISION**



Gerasimos Razatos for Albert Chang

**ALBERT C. S. CHANG
DIRECTOR**

DATE: 2/24/2026

State of New Mexico
Energy, Minerals and Natural Resources Department

Exhibit A

Order: PC-1390-A

Operator: COG Production, LLC (217955)

Central Tank Battery: Eider Federal 35 Central Tank Battery

Central Tank Battery Location: UL N, Section 35, Township 24 South, Range 32 East

Central Tank Battery: Red Hills Offload Station

Central Tank Battery Location: UL O, Section 4, Township 26 South, Range 32 East

Central Tank Battery: Jal Offload Station

Central Tank Battery Location: UL D, Section 4, Township 26 South, Range 37 East

Gas Title Transfer Meter Location: UL N, Section 35, Township 24 South, Range 32 East

Pools

Pool Name	Pool Code
WC-025 G-06 S253201M;UPPER BONE SPR	97784
WC-025 G-07 S243225C;LWR BONE SPRIN	97964
WC-025 G-09 S253309P;UPR WOLFCAMP	98180

Leases as defined in 19.15.12.7(C) NMAC

Lease	UL or Q/Q	S-T-R
BLM Lease NMNM 105385849 (120907)	E2, E2SW	23-24S-32E
	ALL	26-24S-32E
	NE4	27-24S-32E
	ALL	35-24S-32E

Wells

Well API	Well Name	UL or Q/Q	S-T-R	Pool
30-025-44629	EIDER FEDERAL #101H	W2SW	26-24S-32E	97784
		W2W2	35-24S-32E	
30-025-44630	EIDER FEDERAL #102H	W2SW	26-24S-32E	97784
		W2W2	35-24S-32E	
30-025-44631	EIDER FEDERAL #103H	E2SW	26-24S-32E	97784
		E2W2	35-24S-32E	
30-025-44632	EIDER FEDERAL #104H	E2SW	26-24S-32E	97784
		E2W2	35-24S-32E	
30-025-44634	EIDER FEDERAL #201H	W2SW	26-24S-32E	97784
		W2W2	35-24S-32E	
30-025-44627	EIDER FEDERAL #202H	W2SW	26-24S-32E	97784
		W2W2	35-24S-32E	
30-025-44635	EIDER FEDERAL #203H	E2SW	26-24S-32E	97784
		E2W2	35-24S-32E	
30-025-44636	EIDER FEDERAL #204H	E2SW	26-24S-32E	97784
		E2W2	35-24S-32E	
30-025-44628	EIDER FEDERAL #301H	W2SW	26-24S-32E	97784
		W2W2	35-24S-32E	

30-025-44637	EIDER FEDERAL #302H	W2SW W2W2	26-24S-32E 35-24S-32E	97784
30-025-44638	EIDER FEDERAL #303H	E2SW E2W2	26-24S-32E 35-24S-32E	97784
30-025-44639	EIDER FEDERAL #304H	E2SW E2W2	26-24S-32E 35-24S-32E	97784
30-025-44880	EIDER FEDERAL #206H	E2SE E2E2	26-24S-32E 35-24S-32E	98180
30-025-44882	EIDER FEDERAL #305H	W2SE W2E2	26-24S-32E 35-24S-32E	98180
30-025-44883	EIDER FEDERAL #306H	W2SE W2E2	26-24S-32E 35-24S-32E	98180
30-025-49287	EIDER 35 FEDERAL #501H	W2 W2	26-24S-32E 35-24S-32E	97964
30-025-49198	EIDER 35 FEDERAL #701H	SW4 W2	26-24S-32E 35-24S-32E	98180
30-025-49199	EIDER 35 FEDERAL #702H	SW4 W2	26-24S-32E 35-24S-32E	98180

Sante Fe Main Office
Phone: (505) 476-3441

General Information
Phone: (505) 629-6116

Online Phone Directory
<https://www.emnrd.nm.gov/ocd/contact-us>

State of New Mexico
Energy, Minerals and Natural Resources
Oil Conservation Division
1220 S. St Francis Dr.
Santa Fe, NM 87505

CONDITIONS

Action 284468

CONDITIONS

Operator: COG PRODUCTION, LLC 600 W. Illinois Ave Midland, TX 79701	OGRID: 217955
	Action Number: 284468
	Action Type: [C-107] Surface Commingle or Off-Lease (C-107B)

CONDITIONS

Created By	Condition	Condition Date
sarah.clelland	Please review the content of the order to ensure you are familiar with the authorities granted and any conditions of approval. If you have any questions regarding this matter, please email us at OCD.Engineer@emnrd.nm.gov .	2/25/2026