

State of New Mexico  
Energy, Minerals and Natural Resources Department

**Michelle Lujan-Grisham**  
Governor

**Erin Taylor**  
Acting Cabinet Secretary

**Ben Shelton**  
Deputy Secretary

**Albert C.S. Chang**  
Division Director  
Oil Conservation Division



**ADMINISTRATIVE NON-STANDARD SPACING UNIT**

Melissa Guidry  
[melissa\\_guidry@oxy.com](mailto:melissa_guidry@oxy.com)

**Administrative Order NSP – 2363**

**OXY USA, INC. [OGRID 16696]**

- Lion Oil 28 33 Federal Com Well No. 31H (API No. 30-025-54945)
- Lion Oil 28 33 Federal Com Well No. 32H (API No. 30-025-54946)
- Lion Oil 28 33 Federal Com Well No. 33H (API No. 30-025-54947)
- Lion Oil 28 33 Federal Com Well No. 34H (API No. 30-025-54912)
- Lion Oil 28 33 Federal Com Well No. 35H (API No. 30-025-54913)
- Lion Oil 28 33 Federal Com Well No. 36H (API No. 30-025-54902)
- Lion Oil 28 33 Federal Com Well No. 37H (API No. 30-025-54905)
- Lion Oil 28 33 Federal Com Well No. 38H (API No. 30-025-54903)

**HSU: Section 28 and Section 33, T22S, R32E, Lea County**

Reference is made to your application received on January 28<sup>th</sup>, 2026.

You have requested approval of a non-standard horizontal spacing unit to be included in your proposed horizontal spacing unit, as follows:

**Proposed Horizontal Spacing Unit:**

| <b>Description</b> | <b>Acres</b> | <b>Pool</b>             | <b>Pool Code</b> |
|--------------------|--------------|-------------------------|------------------|
| Section 28         | 1280         | Wildcat; Upper Wolfcamp | 98286            |
| Section 33         |              |                         |                  |

NSP - 2363  
OXY USA INC.  
Page 2 of 2

You have requested an exception pursuant to Rule 19.15.16.15(A)(3) NMAC, to approve a non-standard horizontal spacing unit consisting of the entire area described above as the horizontal spacing unit. The proposed horizontal spacing unit does not consist of a quarter - quarter section or equivalent in both sections, as required by Rule 19.15.16.15(B)(1) NMAC.

We understand that you are seeking this exception for an allowance to create a non-standard horizontal spacing unit, comprised of the Proposed Horizontal Spacing Unit referenced above within Lea County, New Mexico.

The Division understands you have given notice of this application to all operators or owners who are "affected persons," as defined in Paragraph (8) Subsection A of 19.15.2.7 NMAC, in all adjoining units which are to be being included.

You have requested this non-standard horizontal spacing unit to allow for optimal spacing of wells within the Wolfcamp formation underlying Section 28 and Section 33 within the referenced Horizontal Spacing Unit. Thereby, minimizing resources left in the ground.

Pursuant to the authority conferred by Division Rule 19.15.16.15(B)(5) NMAC, the above-described **non-standard horizontal spacing unit is hereby approved**. Further, the Applicant may add additional wells to the non-standard spacing unit, the well(s) must be in the same horizontal spacing unit and pool/formation. The new well's APD shall reference this NSP order number on Form C-102 with an adjacent letter stating this request.

**General Provisions**

The above approvals are subject to your being in compliance with all other applicable Division rules, including, but not limited to Division Rule 19.15.5.9 NMAC.

Jurisdiction of this case is retained for the entry of such further orders as the Division may deem necessary.



Gerasimos Razatos for Albert Chang

Date: 2/24/2026

**Albert C.S. Chang**  
Division Director  
AC/lrl

ID NO. 547638

NSP - 2363

|                           |           |       |                               |
|---------------------------|-----------|-------|-------------------------------|
| RECEIVED: <b>01/28/26</b> | REVIEWER: | TYPE: | APP NO: <b>pLEL2603751342</b> |
|---------------------------|-----------|-------|-------------------------------|

ABOVE THIS TABLE FOR OCD DIVISION USE ONLY

**NEW MEXICO OIL CONSERVATION DIVISION**  
 - Geological & Engineering Bureau -  
 1220 South St. Francis Drive, Santa Fe, NM 87505



**ADMINISTRATIVE APPLICATION CHECKLIST**

THIS CHECKLIST IS MANDATORY FOR ALL ADMINISTRATIVE APPLICATIONS FOR EXCEPTIONS TO DIVISION RULES AND REGULATIONS WHICH REQUIRE PROCESSING AT THE DIVISION LEVEL IN SANTA FE

**Applicant:** OXY USA INC. **OGRID Number:** 16696  
**Well Name:** LION OIL 28\_33 FEDERAL COM (MULTIPLE WELLS) **API:** MULTIPLE  
**Pool:** WC-025 G-08 S223227D; UPPER WOLFCAMP **Pool Code:** 98286

**SUBMIT ACCURATE AND COMPLETE INFORMATION REQUIRED TO PROCESS THE TYPE OF APPLICATION INDICATED BELOW**

- 1) **TYPE OF APPLICATION:** Check those which apply for [A]  
 A. Location – Spacing Unit – Simultaneous Dedication  
 NSL       NSP (PROJECT AREA)       NSP (PRORATION UNIT)       SD
- B. Check one only for [ I ] or [ II ]  
 [ I ] Commingling – Storage – Measurement  
 DHC    CTB    PLC    PC    OLS    OLM  
 [ II ] Injection – Disposal – Pressure Increase – Enhanced Oil Recovery  
 WFX    PMX    SWD    IPI    EOR    PPR

- 2) **NOTIFICATION REQUIRED TO:** Check those which apply.  
 A.  Offset operators or lease holders  
 B.  Royalty, overriding royalty owners, revenue owners  
 C.  Application requires published notice  
 D.  Notification and/or concurrent approval by SLO  
 E.  Notification and/or concurrent approval by BLM  
 F.  Surface owner  
 G.  For all of the above, proof of notification or publication is attached, and/or,  
 H.  No notice required

| <u>FOR OCD ONLY</u>      |                              |
|--------------------------|------------------------------|
| <input type="checkbox"/> | Notice Complete              |
| <input type="checkbox"/> | Application Content Complete |

3) **CERTIFICATION:** I hereby certify that the information submitted with this application for administrative approval is **accurate** and **complete** to the best of my knowledge. I also understand that **no action** will be taken on this application until the required information and notifications are submitted to the Division.

Note: Statement must be completed by an individual with managerial and/or supervisory capacity.

Melissa Guidry  
 Print or Type Name

Melissa Guidry  
 Signature

01/28/26  
 Date

713-497-2481  
 Phone Number

melissa\_guidry@oxy.com  
 e-mail Address



# OXY USA Inc

5 Greenway Plaza, Suite 110  
Houston, TX 77046-0521

January 28, 2026

New Mexico Oil Conservation Division  
1220 South St. Francis Dr.  
Santa Fe, NM 87505

Attention: Leonard Lowe

Re: ***Application for Administrative Approval of Non-Standard Proration  
Lion Oil 28\_33 Federal Com Multiple Wells – WC-025 G-08 S223227D; Upper Wolfcamp (98286)  
Sections 28, 33, T22S, R32E***

Dear Mr. Lowe:

OXY USA Inc. requests administrative approval of a non-standard proration for the attached list of Upper Wolfcamp wells in a Horizontal Spacing Unit of 1280 acres. The HSU will include WC-025 G-08 S223227D; Upper Wolfcamp (98286) in sections 28 and 33, T22S, R32E. The spacing rules for these pools are set at 40-acre blocks being the standard. This HSU is larger than the 40-acre building blocks and includes all tracts in sections 28 and 33, T22S R32E.

Approval of the NSHSU will coincide with the approved BLM Federal communization agreement and allow for optimal spacing of wells within the HSU to minimize resources left in the ground.

To support this request, the following information has been submitted for your review:

1. C-102 Plats for the wells.
2. List of affected offset parties in each adjoining tract in the same pool or formation around the NSP. Copies of the signed certified return receipts or signed 100% WI Owner statement, if applicable will be furnished upon request.

Sincerely,

*Melissa Guidry*

Melissa Guidry  
Sr. Regulatory Advisor  
Melissa\_Guidry@oxy.com



# OXY USA Inc

5 Greenway Plaza, Suite 110  
Houston, TX 77046-0521

January 28, 2026

CERTIFIED MAIL – RETURN RECEIPT REQUESTED

Re: *Application for Administrative Approval of Non-Standard Proration*

*Lion Oil 28\_33 Federal Com Wells – WC-025 G-08 S223227D; Upper Wolfcamp (98286)  
Sections 28, 33, T22S, R32E*

To Whom it May Concern,

Enclosed is a copy of an application, filed with the New Mexico Oil Conservation Division by OXY USA Inc., requesting administrative approval for a non-standard proration. As an affected party, notice is being provided to you pursuant to Rule 19.15.4.12(A)(2)(a), 19.15.15.9(A) and 19.15.16.15(B).

If you object to the well's location, you must notify the Division in writing no later than 20 days from the date the application is received by the NMOCD (1220 South St. Francis Drive, Santa Fe, NM 87505; Attention: Leonard Lowe).

If you need any additional information, you can contact Rachel McDown, Land Negotiator at 713-366-5742 or myself Melissa Guidry, Sr. Regulatory Advisor at 713-497-2481.

Thank you,

*Melissa Guidry*

Melissa Guidry  
Sr. Regulatory Advisor  
OXY USA Inc.

Map of offset operators notified by Oxy USA, Inc.

OXY USA, Inc.  
Lion Oil 28\_33 Federal Com  
Sections 28 & 33, Township 22 South, Range 32 East  
Lea County, New Mexico



| API          | Well Name                  | Well Number | Type | Unit Letter | Section | Township | Range | OCD Unit Letter | Footages          | Pool Code | Pool Name                            |
|--------------|----------------------------|-------------|------|-------------|---------|----------|-------|-----------------|-------------------|-----------|--------------------------------------|
| 30-025-54945 | LION OIL 28 33 FEDERAL COM | #031H       | Oil  | B           | 28      | 22S      | 32E   | B               | 791 FNL, 2286 FEL | 98286     | WC-025 G-08 S223227D; UPPER WOLFCAMP |
| 30-025-54946 | LION OIL 28 33 FEDERAL COM | #032H       | Oil  | B           | 28      | 22S      | 32E   | B               | 791 FNL, 2256 FEL | 98286     | WC-025 G-08 S223227D; UPPER WOLFCAMP |
| 30-025-54947 | LION OIL 28 33 FEDERAL COM | #033H       | Oil  | B           | 28      | 22S      | 32E   | B               | 792 FNL, 2226 FEL | 98286     | WC-025 G-08 S223227D; UPPER WOLFCAMP |
| 30-025-54912 | LION OIL 28 33 FEDERAL COM | #034H       | Oil  | B           | 28      | 22S      | 32E   | B               | 792 FNL, 2196 FEL | 98286     | WC-025 G-08 S223227D; UPPER WOLFCAMP |
| 30-025-54913 | LION OIL 28 33 FEDERAL COM | #035H       | Oil  | B           | 28      | 22S      | 32E   | B               | 792 FNL, 2166 FEL | 98286     | WC-025 G-08 S223227D; UPPER WOLFCAMP |
| 30-025-54902 | LION OIL 28 33 FEDERAL COM | #036H       | Oil  | B           | 28      | 22S      | 32E   | B               | 251 FNL, 1574 FEL | 98286     | WC-025 G-08 S223227D; UPPER WOLFCAMP |
| 30-025-54905 | LION OIL 28 33 FEDERAL COM | #037H       | Oil  | B           | 28      | 22S      | 32E   | B               | 252 FNL, 1544 FEL | 98286     | WC-025 G-08 S223227D; UPPER WOLFCAMP |
| 30-025-54903 | LION OIL 28 33 FEDERAL COM | #038H       | Oil  | B           | 28      | 22S      | 32E   | B               | 252 FNL, 1514 FEL | 98286     | WC-025 G-08 S223227D; UPPER WOLFCAMP |

Application Non-Standard Proration - Service List

OXY USA Inc.

Lion Oil 28\_33 Fed Com Wells

WC-025 G-08 S223227D; Upper Wolfcamp - 98286

Included NSP Tracts All Section 28 (T22S-R32E) - Units A, B, C, D, E, F, G, H, I, J, K, L, M, N, O, P

Included NSP Tracts All Section 33 (T22S-R32E) - Units A, B, C, D, E, F, G, H, I, J, K, L, M, N, O, P

|   |   |  |
|---|---|--|
| <b>Online Submission</b>                            | <b>Certified Mail #9407 1118 9876 5437 1980 59</b>  | <b>Certified Mail #9407 1118 9876 5437 1983 63</b> |
| New Mexico Oil Conservation Division                | Bureau of Land Management Santa Fe                  | EOG Resources Inc.                                 |
| 1220 South St. Francis Dr.                          | 301 Dinosaur Trail                                  | 5509 Champions Drive                               |
| Santa Fe, NM 87505                                  | Santa Fe, NM 87508                                  | Midland, TX 79706                                  |
|   |   |  |
| <b>Certified Mail #9407 1118 9876 5437 1983 25</b>  | <b>Certified Mail # 9407 1118 9876 5437 1983 01</b> | <b>Certified Mail #9407 1118 9876 5437 1983 49</b> |
| Strata Production Co                                | ConocoPhillips                                      | XTO Holdings LLC                                   |
| PO Box 1030   | 600 W. Illinois Ave                                 | 22777 Springwoods Village Parkway                  |
| Roswell, NM 88202                                   | Midland, TX 79701                                   | Spring, TX 77389                                   |
|   |   |  |
| <b>Certified Mail # 9407 1118 9876 5437 1983 87</b> | <b>Certified Mail #9407 1118 9876 5437 1983 32</b>  | <b>Certified Mail #9407 1118 9876 5437 1983 70</b> |
| Coterra Energy Operating                            | Devon Energy Production Company, LP                 | OXY USA Inc.                                       |
| 6001 Deauville Blvd, Suite 300N                     | 333 W. Sheridan Avenue                              | 5 Greenway Plaza, Suite 110                        |
| Midland, TX 79706                                   | Oklahoma City, OK 73102                             | Houston, TX 77046                                  |

|  |
|--|
| <b>Certified Mail #9407 1118 9876 5437 1980 11</b> |
| Marathon Oil Permian                               |
| 600 W. Illinois Ave                                |
| Midland, TX 79701                                  |

Copies of this application were mailed to the following individuals, companies and organizations on or before January 28, 2026.

*Melissa Guidry*

Melissa Guidry, Sr. Regulatory Advisor  
OXY USA Inc.



|  |
|--|
| <b>SHL (NAD83)</b><br>X:743510.38' / Y:498122.52'<br>LAT:32.36770847 / LON:-103.67851697   |
| <b>SHL (NAD27)</b><br>X:702327.76' / Y:498062.25'<br>LAT:32.36758550 / LON:-103.67803035   |
| <b>KOP (NAD83)</b><br>X:740842.99' / Y:498842.30'<br>LAT:32.36973147 / LON:-103.68714181   |
| <b>KOP (NAD27)</b><br>X:699660.40' / Y:498782.01'<br>LAT:32.36960854 / LON:-103.68665488   |
| <b>FTP (NAD83)</b><br>X:740843.33' / Y:498792.30'<br>LAT:32.36959403 / LON:-103.68714169   |
| <b>FTP (NAD27)</b><br>X:699660.74' / Y:498732.01'<br>LAT:32.36947110 / LON:-103.68665475   |
| <b>PPP-1 (NAD83)</b><br>X:740866.14' / Y:496249.14'<br>LAT:32.36260335 / LON:-103.68711754 |
| <b>PPP-1 (NAD27)</b><br>X:699683.48' / Y:496188.92'<br>LAT:32.36248039 / LON:-103.68663088 |
| <b>PPP-2 (NAD83)</b><br>X:740901.66' / Y:492287.79'<br>LAT:32.35171430 / LON:-103.68707996 |
| <b>PPP-2 (NAD27)</b><br>X:699718.89' / Y:492227.68'<br>LAT:32.35159129 / LON:-103.68659370 |
| <b>PI-1 (NAD83)</b><br>X:740913.51' / Y:490966.32'<br>LAT:32.34808181 / LON:-103.68706741  |
| <b>PI-1 (NAD27)</b><br>X:699730.71' / Y:490906.25'<br>LAT:32.34795879 / LON:-103.68658129  |
| <b>LTP (NAD83)</b><br>X:740913.47' / Y:488426.53'<br>LAT:32.34110074 / LON:-103.68711717   |
| <b>LTP (NAD27)</b><br>X:699730.60' / Y:488366.52'<br>LAT:32.34097769 / LON:-103.68663131   |
| <b>BHL (NAD83)</b><br>X:740913.47' / Y:488346.53'<br>LAT:32.34088085 / LON:-103.68711873   |
| <b>BHL (NAD27)</b><br>X:699730.59' / Y:488286.53'<br>LAT:32.34075780 / LON:-103.68663288   |

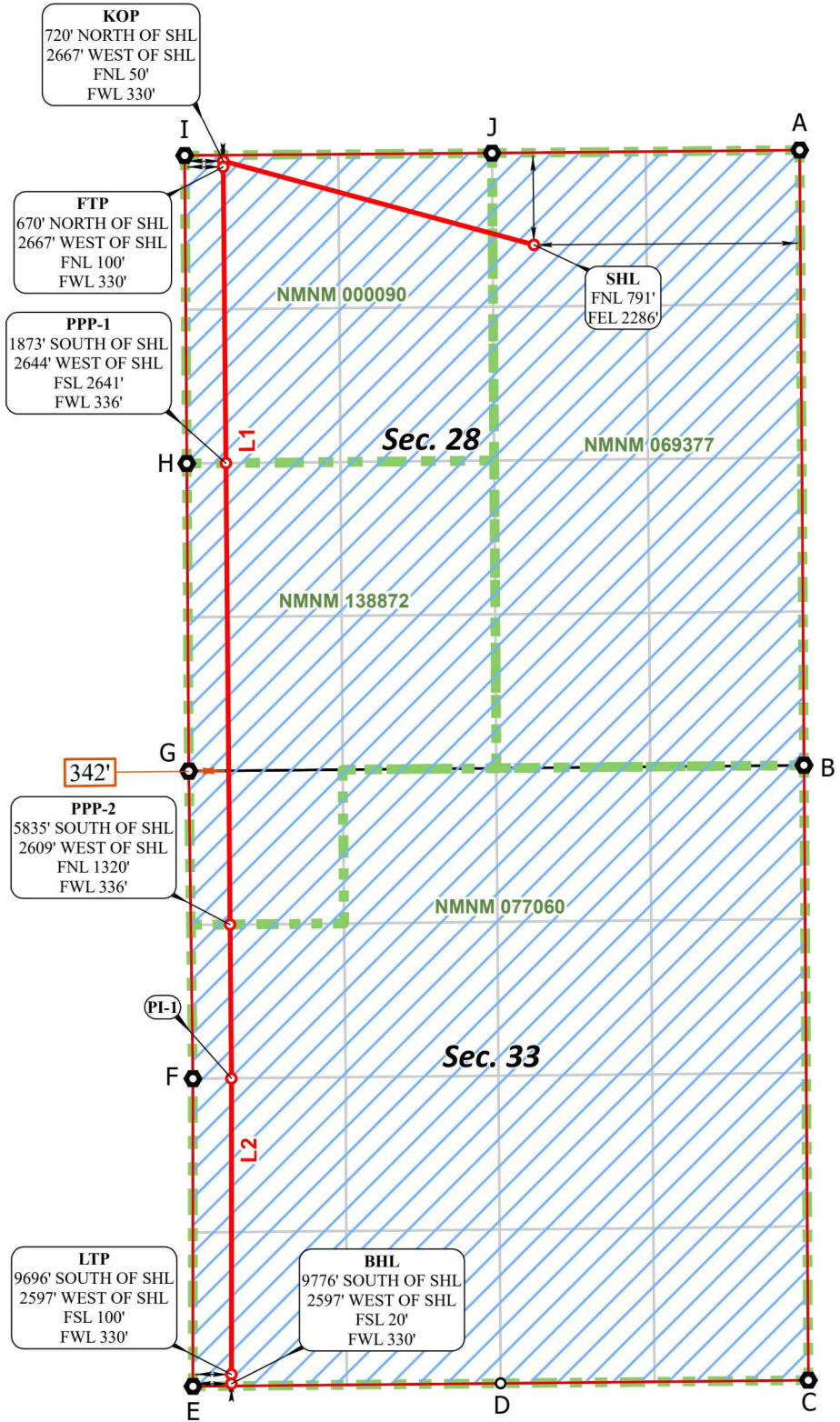

| CORNER COORDINATES<br>NAD 83, SPCS NM EAST |  |
|--|--|
| A - X: 745791.02' / Y:498936.67'           |  |
| B - X: 745827.75' / Y:493655.57'           |  |
| C - X: 745865.33' / Y:488375.92'           |  |
| D - X: 743224.47' / Y:488349.46'           |  |
| E - X: 740583.47' / Y:488323.25'           |  |
| F - X: 740583.51' / Y:490964.11'           |  |
| G - X: 740548.11' / Y:493604.96'           |  |
| H - X: 740530.51' / Y:496245.95'           |  |
| I - X: 740512.67' / Y:498889.77'           |  |
| J - X: 743150.16' / Y:498909.98'           |  |

| CORNER COORDINATES<br>NAD 27, SPCS NM EAST |  |
|--|--|
| A - X: 704608.41' / Y:498876.37'           |  |
| B - X: 704644.99' / Y:493595.42'           |  |
| C - X: 704682.43' / Y:488315.92'           |  |
| D - X: 702041.58' / Y:488289.45'           |  |
| E - X: 699400.59' / Y:488263.25'           |  |
| F - X: 699400.70' / Y:490904.03'           |  |
| G - X: 699365.38' / Y:493544.81'           |  |
| H - X: 699347.85' / Y:496185.73'           |  |
| I - X: 699330.08' / Y:498829.48'           |  |
| J - X: 701967.56' / Y:498849.68'           |  |

| *FTP TO LTP LINE BEARINGS |                          |
|---------------------------|--------------------------|
| LINE                      | BEARING                  |
| L1                        | S 00°30'50" E ~ 7826.30' |
| L2                        | S 00°00'03" W ~ 2539.79' |

| *FTP TO LTP LEASE DISTANCES |                  |
|-----------------------------|------------------|
| TRACT                       | DISTANCE         |
| NMNM 000090                 | 2543.26'         |
| NMNM 138872                 | 3961.51'         |
| NMNM 077060                 | 3861.32'         |
| <b>TOTAL</b>                | <b>10366.09'</b> |



○ Drill Line Events   ● Section Corners   — Drill Line   ← Dimension Lines   □ Federal Leases   □ HSU   ○ HSU Corners   JOB No. OXY\_0035\_L004\_13528  
 All bearings and coordinates refer to New Mexico State Plane Coordinate System, East Zone, U.S. Survey Feet.   REV 2 NDS 9/12/2024

Distances/areas relative to NAD 83 grid measurements. Combined Scale Factor: 0.999784413 and a Convergence Angle: 0.354417708°



|  |
|--|
| <b>SHL (NAD83)</b><br>X:743540.45' / Y:498122.51'<br>LAT:32.36770793 / LON:-103.67841958 |
| <b>SHL (NAD27)</b><br>X:702357.83' / Y:498062.24'<br>LAT:32.36758496 / LON:-103.67793297 |

|  |
|--|
| <b>KOP (NAD83)</b><br>X:741502.97' / Y:498847.36'<br>LAT:32.36973441 / LON:-103.68500418 |
| <b>KOP (NAD27)</b><br>X:700320.38' / Y:498787.07'<br>LAT:32.36961147 / LON:-103.68451730 |

|   |
|---|
| <b>FTP (NAD83)</b><br>X:741503.31' / Y:498797.36'<br>6LAT:32.36959697 / LON:-103.68500406 |
| <b>FTP (NAD27)</b><br>X:700320.72' / Y:498737.07'<br>LAT:32.36947403 / LON:-103.68451719  |

|  |
|--|
| <b>PPP-1 (NAD83)</b><br>X:741520.52' / Y:496255.36'<br>LAT:32.36260956 / LON:-103.68499819 |
| <b>PPP-1 (NAD27)</b><br>X:700337.86' / Y:496195.14'<br>LAT:32.36248660 / LON:-103.68451158 |

|  |
|--|
| <b>PPP-2 (NAD83)</b><br>X:741547.33' / Y:492294.05'<br>LAT:32.35172078 / LON:-103.68498906 |
| <b>PPP-2 (NAD27)</b><br>X:700364.56' / Y:492233.94'<br>LAT:32.35159776 / LON:-103.68450286 |

|  |
|--|
| <b>LTP (NAD83)</b><br>X:741573.47' / Y:488433.08'<br>LAT:32.34110778 / LON:-103.68498012 |
| <b>LTP (NAD27)</b><br>X:700390.59' / Y:488373.08'<br>LAT:32.34098473 / LON:-103.68449431 |

|  |
|--|
| <b>BHL (NAD83)</b><br>X:741573.47' / Y:488353.08'<br>LAT:32.34088789 / LON:-103.68498168 |
| <b>BHL (NAD27)</b><br>X:700390.59' / Y:488293.08'<br>LAT:32.34076483 / LON:-103.68449589 |

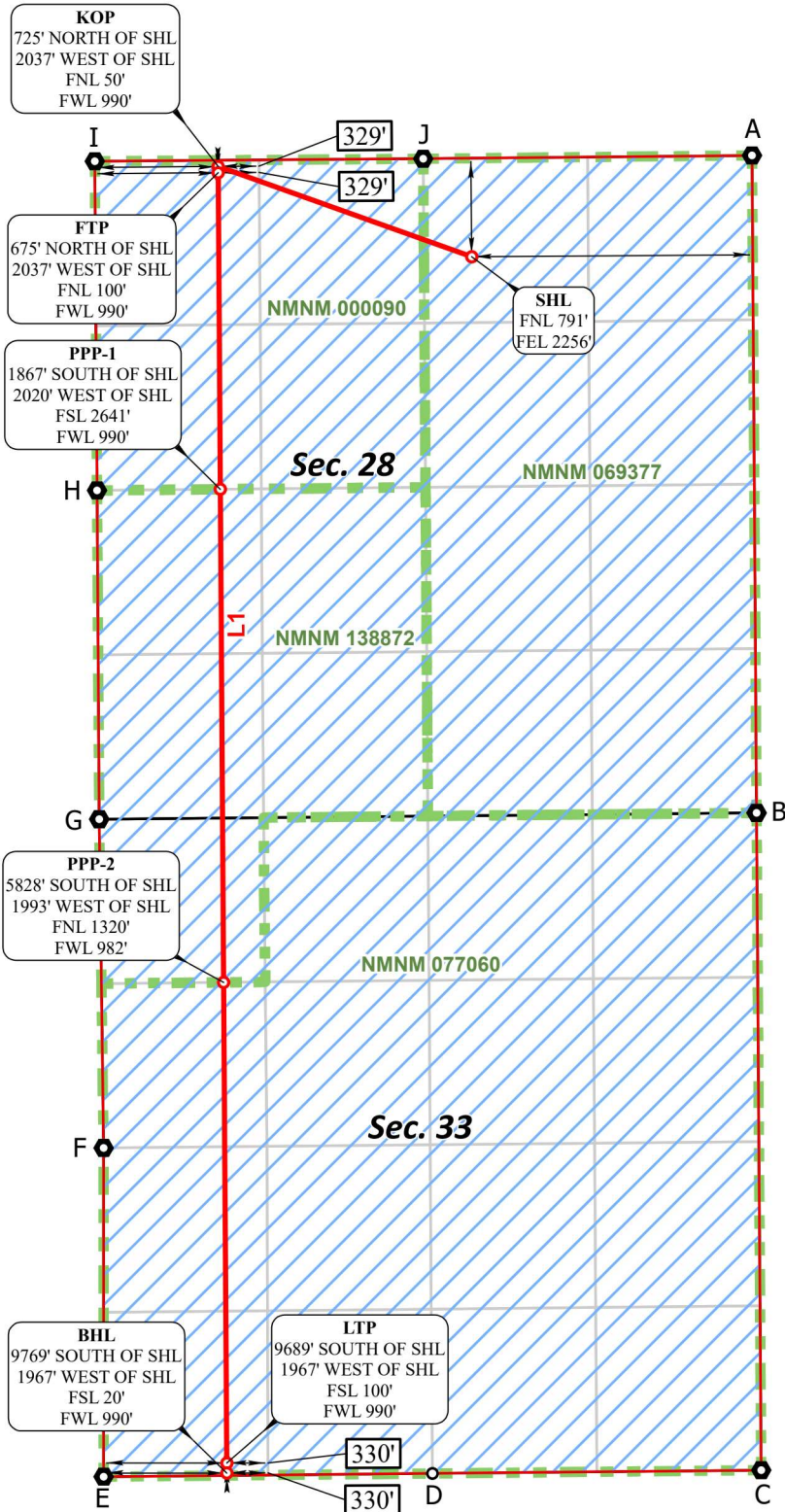

| CORNER COORDINATES NAD 83, SPCS NM EAST |  |
|---|--|
| A - X: 745791.02' / Y:498936.67'        |  |
| B - X: 745827.75' / Y:493655.57'        |  |
| C - X: 745865.33' / Y:488375.92'        |  |
| D - X: 743224.47' / Y:488349.46'        |  |
| E - X: 740583.47' / Y:488323.25'        |  |
| F - X: 740583.51' / Y:490964.11'        |  |
| G - X: 740548.11' / Y:493604.96'        |  |
| H - X: 740530.51' / Y:496245.95'        |  |
| I - X: 740512.67' / Y:498889.77'        |  |
| J - X: 743150.16' / Y:498909.98'        |  |

| CORNER COORDINATES NAD 27, SPCS NM EAST |  |
|---|--|
| A - X: 704608.41' / Y:498876.37'        |  |
| B - X: 704644.99' / Y:493595.42'        |  |
| C - X: 704682.43' / Y:488315.92'        |  |
| D - X: 702041.58' / Y:488289.45'        |  |
| E - X: 699400.59' / Y:488263.25'        |  |
| F - X: 699400.70' / Y:490904.03'        |  |
| G - X: 699365.38' / Y:493544.81'        |  |
| H - X: 699347.85' / Y:496185.73'        |  |
| I - X: 699330.08' / Y:498829.48'        |  |
| J - X: 701967.56' / Y:498849.68'        |  |

| *FTP TO LTP LINE BEARINGS |                           |
|---------------------------|---------------------------|
| LINE                      | BEARING                   |
| L1                        | S 00°23'16" E ~ 10364.52' |

| *FTP TO LTP LEASE DISTANCES |                  |
|-----------------------------|------------------|
| TRACT                       | DISTANCE         |
| NMNM 000090                 | 2542.06'         |
| NMNM 138872                 | 3961.40'         |
| NMNM 077060                 | 3861.06'         |
| <b>TOTAL</b>                | <b>10364.52'</b> |



● Drill Line Events   
 ● Section Corners   
 — Drill Line   
 ↔ Dimension Lines   
   Federal Leases   
   HSU   
 ○ HSU Corners   
 JOB No. OXY\_0035\_LO04\_13529  
 All bearings and coordinates refer to New Mexico State Plane Coordinate System, East Zone, U.S. Survey Feet.   
 REV 2 NDS 9/12/2024

Distances/areas relative to NAD 83 grid measurements. Combined Scale Factor: 0.999784413 and a Convergence Angle: 0.354417708°



|  |
|--|
| <b>SHL (NAD83)</b><br>X:743570.42' / Y:498122.45'<br>LAT:32.36770727 / LON:-103.67832252 |
| <b>SHL (NAD27)</b><br>X:702387.80' / Y:498062.18'<br>LAT:32.36758429 / LON:-103.67783591 |

|  |
|--|
| <b>KOP (NAD83)</b><br>X:742112.96' / Y:498852.03'<br>LAT:32.36973707 / LON:-103.68302846 |
| <b>KOP (NAD27)</b><br>X:700930.37' / Y:498791.74'<br>LAT:32.36961412 / LON:-103.68254163 |

|  |
|--|
| <b>FTP (NAD83)</b><br>X:742113.29' / Y:498802.03'<br>LAT:32.36959963 / LON:-103.68302837 |
| <b>FTP (NAD27)</b><br>X:700930.69' / Y:498741.74'<br>LAT:32.36947668 / LON:-103.68254156 |

|  |
|--|
| <b>PPP-1 (NAD83)</b><br>X:742130.50' / Y:496261.15'<br>LAT:32.36261531 / LON:-103.68302264 |
| <b>PPP-1 (NAD27)</b><br>X:700947.83' / Y:496200.93'<br>LAT:32.36249233 / LON:-103.68253608 |

|  |
|--|
| <b>PPP-2 (NAD83)</b><br>X:742148.38' / Y:493620.30'<br>LAT:32.35535618 / LON:-103.68301669 |
| <b>PPP-2 (NAD27)</b><br>X:700965.64' / Y:493560.15'<br>LAT:32.35523318 / LON:-103.68253041 |

|  |
|--|
| <b>LTP (NAD83)</b><br>X:742183.47' / Y:488439.13'<br>LAT:32.34111424 / LON:-103.68300496 |
| <b>LTP (NAD27)</b><br>X:701000.59' / Y:488379.12'<br>LAT:32.34099117 / LON:-103.68251921 |

|  |
|--|
| <b>BHL (NAD83)</b><br>X:742183.47' / Y:488359.13'<br>LAT:32.34089435 / LON:-103.68300653 |
| <b>BHL (NAD27)</b><br>X:701000.59' / Y:488299.13'<br>LAT:32.34077128 / LON:-103.68252079 |

| CORNER COORDINATES<br>NAD 83, SPCS NM EAST |                                  |
|--|----------------------------------|
| A - X: 745791.02' / Y:498936.67'           | B - X: 745827.75' / Y:493655.57' |
| C - X: 745865.33' / Y:488375.92'           | D - X: 743224.47' / Y:488349.46' |
| E - X: 740583.47' / Y:488323.25'           | F - X: 740583.51' / Y:490964.11' |
| G - X: 740548.11' / Y:493604.96'           | H - X: 740530.51' / Y:496245.95' |
| I - X: 740512.67' / Y:498889.77'           | J - X: 743150.16' / Y:498909.98' |

| CORNER COORDINATES<br>NAD 27, SPCS NM EAST |                                  |
|--|----------------------------------|
| A - X: 704608.41' / Y:498876.37'           | B - X: 704644.99' / Y:493595.42' |
| C - X: 704682.43' / Y:488315.92'           | D - X: 702041.58' / Y:488289.45' |
| E - X: 699400.59' / Y:488263.25'           | F - X: 699400.70' / Y:490904.03' |
| G - X: 699365.38' / Y:493544.81'           | H - X: 699347.85' / Y:496185.73' |
| I - X: 699330.08' / Y:498829.48'           | J - X: 701967.56' / Y:498849.68' |

| *FTP TO LTP LINE BEARINGS |                           |
|---------------------------|---------------------------|
| LINE                      | BEARING                   |
| L1                        | S 00°23'17" E ~ 10363.14' |

| *FTP TO LTP LEASE DISTANCES |                  |
|-----------------------------|------------------|
| TRACT                       | DISTANCE         |
| NMNM 000090                 | 2540.93'         |
| NMNM 138872                 | 2640.92'         |
| NMNM 077060                 | 5181.29'         |
| <b>TOTAL</b>                | <b>10363.14'</b> |

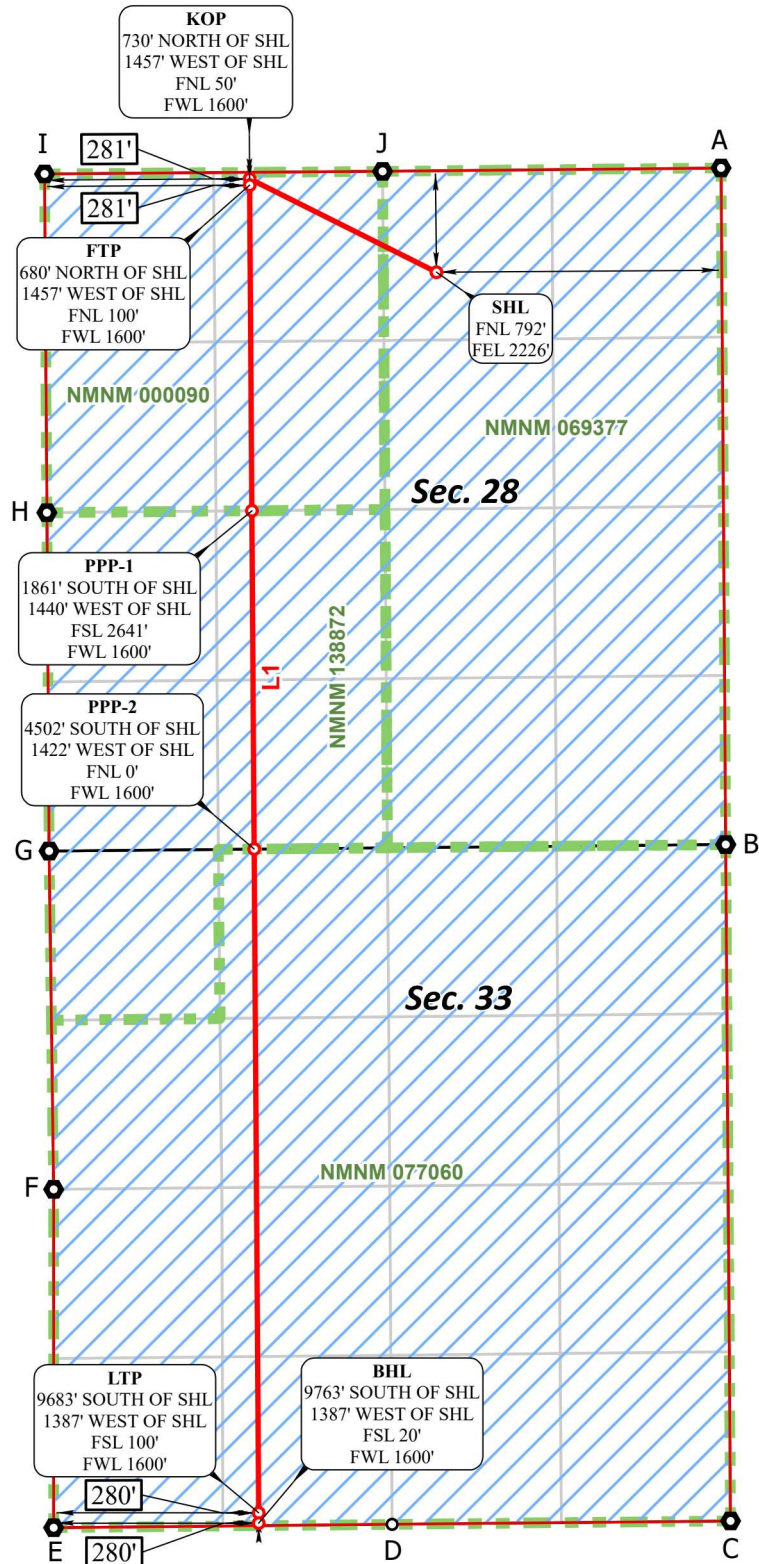

● Drill Line Events   
 ● Section Corners   
 — Drill Line   
 ↔ Dimension Lines   
 - - - Federal Leases   
 □ HSU   
 ○ HSU Corners   
 JOB No. OXY\_0035\_LO04\_13530  
 All bearings and coordinates refer to New Mexico State Plane Coordinate System, East Zone, U.S. Survey Feet.   
 REV 2 NDS 9/12/2024

Distances/areas relative to NAD 83 grid measurements. Combined Scale Factor: 0.999784413 and a Convergence Angle: 0.354417708°

|   |  |  |
|---|--|--|
| <p><b>C-102</b></p> <p>Submit Electronically<br/>Via OCD Permitting</p> | <p>State of New Mexico<br/>Energy, Minerals, &amp; Natural Resources Department<br/><b>OIL CONSERVATION DIVISION</b></p> | <p>Revised July 9, 2024<br/>PAGE 1 OF 2</p>  |
|   |  | <p>Submittal Type: <input checked="" type="checkbox"/> Initial Submittal<br/><input type="checkbox"/> Amended Report<br/><input type="checkbox"/> As Drilled</p> |

**WELL LOCATION INFORMATION**

|  |  |  |
|--|--|--|
| API Number<br><b>30-025-54912</b>  | Pool Code<br><b>98286</b>                      | Pool Name<br><b>WC-025 G-08 S223227D; UPPER WOLFCAMP</b>   |
| Property Code<br><b>327301</b>   | Property Name<br><b>LION OIL 28_33 FED COM</b> | Well Number<br><b>34H</b>  |
| OGRID No.<br><b>16696</b>  | Operator Name<br><b>OXY USA INC.</b>           | Ground Level Elevation<br><b>3611'</b>   |
| Surface Owner: <input type="checkbox"/> State <input type="checkbox"/> Fee <input type="checkbox"/> Tribal <input checked="" type="checkbox"/> Federal |  | Mineral Owner: <input type="checkbox"/> State <input type="checkbox"/> Fee <input type="checkbox"/> Tribal <input checked="" type="checkbox"/> Federal |

**Surface Location**

| UL | Section | Township | Range | Lot | Ft. from N/S | Ft. from E/W | Latitude (NAD83) | Longitude (NAD83) | County |
|----|---------|----------|-------|-----|--------------|--------------|------------------|-------------------|--------|
| B  | 28      | 22S      | 32E   |     | 792' FNL     | 2196' FEL    | 32.36770739      | -103.67822438     | LEA    |

**Bottom Hole Location**

| UL | Section | Township | Range | Lot | Ft. from N/S | Ft. from E/W | Latitude (NAD83) | Longitude (NAD83) | County |
|----|---------|----------|-------|-----|--------------|--------------|------------------|-------------------|--------|
| N  | 33      | 22S      | 32E   |     | 20' FSL      | 2310' FWL    | 32.34090183      | -103.68070758     | LEA    |

|                                   |  |                   |   |                                |
|-----------------------------------|--|-------------------|---|--------------------------------|
| Dedicated Acres<br><b>1280.00</b> | Infill or Defining Well<br><b>INFILL</b> | Defining Well API | Overlapping Spacing Unit (Y/N)<br><b>N</b>  | Consolidation Code<br><b>C</b> |
| Order Numbers: <b>PENDING</b>     |  |                   | Well setbacks are under Common Ownership: <input type="checkbox"/> Yes <input checked="" type="checkbox"/> No |                                |

**Kick Off Point (KOP)**

| UL | Section | Township | Range | Lot | Ft. from N/S | Ft. from E/W | Latitude (NAD83) | Longitude (NAD83) | County |
|----|---------|----------|-------|-----|--------------|--------------|------------------|-------------------|--------|
| C  | 28      | 22S      | 32E   |     | 50' FNL      | 2310' FWL    | 32.36974014      | -103.68072888     | LEA    |

**First Take Point (FTP)**

| UL | Section | Township | Range | Lot | Ft. from N/S | Ft. from E/W | Latitude (NAD83) | Longitude (NAD83) | County |
|----|---------|----------|-------|-----|--------------|--------------|------------------|-------------------|--------|
| C  | 28      | 22S      | 32E   |     | 100' FNL     | 2310' FWL    | 32.36960270      | -103.68072880     | LEA    |

**Last Take Point (LTP)**

| UL | Section | Township | Range | Lot | Ft. from N/S | Ft. from E/W | Latitude (NAD83) | Longitude (NAD83) | County |
|----|---------|----------|-------|-----|--------------|--------------|------------------|-------------------|--------|
| N  | 33      | 22S      | 32E   |     | 100' FSL     | 2310' FWL    | 32.34112175      | -103.68070601     | LEA    |

|   |   |  |
|---|---|--|
| Unitized Area or Area of Uniform Interest<br><b>N</b> | Spacing Unit Type: <input checked="" type="checkbox"/> Horizontal <input type="checkbox"/> Vertical | Ground Floor Elevation<br><b>3611'</b> |
|---|---|--|

|   |  |                                    |  |
|---|--|------------------------------------|--|
| <p><b>OPERATOR CERTIFICATIONS</b></p> <p><i>I hereby certify that the information contained herein is true and complete to the best of my knowledge and belief, and, if the well is a vertical or directional well, that this organization either owns a working interest or unleased mineral interest in the land including the proposed bottom hole location or has a right to drill this well at this location pursuant to a contract with an owner of a working interest or unleased mineral interest, or to a voluntary pooling agreement or a compulsory pooling order heretofore entered by the division.</i></p> <p><i>If this well is a horizontal well, I further certify that this organization has received the consent of at least one lessee or owner of a working interest or unleased mineral interest in each tract (in the target pool or formation) in which any part of the well's completed interval will be located or obtained a compulsory pooling order from the division.</i></p> <p><u>Melissa Guidry</u> 01/16/25<br/>Signature Date</p> <p><u>Melissa Guidry</u><br/>Printed Name</p> <p><u>melissa_guidry@oxy.com</u><br/>Email Address</p> | <p><b>SURVEYOR CERTIFICATIONS</b></p> <p><i>I hereby certify that the well location shown on this plat was plotted from field notes of actual surveys made by me or under my supervision, and that the same is true and correct to the best of my belief.</i></p> <div style="text-align: center;">  </div> <p>Signature and Seal of Professional Surveyor</p> <table style="width:100%;"> <tr> <td style="width:50%;">Certificate Number<br/><b>29049</b></td> <td style="width:50%;">Date of Survey<br/><b>DECEMBER 13, 2024</b></td> </tr> </table> | Certificate Number<br><b>29049</b> | Date of Survey<br><b>DECEMBER 13, 2024</b> |
| Certificate Number<br><b>29049</b>  | Date of Survey<br><b>DECEMBER 13, 2024</b>   |                                    |  |





LION OIL 28\_33 FED COM 35H

ACREAGE DEDICATION PLATS

PAGE 2 OF 2

**SHL (NAD83)**  
X:744189.08' / Y:498669.43'  
LAT:32.36920031 / LON:-103.67630798

**SHL (NAD27)**  
X:703006.47' / Y:498609.14'  
LAT:32.36907732 / LON:-103.67582137

**KOP (NAD83)**  
X:743481.47' / Y:498863.32'  
LAT:32.36974516 / LON:-103.67859592

**KOP (NAD27)**  
X:702298.87' / Y:498803.03'  
LAT:32.36962220 / LON:-103.67810922

**FTP (NAD83)**  
X:743481.82' / Y:498813.32'  
LAT:32.36960773 / LON:-103.67859578

**FTP (NAD27)**  
X:702299.22' / Y:498753.03'  
LAT:32.36948476 / LON:-103.67810909

**PPP-1 (NAD83)**  
X:743518.27' / Y:493633.43'  
LAT:32.35536932 / LON:-103.67858036

**PPP-1 (NAD27)**  
X:702335.53' / Y:493573.28'  
LAT:32.35524629 / LON:-103.67809420

**LTP (NAD83)**  
X:743554.72' / Y:488452.77'  
LAT:32.34112877 / LON:-103.67856490

**LTP (NAD27)**  
X:702371.84' / Y:488392.76'  
LAT:32.34100568 / LON:-103.67807927

**BHL (NAD83)**  
X:743555.29' / Y:488372.77'  
LAT:32.34090887 / LON:-103.67856464

**BHL (NAD27)**  
X:702372.40' / Y:488312.77'  
LAT:32.34078578 / LON:-103.67807902

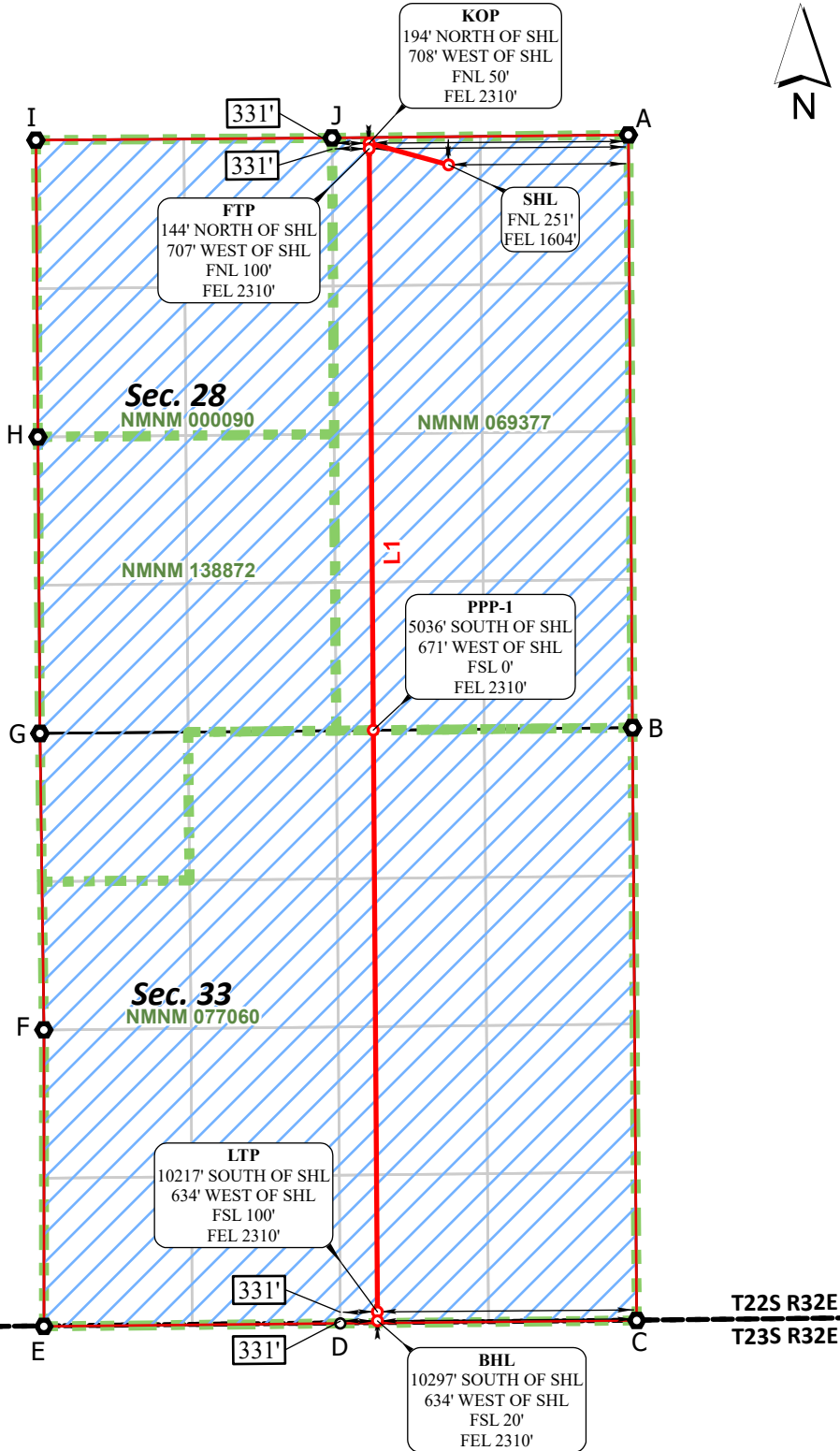

**CORNER COORDINATES NAD 83, SPCS NM EAST**

|                                  |
|----------------------------------|
| A - X: 745791.02' / Y:498936.67' |
| B - X: 745827.75' / Y:493655.57' |
| C - X: 745865.33' / Y:488375.92' |
| D - X: 743224.47' / Y:488349.46' |
| E - X: 740583.47' / Y:488323.25' |
| F - X: 740583.51' / Y:490964.11' |
| G - X: 740548.11' / Y:493604.95' |
| H - X: 740530.51' / Y:496245.95' |
| I - X: 740512.67' / Y:498889.77' |
| J - X: 743150.16' / Y:498909.98' |

**CORNER COORDINATES NAD 27, SPCS NM EAST**

|                                  |
|----------------------------------|
| A - X: 704608.41' / Y:498876.37' |
| B - X: 704644.99' / Y:493595.42' |
| C - X: 704682.43' / Y:488315.92' |
| D - X: 702041.58' / Y:488289.45' |
| E - X: 699400.59' / Y:488263.25' |
| F - X: 699400.70' / Y:490904.03' |
| G - X: 699365.38' / Y:493544.81' |
| H - X: 699347.85' / Y:496185.73' |
| I - X: 699330.08' / Y:498829.48' |
| J - X: 701967.56' / Y:498849.68' |

**\*FTP TO LTP LINE BEARINGS**

| LINE | BEARING                   |
|------|---------------------------|
| L1   | S 00°24'11" E ~ 10360.80' |

**\*FTP TO LTP LEASE DISTANCES**

| TRACT       | DISTANCE  |
|-------------|-----------|
| NMNM 069377 | 5180.02'  |
| NMNM 077060 | 5180.78'  |
| TOTAL       | 10360.80' |



○ Drill Line Events   ● Section Corners   — Drill Line   ← Dimension Lines   □ Federal Leases   □ HSU   ● HSU Corners   JOB No. OXY\_0035\_LO02\_15951  
 All bearings and coordinates refer to New Mexico State Plane Coordinate System, East Zone, U.S. Survey Feet.   REV 3 NDS 9/3/2025

Distances/areas relative to NAD 83 grid measurements. Combined Scale Factor: 0.999784413 and a Convergence Angle: 0.354417708°

|   |  |  |
|---|--|--|
| <b>C-102</b><br><br>Submit Electronically<br>Via OCD Permitting | State of New Mexico<br>Energy, Minerals & Natural Resources Department<br><b>OIL CONSERVATION DIVISION</b> | Revised July 9, 2024   |
|   |  | Submittal Type:<br><input type="checkbox"/> Initial Submittal<br><input checked="" type="checkbox"/> Amended Report<br><input type="checkbox"/> As Drilled |

**WELL LOCATION INFORMATION**

|  |  |  |
|--|--|--|
| API Number<br>30-025-54902   | Pool Code<br>98286                             | Pool Name<br>WC-025 G-08 S223227D; UPPER WOLFCAMP  |
| Property Code  | Property Name<br><b>LION OIL 28_33 FED COM</b> | Well Number<br>36H   |
| OGRID No.<br>16696   | Operator Name<br><b>OXY USA INC.</b>           | Ground Level Elevation<br>3625'  |
| Surface Owner: <input type="checkbox"/> State <input type="checkbox"/> Fee <input type="checkbox"/> Tribal <input checked="" type="checkbox"/> Federal |  | Mineral Owner: <input type="checkbox"/> State <input type="checkbox"/> Fee <input type="checkbox"/> Tribal <input checked="" type="checkbox"/> Federal |

**Surface Location**

| UL       | Section   | Township   | Range      | Lot | Ft. from N/S    | Ft. from E/W     | Latitude           | Longitude            | County     |
|----------|-----------|------------|------------|-----|-----------------|------------------|--------------------|----------------------|------------|
| <b>B</b> | <b>28</b> | <b>22S</b> | <b>32E</b> |     | <b>251' FNL</b> | <b>1574' FEL</b> | <b>32.36919988</b> | <b>-103.67621083</b> | <b>LEA</b> |

**Bottom Hole Location**

| UL       | Section   | Township   | Range      | Lot | Ft. from N/S   | Ft. from E/W     | Latitude           | Longitude            | County     |
|----------|-----------|------------|------------|-----|----------------|------------------|--------------------|----------------------|------------|
| <b>O</b> | <b>33</b> | <b>22S</b> | <b>32E</b> |     | <b>20' FSL</b> | <b>1650' FEL</b> | <b>32.34091595</b> | <b>-103.67642768</b> | <b>LEA</b> |

|                               |  |                   |   |                                |
|-------------------------------|--|-------------------|---|--------------------------------|
| Dedicated Acres<br>1280       | Infill or Defining Well<br><b>INFILL</b> | Defining Well API | Overlapping Spacing Unit (Y/N)<br><b>N</b>  | Consolidation Code<br><b>C</b> |
| Order Numbers. <b>PENDING</b> |  |                   | Well setbacks are under Common Ownership: <input type="checkbox"/> Yes <input checked="" type="checkbox"/> No |                                |

**Kick Off Point (KOP)**

| UL       | Section   | Township   | Range      | Lot | Ft. from N/S   | Ft. from E/W     | Latitude           | Longitude            | County     |
|----------|-----------|------------|------------|-----|----------------|------------------|--------------------|----------------------|------------|
| <b>B</b> | <b>28</b> | <b>22S</b> | <b>32E</b> |     | <b>50' FNL</b> | <b>1650' FEL</b> | <b>32.36975239</b> | <b>-103.67645829</b> | <b>LEA</b> |

**First Take Point (FTP)**

| UL       | Section   | Township   | Range      | Lot | Ft. from N/S    | Ft. from E/W     | Latitude           | Longitude            | County     |
|----------|-----------|------------|------------|-----|-----------------|------------------|--------------------|----------------------|------------|
| <b>B</b> | <b>28</b> | <b>22S</b> | <b>32E</b> |     | <b>100' FNL</b> | <b>1650' FEL</b> | <b>32.36961495</b> | <b>-103.67645815</b> | <b>LEA</b> |

**Last Take Point (LTP)**

| UL       | Section   | Township   | Range      | Lot | Ft. from N/S    | Ft. from E/W     | Latitude           | Longitude            | County     |
|----------|-----------|------------|------------|-----|-----------------|------------------|--------------------|----------------------|------------|
| <b>O</b> | <b>33</b> | <b>22S</b> | <b>32E</b> |     | <b>100' FSL</b> | <b>1650' FEL</b> | <b>32.34113585</b> | <b>-103.67642794</b> | <b>LEA</b> |

|   |  |   |
|---|--|---|
| Unitized Area or Area of Uniform Interest<br><b>N</b> | Spacing Unit Type <input checked="" type="checkbox"/> Horizontal <input type="checkbox"/> Vertical | Ground Floor Elevation:<br><b>3625'</b> |
|---|--|---|

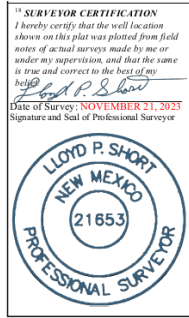
|  |   |
|--|---|
| <p><b>OPERATOR CERTIFICATIONS</b></p> <p><i>I hereby certify that the information contained herein is true and complete to the best of my knowledge and belief, and, if the well is a vertical or directional well, that this organization either owns a working interest or unleased mineral interest in the land including the proposed bottom hole location or has a right to drill this well at this location pursuant to a contract with an owner of a working interest or unleased mineral interest, or to a voluntary pooling agreement or a compulsory pooling order heretofore entered by the division.</i></p> <p><i>If this well is a horizontal well, I further certify that this organization has received the consent of at least one lessee or owner of a working interest or unleased mineral interest in each tract (in the target pool or formation) in which any part of the well's completed interval will be located or obtained a compulsory pooling order from the division.</i></p> <p><b>Melissa Guidry</b>      09/24/25</p> | <p><b>SURVEYOR CERTIFICATIONS</b></p> <p><i>I hereby certify that the well location shown on this plat was plotted from field notes of actual surveys made by me or under my supervision, and that the same is true and correct to the best of my belief.</i></p> <div style="text-align: right;">  </div> |
| Signature<br><b>Melissa Guidry</b>   | Signature and Seal of Professional Surveyor   |
| Date<br><b>09/24/25</b>  |   |
| Printed Name<br><b>melissa_guidry@oxy.com</b>  | Certificate Number  |
| Email Address  | Date of Survey<br><b>November 21, 2023</b>  |

*Note: No allowable will be assigned to this completion until all interests have been consolidated or a non-standard unit has been approved by the division.*

This grid represents a standard section. You may superimpose a non-standard section, or larger area, over this grid. Operators must outline the dedicated acreage in a red box, clearly show the well surface location and bottom hole location, if it is directionally drilled, with the dimensions from the section lines in the cardinal directions. If this is a horizontal wellbore show on this plat the location of the First Take Point and Last Take Point, and the point within the Completed interval (other than the First Take Point or Last Take Point) that is closest to any outer boundary of the tract.

Surveyors shall use the latest United States government survey or dependent resurvey. Well locations will be in reference to the New Mexico Principal Meridian. If the land is not surveyed, contact the OCD Engineering Bureau. Independent subdivision surveys will not be acceptable.

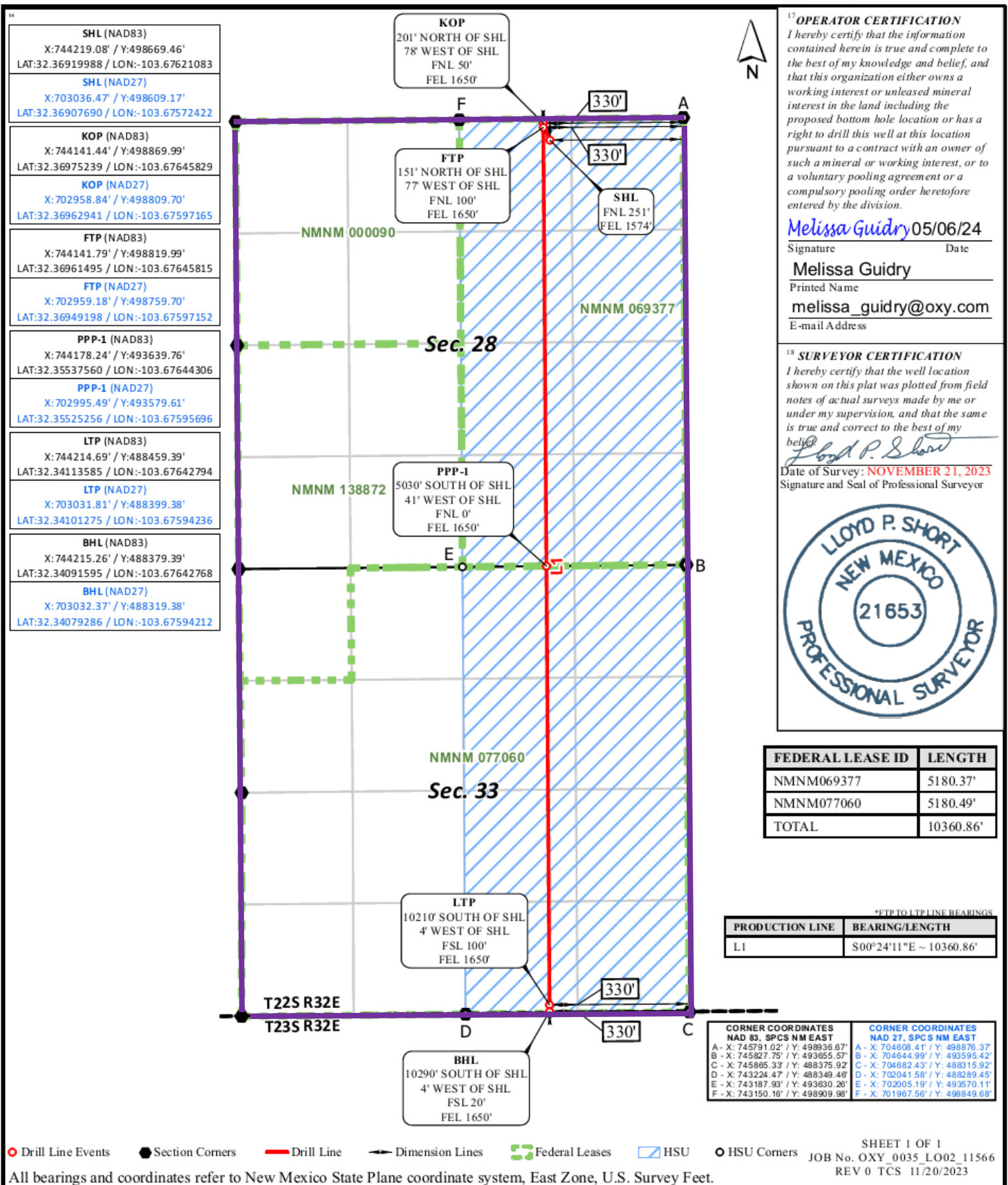

|   |  |  |
|---|--|--|
| <b>C-102</b><br><br>Submit Electronically<br>Via OCD Permitting | State of New Mexico<br>Energy, Minerals & Natural Resources Department<br><b>OIL CONSERVATION DIVISION</b> | Revised July 9, 2024   |
|   |  | Submittal Type:<br><input type="checkbox"/> Initial Submittal<br><input checked="" type="checkbox"/> Amended Report<br><input type="checkbox"/> As Drilled |

**WELL LOCATION INFORMATION**

|  |  |  |
|--|--|--|
| API Number<br>30-025-54905   | Pool Code<br>98286                             | Pool Name<br>WC-025 G-08 S223227D; UPPER WOLFCAMP  |
| Property Code<br>327301  | Property Name<br><b>LION OIL 28_33 FED COM</b> | Well Number<br>37H   |
| OGRID No.<br>16696   | Operator Name<br><b>OXY USA INC.</b>           | Ground Level Elevation<br>3625'  |
| Surface Owner: <input type="checkbox"/> State <input type="checkbox"/> Fee <input type="checkbox"/> Tribal <input checked="" type="checkbox"/> Federal |  | Mineral Owner: <input type="checkbox"/> State <input type="checkbox"/> Fee <input type="checkbox"/> Tribal <input checked="" type="checkbox"/> Federal |

**Surface Location**

| UL       | Section   | Township   | Range      | Lot | Ft. from N/S    | Ft. from E/W     | Latitude           | Longitude            | County     |
|----------|-----------|------------|------------|-----|-----------------|------------------|--------------------|----------------------|------------|
| <b>B</b> | <b>28</b> | <b>22S</b> | <b>32E</b> |     | <b>252' FNL</b> | <b>1544' FEL</b> | <b>32.36919934</b> | <b>-103.67611359</b> | <b>LEA</b> |

**Bottom Hole Location**

| UL       | Section   | Township   | Range      | Lot | Ft. from N/S   | Ft. from E/W     | Latitude           | Longitude            | County     |
|----------|-----------|------------|------------|-----|----------------|------------------|--------------------|----------------------|------------|
| <b>P</b> | <b>33</b> | <b>22S</b> | <b>32E</b> |     | <b>20' FSL</b> | <b>1040' FEL</b> | <b>32.34092245</b> | <b>-103.67445262</b> | <b>LEA</b> |

|                                |  |                   |   |                                |
|--------------------------------|--|-------------------|---|--------------------------------|
| Dedicated Acres<br><b>1280</b> | Infill or Defining Well<br><b>INFILL</b> | Defining Well API | Overlapping Spacing Unit (Y/N)<br><b>N</b>  | Consolidation Code<br><b>C</b> |
| Order Numbers. <b>PENDING</b>  |  |                   | Well setbacks are under Common Ownership: <input type="checkbox"/> Yes <input checked="" type="checkbox"/> No |                                |

**Kick Off Point (KOP)**

| UL       | Section   | Township   | Range      | Lot | Ft. from N/S   | Ft. from E/W     | Latitude           | Longitude            | County     |
|----------|-----------|------------|------------|-----|----------------|------------------|--------------------|----------------------|------------|
| <b>A</b> | <b>28</b> | <b>22S</b> | <b>32E</b> |     | <b>50' FNL</b> | <b>1040' FEL</b> | <b>32.36975903</b> | <b>-103.67448260</b> | <b>LEA</b> |

**First Take Point (FTP)**

| UL       | Section   | Township   | Range      | Lot | Ft. from N/S    | Ft. from E/W     | Latitude           | Longitude            | County     |
|----------|-----------|------------|------------|-----|-----------------|------------------|--------------------|----------------------|------------|
| <b>A</b> | <b>28</b> | <b>22S</b> | <b>32E</b> |     | <b>100' FNL</b> | <b>1040' FEL</b> | <b>32.36962160</b> | <b>-103.67448247</b> | <b>LEA</b> |

**Last Take Point (LTP)**

| UL       | Section   | Township   | Range      | Lot | Ft. from N/S    | Ft. from E/W     | Latitude           | Longitude            | County     |
|----------|-----------|------------|------------|-----|-----------------|------------------|--------------------|----------------------|------------|
| <b>P</b> | <b>33</b> | <b>22S</b> | <b>32E</b> |     | <b>100' FSL</b> | <b>1040' FEL</b> | <b>32.34114235</b> | <b>-103.67445287</b> | <b>LEA</b> |

|   |  |   |
|---|--|---|
| Unitized Area or Area of Uniform Interest<br><b>N</b> | Spacing Unit Type <input checked="" type="checkbox"/> Horizontal <input type="checkbox"/> Vertical | Ground Floor Elevation:<br><b>3625'</b> |
|---|--|---|

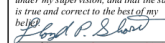
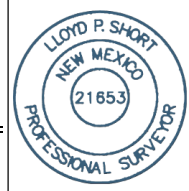
|  |  |
|--|--|
| <p><b>OPERATOR CERTIFICATIONS</b></p> <p><i>I hereby certify that the information contained herein is true and complete to the best of my knowledge and belief, and, if the well is a vertical or directional well, that this organization either owns a working interest or unleased mineral interest in the land including the proposed bottom hole location or has a right to drill this well at this location pursuant to a contract with an owner of a working interest or unleased mineral interest, or to a voluntary pooling agreement or a compulsory pooling order heretofore entered by the division.</i></p> <p><i>If this well is a horizontal well, I further certify that this organization has received the consent of at least one lessee or owner of a working interest or unleased mineral interest in each tract (in the target pool or formation) in which any part of the well's completed interval will be located or obtained a compulsory pooling order from the division.</i></p> <p><b>Melissa Guidry</b>                      04/29/25</p> | <p><b>SURVEYOR CERTIFICATIONS</b></p> <p><i>I hereby certify that the well location shown on this plat was plotted from field notes of actual surveys made by me or under my supervision, and that the same is true and correct to the best of my belief.</i></p> <div style="text-align: right;"> <p><small>10 SURVEYOR CERTIFICATION</small><br/> <small>I hereby certify that the well location shown on this plat was plotted from field notes of actual surveys made by me or under my supervision, and that the same is true and correct to the best of my belief.</small><br/> <br/> <small>Date of Survey: NOVEMBER 21, 2023</small><br/> <small>Signature and Seal of Professional Surveyor</small></p>  </div> |
| Signature<br><b>Melissa Guidry</b>   | Signature and Seal of Professional Surveyor  |
| Printed Name<br><b>melissa_guidry@oxy.com</b>  | Certificate Number<br>Date of Survey<br><b>November 21, 2023</b>   |
| Email Address  |  |

*Note: No allowable will be assigned to this completion until all interests have been consolidated or a non-standard unit has been approved by the division.*

This grid represents a standard section. You may superimpose a non-standard section, or larger area, over this grid. Operators must outline the dedicated acreage in a red box, clearly show the well surface location and bottom hole location, if it is directionally drilled, with the dimensions from the section lines in the cardinal directions. If this is a horizontal wellbore show on this plat the location of the First Take Point and Last Take Point, and the point within the Completed interval (other than the First Take Point or Last Take Point) that is closest to any outer boundary of the tract.

Surveyors shall use the latest United States government survey or dependent resurvey. Well locations will be in reference to the New Mexico Principal Meridian. If the land is not surveyed, contact the OCD Engineering Bureau. Independent subdivision surveys will not be acceptable.

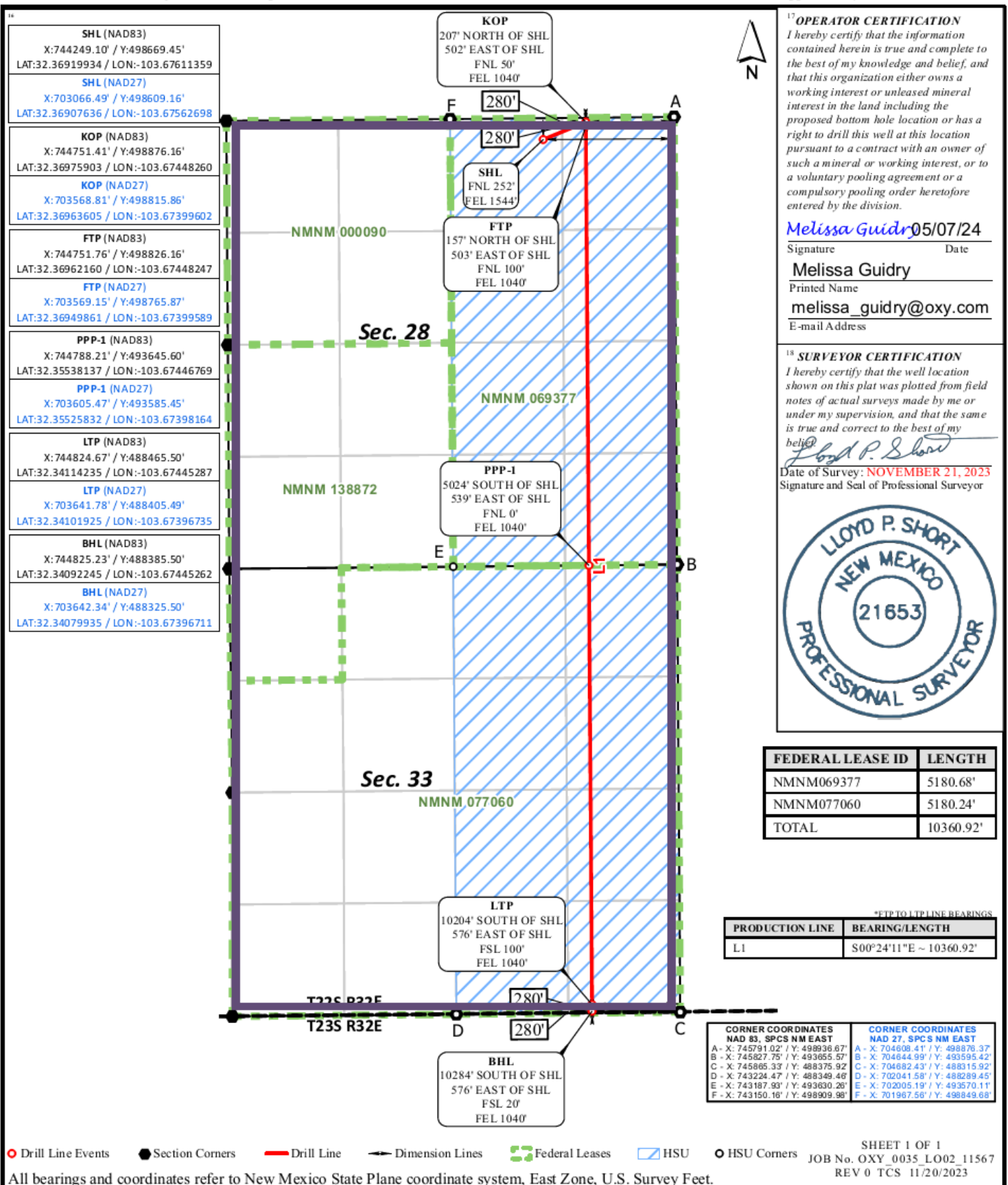

**17 OPERATOR CERTIFICATION**  
I hereby certify that the information contained herein is true and complete to the best of my knowledge and belief, and that this organization either owns a working interest or unleased mineral interest in the land including the proposed bottom hole location or has a right to drill this well at this location pursuant to a contract with an owner of such a mineral or working interest, or to a voluntary pooling agreement or a compulsory pooling order heretofore entered by the division.

Melissa Guidry 05/07/24  
Signature Date  
Melissa Guidry  
Printed Name  
melissa\_guidry@oxy.com  
E-mail Address

**18 SURVEYOR CERTIFICATION**  
I hereby certify that the well location shown on this plat was plotted from field notes of actual surveys made by me or under my supervision, and that the same is true and correct to the best of my belief.

*Lloyd P. Short*  
Date of Survey: NOVEMBER 21, 2023  
Signature and Seal of Professional Surveyor



| FEDERAL LEASE ID | LENGTH    |
|------------------|-----------|
| NMNM069377       | 5180.68'  |
| NMNM077060       | 5180.24'  |
| TOTAL            | 10360.92' |

\*FTP TO LTP LINE BEARINGS

| PRODUCTION LINE | BEARING/LENGTH          |
|-----------------|-------------------------|
| L1              | S00°24'11"E ~ 10360.92' |

| CORNER COORDINATES NAD 83, SPCS NM EAST | CORNER COORDINATES NAD 27, SPCS NM EAST |
|---|---|
| A - X: 745791.02' / Y: 498936.67'       | A - X: 704608.41' / Y: 498878.37'       |
| B - X: 745827.75' / Y: 493655.57'       | B - X: 704644.99' / Y: 493595.42'       |
| C - X: 745865.33' / Y: 488375.92'       | C - X: 704682.43' / Y: 488315.92'       |
| D - X: 743224.47' / Y: 488349.48'       | D - X: 702041.58' / Y: 488289.45'       |
| E - X: 743187.93' / Y: 493630.28'       | E - X: 702005.19' / Y: 493570.11'       |
| F - X: 743150.18' / Y: 498909.98'       | F - X: 701967.56' / Y: 498849.68'       |

|   |  |  |
|---|--|--|
| <b>C-102</b><br><br>Submit Electronically<br>Via OCD Permitting | State of New Mexico<br>Energy, Minerals & Natural Resources Department<br><b>OIL CONSERVATION DIVISION</b> | Revised July 9, 2024   |
|   |  | Submittal Type:<br><input checked="" type="checkbox"/> Initial Submittal<br><input type="checkbox"/> Amended Report<br><input type="checkbox"/> As Drilled |

**WELL LOCATION INFORMATION**

|  |  |  |
|--|--|--|
| API Number<br>30-025-54903   | Pool Code<br>98286                             | Pool Name<br>WC-025 G-08 S223227D; UPPER WOLFCAMP  |
| Property Code<br>327301  | Property Name<br><b>LION OIL 28_33 FED COM</b> | Well Number<br>38H   |
| OGRID No.<br>16696   | Operator Name<br><b>OXY USA INC.</b>           | Ground Level Elevation<br>3625'  |
| Surface Owner: <input type="checkbox"/> State <input type="checkbox"/> Fee <input type="checkbox"/> Tribal <input checked="" type="checkbox"/> Federal |  | Mineral Owner: <input type="checkbox"/> State <input type="checkbox"/> Fee <input type="checkbox"/> Tribal <input checked="" type="checkbox"/> Federal |

**Surface Location**

| UL       | Section   | Township   | Range      | Lot | Ft. from N/S    | Ft. from E/W     | Latitude           | Longitude            | County     |
|----------|-----------|------------|------------|-----|-----------------|------------------|--------------------|----------------------|------------|
| <b>B</b> | <b>28</b> | <b>22S</b> | <b>32E</b> |     | <b>252' FNL</b> | <b>1514' FEL</b> | <b>32.36919902</b> | <b>-103.67601685</b> | <b>LEA</b> |

**Bottom Hole Location**

| UL       | Section   | Township   | Range      | Lot | Ft. from N/S   | Ft. from E/W    | Latitude           | Longitude            | County     |
|----------|-----------|------------|------------|-----|----------------|-----------------|--------------------|----------------------|------------|
| <b>P</b> | <b>33</b> | <b>22S</b> | <b>32E</b> |     | <b>20' FSL</b> | <b>330' FEL</b> | <b>32.34092998</b> | <b>-103.67215378</b> | <b>LEA</b> |

|                                |  |                   |   |                                |
|--------------------------------|--|-------------------|---|--------------------------------|
| Dedicated Acres<br><b>1280</b> | Infill or Defining Well<br><b>INFILL</b> | Defining Well API | Overlapping Spacing Unit (Y/N)<br><b>N</b>  | Consolidation Code<br><b>C</b> |
| Order Numbers. <b>PENDING</b>  |  |                   | Well setbacks are under Common Ownership: <input type="checkbox"/> Yes <input checked="" type="checkbox"/> No |                                |

**Kick Off Point (KOP)**

| UL       | Section   | Township   | Range      | Lot | Ft. from N/S   | Ft. from E/W    | Latitude           | Longitude            | County     |
|----------|-----------|------------|------------|-----|----------------|-----------------|--------------------|----------------------|------------|
| <b>A</b> | <b>28</b> | <b>22S</b> | <b>32E</b> |     | <b>50' FNL</b> | <b>330' FEL</b> | <b>32.36976672</b> | <b>-103.67218302</b> | <b>LEA</b> |

**First Take Point (FTP)**

| UL       | Section   | Township   | Range      | Lot | Ft. from N/S    | Ft. from E/W    | Latitude           | Longitude            | County     |
|----------|-----------|------------|------------|-----|-----------------|-----------------|--------------------|----------------------|------------|
| <b>A</b> | <b>28</b> | <b>22S</b> | <b>32E</b> |     | <b>100' FNL</b> | <b>330' FEL</b> | <b>32.36962929</b> | <b>-103.67218290</b> | <b>LEA</b> |

**Last Take Point (LTP)**

| UL       | Section    | Township   | Range | Lot | Ft. from N/S    | Ft. from E/W    | Latitude           | Longitude            | County     |
|----------|------------|------------|-------|-----|-----------------|-----------------|--------------------|----------------------|------------|
| <b>P</b> | <b>22S</b> | <b>32E</b> |       |     | <b>100' FSL</b> | <b>330' FEL</b> | <b>32.34114988</b> | <b>-103.67215402</b> | <b>LEA</b> |

|   |  |   |
|---|--|---|
| Unitized Area or Area of Uniform Interest<br><b>N</b> | Spacing Unit Type <input checked="" type="checkbox"/> Horizontal <input type="checkbox"/> Vertical | Ground Floor Elevation:<br><b>3625'</b> |
|---|--|---|

|  |   |
|--|---|
| <p><b>OPERATOR CERTIFICATIONS</b></p> <p><i>I hereby certify that the information contained herein is true and complete to the best of my knowledge and belief, and, if the well is a vertical or directional well, that this organization either owns a working interest or unleased mineral interest in the land including the proposed bottom hole location or has a right to drill this well at this location pursuant to a contract with an owner of a working interest or unleased mineral interest, or to a voluntary pooling agreement or a compulsory pooling order heretofore entered by the division.</i></p> <p><i>If this well is a horizontal well, I further certify that this organization has received the consent of at least one lessee or owner of a working interest or unleased mineral interest in each tract (in the target pool or formation) in which any part of the well's completed interval will be located or obtained a compulsory pooling order from the division.</i></p> <p><b>Melissa Guidry</b>      04/29/25</p> | <p><b>SURVEYOR CERTIFICATIONS</b></p> <p><i>I hereby certify that the well location shown on this plat was plotted from field notes of actual surveys made by me or under my supervision, and that the same is true and correct to the best of my belief.</i></p> <div style="border: 1px solid black; padding: 5px; margin: 5px;"> <p style="font-size: small; margin: 0;"><b>SURVEYOR CERTIFICATION</b><br/>I hereby certify that the well location shown on this plat was plotted from field notes of actual surveys made by me or under my supervision, and that the same is true and correct to the best of my belief.<br/><i>Lloyd P. Short</i><br/>Date of Survey: <b>NOVEMBER 21, 2023</b><br/>Signature and Seal of Professional Surveyor</p>  </div> |
| Signature      Date<br><br><b>Melissa Guidry</b>   | Signature and Seal of Professional Surveyor   |
| Printed Name<br><br><b>melissa_guidry@oxy.com</b><br>Email Address   | Certificate Number<br><br>Date of Survey<br><b>November 21, 2023</b>  |

Note: No allowable will be assigned to this completion until all interests have been consolidated or a non-standard unit has been approved by the division.

This grid represents a standard section. You may superimpose a non-standard section, or larger area, over this grid. Operators must outline the dedicated acreage in a red box, clearly show the well surface location and bottom hole location, if it is directionally drilled, with the dimensions from the section lines in the cardinal directions. If this is a horizontal wellbore show on this plat the location of the First Take Point and Last Take Point, and the point within the Completed interval (other than the First Take Point or Last Take Point) that is closest to any outer boundary of the tract.

Surveyors shall use the latest United States government survey or dependent resurvey. Well locations will be in reference to the New Mexico Principal Meridian. If the land is not surveyed, contact the OCD Engineering Bureau. Independent subdivision surveys will not be acceptable.

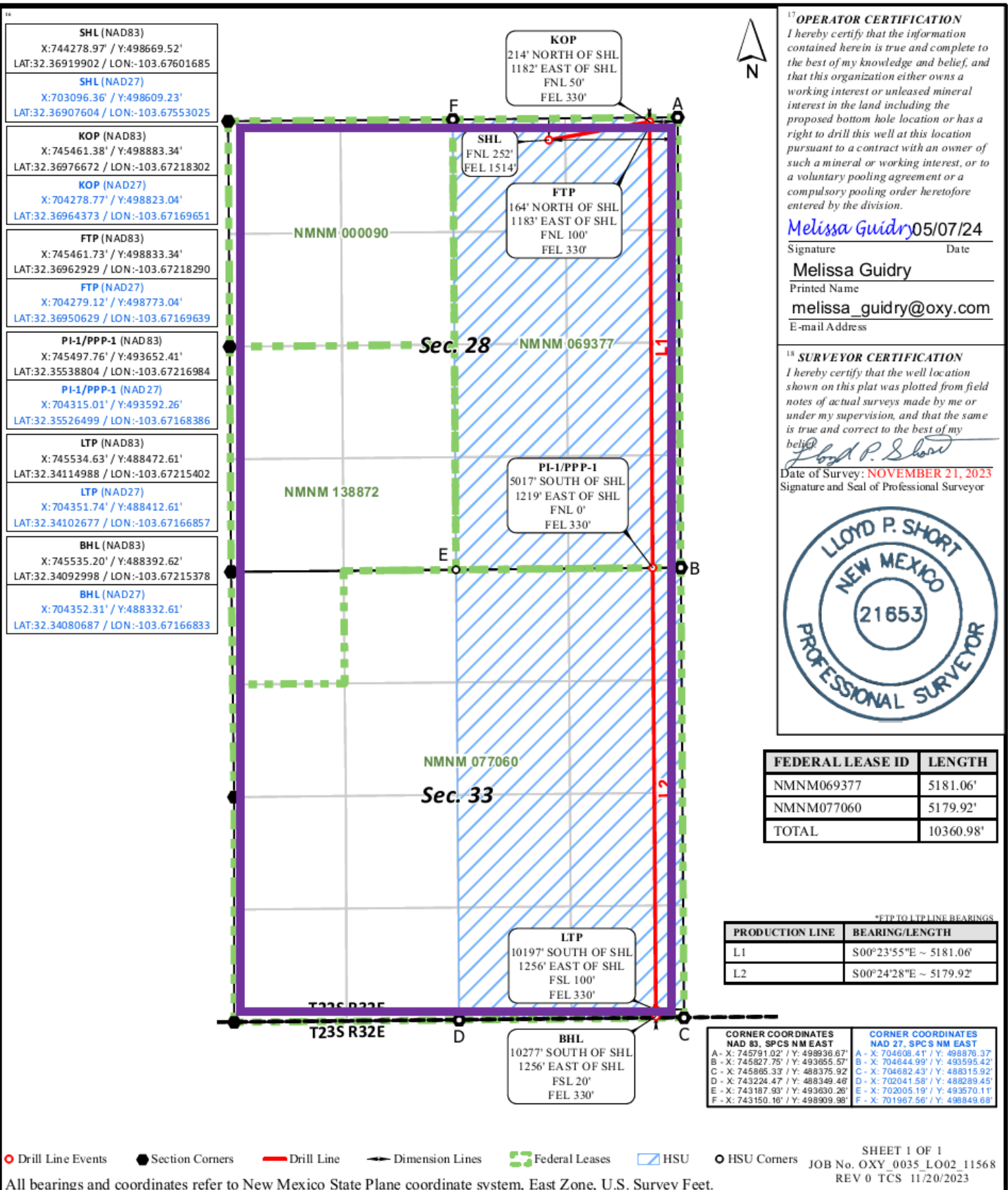

**17 OPERATOR CERTIFICATION**  
I hereby certify that the information contained herein is true and complete to the best of my knowledge and belief, and that this organization either owns a working interest or unleased mineral interest in the land including the proposed bottom hole location or has a right to drill this well at this location pursuant to a contract with an owner of such a mineral or working interest, or a voluntary pooling agreement or a compulsory pooling order heretofore entered by the division.

*Melissa Guidry* 05/07/24  
Signature Date  
**Melissa Guidry**  
Printed Name  
melissa\_guidry@oxy.com  
E-mail Address

**18 SURVEYOR CERTIFICATION**  
I hereby certify that the well location shown on this plat was plotted from field notes of actual surveys made by me or under my supervision, and that the same is true and correct to the best of my belief.

*Lloyd P. Short*  
Date of Survey: **NOVEMBER 21, 2023**  
Signature and Seal of Professional Surveyor



| FEDERAL LEASE ID | LENGTH           |
|------------------|------------------|
| NMNM069377       | 5181.06'         |
| NMNM077060       | 5179.92'         |
| <b>TOTAL</b>     | <b>10360.98'</b> |

\*FTP TO LTP LINE BEARINGS

| PRODUCTION LINE | BEARING/LENGTH         |
|-----------------|------------------------|
| L1              | S00°23'55"E ~ 5181.06' |
| L2              | S00°24'28"E ~ 5179.92' |

| CORNER COORDINATES<br>NAD 83, SPCS NM EAST | CORNER COORDINATES<br>NAD 27, SPCS NM EAST |
|--|--|
| A - X: 745791.02' / Y: 498936.67'          | A - X: 704608.41' / Y: 498878.37'          |
| B - X: 745827.75' / Y: 493655.57'          | B - X: 704644.99' / Y: 493595.42'          |
| C - X: 745865.33' / Y: 488375.92'          | C - X: 704682.43' / Y: 488315.92'          |
| D - X: 743224.47' / Y: 488349.46'          | D - X: 702041.58' / Y: 488289.45'          |
| E - X: 743187.93' / Y: 493630.28'          | E - X: 702005.19' / Y: 493570.11'          |
| F - X: 743150.16' / Y: 498909.98'          | F - X: 701967.56' / Y: 498849.68'          |

Sante Fe Main Office  
Phone: (505) 476-3441

General Information  
Phone: (505) 629-6116

Online Phone Directory  
<https://www.emnrd.nm.gov/ocd/contact-us>

**State of New Mexico**  
**Energy, Minerals and Natural Resources**  
**Oil Conservation Division**  
**1220 S. St Francis Dr.**  
**Santa Fe, NM 87505**

COMMENTS

Action 547638

**COMMENTS**

|  |   |
|--|---|
| Operator:<br>OXY USA INC<br>P.O. Box 4294<br>Houston, TX 772104294 | OGRID:<br>16696                                       |
|  | Action Number:<br>547638                              |
|  | Action Type:<br>[UF-NSP] Non-Standard Proration (NSP) |

**COMMENTS**

| Created By | Comment  | Comment Date |
|------------|--|--------------|
| llowe      | If the Operator wants to add existing wells within the same NSP HSU, the operator will need to submit a C-103 X or Z to the OCD online portal. The sundry shall state the following: "Adding Wells to an NSP HSU: Well Name, Well API No., Pool Name, Pool Code, NSP Order Number". Send an email to <a href="mailto:ocd.engineer@emnrd.nm.gov">ocd.engineer@emnrd.nm.gov</a> . TITLED: Adding existing wells to NSP-XXXX, C-103 X or Z. NSP-XXXX. | 3/3/2026     |

Sante Fe Main Office  
Phone: (505) 476-3441

General Information  
Phone: (505) 629-6116

Online Phone Directory  
<https://www.emnrd.nm.gov/ocd/contact-us>

**State of New Mexico**  
**Energy, Minerals and Natural Resources**  
**Oil Conservation Division**  
**1220 S. St Francis Dr.**  
**Santa Fe, NM 87505**

CONDITIONS

Action 547638

**CONDITIONS**

|  |   |
|--|---|
| Operator:<br>OXY USA INC<br>P.O. Box 4294<br>Houston, TX 772104294 | OGRID:<br>16696                                       |
|  | Action Number:<br>547638                              |
|  | Action Type:<br>[UF-NSP] Non-Standard Proration (NSP) |

**CONDITIONS**

| Created By | Condition | Condition Date |
|------------|-----------|----------------|
| llowe      | None      | 2/6/2026       |