

State of New Mexico
Energy, Minerals and Natural Resources Department

Michelle Lujan Grisham
Governor

Erin Taylor
Acting Cabinet Secretary

Ben Shelton
Deputy Secretary

Albert C.S. Chang
Division Director
Oil Conservation Division



Deana M. Bennet
deana.bennett@modrall.com

ADMINISTRATIVE NON-STANDARD LOCATION

Administrative Order NSL – 9254

**Coterra Energy Operating Co. [OGRID 215099]
Cascade 29 Federal Well No. 221H
API No. 30-025-55533**

Reference is made to your application received on January 21st, 2026.

Proposed Location

	Footages	Unit/Lot	Sec.	Twsp	Range	County
Surface	270 FSL & 430 FWL	M	29	25S	33E	Lea
First Take Point	100 FSL & 990 FWL	M	29	25S	33E	Lea
Last Take Point/ Terminus	100 FSL & 2310 FWL	N	29	25S	33E	Lea

Proposed Horizontal Spacing Unit

Description	Acres	Pool	Pool Code
W/2 Section 29	320	Wildcat; Lower Bone Spring	97903

You have requested to drill this horizontal well at an unorthodox well location described above in the referenced pool or formation. 19.15.16.15(B)(1)(a) NMAC governs this proposed well and provides that the operator dedicate a horizontal well at a standard horizontal spacing unit that comprises of one or more contiguous tracts that the horizontal well's completed interval penetrates, each of which consists of a governmental quarter - quarter section or equivalent. 19.15.16.15(C)(1)(a) NMAC governs the distance in the horizontal plane from any point in the completed interval to any outer boundary of the horizontal spacing unit, measured along a line

Administrative Order NSL – 9254
Coterra Energy Operating Co.
Page 2 of 2

perpendicular to the completed interval or to the tangent thereof, shall be a minimum of 330 feet for an **oil** well. 19.15.16.15(C)(1)(b) NMAC governs the first and last take point of a horizontal well shall be no closer than 100 feet for a well within the horizontal plane, to any outer boundary of the horizontal spacing unit.

The request to deviate from an orthodox location has met all requirements of 19.15.16.15 (C)(5)(a) NMAC. It is understood that you are seeking this exception in order to create a non-standard location, comprised of Take Points referenced above, within the described Horizontal Spacing Unit.

This well's completed interval is as close as 100 feet to the northern edge of the horizontal spacing unit. Encroachment will impact the following tracts.

Section 20, encroachment to the S/2 SW/4

The Division understands you have given notice of this application to all operators or owners who are "affected persons," as defined in 19.15.2.7(A)(8) NMAC, in all adjoining units towards which the proposed location encroaches.

The Division understands you are seeking this unorthodox location to allow for full and efficient development of acreage within the Bone Spring formation underlying the W/2 of Section 29.

Your application has been filed under 19.15.16.15(C)(6) NMAC, 19.15.15.13 NMAC and 19.15.4.12 (A)(2) NMAC.

Per 19.15.15.13 (B) NMAC, **Division approves this unorthodox location.**

Reference this NSL order number on the As Drilled C-102 submitted with the Authorization to Transport, to place this well into production.

The above approvals are subject to your following all other applicable Division rules.

Jurisdiction of this case is retained for the entry of further orders as the Division deems necessary.



Albert C.S. Chang
Division Director
AC/lrl

Date: 3-13-2026

ID NO. 545203

NSL - 9254

Revised March 23, 2017

RECEIVED: 01/21/26	REVIEWER:	TYPE:	APP NO:
---------------------------	-----------	-------	---------

ABOVE THIS TABLE FOR OCD DIVISION USE ONLY

NEW MEXICO OIL CONSERVATION DIVISION
 - Geological & Engineering Bureau -
 1220 South St. Francis Drive, Santa Fe, NM 87505



ADMINISTRATIVE APPLICATION CHECKLIST

THIS CHECKLIST IS MANDATORY FOR ALL ADMINISTRATIVE APPLICATIONS FOR EXCEPTIONS TO DIVISION RULES AND REGULATIONS WHICH REQUIRE PROCESSING AT THE DIVISION LEVEL IN SANTA FE

Applicant: Coterra Energy Operating Co. **OGRID Number:** 215099
Well Name: Cascade 29 Fed 221H **API:** 30-025-55533
Pool: WC-025 G-08 S253235G; Lower Bone Spring **Pool Code:** 97903

SUBMIT ACCURATE AND COMPLETE INFORMATION REQUIRED TO PROCESS THE TYPE OF APPLICATION INDICATED BELOW

- 1) **TYPE OF APPLICATION:** Check those which apply for [A]
 A. Location – Spacing Unit – Simultaneous Dedication
 NSL NSP (PROJECT AREA) NSP (PRORATION UNIT) SD
- B. Check one only for [I] or [II]
 [I] Commingling – Storage – Measurement
 DHC CTB PLC PC OLS OLM
 [II] Injection – Disposal – Pressure Increase – Enhanced Oil Recovery
 WFX PMX SWD IPI EOR PPR

- 2) **NOTIFICATION REQUIRED TO:** Check those which apply.
 A. Offset operators or lease holders
 B. Royalty, overriding royalty owners, revenue owners
 C. Application requires published notice
 D. Notification and/or concurrent approval by SLO
 E. Notification and/or concurrent approval by BLM
 F. Surface owner
 G. For all of the above, proof of notification or publication is attached, and/or,
 H. No notice required

FOR OCD ONLY	
<input type="checkbox"/>	Notice Complete
<input type="checkbox"/>	Application Content Complete

3) **CERTIFICATION:** I hereby certify that the information submitted with this application for administrative approval is **accurate** and **complete** to the best of my knowledge. I also understand that **no action** will be taken on this application until the required information and notifications are submitted to the Division.

Note: Statement must be completed by an individual with managerial and/or supervisory capacity.

Deana M. Bennett

Print or Type Name

Deana M. Bennett
 Signature

January 21, 2026
 Date

505-848-1834
 Phone Number

deana.bennett@modrall.com
 e-mail Address



MODRALL SPERLING

L A W Y E R S

January 21, 2026

VIA E-FILING

Director Albert Chang
And
 OCD Engineering Bureau
 Oil Conservation Division
 New Mexico Department of Energy,
 Minerals and Natural Resources
 1220 South Saint Francis Drive
 Santa Fe, New Mexico 87505

Deana M. Bennett
 505.848.1834
 dmb@modrall.com

RE: Application of Coterra Energy Operating Co. for administrative approval of unorthodox well location for its Cascade 29 Federal 221H well located in a 320-acre, more or less, spacing unit in the Bone Spring formation comprised of the W/2 of Section 29, Township 25 South, Range 33 East, Lea County, New Mexico

Dear Director Chang /OCD Engineering Bureau:

Pursuant to Division rules 19.15.16.15(C)(6) and 19.15.15.13 NMAC, Coterra Energy Operating Co. ("Coterra") (OGRID No. 215099) seeks administrative approval of an unorthodox well location ("NSL") for its Cascade 29 Federal 221H well (API No. 30-025-55533) (the "Well") located in the W/2 of Section 29, Township 25 South, Range 33 East, Lea County, New Mexico, and will be in the WC-025 G-08 S253235G; Lower Bone Spring pool (Pool Code 97903). A C-102 for the Well is attached as Exhibit A. Coterra is requesting this NSL to allow for full and efficient development of this acreage.

The horizontal spacing unit to which the Well will be dedicated is described as:

Description	Acres	Pool	Pool Code
W/2 Section 29	320 ¹	WC-025 G-08 S253235G; Lower Bone Spring	97903

The WC-025 G-08 S253235G; Lower Bone Spring Pool is an oil pool subject to the state-wide rules, which establish a 330' setback requirement for the completed interval of a well to the outer boundary of the spacing unit. The Well's completed interval at the apex of the curve will be closer than 330' from the outer boundary of the spacing unit, which requires an NSL approval. As shown on Exhibit A, this is a horizontal u-turn well that will be drilled as follows:

- Surface Hole Location: 270' FSL & 430' FWL (Unit M) of Section 29-T25S-R33E;
- Bottom Hole Location: 100' FSL & 2310' FWL (Unit N) of Section 29-T25S-R33E;
- First Take Point: 100' FSL & 990' FWL (Unit M) of Section 29-T25S-R33E;
- Last Take Point: 100' FSL & 2310' FWL (Unit N) of Section 29-T25S-R33E.

¹ Coterra is preparing an administrative application seeking approval of a non-standard unit to be submitted to the Division in the near term.

Coterra provides a map of the area, attached as Exhibit B, which shows the tracts upon which the unorthodox location will encroach.

As the included C-102 shows, this well is a u-turn well with the first portion of its completed interval in the W/2W/2 of Section 29 and the second half of the completed interval in the E/2W/2 of Section 29. As discussed above, the Well's **completed lateral at the apex** will be closer than 330' from the outer boundary of the spacing unit. See Exhibit A (C-102). The unorthodox location will encroach towards the S/2SW/4 of Section 20.

Coterra received a NSL Waiver, attached as Exhibit C, from OXY USA Inc. ("OXY"), the operator of Section 20, T25S, R33E, Lea County, New Mexico. Coterra is, however, providing notice to the Bureau of Land Management. Proof of mailing along with a copy of the notice letter are included in Exhibit D. Because Coterra received a Waiver from OXY, the only affected offsetting operator, no other offsetting notice is required.

Your attention to this matter is appreciated.

Sincerely,



Deana M. Bennett
Attorney for Coterra Energy Operating Co.

Property Name CASCADE 29 FEDERAL	Well Number 221H	Drawn By L.T.T. 08-19-25	Revised By REV: 1 L.T.T. 09-23-25 (SHL MOVE & WELLBORE CHANGES)
-------------------------------------	---------------------	-----------------------------	--

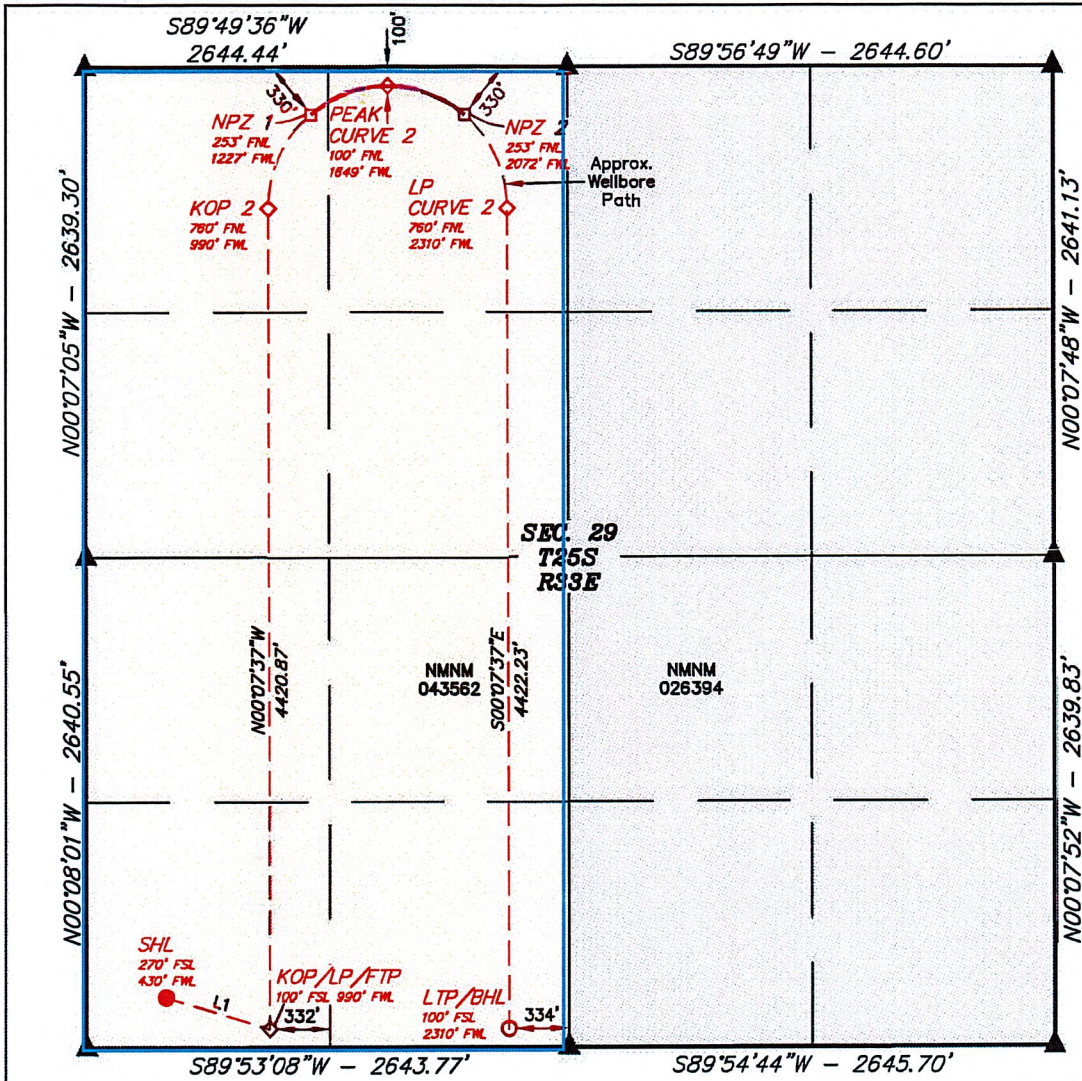

NAD 83 (SURFACE HOLE LOCATION)
LATITUDE = 32°05'42.22" (32.095062°)
LONGITUDE = -103°36'05.28" (-103.601467°)
NAD 27 (SURFACE HOLE LOCATION)
LATITUDE = 32°05'41.77" (32.094937°)
LONGITUDE = -103°36'03.58" (-103.600995°)
STATE PLANE NAD 83 (N.M. EAST)
N: 399089.41' E: 767975.78'
STATE PLANE NAD 27 (N.M. EAST)
N: 399031.75' E: 726789.38'
NAD 83 (KOP/LP/FTP)
LATITUDE = 32°05'40.54" (32.094594°)
LONGITUDE = -103°35'58.77" (-103.599659°)
NAD 27 (KOP/LP/FTP)
LATITUDE = 32°05'40.09" (32.094469°)
LONGITUDE = -103°35'57.08" (-103.599188°)
STATE PLANE NAD 83 (N.M. EAST)
N: 398922.90' E: 768536.77'
STATE PLANE NAD 27 (N.M. EAST)
N: 398865.25' E: 727350.36'
NAD 83 (KICK OFF POINT 2)
LATITUDE = 32°06'24.28" (32.106744°)
LONGITUDE = -103°35'58.75" (-103.599653°)
NAD 27 (KICK OFF POINT 2)
LATITUDE = 32°06'23.83" (32.106619°)
LONGITUDE = -103°35'57.05" (-103.599181°)
STATE PLANE NAD 83 (N.M. EAST)
N: 403342.91' E: 768508.52'
STATE PLANE NAD 27 (N.M. EAST)
N: 403285.15' E: 727322.32'
NAD 83 (NPZ 1)
LATITUDE = 32°06'29.29" (32.108137°)
LONGITUDE = -103°35'56.00" (-103.598888°)
NAD 27 (NPZ 1)
LATITUDE = 32°06'28.84" (32.108012°)
LONGITUDE = -103°35'54.30" (-103.598416°)
STATE PLANE NAD 83 (N.M. EAST)
N: 403851.18' E: 768741.88'
STATE PLANE NAD 27 (N.M. EAST)
N: 403793.41' E: 727555.69'
NAD 83 (PEAK CURVE 2)
LATITUDE = 32°06'30.81" (32.108558°)
LONGITUDE = -103°35'51.08" (-103.597523°)
NAD 27 (PEAK CURVE 2)
LATITUDE = 32°06'30.36" (32.108434°)
LONGITUDE = -103°35'49.38" (-103.597051°)
STATE PLANE NAD 83 (N.M. EAST)
N: 404007.53' E: 769163.64'
STATE PLANE NAD 27 (N.M. EAST)
N: 403949.76' E: 727977.46'
NAD 83 (NPZ 2)
LATITUDE = 32°06'29.29" (32.108137°)
LONGITUDE = -103°35'46.16" (-103.596157°)
NAD 27 (NPZ 2)
LATITUDE = 32°06'28.85" (32.108013°)
LONGITUDE = -103°35'44.47" (-103.595685°)
STATE PLANE NAD 83 (N.M. EAST)
N: 403857.27' E: 769587.61'
STATE PLANE NAD 27 (N.M. EAST)
N: 403799.50' E: 728401.42'
NAD 83 (LANDING POINT CURVE 2)
LATITUDE = 32°06'24.28" (32.106745°)
LONGITUDE = -103°35'43.41" (-103.595391°)
NAD 27 (LANDING POINT CURVE 2)
LATITUDE = 32°06'23.83" (32.106620°)
LONGITUDE = -103°35'41.71" (-103.594919°)
STATE PLANE NAD 83 (N.M. EAST)
N: 403352.41' E: 769828.26'
STATE PLANE NAD 27 (N.M. EAST)
N: 403294.66' E: 728642.05'
NAD 83 (LTP/BHL)
LATITUDE = 32°05'40.53" (32.094591°)
LONGITUDE = -103°35'43.43" (-103.595397°)
NAD 27 (LTP/BHL)
LATITUDE = 32°05'40.08" (32.094467°)
LONGITUDE = -103°35'41.73" (-103.594926°)
STATE PLANE NAD 83 (N.M. EAST)
N: 398931.04' E: 769856.52'
STATE PLANE NAD 27 (N.M. EAST)
N: 398873.39' E: 728670.10'

NOTE:

- Distances referenced on plat to section lines are perpendicular.
- Basis of Bearings is a Transverse Mercator Projection with a Central Meridian of W103°53'00" (NAD 83)
- Colored areas represent Federal oil and gas leases.

LINE TABLE		
LINE	DIRECTION	LENGTH
L1	S73°13'44"E	585.29'

- = SURFACE HOLE LOCATION
- ◇ = KICK OFF POINT/LANDING POINT/FIRST TAKE POINT PEAK CURVE
- = NPZ POINT
- = LAST TAKE POINT/BOTTOM HOLE LOCATION
- ▲ = SECTION CORNER LOCATED
- = NON-PERFORATION ZONE

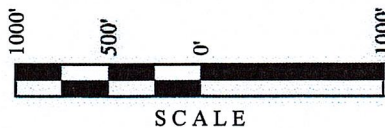

SCALE

Cascade 29 Federal Area
Offset Ownership
Section 29, Township 25 South, Range 33 East

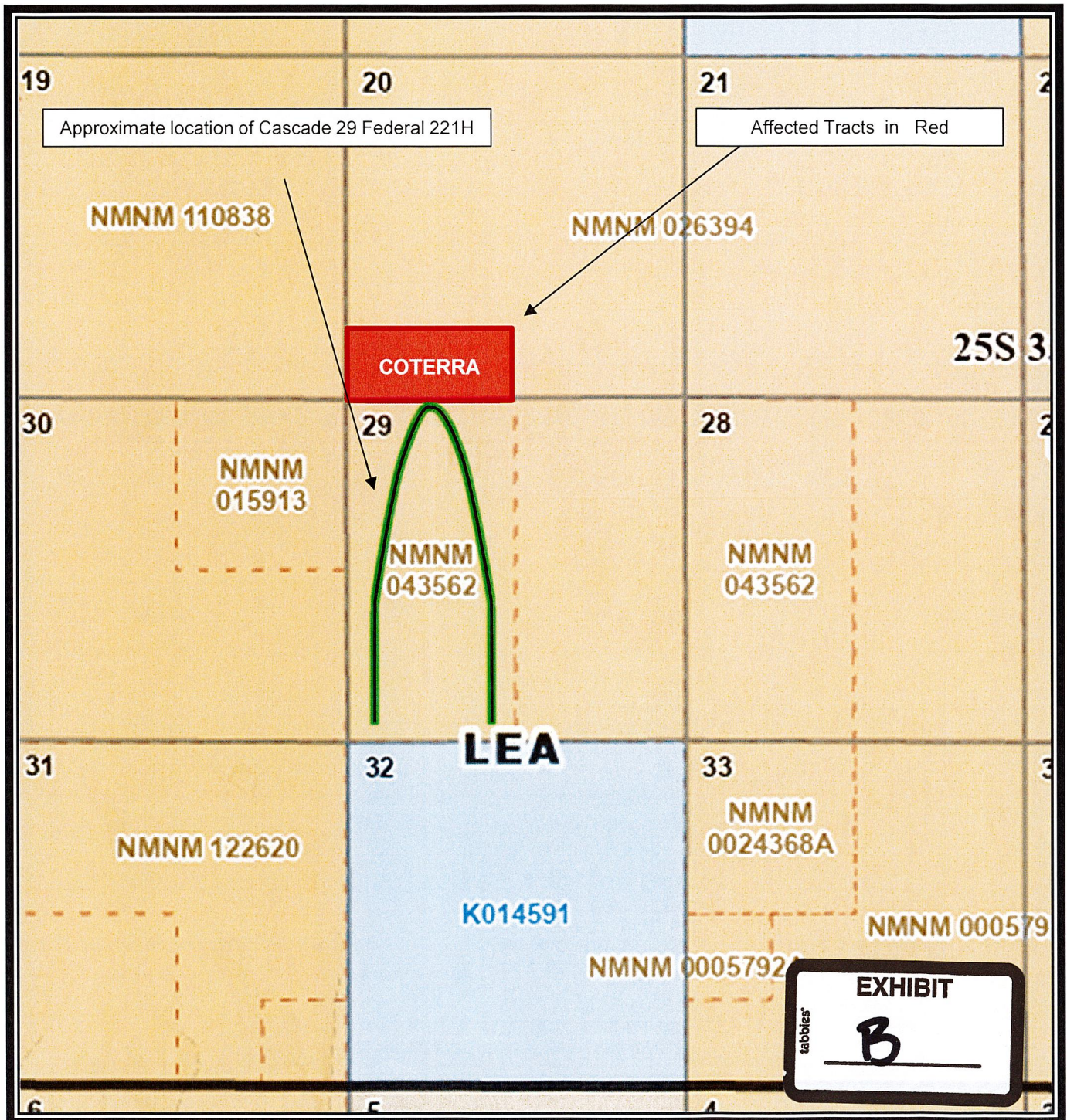

**Cascade 29 Federal Area
Offset Ownership List Section 29, Township 25 South, Range 33 East**

Offsetting Section/Tract	Serial #	Operator	Working Interest Owners & Government Agencies
S2SW4 & SW4SE4 Sec 20	NMNM105553486	Coterra Energy Operating Co [215099]	Coterra Energy Operating Co OXYUSA Inc. Bureau of Land Management



Coterra Energy Inc.
Permian Business Unit
6001 Deauville Blvd
Suite 300N
Midland, TX 79706

T 432-571-7800
F 432-571-7832
coterra.com

December 29, 2025

OXY USA Inc.
Attn: Permian Land Manager—New Mexico
5 Greenway Plaza, Suite #110
Houston, TX 77046

**RE: NSL Waiver - Cascade 29 Federal 221H [API # 30-025-55533]
Section 20, T25S, R33E, Lea Co., NM**

Dear Operator:

This letter shall set forth our agreement regarding Coterra Energy Operating Co.'s ("Coterra") non-standard waiver request for the portion of the wellbore of the Cascade 29 Federal 221H located adjacent to Section 20, T25S, R33E, Lea County, New Mexico (the "Waiver Well"). As shown on Exhibit "A", OXY USA Inc. ("OXY") is a current offset operating rights' owner. Coterra and OXY agree as follows:

1. OXY hereby waives, and agrees to formally waive, any objection to the location of the Cascade 29 Federal 221H located adjacent to Section 20, T25S, R33E, Lea County, New Mexico (the "Waiver Site");

Cascade 29 Fed Com 221H NSL Waiver (OXY)



Sincerely,



Amy D. Lindsey
Sr. Landman – Permian Business Unit
Ph#: 432.571.7827
amy.lindsey@coterra.com

AGREED TO AND ACCEPTED THIS 13th DAY January, 2026.

OXY USA Inc.

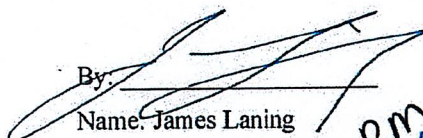
By: 
Name: James Laning
Title: Attorney-in-Fact
RM AD

AGREED TO AND ACCEPTED THIS ___ DAY _____, 2026.

COTERRA ENERGY OPERATING CO.

By: 
Name: Bradley Cantrell
Title: Attorneyin-Fact
*well
JTC*

EXHIBIT A

Property Name CASCADE 29 FEDERAL	Well Number 221H	Drawn By L.T.T. 08-19-25	Revised By REV: I L.T.T. 09-23-25 (SHL MOVE & WELLBORE CHANGES)
-------------------------------------	---------------------	-----------------------------	--

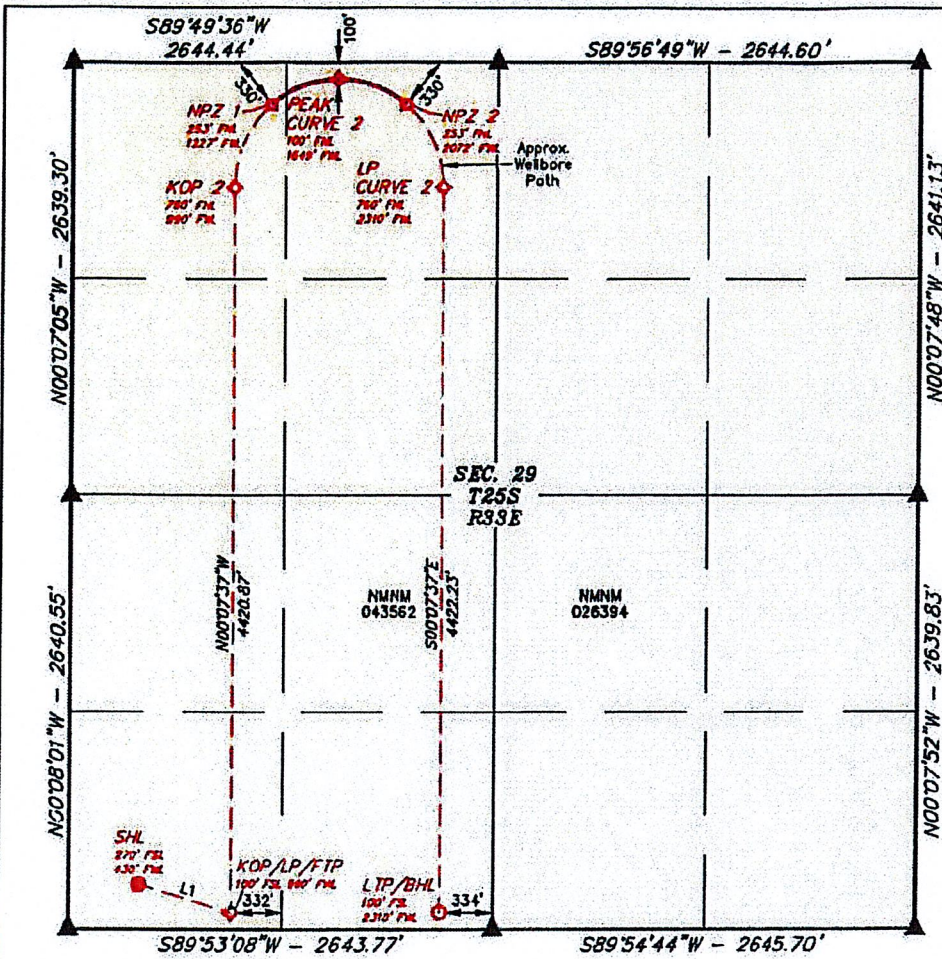

NAD 83 (SURFACE HOLE LOCATION)
LATITUDE = 32°09'42.23" (32.095062°)
LONGITUDE = -103°36'05.28" (-103.601467°)
NAD 27 (SURFACE HOLE LOCATION)
LATITUDE = 32°09'41.77" (32.094937°)
LONGITUDE = -103°36'03.58" (-103.600995°)
STATE PLANE NAD 83 (N.M. EAST)
N: 399089.41' E: 767975.78'
STATE PLANE NAD 27 (N.M. EAST)
N: 399031.75' E: 726789.36'
NAD 83 (KOP/LP/FTP)
LATITUDE = 32°05'40.54" (32.094494°)
LONGITUDE = -103°35'58.77" (-103.599659°)
NAD 27 (KOP/LP/FTP)
LATITUDE = 32°05'40.09" (32.094469°)
LONGITUDE = -103°35'57.08" (-103.599188°)
STATE PLANE NAD 83 (N.M. EAST)
N: 398922.90' E: 768516.77'
STATE PLANE NAD 27 (N.M. EAST)
N: 398865.25' E: 727350.36'
NAD 83 (KICK OFF POINT 2)
LATITUDE = 32°06'24.28" (32.106744°)
LONGITUDE = -103°35'58.75" (-103.599653°)
NAD 27 (KICK OFF POINT 2)
LATITUDE = 32°06'23.83" (32.106619°)
LONGITUDE = -103°35'57.05" (-103.599181°)
STATE PLANE NAD 83 (N.M. EAST)
N: 400342.91' E: 768508.52'
STATE PLANE NAD 27 (N.M. EAST)
N: 400385.15' E: 727322.32'
NAD 83 (NPZ 1)
LATITUDE = 32°06'29.29" (32.108137°)
LONGITUDE = -103°35'56.00" (-103.598888°)
NAD 27 (NPZ 1)
LATITUDE = 32°06'28.84" (32.108012°)
LONGITUDE = -103°35'54.30" (-103.598416°)
STATE PLANE NAD 83 (N.M. EAST)
N: 400385.18' E: 768741.88'
STATE PLANE NAD 27 (N.M. EAST)
N: 4003793.41' E: 727355.69'
NAD 83 (PEAK CURVE 2)
LATITUDE = 32°06'30.81" (32.108558°)
LONGITUDE = -103°35'51.08" (-103.597523°)
NAD 27 (PEAK CURVE 2)
LATITUDE = 32°06'30.36" (32.108434°)
LONGITUDE = -103°35'49.38" (-103.597051°)
STATE PLANE NAD 83 (N.M. EAST)
N: 4004007.53' E: 769163.64'
STATE PLANE NAD 27 (N.M. EAST)
N: 4003949.76' E: 727977.46'
NAD 83 (NPZ 2)
LATITUDE = 32°06'29.39" (32.108137°)
LONGITUDE = -103°35'46.16" (-103.596157°)
NAD 27 (NPZ 2)
LATITUDE = 32°06'28.85" (32.108013°)
LONGITUDE = -103°35'44.47" (-103.595685°)
STATE PLANE NAD 83 (N.M. EAST)
N: 4003857.27' E: 769387.61'
STATE PLANE NAD 27 (N.M. EAST)
N: 4003799.50' E: 728401.42'
NAD 83 (LANDING POINT CURVE 2)
LATITUDE = 32°06'24.28" (32.106744°)
LONGITUDE = -103°35'43.41" (-103.595391°)
NAD 27 (LANDING POINT CURVE 2)
LATITUDE = 32°06'23.83" (32.106620°)
LONGITUDE = -103°35'41.71" (-103.594919°)
STATE PLANE NAD 83 (N.M. EAST)
N: 4003352.41' E: 769828.26'
STATE PLANE NAD 27 (N.M. EAST)
N: 4003294.66' E: 728642.03'
NAD 83 (LTP/BHL)
LATITUDE = 32°05'40.53" (32.094591°)
LONGITUDE = -103°35'43.43" (-103.595391°)
NAD 27 (LTP/BHL)
LATITUDE = 32°05'40.04" (32.094467°)
LONGITUDE = -103°35'41.73" (-103.594926°)
STATE PLANE NAD 83 (N.M. EAST)
N: 398931.04' E: 769836.52'
STATE PLANE NAD 27 (N.M. EAST)
N: 398873.39' E: 728670.10'

NOTE:

- Distances referenced on plat to section lines are perpendicular.
- Basis of Bearings is a Transverse Mercator Projection with a Central Meridian of W103°53'00" (NAD 83)
- Colored areas represent Federal oil and gas leases.

LINE TABLE		
LINE	DIRECTION	LENGTH
L1	S73°13'44"E	585.29'

- = SURFACE HOLE LOCATION
- ◆ = KICK OFF POINT/LANDING POINT/FIRST TAKE POINT
- ⌢ = PEAK CURVE
- = NPZ POINT
- = LAST TAKE POINT/BOTTOM HOLE LOCATION
- ▲ = SECTION CORNER LOCATED
- - - = NON-PERFORATION ZONE

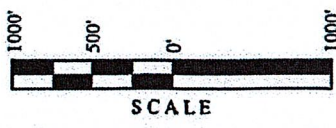



MODRALL SPERLING

L A W Y E R S

January 21, 2026

VIA CERTIFIED MAIL

TO AFFECTED PARTIES

Deana M. Bennett
505.848.1834
dmb@modrall.com

RE: Application of Coterra Energy Operating Co. for administrative approval of unorthodox well location for its Cascade 29 Federal 221H well, located in a 320-acre, more or less, spacing unit in the Bone Spring formation comprised of the W/2 of Section 29, Township 25 South, Range 33 East, Lea County, New Mexico

Dear Sir or Madam:

Enclosed is a copy of the above referenced applications filed with the New Mexico Conservation Division on this date. Any objections that you have to these applications must be filed in writing with the New Mexico Oil Conservation Division, 1220 South St. Francis Drive, Santa Fe, New Mexico 87505, within twenty (20) days from the date the Division receives the above-referenced applications. If no objection is received within this twenty-day period, the applications may be approved administratively by the Division.

Sincerely,

Deana M. Bennett
*Attorney for Coterra Energy
Operating Co.*



Modrall Sperring
Roehl Harris & Sisk P.A.
500 Fourth Street NW
Suite 1000
Albuquerque,
New Mexico 87102
PO Box 2168
Albuquerque,
New Mexico 87103-2168
Tel: 505.848.1800
www.modrall.com

Cascade 29 Federal Area Offset Ownership List Section 29, Township 25 South, Range 33 East

Offsetting Section/Tract	Serial #	Operator	Working Interest Owners & Government Agencies	Address	Notice Mailed
S2SW4 & SW4SE4 Sec 20	NMNM105553486	Coterra Energy Operating Co [215099]	Coterra Energy Operating Co	6001 Deauville Blvd, 300N, Midland, TX79706	N/A - Applicant
			OXY USA Inc.		N/A - Waiver
			Bureau of Land Management	301 Dinosaur Trail, Santa Fe, NM 87508	1/21/2026

Released to Imaging: 3/18/2026 11:08:55 AM

Received by OCD: 1/21/2026 1:16:56 PM

Karlene Schuman
Modrall Sperling Roehl Harris & Sisk P.A.
100 Fourth Street, Suite 1000
Albuquerque NM 87102

PS Form 3877
Type of Mailing: CERTIFIED MAIL
01/21/2026

Firm Mailing Book ID: 303546

Line	USPS Article Number	Name, Street, City, State, Zip	Postage	Service Fee	RR Fee	Rest.Del.Fee	Reference Contents
1	9314 8699 0430 0144 8517 84	Bureau of Land Management 301 Dinosaur Trail Santa Fe NM 87508	\$2.44	\$5.30	\$2.82	\$0.00	11522.0003 Cascade 29 Fed 221H NSL
Totals:			\$2.44	\$5.30	\$2.82	\$0.00	
Grand Total:						\$10.56	

List Number of Pieces Listed by Sender	Total Number of Pieces Received at Post Office	Postmaster: Name of receiving employee	Dated:
1			

Sante Fe Main Office
Phone: (505) 476-3441

General Information
Phone: (505) 629-6116

Online Phone Directory
<https://www.emnrd.nm.gov/ocd/contact-us>

State of New Mexico
Energy, Minerals and Natural Resources
Oil Conservation Division
1220 S. St Francis Dr.
Santa Fe, NM 87505

CONDITIONS

Action 545203

CONDITIONS

Operator: Coterra Energy Operating Co. 6001 Deauville Blvd Midland, TX 79706	OGRID: 215099
	Action Number: 545203
	Action Type: [UF-NSL] Non-Standard Location (NSL)

CONDITIONS

Created By	Condition	Condition Date
llowe	None	2/11/2026