

Phone: (505) 476-3441
General Information
Phone: (505) 629-6116

Online Phone Directory Visit:
<https://www.emnrd.nm.gov/ocd/contact-us/>

OIL CONSERVATION DIVISION
1220 South St. Francis Dr.
Santa Fe, NM 87505

WELL API NO. 30-025-55407
5. Indicate Type of Lease STATE <input checked="" type="checkbox"/> FEE <input type="checkbox"/>
6. State Oil & Gas Lease No. VC-19, V0-8304-1
7. Lease Name or Unit Agreement Name TRES EQUIS 5 8 STATE COM
8. Well Number 151H
9. OGRID Number 215099
10. Pool name or Wildcat TRIPLE X, BONE SPRING, WEST (96674)

SUNDRY NOTICES AND REPORTS ON WELLS
(DO NOT USE THIS FORM FOR PROPOSALS TO DRILL OR TO DEEPEN OR PLUG BACK TO A DIFFERENT RESERVOIR. USE "APPLICATION FOR PERMIT" (FORM C-101) FOR SUCH PROPOSALS.)

1. Type of Well: Oil Well Gas Well Other

2. Name of Operator
COTERRA ENERGY OPERATING CO.

3. Address of Operator
6000 DEAUVILLE BLVD., 300N, MIDLAND TX 79706

4. Well Location
Unit Letter C : 327 feet from the NORTH line and 1638 feet from the WEST line
Section 5 Township 24S Range 33 NMPM LEA County

11. Elevation (Show whether DR, RKB, RT, GR, etc.)

12. Check Appropriate Box to Indicate Nature of Notice, Report or Other Data

NOTICE OF INTENTION TO:		SUBSEQUENT REPORT OF:	
PERFORM REMEDIAL WORK <input type="checkbox"/>	PLUG AND ABANDON <input type="checkbox"/>	REMEDIAL WORK <input type="checkbox"/>	ALTERING CASING <input type="checkbox"/>
TEMPORARILY ABANDON <input type="checkbox"/>	CHANGE PLANS <input type="checkbox"/>	COMMENCE DRILLING OPNS. <input type="checkbox"/>	P AND A <input type="checkbox"/>
PULL OR ALTER CASING <input type="checkbox"/>	MULTIPLE COMPL <input type="checkbox"/>	CASING/CEMENT JOB <input type="checkbox"/>	
DOWNHOLE COMMINGLE <input type="checkbox"/>			
CLOSED-LOOP SYSTEM <input type="checkbox"/>			
OTHER: <input checked="" type="checkbox"/>		OTHER: <input type="checkbox"/>	

13. Describe proposed or completed operations. (Clearly state all pertinent details, and give pertinent dates, including estimated date of starting any proposed work). SEE RULE 19.15.7.14 NMAC. For Multiple Completions: Attach wellbore diagram of proposed completion or recompletion.

PLEASE SEE BELOW DETAILING COTERRA'S INTENT TO ADD THE WELLS LISTED, PER PARAGRAPH 13 OF OCD ORDER NO. PLC-1076:

WELL NAME	API NO.	POOL
TRES EQUIS 5 8 STATE COM 151H	30-025-55407	[96674] TRIPLE X, BONE SPRING, WEST
TRES EQUIS 5 8 STATE COM 152H	30-025-55400	[96674] TRIPLE X, BONE SPRING, WEST
TRES EQUIS 5 8 STATE COM 211H	30-025-55402	[96674] TRIPLE X, BONE SPRING, WEST
TRES EQUIS 5 8 STATE COM 212H	30-025-55403	[96674] TRIPLE X, BONE SPRING, WEST
TRES EQUIS 5 8 STATE COM 301H	30-025-55404	[96674] TRIPLE X, BONE SPRING, WEST
TRES EQUIS 5 8 STATE COM 302H	30-025-55406	[96674] TRIPLE X, BONE SPRING, WEST

THE WELLS LISTED ABOVE PRODUCE THE SAME POOL AND LEASES DESCRIBED IN EXHIBIT "A" OF THE AFOREMENTIONED ORDER AND WILL UTILIZE THE SAME ALLOCATION METHODOLOGY (INDIVIDUAL METERING) AND LOCATION OF COMMINGLING (ULC C, Section 5, T24S-R32E). SUPPORTING C-102s INCLUDED.

Spud Date: Rig Release Date:

I hereby certify that the information above is true and complete to the best of my knowledge and belief.

SIGNATURE Phillip Levasseur TITLE: Regulatory Compliance Manager DATE: 3/3/2026

Type or print name: Phillip Levasseur E-mail address: phillip.levasseur@coterra.com PHONE: 432.620.1642

For State Use Only

APPROVED BY: [Signature] TITLE Petroleum Specialist DATE 04/01/2026

C-102 Submit Electronically Via OCD Permitting	State of New Mexico Energy, Minerals & Natural Resources Department OIL CONSERVATION DIVISION	Revised July 9, 2024
		Submittal Type: <input checked="" type="checkbox"/> Initial Submittal <input type="checkbox"/> Amended Report <input type="checkbox"/> As Drilled

WELL LOCATION INFORMATION

API Number	Pool Code 96674	Pool Name Triple X; Bone Spring, West
Property Code	Property Name TRES EQUIS 5 8 STATE COM	Well Number 151H
OGRID No. 215099	Operator Name CIMAREX ENERGY CO.	Ground Level Elevation 3656.0'
Surface Owner: <input checked="" type="checkbox"/> State <input type="checkbox"/> Fee <input type="checkbox"/> Tribal <input type="checkbox"/> Federal		Mineral Owner: <input checked="" type="checkbox"/> State <input type="checkbox"/> Fee <input type="checkbox"/> Tribal <input type="checkbox"/> Federal

Surface Location

UL	Section	Township	Range	Lot	Ft. from N/S	Ft. from E/W	Latitude (NAD 83)	Longitude (NAD 83)	County
C	5	24S	33E	3	327 NORTH	1638 WEST	32.253045°	-103.597588°	LEA

Bottom Hole Location

UL	Section	Township	Range	Lot	Ft. from N/S	Ft. from E/W	Latitude (NAD 83)	Longitude (NAD 83)	County
M	8	24S	33E		100 SOUTH	990 WEST	32.225209°	-103.599685°	LEA

Dedicated Acres 319.82	Infill or Defining Well Infill	Defining Well API 30-025-53706	Overlapping Spacing Unit (Y/N) Y	Consolidation Code C
Order Numbers. N/A	Well setbacks are under Common Ownership: <input checked="" type="checkbox"/> Yes <input type="checkbox"/> No			

Kick Off Point (KOP)

UL	Section	Township	Range	Lot	Ft. from N/S	Ft. from E/W	Latitude (NAD 83)	Longitude (NAD 83)	County
D	5	24S	33E	4	100 NORTH	990 WEST	32.253673°	-103.599682°	LEA

First Take Point (FTP)

UL	Section	Township	Range	Lot	Ft. from N/S	Ft. from E/W	Latitude (NAD 83)	Longitude (NAD 83)	County
D	5	24S	33E	4	100 NORTH	990 WEST	32.253673°	-103.599682°	LEA

Last Take Point (LTP)

UL	Section	Township	Range	Lot	Ft. from N/S	Ft. from E/W	Latitude (NAD 83)	Longitude (NAD 83)	County
M	8	24S	33E		100 SOUTH	990 WEST	32.225209°	-103.599685°	LEA

Unitized Area or Area of Uniform Interest 205091	Spacing Unit Type <input checked="" type="checkbox"/> Horizontal <input type="checkbox"/> Vertical	Ground Floor Elevation: 3656.0
--	--	--------------------------------

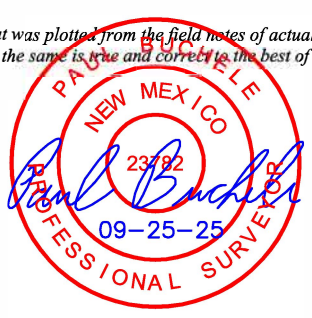
<p>OPERATOR CERTIFICATIONS</p> <p><i>I hereby certify that the information contained herein is true and complete to the best of my knowledge and belief, and, if the well is a vertical or directional well, that this organization either owns a working interest or unleased mineral interest in the land including the proposed bottom hole location or has a right to drill this well at this location pursuant to a contract with an owner of a working interest or unleased mineral interest, or to a voluntary pooling agreement or a compulsory pooling order heretofore entered by the division.</i></p> <p><i>If this well is a horizontal well, I further certify that this organization has received the consent of at least one lessee or owner of a working interest or unleased mineral interest in each tract (in the target pool or formation) in which any part of the well's completed interval will be located or obtained a compulsory pooling order from the division.</i></p> <p><i>Shelly Bowen</i> 10/7/2025</p>	<p>SURVEYOR CERTIFICATIONS</p> <p><i>I hereby certify that the well location shown on this plat was plotted from the field notes of actual surveys made by me or under my supervision, and that the same is true and correct to the best of my belief.</i></p> <div style="text-align: center;">  </div>
Signature Date	Signature and Seal of Professional Surveyor
Shelly Bowen	23782 September 16, 2025
Printed Name	Certificate Number Date of Survey
shelly.bowen@coterra.com	
Email Address	

Note: No allowable will be assigned to this completion until all interest have been consolidated or a non-standard unit has been approved by the division.

Property Name TRES EQUIS 5 8 STATE COM	Well Number 151H	Drawn By T.I.R. 09-25-25	Revised By
---	---------------------	-----------------------------	------------

- = SURFACE HOLE LOCATION
- ◇ = KICK OFF POINT/LANDING POINT/FIRST TAKE POINT
- = LAST TAKE POINT/BOTTOM HOLE LOCATION
- ▲ = SECTION CORNER LOCATED
- △ = SECTION CORNER RE-ESTABLISHED.
(Not Set on Ground.)

NOTE:

- Distances referenced on plat to section lines are perpendicular.
- Basis of Bearings is a Transverse Mercator Projection with a Central Meridian of W103°53'00" (NAD 83)

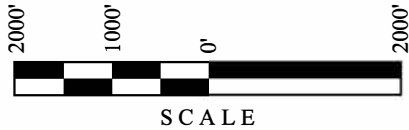
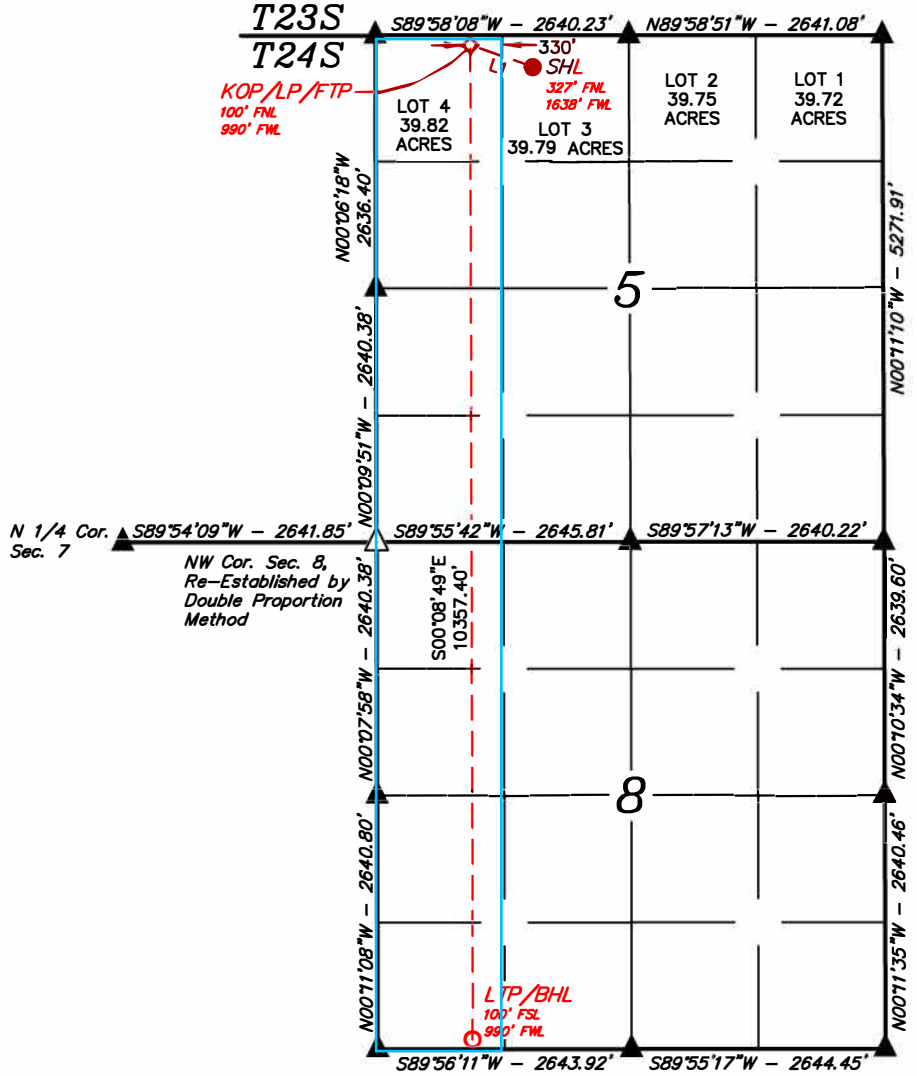

LINE TABLE		
LINE	DIRECTION	LENGTH
L1	N70°41'35"W	686.71'

NAD 83 (SURFACE HOLE LOCATION)
LATITUDE = 32°15'10.96" (32.253045°)
LONGITUDE = -103°35'51.32" (-103.597588°)
NAD 27 (SURFACE HOLE LOCATION)
LATITUDE = 32°15'10.52" (32.252921°)
LONGITUDE = -103°35'49.59" (-103.597108°)
STATE PLANE NAD 83 (N.M. EAST)
N: 456570.34' E: 768783.84'
STATE PLANE NAD 27 (N.M. EAST)
N: 456511.25' E: 727600.08'

NAD 83 (KOP/LP/FTP)
LATITUDE = 32°15'13.22" (32.253673°)
LONGITUDE = -103°35'58.86" (-103.599682°)
NAD 27 (KOP/LP/FTP)
LATITUDE = 32°15'12.78" (32.253550°)
LONGITUDE = -103°35'57.13" (-103.599202°)
STATE PLANE NAD 83 (N.M. EAST)
N: 456794.63' E: 768134.92'
STATE PLANE NAD 27 (N.M. EAST)
N: 456735.53' E: 726951.16'

NAD 83 (LTP/BHL)
LATITUDE = 32°13'30.75" (32.225209°)
LONGITUDE = -103°35'58.86" (-103.599685°)
NAD 27 (LTP/BHL)
LATITUDE = 32°13'30.31" (32.225085°)
LONGITUDE = -103°35'57.14" (-103.599206°)
STATE PLANE NAD 83 (N.M. EAST)
N: 446439.26' E: 768204.87'
STATE PLANE NAD 27 (N.M. EAST)
N: 446380.42' E: 727020.66'

C-102 Submit Electronically Via OCD Permitting	State of New Mexico Energy, Minerals & Natural Resources Department OIL CONSERVATION DIVISION	Revised July 9, 2024
		Submittal Type: <input checked="" type="checkbox"/> Initial Submittal <input type="checkbox"/> Amended Report <input type="checkbox"/> As Drilled

WELL LOCATION INFORMATION

API Number 30-025-55400	Pool Code 96674	Pool Name Triple X; Bone Spring, West
Property Code 336378	Property Name TRES EQUIS 5 8 STATE COM	Well Number 152H
OGRID No. 215099	Operator Name COTERRA ENERGY OPERATING CO.	Ground Level Elevation 3656.1'
Surface Owner: <input checked="" type="checkbox"/> State <input type="checkbox"/> Fee <input type="checkbox"/> Tribal <input type="checkbox"/> Federal		Mineral Owner: <input checked="" type="checkbox"/> State <input type="checkbox"/> Fee <input type="checkbox"/> Tribal <input type="checkbox"/> Federal

Surface Location

UL	Section	Township	Range	Lot	Ft. from N/S	Ft. from E/W	Latitude (NAD 83)	Longitude (NAD 83)	County
C	5	24S	33E	3	327 NORTH	1698 WEST	32.253044°	-103.597394°	LEA

Bottom Hole Location

UL	Section	Township	Range	Lot	Ft. from N/S	Ft. from E/W	Latitude (NAD 83)	Longitude (NAD 83)	County
N	8	24S	33E		100 SOUTH	2310 WEST	32.225203°	-103.595417°	LEA

Dedicated Acres 319.79	Infill or Defining Well Infill	Defining Well API 30-025-53707	Overlapping Spacing Unit (Y/N) Y	Consolidation Code C
Order Numbers. N/A		Well setbacks are under Common Ownership: <input checked="" type="checkbox"/> Yes <input type="checkbox"/> No		

Kick Off Point (KOP)

UL	Section	Township	Range	Lot	Ft. from N/S	Ft. from E/W	Latitude (NAD 83)	Longitude (NAD 83)	County
C	5	24S	33E	3	100 NORTH	2310 WEST	32.253666°	-103.595413°	LEA

First Take Point (FTP)

UL	Section	Township	Range	Lot	Ft. from N/S	Ft. from E/W	Latitude (NAD 83)	Longitude (NAD 83)	County
C	5	24S	33E	3	100 NORTH	2310 WEST	32.253666°	-103.595413°	LEA

Last Take Point (LTP)

UL	Section	Township	Range	Lot	Ft. from N/S	Ft. from E/W	Latitude (NAD 83)	Longitude (NAD 83)	County
N	8	24S	33E		100 SOUTH	2310 WEST	32.225203°	-103.595417°	LEA

Unitized Area or Area of Uniform Interest 205092	Spacing Unit Type <input checked="" type="checkbox"/> Horizontal <input type="checkbox"/> Vertical	Ground Floor Elevation: 3656.1
---	--	--------------------------------

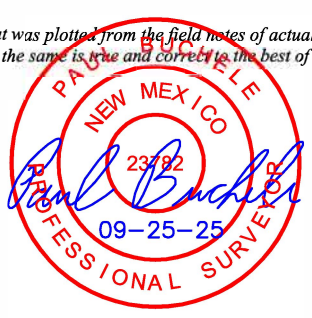
<p>OPERATOR CERTIFICATIONS</p> <p><i>I hereby certify that the information contained herein is true and complete to the best of my knowledge and belief, and, if the well is a vertical or directional well, that this organization either owns a working interest or unleased mineral interest in the land including the proposed bottom hole location or has a right to drill this well at this location pursuant to a contract with an owner of a working interest or unleased mineral interest, or to a voluntary pooling agreement or a compulsory pooling order heretofore entered by the division.</i></p> <p><i>If this well is a horizontal well, I further certify that this organization has received the consent of at least one lessee or owner of a working interest or unleased mineral interest in each tract (in the target pool or formation) in which any part of the well's completed interval will be located or obtained a compulsory pooling order from the division.</i></p> <p><i>Shelly Bowen</i> 10/7/2025</p>	<p>SURVEYOR CERTIFICATIONS</p> <p><i>I hereby certify that the well location shown on this plat was plotted from the field notes of actual surveys made by me or under my supervision, and that the same is true and correct to the best of my belief.</i></p> <div style="text-align: right;">  </div>
Signature Date	Signature and Seal of Professional Surveyor
Shelly Bowen	23782 September 16, 2025
Printed Name	Certificate Number Date of Survey
shelly.bowen@coterra.com	
Email Address	

Note: No allowable will be assigned to this completion until all interest have been consolidated or a non-standard unit has been approved by the division.

Property Name TRES EQUIS 5 8 STATE COM	Well Number 152H	Drawn By T.I.R. 09-25-25	Revised By
---	---------------------	-----------------------------	------------

- = SURFACE HOLE LOCATION
- ◇ = KICK OFF POINT/LANDING POINT/FIRST TAKE POINT
- = LAST TAKE POINT/BOTTOM HOLE LOCATION
- ▲ = SECTION CORNER LOCATED
- △ = SECTION CORNER RE-ESTABLISHED.
(Not Set on Ground.)

NOTE:

- Distances referenced on plat to section lines are perpendicular.
- Basis of Bearings is a Transverse Mercator Projection with a Central Meridian of W103°53'00" (NAD 83)

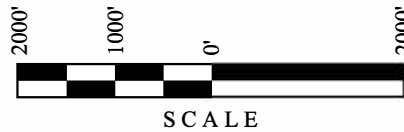
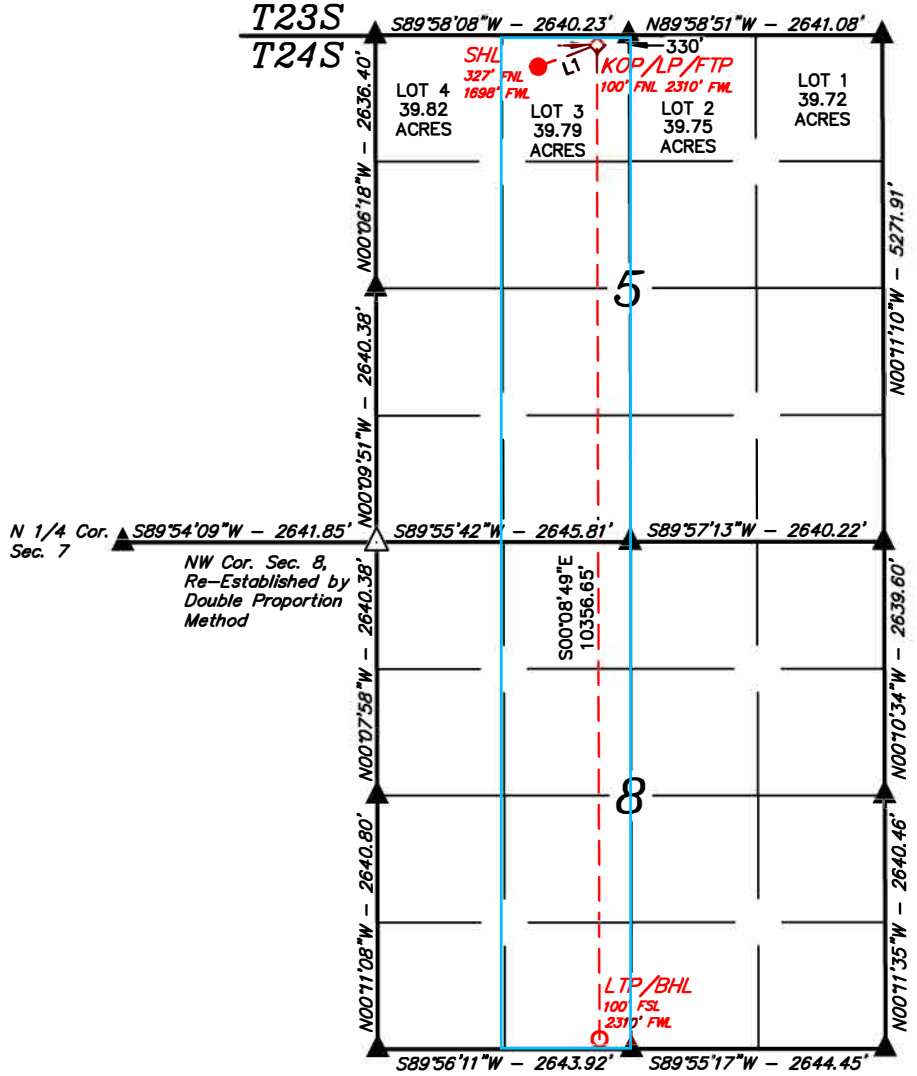

LINE TABLE		
LINE	DIRECTION	LENGTH
L1	N69°35'13"E	652.91'

NAD 83 (SURFACE HOLE LOCATION)
LATITUDE = 32°15'10.96" (32.253044°)
LONGITUDE = -103°35'50.62" (-103.597394°)
NAD 27 (SURFACE HOLE LOCATION)
LATITUDE = 32°15'10.51" (32.252921°)
LONGITUDE = -103°35'48.89" (-103.596914°)
STATE PLANE NAD 83 (N.M. EAST)
N: 456570.63' E: 768843.83'
STATE PLANE NAD 27 (N.M. EAST)
N: 456511.54' E: 727660.06'

NAD 83 (KOP/LP/FTP)
LATITUDE = 32°15'13.20" (32.253666°)
LONGITUDE = -103°35'43.49" (-103.595413°)
NAD 27 (KOP/LP/FTP)
LATITUDE = 32°15'12.75" (32.253542°)
LONGITUDE = -103°35'41.76" (-103.594933°)
STATE PLANE NAD 83 (N.M. EAST)
N: 456800.88' E: 769454.68'
STATE PLANE NAD 27 (N.M. EAST)
N: 456741.78' E: 728270.92'

NAD 83 (LTP/BHL)
LATITUDE = 32°13'30.73" (32.225203°)
LONGITUDE = -103°35'43.50" (-103.595417°)
NAD 27 (LTP/BHL)
LATITUDE = 32°13'30.29" (32.225079°)
LONGITUDE = -103°35'41.78" (-103.594938°)
STATE PLANE NAD 83 (N.M. EAST)
N: 446446.25' E: 769524.63'
STATE PLANE NAD 27 (N.M. EAST)
N: 446387.42' E: 728340.41'

Property Name TRES EQUIS 5 8 STATE COM	Well Number 211H	Drawn By T.I.R. 09-25-25	Revised By
---	---------------------	-----------------------------	------------

- = SURFACE HOLE LOCATION
- ◇ = KICK OFF POINT/LANDING POINT/FIRST TAKE POINT
- = LAST TAKE POINT/BOTTOM HOLE LOCATION
- ▲ = SECTION CORNER LOCATED
- △ = SECTION CORNER RE-ESTABLISHED.
(Not Set on Ground.)

NOTE:

- Distances referenced on plat to section lines are perpendicular.
- Basis of Bearings is a Transverse Mercator Projection with a Central Meridian of W103°53'00" (NAD 83)

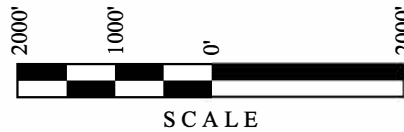
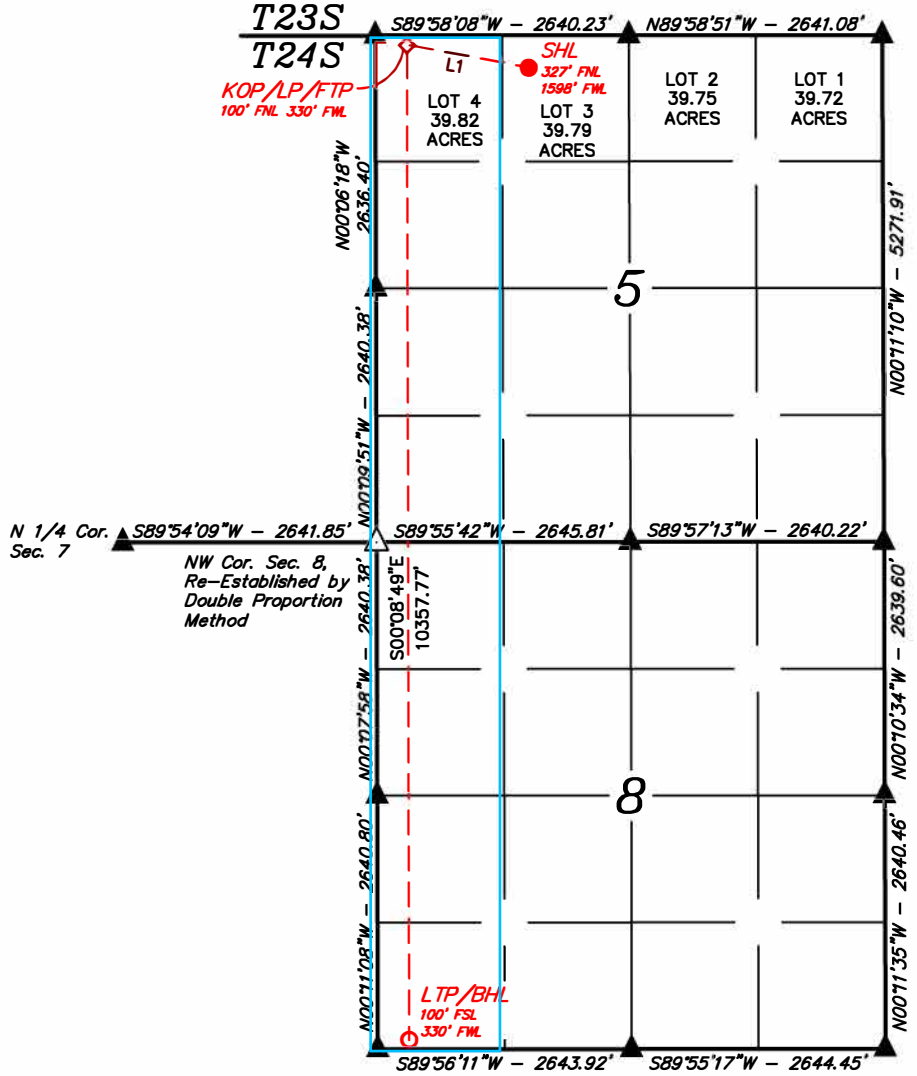

LINE TABLE		
LINE	DIRECTION	LENGTH
L1	N79°51'50"W	1288.19'

NAD 83 (SURFACE HOLE LOCATION)
LATITUDE = 32°15'10.96" (32.253045°)
LONGITUDE = -103°35'51.78" (-103.597717°)
NAD 27 (SURFACE HOLE LOCATION)
LATITUDE = 32°15'10.52" (32.252921°)
LONGITUDE = -103°35'50.05" (-103.597237°)
STATE PLANE NAD 83 (N.M. EAST)
N: 456570.15' E: 768743.85'
STATE PLANE NAD 27 (N.M. EAST)
N: 456511.06' E: 727560.08'

NAD 83 (KOP/LP/FTP)
LATITUDE = 32°15'13.24" (32.253677°)
LONGITUDE = -103°36'06.54" (-103.601817°)
NAD 27 (KOP/LP/FTP)
LATITUDE = 32°15'12.79" (32.253554°)
LONGITUDE = -103°36'04.81" (-103.601336°)
STATE PLANE NAD 83 (N.M. EAST)
N: 456791.50' E: 767475.04'
STATE PLANE NAD 27 (N.M. EAST)
N: 456732.41' E: 726291.28'

NAD 83 (LTP/BHL)
LATITUDE = 32°13'30.76" (32.225211°)
LONGITUDE = -103°36'06.55" (-103.601819°)
NAD 27 (LTP/BHL)
LATITUDE = 32°13'30.32" (32.225088°)
LONGITUDE = -103°36'04.82" (-103.601340°)
STATE PLANE NAD 83 (N.M. EAST)
N: 446435.76' E: 767544.99'
STATE PLANE NAD 27 (N.M. EAST)
N: 446376.93' E: 726360.78'

C-102 Submit Electronically Via OCD Permitting	State of New Mexico Energy, Minerals & Natural Resources Department OIL CONSERVATION DIVISION	Revised July 9, 2024
		Submittal Type: <input checked="" type="checkbox"/> Initial Submittal <input type="checkbox"/> Amended Report <input type="checkbox"/> As Drilled

WELL LOCATION INFORMATION

API Number 30-025-55403	Pool Code 96674	Pool Name Triple X; Bone Spring, West
Property Code 336378	Property Name TRES EQUIS 5 8 STATE COM	Well Number 212H
OGRID No. 215099	Operator Name COTERRA ENERGY OPERATING CO.	Ground Level Elevation 3656.0'
Surface Owner: <input checked="" type="checkbox"/> State <input type="checkbox"/> Fee <input type="checkbox"/> Tribal <input type="checkbox"/> Federal		Mineral Owner: <input checked="" type="checkbox"/> State <input type="checkbox"/> Fee <input type="checkbox"/> Tribal <input type="checkbox"/> Federal

Surface Location

UL	Section	Township	Range	Lot	Ft. from N/S	Ft. from E/W	Latitude (NAD 83)	Longitude (NAD 83)	County
C	5	24S	33E	3	327 NORTH	1678 WEST	32.253045°	-103.597459°	LEA

Bottom Hole Location

UL	Section	Township	Range	Lot	Ft. from N/S	Ft. from E/W	Latitude (NAD 83)	Longitude (NAD 83)	County
N	8	24S	33E		100 SOUTH	1652 WEST	32.225206°	-103.597544°	LEA

Dedicated Acres 319.79	Infill or Defining Well Infill	Defining Well API 30-025-53707	Overlapping Spacing Unit (Y/N) Y	Consolidation Code C
---------------------------	-----------------------------------	-----------------------------------	-------------------------------------	-------------------------

Order Numbers. N/A	Well setbacks are under Common Ownership: <input checked="" type="checkbox"/> Yes <input type="checkbox"/> No
-----------------------	---

Kick Off Point (KOP)

UL	Section	Township	Range	Lot	Ft. from N/S	Ft. from E/W	Latitude (NAD 83)	Longitude (NAD 83)	County
C	5	24S	33E	3	100 NORTH	1652 WEST	32.253670°	-103.597541°	LEA

First Take Point (FTP)

UL	Section	Township	Range	Lot	Ft. from N/S	Ft. from E/W	Latitude (NAD 83)	Longitude (NAD 83)	County
C	5	24S	33E	3	100 NORTH	1652 WEST	32.253670°	-103.597541°	LEA

Last Take Point (LTP)

UL	Section	Township	Range	Lot	Ft. from N/S	Ft. from E/W	Latitude (NAD 83)	Longitude (NAD 83)	County
N	8	24S	33E		100 SOUTH	1652 WEST	32.225206°	-103.597544°	LEA

Unitized Area or Area of Uniform Interest 205092	Spacing Unit Type <input checked="" type="checkbox"/> Horizontal <input type="checkbox"/> Vertical	Ground Floor Elevation: 3656.0
---	--	-----------------------------------

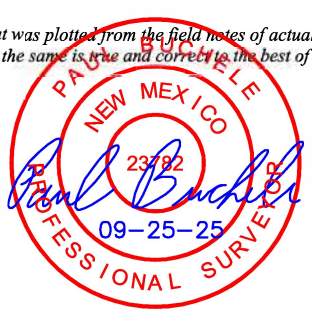
<p>OPERATOR CERTIFICATIONS</p> <p><i>I hereby certify that the information contained herein is true and complete to the best of my knowledge and belief, and, if the well is a vertical or directional well, that this organization either owns a working interest or unleased mineral interest in the land including the proposed bottom hole location or has a right to drill this well at this location pursuant to a contract with an owner of a working interest or unleased mineral interest, or to a voluntary pooling agreement or a compulsory pooling order heretofore entered by the division.</i></p> <p><i>If this well is a horizontal well, I further certify that this organization has received the consent of at least one lessee or owner of a working interest or unleased mineral interest in each tract (in the target pool or formation) in which any part of the well's completed interval will be located or obtained a compulsory pooling order from the division.</i></p> <p style="text-align: right;"><i>Shelly Bowen</i> 10/7/2025</p>	<p>SURVEYOR CERTIFICATIONS</p> <p><i>I hereby certify that the well location shown on this plat was plotted from the field notes of actual surveys made by me or under my supervision, and that the same is true and correct to the best of my belief.</i></p> <div style="text-align: right;">  </div>
Signature _____ Date _____ Shelly Bowen Printed Name shelly.bowen@coterra.com Email Address	Signature and Seal of Professional Surveyor 23782 September 16, 2025 Certificate Number Date of Survey

Note: No allowable will be assigned to this completion until all interest have been consolidated or a non-standard unit has been approved by the division.

Property Name TRES EQUIS 5 8 STATE COM	Well Number 212H	Drawn By T.I.R. 09-25-25	Revised By
---	---------------------	-----------------------------	------------

- = SURFACE HOLE LOCATION
- ◇ = KICK OFF POINT/LANDING POINT/FIRST TAKE POINT
- = LAST TAKE POINT/BOTTOM HOLE LOCATION
- ▲ = SECTION CORNER LOCATED
- △ = SECTION CORNER RE-ESTABLISHED.
(Not Set on Ground.)

NOTE:

- Distances referenced on plat to section lines are perpendicular.
- Basis of Bearings is a Transverse Mercator Projection with a Central Meridian of W103°53'00" (NAD 83)

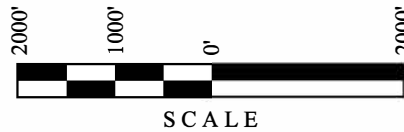
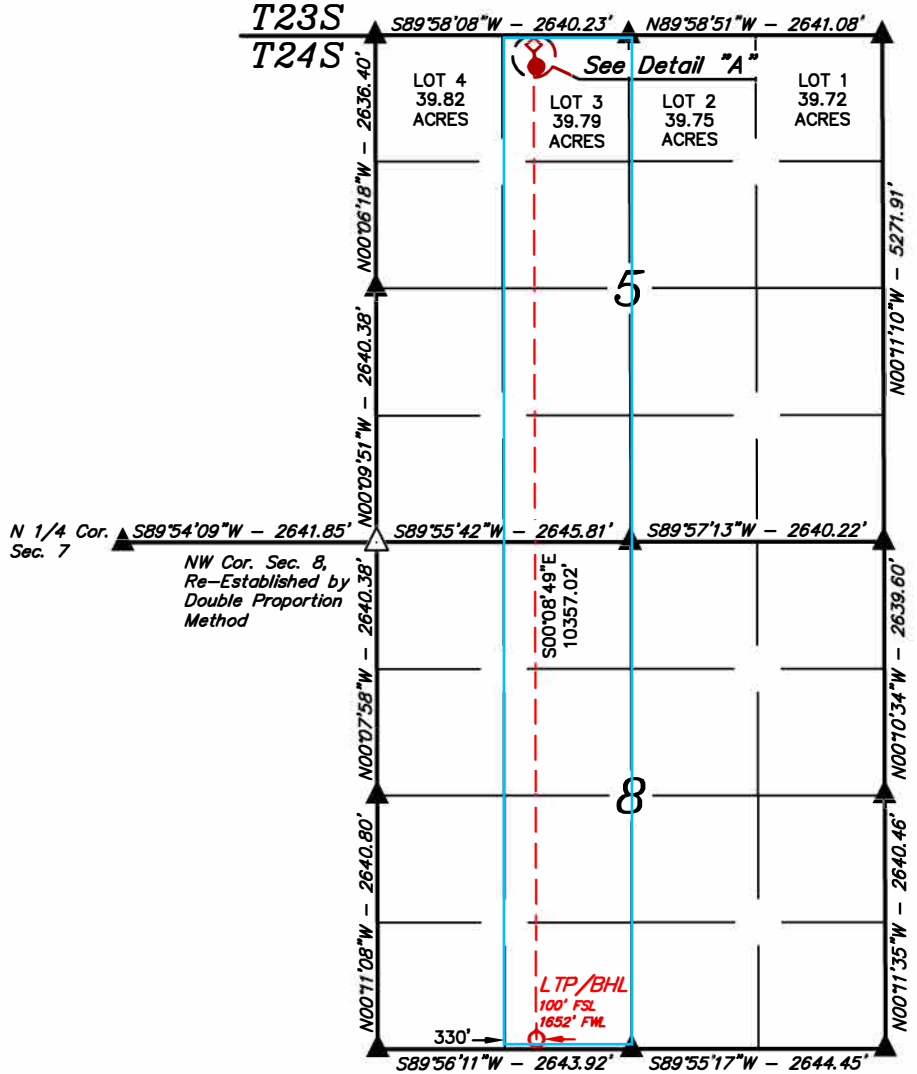
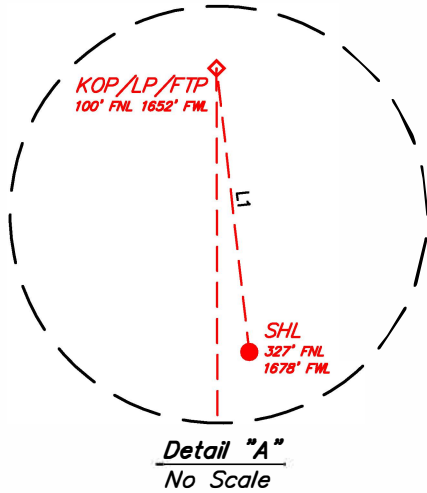

LINE TABLE		
LINE	DIRECTION	LENGTH
L1	N06°32'43"W	228.87'

NAD 83 (SURFACE HOLE LOCATION)
LATITUDE = 32°15'10.96" (32.253045°)
LONGITUDE = -103°35'50.85" (-103.597459°)
NAD 27 (SURFACE HOLE LOCATION)
LATITUDE = 32°15'10.52" (32.252921°)
LONGITUDE = -103°35'49.12" (-103.596978°)
STATE PLANE NAD 83 (N.M. EAST)
N: 456570.53' E: 768823.83'
STATE PLANE NAD 27 (N.M. EAST)
N: 456511.44' E: 727640.07'

NAD 83 (KOP/LP/FTP)
LATITUDE = 32°15'13.21" (32.253670°)
LONGITUDE = -103°35'51.15" (-103.597541°)
NAD 27 (KOP/LP/FTP)
LATITUDE = 32°15'12.77" (32.253546°)
LONGITUDE = -103°35'49.42" (-103.597061°)
STATE PLANE NAD 83 (N.M. EAST)
N: 456797.76' E: 768796.80'
STATE PLANE NAD 27 (N.M. EAST)
N: 456738.67' E: 727613.04'

NAD 83 (LTP/BHL)
LATITUDE = 32°13'30.74" (32.225206°)
LONGITUDE = -103°35'51.16" (-103.597544°)
NAD 27 (LTP/BHL)
LATITUDE = 32°13'30.30" (32.225082°)
LONGITUDE = -103°35'49.44" (-103.597066°)
STATE PLANE NAD 83 (N.M. EAST)
N: 446442.76' E: 768866.75'
STATE PLANE NAD 27 (N.M. EAST)
N: 446383.93' E: 727682.53'

Property Name TRES EQUIS 5 8 STATE COM	Well Number 301H	Drawn By T.I.R. 09-25-25	Revised By
---	---------------------	-----------------------------	------------

- = SURFACE HOLE LOCATION
- ◇ = KICK OFF POINT/LANDING POINT/FIRST TAKE POINT
- = LAST TAKE POINT/BOTTOM HOLE LOCATION
- ▲ = SECTION CORNER LOCATED
- △ = SECTION CORNER RE-ESTABLISHED.
(Not Set on Ground.)

NOTE:

- Distances referenced on plat to section lines are perpendicular.
- Basis of Bearings is a Transverse Mercator Projection with a Central Meridian of W103°53'00" (NAD 83)

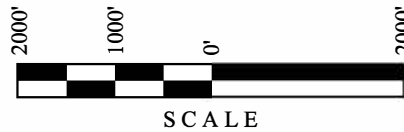
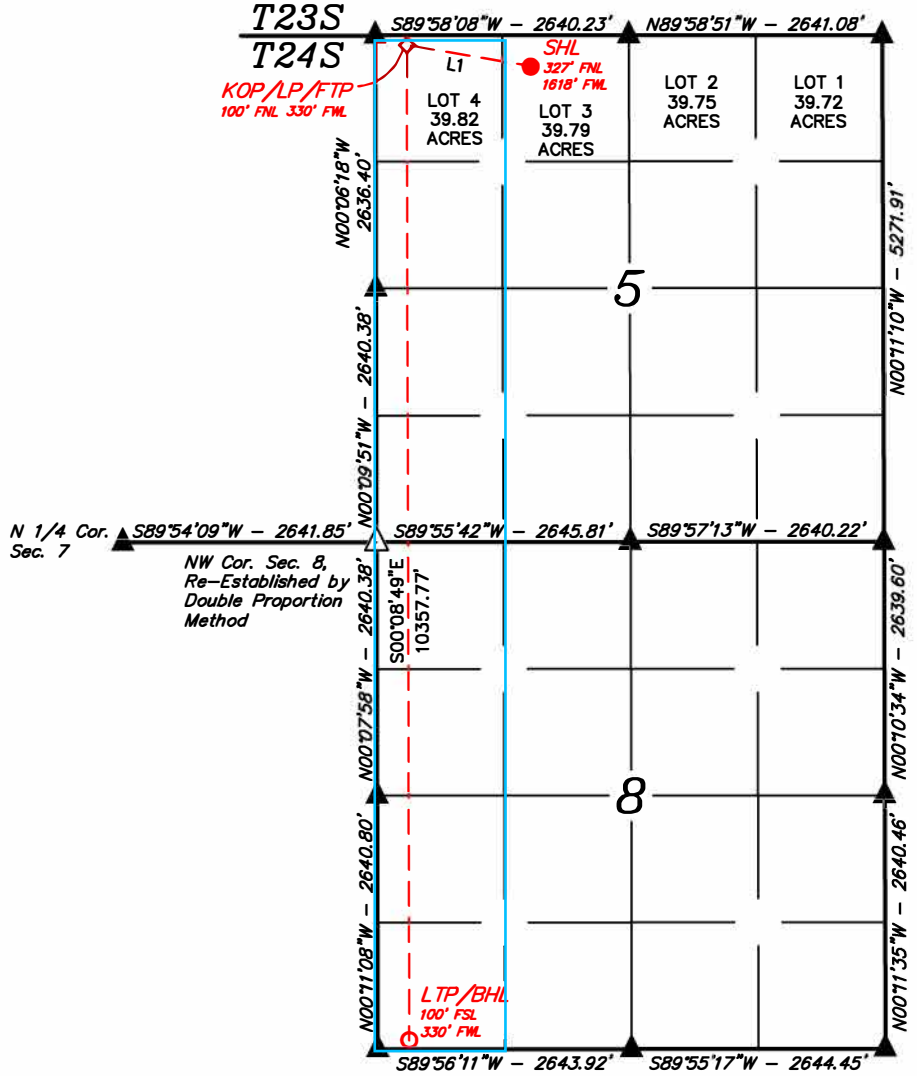

LINE TABLE		
LINE	DIRECTION	LENGTH
L1	N80°01'07"W	1307.88'

NAD 83 (SURFACE HOLE LOCATION)
LATITUDE = 32°15'10.96" (32.253045°)
LONGITUDE = -103°35'51.55" (-103.597653°)
NAD 27 (SURFACE HOLE LOCATION)
LATITUDE = 32°15'10.52" (32.252921°)
LONGITUDE = -103°35'49.82" (-103.597172°)
STATE PLANE NAD 83 (N.M. EAST)
N: 456570.25' E: 768763.85'
STATE PLANE NAD 27 (N.M. EAST)
N: 456511.16' E: 727580.08'

NAD 83 (KOP/LP/FTP)
LATITUDE = 32°15'13.24" (32.253677°)
LONGITUDE = -103°36'06.54" (-103.601817°)
NAD 27 (KOP/LP/FTP)
LATITUDE = 32°15'12.79" (32.253554°)
LONGITUDE = -103°36'04.81" (-103.601336°)
STATE PLANE NAD 83 (N.M. EAST)
N: 456791.50' E: 767475.04'
STATE PLANE NAD 27 (N.M. EAST)
N: 456732.41' E: 726291.28'

NAD 83 (LTP/BHL)
LATITUDE = 32°13'30.76" (32.225211°)
LONGITUDE = -103°36'06.55" (-103.601819°)
NAD 27 (LTP/BHL)
LATITUDE = 32°13'30.32" (32.225088°)
LONGITUDE = -103°36'04.82" (-103.601340°)
STATE PLANE NAD 83 (N.M. EAST)
N: 446435.76' E: 767544.99'
STATE PLANE NAD 27 (N.M. EAST)
N: 446376.93' E: 726360.78'

Property Name TRES EQUIS 5 8 STATE COM	Well Number 302H	Drawn By T.I.R. 09-25-25	Revised By
---	---------------------	-----------------------------	------------

- = SURFACE HOLE LOCATION
- ◇ = KICK OFF POINT/LANDING POINT/FIRST TAKE POINT
- = LAST TAKE POINT/BOTTOM HOLE LOCATION
- ▲ = SECTION CORNER LOCATED
- △ = SECTION CORNER RE-ESTABLISHED.
(Not Set on Ground.)

NOTE:

- Distances referenced on plat to section lines are perpendicular.
- Basis of Bearings is a Transverse Mercator Projection with a Central Meridian of W103°53'00" (NAD 83)

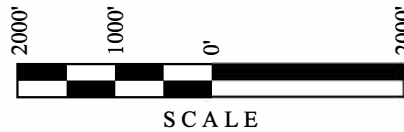
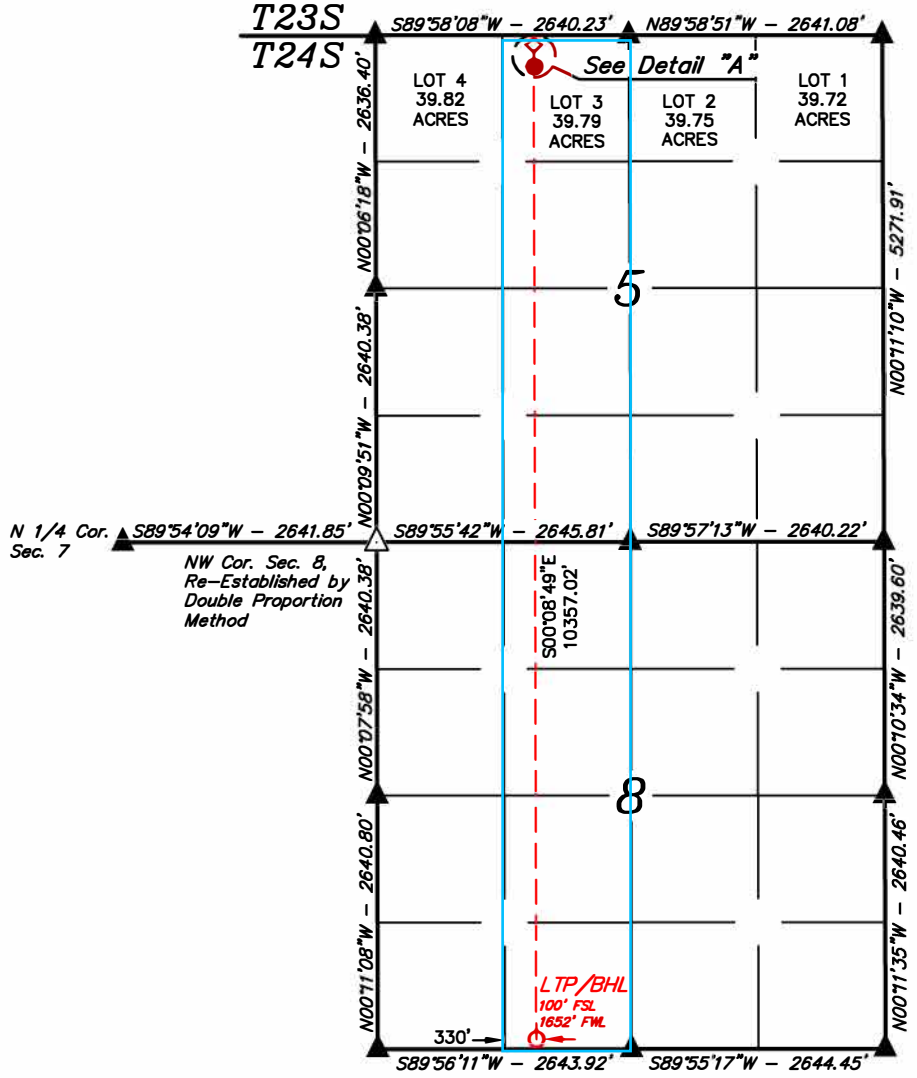
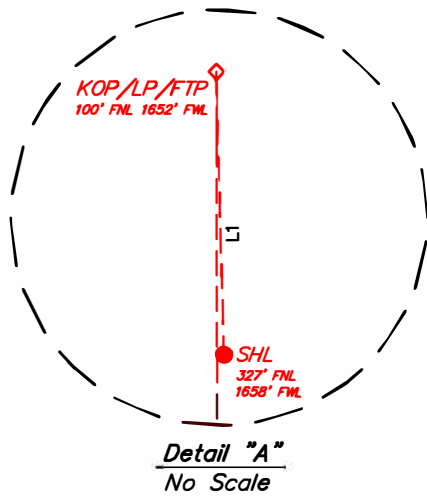

LINE TABLE		
LINE	DIRECTION	LENGTH
L1	N01°32'01"W	227.47'

NAD 83 (SURFACE HOLE LOCATION)
LATITUDE = 32°15'10.96" (32.253045°)
LONGITUDE = -103°35'51.08" (-103.597523°)
NAD 27 (SURFACE HOLE LOCATION)
LATITUDE = 32°15'10.52" (32.252921°)
LONGITUDE = -103°35'49.35" (-103.597043°)
STATE PLANE NAD 83 (N.M. EAST)
N: 456570.44' E: 768803.84'
STATE PLANE NAD 27 (N.M. EAST)
N: 456511.35' E: 727620.07'

NAD 83 (KOP/LP/FTP)
LATITUDE = 32°15'13.21" (32.253670°)
LONGITUDE = -103°35'51.15" (-103.597541°)
NAD 27 (KOP/LP/FTP)
LATITUDE = 32°15'12.77" (32.253546°)
LONGITUDE = -103°35'49.42" (-103.597061°)
STATE PLANE NAD 83 (N.M. EAST)
N: 456797.76' E: 768796.80'
STATE PLANE NAD 27 (N.M. EAST)
N: 456738.67' E: 727613.04'

NAD 83 (LTP/BHL)
LATITUDE = 32°13'30.74" (32.225206°)
LONGITUDE = -103°35'51.16" (-103.597544°)
NAD 27 (LTP/BHL)
LATITUDE = 32°13'30.30" (32.225082°)
LONGITUDE = -103°35'49.44" (-103.597066°)
STATE PLANE NAD 83 (N.M. EAST)
N: 446442.76' E: 768866.75'
STATE PLANE NAD 27 (N.M. EAST)
N: 446383.93' E: 727682.53'

Sante Fe Main Office
Phone: (505) 476-3441

General Information
Phone: (505) 629-6116

Online Phone Directory
<https://www.emnrd.nm.gov/ocd/contact-us>

State of New Mexico
Energy, Minerals and Natural Resources
Oil Conservation Division
1220 S. St Francis Dr.
Santa Fe, NM 87505

CONDITIONS

Action 570384

CONDITIONS

Operator: Coterra Energy Operating Co. 6001 Deauville Blvd Midland, TX 79706	OGRID: 215099
	Action Number: 570384
	Action Type: [IM-SD] Admin Order Support Doc (ENG) (IM-AAO)

CONDITIONS

Created By	Condition	Condition Date
sarah.clelland	None	4/1/2026