

State of New Mexico
Energy, Minerals and Natural Resources Department

Michelle Lujan-Grisham
Governor

Erin Taylor
Acting Cabinet Secretary

Ben Shelton
Deputy Secretary

Albert C.S. Chang
Division Director
Oil Conservation Division



ADMINISTRATIVE NON-STANDARD LOCATION

Andrew D. Schill
andrew@abadieschill.com

Administrative Order NSL - 9274

**WPX Energy Permian, LLC [OGRID 246289]
Steel Guitar 35 26 Federal Com Well No. 470H
API No. 30-015-55936**

Reference is made to your application received on February 5th, 2026.

Proposed Location

	<u>Footages</u>	<u>Unit/Lot</u>	<u>Sec.</u>	<u>Twsp</u>	<u>Range</u>	<u>County</u>
Surface	655 FNL & 1030 FEL	A	26	26S	29E	Eddy
First Take Point	100 FNL & 600 FEL	A	26	26S	29E	Eddy
Last Take Point	100 FSL & 600 FEL	H/12	35	26S	29E	Eddy
Terminus	1768 FSL & 600 FEL	H/12	35	26S	29E	Eddy

Proposed Horizontal Gas Units

<u>Description</u>	<u>Acres</u>	<u>Pool</u>	<u>Pool Code</u>
E/2 Section 26 E/2 (equivalent) Section 35	430.41	Purple Sage; Wolfcamp, Gas	98220

You have requested to complete this horizontal well described above in the referenced pool or formation. This well is governed by special rules R-14262, for the Purple Sage; Wolfcamp (Gas) Pool and governs wells to be located at least 330 feet from the unit outer boundary of a spacing unit and no closer than 10 feet to any quarter – quarter section line. The completed intervals of

Administrative Order NSL - 9274
WPX Energy Permian, LLC
Page 2 of 2

horizontal wells are to be located no closer than 330 feet to the exterior boundary of a standard 320 - acre spacing unit.

The request to deviate from an orthodox location has met all requirements of 19.15.16.15 (C)(5)(a) NMAC. It is understood that you are seeking this exception in order to create a non-standard location, comprised of First and Last Take Points referenced above within the described Horizontal Spacing Unit.

The well's completed interval is as close as 100 feet to the northern boundary of the horizontal spacing unit. Encroachment will impact the following tract(s).

Section 23, encroachment to the SE/4

The Division understands you have given notice of this application to all operators or owners who are "affected persons," as defined in Paragraph (8) Subsection A of 19.15.2.7 NMAC, in all adjoining units towards which the proposed location encroaches.

Division understands you are seeking this unorthodox location for optimized well spacing and improving overall productivity of wells within the unit. Thus, preventing waste within the Wolfcamp formation underlying the E/2 Section 26 and E/2 Section 35, therefore protecting the correlative rights of all parties affected.

Your application has been filed under 19.15.16.15(C)(6) NMAC, 19.15.15.13 NMAC and 19.15.4.12 (A)(2) NMAC.

Per Subsection B of 19.15.15.13 NMAC, **Division approves this unorthodox location.**

Reference this NSL order number on the As Drilled C-102 submitted with the Authorization to Transport, to place this well into production.

The above approvals are subject to your following all other applicable Division rules.

Jurisdiction of this case is retained for the entry of further orders as Division deems necessary.



Albert C.S. Chang
Division Director
AC/lrl

Date: 4/3/26

ID NO. 551163

NSL - 9274

Revised March 23, 2017

RECEIVED: 02/05/26	REVIEWER:	TYPE:	APP NO:
---------------------------	-----------	-------	---------

ABOVE THIS TABLE FOR OCD DIVISION USE ONLY

NEW MEXICO OIL CONSERVATION DIVISION
 - Geological & Engineering Bureau -
 1220 South St. Francis Drive, Santa Fe, NM 87505



ADMINISTRATIVE APPLICATION CHECKLIST

THIS CHECKLIST IS MANDATORY FOR ALL ADMINISTRATIVE APPLICATIONS FOR EXCEPTIONS TO DIVISION RULES AND REGULATIONS WHICH REQUIRE PROCESSING AT THE DIVISION LEVEL IN SANTA FE

Applicant: WPX Energy Permian, LLC	OGRID Number: 246289
Well Name: Steel Guitar 35-26 Fed Com 470H Well	API: 30-015-55936
Pool: PURPLE SAGE; WOLFCAMP	Pool Code: 98220

SUBMIT ACCURATE AND COMPLETE INFORMATION REQUIRED TO PROCESS THE TYPE OF APPLICATION INDICATED BELOW

- 1) **TYPE OF APPLICATION:** Check those which apply for [A]
- A. Location – Spacing Unit – Simultaneous Dedication
 NSL NSP_(PROJECT AREA) NSP_(PRORATION UNIT) SD
- B. Check one only for [I] or [II]
- [I] Commingling – Storage – Measurement
 DHC CTB PLC PC OLS OLM
- [II] Injection – Disposal – Pressure Increase – Enhanced Oil Recovery
 WFX PMX SWD IPI EOR PPR

- 2) **NOTIFICATION REQUIRED TO:** Check those which apply.
- A. Offset operators or lease holders
 B. Royalty, overriding royalty owners, revenue owners
 C. Application requires published notice
 D. Notification and/or concurrent approval by SLO
 E. Notification and/or concurrent approval by BLM
 F. Surface owner
 G. For all of the above, proof of notification or publication is attached, and/or,
 H. No notice required

FOR OCD ONLY	
<input type="checkbox"/>	Notice Complete
<input type="checkbox"/>	Application Content Complete

3) **CERTIFICATION:** I hereby certify that the information submitted with this application for administrative approval is **accurate** and **complete** to the best of my knowledge. I also understand that **no action** will be taken on this application until the required information and notifications are submitted to the Division.

Note: Statement must be completed by an individual with managerial and/or supervisory capacity.

Andrew D. Schill

 Print or Type Name

/s/ Andrew D. Schill

 Signature

February 4, 2026

 Date

970-385-4401

 Phone Number

andrew@abadieschill.com

 e-mail Address



For the Pursuit of Energy

ABADIE | SCHILL PC

Colorado	New Mexico
Louisiana	Texas
Nebraska	Kansas
Montana	Wyoming
Oklahoma	California
	North Dakota

February 5, 2026

VIA ONLINE FILING

Albert C.S. Chang, Director
 Oil Conservation Division
 New Mexico Department of Energy
 Minerals and Natural Resources
 1220 South Saint Francis Drive
 Santa Fe, New Mexico 87505

Copy to: Leonard Lowe, Division Technical Examiner

Re: WPX Energy Permian, LLC
Request for Administrative Approval of an Unorthodox Well Location

Steel Guitar 35-26 Fed Com 470H Well
 E/2 of Section 26 and Lots 5, 6, 11 and 12 of Section 35,
 Township 26 South, Range 29 East,
 Eddy County, New Mexico
 Purple Sage; Wolfcamp (Gas) Pool [98220]
 API No. 30-015-55936

Dear Director Chang:

In accordance with Division Rules 19.15.16.15(C)(6) and 19.15.15.13 NMAC, WPX Energy Permian, LLC (“WPX”), OGRID No. 246289, seeks administrative approval of an unorthodox well location (“NSL”) for the Steel Guitar 35-26 Fed Com 470H Well, underlying a standard 430.31-acre, more or less, horizontal spacing unit, comprised of the E/2 of Section 26 and Lots, 5, 6, 11 and 12 of Section 35, Township 26 South, Range 29 East, Eddy County, New Mexico.

The location for the proposed Steel Guitar 35-26 Fed Com 470H gas well is as follows:

- SL (Surface Location): 655’ FNL and 1,030’ FEL (Unit A), Section 26
- FTP (First Take Point): 100’ FNL and 600’ FEL (Unit A), Section 26
- LTP (Last Take Point): 100’ FSL and 600’ FEL (Lot 12), Section 35
- BHL (Bottom Hole Location): 1,768’ FNL and 600’ FEL (Lot 12), Section 35

The completed interval and the first and last take points of the proposed well will be unorthodox because they are located less than 330’ from the boundary of the spacing unit. As

abadieschill.com

214 McKenzie Street, Santa Fe, New Mexico, 87501

O : 970.385.4401 • F : 970.385.4901

explained in the engineering statement, **Exhibit A**, approval of the non-standard location, is necessary to allow for optimized well spacing and improved overall productivity of the wells. This will prevent waste and protect correlative rights.

Exhibit B is a Form C-102 show the location of the Steel Guitar 35-26 Fed Com 470H Well in relation to the offset tracts.

Exhibit C is a plat for the subject area, that shows the proposed Steel Guitar 35-26 Fed Com 470H Well in relation to the adjoining tracts to the north. **Exhibit C** also includes an ownership list for the affected unit to the north, showing that the spacing unit to the north is operated by Mewbourne Oil Company. In addition, the exhibit identifies that the offsetting unit includes federal and state leases.

Exhibit D is a list that identifies all affected person who were sent a copy of this application and attachments by certified mailing advising that any objections must be filed in writing with the Division within 20 days from the sate the Division receives the applications, along with the date notice was sent, and a copy of the notice letter to affected persons. The following are the affected persons:

Type	Affected Party	Location	Date Letter Sent	Tracking Number
Operator	Mewbourne Oil Company	SE/4 of Section 23	2/5/2026	9414809898643577824495
Federal Mineral Interest	Bureau of Land Management		2/5/2026	9414809898643078186160 9414809898643577824235
State Mineral Interest	New Mexico State Land Office		2/5/2026	9414809898643577824488 9414809898643078186061

The pooling case associated with this application is Case No. 25896.

Your consideration in this matter is appreciated.

Sincerely,

Abadie & Schill, PC

/s/Andrew D. Schill

Andrew D. Schill

Attorney for WPX Energy Permian, LLC



Devon Energy Production Company, L.P.
333 West Sheridan Avenue
Oklahoma City, OK 73102-5015

January 15, 2026

Mr. Leonard Lowe
New Mexico Oil Conservation Division
1220 South Francis Drive
Santa Fe, New Mexico 87505

RE: Application for Nonstandard Location
Engineering Statement
WPX Energy Permian, LLC
Steel Guitar 35-26 Fed Com 460H and 470H
E/2 of Section 26 and Lots 5, 6, 11 & 12 of Section 35, Township 26 South, Range 29 East
Eddy County, New Mexico

Dear Mr. Lowe:

WPX Energy Permian, LLC, a wholly owned subsidiary of Devon Energy Corporation, respectfully requests administrative approval of a nonstandard location for the Steel Guitar 35-26 Fed Com 460H and 470H. This well is in the Purple Sage-Wolfcamp Gas Pool (Pool Code 98220). It is WPX's responsibility as a prudent operator to minimize reserves left in the ground. Decreasing the setback for the completed interval to less than three hundred thirty feet (330') will allow for more optimal well spacing within the unit, thereby increasing ultimate recovery of reserves and thereby preventing waste of natural resources.

Sincerely,

A handwritten signature in black ink that reads "Emily Vernier". The signature is written in a cursive style with a large, looping initial "E".

Emily Vernier
Reservoir Engineer

EXHIBIT
A



Devon Energy Production Company LP 405 552 8002 Phone
333 West Sheridan Avenue www.devonenergy.com
Oklahoma City, OK 73102

Mewbourne Oil Company
Attn: Cy Shook
500 West Texas, Suite 1020
Midland, TX 79701

Bureau of Land Management
620 E. Greene Street
Carlsbad, NM 88220

Bureau of Land Management
301 Dinosaur Trail
Santa Fe, NM 87508

New Mexico State Land Office
PO Box 1148
Santa Fe, NM 87504

New Mexico State Land Office
310 Old Santa Fe Trail
Santa Fe, NM 87504

STEEL GUITAR 35-26 FED COM #470H - 12/09/2025

ACREAGE DEDICATION PLATS

This grid represents a standard section. You may superimpose a non-standard section, or larger area, over this grid. Operators must outline the dedicated acreage in a red box, clearly show the well surface location and bottom hole location, if it is directionally drilled, with the dimensions from the section lines in the cardinal directions. If this is a horizontal wellbore show on this plat the location of the First Take Point and Last Take Point, and the point within the Completed interval (other than the First Take Point or Last Take Point) that is closest to any outer boundary of the tract.

Surveyors shall use the latest United States government survey or dependent resurvey. Well locations will be in reference to the New Mexico Principal Meridian. If the land is not surveyed, contact the OCD Engineering Bureau. Independent subdivision surveys will not be acceptable.

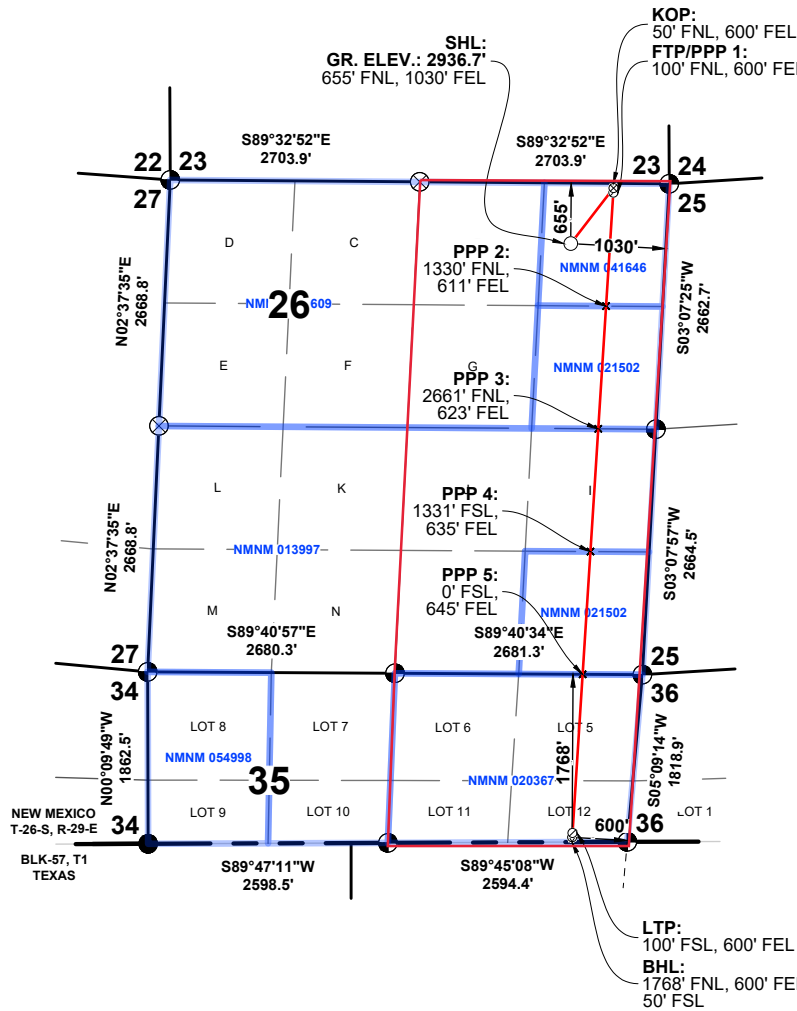

- SHL STEEL GUITAR 35-26 FED COM #470H**
GR. ELEV. 2936.7'
NMSP-E (NAD 83)
 N.(Y): = 370477.6'
 E.(X): = 660421.0'
 LAT.: = 32.0179411° N
 LON.: = 103.9491047° W
- KOP STEEL GUITAR 35-26 FED COM #470H**
NMSP-E (NAD 83)
 N.(Y): = 371079.0'
 E.(X): = 660884.4'
 LAT.: = 32.0195897° N
 LON.: = 103.9476024° W
- FTP PPP 1 GUITAR 35-26 FED COM #470H**
NMSP-E (NAD 83)
 N.(Y): = 371029.0'
 E.(X): = 660881.7'
 LAT.: = 32.0194523° N
 LON.: = 103.9476118° W
- PPP 2 STEEL GUITAR 35-26 FED COM #470H**
NMSP-E (NAD 83)
 N.(Y): = 369799.2'
 E.(X): = 660803.4'
 LAT.: = 32.0160725° N
 LON.: = 103.9478785° W
- PPP 3 STEEL GUITAR 35-26 FED COM #470H**
NMSP-E (NAD 83)
 N.(Y): = 368469.3'
 E.(X): = 660718.8'
 LAT.: = 32.0124174° N
 LON.: = 103.9481670° W
- PPP 4 STEEL GUITAR 35-26 FED COM #470H**
NMSP-E (NAD 83)
 N.(Y): = 367139.1'
 E.(X): = 660634.1'
 LAT.: = 32.0087615° N
 LON.: = 103.9484554° W
- PPP 5 STEEL GUITAR 35-26 FED COM #470H**
NMSP-E (NAD 83)
 N.(Y): = 365808.7'
 E.(X): = 660549.4'
 LAT.: = 32.0051052° N
 LON.: = 103.9487439° W
- LTP STEEL GUITAR 35-26 FED COM #470H**
NMSP-E (NAD 83)
 N.(Y): = 364090.9'
 E.(X): = 660440.1'
 LAT.: = 32.0003841° N
 LON.: = 103.9491164° W
- BHL STEEL GUITAR 35-26 FED COM #470H**
NMSP-E (NAD 83)
 N.(Y): = 364040.8'
 E.(X): = 660435.6'
 LAT.: = 32.0002466° N
 LON.: = 103.9491315° W

SECTION: 26, T-26-S, R-29-E, N.M.P.M.
 COUNTY: EDDY STATE: NEW MEXICO
 DESCRIPTION: 655' FNL & 1030' FEL
 OPERATOR: WPX ENERGY PERMIAN, LLC
 WELL NAME: STEEL GUITAR 35-26 FED COM #470H
 DUWI: WA018437438 UFID: AA000497611
 WELL PAD: STEEL GUITAR 35-26 FED EAST PAD



W T C, INC.
 405 S.W. 1st Street
 Andrews, TX 79714
 (432) 523-2181

WPX ENERGY PERMIAN, LLC

JOB NO.: WTC56823

STEEL GUITAR 35-26 FED COM #470H - 12/09/2025

SITE LOCATION

SECTION 23
SECTION 26

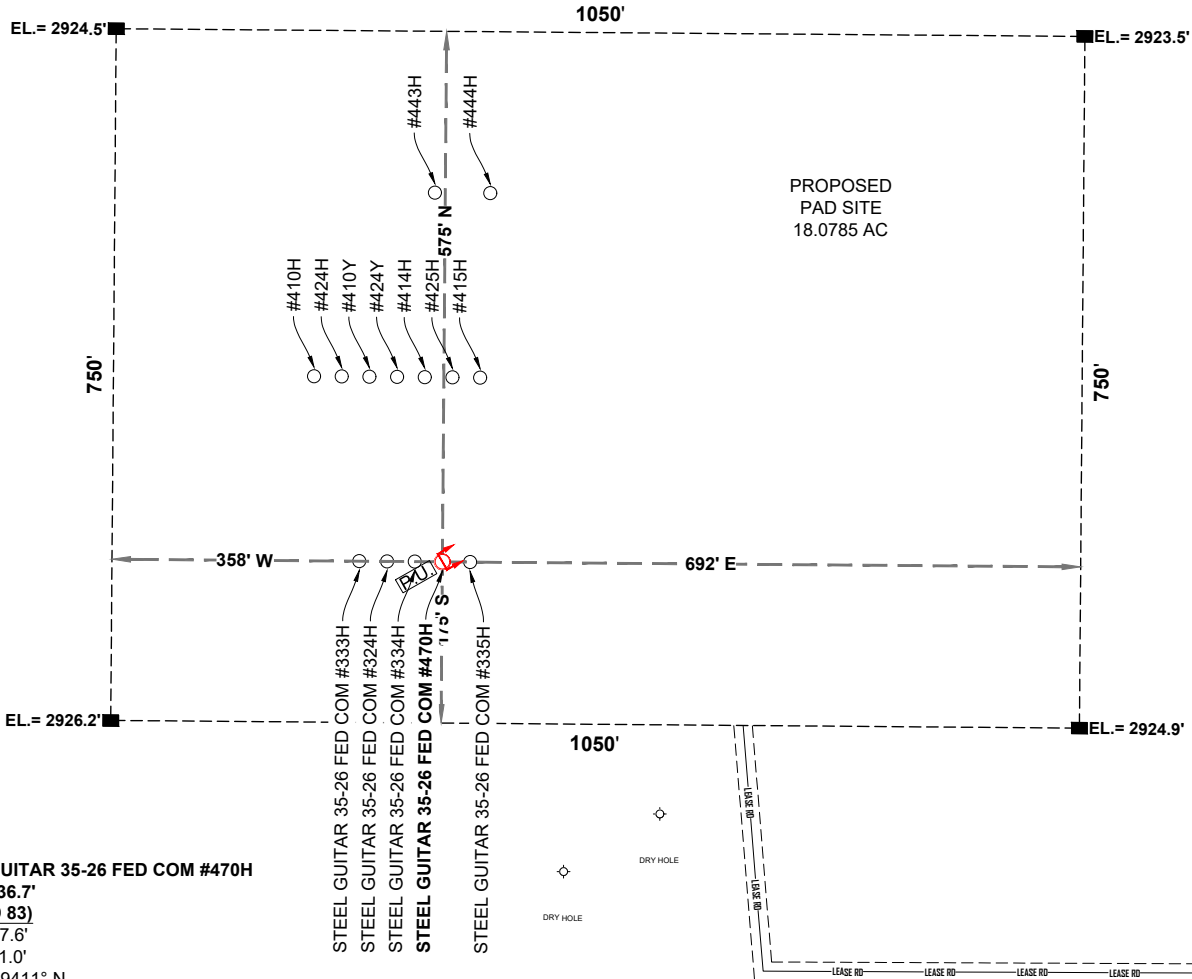

SHL STEEL GUITAR 35-26 FED COM #470H
GR. ELEV. 2936.7'
NMSP-E (NAD 83)
 N.(Y): = 370477.6'
 E.(X): = 660421.0'
 LAT.: = 32.0179411° N
 LON.: = 103.9491047° W



SECTION: 26, T-26-S, R-29-E, N.M.P.M.
COUNTY: EDDY **STATE:** NEW MEXICO
DESCRIPTION: 655' FNL & 1030' FEL
OPERATOR: WPX ENERGY PERMIAN, LLC
WELL NAME: STEEL GUITAR 35-26 FED COM #470H
DUWI: WA018437438 **UFID:** AA000497611
WELL PAD: STEEL GUITAR 35-26 FED EAST PAD

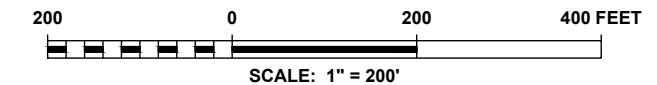

DRIVING DIRECTIONS:
 BEGINNING AT THE INTERSECTION OF US HIGHWAY 285 AND BLACK RIVER ROAD IN MALAGA, NEW MEXICO. HEAD SOUTH ON US HWY. 285 FOR ±12.6 MILES TO WHITEHORN/LONGHORN ROAD ON THE LEFT. TURN LEFT AND HEAD EASTERLY FOR ±2.5 MILES TO A "Y." SLIGHT LEFT ONTO LONGHORN ROAD AND HEAD EASTERLY FOR ±5.1 MILES TO WHITEHORN/LONGHORN ROAD. TURN LEFT AND HEAD EASTERLY FOR ±1.5 MILES TO WHITEHORN/LONGHORN ROAD. TURN RIGHT AND HEAD EASTERLY FOR ±1.1 MILES TO A WHITEHORN/LONGHORN ROAD. TURN RIGHT AND HEAD SOUTHERLY FOR ±0.2 MILES TO A WHITEHORN ROAD. TURN RIGHT AND HEAD SOUTHERLY FOR ±1.0 MILES TO A STAKED FLAG FOR A PROPOSED LEASE ROAD ON THE RIGHT. THE STAKED LOCATION FLAGGED IS ±1839 FEET TO THE NORTHWEST.

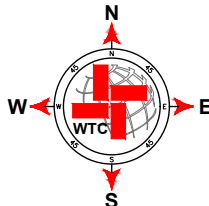

WTC
 ENGINEERS | SURVEYORS

WTC, INC.
 405 S.W. 1st Street
 Andrews, TX 79714
 (432) 523-2181

WPX ENERGY PERMIAN, LLC

JOB NO.: WTC56823

WPX Non-Standard Location Application

Offset Ownership Plat

Steel Guitar 35-26 Fed Com 470H

E/2 of Section 26 and Lots 5, 6, 11, and 12 of Section 35
Township 26 South, Range 29 East
Eddy County, New Mexico

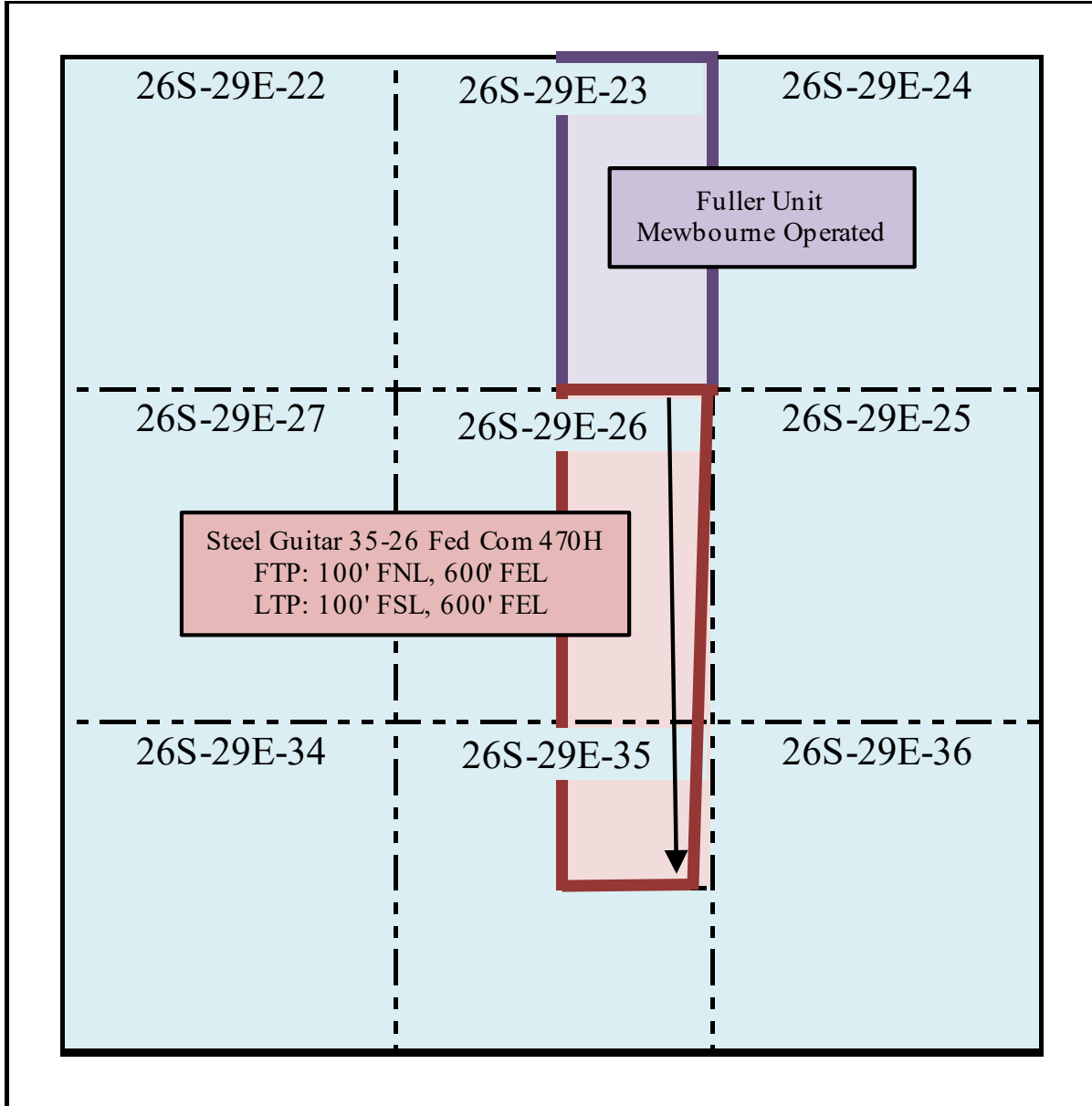

EXHIBIT
C

WPX Steel Guitar 470H NSL Notice List

Tracking Number	Type	Name1	Name2	Address1	Address2	City	State	Zip
9414809898643577824235	BLM	Bureau of Land Management		620 E. Greene Street		Carlsbad	NM	88220
9414809898643078186160	BLM	Bureau of Land Management		301 Dinosaur Trail		Santa Fe	NM	87508
9414809898643577824488	NMSLO	New Mexico State Land Office		PO Box 1148		Santa Fe	NM	87504
9414809898643078186061	NMSLO	New Mexico State Land Office		310 Old Santa Fe Trail		Santa Fe	NM	87504
9414809898643577824495	Operator	Mewbourne Oil Company	Attn: Cy Shook	500 West Texas	Suite 1020	Midland	TX	79701

**EXHIBIT
D**



For the Pursuit of Energy

ABADIE | SCHILL PC

Colorado	New Mexico
Louisiana	Texas
Nebraska	Kansas
Montana	Wyoming
Oklahoma	California
	North Dakota

February 5, 2026

VIA CERTIFIED MAIL
RETURN RECEIPT REQUESTED

TO: ALL AFFECTED PERSONS/PARTIES

Re: WPX Energy Permian, LLC
Request for Administrative Approval of an Unorthodox Well Location

To the Parties/Persons this may concern:

Enclosed is a copy of the administrative application requesting approval of an unorthodox well location (“NSL”) for WPX Energy Permian, LLC’s Steel Guitar 35-26 Fed Com 470H Well.

You are being notified in your capacity as a person or party in an adjoining tract or unit pursuant to our request for approval of an unorthodox location of the above-referenced well. Any objection to this application must be filed in writing (by email or letter) within twenty (20) days from the date this application is received by the with the New Mexico Oil Conservation Division, 1220 South St. Francis Drive, Santa Fe, New Mexico 87505. Email correspondence for this matter can be sent to the Division at OCD.Engineer@emnrd.nm.gov. If no objection is received within this twenty-day period, this application may be approved administratively by the Division.

If you have any questions concerning this application, please contact:

Tim Prout - Senior Staff Landman
Devon Energy Production Company, L.P.
Tim.Prout@dvn.com

If you have no objections to these applications, please sign the waiver as indicated below and return the original to the address listed on this letterhead. Your assistance and cooperation in this matter are appreciated.

Sincerely,

Abadie & Schill, PC

/s/Andrew D. Schill
Andrew D. Schill

Attorney for WPX Energy Permian, LLC

abadieschill.com

214 McKenzie Street, Santa Fe, New Mexico, 87501

O : 970.385.4401 • F : 970.385.4901

Waiver

_____ hereby waives objection to the above referenced Application for an unorthodox well location (“NSL”) for the Steel Guitar 35-26 Fed Com 470H Well located in the E/2 of Section 26 and Lots 5, 6, 11 and 12 of Section 35, all in Township 26 South, Range 29 East, NMPM, Eddy County, New Mexico.

Dated: _____

Signature: _____

Sante Fe Main Office
Phone: (505) 476-3441

General Information
Phone: (505) 629-6116

Online Phone Directory
<https://www.emnrd.nm.gov/ocd/contact-us>

State of New Mexico
Energy, Minerals and Natural Resources
Oil Conservation Division
1220 S. St Francis Dr.
Santa Fe, NM 87505

CONDITIONS

Action 551163

CONDITIONS

Operator: WPX Energy Permian, LLC Devon Energy - Regulatory Oklahoma City, OK 73102	OGRID: 246289
	Action Number: 551163
	Action Type: [UF-NSL] Non-Standard Location (NSL)

CONDITIONS

Created By	Condition	Condition Date
llowe	None	2/13/2026