

State of New Mexico
Energy, Minerals and Natural Resources Department

Michelle Lujan-Grisham
Governor

Erin Taylor
Acting Cabinet Secretary

Ben Shelton
Deputy Secretary

Albert C.S. Chang
Division Director
Oil Conservation Division



ADMINISTRATIVE NON-STANDARD SPACING UNIT

Andrew D. Schill
andrew@abadieschill.com

Administrative Order NSP – 2375

Devon Energy Production Company, LP [OGRID 6137]
Tiger King 22 15 Federal Com Well No. 111H – 114H (API No. 30-015-PENDING)
Tiger King 22 15 Federal Com Well No. 221H – 224H (API No. 30-015-PENDING)
Tiger King 22 15 Federal Com Well No. 301H – 304H (API No. 30-015-PENDING)
HSU: Section 22 and Section 15, T20S R30E, Eddy County

Reference is made to your application received on March 3rd, 2026.

You have requested approval of a non-standard horizontal spacing unit to be included in your proposed horizontal spacing unit, as follows:

Proposed Horizontal Spacing Unit:

Description	Acres	Pool	Pool Code
Section 22	1280	Gatuna Canyon; Bone Spring	96688
Section 15			

You have requested an exception pursuant to Rule 19.15.16.15(A)(3) NMAC, to approve a non-standard horizontal spacing unit consisting of the entire area described above as the horizontal

NSP - 2375
Devon Energy Production Company, L.P.
Page 2 of 2

spacing unit. The proposed horizontal spacing unit does not consist of a quarter - quarter section or equivalent in both sections, as required by Rule 19.15.16.15(B)(1) NMAC.

We understand that you are seeking this exception for an allowance to create a non-standard horizontal spacing unit, comprised of the Proposed Horizontal Spacing Unit referenced above within Eddy County, New Mexico.

The Division understands you have given notice of this application to all operators or owners who are "affected persons," as defined in Paragraph (8) Subsection A of 19.15.2.7 NMAC, in all adjoining units which are to be being included.

You have requested this non-standard horizontal spacing unit due to surface restrictions access, to develop a single drill island, to carefully place well bores and to optimize geological and production potential within the Bone Spring formation underlying all of Section 22 and Section 15 within the referenced Horizontal Spacing Unit. Therefore, protecting correlative rights within the pool/formation.

Pursuant to the authority conferred by Division Rule 19.15.16.15(B)(5) NMAC, the above-described **non-standard horizontal spacing unit is hereby approved**. Further, the Applicant may add additional wells to the non-standard spacing unit, the well(s) must be in the same horizontal spacing unit and pool/formation. The new well's APD shall reference this NSP order number on Form C-102 with an adjacent letter stating this request.

General Provisions

The above approvals are subject to your being in compliance with all other applicable Division rules, including, but not limited to Division Rule 19.15.5.9 NMAC.

Jurisdiction of this case is retained for the entry of such further orders as the Division may deem necessary.

Albert Chang

Albert C.S. Chang
Division Director
AC/lrl

Date: 04/10/2026

ID NO. 559365

NSP - 2375

RECEIVED: 03/03/26	REVIEWER:	TYPE:	APP NO:
---------------------------	-----------	-------	---------

ABOVE THIS TABLE FOR OCD DIVISION USE ONLY

NEW MEXICO OIL CONSERVATION DIVISION
 - Geological & Engineering Bureau -
 1220 South St. Francis Drive, Santa Fe, NM 87505



ADMINISTRATIVE APPLICATION CHECKLIST

THIS CHECKLIST IS MANDATORY FOR ALL ADMINISTRATIVE APPLICATIONS FOR EXCEPTIONS TO DIVISION RULES AND REGULATIONS WHICH REQUIRE PROCESSING AT THE DIVISION LEVEL IN SANTA FE

Applicant: Devon Energy Production Company, L.P. **OGRID Number:** 6137
Well Name: TIGER KING 22 15 FED COM 111H, 112H, 113H, 114H **API Numbers:** All Pending
TIGER KING 22 15 FED COM 221H, 222H, 223H, 224H
TIGER KING 22 15 FED COM 301H, 302H, 303H, 304H
Pool: Gatuna Canyon; Bone Spring **Pool Code:** 96688

SUBMIT ACCURATE AND COMPLETE INFORMATION REQUIRED TO PROCESS THE TYPE OF APPLICATION INDICATED BELOW

- 1) **TYPE OF APPLICATION:** Check those which apply for [A]
 A. Location – Spacing Unit – Simultaneous Dedication
 NSL NSP (PROJECT AREA) NSP (PRORATION UNIT) SD
 B. Check one only for [I] or [II]
 [I] Commingling – Storage – Measurement
 DHC CTB PLC PC OLS OLM
 [II] Injection – Disposal – Pressure Increase – Enhanced Oil Recovery
 WFX PMX SWD IPI EOR PPR

- 2) **NOTIFICATION REQUIRED TO:** Check those which apply.
 A. Offset operators or lease holders
 B. Royalty, overriding royalty owners, revenue owners
 C. Application requires published notice
 D. Notification and/or concurrent approval by SLO
 E. Notification and/or concurrent approval by BLM
 F. Surface owner
 G. For all of the above, proof of notification or publication is attached, and/or,
 H. No notice required

FOR OCD ONLY	
<input type="checkbox"/>	Notice Complete
<input type="checkbox"/>	Application Content Complete

3) **CERTIFICATION:** I hereby certify that the information submitted with this application for administrative approval is **accurate** and **complete** to the best of my knowledge. I also understand that **no action** will be taken on this application until the required information and notifications are submitted to the Division.

Note: Statement must be completed by an individual with managerial and/or supervisory capacity.

Andrew D. Schill
 Print or Type Name

March 2, 2026
 Date

/s/ Andrew D. Schill
 Signature

970-385-4401
 Phone Number

andrew@abadieschill.com
 e-mail Address



For the Pursuit of Energy

ABADIE | SCHILL PC

Colorado	New Mexico
Louisiana	Texas
Nebraska	Kansas
Montana	Wyoming
Oklahoma	California
	North Dakota

March 3, 2026

VIA ONLINE FILING

Albert C.S. Chang, Director
 Oil Conservation Division
 New Mexico Department of Energy
 Minerals and Natural Resources
 1220 South Saint Francis Drive
 Santa Fe, New Mexico 87505

Copy to: Leonard Lowe, Division Technical Examiner

Re: Devon Energy Production Company, L.P.
Request for administrative approval of a nonstandard spacing and proration unit

Tiger King 22-15 Fed Com 111 Well
 All of Sections 22 and 15, Township 20 South, Range 30 East
 Eddy County, New Mexico
 Gatuna Canyon; Bone Spring Pool [96688]
 API No. [Pending]

Tiger King 22-15 Fed Com 112 Well
 All of Sections 22 and 15, Township 20 South, Range 30 East
 Eddy County, New Mexico
 Gatuna Canyon; Bone Spring Pool [96688]
 API No. [Pending]

Tiger King 22-15 Fed Com 113 Well
 All of Sections 22 and 15, Township 20 South, Range 30 East
 Eddy County, New Mexico
 Gatuna Canyon; Bone Spring Pool [96688]
 API No. [Pending]

Tiger King 22-15 Fed Com 114 Well
 All of Sections 22 and 15, Township 20 South, Range 30 East
 Eddy County, New Mexico
 Gatuna Canyon; Bone Spring Pool [96688]
 API No. [Pending]

Tiger King 22-15 Fed Com 221 Well
 All of Sections 22 and 15, Township 20 South, Range 30 East

abadieschill.com

214 McKenzie Street, Santa Fe, New Mexico, 87501

O : 970.385.4401 • F : 970.385.4901

Eddy County, New Mexico
Gatuna Canyon; Bone Spring Pool [96688]
API No. [Pending]

Tiger King 22-15 Fed Com 222 Well
All of Sections 22 and 15, Township 20 South, Range 30 East
Eddy County, New Mexico
Gatuna Canyon; Bone Spring Pool [96688]
API No. [Pending]

Tiger King 22-15 Fed Com 223 Well
All of Sections 22 and 15, Township 20 South, Range 30 East
Eddy County, New Mexico
Gatuna Canyon; Bone Spring Pool [96688]
API No. [Pending]

Tiger King 22-15 Fed Com 224 Well
All of Sections 22 and 15, Township 20 South, Range 30 East
Eddy County, New Mexico
Gatuna Canyon; Bone Spring Pool [96688]
API No. [Pending]

Tiger King 22-15 Fed Com 301 Well
All of Sections 22 and 15, Township 20 South, Range 30 East
Eddy County, New Mexico
Gatuna Canyon; Bone Spring Pool [96688]
API No. [Pending]

Tiger King 22-15 Fed Com 302 Well
All of Sections 22 and 15, Township 20 South, Range 30 East
Eddy County, New Mexico
Gatuna Canyon; Bone Spring Pool [96688]
API No. [Pending]

Tiger King 22-15 Fed Com 303 Well
All of Sections 22 and 15, Township 20 South, Range 30 East
Eddy County, New Mexico
Gatuna Canyon; Bone Spring Pool [96688]
API No. [Pending]

Tiger King 22-15 Fed Com 304 Well
All of Sections 22 and 15, Township 20 South, Range 30 East
Eddy County, New Mexico
Gatuna Canyon; Bone Spring Pool [96688]
API No. [Pending]

Dear Director Chang:

Devon Energy Production Company, L.P., (“Devon”), OGRID No. 6137, is seeking administrative approval of a 1,280-acre, more or less, nonstandard spacing and proration unit (“NSP”) for the Tiger King Fed Com 111H, 112H, 113H, 114H, 221H, 222H, 223H, 224H, 301H, 302H, 303H and 304H oil Wells, to be completed within the Gatuna Canyon; Bone Spring Pool [96688] underlying all of Sections 22 and 15, Township 20 South, Range 30 East, NMPM, Eddy County, New Mexico.

The locations for the twelve (12) proposed Tiger King 22-15 Fed Com Wells are as follows:

Tiger King 22-15 Fed Com 111H Well:

- SL (Surface Location): 760’ FSL and 2,297’ FWL (Unit N), Section 22
- FTP (First Take Point): 100’ FSL and 720’ FWL (Unit M), Section 22
- LTP (Last Take Point): 100’ FNL and 720’ FWL (Unit D), Section 15
- BHL (Bottom Hole Location): 20’ FNL and 720’ FWL (Unit D), Section 15

Tiger King 22-15 Fed Com 112H Well:

- SL (Surface Location): 760’ FSL and 2,327’ FWL (Unit N), Section 22
- FTP (First Take Point): 100’ FSL and 2,000’ FWL (Unit N), Section 22
- LTP (Last Take Point): 100’ FNL and 2,000’ FWL (Unit C), Section 15
- BHL (Bottom Hole Location): 20’ FNL and 2,000’ FWL (Unit C), Section 15

Tiger King 22-15 Fed Com 113H Well:

- SL (Surface Location): 760’ FSL and 2,357’ FWL (Unit N), Section 22
- FTP (First Take Point): 100’ FSL and 2,000’ FEL (Unit O), Section 22
- LTP (Last Take Point): 100’ FNL and 2,000’ FEL (Unit B), Section 15
- BHL (Bottom Hole Location): 20’ FNL and 2,000’ FEL (Unit B), Section 15

Tiger King 22-15 Fed Com 114H Well:

- SL (Surface Location): 760’ FSL and 2,387’ FWL (Unit N), Section 22
- FTP (First Take Point): 100’ FSL and 720’ FEL (Unit P), Section 22
- LTP (Last Take Point): 100’ FNL and 720’ FEL (Unit A), Section 15
- BHL (Bottom Hole Location): 20’ FNL and 720’ FEL (Unit A), Section 15

Tiger King 22-15 Fed Com 221H Well:

- SL (Surface Location): 760’ FSL and 2,577’ FWL (Unit N), Section 22
- FTP (First Take Point): 100’ FSL and 660’ FWL (Unit M), Section 22
- LTP (Last Take Point): 100’ FNL and 660’ FWL (Unit D), Section 15
- BHL (Bottom Hole Location): 20’ FNL and 660’ FWL (Unit D), Section 15

Tiger King 22-15 Fed Com 222H Well:

- SL (Surface Location): 760’ FSL and 2,607’ FWL (Unit N), Section 22
- FTP (First Take Point): 100’ FSL and 1,940’ FWL (Unit N), Section 22
- LTP (Last Take Point): 100’ FNL and 1,940’ FWL (Unit C), Section 15

- BHL (Bottom Hole Location): 20' FNL and 1,940' FWL (Unit C), Section 15

Tiger King 22-15 Fed Com 223H Well:

- SL (Surface Location): 760' FSL and 2,637' FWL (Unit N), Section 22
- FTP (First Take Point): 100' FSL and 2,060' FEL (Unit O), Section 22
- LTP (Last Take Point): 100' FNL and 2,060' FEL (Unit B), Section 15
- BHL (Bottom Hole Location): 20' FNL and 2,060' FEL (Unit B), Section 15

Tiger King 22-15 Fed Com 224H Well:

- SL (Surface Location): 760' FSL and 2,608' FEL (Unit N), Section 22
- FTP (First Take Point): 100' FSL and 780' FEL (Unit P), Section 22
- LTP (Last Take Point): 100' FNL and 780' FEL (Unit A), Section 15
- BHL (Bottom Hole Location): 20' FNL and 780' FEL (Unit A), Section 15

Tiger King 22-15 Fed Com 301H Well:

- SL (Surface Location): 760' FSL and 2,437' FWL (Unit N), Section 22
- FTP (First Take Point): 100' FSL and 990' FWL (Unit M), Section 22
- LTP (Last Take Point): 100' FNL and 990' FWL (Unit D), Section 15
- BHL (Bottom Hole Location): 20' FNL and 990' FWL (Unit D), Section 15

Tiger King 22-15 Fed Com 302H Well:

- SL (Surface Location): 760' FSL and 2,467' FWL (Unit N), Section 22
- FTP (First Take Point): 100' FSL and 2,310' FWL (Unit N), Section 22
- LTP (Last Take Point): 100' FNL and 2,310' FWL (Unit C), Section 15
- BHL (Bottom Hole Location): 20' FNL and 2,310' FWL (Unit C), Section 15

Tiger King 22-15 Fed Com 303H Well:

- SL (Surface Location): 760' FSL and 2,497' FWL (Unit N), Section 22
- FTP (First Take Point): 100' FSL and 1,640' FEL (Unit O), Section 22
- LTP (Last Take Point): 100' FNL and 1,640' FEL (Unit B), Section 15
- BHL (Bottom Hole Location): 20' FNL and 1,640' FEL (Unit B), Section 15

Tiger King 22-15 Fed Com 304H Well:

- SL (Surface Location): 760' FSL and 2,427' FWL (Unit N), Section 22
- FTP (First Take Point): 100' FSL and 330' FEL (Unit P), Section 22
- LTP (Last Take Point): 100' FNL and 330' FEL (Unit A), Section 15
- BHL (Bottom Hole Location): 20' FNL and 330' FEL (Unit A), Section 15

Devon has included as **Exhibit A**, a letter explaining why this application is needed. These wells will produce from the Gatuna Canyon; Bone Spring Pool (Pool Code 96688). The Gatuna Canyon; Bone Spring Pool is designated as an oil pool and statewide rules apply.

The non-standard horizontal spacing unit will be comprised of all of Sections 22 and 15, all in Township 20 South, Range 30 East, NMPM, Eddy County, New Mexico, and therefore notice was

provided to affected persons adjoining the non-standard unit, pursuant to 19.15.16.15B(5)(b)(ii) NMAC.

Exhibit B are the twelve (12) Form C-102s, which show the location of the Tiger King 22-15 Fed Com Wells in relation to the offset tracts.

Devon attests that, on or before submission of this application, it provided notice to the affected persons as described herein; said notice described satisfies all provisions of 19.15.16.15B(5)(b) NMAC. Devon has also provided notice to the New Mexico State Land Office and the Bureau of Land Management to the extent that state and federal leases are involved, pursuant to 19.15.16.15B(5)(b)(ii) and 19.15.2.7A(8)(d) NMAC. Copies of the application and required plat maps are furnished. Devon provides herein a sectional map of this area, attached as **Exhibit C**. Proof of mailing, along with a copy of the notice letter sent to listed affected persons and parties, is attached hereto as **Exhibit D**.

Your consideration in this matter is appreciated.

Sincerely,

Abadie & Schill, PC

/s/Andrew D. Schill

Andrew D. Schill

Attorney for Devon Energy Production Company, L.P.



Devon Energy Production Company LP 405 552 8002 Phone
333 West Sheridan Avenue www.devonenergy.com
Oklahoma City, OK 73102

February 2, 2026

Mr. Leonard Lowe
New Mexico Oil Conservation Division
1220 South Francis Drive
Santa Fe, New Mexico 87505

RE: Application for Non-standard Spacing Unit - Engineering Statement
Devon Energy Production Company, L.P.
Tiger King 22-15 Fed Com 111H, 112H, 113H, 114H, 221H, 222H, 223H, 224H, 301H,
302H, 303H, and the 304H wells – Bone Spring formation; (the “Tiger King Wells”)
All of Sections 22 and 15
Township 20 South, Range 30 East, NMPM (“Unit”)
Eddy County, New Mexico

Dear Mr. Lowe:

Devon Energy Production Company, L.P. (“Devon”) respectfully requests administrative approval of a non-standard spacing unit for the Tiger King Wells referenced above. The wells are in the Gatuna Canyon; Bone Spring Pool (Pool Code 96688).

Devon’s development plans for Sections 22 and 15 encompass the entire 1,280-acre area, more or less. Due to restricted surface access and our obligation as a prudent operator to develop each formation from a single drill island, we must carefully plan wellbore placement and locations to optimize both the geology and production potential across these two contiguous sections.

Devon has a responsibility to be a prudent operator and approval of the non-standard unit would allow Devon to set up facilities and operations in a prudent manner that provides for the efficient development of these sections and avoids waste, pursuant to Section 70-2-3 of the Oil and Gas Act, by eliminating the unnecessary duplication of production facilities, Communitization agreements, and/or any comingle issues, thus bolstering revenue from production and protecting correlative rights.

For the foregoing reasons, Devon is requesting approval of the non-standard unit.

Sincerely,

Keevin Barnes
Reservoir Engineer



C-102 Submit Electronically Via OCD Permitting		State of New Mexico Energy, Minerals & Natural Resources Department OIL CONSERVATION DIVISION				Revised July 9, 2024				
						Submittal Type:	<input checked="" type="checkbox"/> Initial Submittal <input type="checkbox"/> Amended Report <input type="checkbox"/> As Drilled			
WELL LOCATION INFORMATION										
API Number Pending		Pool Code [96688]			Pool Name GATUNA CANYON;BONE SPRING					
Property Code		Property Name TIGER KING 22 15 FED COM						Well Number 111H		
OGRID No. 6137		Operator Name DEVON ENERGY PRODUCTION COMPANY, L.P.						Ground Level Elevation 3262.6'		
Surface Owner: <input type="checkbox"/> State <input type="checkbox"/> Fee <input type="checkbox"/> Tribal <input checked="" type="checkbox"/> Federal					Mineral Owner: <input type="checkbox"/> State <input type="checkbox"/> Fee <input type="checkbox"/> Tribal <input checked="" type="checkbox"/> Federal					
Surface Location										
UL N	Section 22	Township 20-S	Range 30-E	Lot	Ft. from N/S 760/S	Ft. from E/W 2297/W	Latitude 32.5536201°	Longitude -103.9611255°	County EDDY	
Bottom Hole Location										
UL D	Section 15	Township 20-S	Range 30-E	Lot	Ft. from N/S 20/N	Ft. from E/W 720/W	Latitude 32.5805088°	Longitude -103.9662155°	County EDDY	
Dedicated Acres 1280		Infill or Defining Well INFILL		Defining Well API TIGER KING 22 15 FED COM 223H			Overlapping Spacing Unit (Y/N)		Consolidation Code C	
Order Numbers. PENDING					Well setbacks are under Common Ownership: <input type="checkbox"/> Yes <input type="checkbox"/> No					
Kick Off Point (KOP)										
UL M	Section 22	Township 20-S	Range 30-E	Lot	Ft. from N/S 50/S	Ft. from E/W 720/W	Latitude 32.5516717°	Longitude -103.9662473°	County EDDY	
First Take Point (FTP)										
UL M	Section 22	Township 20-S	Range 30-E	Lot	Ft. from N/S 100/S	Ft. from E/W 720/W	Latitude 32.5518091°	Longitude -103.9662471°	County EDDY	
Last Take Point (LTP)										
UL D	Section 15	Township 20-S	Range 30-E	Lot	Ft. from N/S 100/N	Ft. from E/W 720/W	Latitude 32.5802890°	Longitude -103.9662157°	County EDDY	
Unitized Area: <input type="checkbox"/> Area of Uniform Interest: <input type="checkbox"/>				Spacing Unit Type: <input checked="" type="checkbox"/> Horizontal <input type="checkbox"/> Vertical				Ground Floor Elevation:		
OPERATOR CERTIFICATION:					SURVEYOR NOTES:			SURVEYOR CERTIFICATION:		
<p>I hereby certify that the information contained herein is true and complete to the best of my knowledge and belief, and, if the well is a vertical or directional well, that this organization either owns a working interest or unleased mineral interest in the land including the proposed bottom hole location or has a right to drill this well at this location pursuant to a contract with an owner of a working interest or unleased mineral interest, or to a voluntary pooling agreement or a compulsory pooling order heretofore entered by the division.</p> <p>If this well is a horizontal well, I further certify that this organization has received the consent of at least one lessee or owner of a working interest or unleased mineral interest in each tract (in the target pool or formation) in which any part of the well's completed interval will be located or obtained a compulsory pooling order from the division.</p> <p style="text-align: right;"><i>Shandee Thomas</i> 2/23/26</p>					<ol style="list-style-type: none"> BEARINGS AND COORDINATES SHOWN ARE GRID BASED ON THE NEW MEXICO STATE PLANE EAST ZONE COORDINATE SYSTEM 3001, WITH CONVERGENCE ANGLE OF -0°11'38.09" AND BASED ON CONTROL POINT CP RED AT N:565381.762 E:652371.713. ORTHO:3383.327. DETERMINED BY AN OPUS SOLUTION ON NOVEMBER 8TH, 2023. DISTANCES DEPICTED HEREON ARE REPORTED AS GROUND DISTANCES IN US SURVEY FEET USING A COMBINED SCALE FACTOR OF 1.000234964. ELEVATIONS SHOWN OR LISTED ARE EXISTING GROUND ELEVATIONS. KARST AREAS, 1/4 & 1/2 MILE POTASH BUFFERS, LEASE AREAS AND DRILL ISLANDS, IF SHOWN, WERE PROVIDED BY DEVON ENERGY AND NOT LOCATED ON THE GROUND AS A PART OF THIS SURVEY, LOCATIONS ARE APPROXIMATE. 			<p>I hereby certify that the well location shown on this plat was plotted from field notes of actual surveys made by me or under my supervision.</p> <div style="text-align: center;">  </div>		
Signature SHANDEE THOMAS					Signature and Seal of Professional Surveyor:			2025 John E. Allen 02/19/2026		
Printed Name SHANDEE.THOMAS@DVN.COM					Certificate No. Name			Date of Survey		
E-mail Address					Page: 1 of 2			Drawn By: JMA		
					Checked By: JSP			Date Drawn: 02/18/2026		

Note: No allowable will be assigned to this completion until all interests have been consolidated or a non-standard unit has been approved by



**TIGER KING 22 15 FED COM 111H
SURFACE HOLE LOCATION
760' FSL - 2297' FWL
SEC. 22, T20S, R30E
ELEV: 3262.6'
N: 565338.13
E: 656019.16
LAT: 32.5536201°
LON: -103.9611255°**

**KICK OFF POINT
50' FSL - 720' FWL
SEC. 22, T20S, R30E
N: 564623.79
E: 654443.52
LAT: 32.5516717°
LON: -103.9662473°**

**FIRST TAKE POINT (PPP 1)
100' FSL - 720' FWL
SEC. 22, T20S, R30E
N: 564673.80
E: 654443.39
LAT: 32.5518091°
LON: -103.9662471°**

**PPP 2
2640' FNL - 720' FWL
SEC. 22, T20S, R30E
N: 567213.99
E: 654438.26
LAT: 32.5587914°
LON: -103.9662354°**

**PPP 3
0' FNL - 720' FWL
SEC. 22, T20S, R30E
N: 569853.80
E: 654431.62
LAT: 32.5660475°
LON: -103.9662274°**

**PPP 4
1320' FSL - 720' FWL
SEC. 15, T20S, R30E
N: 571173.37
E: 654429.64
LAT: 32.5696746°
LON: -103.9662190°**

**PPP 5
1321' FNL - 720' FWL
SEC. 15, T20S, R30E
N: 573813.90
E: 654422.36
LAT: 32.5769328°
LON: -103.9662131°**

**LAST TAKE POINT
100' FNL - 720' FWL
SEC. 15, T20S, R30E
N: 575034.90
E: 654417.34
LAT: 32.5802890°
LON: -103.9662157°**

**BOTTOM HOLE LOCATION
20' FNL - 720' FWL
SEC. 15, T0S, R0E
N: 575114.89
E: 654417.14
LAT: 32.5805088°
LON: -103.9662155°**

LEGEND

- SECTION LINE
- 1/4 SECTION LINE
- - - 1/16 SECTION LINE
- - - WELL PATH
- - - 1/4 MILE BUFFER
- - - 1/2 MILE BUFFER
- - - LEASE LINE
- NM123123 LEASE ID NUMBER
- ⊕ FOUND BRASS CAP
- ⊗ CALC'D CORNER

SECTION CORNER POINTS

CORNER	NORTHING	EASTING
A	564571.78	653723.79
B	567211.82	653718.43
C	569851.67	653711.79
D	572491.31	653707.82
E	575133.32	653697.23
F	575139.01	656329.57
G	569859.53	656368.18
H	564579.19	656361.36
I	564586.61	658998.92
J	567227.77	658992.39
K	569860.39	658982.75
L	572503.13	658972.57
M	575143.89	658975.14

SURVEYOR NOTES:

- BEARINGS AND COORDINATES SHOWN ARE GRID BASED ON THE NEW MEXICO STATE PLANE EAST ZONE COORDINATE SYSTEM 3001, WITH A CONVERGENCE ANGLE OF -0°11'38.09" AND BASED ON CONTROL POINT CP RED AT N:565381.762 E:652371.713. ORTHO: 3383.327. DETERMINED BY AN OPUS SOLUTION ON NOVEMBER 8TH, 2023.
- DISTANCES DEPICTED HEREON ARE REPORTED AS GROUND DISTANCES IN US SURVEY FEET USING A COMBINED SCALE FACTOR OF 1.000234964
- ELEVATIONS SHOWN OR LISTED ARE EXISTING GROUND ELEVATIONS.
- KARST AREAS, 1/4 & 1/2 MILE POTASH BUFFERS, LEASE AREAS AND DRILL ISLANDS, IF SHOWN, WERE PROVIDED BY DEVON ENERGY AND NOT LOCATED ON THE GROUND AS A PART OF THIS SURVEY, LOCATIONS ARE APPROXIMATE.

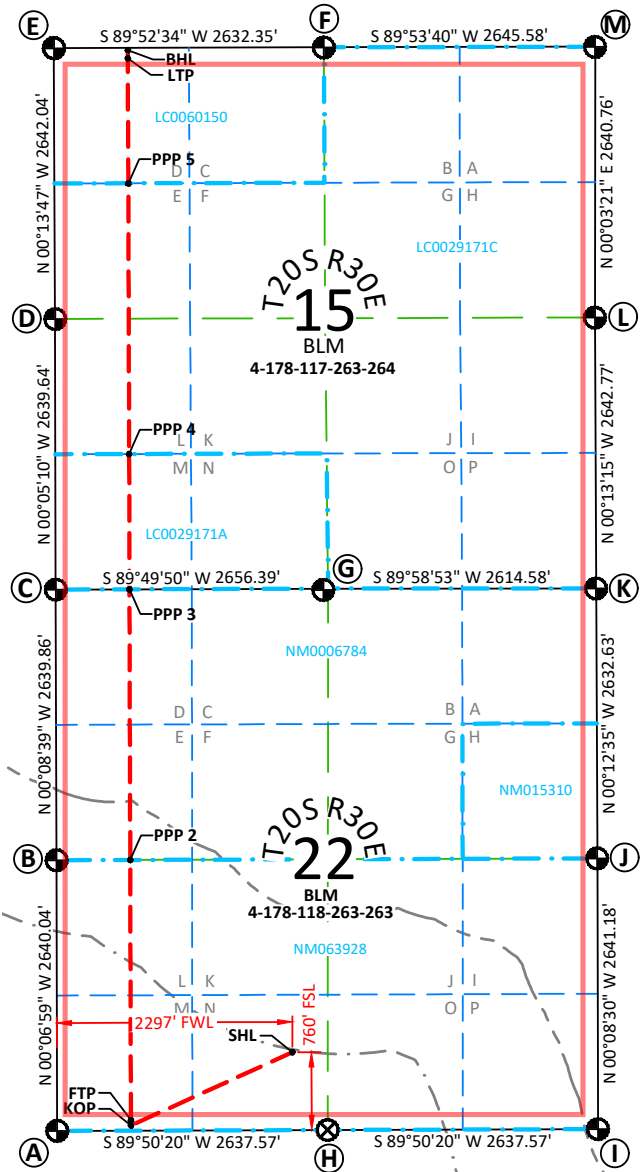
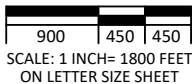

C-102 Submit Electronically Via OCD Permitting		State of New Mexico Energy, Minerals & Natural Resources Department OIL CONSERVATION DIVISION				Revised July 9, 2024		Submittal Type:	
								<input checked="" type="checkbox"/> Initial Submittal <input type="checkbox"/> Amended Report <input type="checkbox"/> As Drilled	
WELL LOCATION INFORMATION									
API Number Pending		Pool Code 96688		Pool Name GATUNA CANYON;BONE SPRING					
Property Code		Property Name TIGER KING 22 15 FED COM						Well Number 112H	
OGRID No. 6137		Operator Name DEVON ENERGY PRODUCTION COMPANY, L.P.						Ground Level Elevation 3263.4'	
Surface Owner: <input type="checkbox"/> State <input type="checkbox"/> Fee <input type="checkbox"/> Tribal <input checked="" type="checkbox"/> Federal					Mineral Owner: <input type="checkbox"/> State <input type="checkbox"/> Fee <input type="checkbox"/> Tribal <input checked="" type="checkbox"/> Federal				
Surface Location									
UL N	Section 22	Township 20-S	Range 30-E	Lot	Ft. from N/S 760/S	Ft. from E/W 2327/W	Latitude 32.5536201°	Longitude -103.9610282°	County EDDY
Bottom Hole Location									
UL C	Section 15	Township 20-S	Range 30-E	Lot	Ft. from N/S 20/N	Ft. from E/W 2000/W	Latitude 32.5805042°	Longitude -103.9620609°	County EDDY
Dedicated Acres 1280		Infill or Defining Well INFILL		Defining Well API TIGER KING 22 15 FED COM 223H		Overlapping Spacing Unit (Y/N)		Consolidation Code C	
Order Numbers. PENDING					Well setbacks are under Common Ownership: <input type="checkbox"/> Yes <input type="checkbox"/> No				
Kick Off Point (KOP)									
UL N	Section 22	Township 20-S	Range 30-E	Lot	Ft. from N/S 50/S	Ft. from E/W 2000/W	Latitude 32.5516694°	Longitude -103.9620941°	County EDDY
First Take Point (FTP)									
UL N	Section 22	Township 20-S	Range 30-E	Lot	Ft. from N/S 100/S	Ft. from E/W 2000/W	Latitude 32.5518068°	Longitude -103.9620939°	County EDDY
Last Take Point (LTP)									
UL C	Section 15	Township 20-S	Range 30-E	Lot	Ft. from N/S 100/N	Ft. from E/W 2000/W	Latitude 32.5802844°	Longitude -103.9620612°	County EDDY
Unitized Area: <input type="checkbox"/>			Area of Uniform Interest: <input type="checkbox"/>		Spacing Unit Type: <input checked="" type="checkbox"/> Horizontal <input type="checkbox"/> Vertical			Ground Floor Elevation:	
OPERATOR CERTIFICATION:					SURVEYOR NOTES:				
<p>I hereby certify that the information contained herein is true and complete to the best of my knowledge and belief, and, if the well is a vertical or directional well, that this organization either owns a working interest or unleased mineral interest in the land including the proposed bottom hole location or has a right to drill this well at this location pursuant to a contract with an owner of a working interest or unleased mineral interest, or to a voluntary pooling agreement or a compulsory pooling order heretofore entered by the division.</p> <p>If this well is a horizontal well, I further certify that this organization has received the consent of at least one lessee or owner of a working interest or unleased mineral interest in each tract (in the target pool or formation) in which any part of the well's completed interval will be located or obtained a compulsory pooling order from the division.</p>					<ol style="list-style-type: none"> BEARINGS AND COORDINATES SHOWN ARE GRID BASED ON THE NEW MEXICO STATE PLANE EAST ZONE COORDINATE SYSTEM 3001, WITH CONVERGENCE ANGLE OF -0°11'38.09" AND BASED ON CONTROL POINT CP RED AT N:565381.762 E:652371.713. ORTHO:3383.327. DETERMINED BY AN OPUS SOLUTION ON NOVEMBER 8TH, 2023. DISTANCES DEPICTED HEREON ARE REPORTED AS GROUND DISTANCES IN US SURVEY FEET USING A COMBINED SCALE FACTOR OF 1.000234964. ELEVATIONS SHOWN OR LISTED ARE EXISTING GROUND ELEVATIONS. KARST AREAS, 1/4 & 1/2 MILE POTASH BUFFERS, LEASE AREAS AND DRILL ISLANDS, IF SHOWN, WERE PROVIDED BY DEVON ENERGY AND NOT LOCATED ON THE GROUND AS A PART OF THIS SURVEY, LOCATIONS ARE APPROXIMATE. 				
Signature: <u>Shandee Thomas</u> Date: <u>2/23/26</u> SHANDEE THOMAS Printed Name: SHANDEE.THOMAS@DVN.COM E-mail Address:					Signature and Seal of Professional Surveyor:  2025 John E. Allen 02/19/2026 Certificate No. Name Date of Survey				
Page: 1 of 2			Drawn By: JMA		Checked By: JSP		Date Drawn: 02/18/2026		Revision: R0

Note: No allowable will be assigned to this completion until all interests have been consolidated or a non-standard unit has been approved by the division.

**TIGER KING 22 15 FED COM 112H
SURFACE HOLE LOCATION**
 760' FSL - 2327' FWL
 SEC. 22, T20S, R30E
 ELEV: 3263.4'
 N: 565338.21
 E: 656049.16
 LAT: 32.5536201°
 LON: -103.9610282°

KICK OFF POINT
 50' FSL - 2000' FWL
 SEC. 22, T20S, R30E
 N: 564627.39
 E: 655723.21
 LAT: 32.5516694°
 LON: -103.9620941°

FIRST TAKE POINT (PPP 1)
 100' FSL - 2000' FWL
 SEC. 22, T20S, R30E
 N: 564677.40
 E: 655723.09
 LAT: 32.5518068°
 LON: -103.9620939°

PPP 2
 2640' FNL - 2000' FWL
 SEC. 22, T20S, R30E
 N: 567217.87
 E: 655717.95
 LAT: 32.5587899°
 LON: -103.9620818°

PPP 3
 0' FNL - 2000' FWL
 SEC. 22, T20S, R30E
 N: 569857.59
 E: 655711.32
 LAT: 32.5660458°
 LON: -103.9620735°

PPP 4
 1319' FSL - 2000' FWL
 SEC. 15, T20S, R30E
 N: 571176.70
 E: 655709.33
 LAT: 32.5696716°
 LON: -103.9620650°

PPP 5
 1321' FNL - 2000' FWL
 SEC. 15, T20S, R30E
 N: 573816.72
 E: 655702.05
 LAT: 32.5769283°
 LON: -103.9620587°

LAST TAKE POINT
 100' FNL - 2000' FWL
 SEC. 15, T20S, R30E
 N: 575037.67
 E: 655697.04
 LAT: 32.5802844°
 LON: -103.9620612°

BOTTOM HOLE LOCATION
 20' FNL - 2000' FWL
 SEC. 15, T0S, R0E
 N: 575117.66
 E: 655696.84
 LAT: 32.5805042°
 LON: -103.9620609°

LEGEND

- SECTION LINE
- 1/4 SECTION LINE
- - - 1/16 SECTION LINE
- - - WELL PATH
- - - 1/4 MILE BUFFER
- - - 1/2 MILE BUFFER
- LEASE LINE
- NM123123 LEASE ID NUMBER
- ⊕ FOUND BRASS CAP
- ⊗ CALC'D CORNER

SECTION CORNER POINTS

CORNER	NORTHING	EASTING
A	564571.78	653723.79
B	567211.82	653718.43
C	569851.67	653711.79
D	572491.31	653707.82
E	575133.32	653697.23
F	575139.01	656329.57
G	569859.53	656368.18
H	564579.19	656361.36
I	564586.61	658998.92
J	567227.77	658992.39
K	569860.39	658982.75
L	572503.13	658972.57
M	575143.89	658975.14

SURVEYOR NOTES:

- BEARINGS AND COORDINATES SHOWN ARE GRID BASED ON THE NEW MEXICO STATE PLANE EAST ZONE COORDINATE SYSTEM 3001, WITH A CONVERGENCE ANGLE OF -0°11'38.09" AND BASED ON CONTROL POINT CP RED AT N:565381.762 E:652371.713. ORTHO: 3383.327. DETERMINED BY AN OPUS SOLUTION ON NOVEMBER 8TH, 2023.
- DISTANCES DEPICTED HEREON ARE REPORTED AS GROUND DISTANCES IN US SURVEY FEET USING A COMBINED SCALE FACTOR OF 1.000234964
- ELEVATIONS SHOWN OR LISTED ARE EXISTING GROUND ELEVATIONS.
- KARST AREAS, 1/4 & 1/2 MILE POTASH BUFFERS, LEASE AREAS AND DRILL ISLANDS, IF SHOWN, WERE PROVIDED BY DEVON ENERGY AND NOT LOCATED ON THE GROUND AS A PART OF THIS SURVEY, LOCATIONS ARE APPROXIMATE.

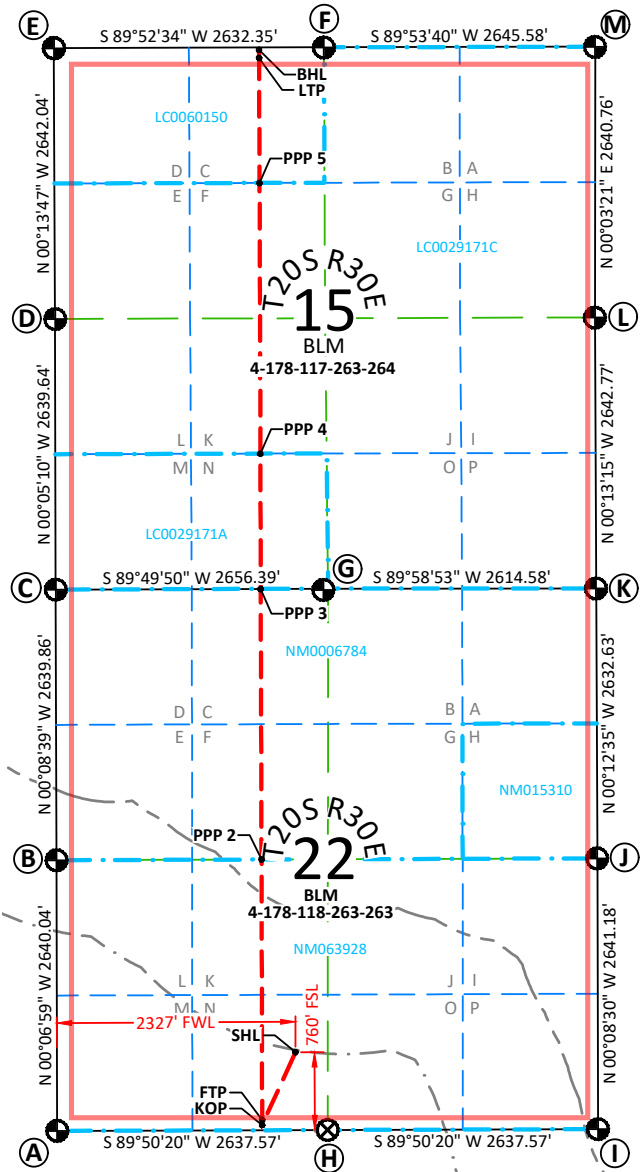

C-102		State of New Mexico				Revised July 9, 2024					
Submit Electronically Via OCD Permitting		Energy, Minerals & Natural Resources Department				Submittal Type: <input checked="" type="checkbox"/> Initial Submittal <input type="checkbox"/> Amended Report <input type="checkbox"/> As Drilled					
		OIL CONSERVATION DIVISION									
WELL LOCATION INFORMATION											
API Number Pending		Pool Code 96688		Pool Name GATUNA CANYON;BONE SPRING							
Property Code		Property Name TIGER KING 22 15 FED COM				Well Number 113H					
OGRID No. 6137		Operator Name DEVON ENERGY PRODUCTION COMPANY, L.P.				Ground Level Elevation 3262.8'					
Surface Owner: <input type="checkbox"/> State <input type="checkbox"/> Fee <input type="checkbox"/> Tribal <input checked="" type="checkbox"/> Federal				Mineral Owner: <input type="checkbox"/> State <input type="checkbox"/> Fee <input type="checkbox"/> Tribal <input checked="" type="checkbox"/> Federal							
Surface Location											
UL N	Section 22	Township 20-S	Range 30-E	Lot	Ft. from N/S 760/S	Ft. from E/W 2357/W	Latitude 32.5536200°	Longitude -103.9609308°	County EDDY		
Bottom Hole Location											
UL B	Section 15	Township 20-S	Range 30-E	Lot	Ft. from N/S 20/N	Ft. from E/W 2000/E	Latitude 32.5804989°	Longitude -103.9579094°	County EDDY		
Dedicated Acres 1280		Infill or Defining Well INFILL		Defining Well API TIGER KING 22 15 FED COM 223H		Overlapping Spacing Unit (Y/N)		Consolidation Code C			
Order Numbers. PENDING				Well setbacks are under Common Ownership: <input type="checkbox"/> Yes <input type="checkbox"/> No							
Kick Off Point (KOP)											
UL O	Section 22	Township 20-S	Range 30-E	Lot	Ft. from N/S 50/S	Ft. from E/W 2000/E	Latitude 32.5516669°	Longitude -103.9579526°	County EDDY		
First Take Point (FTP)											
UL O	Section 22	Township 20-S	Range 30-E	Lot	Ft. from N/S 100/S	Ft. from E/W 2000/E	Latitude 32.5518044°	Longitude -103.9579524°	County EDDY		
Last Take Point (LTP)											
UL B	Section 15	Township 20-S	Range 30-E	Lot	Ft. from N/S 100/N	Ft. from E/W 2000/E	Latitude 32.5802791°	Longitude -103.9579098°	County EDDY		
Unitized Area: <input type="checkbox"/> Area of Uniform Interest: <input type="checkbox"/>				Spacing Unit Type: <input checked="" type="checkbox"/> Horizontal <input type="checkbox"/> Vertical			Ground Floor Elevation:				
OPERATOR CERTIFICATION: I hereby certify that the information contained herein is true and complete to the best of my knowledge and belief, and, if the well is a vertical or directional well, that this organization either owns a working interest or unleased mineral interest in the land including the proposed bottom hole location or has a right to drill this well at this location pursuant to a contract with an owner of a working interest or unleased mineral interest, or to a voluntary pooling agreement or a compulsory pooling order heretofore entered by the division. If this well is a horizontal well, I further certify that this organization has received the consent of at least one lessee or owner of a working interest or unleased mineral interest in each tract (in the target pool or formation) in which any part of the well's completed interval will be located or obtained a compulsory pooling order from the division. <i>Shandee Thomas</i> 2/23/26 Signature SHANDEE THOMAS Date Printed Name SHANDEE.THOMAS@DVN.COM E-mail Address				SURVEYOR NOTES: 1. BEARINGS AND COORDINATES SHOWN ARE GRID BASED ON THE NEW MEXICO STATE PLANE EAST ZONE COORDINATE SYSTEM 3001, WITH CONVERGENCE ANGLE OF -0°11'38.09" AND BASED ON CONTROL POINT CP RED AT N:565381.762 E:652371.713. ORTHO:3383.327. DETERMINED BY AN OPUS SOLUTION ON NOVEMBER 8TH, 2023. 2. DISTANCES DEPICTED HEREON ARE REPORTED AS GROUND DISTANCES IN US SURVEY FEET USING A COMBINED SCALE FACTOR OF 1.000234964. 3. ELEVATIONS SHOWN OR LISTED ARE EXISTING GROUND ELEVATIONS. 4. KARST AREAS, 1/4 & 1/2 MILE POTASH BUFFERS, LEASE AREAS AND DRILL ISLANDS, IF SHOWN, WERE PROVIDED BY DEVON ENERGY AND NOT LOCATED ON THE GROUND AS A PART OF THIS SURVEY, LOCATIONS ARE APPROXIMATE.				SURVEYOR CERTIFICATION: I hereby certify that the well location shown on this plat was plotted from field notes of actual surveys made by me or under my supervision.  Signature and Seal of Professional Surveyor: 2025 John E. Allen 02/19/2026 Certificate No. Name Date of Survey			
Page: 1 of 2		Drawn By: JMA		Checked By: JSP		Date Drawn: 02/18/2026		Revision: R0			

Note: No allowable will be assigned to this completion until all interests have been consolidated or a non-standard unit has been approved by the division.

**TIGER KING 22 15 FED COM 113H
SURFACE HOLE LOCATION
760' FSL - 2357' FWL
SEC. 22, T20S, R30E
ELEV: 3262.8'
N: 575120.21
E: 656079.16
LAT: 32.5536200°
LON: -103.9609308°**

**KICK OFF POINT
50' FSL - 2000' FEL
SEC. 22, T20S, R30E
N: 564630.97
E: 656999.27
LAT: 32.5516669°
LON: -103.9579526°**

**FIRST TAKE POINT (PPP 1)
100' FSL - 2000' FEL
SEC. 22, T20S, R30E
N: 564680.98
E: 656999.16
LAT: 32.5518044°
LON: -103.9579524°**

**PPP 2
2639' FNL - 2000' FEL
SEC. 22, T20S, R30E
N: 567221.72
E: 656992.87
LAT: 32.5587882°
LON: -103.9579438°**

**PPP 3
0' FNL - 2000' FEL
SEC. 22, T20S, R30E
N: 569859.73
E: 656983.21
LAT: 32.5660394°
LON: -103.9579449°**

**LAST TAKE POINT
100' FNL - 2000' FEL
SEC. 15, T20S, R30E
N: 575040.23
E: 656975.77
LAT: 32.5802791°
LON: -103.9579098°**

**BOTTOM HOLE LOCATION
20' FNL - 2000' FEL
SEC. 15, T20S, R30E
N: 575120.22
E: 656975.59
LAT: 32.5804989°
LON: -103.9579094°**

LEGEND

- SECTION LINE
- 1/4 SECTION LINE
- - - 1/16 SECTION LINE
- WELL PATH
- 1/4 MILE BUFFER
- - - 1/2 MILE BUFFER
- LEASE LINE
- NM123123 LEASE ID NUMBER
- ⊕ FOUND BRASS CAP
- ⊗ CALC'D CORNER

SECTION CORNER POINTS

CORNER	NORTHING	EASTING
A	564571.78	653723.79
B	567211.82	653718.43
C	569851.67	653711.79
D	572491.31	653707.82
E	575133.32	653697.23
F	575139.01	656329.57
G	569859.53	656368.18
H	564579.19	656361.36
I	564586.61	658998.92
J	567227.77	658992.39
K	569860.39	658982.75
L	572503.13	658972.57
M	575143.89	658975.14

SURVEYOR NOTES:

- BEARINGS AND COORDINATES SHOWN ARE GRID BASED ON THE NEW MEXICO STATE PLANE EAST ZONE COORDINATE SYSTEM 3001, WITH A CONVERGENCE ANGLE OF -0°11'38.09" AND BASED ON CONTROL POINT CP RED AT N:565381.762 E:652371.713. ORTHO: 3383.327. DETERMINED BY AN OPUS SOLUTION ON NOVEMBER 8TH, 2023.
- DISTANCES DEPICTED HEREON ARE REPORTED AS GROUND DISTANCES IN US SURVEY FEET USING A COMBINED SCALE FACTOR OF 1.000234964
- ELEVATIONS SHOWN OR LISTED ARE EXISTING GROUND ELEVATIONS.
- KARST AREAS, 1/4 & 1/2 MILE POTASH BUFFERS, LEASE AREAS AND DRILL ISLANDS, IF SHOWN, WERE PROVIDED BY DEVON ENERGY AND NOT LOCATED ON THE GROUND AS A PART OF THIS SURVEY, LOCATIONS ARE APPROXIMATE.

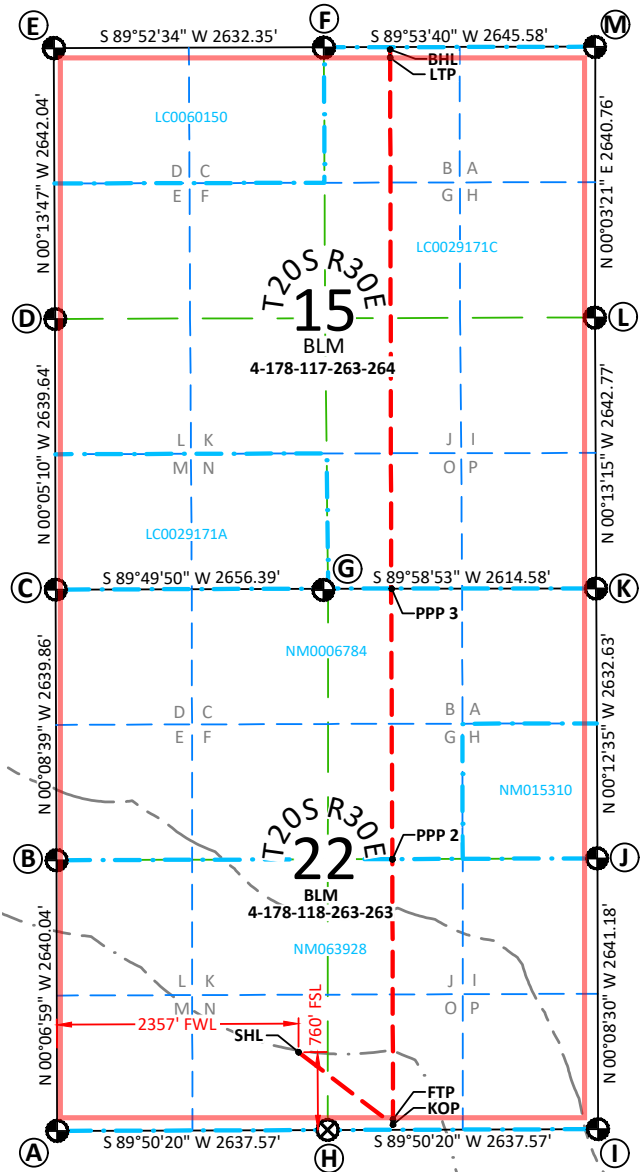
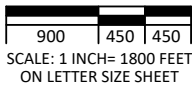

C-102		State of New Mexico				Revised July 9, 2024			
Submit Electronically Via OCD Permitting		Energy, Minerals & Natural Resources Department				Submittal Type: <input checked="" type="checkbox"/> Initial Submittal <input type="checkbox"/> Amended Report <input type="checkbox"/> As Drilled			
		OIL CONSERVATION DIVISION							
WELL LOCATION INFORMATION									
API Number Pending		Pool Code 96688		Pool Name GATUNA CANYON;BONE SPRING					
Property Code		Property Name TIGER KING 22 15 FED COM				Well Number 114H			
OGRID No. 6137		Operator Name DEVON ENERGY PRODUCTION COMPANY, L.P.				Ground Level Elevation 3262.3'			
Surface Owner: <input type="checkbox"/> State <input type="checkbox"/> Fee <input type="checkbox"/> Tribal <input checked="" type="checkbox"/> Federal				Mineral Owner: <input type="checkbox"/> State <input type="checkbox"/> Fee <input type="checkbox"/> Tribal <input checked="" type="checkbox"/> Federal					
Surface Location									
UL N	Section 22	Township 20-S	Range 30-E	Lot	Ft. from N/S 760/S	Ft. from E/W 2387/W	Latitude 32.5536200°	Longitude -103.9608334°	County EDDY
Bottom Hole Location									
UL A	Section 15	Township 20-S	Range 30-E	Lot	Ft. from N/S 20/N	Ft. from E/W 720/E	Latitude 32.5804929°	Longitude -103.9537549°	County EDDY
Dedicated Acres 1280		Infill or Defining Well INFILL		Defining Well API TIGER KING 22 15 FED COM 223H		Overlapping Spacing Unit (Y/N)		Consolidation Code C	
Order Numbers. PENDING				Well setbacks are under Common Ownership: <input type="checkbox"/> Yes <input type="checkbox"/> No					
Kick Off Point (KOP)									
UL P	Section 22	Township 20-S	Range 30-E	Lot	Ft. from N/S 50/S	Ft. from E/W 720/E	Latitude 32.5516643°	Longitude -103.9537994°	County EDDY
First Take Point (FTP)									
UL P	Section 22	Township 20-S	Range 30-E	Lot	Ft. from N/S 100/S	Ft. from E/W 720/E	Latitude 32.5518018°	Longitude -103.9537992°	County EDDY
Last Take Point (LTP)									
UL A	Section 15	Township 20-S	Range 30-E	Lot	Ft. from N/S 100/N	Ft. from E/W 720/E	Latitude 32.5802731°	Longitude -103.9537552°	County EDDY
Unitized Area: <input type="checkbox"/> Area of Uniform Interest: <input type="checkbox"/>				Spacing Unit Type: <input checked="" type="checkbox"/> Horizontal <input type="checkbox"/> Vertical			Ground Floor Elevation:		
OPERATOR CERTIFICATION:				SURVEYOR NOTES:				SURVEYOR CERTIFICATION:	
<p>I hereby certify that the information contained herein is true and complete to the best of my knowledge and belief, and, if the well is a vertical or directional well, that this organization either owns a working interest or unleased mineral interest in the land including the proposed bottom hole location or has a right to drill this well at this location pursuant to a contract with an owner of a working interest or unleased mineral interest, or to a voluntary pooling agreement or a compulsory pooling order heretofore entered by the division.</p> <p>If this well is a horizontal well, I further certify that this organization has received the consent of at least one lessee or owner of a working interest or unleased mineral interest in each tract (in the target pool or formation) in which any part of the well's completed interval will be located or obtained a compulsory pooling order from the division.</p>				<ol style="list-style-type: none"> BEARINGS AND COORDINATES SHOWN ARE GRID BASED ON THE NEW MEXICO STATE PLANE EAST ZONE COORDINATE SYSTEM 3001, WITH CONVERGENCE ANGLE OF -0°11'38.09" AND BASED ON CONTROL POINT CP RED AT N:565381.762 E:652371.713. ORTHO:3383.327. DETERMINED BY AN OPUS SOLUTION ON NOVEMBER 8TH, 2023. DISTANCES DEPICTED HEREON ARE REPORTED AS GROUND DISTANCES IN US SURVEY FEET USING A COMBINED SCALE FACTOR OF 1.000234964. ELEVATIONS SHOWN OR LISTED ARE EXISTING GROUND ELEVATIONS. KARST AREAS, 1/4 & 1/2 MILE POTASH BUFFERS, LEASE AREAS AND DRILL ISLANDS, IF SHOWN, WERE PROVIDED BY DEVON ENERGY AND NOT LOCATED ON THE GROUND AS A PART OF THIS SURVEY, LOCATIONS ARE APPROXIMATE. 				<p>I hereby certify that the well location shown on this plat was plotted from field notes of actual surveys made by me or under my supervision.</p>	
Signature <i>Shandee Thomas</i> 2/23/26 SHANDEE THOMAS Printed Name SHANDEE.THOMAS@DVN.COM E-mail Address				Signature and Seal of Professional Surveyor:  2025 John E. Allen 02/19/2026 Certificate No. Name Date of Survey					
Page: 1 of 2		Drawn By: JMA		Checked By: JSP		Date Drawn: 02/18/2026		Revision: R0	

Note: No allowable will be assigned to this completion until all interests have been consolidated or a non-standard unit has been approved by the division.

**TIGER KING 22 15 FED COM 114H
SURFACE HOLE LOCATION**
760' FSL - 2387' FWL
SEC. 22, T20S, R30E
 ELEV: 3262.3'
 N: 565338.38
 E: 656109.16
 LAT: 32.5536200°
 LON: -103.9608334°

KICK OFF POINT
50' FSL - 720' FEL
SEC. 22, T20S, R30E
 N: 564634.57
 E: 658278.97
 LAT: 32.5516643°
 LON: -103.9537994°

PPP 3
1318' FNL - 720' FEL
SEC. 22, T20S, R30E
 N: 569860.15
 E: 658262.92
 LAT: 32.5624072°
 LON: -103.9537906°

FIRST TAKE POINT (PPP 1)
100' FSL - 720' FEL
SEC. 22, T20S, R30E
 N: 564684.58
 E: 658278.85
 LAT: 32.5518018°
 LON: -103.9537992°

PPP 4
0' FNL - 720' FEL
SEC. 22, T20S, R30E
 N: 571180.84
 E: 658261.02
 LAT: 32.5660281°
 LON: -103.9537911°

PPP 2
2635' FNL - 720' FEL
SEC. 22, T20S, R30E
 N: 567225.57
 E: 658272.56
 LAT: 32.5587863°
 LON: -103.9537902°

LAST TAKE POINT
100' FNL - 720' FEL
SEC. 15, T20S, R30E
 N: 575042.58
 E: 658255.47
 LAT: 32.5802731°
 LON: -103.9537552°

BOTTOM HOLE LOCATION
20' FNL - 720' FEL
SEC. 15, T20S, R30E
 N: 575122.57
 E: 658255.29
 LAT: 32.5804929°
 LON: -103.9537549°

LEGEND

- SECTION LINE
- 1/4 SECTION LINE
- - - 1/16 SECTION LINE
- - - WELL PATH
- - - 1/4 MILE BUFFER
- - - 1/2 MILE BUFFER
- - - LEASE LINE
- NM123123 LEASE ID NUMBER
- ⊕ FOUND BRASS CAP
- ⊗ CALC'D CORNER

SECTION CORNER POINTS

CORNER	NORTHING	EASTING
A	564571.78	653723.79
B	567211.82	653718.43
C	569851.67	653711.79
D	572491.31	653707.82
E	575133.32	653697.23
F	575139.01	656329.57
G	569859.53	656368.18
H	564579.19	656361.36
I	564586.61	658998.92
J	567227.77	658992.39
K	569860.39	658982.75
L	572503.13	658972.57
M	575143.89	658975.14

SURVEYOR NOTES:

- BEARINGS AND COORDINATES SHOWN ARE GRID BASED ON THE NEW MEXICO STATE PLANE EAST ZONE COORDINATE SYSTEM 3001, WITH A CONVERGENCE ANGLE OF -0°11'38.09" AND BASED ON CONTROL POINT CP RED AT N:565381.762 E:652371.713. ORTHO: 3383.327. DETERMINED BY AN OPUS SOLUTION ON NOVEMBER 8TH, 2023.
- DISTANCES DEPICTED HEREON ARE REPORTED AS GROUND DISTANCES IN US SURVEY FEET USING A COMBINED SCALE FACTOR OF 1.000234964
- ELEVATIONS SHOWN OR LISTED ARE EXISTING GROUND ELEVATIONS.
- KARST AREAS, 1/4 & 1/2 MILE POTASH BUFFERS, LEASE AREAS AND DRILL ISLANDS, IF SHOWN, WERE PROVIDED BY DEVON ENERGY AND NOT LOCATED ON THE GROUND AS A PART OF THIS SURVEY, LOCATIONS ARE APPROXIMATE.

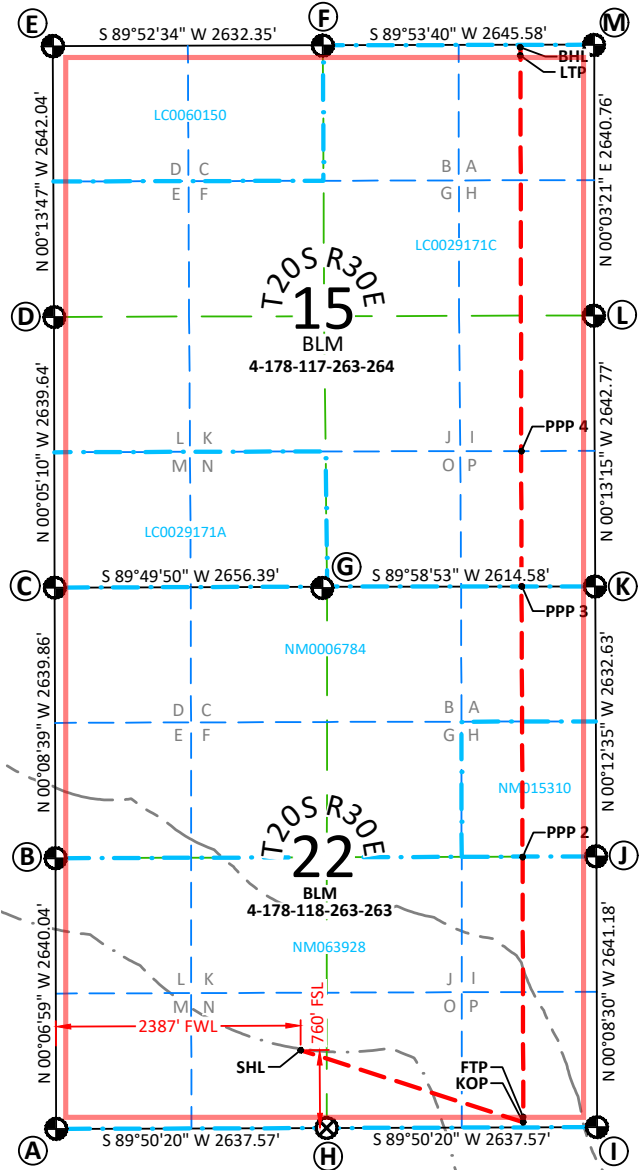
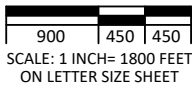
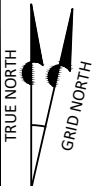

C-102		State of New Mexico				Revised July 9, 2024			
Submit Electronically Via OCD Permitting		Energy, Minerals & Natural Resources Department				Submittal Type: <input checked="" type="checkbox"/> Initial Submittal <input type="checkbox"/> Amended Report <input type="checkbox"/> As Drilled			
OIL CONSERVATION DIVISION									
WELL LOCATION INFORMATION									
API Number Pending		Pool Code 96688		Pool Name GATUNA CANYON;BONE SPRING					
Property Code		Property Name TIGER KING 22 15 FED COM				Well Number 221H			
OGRID No. 6137		Operator Name DEVON ENERGY PRODUCTION COMPANY, L.P.				Ground Level Elevation 3263.2'			
Surface Owner: <input type="checkbox"/> State <input type="checkbox"/> Fee <input type="checkbox"/> Tribal <input checked="" type="checkbox"/> Federal				Mineral Owner: <input type="checkbox"/> State <input type="checkbox"/> Fee <input type="checkbox"/> Tribal <input checked="" type="checkbox"/> Federal					
Surface Location									
UL N	Section 22	Township 20-S	Range 30-E	Lot	Ft. from N/S 760/S	Ft. from E/W 2577/W	Latitude 32.5536196°	Longitude -103.9602168°	County EDDY
Bottom Hole Location									
UL D	Section 15	Township 20-S	Range 30-E	Lot	Ft. from N/S 20/N	Ft. from E/W 660/W	Latitude 32.5805090°	Longitude -103.9664102°	County EDDY
Dedicated Acres 1280		Infill or Defining Well INFILL		Defining Well API TIGER KING 22 15 FED COM 223H		Overlapping Spacing Unit (Y/N)		Consolidation Code C	
Order Numbers. PENDING				Well setbacks are under Common Ownership: <input type="checkbox"/> Yes <input type="checkbox"/> No					
Kick Off Point (KOP)									
UL M	Section 22	Township 20-S	Range 30-E	Lot	Ft. from N/S 50/S	Ft. from E/W 660/W	Latitude 32.5516718°	Longitude -103.9664420°	County EDDY
First Take Point (FTP)									
UL M	Section 22	Township 20-S	Range 30-E	Lot	Ft. from N/S 100/S	Ft. from E/W 660/W	Latitude 32.5518092°	Longitude -103.9664418°	County EDDY
Last Take Point (LTP)									
UL D	Section 15	Township 20-S	Range 30-E	Lot	Ft. from N/S 100/N	Ft. from E/W 660/W	Latitude 32.5802892°	Longitude -103.9664105°	County EDDY
Unitized Area: <input type="checkbox"/> Area of Uniform Interest: <input type="checkbox"/>				Spacing Unit Type: <input checked="" type="checkbox"/> Horizontal <input type="checkbox"/> Vertical			Ground Floor Elevation:		
OPERATOR CERTIFICATION: I hereby certify that the information contained herein is true and complete to the best of my knowledge and belief, and, if the well is a vertical or directional well, that this organization either owns a working interest or unleased mineral interest in the land including the proposed bottom hole location or has a right to drill this well at this location pursuant to a contract with an owner of a working interest or unleased mineral interest, or to a voluntary pooling agreement or a compulsory pooling order heretofore entered by the division. If this well is a horizontal well, I further certify that this organization has received the consent of at least one lessee or owner of a working interest or unleased mineral interest in each tract (in the target pool or formation) in which any part of the well's completed interval will be located or obtained a compulsory pooling order from the division. Signature: <i>Shandee Thomas</i> Date: 2/23/26 SHANDEE THOMAS Printed Name: SHANDEE.THOMAS@DVN.COM E-mail Address:				SURVEYOR NOTES: 1. BEARINGS AND COORDINATES SHOWN ARE GRID BASED ON THE NEW MEXICO STATE PLANE EAST ZONE COORDINATE SYSTEM 3001, WITH CONVERGENCE ANGLE OF -0°11'38.09" AND BASED ON CONTROL POINT CP RED AT N:565381.762 E:652371.713. ORTHO:3383.327. DETERMINED BY AN OPUS SOLUTION ON NOVEMBER 8TH, 2023. 2. DISTANCES DEPICTED HEREON ARE REPORTED AS GROUND DISTANCES IN US SURVEY FEET USING A COMBINED SCALE FACTOR OF 1.000234964. 3. ELEVATIONS SHOWN OR LISTED ARE EXISTING GROUND ELEVATIONS. 4. KARST AREAS, 1/4 & 1/2 MILE POTASH BUFFERS, LEASE AREAS AND DRILL ISLANDS, IF SHOWN, WERE PROVIDED BY DEVON ENERGY AND NOT LOCATED ON THE GROUND AS A PART OF THIS SURVEY, LOCATIONS ARE APPROXIMATE.				SURVEYOR CERTIFICATION: I hereby certify that the well location shown on this plat was plotted from field notes of actual surveys made by me or under my supervision.  Signature and Seal of Professional Surveyor: 2025 John E. Allen 02/19/2026 Certificate No. Name Date of Survey	
Page: 1 of 2		Drawn By: JMA		Checked By: JSP		Date Drawn: 02/18/2026		Revision: R1	

Note: No allowable will be assigned to this completion until all interests have been consolidated or a non-standard unit has been approved by the division.

**TIGER KING 22 15 FED COM 221H
SURFACE HOLE LOCATION
760' FSL - 2577' FWL
SEC. 22, T20S, R30E
ELEV: 3163.2'
N: 565338.91
E: 656299.16
LAT: 32.5536196°
LON: -103.9602168°**

**KICK OFF POINT
50' FSL - 660' FWL
SEC. 22, T20S, R30E
N: 564623.62
E: 654383.53
LAT: 32.5516718°
LON: -103.9664420°**

**FIRST TAKE POINT (PPP 1)
100' FSL - 660' FWL
SEC. 22, T20S, R30E
N: 564673.63
E: 654383.41
LAT: 32.5518092°
LON: -103.9664418°**

**PPP 2
2640' FNL - 659' FWL
SEC. 22, T20S, R30E
N: 567213.81
E: 654378.27
LAT: 32.5587915°
LON: -103.9664301°**

**PPP 3
0' FNL - 659' FWL
SEC. 22, T20S, R30E
N: 569853.62
E: 654371.63
LAT: 32.5660476°
LON: -103.9664221°**

**PPP 4
1320' FSL - 657' FWL
SEC. 15, T20S, R30E
N: 571173.21
E: 654369.65
LAT: 32.5696748°
LON: -103.9664138°**

**PPP 5
1321' FNL - 658' FWL
SEC. 15, T20S, R30E
N: 573813.77
E: 654362.37
LAT: 32.5769330°
LON: -103.9664079°**

**LAST TAKE POINT
100' FNL - 660' FWL
SEC. 15, T20S, R30E
N: 575034.77
E: 654357.35
LAT: 32.5802892°
LON: -103.9664105°**

**BOTTOM HOLE LOCATION
20' FNL - 660' FWL
SEC. 15, T0S, R0E
N: 575114.76
E: 654357.15
LAT: 32.5805090°
LON: -103.9664102°**

LEGEND

- SECTION LINE
- 1/4 SECTION LINE
- - - 1/16 SECTION LINE
- - - WELL PATH
- - - 1/4 MILE BUFFER
- - - 1/2 MILE BUFFER
- - - LEASE LINE
- NM123123 LEASE ID NUMBER
- ⊕ FOUND BRASS CAP
- ⊗ CALC'D CORNER

SECTION CORNER POINTS

CORNER	NORTHING	EASTING
A	564571.78	653723.79
B	567211.82	653718.43
C	569851.67	653711.79
D	572491.31	653707.82
E	575133.32	653697.23
F	575139.01	656329.57
G	569859.53	656368.18
H	564579.19	656361.36
I	564586.61	658998.92
J	567227.77	658992.39
K	569860.39	658982.75
L	572503.13	658972.57
M	575143.89	658975.14

SURVEYOR NOTES:

- BEARINGS AND COORDINATES SHOWN ARE GRID BASED ON THE NEW MEXICO STATE PLANE EAST ZONE COORDINATE SYSTEM 3001, WITH A CONVERGENCE ANGLE OF -0°11'38.09" AND BASED ON CONTROL POINT CP RED AT N:565381.762 E:652371.713. ORTHO: 3383.327. DETERMINED BY AN OPUS SOLUTION ON NOVEMBER 8TH, 2023.
- DISTANCES DEPICTED HEREON ARE REPORTED AS GROUND DISTANCES IN US SURVEY FEET USING A COMBINED SCALE FACTOR OF 1.000234964
- ELEVATIONS SHOWN OR LISTED ARE EXISTING GROUND ELEVATIONS.
- KARST AREAS, 1/4 & 1/2 MILE POTASH BUFFERS, LEASE AREAS AND DRILL ISLANDS, IF SHOWN, WERE PROVIDED BY DEVON ENERGY AND NOT LOCATED ON THE GROUND AS A PART OF THIS SURVEY, LOCATIONS ARE APPROXIMATE.

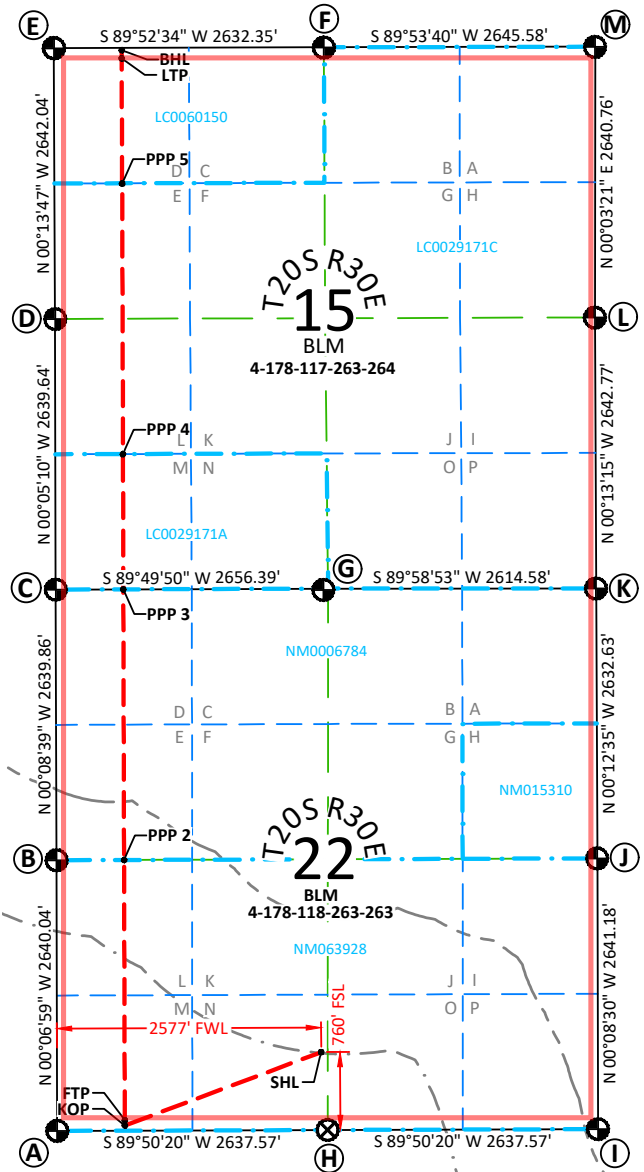

C-102 Submit Electronically Via OCD Permitting		State of New Mexico Energy, Minerals & Natural Resources Department OIL CONSERVATION DIVISION				Revised July 9, 2024		Submittal Type:						
								<input checked="" type="checkbox"/> Initial Submittal <input type="checkbox"/> Amended Report <input type="checkbox"/> As Drilled						
WELL LOCATION INFORMATION														
API Number Pending		Pool Code 96688		Pool Name GATUNA CANYON;BONE SPRING										
Property Code		Property Name TIGER KING 22 15 FED COM						Well Number 222H						
OGRID No. 6137		Operator Name DEVON ENERGY PRODUCTION COMPANY, L.P.						Ground Level Elevation 3264.7'						
Surface Owner: <input type="checkbox"/> State <input type="checkbox"/> Fee <input type="checkbox"/> Tribal <input checked="" type="checkbox"/> Federal					Mineral Owner: <input type="checkbox"/> State <input type="checkbox"/> Fee <input type="checkbox"/> Tribal <input checked="" type="checkbox"/> Federal									
Surface Location														
UL N	Section 22	Township 20-S	Range 30-E	Lot	Ft. from N/S 760/S	Ft. from E/W 2607/W	Latitude 32.5536196°	Longitude -103.9601194°	County EDDY					
Bottom Hole Location														
UL C	Section 15	Township 20-S	Range 30-E	Lot	Ft. from N/S 20/N	Ft. from E/W 1940/W	Latitude 32.5805044°	Longitude -103.9622557°	County EDDY					
Dedicated Acres 1280		Infill or Defining Well INFILL		Defining Well API TIGER KING 22 15 FED COM 223H		Overlapping Spacing Unit (Y/N)		Consolidation Code C						
Order Numbers. PENDING					Well setbacks are under Common Ownership: <input type="checkbox"/> Yes <input type="checkbox"/> No									
Kick Off Point (KOP)														
UL N	Section 22	Township 20-S	Range 30-E	Lot	Ft. from N/S 50/S	Ft. from E/W 1940/W	Latitude 32.5516695°	Longitude -103.9622891°	County EDDY					
First Take Point (FTP)														
UL N	Section 22	Township 20-S	Range 30-E	Lot	Ft. from N/S 100/S	Ft. from E/W 1940/W	Latitude 32.5518069°	Longitude -103.9622889°	County EDDY					
Last Take Point (LTP)														
UL C	Section 15	Township 20-S	Range 30-E	Lot	Ft. from N/S 100/N	Ft. from E/W 1940/W	Latitude 32.5802846°	Longitude -103.9622559°	County EDDY					
Unitized Area: <input type="checkbox"/> Area of Uniform Interest: <input type="checkbox"/>			Spacing Unit Type: <input checked="" type="checkbox"/> Horizontal <input type="checkbox"/> Vertical			Ground Floor Elevation:								
OPERATOR CERTIFICATION:					SURVEYOR NOTES:									
<p>I hereby certify that the information contained herein is true and complete to the best of my knowledge and belief, and, if the well is a vertical or directional well, that this organization either owns a working interest or unleased mineral interest in the land including the proposed bottom hole location or has a right to drill this well at this location pursuant to a contract with an owner of a working interest or unleased mineral interest, or to a voluntary pooling agreement or a compulsory pooling order heretofore entered by the division.</p> <p>If this well is a horizontal well, I further certify that this organization has received the consent of at least one lessee or owner of a working interest or unleased mineral interest in each tract (in the target pool or formation) in which any part of the well's completed interval will be located or obtained a compulsory pooling order from the division.</p> <p><i>Shandee Thomas</i> 2/23/26</p>					<p>1. BEARINGS AND COORDINATES SHOWN ARE GRID BASED ON THE NEW MEXICO STATE PLANE EAST ZONE COORDINATE SYSTEM 3001, WITH CONVERGENCE ANGLE OF -0°11'38.09" AND BASED ON CONTROL POINT CP RED AT N:565381.762 E:652371.713. ORTHO:3383.327. DETERMINED BY AN OPUS SOLUTION ON NOVEMBER 8TH, 2023.</p> <p>2. DISTANCES DEPICTED HEREON ARE REPORTED AS GROUND DISTANCES IN US SURVEY FEET USING A COMBINED SCALE FACTOR OF 1.000234964.</p> <p>3. ELEVATIONS SHOWN OR LISTED ARE EXISTING GROUND ELEVATIONS.</p> <p>4. KARST AREAS, 1/4 & 1/2 MILE POTASH BUFFERS, LEASE AREAS AND DRILL ISLANDS, IF SHOWN, WERE PROVIDED BY DEVON ENERGY AND NOT LOCATED ON THE GROUND AS A PART OF THIS SURVEY, LOCATIONS ARE APPROXIMATE.</p>					<p>SURVEYOR CERTIFICATION:</p> <p>I hereby certify that the well location shown on this plat was plotted from field notes of actual surveys made by me or under my supervision.</p> <div style="text-align: center;">  </div>				
Signature SHANDEE THOMAS		Date 2/23/26			Signature and Seal of Professional Surveyor:		2025 John E. Allen 02/19/2026		Certificate No. Name Date of Survey					
Printed Name SHANDEE.THOMAS@DVN.COM		E-mail Address			Page: 1 of 2		Drawn By: JMA	Checked By: JSP	Date Drawn: 02/18/2026	Revision: R1				

Note: No allowable will be assigned to this completion until all interests have been consolidated or a non-standard unit has been approved by the division.

**TIGER KING 22 15 FED COM 222H
SURFACE HOLE LOCATION
760' FSL - 2607' FWL
SEC. 22, T20S, R30E
ELEV: 3264.7'
N: 565339.00
E: 656329.16
LAT: 32.5536196°
LON: -103.9601194°**

**KICK OFF POINT
50' FSL - 1940' FWL
SEC. 22, T20S, R30E
N: 564627.22
E: 655663.12
LAT: 32.5516695°
LON: -103.9622891°**

**FIRST TAKE POINT (PPP 1)
100' FSL - 1940' FWL
SEC. 22, T20S, R30E
N: 564677.23
E: 655663.00
LAT: 32.5518069°
LON: -103.9622889°**

**PPP 2
2640' FNL - 1940' FWL
SEC. 22, T20S, R30E
N: 567217.68
E: 655657.96
LAT: 32.5587900°
LON: -103.9622765°**

**PPP 3
0' FNL - 1940' FWL
SEC. 22, T20S, R30E
N: 569857.41
E: 655651.33
LAT: 32.5660458°
LON: -103.9622682°**

**PPP 4
1320' FSL - 1940' FWL
SEC. 15, T20S, R30E
N: 571176.54
E: 655649.34
LAT: 32.5696718°
LON: -103.9622597°**

**PPP 5
1321' FNL - 1940' FWL
SEC. 15, T20S, R30E
N: 573816.59
E: 655642.06
LAT: 32.5769285°
LON: -103.9622535°**

**LAST TAKE POINT
100' FNL - 1940' FWL
SEC. 15, T20S, R30E
N: 575037.54
E: 655637.05
LAT: 32.5802846°
LON: -103.9622559°**

**BOTTOM HOLE LOCATION
20' FNL - 1940' FWL
SEC. 15, T0S, R0E
N: 575117.52
E: 655636.85
LAT: 32.5805044°
LON: -103.9622557°**

LEGEND

- SECTION LINE
- 1/4 SECTION LINE
- - - 1/16 SECTION LINE
- - - WELL PATH
- - - 1/4 MILE BUFFER
- - - 1/2 MILE BUFFER
- - - LEASE LINE
- NM123123 LEASE ID NUMBER
- ⊕ FOUND BRASS CAP
- ⊗ CALC'D CORNER

SECTION CORNER POINTS

CORNER	NORTHING	EASTING
A	564571.78	653723.79
B	567211.82	653718.43
C	569851.67	653711.79
D	572491.31	653707.82
E	575133.32	653697.23
F	575139.01	656329.57
G	569859.53	656368.18
H	564579.19	656361.36
I	564586.61	658998.92
J	567227.77	658992.39
K	569860.39	658982.75
L	572503.13	658972.57
M	575143.89	658975.14

SURVEYOR NOTES:

- BEARINGS AND COORDINATES SHOWN ARE GRID BASED ON THE NEW MEXICO STATE PLANE EAST ZONE COORDINATE SYSTEM 3001, WITH A CONVERGENCE ANGLE OF -0°11'38.09" AND BASED ON CONTROL POINT CP RED AT N:565381.762 E:652371.713. ORTHO: 3383.327. DETERMINED BY AN OPUS SOLUTION ON NOVEMBER 8TH, 2023.
- DISTANCES DEPICTED HEREON ARE REPORTED AS GROUND DISTANCES IN US SURVEY FEET USING A COMBINED SCALE FACTOR OF 1.000234964
- ELEVATIONS SHOWN OR LISTED ARE EXISTING GROUND ELEVATIONS.
- KARST AREAS, 1/4 & 1/2 MILE POTASH BUFFERS, LEASE AREAS AND DRILL ISLANDS, IF SHOWN, WERE PROVIDED BY DEVON ENERGY AND NOT LOCATED ON THE GROUND AS A PART OF THIS SURVEY, LOCATIONS ARE APPROXIMATE.

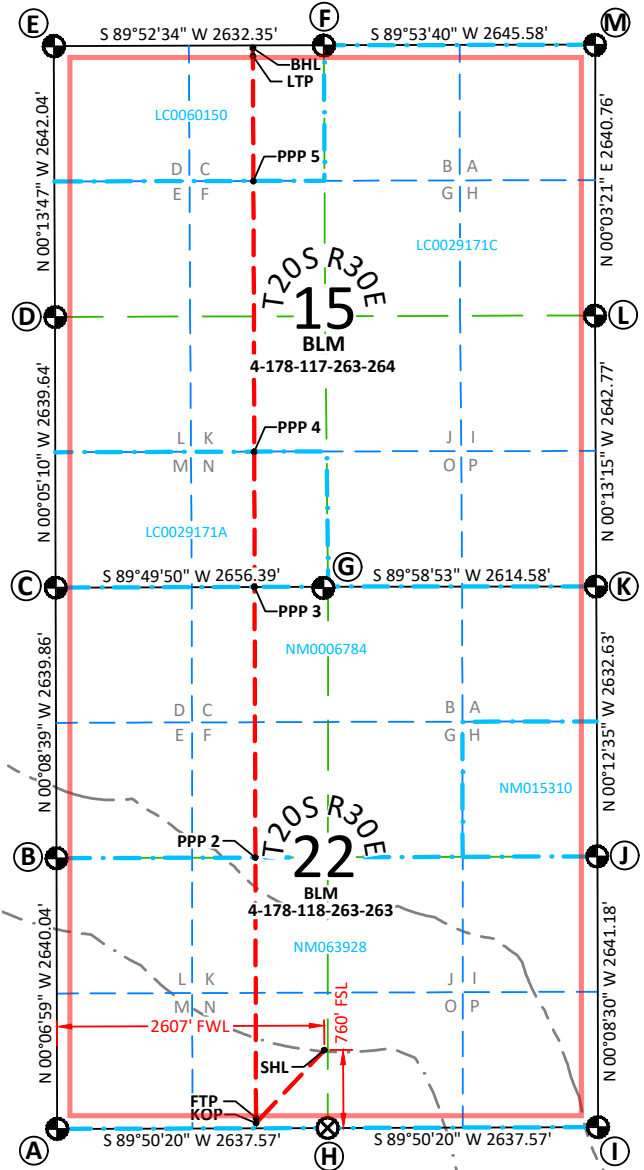
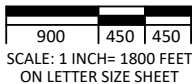

C-102 Submit Electronically Via OCD Permitting		State of New Mexico Energy, Minerals & Natural Resources Department OIL CONSERVATION DIVISION				Revised July 9, 2024		<input checked="" type="checkbox"/> Initial Submittal <input type="checkbox"/> Amended Report <input type="checkbox"/> As Drilled	
								Submittal Type:	
WELL LOCATION INFORMATION									
API Number Pending		Pool Code 96688		Pool Name GATUNA CANYON;BONE SPRING					
Property Code		Property Name TIGER KING 22 15 FED COM				Well Number 223H			
OGRID No. 6137		Operator Name DEVON ENERGY PRODUCTION COMPANY, L.P.				Ground Level Elevation 3267.0'			
Surface Owner: <input type="checkbox"/> State <input type="checkbox"/> Fee <input type="checkbox"/> Tribal <input checked="" type="checkbox"/> Federal					Mineral Owner: <input type="checkbox"/> State <input type="checkbox"/> Fee <input type="checkbox"/> Tribal <input checked="" type="checkbox"/> Federal				
Surface Location									
UL N	Section 22	Township 20-S	Range 30-E	Lot	Ft. from N/S 760/S	Ft. from E/W 2637/W	Latitude 32.5536195°	Longitude -103.9600221°	County EDDY
Bottom Hole Location									
UL B	Section 15	Township 20-S	Range 30-E	Lot	Ft. from N/S 20/N	Ft. from E/W 2060/E	Latitude 32.5804992°	Longitude -103.9581042°	County EDDY
Dedicated Acres 1280		Infill or Defining Well DEFINING		Defining Well API N/A		Overlapping Spacing Unit (Y/N)		Consolidation Code C	
Order Numbers. PENDING		Well setbacks are under Common Ownership: <input type="checkbox"/> Yes <input type="checkbox"/> No							
Kick Off Point (KOP)									
UL O	Section 22	Township 20-S	Range 30-E	Lot	Ft. from N/S 50/S	Ft. from E/W 2060/E	Latitude 32.5516670°	Longitude -103.9581473°	County EDDY
First Take Point (FTP)									
UL O	Section 22	Township 20-S	Range 30-E	Lot	Ft. from N/S 100/S	Ft. from E/W 2060/E	Latitude 32.5518045°	Longitude -103.9581471°	County EDDY
Last Take Point (LTP)									
UL B	Section 15	Township 20-S	Range 30-E	Lot	Ft. from N/S 100/N	Ft. from E/W 2060/E	Latitude 32.5802793°	Longitude -103.9581045°	County EDDY
Unitized Area: <input type="checkbox"/>		Area of Uniform Interest: <input type="checkbox"/>		Spacing Unit Type: <input checked="" type="checkbox"/> Horizontal <input type="checkbox"/> Vertical			Ground Floor Elevation:		
OPERATOR CERTIFICATION:					SURVEYOR NOTES:				
<p>I hereby certify that the information contained herein is true and complete to the best of my knowledge and belief, and, if the well is a vertical or directional well, that this organization either owns a working interest or unleased mineral interest in the land including the proposed bottom hole location or has a right to drill this well at this location pursuant to a contract with an owner of a working interest or unleased mineral interest, or to a voluntary pooling agreement or a compulsory pooling order heretofore entered by the division.</p> <p>If this well is a horizontal well, I further certify that this organization has received the consent of at least one lessee or owner of a working interest or unleased mineral interest in each tract (in the target pool or formation) in which any part of the well's completed interval will be located or obtained a compulsory pooling order from the division.</p> <p style="text-align: right;"><i>Shandee Thomas</i> 2/23/26</p>					<ol style="list-style-type: none"> BEARINGS AND COORDINATES SHOWN ARE GRID BASED ON THE NEW MEXICO STATE PLANE EAST ZONE COORDINATE SYSTEM 3001, WITH CONVERGENCE ANGLE OF -0°11'38.09" AND BASED ON CONTROL POINT CP RED AT N:565381.762 E:652371.713. ORTHO:3383.327. DETERMINED BY AN OPUS SOLUTION ON NOVEMBER 8TH, 2023. DISTANCES DEPICTED HEREON ARE REPORTED AS GROUND DISTANCES IN US SURVEY FEET USING A COMBINED SCALE FACTOR OF 1.000234964. ELEVATIONS SHOWN OR LISTED ARE EXISTING GROUND ELEVATIONS. KARST AREAS, 1/4 & 1/2 MILE POTASH BUFFERS, LEASE AREAS AND DRILL ISLANDS, IF SHOWN, WERE PROVIDED BY DEVON ENERGY AND NOT LOCATED ON THE GROUND AS A PART OF THIS SURVEY, LOCATIONS ARE APPROXIMATE. 				
Signature _____ Date _____ SHANDEE THOMAS					SURVEYOR CERTIFICATION: I hereby certify that the well location shown on this plat was plotted from field notes of actual surveys made by me or under my supervision.				
Printed Name SHANDEE.THOMAS@DVN.COM					 Signature and Seal of Professional Surveyor:				
E-mail Address _____					2025 John E. Allen 02/19/2026 Certificate No. Name Date of Survey				
Page: 1 of 2		Drawn By: JMA		Checked By: JSP		Date Drawn: 02/18/2026		Revision: R1	

Note: No allowable will be assigned to this completion until all interests have been consolidated or a non-standard unit has been approved by the division.

TIGER KING 22 15 FED COM 223H
SURFACE HOLE LOCATION
760' FSL - 2637' FWL
SEC. 22, T20S, R30E
 ELEV: 3267.0'
 N: 565339.08
 E: 656359.16
 LAT: 32.5536195°
 LON: -103.9600221°

KICK OFF POINT
50' FSL - 2060' FEL
SEC. 22, T20S, R30E
 N: 564630.81
 E: 656939.29
 LAT: 32.5516670°
 LON: -103.9581473°

PPP 3
0' FNL - 2060' FEL
SEC. 22, T20S, R30E
 N: 569859.71
 E: 656923.22
 LAT: 32.5660399°
 LON: -103.9581397°

FIRST TAKE POINT (PPP 1)
100' FSL - 2060' FEL
SEC. 22, T20S, R30E
 N: 564680.81
 E: 656939.17
 LAT: 32.5518045°
 LON: -103.9581471°

LAST TAKE POINT
100' FNL - 2060' FEL
SEC. 15, T20S, R30E
 N: 575040.11
 E: 656915.78
 LAT: 32.5802793°
 LON: -103.9581045°

PPP 2
2639' FNL - 2059' FEL
SEC. 22, T20S, R30E
 N: 567221.54
 E: 656932.88
 LAT: 32.5587883°
 LON: -103.9581385°

BOTTOM HOLE LOCATION
20' FNL - 2060' FEL
SEC. 15, T20S, R30E
 N: 575120.10
 E: 656915.60
 LAT: 32.5804992°
 LON: -103.9581042°

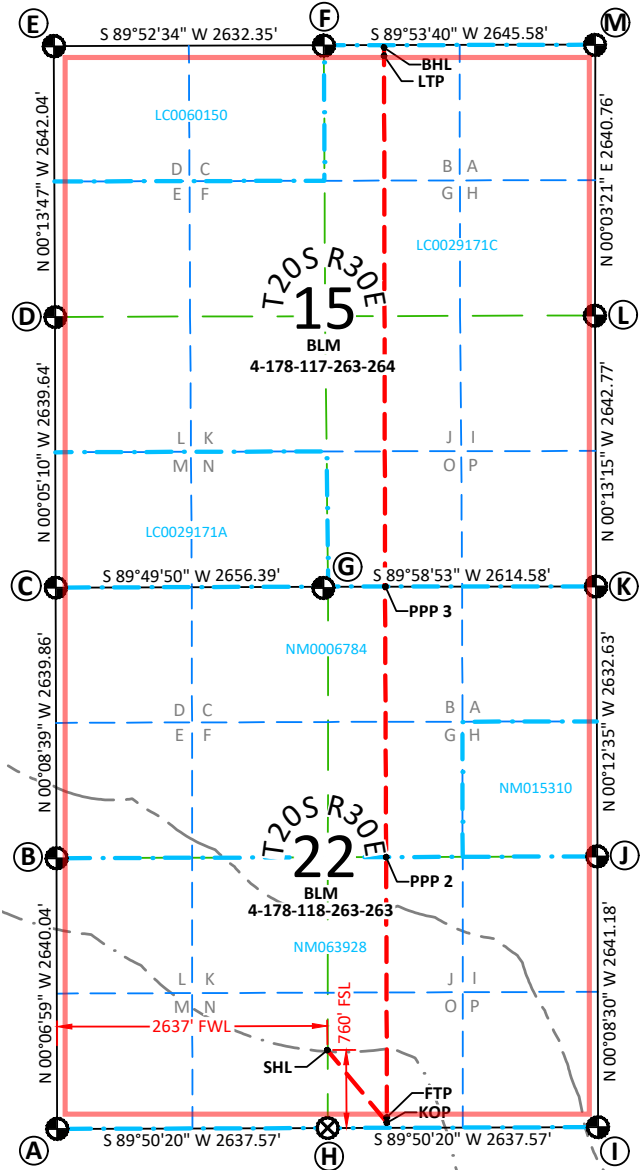

LEGEND

- SECTION LINE
- 1/4 SECTION LINE
- - - 1/16 SECTION LINE
- - - WELL PATH
- - - 1/4 MILE BUFFER
- - - 1/2 MILE BUFFER
- - - LEASE LINE
- NM123123 LEASE ID NUMBER
- ⊕ FOUND BRASS CAP
- ⊗ CALC'D CORNER

SECTION CORNER POINTS

CORNER	NORTHING	EASTING
A	564571.78	653723.79
B	567211.82	653718.43
C	569851.67	653711.79
D	572491.31	653707.82
E	575133.32	653697.23
F	575139.01	656329.57
G	569859.53	656368.18
H	564579.19	656361.36
I	564586.61	658998.92
J	567227.77	658992.39
K	569860.39	658982.75
L	572503.13	658972.57
M	575143.89	658975.14

SURVEYOR NOTES:

- BEARINGS AND COORDINATES SHOWN ARE GRID BASED ON THE NEW MEXICO STATE PLANE EAST ZONE COORDINATE SYSTEM 3001, WITH A CONVERGENCE ANGLE OF -0°11'38.09" AND BASED ON CONTROL POINT CP RED AT N:565381.762 E:652371.713. ORTHO: 3383.327. DETERMINED BY AN OPUS SOLUTION ON NOVEMBER 8TH, 2023.
- DISTANCES DEPICTED HEREON ARE REPORTED AS GROUND DISTANCES IN US SURVEY FEET USING A COMBINED SCALE FACTOR OF 1.000234964
- ELEVATIONS SHOWN OR LISTED ARE EXISTING GROUND ELEVATIONS.
- KARST AREAS, 1/4 & 1/2 MILE POTASH BUFFERS, LEASE AREAS AND DRILL ISLANDS, IF SHOWN, WERE PROVIDED BY DEVON ENERGY AND NOT LOCATED ON THE GROUND AS A PART OF THIS SURVEY, LOCATIONS ARE APPROXIMATE.

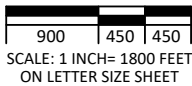
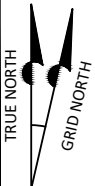

C-102 Submit Electronically Via OCD Permitting		State of New Mexico Energy, Minerals & Natural Resources Department OIL CONSERVATION DIVISION				Revised July 9, 2024		Submittal Type:						
								<input checked="" type="checkbox"/> Initial Submittal <input type="checkbox"/> Amended Report <input type="checkbox"/> As Drilled						
WELL LOCATION INFORMATION														
API Number Pending		Pool Code 96688		Pool Name GATUNA CANYON;BONE SPRING										
Property Code		Property Name TIGER KING 22 15 FED COM				Well Number 224H								
OGRID No. 6137		Operator Name DEVON ENERGY PRODUCTION COMPANY, L.P.				Ground Level Elevation 3269.5'								
Surface Owner: <input type="checkbox"/> State <input type="checkbox"/> Fee <input type="checkbox"/> Tribal <input checked="" type="checkbox"/> Federal					Mineral Owner: <input type="checkbox"/> State <input type="checkbox"/> Fee <input type="checkbox"/> Tribal <input checked="" type="checkbox"/> Federal									
Surface Location														
UL N	Section 22	Township 20-S	Range 30-E	Lot	Ft. from N/S 760/S	Ft. from E/W 2608/E	Latitude 32.5536194°	Longitude -103.9599247°	County EDDY					
Bottom Hole Location														
UL A	Section 15	Township 20-S	Range 30-E	Lot	Ft. from N/S 20/N	Ft. from E/W 780/E	Latitude 32.5804932°	Longitude -103.9539496°	County EDDY					
Dedicated Acres 1280		Infill or Defining Well INFILL		Defining Well API TIGER KING 22 15 FED COM 223H		Overlapping Spacing Unit (Y/N)		Consolidation Code C						
Order Numbers. PENDING					Well setbacks are under Common Ownership: <input type="checkbox"/> Yes <input type="checkbox"/> No									
Kick Off Point (KOP)														
UL P	Section 22	Township 20-S	Range 30-E	Lot	Ft. from N/S 50/S	Ft. from E/W 780/E	Latitude 32.5516645°	Longitude -103.9539941°	County EDDY					
First Take Point (FTP)														
UL P	Section 22	Township 20-S	Range 30-E	Lot	Ft. from N/S 100/S	Ft. from E/W 780/E	Latitude 32.5518019°	Longitude -103.9539939°	County EDDY					
Last Take Point (LTP)														
UL A	Section 15	Township 20-S	Range 30-E	Lot	Ft. from N/S 100/N	Ft. from E/W 780/E	Latitude 32.5802733°	Longitude -103.9539500°	County EDDY					
Unitized Area: <input type="checkbox"/> Area of Uniform Interest: <input type="checkbox"/>			Spacing Unit Type: <input checked="" type="checkbox"/> Horizontal <input type="checkbox"/> Vertical			Ground Floor Elevation:								
OPERATOR CERTIFICATION:					SURVEYOR NOTES:									
<p>I hereby certify that the information contained herein is true and complete to the best of my knowledge and belief, and, if the well is a vertical or directional well, that this organization either owns a working interest or unleased mineral interest in the land including the proposed bottom hole location or has a right to drill this well at this location pursuant to a contract with an owner of a working interest or unleased mineral interest, or to a voluntary pooling agreement or a compulsory pooling order heretofore entered by the division.</p> <p>If this well is a horizontal well, I further certify that this organization has received the consent of at least one lessee or owner of a working interest or unleased mineral interest in each tract (in the target pool or formation) in which any part of the well's completed interval will be located or obtained a compulsory pooling order from the division.</p> <p><i>Shandee Thomas</i> 2/23/26 Signature Date SHANDEE THOMAS</p> <p>Printed Name SHANDEE.THOMAS@DVN.COM</p> <p>E-mail Address</p>					<p>1. BEARINGS AND COORDINATES SHOWN ARE GRID BASED ON THE NEW MEXICO STATE PLANE EAST ZONE COORDINATE SYSTEM 3001, WITH CONVERGENCE ANGLE OF -0°11'38.09" AND BASED ON CONTROL POINT CP RED AT N:565381.762 E:652371.713. ORTHO:3383.327. DETERMINED BY AN OPUS SOLUTION ON NOVEMBER 8TH, 2023.</p> <p>2. DISTANCES DEPICTED HEREON ARE REPORTED AS GROUND DISTANCES IN US SURVEY FEET USING A COMBINED SCALE FACTOR OF 1.000234964.</p> <p>3. ELEVATIONS SHOWN OR LISTED ARE EXISTING GROUND ELEVATIONS.</p> <p>4. KARST AREAS, 1/4 & 1/2 MILE POTASH BUFFERS, LEASE AREAS AND DRILL ISLANDS, IF SHOWN, WERE PROVIDED BY DEVON ENERGY AND NOT LOCATED ON THE GROUND AS A PART OF THIS SURVEY, LOCATIONS ARE APPROXIMATE.</p>					<p>SURVEYOR CERTIFICATION:</p> <p>I hereby certify that the well location shown on this plat was plotted from field notes of actual surveys made by me or under my supervision.</p> <div style="text-align: center;">  <p>Signature and Seal of Professional Surveyor:</p> </div> <p>2025 John E. Allen 02/19/2026 Certificate No. Name Date of Survey</p>				
Page: 1 of 2		Drawn By: JMA		Checked By: JSP		Date Drawn: 02/18/2026		Revision: R1						

Note: No allowable will be assigned to this completion until all interests have been consolidated or a non-standard unit has been approved by the division.

**TIGER KING 22 15 FED COM 224H
SURFACE HOLE LOCATION**
 760' FSL - 2608' FEL
 SEC. 22, T20S, R30E
 ELEV: 3269.5'
 N: 565339.17
 E: 656389.16
 LAT: 32.5536194°
 LON: -103.9599247°

KICK OFF POINT
 50' FSL - 780' FEL
 SEC. 22, T20S, R30E
 N: 564634.40
 E: 658218.98
 LAT: 32.5516645°
 LON: -103.9539941°

FIRST TAKE POINT
 100' FSL - 780' FEL
 SEC. 22, T20S, R30E
 N: 564684.41
 E: 658218.87
 LAT: 32.5518019°
 LON: -103.9539939°

PPP 2
 2635' FNL - 780' FEL
 SEC. 22, T20S, R30E
 N: 567225.41
 E: 658212.57
 LAT: 32.5587865°
 LON: -103.9539850°

BOTTOM HOLE LOCATION
 20' FNL - 780' FEL
 SEC. 15, T20S, R30E
 N: 575122.46
 E: 658195.30
 LAT: 32.5804932°
 LON: -103.9539496°

PPP 3
 1318' FSL - 780' FEL
 SEC. 22, T20S, R30E
 N: 568542.77
 E: 658207.75
 LAT: 32.5624075°
 LON: -103.9539854°

PPP 4
 0' FNL - 780' FEL
 SEC. 22, T20S, R30E
 N: 569860.13
 E: 658202.93
 LAT: 32.5660286°
 LON: -103.9539858°

LAST TAKE POINT
 100' FNL - 780' FEL
 SEC. 15, T20S, R30E
 N: 575042.47
 E: 658195.49
 LAT: 32.5802733°
 LON: -103.9539500°

LEGEND

- SECTION LINE
- 1/4 SECTION LINE
- - - 1/16 SECTION LINE
- - - WELL PATH
- 1/4 MILE BUFFER
- 1/2 MILE BUFFER
- - - LEASE LINE
- NM123123 LEASE ID NUMBER
- ⊕ FOUND BRASS CAP
- ⊗ CALC'D CORNER

SECTION CORNER POINTS

CORNER	NORTHING	EASTING
A	564571.78	653723.79
B	567211.82	653718.43
C	569851.67	653711.79
D	572491.31	653707.82
E	575133.32	653697.23
F	575139.01	656329.57
G	569859.53	656368.18
H	564579.19	656361.36
I	564586.61	658998.92
J	567227.77	658992.39
K	569860.39	658982.75
L	572503.13	658972.57
M	575143.89	658975.14

SURVEYOR NOTES:

- BEARINGS AND COORDINATES SHOWN ARE GRID BASED ON THE NEW MEXICO STATE PLANE EAST ZONE COORDINATE SYSTEM 3001, WITH A CONVERGENCE ANGLE OF -0°11'38.09" AND BASED ON CONTROL POINT CP RED AT N:565381.762 E:652371.713. ORTHO: 3383.327. DETERMINED BY AN OPUS SOLUTION ON NOVEMBER 8TH, 2023.
- DISTANCES DEPICTED HEREON ARE REPORTED AS GROUND DISTANCES IN US SURVEY FEET USING A COMBINED SCALE FACTOR OF 1.000234964
- ELEVATIONS SHOWN OR LISTED ARE EXISTING GROUND ELEVATIONS.
- KARST AREAS, 1/4 & 1/2 MILE POTASH BUFFERS, LEASE AREAS AND DRILL ISLANDS, IF SHOWN, WERE PROVIDED BY DEVON ENERGY AND NOT LOCATED ON THE GROUND AS A PART OF THIS SURVEY, LOCATIONS ARE APPROXIMATE.

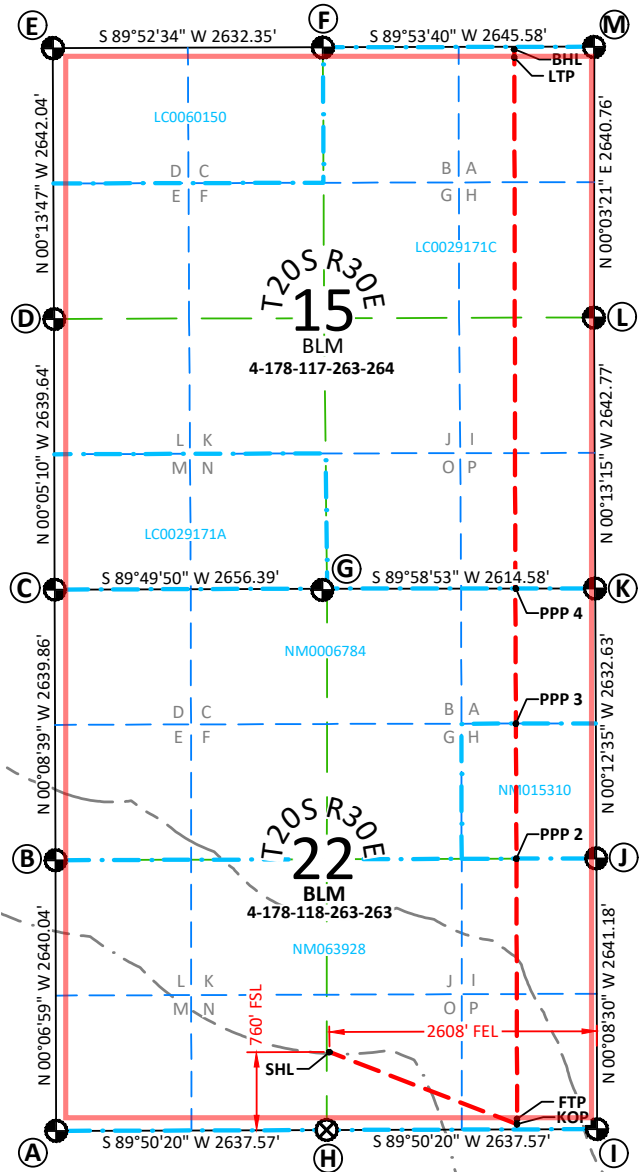

C-102 Submit Electronically Via OCD Permitting		State of New Mexico Energy, Minerals & Natural Resources Department OIL CONSERVATION DIVISION				Revised July 9, 2024		<input checked="" type="checkbox"/> Initial Submittal <input type="checkbox"/> Amended Report <input type="checkbox"/> As Drilled	
								Submittal Type:	
WELL LOCATION INFORMATION									
API Number Pending		Pool Code 96688		Pool Name GATUNA CANYON;BONE SPRING					
Property Code		Property Name TIGER KING 22 15 FED COM						Well Number 301H	
OGRID No. 6137		Operator Name DEVON ENERGY PRODUCTION COMPANY, L.P.						Ground Level Elevation 3262.1'	
Surface Owner: <input type="checkbox"/> State <input type="checkbox"/> Fee <input type="checkbox"/> Tribal <input checked="" type="checkbox"/> Federal					Mineral Owner: <input type="checkbox"/> State <input type="checkbox"/> Fee <input type="checkbox"/> Tribal <input checked="" type="checkbox"/> Federal				
Surface Location									
UL N	Section 22	Township 20-S	Range 30-E	Lot	Ft. from N/S 760/S	Ft. from E/W 2437/W	Latitude 32.5536199°	Longitude -103.9606712°	County EDDY
Bottom Hole Location									
UL D	Section 15	Township 20-S	Range 30-E	Lot	Ft. from N/S 20/N	Ft. from E/W 990/W	Latitude 32.5805079°	Longitude -103.9653391°	County EDDY
Dedicated Acres 1280		Infill or Defining Well INFILL		Defining Well API TIGER KING 22 15 FED COM 223H		Overlapping Spacing Unit (Y/N)		Consolidation Code C	
Order Numbers. PENDING					Well setbacks are under Common Ownership: <input type="checkbox"/> Yes <input type="checkbox"/> No				
Kick Off Point (KOP)									
UL M	Section 22	Township 20-S	Range 30-E	Lot	Ft. from N/S 50/S	Ft. from E/W 990/W	Latitude 32.5516712°	Longitude -103.9653712°	County EDDY
First Take Point (FTP)									
UL M	Section 22	Township 20-S	Range 30-E	Lot	Ft. from N/S 100/S	Ft. from E/W 990/W	Latitude 32.5518087°	Longitude -103.9653711°	County EDDY
Last Take Point (LTP)									
UL D	Section 15	Township 20-S	Range 30-E	Lot	Ft. from N/S 100/N	Ft. from E/W 990/W	Latitude 32.5802880°	Longitude -103.9653394°	County EDDY
Unitized Area: <input type="checkbox"/> Area of Uniform Interest: <input type="checkbox"/>			Spacing Unit Type: <input checked="" type="checkbox"/> Horizontal <input type="checkbox"/> Vertical			Ground Floor Elevation:			
OPERATOR CERTIFICATION:					SURVEYOR NOTES:				
<p>I hereby certify that the information contained herein is true and complete to the best of my knowledge and belief, and, if the well is a vertical or directional well, that this organization either owns a working interest or unleased mineral interest in the land including the proposed bottom hole location or has a right to drill this well at this location pursuant to a contract with an owner of a working interest or unleased mineral interest, or to a voluntary pooling agreement or a compulsory pooling order heretofore entered by the division.</p> <p>If this well is a horizontal well, I further certify that this organization has received the consent of at least one lessee or owner of a working interest or unleased mineral interest in each tract (in the target pool or formation) in which any part of the well's completed interval will be located or obtained a compulsory pooling order from the division.</p>					<ol style="list-style-type: none"> BEARINGS AND COORDINATES SHOWN ARE GRID BASED ON THE NEW MEXICO STATE PLANE EAST ZONE COORDINATE SYSTEM 3001, WITH CONVERGENCE ANGLE OF -0°11'38.09" AND BASED ON CONTROL POINT CP RED AT N:565381.762 E:652371.713. ORTHO:3383.327. DETERMINED BY AN OPUS SOLUTION ON NOVEMBER 8TH, 2023. DISTANCES DEPICTED HEREON ARE REPORTED AS GROUND DISTANCES IN US SURVEY FEET USING A COMBINED SCALE FACTOR OF 1.000234964. ELEVATIONS SHOWN OR LISTED ARE EXISTING GROUND ELEVATIONS. KARST AREAS, 1/4 & 1/2 MILE POTASH BUFFERS, LEASE AREAS AND DRILL ISLANDS, IF SHOWN, WERE PROVIDED BY DEVON ENERGY AND NOT LOCATED ON THE GROUND AS A PART OF THIS SURVEY, LOCATIONS ARE APPROXIMATE. 				
Signature <i>Shandee Thomas</i> Date 2/23/26 SHANDEE THOMAS					 Signature and Seal of Professional Surveyor:				
Printed Name SHANDEE.THOMAS@DVN.COM					2025		John E. Allen		02/19/2026
E-mail Address					Certificate No.		Name		Date of Survey
Page: 1 of 2		Drawn By: JMA		Checked By: JSP		Date Drawn: 02/18/2026		Revision: R0	

Note: No allowable will be assigned to this completion until all interests have been consolidated or a non-standard unit has been approved by the division.

**TIGER KING 22 15 FED COM 301H
SURFACE HOLE LOCATION
760' FSL - 2437' FWL
SEC. 22, T20S, R30E
ELEV: 3262.1'
N: 565338.52
E: 656159.16
LAT: 32.5536199°
LON: -103.9606712°**

**KICK OFF POINT
50' FSL - 990' FWL
SEC. 22, T20S, R30E
N: 564624.55
E: 654713.45
LAT: 32.5516712°
LON: -103.9653712°**

**PPP 4
1320' FSL - 990' FWL
SEC. 15, T20S, R30E
N: 571174.07
E: 654699.58
LAT: 32.5696740°
LON: -103.9653428°**

**FIRST TAKE POINT (PPP 1)
100' FSL - 990' FWL
SEC. 22, T20S, R30E
N: 564674.56
E: 654713.33
LAT: 32.5518087°
LON: -103.9653711°**

**PPP 5
1321' FNL - 990' FWL
SEC. 15, T20S, R30E
N: 573814.50
E: 654692.30
LAT: 32.5769318°
LON: -103.9653368°**

**PPP 2
2640' FNL - 990' FWL
SEC. 22, T20S, R30E
N: 567214.81
E: 654708.20
LAT: 32.5587911°
LON: -103.9653592°**

**LAST TAKE POINT
100' FNL - 990' FWL
SEC. 15, T20S, R30E
N: 575035.48
E: 654687.28
LAT: 32.5802880°
LON: -103.9653394°**

**PPP 3
0' FNL - 990' FWL
SEC. 22, T20S, R30E
N: 569854.60
E: 654701.56
LAT: 32.5660472°
LON: -103.9653511°**

**BOTTOM HOLE LOCATION
20' FNL - 990' FWL
SEC. 15, T0S, R0E
N: 575115.47
E: 654687.08
LAT: 32.5805079°
LON: -103.9653391°**

LEGEND

- SECTION LINE
- 1/4 SECTION LINE
- - - 1/16 SECTION LINE
- - - WELL PATH
- - - 1/4 MILE BUFFER
- - - 1/2 MILE BUFFER
- - - LEASE LINE
- NM123123 LEASE ID NUMBER
- ⊕ FOUND BRASS CAP
- ⊗ CALC'D CORNER

SECTION CORNER POINTS

CORNER	NORTHING	EASTING
A	564571.78	653723.79
B	567211.82	653718.43
C	569851.67	653711.79
D	572491.31	653707.82
E	575133.32	653697.23
F	575139.01	656329.57
G	569859.53	656368.18
H	564579.19	656361.36
I	564586.61	658998.92
J	567227.77	658992.39
K	569860.39	658982.75
L	572503.13	658972.57
M	575143.89	658975.14

SURVEYOR NOTES:

- BEARINGS AND COORDINATES SHOWN ARE GRID BASED ON THE NEW MEXICO STATE PLANE EAST ZONE COORDINATE SYSTEM 3001, WITH A CONVERGENCE ANGLE OF -0°11'38.09" AND BASED ON CONTROL POINT CP RED AT N:565381.762 E:652371.713. ORTHO: 3383.327. DETERMINED BY AN OPUS SOLUTION ON NOVEMBER 8TH, 2023.
- DISTANCES DEPICTED HEREON ARE REPORTED AS GROUND DISTANCES IN US SURVEY FEET USING A COMBINED SCALE FACTOR OF 1.000234964
- ELEVATIONS SHOWN OR LISTED ARE EXISTING GROUND ELEVATIONS.
- KARST AREAS, 1/4 & 1/2 MILE POTASH BUFFERS, LEASE AREAS AND DRILL ISLANDS, IF SHOWN, WERE PROVIDED BY DEVON ENERGY AND NOT LOCATED ON THE GROUND AS A PART OF THIS SURVEY, LOCATIONS ARE APPROXIMATE.

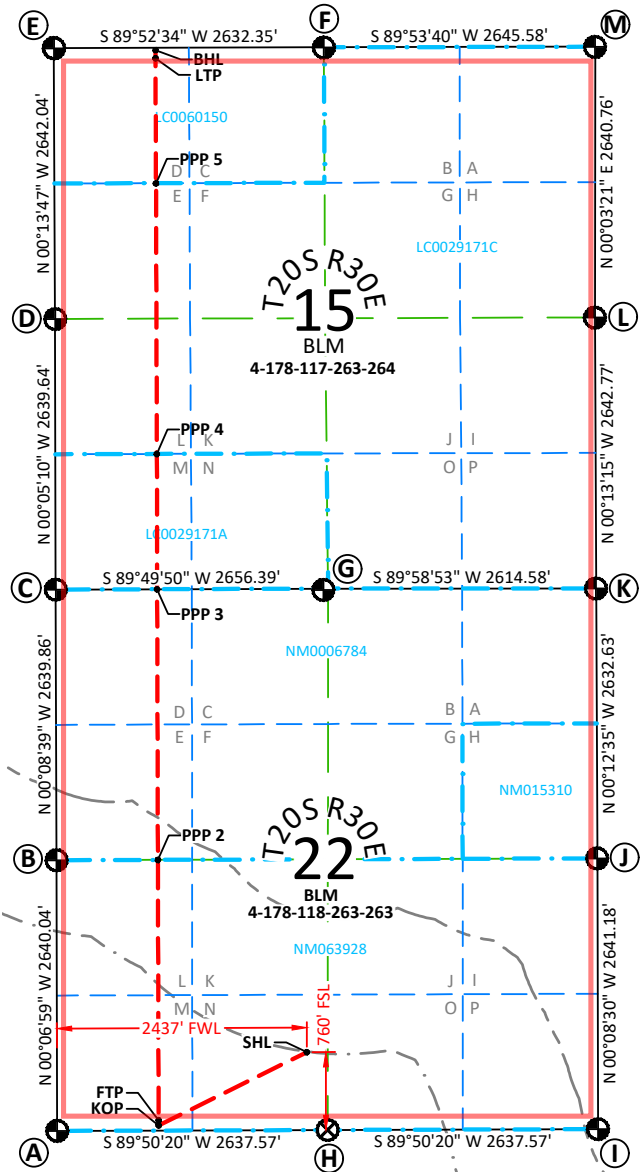

C-102 Submit Electronically Via OCD Permitting		State of New Mexico Energy, Minerals & Natural Resources Department OIL CONSERVATION DIVISION				Revised July 9, 2024		<input checked="" type="checkbox"/> Initial Submittal <input type="checkbox"/> Amended Report <input type="checkbox"/> As Drilled	
								Submittal Type:	
WELL LOCATION INFORMATION									
API Number Pending		Pool Code 96688		Pool Name GATUNA CANYON;BONE SPRING					
Property Code		Property Name TIGER KING 22 15 FED COM						Well Number 302H	
OGRID No. 6137		Operator Name DEVON ENERGY PRODUCTION COMPANY, L.P.						Ground Level Elevation 3262.6'	
Surface Owner: <input type="checkbox"/> State <input type="checkbox"/> Fee <input type="checkbox"/> Tribal <input checked="" type="checkbox"/> Federal					Mineral Owner: <input type="checkbox"/> State <input type="checkbox"/> Fee <input type="checkbox"/> Tribal <input checked="" type="checkbox"/> Federal				
Surface Location									
UL N	Section 22	Township 20-S	Range 30-E	Lot	Ft. from N/S 760/S	Ft. from E/W 2467/W	Latitude 32.5536198°	Longitude -103.9605738°	County EDDY
Bottom Hole Location									
UL C	Section 15	Township 20-S	Range 30-E	Lot	Ft. from N/S 20/N	Ft. from E/W 2310/W	Latitude 32.5805031°	Longitude -103.9610547°	County EDDY
Dedicated Acres 1280		Infill or Defining Well INFILL		Defining Well API TIGER KING 22 15 FED COM 223H		Overlapping Spacing Unit (Y/N)		Consolidation Code C	
Order Numbers. PENDING					Well setbacks are under Common Ownership: <input type="checkbox"/> Yes <input type="checkbox"/> No				
Kick Off Point (KOP)									
UL N	Section 22	Township 20-S	Range 30-E	Lot	Ft. from N/S 50/S	Ft. from E/W 2310/W	Latitude 32.5516688°	Longitude -103.9610882°	County EDDY
First Take Point (FTP)									
UL N	Section 22	Township 20-S	Range 30-E	Lot	Ft. from N/S 100/S	Ft. from E/W 2310/W	Latitude 32.5518063°	Longitude -103.9610881°	County EDDY
Last Take Point (LTP)									
UL C	Section 15	Township 20-S	Range 30-E	Lot	Ft. from N/S 100/N	Ft. from E/W 2310/W	Latitude 32.5802832°	Longitude -103.9610550°	County EDDY
Unitized Area: <input type="checkbox"/> Area of Uniform Interest: <input type="checkbox"/>			Spacing Unit Type: <input checked="" type="checkbox"/> Horizontal <input type="checkbox"/> Vertical			Ground Floor Elevation:			
OPERATOR CERTIFICATION:					SURVEYOR NOTES:				
<p>I hereby certify that the information contained herein is true and complete to the best of my knowledge and belief, and, if the well is a vertical or directional well, that this organization either owns a working interest or unleased mineral interest in the land including the proposed bottom hole location or has a right to drill this well at this location pursuant to a contract with an owner of a working interest or unleased mineral interest, or to a voluntary pooling agreement or a compulsory pooling order heretofore entered by the division.</p> <p>If this well is a horizontal well, I further certify that this organization has received the consent of at least one lessee or owner of a working interest or unleased mineral interest in each tract (in the target pool or formation) in which any part of the well's completed interval will be located or obtained a compulsory pooling order from the division.</p>					<ol style="list-style-type: none"> BEARINGS AND COORDINATES SHOWN ARE GRID BASED ON THE NEW MEXICO STATE PLANE EAST ZONE COORDINATE SYSTEM 3001, WITH CONVERGENCE ANGLE OF -0°11'38.09" AND BASED ON CONTROL POINT CP RED AT N:565381.762 E:652371.713. ORTHO:3383.327. DETERMINED BY AN OPUS SOLUTION ON NOVEMBER 8TH, 2023. DISTANCES DEPICTED HEREON ARE REPORTED AS GROUND DISTANCES IN US SURVEY FEET USING A COMBINED SCALE FACTOR OF 1.000234964. ELEVATIONS SHOWN OR LISTED ARE EXISTING GROUND ELEVATIONS. KARST AREAS, 1/4 & 1/2 MILE POTASH BUFFERS, LEASE AREAS AND DRILL ISLANDS, IF SHOWN, WERE PROVIDED BY DEVON ENERGY AND NOT LOCATED ON THE GROUND AS A PART OF THIS SURVEY, LOCATIONS ARE APPROXIMATE. 				
Signature: <u>Shandee Thomas</u> Date: <u>2/23/26</u> SHANDEE THOMAS					 Signature and Seal of Professional Surveyor:				
Printed Name: SHANDEE.THOMAS@DVN.COM E-mail Address:					2025 John E. Allen 02/19/2026 Certificate No. Name Date of Survey				
Page: 1 of 2		Drawn By: JMA		Checked By: JSP		Date Drawn: 02/18/2026		Revision: R0	

Note: No allowable will be assigned to this completion until all interests have been consolidated or a non-standard unit has been approved by the division.

**TIGER KING 22 15 FED COM 302H
SURFACE HOLE LOCATION**
760' FSL - 2467' FWL
SEC. 22, T20S, R30E
ELEV: 3262.6'
N: 565338.60
E: 656189.16
LAT: 32.5536198°
LON: -103.9605738°

KICK OFF POINT
50' FSL - 2310' FWL
SEC. 22, T20S, R30E
N: 564628.26
E: 656033.14
LAT: 32.5516688°
LON: -103.9610882°

FIRST TAKE POINT (PPP 1)
100' FSL - 2310' FWL
SEC. 22, T20S, R30E
N: 564678.27
E: 656033.01
LAT: 32.5518063°
LON: -103.9610881°

PPP 2
2640' FNL - 2310' FWL
SEC. 22, T20S, R30E
N: 567218.80
E: 656027.88
LAT: 32.5587895°
LON: -103.9610759°

PPP 3
0' FNL - 2310' FWL
SEC. 22, T20S, R30E
N: 569858.51
E: 656011.25
LAT: 32.5660453°
LON: -103.9610675°

PPP 4
1319' FSL - 2310' FWL
SEC. 15, T20S, R30E
N: 571177.51
E: 656019.26
LAT: 32.5696708°
LON: -103.9610589°

PPP 5
1321' FNL - 2310' FWL
SEC. 15, T20S, R30E
N: 573817.41
E: 656011.98
LAT: 32.5769272°
LON: -103.9610526°

LAST TAKE POINT
100' FNL - 2310' FWL
SEC. 15, T20S, R30E
N: 575038.34
E: 656006.97
LAT: 32.5802832°
LON: -103.9610550°

BOTTOM HOLE LOCATION
20' FNL - 2310' FWL
SEC. 15, T0S, R0E
N: 575118.33
E: 656006.77
LAT: 32.5805031°
LON: -103.9610547°

LEGEND

- SECTION LINE
- 1/4 SECTION LINE
- - - 1/16 SECTION LINE
- WELL PATH
- 1/4 MILE BUFFER
- - - 1/2 MILE BUFFER
- LEASE LINE
- NM123123 LEASE ID NUMBER
- ⊕ FOUND BRASS CAP
- ⊗ CALC'D CORNER

SECTION CORNER POINTS

CORNER	NORTHING	EASTING
A	564571.78	653723.79
B	567211.82	653718.43
C	569851.67	653711.79
D	572491.31	653707.82
E	575133.32	653697.23
F	575139.01	656329.57
G	569859.53	656368.18
H	564579.19	656361.36
I	564586.61	658998.92
J	567227.77	658992.39
K	569860.39	658982.75
L	572503.13	658972.57
M	575143.89	658975.14

SURVEYOR NOTES:

- BEARINGS AND COORDINATES SHOWN ARE GRID BASED ON THE NEW MEXICO STATE PLANE EAST ZONE COORDINATE SYSTEM 3001, WITH A CONVERGENCE ANGLE OF -0°11'38.09" AND BASED ON CONTROL POINT CP RED AT N:565381.762 E:652371.713. ORTHO: 3383.327. DETERMINED BY AN OPUS SOLUTION ON NOVEMBER 8TH, 2023.
- DISTANCES DEPICTED HEREON ARE REPORTED AS GROUND DISTANCES IN US SURVEY FEET USING A COMBINED SCALE FACTOR OF 1.000234964
- ELEVATIONS SHOWN OR LISTED ARE EXISTING GROUND ELEVATIONS.
- KARST AREAS, 1/4 & 1/2 MILE POTASH BUFFERS, LEASE AREAS AND DRILL ISLANDS, IF SHOWN, WERE PROVIDED BY DEVON ENERGY AND NOT LOCATED ON THE GROUND AS A PART OF THIS SURVEY, LOCATIONS ARE APPROXIMATE.

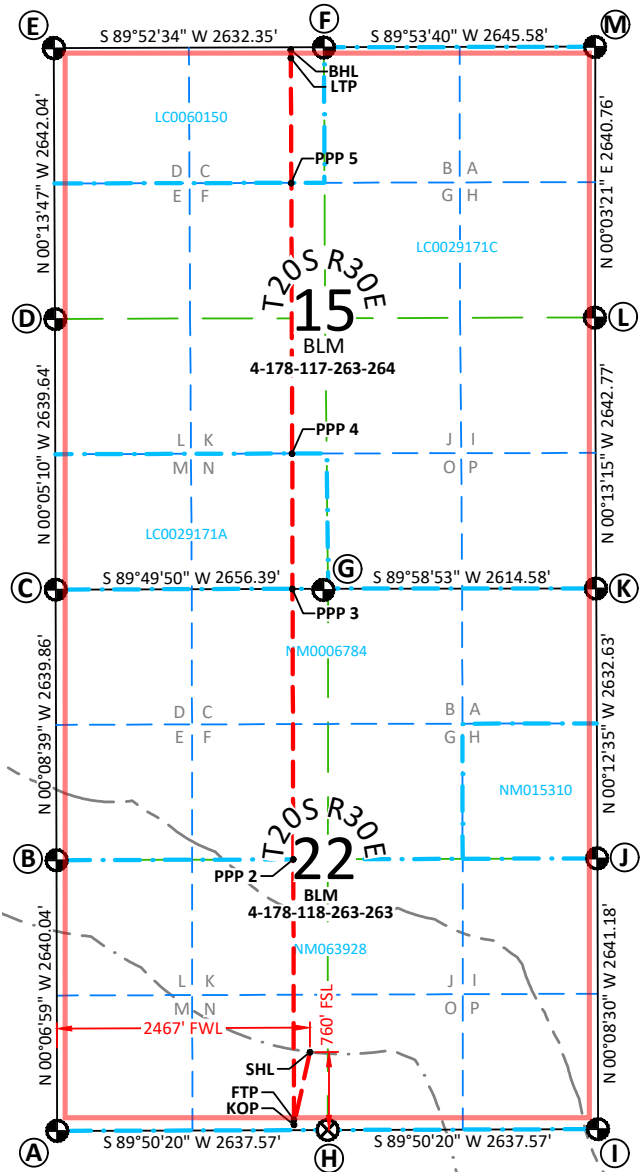
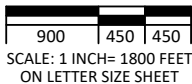
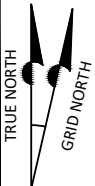

C-102 Submit Electronically Via OCD Permitting		State of New Mexico Energy, Minerals & Natural Resources Department OIL CONSERVATION DIVISION				Revised July 9, 2024		<input checked="" type="checkbox"/> Initial Submittal <input type="checkbox"/> Amended Report <input type="checkbox"/> As Drilled						
								Submittal Type:						
WELL LOCATION INFORMATION														
API Number Pending		Pool Code 96688		Pool Name GATUNA CANYON;BONE SPRING										
Property Code		Property Name TIGER KING 22 15 FED COM						Well Number 303H						
OGRID No. 6137		Operator Name DEVON ENERGY PRODUCTION COMPANY, L.P.						Ground Level Elevation 3261.8'						
Surface Owner: <input type="checkbox"/> State <input type="checkbox"/> Fee <input type="checkbox"/> Tribal <input checked="" type="checkbox"/> Federal					Mineral Owner: <input type="checkbox"/> State <input type="checkbox"/> Fee <input type="checkbox"/> Tribal <input checked="" type="checkbox"/> Federal									
Surface Location														
UL N	Section 22	Township 20-S	Range 30-E	Lot	Ft. from N/S 760/S	Ft. from E/W 2497/W	Latitude 32.5536198°	Longitude -103.9604764°	County EDDY					
Bottom Hole Location														
UL B	Section 15	Township 20-S	Range 30-E	Lot	Ft. from N/S 20/N	Ft. from E/W 1640/E	Latitude 32.5804972°	Longitude -103.9567410°	County EDDY					
Dedicated Acres 1280		Infill or Defining Well INFILL		Defining Well API TIGER KING 22 15 FED COM 223H		Overlapping Spacing Unit (Y/N)		Consolidation Code C						
Order Numbers. PENDING					Well setbacks are under Common Ownership: <input type="checkbox"/> Yes <input type="checkbox"/> No									
Kick Off Point (KOP)														
UL O	Section 22	Township 20-S	Range 30-E	Lot	Ft. from N/S 50/S	Ft. from E/W 1640/E	Latitude 32.5516662°	Longitude -103.9567846°	County EDDY					
First Take Point (FTP)														
UL O	Section 22	Township 20-S	Range 30-E	Lot	Ft. from N/S 100/S	Ft. from E/W 1640/E	Latitude 32.5518037°	Longitude -103.9567843°	County EDDY					
Last Take Point (LTP)														
UL B	Section 15	Township 20-S	Range 30-E	Lot	Ft. from N/S 100/N	Ft. from E/W 1640/E	Latitude 32.5802774°	Longitude -103.9567413°	County EDDY					
Unitized Area: <input type="checkbox"/> Area of Uniform Interest: <input type="checkbox"/>			Spacing Unit Type: <input checked="" type="checkbox"/> Horizontal <input type="checkbox"/> Vertical			Ground Floor Elevation:								
OPERATOR CERTIFICATION:					SURVEYOR NOTES:									
<p>I hereby certify that the information contained herein is true and complete to the best of my knowledge and belief, and, if the well is a vertical or directional well, that this organization either owns a working interest or unleased mineral interest in the land including the proposed bottom hole location or has a right to drill this well at this location pursuant to a contract with an owner of a working interest or unleased mineral interest, or to a voluntary pooling agreement or a compulsory pooling order heretofore entered by the division.</p> <p>If this well is a horizontal well, I further certify that this organization has received the consent of at least one lessee or owner of a working interest or unleased mineral interest in each tract (in the target pool or formation) in which any part of the well's completed interval will be located or obtained a compulsory pooling order from the division.</p> <p><i>Shandee Thomas</i> 2/23/26 Signature Date SHANDEE THOMAS</p> <p>Printed Name SHANDEE.THOMAS@DVN.COM</p> <p>E-mail Address</p>					<p>1. BEARINGS AND COORDINATES SHOWN ARE GRID BASED ON THE NEW MEXICO STATE PLANE EAST ZONE COORDINATE SYSTEM 3001, WITH CONVERGENCE ANGLE OF -0°11'38.09" AND BASED ON CONTROL POINT CP RED AT N:565381.762 E:652371.713. ORTHO:3383.327. DETERMINED BY AN OPUS SOLUTION ON NOVEMBER 8TH, 2023.</p> <p>2. DISTANCES DEPICTED HEREON ARE REPORTED AS GROUND DISTANCES IN US SURVEY FEET USING A COMBINED SCALE FACTOR OF 1.000234964.</p> <p>3. ELEVATIONS SHOWN OR LISTED ARE EXISTING GROUND ELEVATIONS.</p> <p>4. KARST AREAS, 1/4 & 1/2 MILE POTASH BUFFERS, LEASE AREAS AND DRILL ISLANDS, IF SHOWN, WERE PROVIDED BY DEVON ENERGY AND NOT LOCATED ON THE GROUND AS A PART OF THIS SURVEY, LOCATIONS ARE APPROXIMATE.</p>					<p>SURVEYOR CERTIFICATION:</p> <p>I hereby certify that the well location shown on this plat was plotted from field notes of actual surveys made by me or under my supervision.</p> <div style="text-align: center;">  </div> <p>Signature and Seal of Professional Surveyor:</p> <p>20250 John E. Allen 02/19/2026 Certificate No. Name Date of Survey</p>				
Page: 1 of 2			Drawn By: JMA		Checked By: JSP		Date Drawn: 02/18/2026		Revision: R0					

Note: No allowable will be assigned to this completion until all interests have been consolidated or a non-standard unit has been approved by the division.

**TIGER KING 22 15 FED COM 303H
SURFACE HOLE LOCATION**
760' FSL - 2497' FWL
SEC. 22, T20S, R30E
ELEV: 3261.8'
N: 565338.69
E: 656219.16
LAT: 32.5536198°
LON: -103.9604764°

KICK OFF POINT
50' FSL - 1640' FEL
SEC. 22, T20S, R30E
N: 564631.99
E: 657359.19
LAT: 32.5516662°
LON: -103.9567846°

FIRST TAKE POINT (PPP 1)
100' FSL - 1640' FEL
SEC. 22, T20S, R30E
N: 564681.99
E: 657359.07
LAT: 32.5518037°
LON: -103.9567843°

PPP 2
2638' FNL - 1640' FEL
SEC. 22, T20S, R30E
N: 567222.81
E: 657352.79
LAT: 32.5587877°
LON: -103.9567756°

PPP 3
0' FNL - 1636' FEL
SEC. 22, T20S, R30E
N: 569859.85
E: 657343.13
LAT: 32.5660362°
LON: -103.9567766°

LAST TAKE POINT
100' FNL - 1640' FEL
SEC. 15, T20S, R30E
N: 575040.89
E: 657335.69
LAT: 32.5802774°
LON: -103.9567413°

BOTTOM HOLE LOCATION
20' FNL - 1640' FEL
SEC. 15, T20S, R30E
N: 575120.88
E: 657335.51
LAT: 32.5804972°
LON: -103.9567410°

LEGEND

- SECTION LINE
- 1/4 SECTION LINE
- 1/16 SECTION LINE
- WELL PATH
- 1/4 MILE BUFFER
- 1/2 MILE BUFFER
- LEASE LINE
- NM123123 LEASE ID NUMBER
- ⊕ FOUND BRASS CAP
- ⊗ CALC'D CORNER

SECTION CORNER POINTS

CORNER	NORTHING	EASTING
A	564571.78	653723.79
B	567211.82	653718.43
C	569851.67	653711.79
D	572491.31	653707.82
E	575133.32	653697.23
F	575139.01	656329.57
G	569859.53	656368.18
H	564579.19	656361.36
I	564586.61	658998.92
J	567227.77	658992.39
K	569860.39	658982.75
L	572503.13	658972.57
M	575143.89	658975.14

SURVEYOR NOTES:

- BEARINGS AND COORDINATES SHOWN ARE GRID BASED ON THE NEW MEXICO STATE PLANE EAST ZONE COORDINATE SYSTEM 3001, WITH A CONVERGENCE ANGLE OF -0°11'38.09" AND BASED ON CONTROL POINT CP RED AT N:565381.762 E:652371.713. ORTHO: 3383.327. DETERMINED BY AN OPUS SOLUTION ON NOVEMBER 8TH, 2023.
- DISTANCES DEPICTED HEREON ARE REPORTED AS GROUND DISTANCES IN US SURVEY FEET USING A COMBINED SCALE FACTOR OF 1.000234964
- ELEVATIONS SHOWN OR LISTED ARE EXISTING GROUND ELEVATIONS.
- KARST AREAS, 1/4 & 1/2 MILE POTASH BUFFERS, LEASE AREAS AND DRILL ISLANDS, IF SHOWN, WERE PROVIDED BY DEVON ENERGY AND NOT LOCATED ON THE GROUND AS A PART OF THIS SURVEY, LOCATIONS ARE APPROXIMATE.

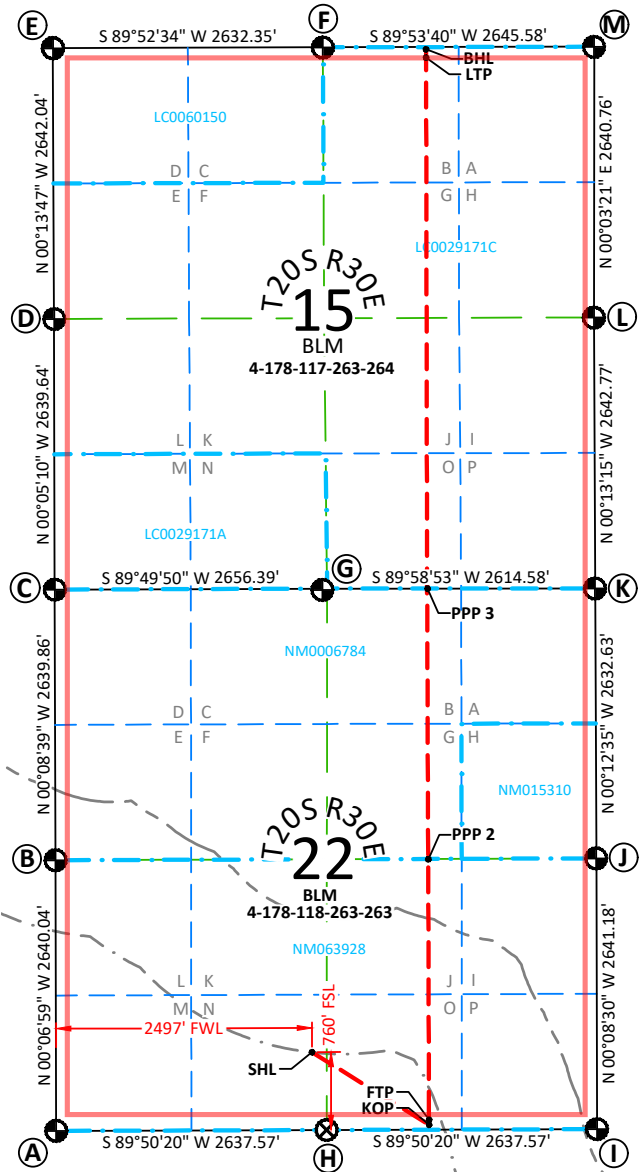
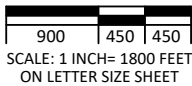

C-102 Submit Electronically Via OCD Permitting		State of New Mexico Energy, Minerals & Natural Resources Department OIL CONSERVATION DIVISION				Revised July 9, 2024		<input checked="" type="checkbox"/> Initial Submittal <input type="checkbox"/> Amended Report <input type="checkbox"/> As Drilled						
								Submittal Type:						
WELL LOCATION INFORMATION														
API Number Pending		Pool Code 96688		Pool Name GATUNA CANYON;BONE SPRING										
Property Code		Property Name TIGER KING 22 15 FED COM				Well Number 304H								
OGRID No. 6137		Operator Name DEVON ENERGY PRODUCTION COMPANY, L.P.				Ground Level Elevation 3262.1'								
Surface Owner: <input type="checkbox"/> State <input type="checkbox"/> Fee <input type="checkbox"/> Tribal <input checked="" type="checkbox"/> Federal					Mineral Owner: <input type="checkbox"/> State <input type="checkbox"/> Fee <input type="checkbox"/> Tribal <input checked="" type="checkbox"/> Federal									
Surface Location														
UL N	Section 22	Township 20-S	Range 30-E	Lot	Ft. from N/S 760/S	Ft. from E/W 2427/W	Latitude 32.5536197°	Longitude -103.9603791°	County EDDY					
Bottom Hole Location														
UL A	Section 15	Township 20-S	Range 30-E	Lot	Ft. from N/S 20/N	Ft. from E/W 330/E	Latitude 32.5804911°	Longitude -103.9524890°	County EDDY					
Dedicated Acres 1280		Infill or Defining Well INFILL		Defining Well API TIGER KING 22 15 FED COM 223H		Overlapping Spacing Unit (Y/N)		Consolidation Code C						
Order Numbers. PENDING					Well setbacks are under Common Ownership: <input type="checkbox"/> Yes <input type="checkbox"/> No									
Kick Off Point (KOP)														
UL P	Section 22	Township 20-S	Range 30-E	Lot	Ft. from N/S 50/S	Ft. from E/W 330/E	Latitude 32.5516635°	Longitude -103.9525340°	County EDDY					
First Take Point (FTP)														
UL P	Section 22	Township 20-S	Range 30-E	Lot	Ft. from N/S 100/S	Ft. from E/W 330/E	Latitude 32.5518010°	Longitude -103.9525338°	County EDDY					
Last Take Point (LTP)														
UL A	Section 15	Township 20-S	Range 30-E	Lot	Ft. from N/S 100/N	Ft. from E/W 330/E	Latitude 32.5802712°	Longitude -103.9524894°	County EDDY					
Unitized Area: <input type="checkbox"/> Area of Uniform Interest: <input type="checkbox"/>			Spacing Unit Type: <input checked="" type="checkbox"/> Horizontal <input type="checkbox"/> Vertical			Ground Floor Elevation:								
OPERATOR CERTIFICATION:					SURVEYOR NOTES:									
<p>I hereby certify that the information contained herein is true and complete to the best of my knowledge and belief, and, if the well is a vertical or directional well, that this organization either owns a working interest or unleased mineral interest in the land including the proposed bottom hole location or has a right to drill this well at this location pursuant to a contract with an owner of a working interest or unleased mineral interest, or to a voluntary pooling agreement or a compulsory pooling order heretofore entered by the division.</p> <p>If this well is a horizontal well, I further certify that this organization has received the consent of at least one lessee or owner of a working interest or unleased mineral interest in each tract (in the target pool or formation) in which any part of the well's completed interval will be located or obtained a compulsory pooling order from the division.</p> <p><i>Shandee Thomas</i> 2/23/26 Signature Date SHANDEE THOMAS</p> <p>Printed Name SHANDEE.THOMAS@DVN.COM</p> <p>E-mail Address</p>					<ol style="list-style-type: none"> BEARINGS AND COORDINATES SHOWN ARE GRID BASED ON THE NEW MEXICO STATE PLANE EAST ZONE COORDINATE SYSTEM 3001, WITH CONVERGENCE ANGLE OF -0°11'38.09" AND BASED ON CONTROL POINT CP RED AT N:565381.762 E:652371.713. ORTHO:3383.327. DETERMINED BY AN OPUS SOLUTION ON NOVEMBER 8TH, 2023. DISTANCES DEPICTED HEREON ARE REPORTED AS GROUND DISTANCES IN US SURVEY FEET USING A COMBINED SCALE FACTOR OF 1.000234964. ELEVATIONS SHOWN OR LISTED ARE EXISTING GROUND ELEVATIONS. KARST AREAS, 1/4 & 1/2 MILE POTASH BUFFERS, LEASE AREAS AND DRILL ISLANDS, IF SHOWN, WERE PROVIDED BY DEVON ENERGY AND NOT LOCATED ON THE GROUND AS A PART OF THIS SURVEY, LOCATIONS ARE APPROXIMATE. 					<p>SURVEYOR CERTIFICATION:</p> <p>I hereby certify that the well location shown on this plat was plotted from field notes of actual surveys made by me or under my supervision.</p> <div style="text-align: center;">  <p>Signature and Seal of Professional Surveyor:</p> <p>2025 John E. Allen 02/19/2026 Certificate No. Name Date of Survey</p> </div>				
Page: 1 of 2		Drawn By: JMA		Checked By: JSP		Date Drawn: 02/18/2026		Revision: R0						

Note: No allowable will be assigned to this completion until all interests have been consolidated or a non-standard unit has been approved by the division.

**TIGER KING 22 15 FED COM 304H
SURFACE HOLE LOCATION**
760' FSL - 2527' FWL
SEC. 22, T20S, R30E
ELEV: 3262.1'
N: 565338.77
E: 656249.16
LAT: 32.5536197°
LON: -103.9603791°

KICK OFF POINT
50' FSL - 330' FEL
SEC. 22, T20S, R30E
N: 564635.67
E: 658668.88
LAT: 32.5516635°
LON: -103.9525340°

PPP 3
1317' FNL - 330' FEL
SEC. 22, T20S, R30E
N: 568543.53
E: 658657.65
LAT: 32.5624052°
LON: -103.9525251°

FIRST TAKE POINT (PPP 1)
100' FSL - 330' FEL
SEC. 22, T20S, R30E
N: 564685.68
E: 658668.76
LAT: 32.5518010°
LON: -103.9525338°

PPP 4
0' FNL - 326' FEL
SEC. 22, T20S, R30E
N: 569860.28
E: 658652.83
LAT: 32.5660246°
LON: -103.9525254°

PPP 2
2634' FNL - 330' FEL
SEC. 22, T20S, R30E
N: 567226.78
E: 658662.47
LAT: 32.5587858°
LON: -103.9525247°

LAST TAKE POINT
100' FNL - 330' FEL
SEC. 15, T20S, R30E
N: 575043.30
E: 658645.38
LAT: 32.5802712°
LON: -103.9524894°

BOTTOM HOLE LOCATION
20' FNL - 330' FEL
SEC. 15, T20S, R30E
N: 575123.29
E: 658645.20
LAT: 32.5804911°
LON: -103.9524890°

LEGEND

- SECTION LINE
- 1/4 SECTION LINE
- - - 1/16 SECTION LINE
- - - WELL PATH
- - - 1/4 MILE BUFFER
- - - 1/2 MILE BUFFER
- - - LEASE LINE
- NM123123 LEASE ID NUMBER
- ⊕ FOUND BRASS CAP
- ⊗ CALC'D CORNER

SECTION CORNER POINTS

CORNER	NORTHING	EASTING
A	564571.78	653723.79
B	567211.82	653718.43
C	569851.67	653711.79
D	572491.31	653707.82
E	575133.32	653697.23
F	575139.01	656329.57
G	569859.53	656368.18
H	564579.19	656361.36
I	564586.61	658998.92
J	567227.77	658992.39
K	569860.39	658982.75
L	572503.13	658972.57
M	575143.89	658975.14

SURVEYOR NOTES:

- BEARINGS AND COORDINATES SHOWN ARE GRID BASED ON THE NEW MEXICO STATE PLANE EAST ZONE COORDINATE SYSTEM 3001, WITH A CONVERGENCE ANGLE OF -0°11'38.09" AND BASED ON CONTROL POINT CP RED AT N:565381.762 E:652371.713. ORTHO: 3383.327. DETERMINED BY AN OPUS SOLUTION ON NOVEMBER 8TH, 2023.
- DISTANCES DEPICTED HEREON ARE REPORTED AS GROUND DISTANCES IN US SURVEY FEET USING A COMBINED SCALE FACTOR OF 1.000234964
- ELEVATIONS SHOWN OR LISTED ARE EXISTING GROUND ELEVATIONS.
- KARST AREAS, 1/4 & 1/2 MILE POTASH BUFFERS, LEASE AREAS AND DRILL ISLANDS, IF SHOWN, WERE PROVIDED BY DEVON ENERGY AND NOT LOCATED ON THE GROUND AS A PART OF THIS SURVEY, LOCATIONS ARE APPROXIMATE.

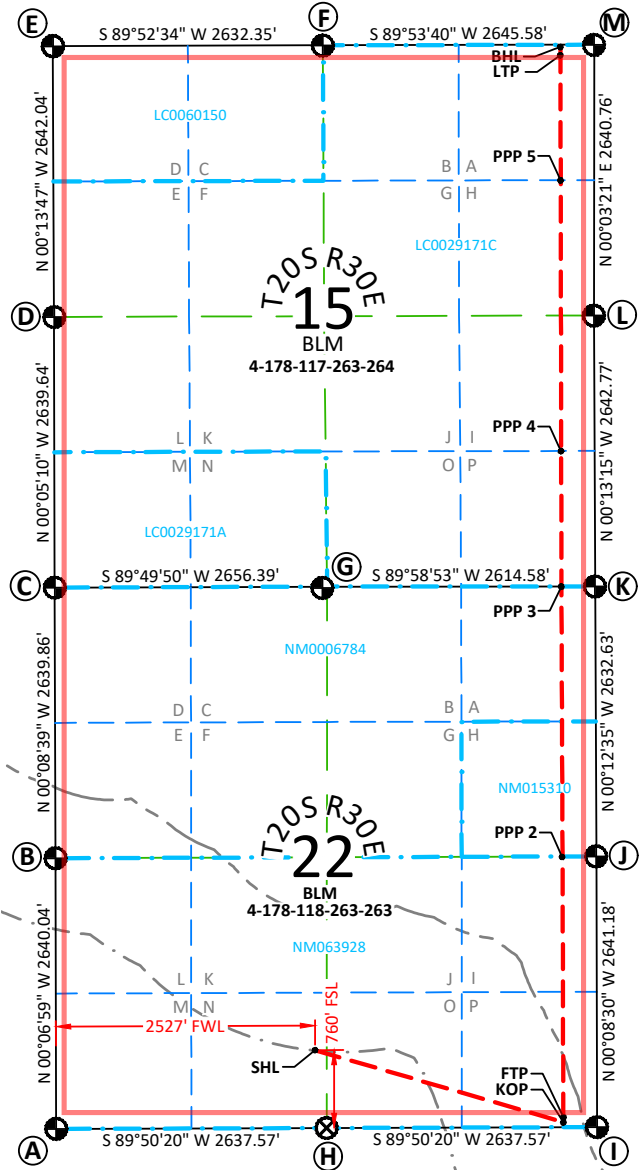
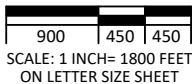
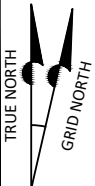

Tiger King NSP Plat – Bone Spring

WI Owners/Operators:

- Unit 1 – Operator(s): Permian Resources Operating and Centennial Resources Prod. Co.
On Notice List; Existing Bone Spring Production/Unit
- Unit 2 – Operator(s): Mewbourne Oil Company
On Notice List; Existing Bone Spring Production/Unit
- Unit 3 – Operator(s): Mewbourne Oil Company
Existing Bone Spring Production/Unit
- Unit 4 – Operator(s): XTO Permian Operating
On Notice List; Existing Bone Spring Production/Unit
- Unit 5 – Operator(s): Devon Energy Production Co – (No Bone Spring Production/Unit to date)
Working Interest owners listed on next page and Notice List
- Unit 6 – Operator(s): Devon Energy Production Co – (No Bone Spring Production/Unit to date)
Working Interest owners listed on next page and Notice List
- Unit 7 – Operator(s): Devon Energy Production Co
Existing Bone Spring Production/Unit

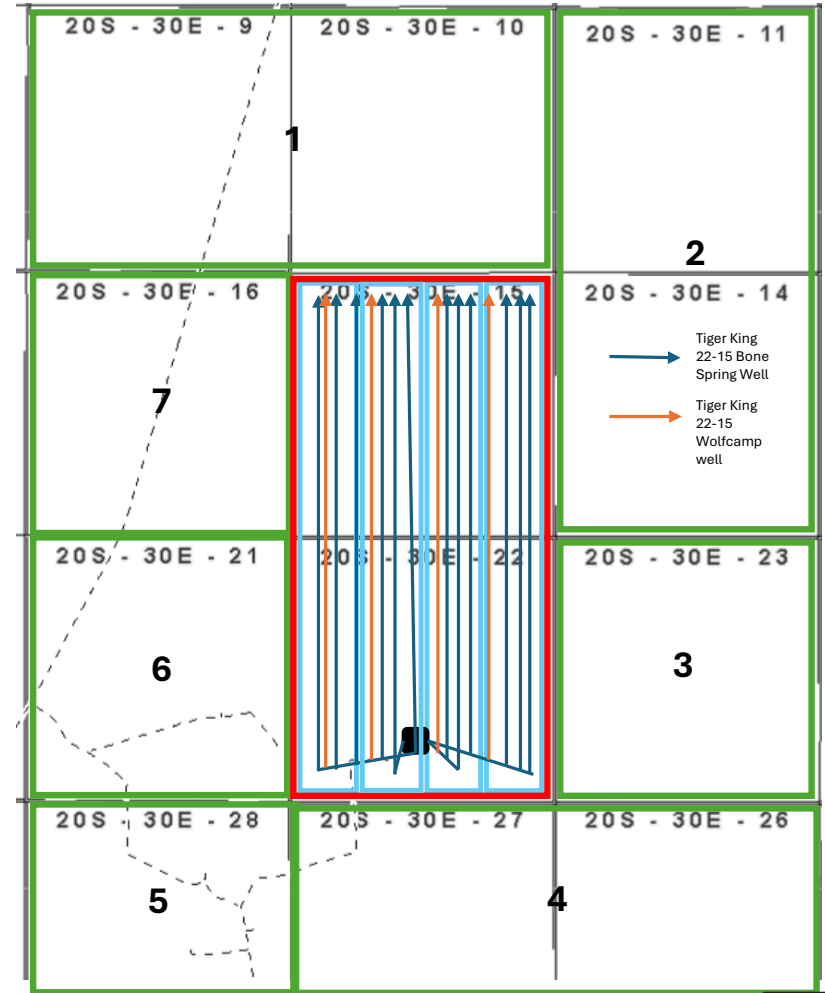
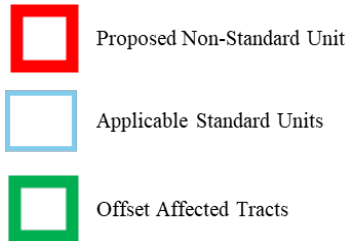

EXHIBIT C

Tiger King NSP Affected Owners Working Interest List

Unit 5 Working Interest Owners:

- Devon Energy Production Co - Operator
- Permian Resources Operating, LP
- MRC Permian Company
- MRC Delaware Resources, LLC
- EOG Resources, Inc.
- Yates Energy Corporation
- Delmar Hudson Lewis Living Trust
- Moore and Shelton Company, Ltd.
- Josephine T. Hudson Testamentary Trust
- Javelina Partners
- Zorro Partners, Ltd.
- Milestone Resources, LLC
- Spartan Energy Acquisitions, LLC
- Hutchings Oil Company
- V-F Petroleum, Inc.
- Gahr Energy Company
- Fuel Products Inc.

Unit 6 Working Interest Owners:

- Devon Energy Production Co - Operator
- Paloma Permian Asset Co
- Ellipsis Oil & Gas, Inc.
- Jerry Jae Lewis
- ConocoPhillips Company
- V-F Petroleum , Inc.
- Gahr Energy Company
- Fuel Products, Inc.



Devon Energy Production Company LP 405 552 8002 Phone
333 West Sheridan Avenue www.devonenergy.com
Oklahoma City, OK 73102

February 2, 2026

Mr. Leonard Lowe
New Mexico Oil Conservation Division
1220 South Francis Drive
Santa Fe, New Mexico 87505

RE: Application for Non-standard Spacing Unit – Notice Parties
 Devon Energy Production Company, L.P.
 Tiger King 22-15 Fed Com 221H, 222H, 223H & 224H, wells – Bone Spring formation
 (the “Tiger King Wells”)
 All of Sections 22 and 15
 Township 20 South, Range 30 East, NMPM (“Unit”)
 Eddy County, New Mexico

Dear Mr. Lowe:

Devon Energy Production Company, L.P. (“Devon”) respectfully requests administrative approval of a non-standard spacing unit for the Tiger King Wells referenced above. The wells are in the Gatuna Canyon; Bone Spring Pool (Pool Code 96688).

Tiger King NSP (Bone Spring) Application Notice List:

Permian Resources Operating, LP
300 N. Marienfeld St., Suite 1000
Midland, TX 79701

MRC Permian Company
414 West Texas Avenue
Midland, TX 79702

MRC Delaware Resources, LLC
414 West Texas Avenue
Midland, TX 79702

EOG Resources, Inc.
5509 Champions Dr
Midland, TX 79706

Yates Energy Corporation
P.O. Box 2323,
Roswell, NM 88201

Delmar Hudson Lewis, Trustee of the Delmar Hudson Lewis Living Trust
PO Box 2546
Fort Worth, TX 76113

Moore and Shelton Company Ltd.
PO Box 3070
Galveston, TX 77252

Frost Bank, Trustee of the Josephine T. Hudson testamentary trust
PO Box 1600
San Antonio, TX 78296

Javelina Partners
616 Texas Street
Fort Worth, TX 76102

Zorro Partners Ltd.
616 Texas Street
Fort Worth, TX 76102

Milestone Resources, LLC
PO Box 52650
Tulsa, OK 74152

Spartan Energy Acquisitions, LLC
1000 N Post Oak Rd #260,
Houston, TX 77055
Hutchings Oil Company

V-F Petroleum, Inc.
PO Box 1889
Midland, TX 79702

Gahr Energy Company
PO Box 1889
Midland, TX 79702

Fuel Products Inc.
PO Box 1889
Midland, TX 79702

Paloma Permian
1100 Louisiana, Suite 5100
Houston, TX 77002

Ellipsis Oil & Gas, Inc.
3500 Maple Avenue, Suite 1080
Dallas, Texas 75219

Jerry Jae Lewis
510 N. Big Spring St.,
Midland, TX 79701

ConocoPhillips Company
600 W. Illinois Avenue
Midland, TX 79701

XTO Permian Operating
22777 Springwoods Village Pkwy
Spring, TX 77389

Centennial Resources Production Co.
1001 17th Street, Suite 1800,
Denver, CO 80202

M. Brad Bennett LP
PO Box 51510
Midland, TX 79705

Hutchings Oil Company
PO Box 1216
Albuquerque, NM 87103

Bureau of Land Management
301 Dinosaur Trail
Santa Fe, NM 87508

New Mexico State Land Office
310 Old Santa Fe Trail
PO Box 1148
Santa Fe, NM 87501/87504

Regards,



Daniel J. Brunzman - Advising Landman



For the Pursuit of Energy

ABADIE | SCHILL PC

Colorado	New Mexico
Louisiana	Texas
Nebraska	Kansas
Montana	Wyoming
Oklahoma	California
	North Dakota

March 3, 2026

VIA CERTIFIED MAIL
RETURN RECEIPT REQUESTED

TO: ALL AFFECTED PERSONS/PARTIES

RE: Devon Energy Production Company, L.P.
Request for Administrative Approval of Non-Standard Spacing and Proration Unit

To the Parties/Persons this may concern:

Enclosed is a copy of the administrative application requesting approval of a non-standard spacing and proration Unit for Devon Energy Production Company, L.P.'s Tiger King 22-15 Fed Com 111H, 112H, 113H, 114H, 221H, 222H, 223H, 224H, 301H, 302H, 303H and 304H Wells, filed with the New Mexico Conservation Division on the date referenced above. Any objection to this application must be filed in writing (by email or letter) within twenty (20) days from the date this application is received by the New Mexico Oil Conservation Division, 1220 South St. Francis Drive, Santa Fe, New Mexico, 87505. Email correspondence for this matter can be sent to the Division at OCD.Engineer@emnrd.nm.gov. If no objection is received within this twenty-day period, this application may be approved administratively by the Division.

If you have any questions concerning this application, please contact:

Daniel J. Brunzman, Advising Landman
Devon Energy Production Company, L.P.
Daniel.Brunzman@dvn.com

If you have no objections to this application, please sign the waiver as indicated below and return the original to the address listed on this letterhead. Your assistance and cooperation in this matter are appreciated.

Sincerely,

Abadie & Schill, PC

/s/Andrew D. Schill
Andrew D. Schill

Attorney for Devon Energy Production Company, L.P.

abadieschill.com

214 McKenzie Street, Santa Fe, New Mexico, 87501

O : 970.385.4401 • F : 970.385.4901

EXHIBIT
D

Waiver

_____ hereby waives objection to the above referenced Application of Devon Energy Production Company, L.P., for administrative approval of a nonstandard spacing and proration unit for its Tiger King 22-15 Fed Com 111H, 112H, 113H, 114H, 221H, 222H, 223H, 224H, 301H, 302H, 303H and 304H Wells in the Bone Spring formation underlying all of Sections 15 and 22, Township 20 South, Range 30 East, NMPM, Eddy County, New Mexico.

Dated: _____

Signature: _____

Devon Tiger King NSP Exhibit D

Mailer ID	Package Tracking Number	Mail Date	Recipient Name	Recipient Company	Recipient Address
898643	{9414809898643079036990}	03/03/2026		New Mexico State Land Office	P.O. Box 1148 Santa Fe NM 87504
898643	{9414809898643079037089}	03/03/2026		M. Brad Bennett LP	P.O. Bix 51510 Midland TX 79705
898643	{9414809898643079036822}	03/03/2026		Hutchings Oil Company	P.O. Box 1216 Albuquerque NM 87103
898643	{9414809898643079037072}	03/03/2026		New Mexico State Land Office	310 Old Santa Fe Trail Santa Fe NM 87501
898643	{9414809898643079036983}	03/03/2026		Bureau of Land Management	301 Dinosaur Trail Santa Fe NM 87508
898643	{9414809898643079036815}	03/03/2026		XTO Permian Operating	22777 Springwoods Village Pkwy Spring TX 77389
898643	{9414809898643079036938}	03/03/2026		Centennial Resources Production Co.	1001 17th Street Suite 1800 Denver CO 80202
898643	{9414809898643079036464}	03/03/2026	Jerry Jae Lewis		510 N. Big Spring St. Midland TX 79701
898643	{9414809898643079036976}	03/03/2026		ConocoPhillips Company	600 W. Illinois Ave. Midland TX 79701
898643	{9414809898643079036457}	03/03/2026		Paloma Permian	1100 Louisiana Suite 5100 Houston TX 77002
898643	{9414809898643079036440}	03/03/2026		Fuel Products Inc.	P.O. Box 1889 Midland TX 79702
898643	{9414809898643079036754}	03/03/2026		Gahr Energy Company	P.O. Box 1889 Midland TX 79702
898643	{9414809898643079036761}	03/03/2026		Ellipsis Oil & Gas, Inc.	3500 Maple Ave. Suite 1080 Dallas TX 75219
898643	{9414809898643079036914}	03/03/2026		Milestone Resources, LLC	P.O. Box 52650 Tulsa OK 74152
898643	{9414809898643079036747}	03/03/2026		Zorro Partners LTD.	616 Texas Street Fort Worth TX 76102
898643	{9414809898643079036921}	03/03/2026		V-F Petroleum, Inc.	P.O. Box 1889 Midland TX 79702
898643	{9414809898643079036808}	03/03/2026	Hutchings Oil Company	Spartan Energy Acquisitions, LLC	1000 N. Post Oak Road #260 Houston TX 77055
898643	{9414809898643079036891}	03/03/2026		MRC Delaware Resources, LLC	414 West Texas Ave. Midland TX 79702
898643	{9414809898643079036785}	03/03/2026	Frost Bank, Trustee of Josephine	T. Hudson Testamentary Trust	P.O. Box 1600 San Antonio TX 78296
898643	{9414809898643079036884}	03/03/2026		MRC Permian Company	414 West Texas Ave. Midland TX 79702
898643	{9414809898643079036907}	03/03/2026	Delmar Hudson Lewis, Trustee	of Delmar Hudson Lewis Living Trust	P.O. Box 2546 Fort Worth TX 76113
898643	{9414809898643079036433}	03/03/2026		EOG Resources, LLC	5509 Champions Dr. Midland TX 79706
898643	{9414809898643079036792}	03/03/2026		Yates Energy Corporation	P.O. Box 2323 Roswell NM 88201
898643	{9414809898643079036426}	03/03/2026		Javelina Partners	616 Texas Street Fort Worth TX 76102
898643	{9414809898643079036730}	03/03/2026		Permian Resources Operating, LP	300 N. Marienfeld Street Suite 1000 Midland TX 79701
898643	{9414809898643079022665}	03/03/2026	Golden Oil Holding Corporation	Golden Oil Company	PO Box 131287 Houston TX 77219

Sante Fe Main Office
Phone: (505) 476-3441

General Information
Phone: (505) 629-6116

Online Phone Directory
<https://www.emnrd.nm.gov/ocd/contact-us>

State of New Mexico
Energy, Minerals and Natural Resources
Oil Conservation Division
1220 S. St Francis Dr.
Santa Fe, NM 87505

COMMENTS

Action 559365

COMMENTS

Operator: DEVON ENERGY PRODUCTION COMPANY, LP 333 West Sheridan Ave. Oklahoma City, OK 73102	OGRID: 6137
	Action Number: 559365
	Action Type: [UF-NSP] Non-Standard Proration (NSP)

COMMENTS

Created By	Comment	Comment Date
llowe	If the Operator wants to add existing wells within the same NSP HSU, the operator will need to submit a C-103 X or Z to the OCD online portal. The sundry shall state the following: "Adding Wells to an NSP HSU: Well Name, Well API No., Pool Name, Pool Code, NSP Order Number". Send an email to ocd.engineer@emnrd.nm.gov . TITLED: Adding existing wells to NSP-XXXX, C-103 X or Z. NSP-XXXX.	4/13/2026

Sante Fe Main Office
Phone: (505) 476-3441

General Information
Phone: (505) 629-6116

Online Phone Directory
<https://www.emnrd.nm.gov/ocd/contact-us>

State of New Mexico
Energy, Minerals and Natural Resources
Oil Conservation Division
1220 S. St Francis Dr.
Santa Fe, NM 87505

CONDITIONS

Action 559365

CONDITIONS

Operator: DEVON ENERGY PRODUCTION COMPANY, LP 333 West Sheridan Ave. Oklahoma City, OK 73102	OGRID: 6137
	Action Number: 559365
	Action Type: [UF-NSP] Non-Standard Proration (NSP)

CONDITIONS

Created By	Condition	Condition Date
llowe	This NSP order was approved with pending API wells. The owner of the NSP shall update the OCD when API number(s) are assigned to those pending APD well(s) by sending an e-mail to ocd.engineer@emnrd.nm.gov . TITLED: Updating NSP-XXX with API number(s) and associated Well Name.	4/13/2026