

State of New Mexico
Energy, Minerals and Natural Resources Department

Michelle Lujan-Grisham
Governor

Erin Taylor
Acting Cabinet Secretary

Ben Shelton
Deputy Secretary

Albert C.S. Chang
Division Director
Oil Conservation Division



ADMINISTRATIVE NON-STANDARD SPACING UNIT

Jaclyn M. McLean
jmclean@hardymclean.com

Administrative Order NSP – 2391

Permian Resources Operating, LLC [OGRID 372165
Lajitas 5 4 State Com Well No. 123H (30-015-57656)
Lajitas 5 4 State Com Well No. 124H (30-015-57655)
HSU: S/2 Section 04 & S/2 Section 05, T19S R28E, Eddy County

Reference is made to your application received on April 8th, 2026.

You have requested approval of a non-standard horizontal spacing unit to be included in your proposed horizontal spacing unit, as follows:

Proposed Horizontal Spacing Unit:

Description	Acres	Pool	Pool Code
S/2 Section 04	640	Winchester; Bone Spring, West	97257
S/2 Section 05			

You have requested an exception pursuant to Rule 19.15.16.15(A)(3) NMAC, to approve a non-standard horizontal spacing unit consisting of the entire area described above as the horizontal spacing unit. The proposed horizontal spacing unit does not consist of a quarter - quarter section or equivalent in both sections, as required by Rule 19.15.16.15(B)(1) NMAC.

NSP – 2391
Permian Resources Operating, LLC
Page 2 of 2

We understand that you are seeking this exception for an allowance to create a non-standard horizontal spacing unit, comprised of the Proposed Horizontal Spacing Unit referenced above within Eddy County, New Mexico.

The Division understands you have given notice of this application to all operators or owners who are "affected persons," as defined in Paragraph (8) Subsection A of 19.15.2.7 NMAC, in all adjoining units which are to be being included.

You have requested this non-standard horizontal spacing unit in order minimize surface disturbance, to reduce overall costs and improve economic development of the wells within the S/2 Section 04, and S/2 Section 05 within the referenced Horizontal Spacing Unit. Therefore, protecting correlative rights within the pool/formation and adjacent tracts.

Pursuant to the authority conferred by Division Rule 19.15.16.15(B)(5) NMAC, the above-described **non-standard horizontal spacing unit is hereby approved**. Further, the Applicant may add additional wells to the non-standard spacing unit, the well(s) must be in the same horizontal spacing unit and pool/formation. The new well's APD shall reference this NSP order number on Form C-102 with an adjacent letter stating this request.

General Provisions

The above approvals are subject to your being in compliance with all other applicable Division rules, including, but not limited to Division Rule 19.15.5.9 NMAC.

Jurisdiction of this case is retained for the entry of such further orders as the Division may deem necessary.



Albert C.S. Chang
Division Director
AC/lrl

Date: 06/05/2026

ID NO. 573083

NSP - 2391

RECEIVED: 04/08/26	REVIEWER:	TYPE:	APP NO:
---------------------------	-----------	-------	---------

ABOVE THIS TABLE FOR OCD DIVISION USE ONLY

NEW MEXICO OIL CONSERVATION DIVISION
 - Geological & Engineering Bureau -
 1220 South St. Francis Drive, Santa Fe, NM 87505



ADMINISTRATIVE APPLICATION CHECKLIST

THIS CHECKLIST IS MANDATORY FOR ALL ADMINISTRATIVE APPLICATIONS FOR EXCEPTIONS TO DIVISION RULES AND REGULATIONS WHICH REQUIRE PROCESSING AT THE DIVISION LEVEL IN SANTA FE

Applicant: Permian Resources Operating, LLC **OGRID Number:** 372165
Well Name: Lajitas 5-4 State Com 123H, 124H **API:** 30-015-pending
Pool: Winchester, Bone Spring, West **Pool Code:** 97257

SUBMIT ACCURATE AND COMPLETE INFORMATION REQUIRED TO PROCESS THE TYPE OF APPLICATION INDICATED BELOW

- 1) **TYPE OF APPLICATION:** Check those which apply for [A]
 A. Location – Spacing Unit – Simultaneous Dedication
 NSL NSP (PROJECT AREA) NSP (PRORATION UNIT) SD
- B. Check one only for [I] or [II]
 [I] Commingling – Storage – Measurement
 DHC CTB PLC PC OLS OLM
 [II] Injection – Disposal – Pressure Increase – Enhanced Oil Recovery
 WFX PMX SWD IPI EOR PPR

- 2) **NOTIFICATION REQUIRED TO:** Check those which apply.
 A. Offset operators or lease holders
 B. Royalty, overriding royalty owners, revenue owners
 C. Application requires published notice
 D. Notification and/or concurrent approval by SLO
 E. Notification and/or concurrent approval by BLM
 F. Surface owner
 G. For all of the above, proof of notification or publication is attached, and/or,
 H. No notice required

<u>FOR OCD ONLY</u>	
<input type="checkbox"/>	Notice Complete
<input type="checkbox"/>	Application Content Complete

3) **CERTIFICATION:** I hereby certify that the information submitted with this application for administrative approval is **accurate** and **complete** to the best of my knowledge. I also understand that **no action** will be taken on this application until the required information and notifications are submitted to the Division.

Note: Statement must be completed by an individual with managerial and/or supervisory capacity.

Jaclyn M. McLean
Date

Print or Type Name

4/8/2026
Date

505-372-6375
Phone Number

Jaclyn M. McLean
Signature

Digitally signed by Jaclyn M. McLean
Date: 2026.04.08 11:23:50 -06'00'

jmclean@hardymclean.com
e-mail Address



April 8, 2026

VIA ONLINE FILING

Albert C.S. Chang
Division Director
Oil Conservation Division
Energy, Minerals and Natural Resources Department
1220 South Saint Francis Drive
Santa Fe, New Mexico 87505

**Re: Permian Resources Operating, LLC
Request for Administrative Approval of Non-Standard Horizontal Spacing
Unit**

Lajitas 5-4 State Com 123H (API No. Pending); Lajitas 5-4 State Com 124H (API No. Pending)
S/2 of Sections 4 and 5, Township 19 South, Range 28 East, Eddy County, New Mexico
Winchester, Bone Spring, West Pool (Code 97257)

Dear Mr. Chang,

Permian Resources Operating, LLC (“Permian Resources”) (OGRID No. 372165), pursuant to Division Rules 19.15.16.15(B)(5) and 19.15.15.11 NMAC, seeks administrative approval of Non-Standard Horizontal Spacing Unit for its Lajitas 5-4 State Com 123H and 124H wells, in a 640-acre, more or less, non-standard horizontal spacing unit, underlying the S/2 of Sections 4 and 5, Township 19 South, Range 28 East, Eddy County, New Mexico.

Approval of the non-standard horizontal spacing unit is requested to allow Permian Resources to consolidate surface facilities and maximize well count. Permian Resources’ request for approval of a non-standard spacing unit will allow it to consolidate surface facilities and will consequently prevent surface, environmental, and economic waste. The non-standard unit will allow Permian Resources to minimize surface use. Centralizing equipment facilities for the wells will reduce the total acreage needed for surface facilities by 20% of the total amount that would be necessary absent a non-standard unit. Surface facilities and equipment, pipelines, and rights of way for one well cost approximately \$695,000. While the centralized facilities will be larger, so they may handle production from multiple wells, the overall savings, if a non-standard unit is approved, will

125 Lincoln Avenue, Suite 223
Santa Fe, NM 87501
505-230-4410

HardyMcClean.com

Writer:
Jaclyn M. McLean
Managing Partner
jmclean@hardymcClean.com

Hardy McLean LLC
April 8, 2026

Page 2

be approximately \$390,000. This will reduce the overall well costs and improve economics for the wells. A common facility also reduces the number of flares Permian Resources may need to use in the case of emergency from 2 to 1. Additionally, the VOC reduction is nearly 50%.

Further, the non-standard horizontal spacing unit will allow Permian Resources to obtain maximum lateral length, properly place stimulation energy, and optimize pressure drawdown, which will create cost efficiencies, prevent waste, and protect correlative rights.

Exhibit A are Form C-102s for the Lajitas 5-4 State Com 123H and Lajitas 5-4 State Com 124H wells showing the location of the wells in the 640-acre non-standard horizontal spacing unit.

Exhibit B is a plat that shows Sections 4 and 5 of Township 19 South, Range 28 East, in relation to the adjoining tracts. Exhibit B also identifies the notice area surrounding the non-standard horizontal spacing unit. A list of all affected persons who received notice, along with their corresponding location and type of interest ownership (i.e. whether an operator, working interest owner, or record title owner), is set out in Exhibit C.

Exhibit C is a list that identifies all affected persons who were sent a copy of this application and attachments by certified mail advising that any objections must be filed in writing with the Division within 20 days from the date the Division receives the application, along with the date notice was sent, and a copy of the notice letter to affected persons. For the offset tracts for which Permian Resources is the offset operator, notice was provided to all working interest owners.

Thank you for your attention to this matter. Please let me know if you require additional information.

Very truly yours,

HARDY McLEAN LLC

/s/ Jaclyn M. McLean

Jaclyn M. McLean

ATTORNEYS FOR PERMIAN RESOURCES
OPERATING, LLC

C-102 Submit Electronically Via OCD Permitting	State of New Mexico Energy, Minerals & Natural Resources Department OIL CONSERVATION DIVISION	Revised July 9, 2024 Submittal Type: <input type="checkbox"/> Initial Submittal <input type="checkbox"/> Amended Report <input checked="" type="checkbox"/> As Drilled
---	--	--

WELL LOCATION INFORMATION

API Number 30-015-57656	Pool Code 97569	Pool Name WINCHESTER; BONE SPRING, WEST
Property Code 338357	Property Name LAJITAS 5-4 STATE COM	Well Number 123H
OGRID No. 372165	Operator Name PERMIAN RESOURCES OPERATING, LLC	Ground Level Elevation 3,539.8'
Surface Owner: <input checked="" type="checkbox"/> State <input type="checkbox"/> Fee <input type="checkbox"/> Tribal <input type="checkbox"/> Federal		Mineral Owner: <input checked="" type="checkbox"/> State <input type="checkbox"/> Fee <input type="checkbox"/> Tribal <input type="checkbox"/> Federal

Surface Location

UL P	Section	Township	Range	Lot	Ft. from N/S	Ft. from E/W	Latitude (NAD 83)	Longitude (NAD 83)	County
	6	19S	28E		1,262 SOUTH	251 EAST	32.685557°	-104.207050°	EDDY

Bottom Hole Location

UL I	Section	Township	Range	Lot	Ft. from N/S	Ft. from E/W	Latitude (NAD 83)	Longitude (NAD 83)	County
	4	19S	28E		1,992 SOUTH	63 EAST	32.687882°	-104.172708°	EDDY

Dedicated Acres 320	Infill or Defining Well	Defining Well API	Overlapping Spacing Unit (Y/N) N	Consolidation Code C
Order Numbers. TBD		Well setbacks are under Common Ownership: <input checked="" type="checkbox"/> Yes <input type="checkbox"/> No		

Kick Off Point (KOP)

UL I	Section	Township	Range	Lot	Ft. from N/S	Ft. from E/W	Latitude (NAD 83)	Longitude (NAD 83)	County
	6	19S	28E		1,997 SOUTH	366 EAST	32.687571°	-104.207394°	EDDY

First Take Point (FTP)

UL L	Section	Township	Range	Lot	Ft. from N/S	Ft. from E/W	Latitude (NAD 83)	Longitude (NAD 83)	County
	5	19S	28E		1,984 SOUTH	100 WEST	32.687553°	-104.205879°	EDDY

Last Take Point (LTP)

UL I	Section	Township	Range	Lot	Ft. from N/S	Ft. from E/W	Latitude (NAD 83)	Longitude (NAD 83)	County
	4	19S	28E		1,991 SOUTH	100 EAST	32.687879°	-104.172827°	EDDY

Unitized Area or Area of Uniform Interest NA	Spacing Unit Type <input checked="" type="checkbox"/> Horizontal <input type="checkbox"/> Vertical	Ground Floor Elevation: TBD
---	--	-----------------------------

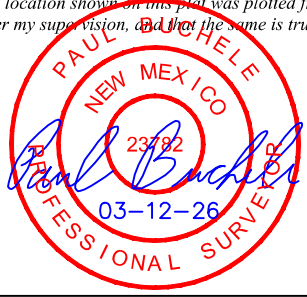
<p>OPERATOR CERTIFICATIONS</p> <p><i>I hereby certify that the information contained herein is true and complete to the best of my knowledge and belief, and, if the well is a vertical or directional well, that this organization either owns a working interest or unleased mineral interest in the land including the proposed bottom hole location or has a right to drill this well at this location pursuant to a contract with an owner of a working interest or unleased mineral interest, or to a voluntary pooling agreement or a compulsory pooling order heretofore entered by the division.</i></p> <p><i>If this well is a horizontal well, I further certify that this organization has received the consent of at least one lessee or owner of a working interest or unleased mineral interest in each tract (in the target pool or formation) in which any part of the well's completed interval will be located or obtained a compulsory pooling order from the division.</i></p>	<p>SURVEYOR CERTIFICATIONS</p> <p><i>I hereby certify that the well location shown on this plat was plotted from the field notes of actual surveys made by me or under my supervision, and that the same is true and correct to the best of my belief.</i></p> <div style="text-align: center;">  </div>	
Signature <i>Cassie Evans</i>	Date 3/30/26	Signature and Seal of Professional Surveyor <i>Paul Buchler</i>
Printed Name Cassie Evans	Email Address cassie.evans@permianres.com	Certificate Number 23782
		Date of Survey September 24, 2025

Note: No allowable will be assigned to this completion until all interest have been consolidated or a non-standard unit has been approved by the division.

Property Name LAJITAS 5-4 STATE COM	Well Number 123H	Drawn By L.T.T. 02-17-26	Revised By REV: 2 C.D. 03-12-26 (REMOVE THE HSU BOUNDARY)
--	---------------------	-----------------------------	--

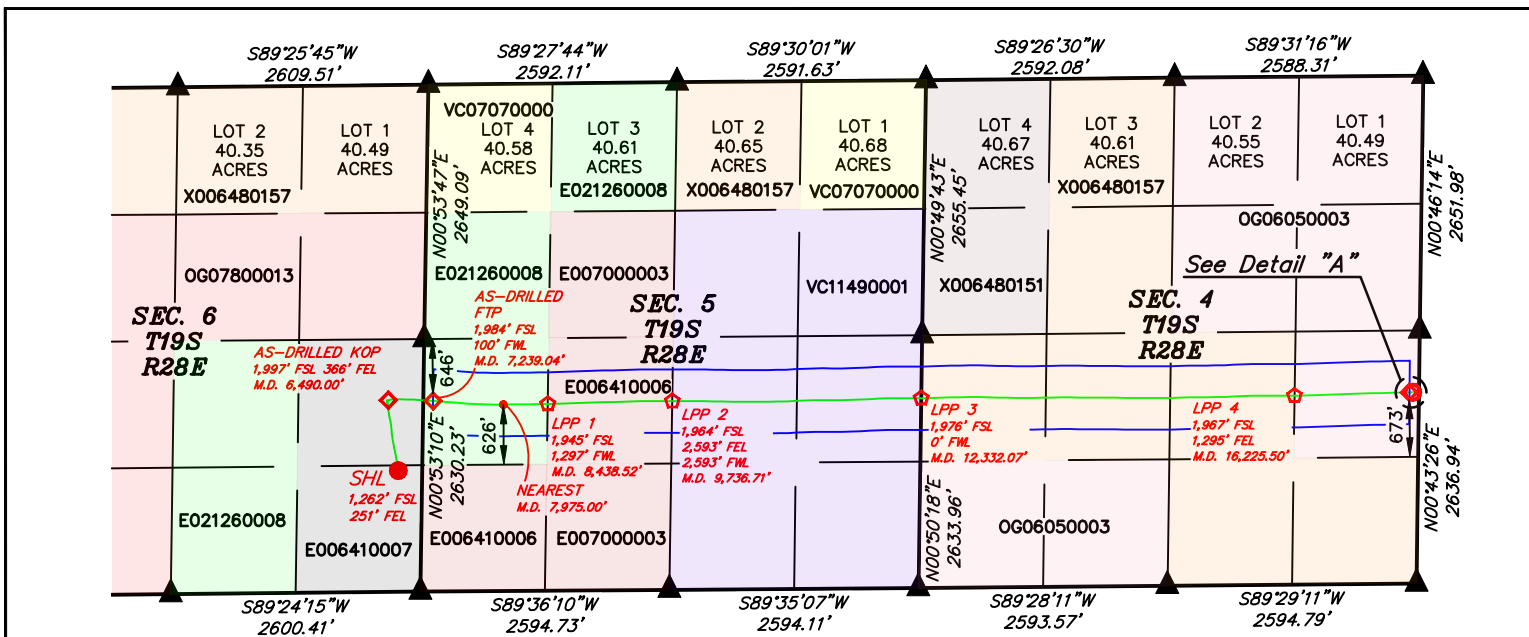

- = SURFACE HOLE LOCATION
- ◆ = AS-DRILLED KICK OFF POINT/TAKE POINT
- = AS-DRILLED BOTTOM HOLE LOCATION
- ◇ = LEASE PENETRATION POINT
- ▲ = SECTION CORNER LOCATED
- = 330' BUFFER FROM WELLBORE
- = AS-DRILLED WELLBORE

APPROXIMATE WELLBORE M.D. FROM FTP TO LTP	
LEASE	DISTANCE
E021260008	1,199.48'
E006410006	1,298.19'
VC11490001	2,595.36'
X006480157	3,893.43'
OG06050003	1,196.82'
TOTAL	10,183.28'

- NOTE:**
- Distances referenced on plat to section lines are perpendicular.
 - Basis of Bearings is a Transverse Mercator Projection with a Central Meridian of W103°53'00" (NAD 83)
 - Wellbore data provided by Permian Resources Operating, LLC.
 - As-drilled wellhead has not been field verified. Colored areas within section lines represent State oil & gas leases.



SCALE

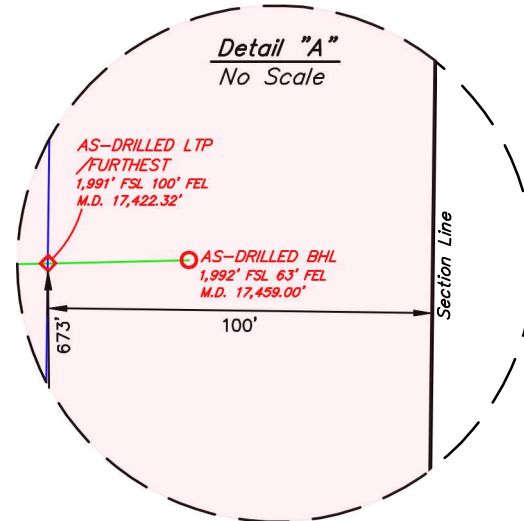

NAD 83 (SURFACE HOLE LOCATION)	FOOTAGES
LATITUDE = 32°41'08.00" (32.685557°)	1,262' FSL
LONGITUDE = -104°12'25.38" (-104.207050°)	251' FEL
NAD 27 (SURFACE HOLE LOCATION)	
LATITUDE = 32°41'07.59" (32.685441°)	
LONGITUDE = -104°12'23.54" (-104.206540°)	
STATE PLANE NAD 83 (NM EAST)	
N: 613159.88' E: 580189.71'	
STATE PLANE NAD 27 (NM EAST)	
N: 613097.67' E: 539010.12'	

NAD 83 (AS-DRILLED KOP)	FOOTAGES
LATITUDE = 32°41'15.26" (32.687571°)	1,997' FSL
LONGITUDE = -104°12'26.62" (-104.207394°)	366' FEL
NAD 27 (AS-DRILLED KOP)	
LATITUDE = 32°41'14.84" (32.687455°)	
LONGITUDE = -104°12'24.78" (-104.206883°)	
STATE PLANE NAD 83 (NM EAST)	
N: 613892.68' E: 580083.20'	
STATE PLANE NAD 27 (NM EAST)	
N: 613830.45' E: 538903.62'	

NAD 83 (AS-DRILLED FTP)	FOOTAGES
LATITUDE = 32°41'15.19" (32.687553°)	1,984' FSL
LONGITUDE = -104°12'21.17" (-104.205879°)	100' FWL
NAD 27 (AS-DRILLED FTP)	
LATITUDE = 32°41'14.77" (32.687437°)	
LONGITUDE = -104°12'19.33" (-104.205369°)	
STATE PLANE NAD 83 (NM EAST)	
N: 613886.46' E: 580549.08'	
STATE PLANE NAD 27 (NM EAST)	
N: 613824.23' E: 539369.50'	

NAD 83 (LPP 1)	FOOTAGES
LATITUDE = 32°41'14.92" (32.687477°)	1,945' FSL
LONGITUDE = -104°12'07.17" (-104.201991°)	1,297' FWL
NAD 27 (LPP 1)	
LATITUDE = 32°41'14.50" (32.687361°)	
LONGITUDE = -104°12'05.33" (-104.201481°)	
STATE PLANE NAD 83 (NM EAST)	
N: 613860.51' E: 581745.20'	
STATE PLANE NAD 27 (NM EAST)	
N: 613798.27' E: 540565.62'	

NAD 83 (LPP 2)	FOOTAGES
LATITUDE = 32°41'15.24" (32.687566°)	1,964' FSL
LONGITUDE = -104°11'51.99" (-104.197776°)	2,593' FEL
NAD 27 (LPP 2)	
LATITUDE = 32°41'14.82" (32.687450°)	
LONGITUDE = -104°11'50.16" (-104.197266°)	
STATE PLANE NAD 83 (NM EAST)	
N: 613894.36' E: 583041.97'	
STATE PLANE NAD 27 (NM EAST)	
N: 613832.11' E: 541862.39'	

NAD 83 (LPP 3)	FOOTAGES
LATITUDE = 32°41'15.62" (32.687672°)	1,976' FSL
LONGITUDE = -104°11'21.66" (-104.189349°)	0' FWL
NAD 27 (LPP 3)	
LATITUDE = 32°41'15.20" (32.687556°)	
LONGITUDE = -104°11'19.82" (-104.188839°)	
STATE PLANE NAD 83 (NM EAST)	
N: 613936.37' E: 585634.65'	
STATE PLANE NAD 27 (NM EAST)	
N: 613874.10' E: 544455.08'	

NAD 83 (LPP 4)	FOOTAGES
LATITUDE = 32°41'15.99" (32.687775°)	1,967' FSL
LONGITUDE = -104°10'36.17" (-104.176713°)	1,295' FWL
NAD 27 (LPP 4)	
LATITUDE = 32°41'15.57" (32.687658°)	
LONGITUDE = -104°10'34.33" (-104.176204°)	
STATE PLANE NAD 83 (NM EAST)	
N: 613979.15' E: 589521.94'	
STATE PLANE NAD 27 (NM EAST)	
N: 613916.86' E: 548342.37'	

NAD 83 (AS-DRILLED LTP)	FOOTAGES
LATITUDE = 32°41'16.36" (32.687879°)	1,991' FSL
LONGITUDE = -104°10'22.18" (-104.172827°)	100' FEL
NAD 27 (AS-DRILLED LTP)	
LATITUDE = 32°41'15.95" (32.687763°)	
LONGITUDE = -104°10'20.34" (-104.172317°)	
STATE PLANE NAD 83 (NM EAST)	
N: 614018.96' E: 590715.53'	
STATE PLANE NAD 27 (NM EAST)	
N: 613956.66' E: 549537.96'	

NAD 83 (AS-DRILLED BHL)	FOOTAGES
LATITUDE = 32°41'16.37" (32.687882°)	1,992' FSL
LONGITUDE = -104°10'21.75" (-104.172708°)	63' FEL
NAD 27 (AS-DRILLED BHL)	
LATITUDE = 32°41'15.95" (32.687765°)	
LONGITUDE = -104°10'19.91" (-104.172198°)	
STATE PLANE NAD 83 (NM EAST)	
N: 614019.99' E: 590754.13'	
STATE PLANE NAD 27 (NM EAST)	
N: 613957.69' E: 549574.56'	

C-102 Submit Electronically Via OCD Permitting	State of New Mexico Energy, Minerals & Natural Resources Department OIL CONSERVATION DIVISION	Revised July 9, 2024 Submittal Type: <input type="checkbox"/> Initial Submittal <input type="checkbox"/> Amended Report <input checked="" type="checkbox"/> As Drilled
---	--	--

WELL LOCATION INFORMATION

API Number 30-015-57655	Pool Code 97569	Pool Name WINCHESTER; BONE SPRING, WEST
Property Code 338357	Property Name LAJITAS 5-4 STATE COM	Well Number 124H
OGRID No. 372165	Operator Name PERMIAN RESOURCES OPERATING, LLC	Ground Level Elevation 3540.3'
Surface Owner: <input checked="" type="checkbox"/> State <input type="checkbox"/> Fee <input type="checkbox"/> Tribal <input type="checkbox"/> Federal		Mineral Owner: <input checked="" type="checkbox"/> State <input type="checkbox"/> Fee <input type="checkbox"/> Tribal <input type="checkbox"/> Federal

Surface Location

UL	Section	Township	Range	Lot	Ft. from N/S	Ft. from E/W	Latitude (NAD 83)	Longitude (NAD 83)	County
P	6	19S	28E		1,229 SOUTH	251 EAST	32.685466°	-104.207051°	EDDY

Bottom Hole Location

UL	Section	Township	Range	Lot	Ft. from N/S	Ft. from E/W	Latitude (NAD 83)	Longitude (NAD 83)	County
P	4	19S	28E		679 SOUTH	60 EAST	32.684273°	-104.172739°	EDDY

Dedicated Acres 320	Infill or Defining Well	Defining Well API	Overlapping Spacing Unit (Y/N) N	Consolidation Code C
Order Numbers. TBD		Well setbacks are under Common Ownership: <input checked="" type="checkbox"/> Yes <input type="checkbox"/> No		

Kick Off Point (KOP)

UL	Section	Township	Range	Lot	Ft. from N/S	Ft. from E/W	Latitude (NAD 83)	Longitude (NAD 83)	County
P	6	19S	28E		667 SOUTH	392 EAST	32.683917°	-104.207531°	EDDY

First Take Point (FTP)

UL	Section	Township	Range	Lot	Ft. from N/S	Ft. from E/W	Latitude (NAD 83)	Longitude (NAD 83)	County
M	5	19S	28E		657 SOUTH	100 WEST	32.683906°	-104.205933°	EDDY

Last Take Point (LTP)

UL	Section	Township	Range	Lot	Ft. from N/S	Ft. from E/W	Latitude (NAD 83)	Longitude (NAD 83)	County
P	4	19S	28E		675 SOUTH	100 EAST	32.684263°	-104.172869°	EDDY

Unitized Area or Area of Uniform Interest NA	Spacing Unit Type <input checked="" type="checkbox"/> Horizontal <input type="checkbox"/> Vertical	Ground Floor Elevation: TBD
---	--	-----------------------------

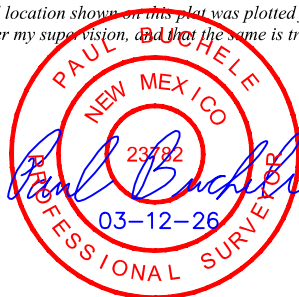
<p>OPERATOR CERTIFICATIONS</p> <p><i>I hereby certify that the information contained herein is true and complete to the best of my knowledge and belief, and, if the well is a vertical or directional well, that this organization either owns a working interest or unleased mineral interest in the land including the proposed bottom hole location or has a right to drill this well at this location pursuant to a contract with an owner of a working interest or unleased mineral interest, or to a voluntary pooling agreement or a compulsory pooling order heretofore entered by the division.</i></p> <p><i>If this well is a horizontal well, I further certify that this organization has received the consent of at least one lessee or owner of a working interest or unleased mineral interest in each tract (in the target pool or formation) in which any part of the well's completed interval will be located or obtained a compulsory pooling order from the division.</i></p>	<p>SURVEYOR CERTIFICATIONS</p> <p><i>I hereby certify that the well location shown on this plat was plotted from the field notes of actual surveys made by me or under my supervision, and that the same is true and correct to the best of my belief.</i></p> <div style="text-align: center;">  </div>
Signature: <u>Cassie Evans</u> Date: <u>30/30/26</u>	Signature and Seal of Professional Surveyor: <u>Paul Buchler</u>
Printed Name: <u>Cassie Evans</u>	Certificate Number: <u>23782</u> Date of Survey: <u>September 24, 2025</u>
Email Address: <u>cassie.evans@permianres.com</u>	

Note: No allowable will be assigned to this completion until all interest have been consolidated or a non-standard unit has been approved by the division.

Property Name LAJITAS 5-4 STATE COM	Well Number 124H	Drawn By N.R. 02-18-26	Revised By REV: 2 C.D. 03-12-26 (REMOVE THE HSU BOUNDARY)
--	---------------------	---------------------------	--

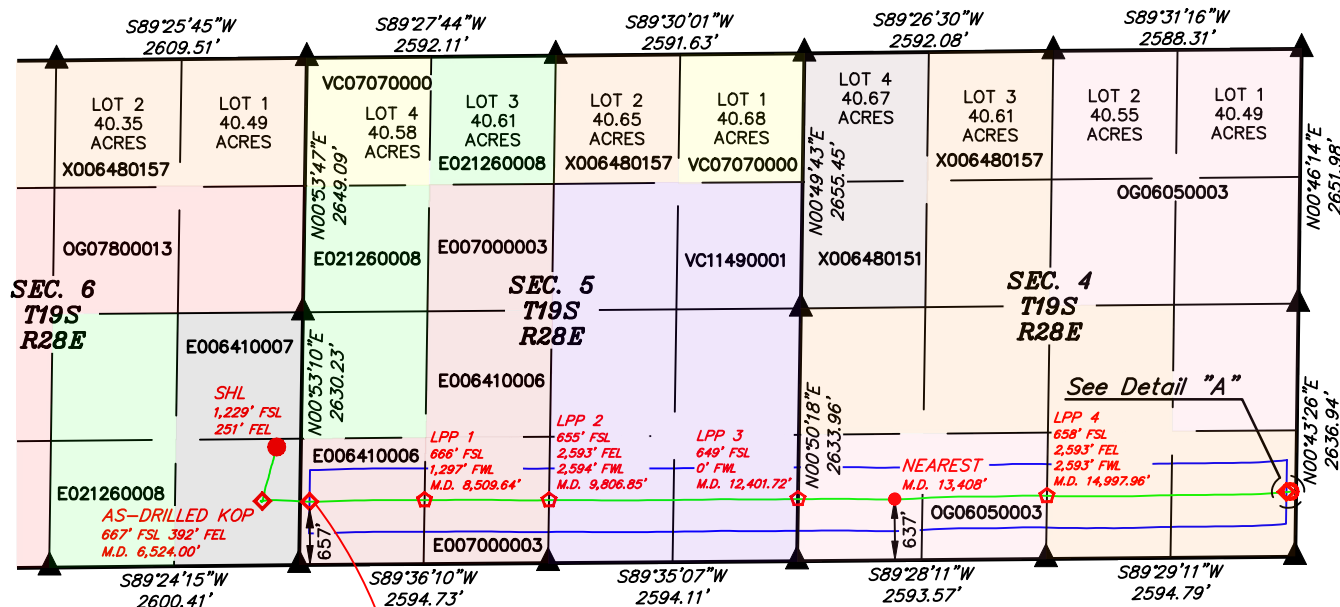

- = SURFACE HOLE LOCATION
- ◆ = AS-DRILLED KICK OFF POINT/TAKE POINT
- = AS-DRILLED BOTTOM HOLE LOCATION
- ◇ = LEASE PENETRATION POINT
- ▲ = SECTION CORNER LOCATED
- = 330' BUFFER FROM WELLBORE
- = AS-DRILLED WELLBORE

NOTE:

- Distances referenced on plat to section lines are perpendicular.
- Basis of Bearings is a Transverse Mercator Projection with a Central Meridian of W103°53'00" (NAD 83)
- Wellbore data provided by Permian Resources Operating, LLC.
- As-drilled wellhead has not been field verified. Colored areas within section lines represent State oil & gas leases.

APPROXIMATE WELLBORE M.D. FROM FTP TO LTP	
LEASE	DISTANCE
E006410006	1,197.35'
E007000003	1,297.21'
VC11490001	2,594.87'
OG06050003	2,596.24'
X006480157	2,496.75'
TOTAL	10,182.42'

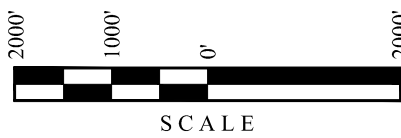
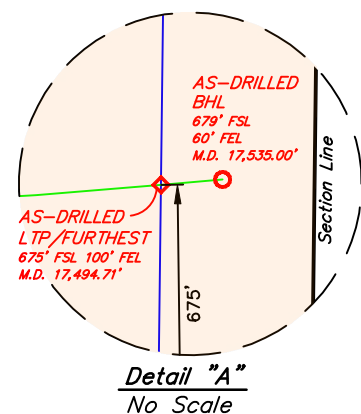

NAD 83 (SURFACE HOLE LOCATION)	FOOTAGES
LATITUDE = 32°41'07.68" (32.685466°)	1,229' FSL
LONGITUDE = -104°12'25.38" (-104.207051°)	251' FEL
NAD 27 (SURFACE HOLE LOCATION)	
LATITUDE = 32°41'07.26" (32.685350°)	
LONGITUDE = -104°12'23.55" (-104.206540°)	
STATE PLANE NAD 83 (NM EAST)	
N: 613126.89' E: 580189.62'	
STATE PLANE NAD 27 (NM EAST)	
N: 613064.68' E: 539010.03'	

NAD 83 (AS-DRILLED KOP)	FOOTAGES
LATITUDE = 32°41'02.10" (32.683917°)	667' FSL
LONGITUDE = -104°12'27.11" (-104.207531°)	392' FEL
NAD 27 (AS-DRILLED KOP)	
LATITUDE = 32°41'01.68" (32.683801°)	
LONGITUDE = -104°12'25.27" (-104.207021°)	
STATE PLANE NAD 83 (NM EAST)	
N: 612563.08' E: 580042.50'	
STATE PLANE NAD 27 (NM EAST)	
N: 612500.88' E: 538862.90'	

NAD 83 (AS-DRILLED FTP)	FOOTAGES
LATITUDE = 32°41'02.06" (32.683906°)	657' FSL
LONGITUDE = -104°12'21.36" (-104.205933°)	100' FWL
NAD 27 (AS-DRILLED FTP)	
LATITUDE = 32°41'01.64" (32.683790°)	
LONGITUDE = -104°12'19.52" (-104.205423°)	
STATE PLANE NAD 83 (NM EAST)	
N: 612559.78' E: 580534.19'	
STATE PLANE NAD 27 (NM EAST)	
N: 612497.58' E: 539354.58'	

NAD 83 (LPP 1)	FOOTAGES
LATITUDE = 32°41'02.26" (32.683962°)	666' FSL
LONGITUDE = -104°12'07.35" (-104.202042°)	1,297' FWL
NAD 27 (LPP 1)	
LATITUDE = 32°41'01.84" (32.683845°)	
LONGITUDE = -104°12'05.52" (-104.201532°)	
STATE PLANE NAD 83 (NM EAST)	
N: 612581.43' E: 581731.12'	
STATE PLANE NAD 27 (NM EAST)	
N: 612519.22' E: 540551.52'	

NAD 83 (LPP 2)	FOOTAGES
LATITUDE = 32°41'02.29" (32.683969°)	655' FSL
LONGITUDE = -104°11'52.18" (-104.197828°)	2,593' FEL
NAD 27 (LPP 2)	
LATITUDE = 32°41'01.87" (32.683853°)	
LONGITUDE = -104°11'50.34" (-104.197318°)	
STATE PLANE NAD 83 (NM EAST)	
N: 612585.65' E: 583027.85'	
STATE PLANE NAD 27 (NM EAST)	
N: 612523.43' E: 541848.25'	

NAD 83 (LPP 3)	FOOTAGES
LATITUDE = 32°41'02.48" (32.684023°)	649' FSL
LONGITUDE = -104°11'21.84" (-104.189400°)	0' FWL
NAD 27 (LPP 3)	
LATITUDE = 32°41'02.06" (32.683907°)	
LONGITUDE = -104°11'20.00" (-104.188890°)	
STATE PLANE NAD 83 (NM EAST)	
N: 612608.87' E: 585620.86'	
STATE PLANE NAD 27 (NM EAST)	
N: 612546.63' E: 544441.26'	

NAD 83 (LPP 4)	FOOTAGES
LATITUDE = 32°41'02.88" (32.684134°)	658' FSL
LONGITUDE = -104°10'51.50" (-104.180973°)	2,593' FEL
NAD 27 (LPP 4)	
LATITUDE = 32°41'02.46" (32.684017°)	
LONGITUDE = -104°10'49.67" (-104.180463°)	
STATE PLANE NAD 83 (NM EAST)	
N: 612652.72' E: 588213.44'	
STATE PLANE NAD 27 (NM EAST)	
N: 612590.46' E: 547033.85'	

NAD 83 (AS-DRILLED LTP)	FOOTAGES
LATITUDE = 32°41'03.35" (32.684263°)	675' FSL
LONGITUDE = -104°10'22.33" (-104.172869°)	100' FEL
NAD 27 (AS-DRILLED LTP)	
LATITUDE = 32°41'02.93" (32.684147°)	
LONGITUDE = -104°10'20.03" (-104.172360°)	
STATE PLANE NAD 83 (NM EAST)	
N: 612703.48' E: 590706.50'	
STATE PLANE NAD 27 (NM EAST)	
N: 612641.21' E: 549526.90'	

NAD 83 (AS-DRILLED BHL)	FOOTAGES
LATITUDE = 32°41'03.38" (32.684273°)	679' FSL
LONGITUDE = -104°10'21.86" (-104.172739°)	60' FEL
NAD 27 (AS-DRILLED BHL)	
LATITUDE = 32°41'02.96" (32.684156°)	
LONGITUDE = -104°10'20.03" (-104.172229°)	
STATE PLANE NAD 83 (NM EAST)	
N: 612707.10' E: 590746.62'	
STATE PLANE NAD 27 (NM EAST)	
N: 612644.83' E: 549567.03'	

Lajitas 5-4 State Com 123H & 124H Non-Standard Spacing Unit

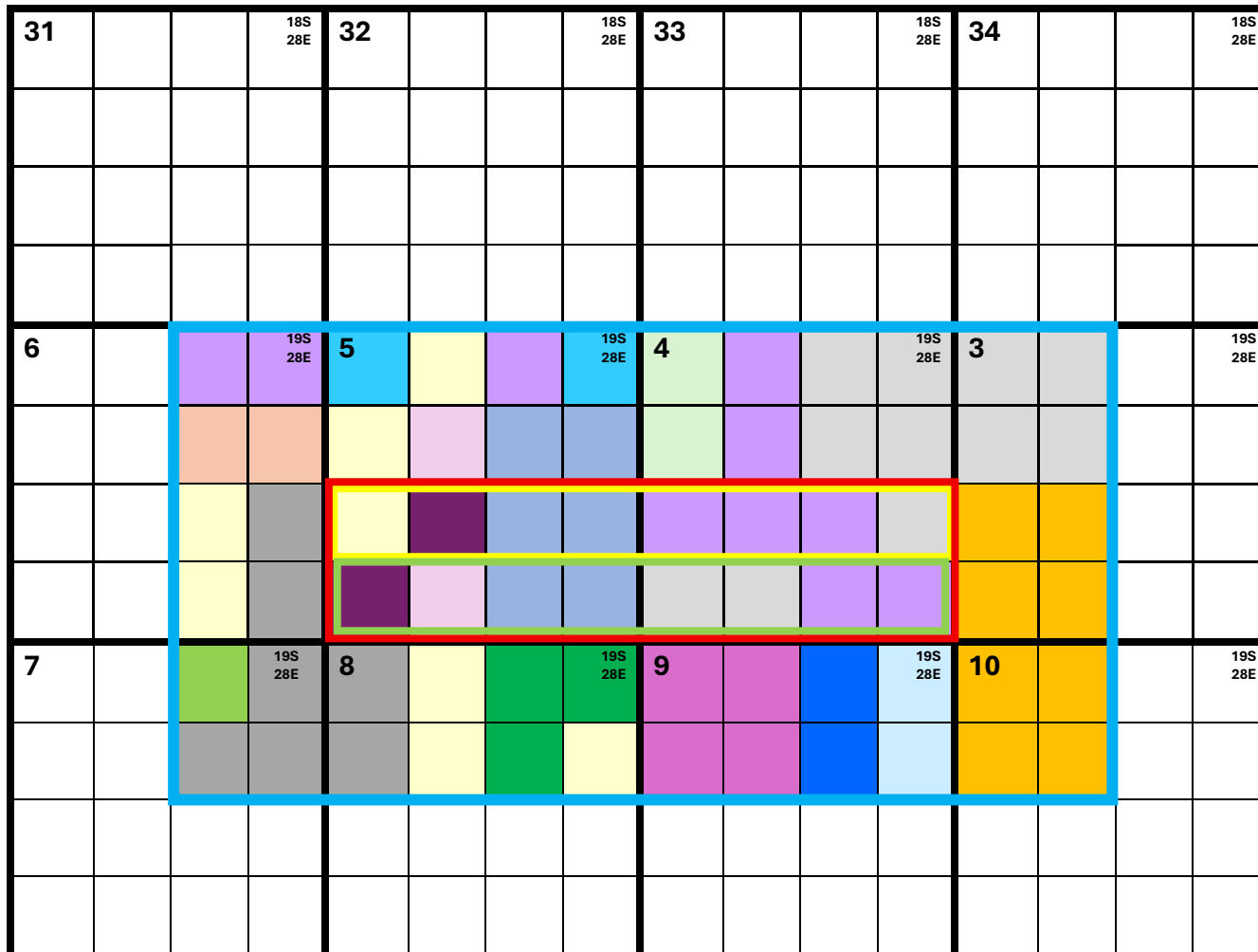

Lease 1	X0-0648-0157 EOG Resources, Inc.	Lease 11	X0-0648-0155 Apache Corporation
Lease 2	OG-0780-0013 Headington Royalty, Inc.	Lease 12	LG-2723-0002 EOG Resources, Inc.
Lease 3	E0-2126-0008 Marathon Oil Permian LLC	Lease 13	E0-1051-0014 Contango Resources, LLC
Lease 4	E0-0641-0007 Riley Exploration Permian, LLC	Lease 14	V0-5111-0002 Marathon Oil Permian LLC
Lease 5	VC-0707-0000 V-F Petroleum, Inc.	Lease 15	E0-7435-0001 Occidental Permian Ltd
Lease 6	E0-0700-0003 801, LLC	Lease 16	X0-0648-0154 WPX Energy Permian, LLC
Lease 7	E0-0641-0006 801, LLC		
Lease 8	VC-1149-0001 Permian Resources Operating, LLC		
Lease 9	X0-0648-0151 COG Operating LLC		
Lease 10	OG-0605-0003 COG Operating LLC		

Standard Spacing 123H		320.00 Acres
Standard Spacing 124H		320.00 Acres
Non-Standard Spacing		640.00 Acres
Notice Area		2886.58 Acres

EXHIBIT B

NOTICE LIST									
Lajitas 5-4 State Com 123H & 124H NSP									
Date Mailed	Notice Party	Address	City	State	Zip	Interest	Location (Map)	Lessee/RTO	Tracking
	PRO	N/A	N/A	N/A	N/A	RTO & WIO		VC-1149-0001	N/A
4/8/2026	Bureau of Land Management	301 Dinosaur Trail	Santa Fe	NM	87508				9414836208551298424704
4/8/2026	New Mexico State Land Office	310 Old Santa Fe Trail	Santa Fe	NM	87501				9414836208551298424711
4/8/2026	Contango Resources, LLC	600 Travis Street, Ste 7330	Houston	TX	77002	RTO		E0-1051-0014	9414836208551298424728
4/8/2026	Stephens & Johnson Op Co	811 Sixth St., Ste 300	Wichita Falls	TX	76301		Operator-State 648 AC 811 #063 (Sec 10, 19S-28E)		9414836208551298424735
4/8/2026	V-F Petroleum, Inc.	550 W Texas #358	Midland	TX	79701	RTO	Lajitas N/2 Offset Wells (Secs 5 & 4, 19S-28E) Lajitas S/2 Wells (Secs 5 & 4, 19S)	VC-0707-0000	9414836208551298424742
4/8/2026	WPX Energy Permian, LLC	333 W Sheridan Avenue	Oklahoma City	OK	73102	RTO & WIO	Alpine-Eagle N/2 Wells (Sec 7, 19S-28E)	X0-0648-0154	9414836208551298424759
4/8/2026	EOG Resources, Inc.	5509 Champions Dr	Midland	TX	79706	RTO & WIO	Terlingua Wells (Sec 6, 19S-28E) Palmillo Wells (Sec 3, 19S-28E) Lajitas N/2 Offset Wells (Secs 5 & 4, 19S-28E) Lajitas S/2 Wells (Secs 5 & 4, 19S-28E) Alpine-Eagle N/2 Wells (Sec 7, 19S-28E) Madera Wells (Secs 8 & 9, 19S-28E)	X0-0648-0157, LG-2723-0002	9414836208551298424766
4/8/2026	Headington Royalty, Inc.	1501 N Hardin Blvd	McKinney	TX	75071	RTO		OG-0780-0013	9414836208551298424797
4/8/2026	Marathon Oil Permian LLC	600 W Illinois Ave	Midland	TX	79701	RTO & WIO	Terlingua Wells (Sec 6, 19S-28E) Lajitas N/2 Offset Wells (Secs 5 & 4, 19S-28E) Lajitas S/2 Wells (Secs 5 & 4, 19S-28E) Alpine-Eagle N/2 Wells (Sec 7, 19S-28E) Madera Wells (Secs 8 & 9, 19S-28E)	E0-2126-0008, V0-5111-0002	9414836208551298424773
4/8/2026	Riley Exploration Permian, LLC	10000 Memorial Dr, Ste 4460	Houston	TX	77024	RTO		E--0641-0007	9414836208551298424803
4/8/2026	801, LLC	PO Box 900	Artesia	NM	88211	RTO		E0-0700-0003, E0-0641-0006	9414836208551298424827
4/8/2026	COG Operating LLC	600 W Illinois Ave	Midland	TX	79701	RTO & WIO	Lajitas N/2 Offset Wells (Secs 5 & 4, 19S-28E) Lajitas S/2 Wells (Secs 5 & 4, 19S-28E) Alpine-Eagle N/2 Wells (Sec 7, 19S-28E) Madera Wells (Secs 8 & 9, 19S-28E)	OG-0605-0003, X0-0648-0151	9414836208551298424841
4/8/2026	Apache Corporation	PO Box 840094	Dallas	TX	75284	RTO		X0-0648-0155	9414836208551298424834
4/8/2026	Santo Legado, LLC	PO Box 1020	Artesia	NM	88211	WIO	Terlingua Wells (Sec 6, 19S-28E) Lajitas N/2 Offset Wells (Secs 5 & 4, 19S-28E) Lajitas S/2 Wells (Secs 5 & 4, 19S-28E)		9414836208551298424858
4/8/2026	Sharbro Energy, LLC	PO Box 840	Artesia	NM	88211	WIO	Terlingua Wells (Sec 6, 19S-28E) Lajitas N/2 Offset Wells (Secs 5 & 4, 19S-28E) Lajitas S/2 Wells (Secs 5 & 4, 19S-28E) Alpine-Eagle N/2 Wells (Sec 7, 19S-28E) Madera Wells (Secs 8 & 9, 19S-28E)		9414836208551298424865
4/8/2026	Jalapeno Corporation	1429 Central North West, Ste 3	Albuquerque	NM	87104	WIO	Terlingua Wells (Sec 6, 19S-28E) Lajitas N/2 Offset Wells (Secs 5 & 4, 19S-28E) Lajitas S/2 Wells (Secs 5 & 4, 19S-28E) Alpine-Eagle N/2 Wells (Sec 7, 19S-28E) Madera Wells (Secs 8 & 9, 19S-28E)		9414836208551298424889

EXHIBIT C

4/8/2026	MRC Delaware Resources, LLC	5400 LBJ Freeway, Ste 1500	Dallas	TX	75240	WIO	Terlingua Wells (Sec 6, 19S-28E) Lajitas N/2 Offset Wells (Secs 5 & 4, 19S-28E) Lajitas S/2 Wells (Secs 5 & 4, 19S-28E) Alpine-Eagle N/2 Wells (Sec 7, 19S-28E) Madera Wells (Secs 8 & 9, 19S-28E)		9414836208551298424872
4/8/2026	Blue Star Oil & Gas, LLC	PO Box 100	Artesia	NM	88211	WIO	Terlingua Wells (Sec 6, 19S-28E) Lajitas N/2 Offset Wells (Secs 5 & 4, 19S-28E) Lajitas S/2 Wells (Secs 5 & 4, 19S-28E) Alpine-Eagle N/2 Wells (Sec 7, 19S-28E) Madera Wells (Secs 8 & 9, 19S-28E)		9414836208551298424896
4/8/2026	Tinian Oil & Gas, LLC	PO Box 900	Artesia	NM	88211	WIO	Terlingua Wells (Sec 6, 19S-28E) Lajitas N/2 Offset Wells (Secs 5 & 4, 19S-28E) Lajitas S/2 Wells (Secs 5 & 4, 19S-28E) Madera Wells (Secs 8 & 9, 19S-28E)		9414836208551298424902
4/8/2026	Andersen-Malone LLC	PO Box 87	Roswell	NM	88202	WIO	Palmillo Wells (Sec 3, 19S-28E) Lajitas N/2 Offset Wells (Secs 5 & 4, 19S-28E) Lajitas S/2 Wells (Secs 5 & 4, 19S-28E)		9414836208551298424926
4/8/2026	James R Gebel Revocable Living Trust	PO Box 162	Roswell	NM	88202	WIO	Palmillo Wells (Sec 3, 19S-28E) Lajitas N/2 Offset Wells (Secs 5 & 4, 19S-28E) Lajitas S/2 Wells (Secs 5 & 4, 19S-28E)		9414836208551298424940
4/8/2026	Roy G Barton Sr & Opal Barton Revocable Trust	1919 North Turner Street	Hobbs	NM	88240	WIO	Palmillo Wells (Sec 3, 19S-28E) Lajitas N/2 Offset Wells (Secs 5 & 4, 19S-28E) Lajitas S/2 Wells (Secs 5 & 4, 19S-28E) Madera Wells (Secs 8 & 9, 19S-28E)		9414836208551298424964
4/8/2026	Anne S Johnson	6529 Hwy 42 South	Fort Valley	GA	31030	WIO	Palmillo Wells (Sec 3, 19S-28E) Lajitas N/2 Offset Wells (Secs 5 & 4, 19S-28E) Lajitas S/2 Wells (Secs 5 & 4, 19S-28E) Madera Wells (Secs 8 & 9, 19S-28E)		9414836208551298424919
4/8/2026	Gilbert J Eaton	1843 Windover Way	West Chester	PA	19382	WIO	Palmillo Wells (Sec 3, 19S-28E) Lajitas N/2 Offset Wells (Secs 5 & 4, 19S-28E) Lajitas S/2 Wells (Secs 5 & 4, 19S-28E)		9414836208551298424933
4/8/2026	Laura Lynn McCampbell	6023 Weymouth Drive	Dallas	TX	75252	WIO	Palmillo Wells (Sec 3, 19S-28E)		9414836208551298424957
4/8/2026	Linda E Schwarz	324 W. Ramona Ave	Colorado Springs	CO	80905	WIO	Palmillo Wells (Sec 3, 19S-28E) Lajitas N/2 Offset Wells (Secs 5 & 4, 19S-28E) Lajitas S/2 Wells (Secs 5 & 4, 19S-28E) Madera Wells (Secs 8 & 9, 19S-28E)		9414836208551298424971
4/8/2026	Pamela Anne Evans	7625 Parkview Circle	Austin	TX	78731	WIO	Palmillo Wells (Sec 3, 19S-28E) Lajitas N/2 Offset Wells (Secs 5 & 4, 19S-28E) Lajitas S/2 Wells (Secs 5 & 4, 19S-28E)		9414836208551298424988
4/8/2026	Eaton Family Trust	9730 Bucknol Way	Highlands Ranch	CO	80129	WIO	Palmillo Wells (Sec 3, 19S-28E)		9414836208551298425008
4/8/2026	Edward Schwarz	3606 Mesa Grande Drive	Colorado Springs	CO	80918	WIO	Palmillo Wells (Sec 3, 19S-28E)		9414836208551298425039
4/8/2026	Michael Frances Schwarz	1111 S Summit Ave	Sioux Falls	SD	57105	WIO	Palmillo Wells (Sec 3, 19S-28E)		9414836208551298425046
4/8/2026	Rosser Leroy Schwarz	1343 Sacramento St, Apt 2	San Francisco	CA	94109	WIO	Palmillo Wells (Sec 3, 19S-28E)		9414836208551298424995
4/8/2026	Bean Family Limited Company, LLC	PO Box 45750	Rio Rancho	NM	87174	WIO	Lajitas N/2 Offset Wells (Secs 5 & 4, 19S-28E) Lajitas S/2 Wells (Secs 5 & 4, 19S-28E)		9414836208551298425015

4/8/2026	Charles F. Malone, Trustee of the Charles F. Malone Living Trust dtd 8/1/1987	2701 Chrysler Drive	Roswell	NM	88201	WIO	Lajitas N/2 Offset Wells (Secs 5 & 4, 19S-28E) Lajitas S/2 Wells (Secs 5 & 4, 19S-28E)		9414836208551298425022
4/8/2026	Dan M. Leonard, Trustee of the DML Revocable Trust dtd 1/10/2007	PO Box 3422	Midland	TX	79702	WIO	Lajitas N/2 Offset Wells (Secs 5 & 4, 19S-28E) Lajitas S/2 Wells (Secs 5 & 4, 19S-28E)		9414836208551298425053
4/8/2026	Fuel Products, Inc.	PO Box 3098	Midland	TX	79702	WIO	Lajitas N/2 Offset Wells (Secs 5 & 4, 19S-28E) Lajitas S/2 Wells (Secs 5 & 4, 19S-28E)		9414836208551298425060
4/8/2026	Gahr Energy Company	PO Box 1889	Midland	TX	79702	WIO	Lajitas N/2 Offset Wells (Secs 5 & 4, 19S-28E) Lajitas S/2 Wells (Secs 5 & 4, 19S-28E)		9414836208551298425084
4/8/2026	Hanagan Investment, LLC	PO Box 1737	Roswell	NM	88202	WIO	Lajitas N/2 Offset Wells (Secs 5 & 4, 19S-28E) Lajitas S/2 Wells (Secs 5 & 4, 19S-28E)		9414836208551298425107
4/8/2026	Harvard Petroleum Company, LLC	PO Box 936	Roswell	NM	88202-0936	WIO	Lajitas N/2 Offset Wells (Secs 5 & 4, 19S-28E) Lajitas S/2 Wells (Secs 5 & 4, 19S-28E) Alpine-Eagle N/2 Wells (Sec 7, 19S-28E) Madera Wells (Secs 8 & 9, 19S-28E)		9414836208551298425121
4/8/2026	Lodge Exploration Company, LLC	203 W Wall Street, Ste 920	Midland	TX	79701	WIO	Lajitas N/2 Offset Wells (Secs 5 & 4, 19S-28E) Lajitas S/2 Wells (Secs 5 & 4, 19S-28E)		9414836208551298425077
4/8/2026	LRF Jr, LLC	1010 W Wall Street	Midland	TX	79701	WIO	Lajitas N/2 Offset Wells (Secs 5 & 4, 19S-28E) Lajitas S/2 Wells (Secs 5 & 4, 19S-28E)		9414836208551298425091
4/8/2026	Marianne M. White	PO Box 533	Roswell	NM	88202	WIO	Lajitas N/2 Offset Wells (Secs 5 & 4, 19S-28E) Lajitas S/2 Wells (Secs 5 & 4, 19S-28E)		9414836208551298425114
4/8/2026	Mid-Western Energy, LLC	201 Rolling Winds Circle	Odessa	TX	79765	WIO	Lajitas N/2 Offset Wells (Secs 5 & 4, 19S-28E) Lajitas S/2 Wells (Secs 5 & 4, 19S-28E)		9414836208551298425138
4/8/2026	New Mexico Western Minerals, Inc.	PO Box 45750	Rio Rancho	NM	87174	WIO	Lajitas N/2 Offset Wells (Secs 5 & 4, 19S-28E) Lajitas S/2 Wells (Secs 5 & 4, 19S-28E)		9414836208551298425145
4/8/2026	NonDarcy Oil & Gas, Inc.	PO Box 310	Roswell	NM	88202	WIO	Lajitas N/2 Offset Wells (Secs 5 & 4, 19S-28E) Lajitas S/2 Wells (Secs 5 & 4, 19S-28E)		9414836208551298425169
4/8/2026	Powderhorn Assets, LLC	600 N Mariefeld St, Ste 1000	Midland	TX	79701	WIO	Lajitas N/2 Offset Wells (Secs 5 & 4, 19S-28E) Lajitas S/2 Wells (Secs 5 & 4, 19S-28E) Alpine-Eagle N/2 Wells (Sec 7, 19S-28E)		9414836208551298425183
4/8/2026	Red River Energy Partners, LLC	PO Box 2455	Midland	TX	79702	WIO	Lajitas N/2 Offset Wells (Secs 5 & 4, 19S-28E) Lajitas S/2 Wells (Secs 5 & 4, 19S-28E)		9414836208551298425206
4/8/2026	Rockwood Energy, LP	4450 Oak Park Lane, Ste 101897	Fort Worth	TX	76109	WIO	Lajitas N/2 Offset Wells (Secs 5 & 4, 19S-28E) Lajitas S/2 Wells (Secs 5 & 4, 19S-28E)		9414836208551298425220
4/8/2026	Slash Exploration Limited Partnership	PO Box 1973	Roswell	NM	88202	WIO	Lajitas N/2 Offset Wells (Secs 5 & 4, 19S-28E) Lajitas S/2 Wells (Secs 5 & 4, 19S-28E) Madera Wells (Secs 8 & 9, 19S-28E)		9414836208551298425244
4/8/2026	WD Minerals, LLC	6505 Vasco Valley	El Paso	TX	79912	WIO	Lajitas N/2 Offset Wells (Secs 5 & 4, 19S-28E) Lajitas S/2 Wells (Secs 5 & 4, 19S-28E)		9414836208551298425268
4/8/2026	Yates Energy Corporation	PO Box 2323	Roswell	NM	88202	WIO	Lajitas N/2 Offset Wells (Secs 5 & 4, 19S-28E) Lajitas S/2 Wells (Secs 5 & 4, 19S-28E)		9414836208551298425282
4/8/2026	Vladin, LLC	PO Box 100	Artesia	NM	88211	WIO	Lajitas N/2 Offset Wells (Secs 5 & 4, 19S-28E) Lajitas S/2 Wells (Secs 5 & 4, 19S-28E) Alpine-Eagle N/2 Wells (Sec 7, 19S-28E) Madera Wells (Secs 8 & 9, 19S-28E)		9414836208551298425152
4/8/2026	CCS Resources, Inc.	1717 W 6th Street, Ste 470	Austin	TX	78703	WIO	Lajitas S/2 Wells (Secs 5 & 4, 19S-28E)		9414836208551298425176
4/8/2026	Marcia Millicent French	PO Box 11327	Midland	TX	79702	WIO	Lajitas S/2 Wells (Secs 5 & 4, 19S-28E)		9414836208551298425190

4/8/2026	Robert Fuller Fulton French	1010 W Wall Street	Midland	TX	79701	WIO	Lajitas S/2 Wells (Secs 5 & 4, 19S-28E)		9414836208551298425237
4/8/2026	William Fuller Kirkpatrick French, Trustee of the William Fuller Kirkpatrick French GST Exempt Trust	1010 West Wall Street	Midland	TX	79701	WIO	Lajitas S/2 Wells (Secs 5 & 4, 19S-28E)		9414836208551298425251
4/8/2026	Annabelle L.P. French	1010 W Wall Street	Midland	TX	79701	WIO	Lajitas S/2 Wells (Secs 5 & 4, 19S-28E)		9414836208551298425275
4/8/2026	French Land & Cattle, Ltd	1010 W Wall Street	Midland	TX	79701	WIO	Lajitas S/2 Wells (Secs 5 & 4, 19S-28E)		9414836208551298425299
4/8/2026	Harvard Petroleum Corporation	200 E 2nd St	Roswell	NM	88201	WIO	Lajitas S/2 Wells (Secs 5 & 4, 19S-28E)		9414836208551298425305
4/8/2026	Concho Oil & Gas LLC	600 W Illinois	Midland	TX	79701	WIO	Alpine-Eagle N/2 Wells (Sec 7, 19S-28E)		9414836208551298425329
4/8/2026	Moore, Miller & Associates, Inc.	PO Box 10153	Midland	TX	79702	WIO	Alpine-Eagle N/2 Wells (Sec 7, 19S-28E)		9414836208551298425343
4/8/2026	Xplor Resources, LLC	1104 N Shore Dr	Carlsbad	NM	88220	WIO	Alpine-Eagle N/2 Wells (Sec 7, 19S-28E) Madera Wells (Secs 8 & 9, 19S-28E)		9414836208551298425367
4/8/2026	Oxy Y-1 Company	5 Greenway Plaza, Suite 110	Houston	TX	77046	WIO	Alpine-Eagle N/2 Wells (Sec 7, 19S-28E) Madera Wells (Secs 8 & 9, 19S-28E)		9414836208551298425381
4/8/2026	Tulipan LLC	428 Sandoval St, Ste 200	Santa Fe	NM	87501	WIO	Alpine-Eagle N/2 Wells (Sec 7, 19S-28E)		9414836208551298425398
4/8/2026	Bow Brook LLLP	316 Osuna Rd. NE, Ste 303	Albuquerque	NM	87107	WIO	Alpine-Eagle N/2 Wells (Sec 7, 19S-28E)		9414836208551298425404
4/8/2026	Panhandle Properties, LLC	PO Box 647	Artesia	NM	88211	WIO	Madera Wells (Secs 8 & 9, 19S-28E)		9414836208551298425428
4/8/2026	Northern Oil & Gas, Inc.	4350 Baker Rd, Ste 400	Minnetonka	MN	55343	WIO	Madera Wells (Secs 8 & 9, 19S-28E)		9414836208551298425312
4/8/2026	Prime Rock Resources AgentCo, Inc. FBO Prime Rock Resources, LLC	1203 West Wall Street, Suite 1000	Midland	TX	79701	WIO	Madera Wells (Secs 8 & 9, 19S-28E)		9414836208551298425336
4/8/2026	Veritas Permian Resources, LLC	PO Box 10850	Fort Worth	TX	76114	WIO	Madera Wells (Secs 8 & 9, 19S-28E)		9414836208551298425350
4/8/2026	Occidental Permian, Ltd	5 Greenway Plaza, Suite 110	Houston	TX	77046	RTO & WIO	Madera Wells (Secs 8 & 9, 19S-28E)	E0-7435-0001	9414836208551298425374

4/8/2026	Oxy USA WTP Limited Partnership	5 Greenway Plaza, Suite 110	Houston	TX	77046	WIO	Lajitas S/2 Wells (Secs 5 & 4, 19S-28E) Madera Wells (Secs 8 & 9, 19S-28E)		9414836208551298425213	
----------	---------------------------------	-----------------------------	---------	----	-------	-----	---	--	------------------------	--



April 8, 2026

VIA CERTIFIED MAIL
RETURN RECEIPT REQUESTED

TO: ALL AFFECTED PERSONS

**Re: Permian Resources Operating, LLC
Requests for Administrative Approval of Non-Standard Horizontal Spacing
Units**

Enclosed are copies of administrative applications requesting approval of non-standard spacing units for Permian Resources Operating, LLC's Lajitas Wells. Administrative applications for the non-standard spacing units were filed with the New Mexico Oil Conservation Division on this date. Any objection to these applications must be filed in writing within twenty (20) days from the date this application is received by the New Mexico Oil Conservation Division, 1220 South St. Francis Drive, Santa Fe, New Mexico 87505. If no objection is received within this twenty-day period, this application may be approved administratively by the Division.

If you have any questions about these applications, please contact Adam Reker, Senior Staff Landman at Permian Resources Operating, LLC – adam.reker@permianres.com.

Sincerely,

HARDY MCLEAN LLC

/s/ Jaclyn M. McLean

Jaclyn M. McLean

Attorneys for Permian Resources Operating, LLC

125 Lincoln Avenue, Suite 223
Santa Fe, NM 87501
505-230-4410

HardyMclean.com

Writer:
Jaclyn M. McLean
Managing Partner
jmclean@hardymclean.com

Sante Fe Main Office
Phone: (505) 476-3441

General Information
Phone: (505) 629-6116

Online Phone Directory
<https://www.emnrd.nm.gov/ocd/contact-us>

State of New Mexico
Energy, Minerals and Natural Resources
Oil Conservation Division
1220 S. St Francis Dr.
Santa Fe, NM 87505

COMMENTS

Action 573083

COMMENTS

Operator: Permian Resources Operating, LLC 300 N. Marienfeld St Ste 1000 Midland, TX 79701	OGRID: 372165
	Action Number: 573083
	Action Type: [UF-NSP] Non-Standard Proration (NSP)

COMMENTS

Created By	Comment	Comment Date
llowe	If the Operator wants to add existing wells within the same NSP HSU, the operator will need to submit a C-103 X or Z to the OCD online portal. The sundry shall state the following: "Adding Wells to an NSP HSU: Well Name, Well API No., Pool Name, Pool Code, NSP Order Number". Send an email to ocd.engineer@emnrd.nm.gov . TITLED: Adding existing wells to NSP-XXXX, C-103 X or Z. NSP-XXXX.	6/8/2026

Sante Fe Main Office
Phone: (505) 476-3441

General Information
Phone: (505) 629-6116

Online Phone Directory
<https://www.emnrd.nm.gov/ocd/contact-us>

State of New Mexico
Energy, Minerals and Natural Resources
Oil Conservation Division
1220 S. St Francis Dr.
Santa Fe, NM 87505

CONDITIONS

Action 573083

CONDITIONS

Operator: Permian Resources Operating, LLC 300 N. Marienfeld St Ste 1000 Midland, TX 79701	OGRID: 372165
	Action Number: 573083
	Action Type: [UF-NSP] Non-Standard Proration (NSP)

CONDITIONS

Created By	Condition	Condition Date
llowe	None	4/17/2026