

STATE OF NEW MEXICO  
DEPARTMENT OF ENERGY, MINERALS AND NATURAL RESOURCES  
OIL CONSERVATION DIVISION

**APPLICATION OF LONGFELLOW ENERGY, LP  
FOR COMPULSORY POOLING,  
EDDY COUNTY, NEW MEXICO**

**Case No. 21989**



*Elvis State Com 29A*  
001H, 002H, 003H

September 9, 2021

## Table of Contents

	Tab
Checklist.....	1
Application.....	2
Landman Testimony – Exhibit A.....	3
Landman Exhibits.....	4
Exhibit A-1: General Location Map	
Exhibit A-2: Tract Map	
Exhibit A-3: HSU Ownership and Wellbore Map	
Exhibit A-4: Ownership Breakdown	
Exhibit A-5: Chronology of Contacts	
Exhibit A-6: C-102s	
Exhibit A-7: Well Proposal Letter and AFEs	
Exhibit A-8: Notice Letter	
Geologist Testimony – Exhibit B.....	5
Geologist Exhibits.....	6
Exhibit B-1: Geological Summary, Regional View, Generalized Stratigraphic Column	
Exhibit B-2: Regional Yeso Structure Map	
Exhibit B-3: Spacing Unit Schematic	
Exhibit B-4: Type Log	
Exhibit B-5: Yeso Structural Cross Section Map	
Exhibit B-6: Structural Cross Section	
Exhibit B-7: Gunbarrel Diagram	
Affidavit of Notice – Exhibit C.....	7

**TAB 1**

A	B
<b>COMPULSORY POOLING</b>	
<b>BE SUPPORTED BY SIGNED AFFIDAVITS</b>	
<b>Case: 21989</b>	<b>APPLICANT'S RESPONSE</b>
<b>Date</b>	<b>September 9, 2021</b>
Applicant	Longfellow Energy, LP
Designated Operator & OGRID (affiliation if applicable)	372210
Applicant's Counsel:	Montgomery & Andrews, P.A. (Sharon Shaheen & Ricardo Gonzales)
Case Title:	Application of Longfellow Energy, LP for Compulsory Pooling, Eddy County, New Mexico
Entries of Appearance/Intervenors:	ConocoPhillips Co.; Spur Energy Partners, LLC
Well Family	Elvis State Com 29A
<b>Formation/Pool</b>	
Formation Name(s) or Vertical Extent:	Yeso Formation
Primary Product (Oil or Gas):	Oil
Pooling this vertical extent:	Yeso Formation
Pool Name and Pool Code:	Artesia; Glorieta-Yeso, Northeast [96830]
Well Location Setback Rules:	Statewide Rules
Spacing Unit Size:	160 acres, more or less
<b>Spacing Unit</b>	
Type (Horizontal/Vertical)	Horizontal
Size (Acres)	160 acres, more or less
Building Blocks:	Quarter-quarter section (40 ac)
Orientation:	West-East
Description: TRS/County	N/2 N/2 of Section 29-17S-28E
Standard Horizontal Well Spacing Unit (Y/N), If No, describe	Yes
<b>Other Situations</b>	
Depth Severance: Y/N. If yes, description	See Exhibit A-4
Proximity Tracts: If yes, description	No
Proximity Defining Well: if yes, description	N/A
Applicant's Ownership in Each Tract	Tract 1a = 0.00%, Tract 1b = 50.00%, Tract 2 = 100.00%, Tract 3 = 100.00%; see Exhibits A-2 & A-4
<b>Well(s)</b>	
Name & API (if assigned), surface and bottom hole location, footages, completion target, orientation, completion status (standard or non-standard)	
Well #1	Elvis State Com 29A 001H, API 30-015-48142 SHL: 790' FNL and 560' FWL of Section 28, T17S-R28E BHL: 181' FNL and 100' FWL of Section 29, T17S-R28E Completion Target: Yeso at approximately 3,550' Well Orientation: West to East Completion expected to be standard, NSL approval pending



	A	B
33	Horizontal Well First and Last Take Points	FTP (~169' FNL and 100' FEL of Section 29, T17S-R28E); LTP (~ 181' FNL and 100' FWL of Section 29, T17S-R28E)
34	Completion Target (Formation, TVD and MD)	Yeso Formation - TVD (~ 3,550'), MD (~ 9,000')
35	Well #2	Elvis State Com 29A 002H, API 30-015-48183 SHL: 815' FNL and 560' FWL of Section 28, T17S-R28E BHL: 577' FNL and 100' FWL of Section 29, T17S-R28E Completion Target: Yeso at approximately 3,950' Well Orientation: West to East Completion expected to be standard
36	Horizontal Well First and Last Take Points	FTP (~565' FNL and 100' FEL of Section 29, T17S-R28E); LTP (~577' FNL and 100' FWL of Section 29, T17S-R28E)
37	Completion Target (Formation, TVD and MD)	Yeso Formation - TVD (~ 3,950'), MD (~ 9,350')
38	Well #3	Elvis State Com 29A 003H, API 30-015-48184 SHL: 840' FNL and 560' FWL of Section 28, T17S-R28E BHL: 972' FNL and 100' FWL of Section 29, T17S-R28E Completion Target: Yeso at approximately 3,650' Well Orientation: East to West Completion expected to be standard
39	Horizontal Well First and Last Take Points	FTP (~960' FNL and 100' FEL of Section 29, T17S-R28E); LTP (~972' FNL and 100' FWL of Section 29, T17S-R28E)
40	Completion Target (Formation, TVD and MD)	Yeso Formation - TVD (~ 3,550'), MD (~ 8,950')
41	<b>AFE Capex and Operating Costs</b>	
42	Drilling Supervision/Month \$	\$8,000; see Exhibit A, Paragraph 20
43	Production Supervision/Month \$	\$800; see Exhibit A, Paragraph 20
44	Justification for Supervision Costs	Please see AFE at Exhibit A-7
45	Requested Risk Charge	200%; see Exhibit A, Paragraph 21
46	<b>Notice of Hearing</b>	
47	Proposed Notice of Hearing	Submitted with online filing of Application
48	Proof of Mailed Notice of Hearing (20 days before hearing)	Exhibit C; see Exhibit A-8
49	Proof of Published Notice of Hearing (10 days before hearing)	Exhibit C
50	<b>Ownership Determination</b>	
51	Land Ownership Schematic of the Spacing Unit	See Exhibits A-2, A-3 & A-4
52	Tract List (including lease numbers and owners)	Exhibits A-2, A-3 & A-4

A	B
53 Pooled Parties (including ownership type)	Exhibit A-4
54 Unlocatable Parties to be Pooled	None
55 Ownership Depth Severance (including percentage above &	See Exhibit A-4
56 <b>Joinder</b>	
57 Sample Copy of Proposal Letter	Exhibit A-7
58 List of Interest Owners	Exhibit A-4
59 Chronology of Contact with Non-Joined Working Interests	Exhibit A-5
60 Overhead Rates In Proposal Letter	See Exhibit A-7
61 Cost Estimate to Drill and Complete	See AFE at Exhibit A-7
62 Cost Estimate to Equip Well	See AFE at Exhibit A-7
63 Cost Estimate for Production Facilities	See AFE at Exhibit A-7
64 <b>Geology</b>	
65 Summary (including special considerations)	Exhibit B-1
66 Spacing Unit Schematic	Amended Exhibit B-3
67 Gunbarrel/Lateral Trajectory Schematic	Exhibit B-7
68 Well Orientation (with rationale)	Exhibit B-1
69 Target Formation	Exhibits B-4 & B-6 and Amended Exhibit B-5
70 HSU Cross Section	Exhibit B-6
71 Depth Severance Discussion	See Exhibit A-4
72 <b>Forms, Figures and Tables</b>	
73 C-102	Exhibit A-6
74 Tracts	Exhibit A-2
75 Summary of Interests, Unit Recapitulation (Tracts)	Exhibit A-2, A-3 & A-4
76 General Location Map (including basin)	Exhibit A-1
77 Well Bore Location Map	Amended Exhibit B-3
78 Structure Contour Map - Subsea Depth	Exhibit B-2
79 Cross Section Location Map (including wells)	Amended Exhibit B-5
80 Cross Section (including Landing Zone)	Exhibit B-6
81 <b>Additional Information</b>	
82 Special Provisions/Stipulations	
83 <b>provided in this checklist is complete and accurate.</b>	
84 <b>Printed Name (Attorney or Party Representative):</b>	Sharon Shaheen
85 <b>Signed Name (Attorney or Party Representative):</b>	<i>Sharon J Shaheen</i>
86 <b>Date:</b>	9/2/2021

TAB 2

**STATE OF NEW MEXICO  
DEPARTMENT OF ENERGY, MINERALS AND NATURAL RESOURCES  
OIL CONSERVATION DIVISION**

**APPLICATION OF LONGFELLOW ENERGY, LP  
FOR COMPULSORY POOLING,  
EDDY COUNTY, NEW MEXICO**

Case No. 21989

**APPLICATION**

Longfellow Energy, LP, OGRID No. 372210 ("Longfellow"), through its undersigned counsel Montgomery & Andrews, P.A. (Sharon T. Shaheen and Ricardo S. Gonzales), hereby files this application with the Oil Conservation Division pursuant to the provisions of NMSA 1978, § 70-2-17, for an order pooling all mineral interests in the Yeso formation (Artesia; Glorieta-Yeso [96830]) in a standard 160-acre, more or less, horizontal spacing and proration unit ("HSU") comprised of the N/2 N/2 of Section 29, Township 17 South, Range 28 East, NMPM, in Eddy County, New Mexico. In support of its application, Longfellow states as follows:

1. Longfellow is a working interest owner in the proposed HSU and has the right to drill thereon.
2. Longfellow proposes to drill the following 1-mile wells in the proposed HSU: **(1) Elvis State Com 29A 001H** well, to be horizontally drilled from an approximate surface hole location 790' FNL and 560' FWL of Section 28, T17S-R28E, to an approximate bottom hole location 181' FNL and 100' FWL of Section 29, T17S-R28E (API# 30-015-48142) ("Elvis 1H"); **(2) Elvis State Com 29A 002H** well, to be horizontally drilled from an approximate surface hole location 815' FNL and 560' FWL of Section 28, T17S-R28E, to an approximate bottom hole location 577' FNL and 100' FWL of Section 29, T17S-R28E (API# 30-015-48183) ("Elvis 2H"), and **(3) Elvis State Com 29A 003H** well, to be horizontally drilled from an approximate surface

hole location 840' FNL and 560' FWL of Section 28, T17S-R28E, to an approximate bottom hole location 972' FNL and 100' FWL of Section 29, T17S-R28E (API# 30-015-48184) ("Elvis 3H").

3. The first and last take points for the proposed wells will meet the setback requirements set forth in the statewide rules for horizontal oil wells. The completed lateral for the Elvis 1H does not satisfy the standard setback. Longfellow is in the process of obtaining approval of a non-standard location for the Elvis 1H, in Case No. 21954. The completed laterals for the Elvis 2H and Elvis 3H comply with the standard setbacks.

4. Longfellow has in good faith sought and been unable to obtain voluntary agreement for the development of these lands from all of the mineral interest owners in the HSU.

5. Approval of the HSU and the pooling of all mineral interest owners in the Yeso formation underlying the HSU will avoid the drilling of unnecessary wells, prevent waste, and protect correlative rights.

6. In order to permit Longfellow to obtain its just and fair share of the oil and gas underlying the subject lands, all uncommitted interests in this HSU should be pooled and Longfellow should be designated the operator of the HSU.

WHEREFORE, Longfellow requests that this application be set for hearing before an Examiner of the Oil Conservation Division on July 1, 2021, and that, after notice and hearing as required by law, the Division enter an order:

- A. Creating a standard 160-acre, more or less, HSU comprised of the N/2 N/2 of Section 29, Township 17 South, Range 28 East, NMPM, in Eddy County, New Mexico;
- B. Pooling all mineral interests in the Yeso formation underlying the HSU;
- C. Allowing the drilling of the following 1-mile wells in the proposed HSU: Elvis State Com 29A 001H, the Elvis State Com 29A 002H, and the Elvis State Com 29A 003H;

- D. Designating Longfellow as operator of the HSU and the wells to be drilled thereon;
- E. Authorizing Longfellow to recover its costs of drilling, equipping and completing the wells;
- F. Approving the operating charges and costs of supervision while drilling of \$8,000/month and, after completion, \$800/month, together with a provision adjusting the rates pursuant to the COPAS accounting procedures; and
- G. Imposing a 200% penalty for the risk assumed by Longfellow in drilling and completing the well against any interest owner who does not voluntarily participate in the drilling of the well.

Respectfully submitted,

MONTGOMERY & ANDREWS, P.A.

/s/ Sharon T. Shaheen

Sharon T. Shaheen

Ricardo S. Gonzales

Post Office Box 2307

Santa Fe, NM 87504-2307

(505) 986-2678

[sshaheen@montand.com](mailto:sshaheen@montand.com)

[rgonzales@montand.com](mailto:rgonzales@montand.com)

*Attorneys for Longfellow Energy, LP*

TAB 3

**STATE OF NEW MEXICO  
DEPARTMENT OF ENERGY, MINERALS AND NATURAL RESOURCES  
OIL CONSERVATION DIVISION**

**APPLICATION OF LONGFELLOW ENERGY, LP  
FOR COMPULSORY POOLING,  
EDDY COUNTY, NEW MEXICO**

**Case No. 21989**

**AFFIDAVIT OF RYAN REYNOLDS**

I, being duly sworn on oath, state the following:

1. I am over the age of 18 and have the capacity to execute this affidavit, which is based on my personal knowledge.
2. I am employed as a landman with Longfellow Energy, LP (“Longfellow”), and I am familiar with the subject application and the lands involved.
3. This affidavit is submitted in connection with the filings by Longfellow of the above-referenced compulsory pooling application pursuant to 19.15.4.12(A)(1) NMAC.
4. I have previously testified before the New Mexico Oil Conservation Division as an expert witness in petroleum land matters. My credentials as a landman have been accepted by the Division and made a matter of record previously. My education and work experience are as follows: I graduated from the University of Oklahoma in 2011 with a Bachelor of Arts & Sciences degree in Biomedical Science and Personal Health. I have been employed with Longfellow since 2017. Prior to being employed by Longfellow, I worked as a Landman, Project Manager, and Land Manager in various states since 2010. I have been working on New Mexico oil and gas matters for approximately 4 years.

**EXHIBIT A**



5. The purpose of this application is to force pool working interest owners and uncommitted mineral interest owners into the horizontal spacing and proration unit (“HSU”) described below, and in the wells to be drilled in that unit.

6. The interest owners being pooled have been contacted regarding the proposed wells, but have failed or refused to voluntarily commit their interest in the wells.

7. In Case No. 21989, Longfellow seeks an order pooling all uncommitted interests in the Yeso formation (Artesia; Glorieta-Yeso, Northeast [96830]) in a standard 160-acre, more or less, HSU comprised of the N/2 N/2 of Section 29, Township 17 South, Range 28 East, NMPM, in Eddy County, New Mexico. Longfellow proposes to drill the following 1-mile wells in the proposed HSU (collectively, the “Elvis State Com 29A Wells”):

- a. **Elvis State Com 29A 001H** well, to be horizontally drilled from an approximate surface hole location 790’ FNL and 560’ FWL of Section 28, T17S-R28E, to an approximate bottom hole location 181’ FNL and 100’ FWL of Section 29, T17S-R28E (API# 30-015-48142) (“Elvis 1H”). The first take point will be located at approximately 169’ FNL and 100’ FEL of Section 29, T17S-R28E. The last take point will be located at approximately 181’ FNL and 100’ FWL of Section 29, T17S-R28E.
- b. **Elvis State Com 29A 002H** well, to be horizontally drilled from an approximate surface hole location 815’ FNL and 560’ FWL of Section 28, T17S-R28E, to an approximate bottom hole location 577’ FNL and 100’ FWL of Section 29, T17S-R28E (API# 30-015-48183) (“Elvis 2H”). The first take point will be located at approximately 565’ FNL and 100’ FEL of Section 29, T17S-R28E. The last take

point will be located at approximately 577' FNL and 100' FWL of Section 29, T17S-R28E.

- c. **Elvis State Com 29A 003H** well, to be horizontally drilled from an approximate surface hole location 840' FNL and 560' FWL of Section 28, T17S-R28E, to an approximate bottom hole location 972' FNL and 100' FWL of Section 29, T17S-R28E (API# 30-015-48184) ("Elvis 3H"). The first take point will be located at approximately 960' FNL and 100' FEL of Section 29, T17S-R28E. The last take point will be located at approximately 972' FNL and 100' FWL of Section 29, T17S-R28E.

8. The first and last take points for the Elvis 2H and Elvis 3H wells will meet the setback requirements set forth in the statewide rules for horizontal wells.

9. The completed lateral for the Elvis 1H well does not satisfy the standard setback. Longfellow filed an application for hearing requesting approval of a non-standard location ("NSL") for the Elvis 1H well in Case No. 21954 in anticipation of potential protests to an administrative application. SEP Permian ("Spur") and Conoco Phillips Co. ("Conoco") entered appearances in Case No. 21954, objecting to the proposed NSL. However, the parties have since resolved their issues pertaining thereto. As a result, Longfellow will be dismissing its application in Case No. 21954 and requesting that the NSL be approved administratively.

10. A general location map for the proposed pooling is included as **Exhibit A-1**.

11. A map illustrating the tracts in the proposed HSU and the ownership of each individual tract can be found in the exhibit package as **Exhibit A-2**.

12. A map illustrating the unit ownership can be found in the exhibit package as **Exhibit A-3**.

13. The ownership breakdown of interests and a list of parties to be pooled can be found at **Exhibit A-4**. Depth severances exist in the NW/4 NW/4 of Section 29, 17S-28E where Reata Resources, Inc. owns 50% of the 40-acre tract above 3,500' and Longfellow owns 50% below 3,500'. The other 50% in this tract is owned by ConocoPhillips, Inc. (now Spur), which owns all depths within the Yeso formation.

14. A chronology of contacts with the non-joined working interest owners is attached as **Exhibit A-5**.

15. The locations of the proposed wells within the respective HSU are depicted in the C-102 forms attached as **Exhibit A-6**.

16. Longfellow conducted a diligent search of the public records in Eddy County, New Mexico, where the wells will be located, and conducted phone directory and computer searches to obtain contact information for parties entitled to notification. Longfellow mailed all parties well proposals and included an Authorization for Expenditure ("AFE") for each well. Subsequently, Longfellow prepared revised AFEs.

17. **Exhibit A-7** includes a sample copy of the well proposal letters and the revised AFEs for the proposed wells. The estimated costs for the wells set forth in the AFEs are fair, reasonable, and comparable to the costs of other wells of similar depths and lengths drilled in this area of New Mexico.

18. Longfellow has made a good-faith effort to obtain voluntary joinder of the working interest owners in the proposed wells.

19. **Exhibit A-8** includes a copy of the notice letter that was sent with the application to all of the uncommitted interest owners in the proposed HSU.

20. Longfellow requests the Division to approve operating charges and costs of supervision while drilling of \$8,000/month and, after completion, \$800/month, together with a provision adjusting the rates pursuant to the COPAS accounting procedures.

21. Longfellow requests the maximum cost, plus 200% risk charge, be assessed against non-consenting working interest owners.

22. Longfellow requests that it be designated operator of the wells.

23. The Exhibits attached to this Affidavit were prepared by me or compiled from Longfellow's business records.

24. The granting of this application is in the interests of conservation, the prevention of waste, and the protection of correlative rights.

25. The foregoing is correct and complete to the best of my knowledge and belief.

FURTHER AFFIANT SAYETH NAUGHT

  
\_\_\_\_\_  
Ryan Reynolds

STATE OF TEXAS       )  
                                  )  
COUNTY OF DALLAS    )

Subscribed to and sworn before me this 2nd day of September, 2021.

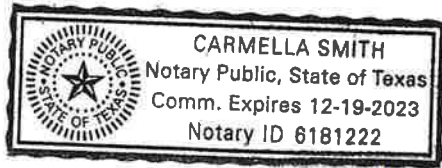

  
\_\_\_\_\_  
Notary Public

My Commission expires 12/19/2023

**TAB 4**

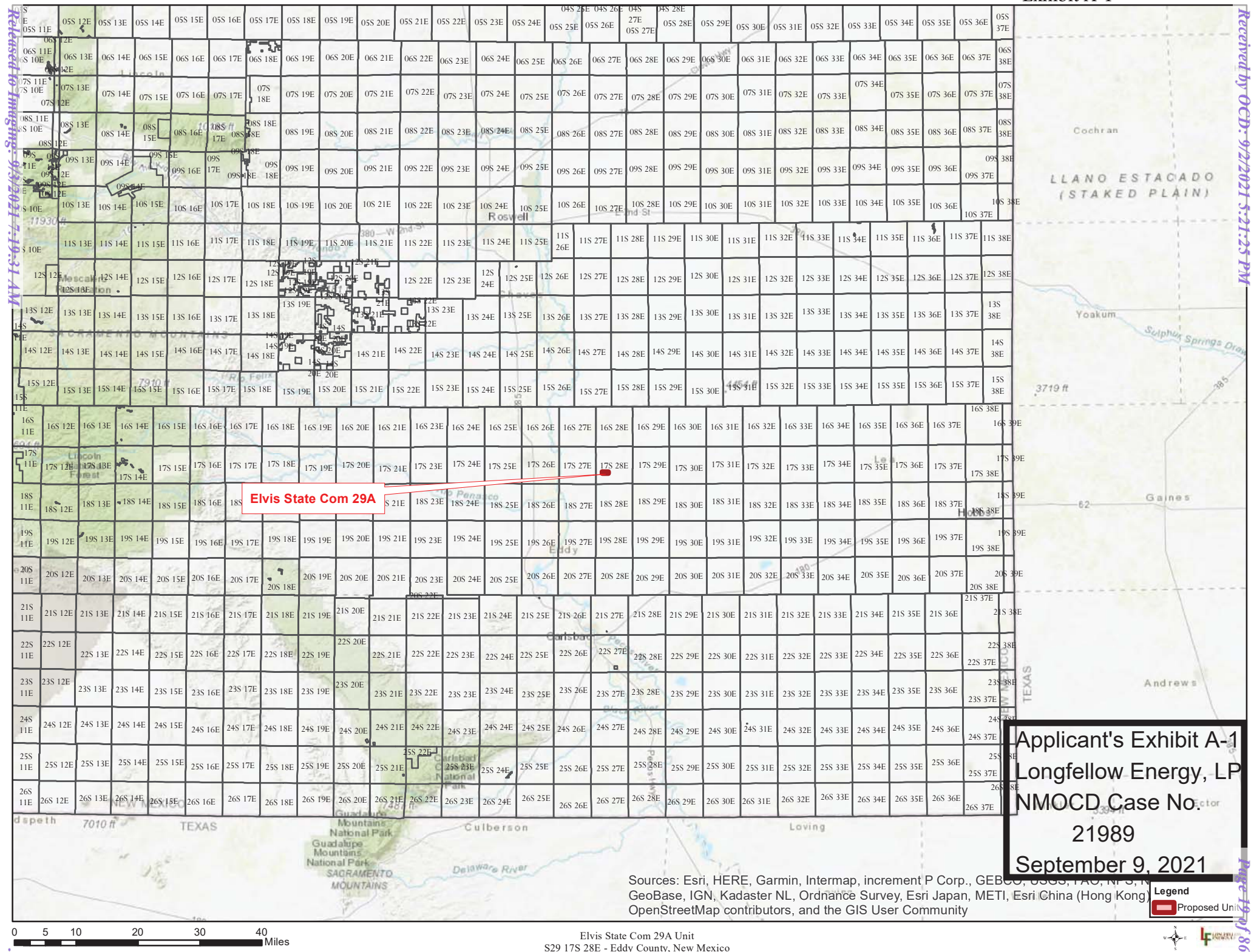



NW/4 NW/4, from 2,500' down to 3,500'			
Tract 1a	Working Interest Owner	Net Acres	WI% Tract 1a
1a	ConocoPhillips Co. (Spur)	20.00000000	50.00000000%
1a	Reata Resources, Inc.	20.00000000	50.00000000%
1a	<b>TOTAL</b>	<b>40.00000000</b>	<b>100.00000000%</b>
NW/4 NW/4, from 3,500' down to 5,000'			
Tract 1b	Working Interest Owner	Net Acres	WI% Tract 1b
1b	ConocoPhillips Co. (Spur)	20.00000000	50.00000000%
1b	Longfellow LH, LLC	20.00000000	50.00000000%
1b	<b>TOTAL</b>	<b>40.00000000</b>	<b>100.00000000%</b>

NE/4 NW/4 and NW/4 NE/4			
Tract #2	Working Interest Owner	Net Acres	WI% Tract 2
2	Longfellow LH, LLC	80.00000000	100.00000000%
2	<b>TOTAL</b>	<b>80.00000000</b>	<b>100.00000000%</b>

NE/4 NE/4			
Tract 3	Working Interest Owner	Net Acres	WI% Tract 3
3	Longfellow LH, LLC	40.00000000	100.00000000%
3	<b>TOTAL</b>	<b>40.00000000</b>	<b>100.00000000%</b>

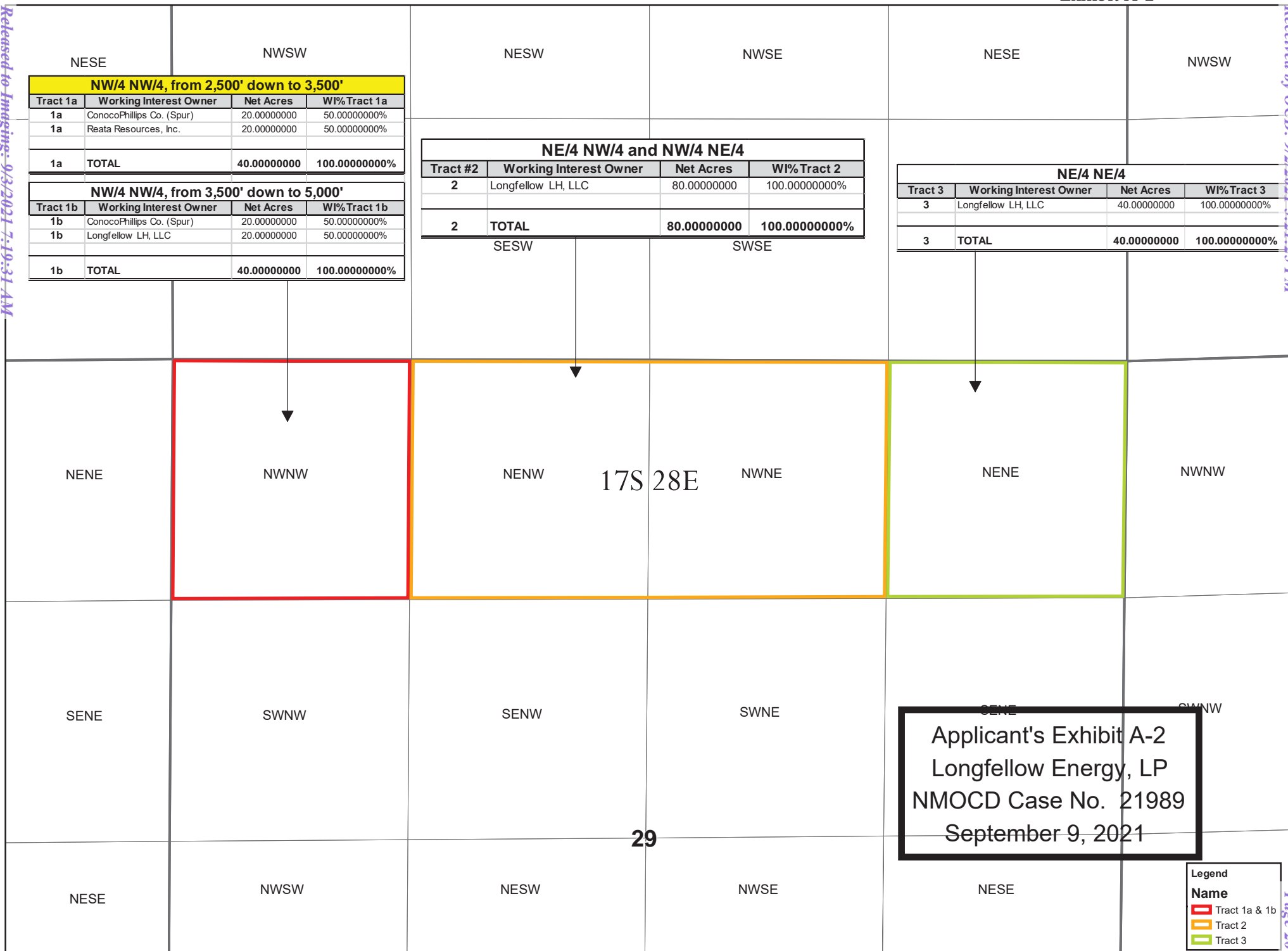



Released to Imaging: 9/3/2021 7:19:31 AM

Received by OGD: 9/2/2021 5:21:25 PM

Unit WI%		
Working Interest Owner	Net Acres	WI%
Longfellow LH, LLC	140.0000	87.5000%
ConocoPhillips Co. (Spur)	20.0000	12.5000%
	<b>160.0000</b>	<b>100.0000%</b>

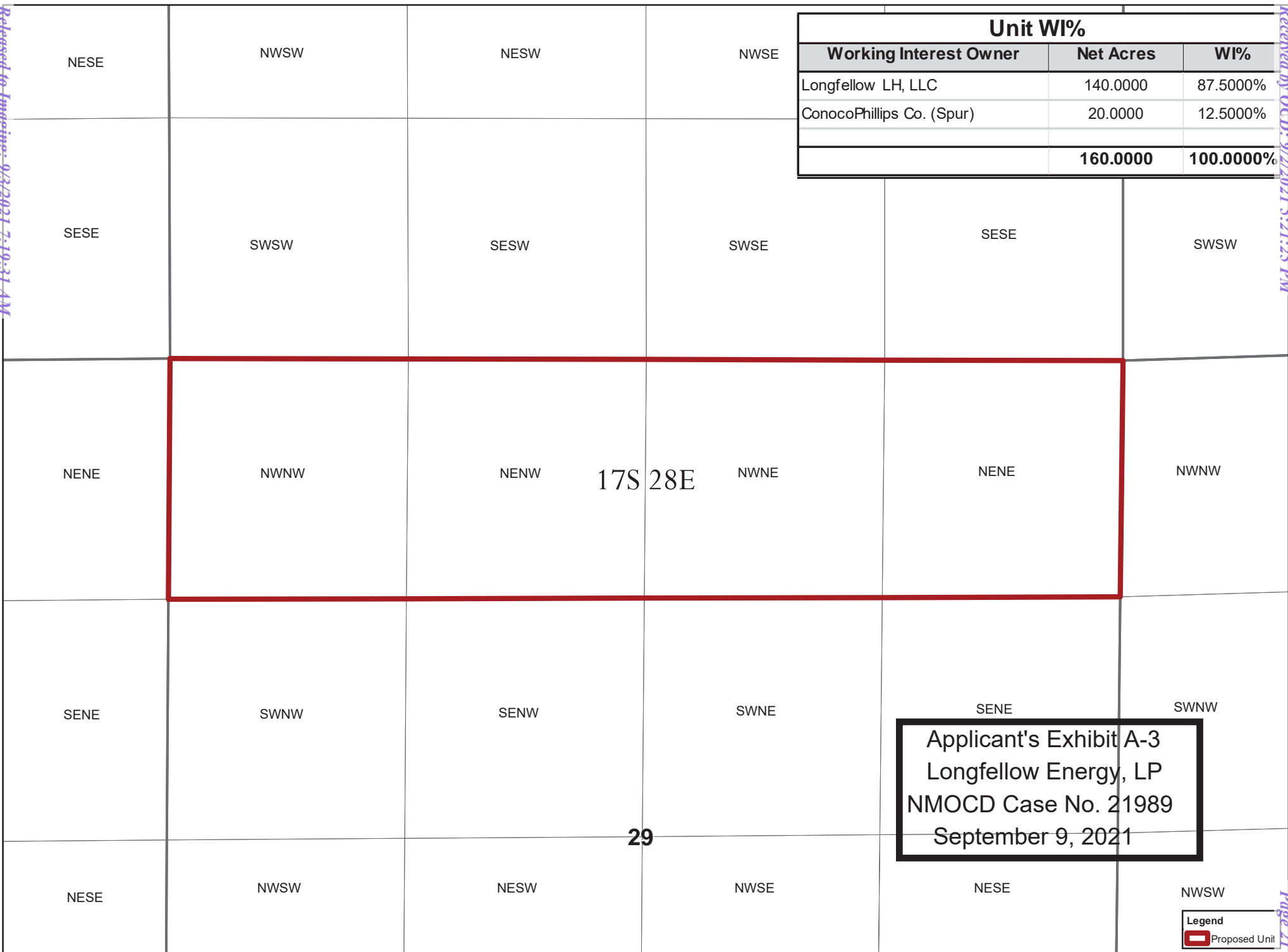

CONTRACT AREA:

N/2 N/2 of Section 29-17S-28E, Eddy County New Mexico, 160.00 acres, more or less

UNIT INTEREST OF THE PARTIES

<u>Interest Owners</u>	<u>Ownership %</u>
Longfellow LH, LLC	87.50000%
ConocoPhillips, Inc (Spur)	<u>12.50000%</u>
	<b>100.00%</b>

TRACT INTEREST OF THE PARTIES

Tract 1a (NW/4 NW/4 of Sec. 29-17S-28E, from 2,500 to 3,500', 40.00 acres, more or less)

<u>Interest Owners</u>	<u>Ownership %</u>
ConocoPhillips, Inc. (Spur)	50.00000%
Reata Resources, Inc.	<u>50.00000%</u>
	<b>100.00%</b>

Tract 1b (NW/4 NW/4 of Sec. 29-17S-28E, from 3,500' to 5,000', 40.00 acres, more or less)

<u>Interest Owners</u>	<u>Ownership %</u>
ConocoPhillips, Inc. (Spur)	50.00000%
Longfellow LH, LLC	<u>50.00000%</u>
	<b>100.00%</b>

Tract 2 (NE/4 NW/4 and NW/4 NE/4 of Section 29-17S-28E, 80 acres, more or less)

<u>Interest Owners</u>	<u>Ownership %</u>
Longfellow LH, LLC	<u>100.00000%</u>
	<b>100.00%</b>

Tract 3 (NE/4 NE/4 of Section 29-17S-28E, 40 acres, more or less)

<u>Interest Owners</u>	<u>Ownership %</u>
Longfellow LH, LLC	<u>100.00000%</u>
	<b>100.00%</b>

Applicant's Exhibit A-4  
Longfellow Energy, LP  
NMOCD Case No. 21989  
September 9, 2021

OIL AND GAS LEASES SUBJECT TO THIS AGREEMENT

Lessor: State of New Mexico  
Lessee: Martin Yates, Jr.  
Serial No.: X0-0647-387  
Date: November 14, 1922  
Description: The NW/4 NW/4 of Section 29-17S-28E, Eddy County, New Mexico

Lessor: State of New Mexico  
Lessee: Southern Union Gas Company  
Serial No.: B1-1538-8  
Date: October 10, 1944  
Description: The NE/4 NW/4 and NW/4 NE/4 of Section 29-17S-28E, Eddy County, New Mexico

Lessor: State of New Mexico  
Lessee: Charles A. Piatt  
Serial No.: B0-5084-14  
Date: October 10, 1935  
Description: The NE/4 NE/4 of Section 29-17S-28E, Eddy County, New Mexico

Exhibit A-4

Owner	Contact Type	Notes
Reata Resources, Inc.	Letter and Emails	Shallow Yeso rights owner, will not be pooled. Notice sent.
ConocoPhillips Company	Letter, Emails and Phone Calls	Made multiple offers, sold to Sep Permian.

Applicant's Exhibit A-5  
Longfellow Energy, LP  
NMOCD Case No. 21989  
September 9, 2021

District I  
1625 N. French Dr., Hobbs, NM 88240  
Phone: (575) 393-6161 Fax: (575) 393-0720  
District II  
811 S. First St., Artesia, NM 88210  
Phone: (575) 748-1283 Fax: (575) 748-9720  
District III  
1000 Rio Brazos Road, Aztec, NM 87410  
Phone: (505) 334-6178 Fax: (505) 334-6170  
District IV  
1220 S. St. Francis Dr., Santa Fe, NM 87505  
Phone: (505) 476-3460 Fax: (505) 476-3462

State of New Mexico  
Energy, Minerals & Natural Resources Department  
OIL CONSERVATION DIVISION  
1220 South St. Francis Dr.  
Santa Fe, NM 87505

Form C-102  
Revised August 1, 2011  
Submit one copy to appropriate  
District Office

☐ AMENDED REPORT

WELL LOCATION AND ACREAGE DEDICATION PLAT

<sup>1</sup> API Number	<sup>2</sup> Pool Code	<sup>3</sup> Pool Name
<sup>4</sup> Property Code	<sup>5</sup> Property Name ELVIS STATE COM 29A	<sup>6</sup> Well Number 001H
<sup>7</sup> OGRID No. 372210	<sup>8</sup> Operator Name LONGFELLOW ENERGY, LP	<sup>9</sup> Elevation 3606.8

<sup>10</sup> Surface Location

UL or lot no.	Section	Township	Range	Lot Idn	Feet from the	North/South line	Feet from the	East/West line	County
D	28	17 S	28 E		790	NORTH	560	WEST	EDDY

<sup>11</sup> Bottom Hole Location If Different From Surface

UL or lot no.	Section	Township	Range	Lot Idn	Feet from the	North/South line	Feet from the	East/West line	County
D	29	17 S	28 E		181	NORTH	100	WEST	EDDY

<sup>12</sup> Dedicated Acres	<sup>13</sup> Joint or Infill	<sup>14</sup> Consolidation Code	<sup>15</sup> Order No.

No allowable will be assigned to this completion until all interests have been consolidated or a non-standard unit has been approved by the division.

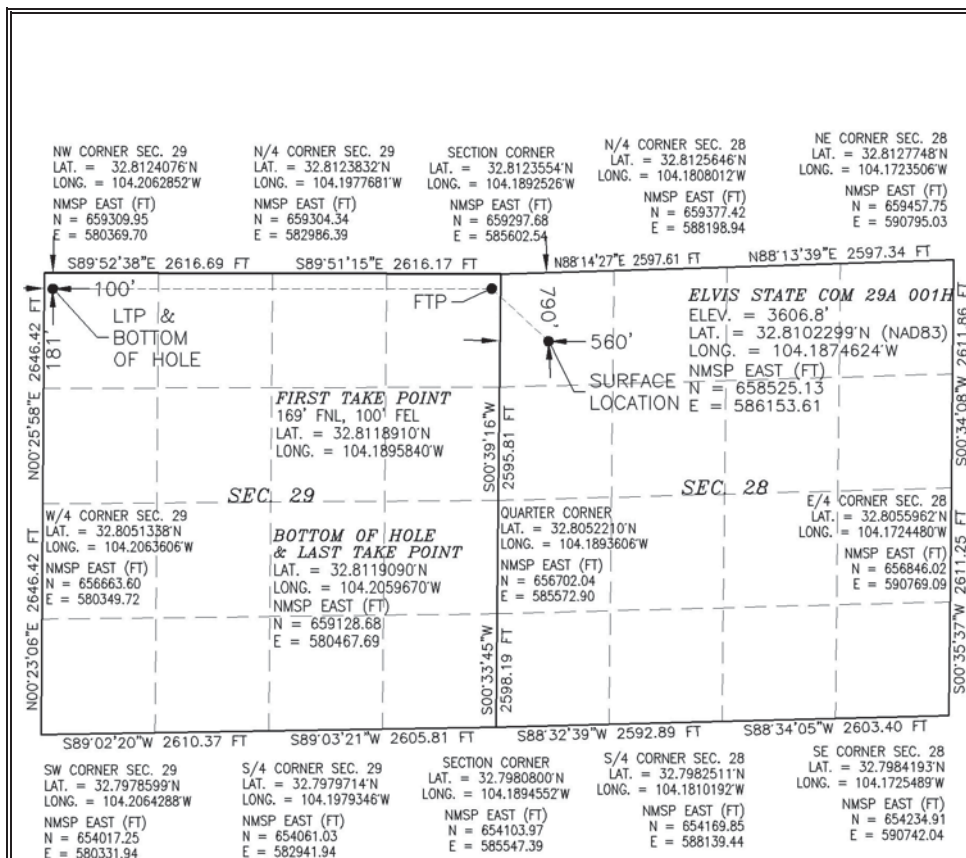

<sup>17</sup> OPERATOR CERTIFICATION

I hereby certify that the information contained herein is true and complete to the best of my knowledge and belief, and that this organization either owns a working interest or unleased mineral interest in the land including the proposed bottom hole location or has a right to drill this well at this location pursuant to a contract with an owner of such a mineral or working interest, or to a voluntary pooling agreement or a compulsory pooling order heretofore entered by the division.

Signature \_\_\_\_\_ Date \_\_\_\_\_

Printed Name \_\_\_\_\_

E-mail Address \_\_\_\_\_

<sup>18</sup> SURVEYOR CERTIFICATION

I hereby certify that the well location shown on this plat was plotted from field notes of actual surveys made by me or under my supervision, and that the same is true and correct to the best of my belief.

MARCH 19, 2021

Date of Survey

Signature and Seal of Professional Surveyor:

Certificate Number: ELVIS STATE COM 29A 001H, LS 12797

Applicant's Exhibit A-6  
Longfellow Energy, LP  
NMOCD Case No. 21989  
September 9, 2021

Intent ☐ As Drilled ☐

API #		
Operator Name: LONGFELLOW ENERGY, LP	Property Name: ELVIS STATE COM 29A	Well Number 001H

## Kick Off Point (KOP)

UL	Section	Township	Range	Lot	Feet	From N/S	Feet	From E/W	County
Latitude					Longitude				NAD

## First Take Point (FTP)

UL A	Section 29	Township 17S	Range 28E	Lot	Feet 169	From N/S NORTH	Feet 100	From E/W EAST	County EDDY
Latitude 32.8118910					Longitude 104.1895840				NAD 83

## Last Take Point (LTP)

UL D	Section 29	Township 17S	Range 28E	Lot	Feet 181	From N/S NORTH	Feet 100	From E/W WEST	County EDDY
Latitude 32.8119090					Longitude 104.2059670				NAD 83

Is this well the defining well for the Horizontal Spacing Unit? ☐Is this well an infill well? ☐

If infill is yes please provide API if available, Operator Name and well number for Defining well for Horizontal Spacing Unit.

API #		
Operator Name:	Property Name:	Well Number

KZ 06/29/2018

District I  
1625 N. French Dr., Hobbs, NM 88240  
Phone: (575) 393-6161 Fax: (575) 393-0720  
District II  
811 S. First St., Artesia, NM 88210  
Phone: (575) 748-1283 Fax: (575) 748-9720  
District III  
1000 Rio Brazos Road, Aztec, NM 87410  
Phone: (505) 334-6178 Fax: (505) 334-6170  
District IV  
1220 S. St. Francis Dr., Santa Fe, NM 87505  
Phone: (505) 476-3460 Fax: (505) 476-3462

State of New Mexico  
Energy, Minerals & Natural Resources Department  
OIL CONSERVATION DIVISION  
1220 South St. Francis Dr.  
Santa Fe, NM 87505

Form C-102  
Revised August 1, 2011  
Submit one copy to appropriate  
District Office

☐ AMENDED REPORT

WELL LOCATION AND ACREAGE DEDICATION PLAT

<sup>1</sup> API Number	<sup>2</sup> Pool Code	<sup>3</sup> Pool Name
<sup>4</sup> Property Code	<sup>5</sup> Property Name ELVIS STATE COM 29A	<sup>6</sup> Well Number 002H
<sup>7</sup> OGRID No. 372210	<sup>8</sup> Operator Name LONGFELLOW ENERGY, LP	<sup>9</sup> Elevation 3607.3

<sup>10</sup> Surface Location

UL or lot no.	Section	Township	Range	Lot Idn	Feet from the	North/South line	Feet from the	East/West line	County
D	28	17 S	28 E		815	NORTH	560	WEST	EDDY

<sup>11</sup> Bottom Hole Location If Different From Surface

UL or lot no.	Section	Township	Range	Lot Idn	Feet from the	North/South line	Feet from the	East/West line	County
D	29	17 S	28 E		577	NORTH	100	WEST	EDDY

<sup>12</sup> Dedicated Acres	<sup>13</sup> Joint or Infill	<sup>14</sup> Consolidation Code	<sup>15</sup> Order No.

No allowable will be assigned to this completion until all interests have been consolidated or a non-standard unit has been approved by the division.

	<p><b><sup>17</sup> OPERATOR CERTIFICATION</b></p> <p>I hereby certify that the information contained herein is true and complete to the best of my knowledge and belief, and that this organization either owns a working interest or unleased mineral interest in the land including the proposed bottom hole location or has a right to drill this well at this location pursuant to a contract with an owner of such a mineral or working interest, or to a voluntary pooling agreement or a compulsory pooling order heretofore entered by the division.</p> <p>Signature _____ Date _____</p> <p>Printed Name _____</p> <p>E-mail Address _____</p> <p><b><sup>18</sup> SURVEYOR CERTIFICATION</b></p> <p>I hereby certify that the well location shown on this plat was plotted from field notes of actual surveys made by me or under my supervision, and that the same is true and correct to the best of my belief.</p> <p>MARCH 19, 2021</p> <p>Date of Survey _____</p> <p>Signature and Seal of Professional Surveyor: </p> <p>Certificate Number: ELVIS STATE COM 29A 002H, LS 12797</p> <p>SURVEY NO. 8723A</p>
--	---

Applicant's Exhibit A-6  
Longfellow Energy, LP  
NMOCD Case No. 21989  
September 9, 2021

Intent ☐ As Drilled ☐

API #		
Operator Name: LONGFELLOW ENERGY, LP	Property Name: ELVIS STATE COM 29A	Well Number 002H

## Kick Off Point (KOP)

UL	Section	Township	Range	Lot	Feet	From N/S	Feet	From E/W	County
Latitude					Longitude				NAD

## First Take Point (FTP)

UL A	Section 29	Township 17S	Range 28E	Lot	Feet 565	From N/S NORTH	Feet 100	From E/W EAST	County EDDY
Latitude 32.8108040					Longitude 104.1896000				NAD 83

## Last Take Point (LTP)

UL D	Section 29	Township 17S	Range 28E	Lot	Feet 576	From N/S NORTH	Feet 100	From E/W WEST	County EDDY
Latitude 32.8108220					Longitude 104.2059770				NAD 83

Is this well the defining well for the Horizontal Spacing Unit? ☐Is this well an infill well? ☐

If infill is yes please provide API if available, Operator Name and well number for Defining well for Horizontal Spacing Unit.

API #		
Operator Name:	Property Name:	Well Number

KZ 06/29/2018



District I  
1625 N. French Dr., Hobbs, NM 88240  
Phone: (575) 393-6161 Fax: (575) 393-0720  
District II  
811 S. First St., Artesia, NM 88210  
Phone: (575) 748-1283 Fax: (575) 748-9720  
District III  
1000 Rio Brazos Road, Aztec, NM 87410  
Phone: (505) 334-6178 Fax: (505) 334-6170  
District IV  
1220 S. St. Francis Dr., Santa Fe, NM 87505  
Phone: (505) 476-3460 Fax: (505) 476-3462

State of New Mexico  
Energy, Minerals & Natural Resources Department  
OIL CONSERVATION DIVISION  
1220 South St. Francis Dr.  
Santa Fe, NM 87505

Form C-102  
Revised August 1, 2011  
Submit one copy to appropriate  
District Office

☐ AMENDED REPORT

WELL LOCATION AND ACREAGE DEDICATION PLAT

<sup>1</sup> API Number	<sup>2</sup> Pool Code	<sup>3</sup> Pool Name
<sup>4</sup> Property Code	<sup>5</sup> Property Name ELVIS STATE COM 29A	<sup>6</sup> Well Number 003H
<sup>7</sup> OGRID No. 372210	<sup>8</sup> Operator Name LONGFELLOW ENERGY, LP	<sup>9</sup> Elevation 3607.7

<sup>10</sup> Surface Location

UL or lot no.	Section	Township	Range	Lot Idn	Feet from the	North/South line	Feet from the	East/West line	County
D	28	17 S	28 E		840	NORTH	560	WEST	EDDY

<sup>11</sup> Bottom Hole Location If Different From Surface

UL or lot no.	Section	Township	Range	Lot Idn	Feet from the	North/South line	Feet from the	East/West line	County
D	29	17 S	28 E		972	NORTH	100	WEST	EDDY

<sup>12</sup> Dedicated Acres	<sup>13</sup> Joint or Infill	<sup>14</sup> Consolidation Code	<sup>15</sup> Order No.

No allowable will be assigned to this completion until all interests have been consolidated or a non-standard unit has been approved by the division.

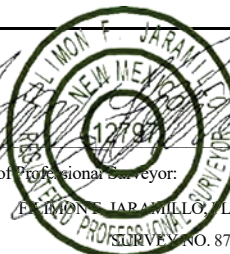
	<p><b><sup>17</sup> OPERATOR CERTIFICATION</b></p> <p>I hereby certify that the information contained herein is true and complete to the best of my knowledge and belief, and that this organization either owns a working interest or unleased mineral interest in the land including the proposed bottom hole location or has a right to drill this well at this location pursuant to a contract with an owner of such a mineral or working interest, or to a voluntary pooling agreement or a compulsory pooling order heretofore entered by the division.</p> <p>Signature _____ Date _____</p> <p>Printed Name _____</p> <p>E-mail Address _____</p> <p><b><sup>18</sup> SURVEYOR CERTIFICATION</b></p> <p>I hereby certify that the well location shown on this plat was plotted from field notes of actual surveys made by me or under my supervision, and that the same is true and correct to the best of my belief.</p> <p>MARCH 19, 2021</p> <p>Date of Survey _____</p> <p>Signature and Seal of Professional Surveyor: </p> <p>Certificate Number: 12797</p> <p>SURVEY NO. 8724A</p>
--	--

Applicant's Exhibit A-6  
Longfellow Energy, LP  
NMOCD Case No. 12989  
September 9, 2021

Intent ☐ As Drilled ☐

API #		
Operator Name: LONGFELLOW ENERGY, LP	Property Name: ELVIS STATE COM 29A	Well Number 003H

## Kick Off Point (KOP)

UL	Section	Township	Range	Lot	Feet	From N/S	Feet	From E/W	County
Latitude					Longitude				NAD

## First Take Point (FTP)

UL A	Section 29	Township 17S	Range 28E	Lot	Feet 960	From N/S NORTH	Feet 100	From E/W EAST	County EDDY
Latitude 32.8097170					Longitude 104.1896160				NAD 83

## Last Take Point (LTP)

UL D	Section 29	Township 17S	Range 28E	Lot	Feet 972	From N/S NORTH	Feet 100	From E/W WEST	County EDDY
Latitude 32.8097350					Longitude 104.2059870				NAD 83

Is this well the defining well for the Horizontal Spacing Unit? ☐Is this well an infill well? ☐

If infill is yes please provide API if available, Operator Name and well number for Defining well for Horizontal Spacing Unit.

API #		
Operator Name:	Property Name:	Well Number

KZ 06/29/2018



April 19, 2021

ConocoPhillips Company  
P.O. Box 2197  
Houston, TX 77024

Applicant's Exhibit A-7  
Longfellow Energy, LP  
NMOCD Case No. 21989  
September 9, 2021

Re: Well Proposals – Elvis State Com 29A 001H, 002H, 003H  
N/2 N/2 of Section 29-17S-28E, Eddy County, New Mexico

To whom it may concern:

Longfellow LH, LLC, an affiliate of Longfellow Energy, LP, collectively known as (“Longfellow”), hereby propose to drill and complete the following wells “back to back”:

- Elvis State Com 29A 001H, with an approximate true vertical depth of 3,529’, as a horizontal well in the Yeso formation (with an approximate measured depth of 9,015’) and an estimated cost of \$3,386,389 for a completed producing well, as set forth in detail on the enclosed AFE Well Cost Estimate dated 4/19/2021
- Elvis State Com 29A 002H, with an approximate true vertical depth of 3,929’, as a horizontal well in the Yeso formation (with an approximate measured depth of 9,358’) and an estimated cost of \$3,386,389 for a completed producing well, as set forth in detail on the enclosed AFE Well Cost Estimate dated 4/19/2021
- Elvis State Com 29A 003H, with an approximate true vertical depth of 3,530’, as a horizontal well in the Yeso formation (with an approximate measured depth of 8,952’) and an estimated cost of \$3,386,389 for a completed producing well, as set forth in detail on the enclosed AFE Well Cost Estimate dated 4/19/2021

To facilitate these wells and for efficient development, Longfellow proposes to form a Working Interest Unit (the “WIU”) covering the N/2 N/2 of Section 29-17S-28E, containing approximately 160.00 acres. For development of horizontal Yeso wells within the WIU, Longfellow proposes a new horizontal joint operating agreement dated January 15, 2021, a modified 2015 Horizontal AAPL Form 610 Operating Agreement, (hereinafter referred to as the “HJOA”) to govern horizontal Yeso development within the WIU, to supersede existing JOAs (if any), containing the following provisions:

- Contract Area being the N/2 N/2 of Section 29-17S-28E, limited to the Yeso formation
- Applies to horizontal well development only
- 100%/300%/300% non-consent penalties
- \$8,000/\$800 drilling and producing monthly overhead rates

According to our title examination, ConocoPhillips owns a working interest as to the proposed WIU. We respectfully request that you select one of the following three options with regard to your interest in the proposed wells:

Option 1 - Participate with your working interest in the proposed wells, pursuant to the terms of the HJOA

Option 2 – Elect to not participate in the proposed wells, pursuant to the terms of the HJOA (an election of “Non-Consent”)

Option 3 - Assign all of your leasehold rights, exclusive of existing wellbores, in the WIU area to Longfellow for a bonus consideration of \$1,750/net acre (delivering your existing Net Revenue Interest)

Please indicate your election as to the aforesaid three options in the space provided below, and execute and return a copy of this letter to the undersigned within 30 days of receipt of this proposal. Your election of Option 1 and 2, should be returned to Longfellow by U.S. mail to the letterhead address below or email to [Ryan.Reynolds@longfellowenergy.com](mailto:Ryan.Reynolds@longfellowenergy.com). Upon receipt of your election, I will send the HJOA for your review and execution. Your election of Option 3, along with your completed Form W-9, should be returned to Longfellow by U.S. mail to the letterhead address below or email to [Ryan.Reynolds@longfellowenergy.com](mailto:Ryan.Reynolds@longfellowenergy.com). Upon receipt of this election, I will send an Assignment for your review and

April 19, 2021  
Elvis State Com 29A 001H, 002H, 003H  
Well Proposals

execution. If you prefer to review the HJOA prior to making an election, please request a copy by email and I will furnish for your review.

Longfellow looks forward to working with you on this proposal and I encourage you to contact me with any questions pertaining to the proposed wells. Please be advised, to facilitate timely development, Longfellow may file with the New Mexico Oil Conservation Division for compulsory pooling of any uncommitted working interest owners. Should you have any questions concerning this matter, please contact the undersigned by phone at 972-590-9941 or by e-mail to Ryan.Reynolds@longfellowenergy.com.

Sincerely,

LONGFELLOW ENERGY, LP



Ryan Reynolds  
Land Manager

\_\_\_\_\_ Option 1. The undersigned elects to participate in the drilling and completion of the proposed wells. Enclosed please find the executed AFEs please forward me the HJOA for my execution.

\_\_\_\_\_ Option 2. The undersigned elects to not participate in the drilling and completion of the proposed wells, pursuant to the non-consent provisions of the HJOA. Please forward me the HJOA for my execution.

\_\_\_\_\_ Option 3. The undersigned elects to assign all of their leasehold rights in the N/2 N/2 of Section 29-17S-28E, exclusive of existing wellbores, to Longfellow for a bonus consideration of \$1,750/ net acre, delivering our existing Net Revenue Interest.

AGREED to and ACCEPTED this \_\_\_\_\_ day of \_\_\_\_\_, 2021.

ConocoPhillips Company

By: \_\_\_\_\_  
Print Name: \_\_\_\_\_  
Title: \_\_\_\_\_



<b>OPERATOR:</b>	Longfellow Energy, LP						
<b>LEASE:</b>	Elvis 29A			<b>WELL NO.</b>	003H	<b>FIELD:</b>	Loco Hills
<b>LOCATION:</b>	SHL	840'	FNL	560'	FWL	Section 28-17S-28E	
<b>LOCATION:</b>	BHL	972'	FNL	100'	FWL	Section 29-17S-28E	
<b>OBJECTIVE:</b>	Yeso Formation			<b>Estimated</b>	@	3,530	ft TVD
<b>REMARKS:</b>	Loco Hills Project - Eddy County, NM						<b>REVIEWED BY:</b>

INTANGIBLE DRILLING COSTS		DRILLING		COMPLETION		SUPPLEMENTAL	
<b>1-00</b>	<b>** IDC - DRILLING **</b>						
1-02	Rig Diesel		\$42,000				
1-03	Rig Rentals		\$22,500				
1-04	Location / Construction		\$27,500				
1-05	Drilling Insurance		\$5,000				
1-06	Permits		\$10,000				
1-07	Title Opinion / Regulatory Fees		\$40,000				
1-08	Survey		\$8,000				
1-10	Right-of-Way		\$8,000				
1-12	Pit Lining / Fences		\$0				
1-14	Trucking		\$6,000				
1-16	Air / Gas Services		\$0				
1-18	Supervision		\$80,000				
1-19	Drilling Overhead		\$25,000				
1-20	Rig Mobilization / Demobilization		\$30,000				
1-22	Bits / Underreamers, Etc.		\$61,700				
1-23	Directional Tools & Supervision		\$101,000				
1-24	Hammer Rental / Supervision		\$0				
1-25	Cement Plug / Squeeze		\$0				
1-26	Drilling Mud & Transportation		\$28,000				
1-27	Mud Diesel		\$0				
1-28	Mud Logging & Geo-steering		\$15,000				
1-29	Mud Remediation		\$45,000				
1-30	Drill String & BHA Rental		\$7,500				
1-31	Coring		\$0				
1-32	Drill Stem Tests		\$0				
1-34	Contract Daywork Drilling 13.0 days @ \$13,700 / day		\$176,580				
1-36	Casing Crews, PU & LD		\$20,000				
1-38	Fishing Tool Rentals		\$0				
1-40	Rathole / Mousehole / Conductor		\$20,000				
1-42	Water - Fresh / Brine		\$50,000				
1-43	Waste Water / Mud Disposal		\$29,000				
1-44	Well Control Equipment		\$0				
1-46	Trash Trailer		\$2,000				
1-48	Surface Pipe Cementing		\$20,000				
1-50	Intermediate Pipe Cementing		\$0				
1-51	Contractor Ser. (Roustabout, Testor, etc.)		\$30,000				
1-52	Production Casing Cementing		\$35,000				
1-56	Open-Hole Logging OH Logs & Core processing		\$0				
1-58	Drilling Contingencies		\$109,953				
1-60	Surface Damages		\$3,750				
1-62	Rotating Head & Expendables		\$3,000				
1-64	Miscellaneous Drilling		\$30,000				
1-66	Welding During Drilling		\$3,500				
1-68	Miscellaneous Equipment Rentals		\$20,000				
1-70	Centralizers & Float Equipment		\$28,500				
<b>TOTAL INTANGIBLE DRILLING COSTS:</b>			<b>\$1,143,483</b>				

TANGIBLE DRILLING COSTS:		DRILLING		COMPLETION		SUPPLEMENTAL	
<b>2-00</b>	<b>** IDC - DRILLING **</b>						
<b>TUBULAR GOODS (Surf., Inter., Prod., Tbg)</b>							
	Size Grade Weight Thread Length						
2-02	9-5/8" J-55 36.00 LT&C +/- 1,250'		\$43,750				
2-04	7" L-80 32.00 BT&C +/- 4,100'		\$168,100				
2-06	5-1/2" L-80 20.00 BT&C +/- 4,100' down to +/- 10,151'		\$142,199				
<b>DRILLING - SURFACE EQUIPMENT</b>			\$12,000				
2-10	Casinghead(s)		\$0				
2-12	Liner Hanger & Packer		\$0				
2-14	Open Hole Packers and Sleeves		\$0				
2-16	Miscellaneous		\$0				
2-18	Flowline & Valves		\$0				
<b>TOTAL TANGIBLE DRILLING COSTS:</b>			<b>\$366,049</b>				



<b>OPERATOR:</b>	Longfellow Energy, LP						
<b>LEASE:</b>	Elvis 29A			<b>WELL NO.</b>	003H	<b>FIELD:</b>	Loco Hills
<b>LOCATION:</b>	<b>SHL</b>	840'	<b>FNL</b>	560'	<b>FWL</b>	Section 28-17S-28E	<b>PROPOSED TD:</b>
<b>LOCATION:</b>	<b>BHL</b>	972'	<b>FNL</b>	100'	<b>FWL</b>	Section 29-17S-28E	ft (MD) 8,952
<b>OBJECTIVE:</b>	Yeso Formation			<b>Estimated</b>	@	3,530	<b>ft TVD</b>
<b>REMARKS:</b>	Loco Hills Project - Eddy County, NM						<b>REVIEWED BY:</b>

INTANGIBLE COMPLETION COSTS:		DRILLING	COMPLETION	SUPPLEMENTAL
<b>3-00</b>	<b>** IDC - COMPLETION **</b>			
3-02	Acidizing		\$0	
3-04	Fracturing		\$1,200,000	
3-06	Perforating		\$120,000	
3-08	Cased Hole Logging		\$0	
3-10	CO2 / Boosters		\$0	
3-12	Electrician / Electrical Services		\$28,333	
3-14	Equipment Rentals		\$25,000	
3-15	Rentals- Potties, Lights, Trash Trailers		\$15,000	
3-16	Frac Tank Rentals		\$11,000	
3-18	Restore Location		\$3,000	
3-20	Right - Of - Way		\$6,173	
3-22	Roustabout Crews		\$67,000	
3-23	Cement Plugs/Bridge Plugs		\$38,000	
3-24	Supervision		\$28,000	
3-25	Completion Overhead		\$10,500	
3-26	Trucking		\$86,667	
3-27	Water Transfer- 10", Poly, Fill Pit		\$45,000	
3-28	Water Hauling - Fresh		\$319,680	
3-29	SW Disposal- Hauling, Paid Disposal, Poly		\$8,000	
3-30	Slickline Work		\$0	
3-31	Technical Labor		\$22,400	
3-32	Reverse Unit / Power Swivel		\$0	
3-33	Trucking- Kill Truck			
	Completion Rig / Daywork			
3-34	1.0 days @ \$7,600 / day		\$10,000	
3-36	Anchors		\$2,500	
3-38	Drill bits, Unde-reamers, Etc.		\$0	
3-40	Coiled Tubing Unit		\$0	
3-42	Completion Fluids - Mud, Etc.		\$5,000	
3-44	DH Tool Rental		\$0	
3-46	Fishing Tool Rental		\$0	
3-48	Tubing Testing & Inspection		\$0	
3-50	Press Control Equip Rental- BOPE, Frac Stack, Lubricator		\$65,000	
3-52	Well Testing Equipment & Labor		\$35,000	
3-54	Miscellaneous Completion		\$7,667	
3-56	Contingencies Completion 10%		\$242,823	
<b>TOTAL INTANGIBLE COMPLETION COSTS:</b>			<b>\$2,401,743</b>	

TANGIBLE COMPLETION COSTS:		DRILLING	COMPLETION	SUPPLEMENTAL
<b>4-00</b>	<b>** IDC - COMPLETION **</b>			
4-01	Tubing		\$20,000	
4-02	Packers		\$0	
4-04	Plugs		\$0	
4-06	Blast Joint		\$0	
4-08	Miscellaneous Completion Equipment		\$22,815	
4-09	Environmental Equipment		\$11,667	
4-10	Compression Equipment		\$8,545	
4-12	Dehydration Equipment		\$0	
4-14	Electrical Equipment - Motors, Etc.		\$86,492	
4-15	Automation Equipment		\$5,500	
4-16	Injection / Transfer Pump		\$9,400	
4-18	Meter & Meter Run		\$44,007	
4-20	Salt Water Tanks		\$13,638	
4-22	Production Tanks		\$16,305	
4-24	Separation Equipment		\$55,140	
4-26	Pump		\$175,000	
4-28	Pumping Unit		\$0	
4-30	Rod String		\$0	
4-32	Tubing Head		\$12,000	
4-34	Valves, Gauges and Miscellaneous		\$31,484	
4-38	Artificial Lift and Accessories		\$5,000	
4-40	Flowline		\$21,638	
<b>TOTAL TANGIBLE COMPLETION COSTS:</b>			<b>\$538,630</b>	
<b>TOTAL DRILLING COST</b>		<b>\$1,509,532</b>		
<b>TOTAL COMPLETION COST</b>			<b>\$2,940,374</b>	
<b>TOTAL COMPLETED WELL COST</b>			<b>\$4,449,906</b>	

Approved by: \_\_\_\_\_

Company: \_\_\_\_\_

Title: \_\_\_\_\_



OPERATOR: Longfellow Energy, LP											
LEASE:		Elvis 29A				WELL NO. 003H		FIELD: Loco Hills		AFE #:	DATE: 8/3/2021
LOCATION:		SHL	840'	FNL	560'	FWL	Section 28-17S-28E		PROPOSED TD:		ft (MD) 8,952
LOCATION:		BHL	972'	FNL	100'	FWL	Section 29-17S-28E		VERTICAL		RE-ENTRY
OBJECTIVE:		Yeso Formation			Estimated	@	3,530	ft	TVD	HORIZONTAL	WORKOVER
REMARKS: Loco Hills Project - Eddy County, NM										REVIEWED BY:	

Signed this \_\_\_\_\_ Day of \_\_\_\_\_ 20 \_\_\_\_\_



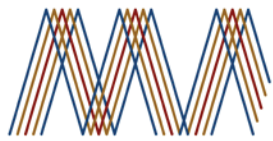

**MONTGOMERY  
& ANDREWS**  
LAW FIRM

**SHARON T. SHAHEEN**  
Direct: (505) 986-2678  
Email: [sshaheen@montand.com](mailto:sshaheen@montand.com)  
[www.montand.com](http://www.montand.com)

June 11, 2021

*Via U.S. Certified Mail, return receipt requested*

**TO: ALL INTEREST OWNERS ON ATTACHED LIST**

**Re:** Case No. **21989** - Application of Longfellow Energy, LP for Compulsory Pooling, Eddy County, New Mexico

Dear Interest Owner:

This will advise that pursuant to NMSA 1978, § 70-2-17, Longfellow Energy, LP ("Longfellow") has filed an Application with the New Mexico Oil Conservation Division for an order regarding the proposed wells described below. You are receiving this notice because you may have an interest in one or more of these wells.

**Case No. 21989. Application of Longfellow Energy, LP for Compulsory Pooling, Eddy County, New Mexico.** Applicant in the above-styled cause seeks an order from the Division pooling all uncommitted interests in the Yeso formation (Artesia; Glorieta-Yeso [96830]) in a standard 160-acre, more or less, horizontal spacing and proration unit ("HSU") comprised of the N/2 N/2 of Section 29, Township 17 South, Range 28 East, NMPM, in Eddy County, New Mexico. Applicant proposes to drill the following wells: (1) **Elvis State Com 29A 001H** well, to be horizontally drilled from an approximate surface hole location 790' FNL and 560' FWL of Section 28, T17S-R28E, to an approximate bottom hole location 181' FNL and 100' FWL of Section 29, T17S-R28E ("Elvis 1H"); (2) **Elvis State Com 29A 002H** well, to be horizontally drilled from an approximate surface hole location 815' FNL and 560' FWL of Section 28, T17S-R28E, to an approximate bottom hole location 577' FNL and 100' FWL of Section 29, T17S-R28E (API# 30-015-48183) ("Elvis 2H"); and (3) **Elvis State Com 29A 003H** well, to be horizontally drilled from an approximate surface hole location 840' FNL and 560' FWL of Section 28, T17S-R28E, to an approximate bottom hole location 972' FNL and 100' FWL of Section 29, T17S-R28E (API# 30-015-48184) ("Elvis 3H"). The first and last take points for the wells will meet the setback requirements set forth in the statewide rules for horizontal oil wells. The completed laterals for the Elvis 2H and Elvis 3H will

Applicant's Exhibit A-8  
Longfellow Energy, LP  
NMOCD Case No. 21989  
September 9, 2021



All Interest Owners  
June 11, 2021  
Page 2

meet the setback requirements set forth in the statewide rules. Applicant requests approval of an unorthodox location for the Elvis 1H in Case No. 21954, which has been continued to the June 17, 2021 docket, because the completed interval is closer than 330' from the outer boundary of the HSU. Also to be considered will be the cost of drilling and completing the wells and the allocation of the costs, the designation of Applicant as Operator of the wells, and a 200% charge for the risk involved in drilling and completing the wells. The wells and lands are located approximately 14 miles west of Loco Hills, New Mexico.

The attached application will be set for hearing before a Division Examiner at the New Mexico Oil Conservation Division. During the COVID-19 Public Health Emergency, state buildings are closed to the public and hearings will be conducted remotely. The hearing will be conducted on **July 1, 2021** beginning at 8:15 a.m. To participate in the electronic hearing, see the instructions posted on the docket for the hearing date: <http://www.emnrd.state.nm.us/OCD/hearings.html>. You are not required to attend this hearing, but as an owner of an interest that may be affected, you may appear and present testimony.

Failure to appear at that time and become a party of record will preclude you from challenging this application at a later time. If you intend to present testimony or evidence at the hearing, you must enter your appearance by **June 23, 2021**, and serve the Division, counsel for the Applicant, and other parties with a pre-hearing statement by **June 24, 2021**, in accordance with Division Rule 19.15.4.13 NMAC.

Please feel free to contact me if you have any questions about these Applications.

Very truly yours,

/s/ Sharon T. Shaheen  
Sharon T. Shaheen

STS/lt  
Enclosure  
cc: Longfellow Energy, LP, *via email*

**EXHIBIT A****INTEREST OWNERS****Working Interest Parties:**

ConocoPhillips Company  
600 W. Illinois  
Midland, TX 79701

Reata Resources, Inc.  
811 W. Bullock Ave.  
Artesia, NM 88210

**Overriding Royalty Interest Parties:**

Walter Granberry, Jr.  
4811 14<sup>th</sup> St.  
Lubbock, TX 79416

Gretchen B. Nearburg  
c/o POA Duane A. Davis  
1129 Challenger St.  
Lakeway, TX 78734

Richardson Mineral and Royalty, LLC  
P.O. Box 2423  
Roswell, NM 88202

The Lucinda Loveless Revocable  
Trust, dated December 21, 2006, as  
amended and restated March 17,  
2014  
P.O. Box 8  
Hondo, NM 88336-0008

ConocoPhillips Company  
600 W. Illinois  
Midland, TX 79701

Berrendo Assets, LLC  
P.O. Box 12454  
Dallas, TX 75225

Loveless Land Holdings, LLC  
P.O. Box 12454  
Dallas, TX 75225

Rolla R. Hinkle, III  
P.O. Box 2292  
Roswell, NM 88202-2292

Penasco Petroleum, LLC  
P.O. Box 2292  
Roswell, NM 88202-2292

Mark Nearburg, as Trustee of the  
Mark Nearburg AAR Trust under  
LWT of Anna Anderson Reischman,  
dated January 16, 2014  
710 Dragon  
Lakeway, TX 78734

First American Bank, as  
Trustee of the Gena Nearburg  
AAR Trust created under LWT  
of Anna Anderson Reischman,  
dated January 16, 2014  
P.O. Box 1857  
Roswell, NM 88202

Chisos, Ltd.  
1331 Lamar St.  
Suite 1077  
Houston, TX 77010

Mark Tisdale  
6951 Sunrise Ct.  
Midland, TX 79707

Mark B. Heinen  
2801 Via Fortuna Dr.  
Suite 600  
Austin, TX 78746

Debra Latham, Individually and as  
Trustee of the Paul Latham Trust  
4104 Timberglenn Ct.  
Midland, TX 79707

Greg Benton  
P.O. Box 52408  
Midland, TX 79707

B&R Land and Cattle, LLC  
P.O. Box 2243  
Longview, TX 75606

Wilson Oil Company, LTD  
P.O. Box 1297  
Santa Fe, NM 87505

Mel Riggs  
2513 Regency Oaks Ct.  
Midland, TX 79705

**Additional Interested Party(ies):**

State Land Office  
310 Old Santa Fe Trail  
Santa Fe, NM 87501

**STATE OF NEW MEXICO  
DEPARTMENT OF ENERGY, MINERALS AND NATURAL RESOURCES  
OIL CONSERVATION DIVISION**

**APPLICATION OF LONGFELLOW ENERGY, LP  
FOR COMPULSORY POOLING,  
EDDY COUNTY, NEW MEXICO**

Case No. 21989

**APPLICATION**

Longfellow Energy, LP, OGRID No. 372210 ("Longfellow"), through its undersigned counsel Montgomery & Andrews, P.A. (Sharon T. Shaheen and Ricardo S. Gonzales), hereby files this application with the Oil Conservation Division pursuant to the provisions of NMSA 1978, § 70-2-17, for an order pooling all mineral interests in the Yeso formation (Artesia; Glorieta-Yeso [96830]) in a standard 160-acre, more or less, horizontal spacing and proration unit ("HSU") comprised of the N/2 N/2 of Section 29, Township 17 South, Range 28 East, NMPM, in Eddy County, New Mexico. In support of its application, Longfellow states as follows:

1. Longfellow is a working interest owner in the proposed HSU and has the right to drill thereon.
2. Longfellow proposes to drill the following 1-mile wells in the proposed HSU: **(1) Elvis State Com 29A 001H** well, to be horizontally drilled from an approximate surface hole location 790' FNL and 560' FWL of Section 28, T17S-R28E, to an approximate bottom hole location 181' FNL and 100' FWL of Section 29, T17S-R28E (API# 30-015-48142) ("Elvis 1H"); **(2) Elvis State Com 29A 002H** well, to be horizontally drilled from an approximate surface hole location 815' FNL and 560' FWL of Section 28, T17S-R28E, to an approximate bottom hole location 577' FNL and 100' FWL of Section 29, T17S-R28E (API# 30-015-48183) ("Elvis 2H"), and **(3) Elvis State Com 29A 003H** well, to be horizontally drilled from an approximate surface

hole location 840' FNL and 560' FWL of Section 28, T17S-R28E, to an approximate bottom hole location 972' FNL and 100' FWL of Section 29, T17S-R28E (API# 30-015-48184) ("Elvis 3H").

3. The first and last take points for the proposed wells will meet the setback requirements set forth in the statewide rules for horizontal oil wells. The completed lateral for the Elvis 1H does not satisfy the standard setback. Longfellow is in the process of obtaining approval of a non-standard location for the Elvis 1H, in Case No. 21954. The completed laterals for the Elvis 2H and Elvis 3H comply with the standard setbacks.

4. Longfellow has in good faith sought and been unable to obtain voluntary agreement for the development of these lands from all of the mineral interest owners in the HSU.

5. Approval of the HSU and the pooling of all mineral interest owners in the Yeso formation underlying the HSU will avoid the drilling of unnecessary wells, prevent waste, and protect correlative rights.

6. In order to permit Longfellow to obtain its just and fair share of the oil and gas underlying the subject lands, all uncommitted interests in this HSU should be pooled and Longfellow should be designated the operator of the HSU.

WHEREFORE, Longfellow requests that this application be set for hearing before an Examiner of the Oil Conservation Division on July 1, 2021, and that, after notice and hearing as required by law, the Division enter an order:

- A. Creating a standard 160-acre, more or less, HSU comprised of the N/2 N/2 of Section 29, Township 17 South, Range 28 East, NMPM, in Eddy County, New Mexico;
- B. Pooling all mineral interests in the Yeso formation underlying the HSU;
- C. Allowing the drilling of the following 1-mile wells in the proposed HSU: Elvis State Com 29A 001H, the Elvis State Com 29A 002H, and the Elvis State Com 29A 003H;

- D. Designating Longfellow as operator of the HSU and the wells to be drilled thereon;
- E. Authorizing Longfellow to recover its costs of drilling, equipping and completing the wells;
- F. Approving the operating charges and costs of supervision while drilling of \$8,000/month and, after completion, \$800/month, together with a provision adjusting the rates pursuant to the COPAS accounting procedures; and
- G. Imposing a 200% penalty for the risk assumed by Longfellow in drilling and completing the well against any interest owner who does not voluntarily participate in the drilling of the well.

Respectfully submitted,

MONTGOMERY & ANDREWS, P.A.

/s/ Sharon T. Shaheen

Sharon T. Shaheen

Ricardo S. Gonzales

Post Office Box 2307

Santa Fe, NM 87504-2307

(505) 986-2678

[sshaheen@montand.com](mailto:sshaheen@montand.com)

[rgonzales@montand.com](mailto:rgonzales@montand.com)

*Attorneys for Longfellow Energy, LP*

TAB 5

**STATE OF NEW MEXICO  
DEPARTMENT OF ENERGY, MINERALS AND NATURAL RESOURCES  
OIL CONSERVATION DIVISION**

**APPLICATION OF LONGFELLOW ENERGY, LP  
FOR COMPULSORY POOLING,  
LEA COUNTY, NEW MEXICO**

**Case No. 21989**

**AFFIDAVIT OF GEOLOGIST JENNIFER EKER**

I, being duly sworn on oath, state the following:

1. I am over the age of 18 and have the capacity to execute this affidavit, which is based on my personal knowledge.
2. I am a petroleum geologist employed as the Geologist for Longfellow Energy, LP (“Longfellow”) and am familiar with the subject application and geology involved.
3. This affidavit is submitted in connection with the filing by Longfellow of the above-referenced compulsory pooling application (the “Application”) pursuant to 19.15.4.12(A)(1) NMAC.
4. I have previously testified before the New Mexico Oil Conservation Division as an expert witness in petroleum geology matters. My credentials as a petroleum geologist have been accepted by the Division and made a matter of record previously. My education and work experience are as follows: I graduated from the University of Oklahoma in 2010 with a Bachelor of Science degree in Petroleum Geology and graduated from the University of Texas at Dallas with a Master’s of Science degree in Geosciences in 2014. I have been employed with Longfellow Energy, LP, since 2007. I have worked as a Geologist on various projects in Oklahoma and Texas and recently, New Mexico. In addition, to my experience working projects in the United States, I

**EXHIBIT B**



also have experience working carbonate projects in Albania and Bulgaria through our affiliated international company, TransAtlantic Petroleum.

5. **Exhibit B-1a and Exhibit B-1b** include a geological summary and stratigraphic column for the proposed horizontal spacing unit (“HSU”) and related wells.

6. **Exhibit B-2** is a regional Yeso structure map with 50’ contour intervals, which illustrates the location of the HSU by a red outline.

7. **Exhibit B-3** is a Spacing Unit Schematic showing the Yeso structure with 50’ contour intervals, which illustrates the location of the HSU by a red outline, the approximate locations of the proposed wells, and whether the wells are considered bench 1 “Paddock” or bench 2 “Blinebry”.

8. **Exhibit B-4** is a type log of the production portion of the Yeso formation on the Northwest Shelf and further defines bench 1 “Paddock” and bench 2 “Blinebry” within the Yeso formation. This type log identifies the key tops used to evaluate reservoirs and landing targets for the proposed wells.

9. **Exhibit B-5** is a Yeso structural cross section map with 50’ contour intervals with the location of the HSU outlined in red, the approximate locations of the proposed wells, and whether the wells are considered bench 1 “Paddock” or bench 2 “Blinebry”.

10. **Exhibit B-6** is the structural cross section and indicates that these wells are being placed in a zone that has an estimated gross interval thickness of 1,500’. This gross thickness is being calculated from the top of the Paddock to the top of the Tubb within the Yeso formation.

11. **Exhibit B-7** is a gunbarrel diagram depicting each well. These diagrams show the approximate landing zones in reference to the type log for the area and the associated spacing of the wellbores within the quarter-section width HSU.

12. The measured depths and true vertical depths for each well are approximately as follows:

	MD	TVD
Elvis State Com 29A 001H	9,000'	3,550'
Elvis State Com 29A 002H	9,350'	3,950'
Elvis State Com 29A 003H	8,950	3,550

13. The true vertical landing depth of the target formation is approximately 3,550' for the bench 1 "Paddock" wells (Elvis State Com 29A 001H and Elvis State Com 29A 003H), and approximately 3,950' for the bench 2 "Blindbry" wells (Elvis State Com 29A 002H) based on the structural cross section, Exhibit B-6.

14. Based on my geologic study of the area, I conclude the following:

- a. The horizontal spacing and proration units are justified from a geologic standpoint.
- b. There are no structural impediments or faulting that will interfere with horizontal development.
- c. Each quarter-quarter section in the HSU will contribute more or less equally to production.
- d. The preferred well orientation is west-east because there is no known and generally accepted preferential drilling orientation based on present-day stress regime or other geological factors. The vast majority of existing NW Shelf Yeso horizontal wells are oriented W-E, so an established trend is present. This orientation also fits our lease boundaries, and aligns with the remainder of Longfellow's planned development in the adjoining tracts. Therefore, the preferred well orientation does not strand any acreage or reserves.

15. The Exhibits to this Affidavit were prepared by me, or compiled from Longfellow's business records.

16. The granting of the Application is in the interests of conservation, the prevention of waste, and the protection of correlative rights.

17. The foregoing is correct and complete to the best of my knowledge and belief.

FURTHER AFFIANT SAYETH NAUGHT

  
Jennifer Eker

STATE OF TEXAS            )  
  )ss  
COUNTY OF DALLAS        )

Subscribed to and sworn before me this 2nd day of September, 2021.

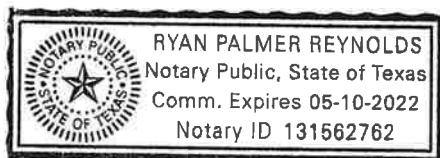

  
Notary Public

My Commission expires 5/10/2022.

TAB 6

# Regional View of the NW Shelf

**Elvis State  
Com 29A 001**

*Paleogeography of Permian Basin region in Early Permian*



Applicant's Exhibit B-1  
Longfellow Energy, LP  
NMOCD Case No. 21989  
September 9, 2021

# NW Shelf Stratigraphic Column

Age		Unit Name	HC's
Permian 289-248 MYA	Ochoan	Rustler	
		Salado	
	Eumont	Tansill	
		Yates	● ☀
		Seven Rivers	● ☀
		Queen	● ☀
		Grayburg	●
		San Andres	●
	Yeso	Glorieta	●
		Paddock	●
		Blinberry	■ ☀
		Tubb	● ☀
		Drinkard	● ☀
	Leonardian	Abo	■ ☀
Pennsylvanian 320-289 MYA	Wolfcampian	Wolfcamp	
		Strawn	●
		Atoka	■ ☀
		Morrow	☀

Targeted Zones

Released to Imaging: 9/3/2021 7:19:31 AM



**LONGFELLOW  
ENERGY, LP**



# Paddock Structure (TVDSS)

Applicant's Exhibit B-3  
Longfellow Energy, LP  
NMOCD Case No. 2198  
September 9, 2021

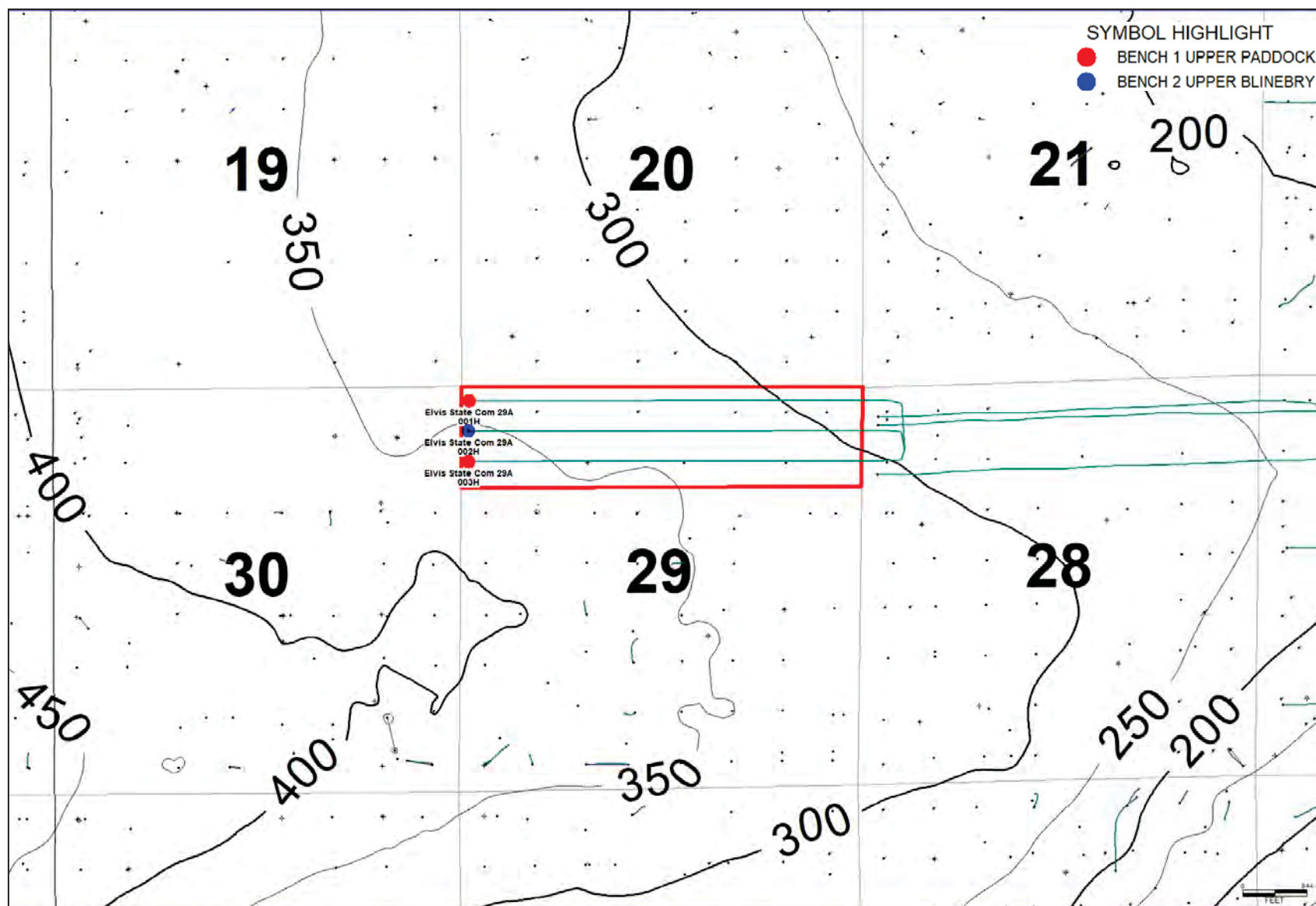

50' Contour Interval

# NW Shelf Yeso Type Log with Target Intervals

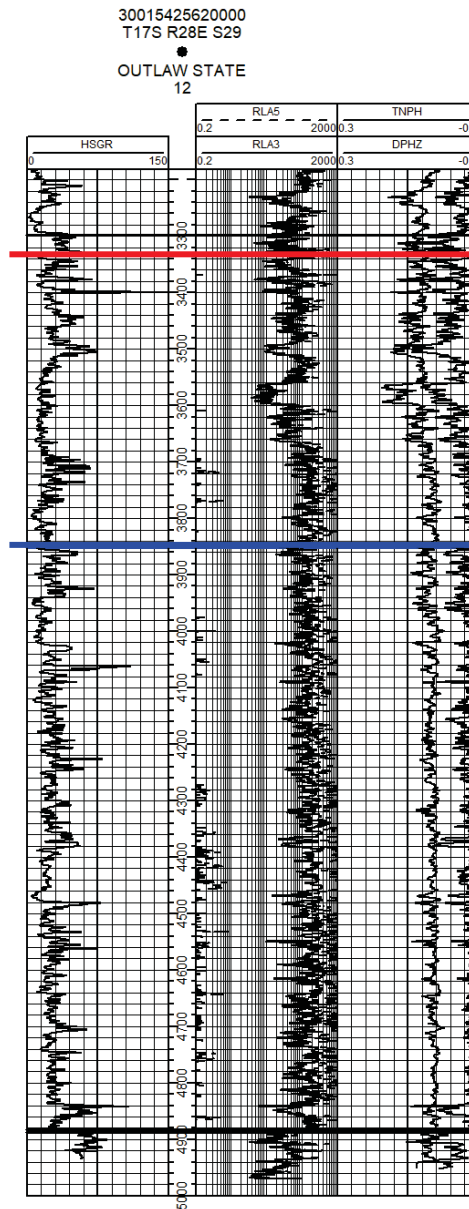

Applicant's Exhibit B-4  
Longfellow Energy, LP  
NMOCD Case No. 21989  
September 9, 2021

# Elvis 29A Cross Section Line

Applicant's Exhibit B-5  
Longfellow Energy, LP  
NMOCD Case No. 21989  
September 9, 2021

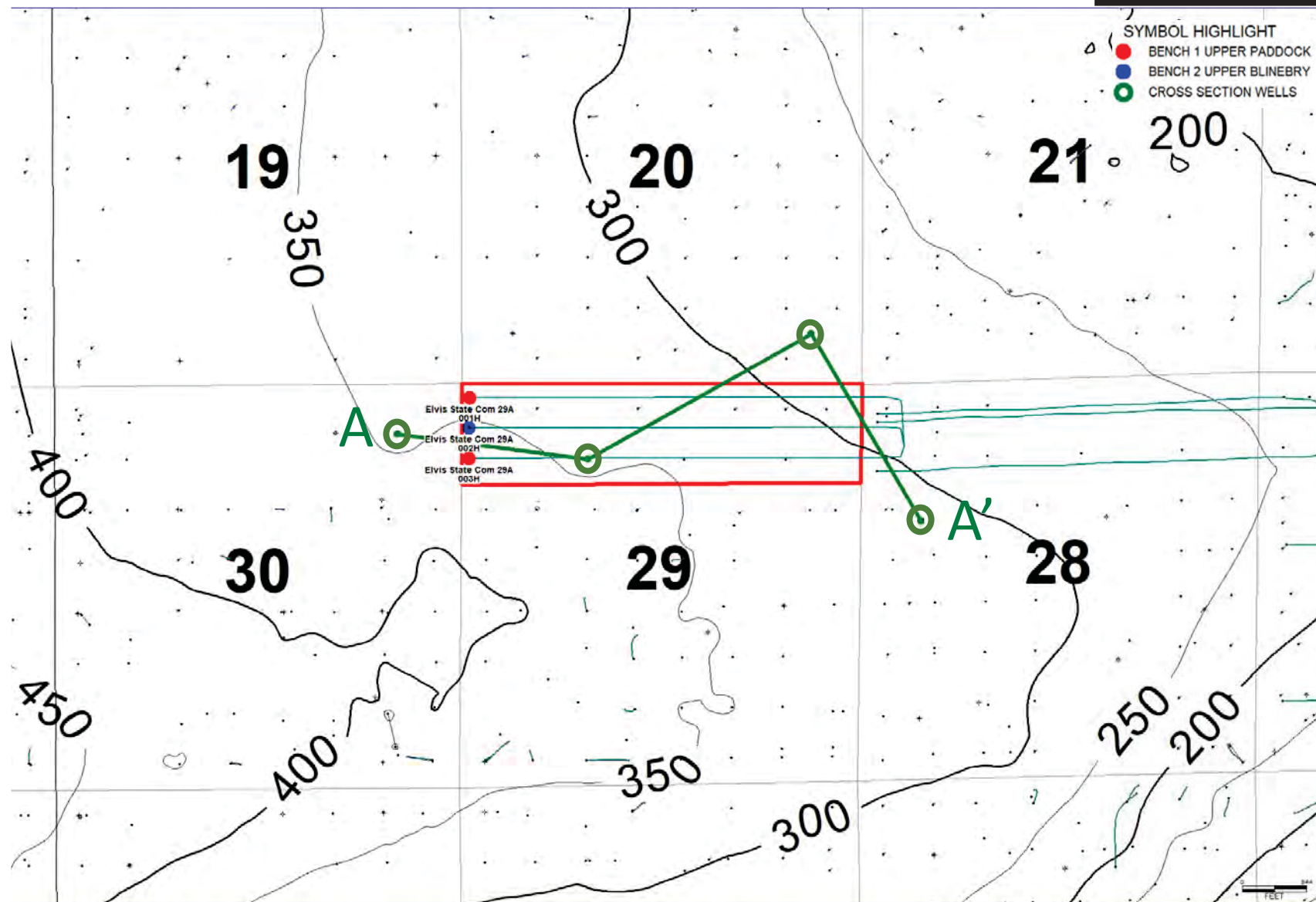



# Elvis 29A Structural Cross Section

Applicant's Exhibit B-6  
Longfellow Energy, LP  
NMOCD Case No. 21989  
September 9, 2021

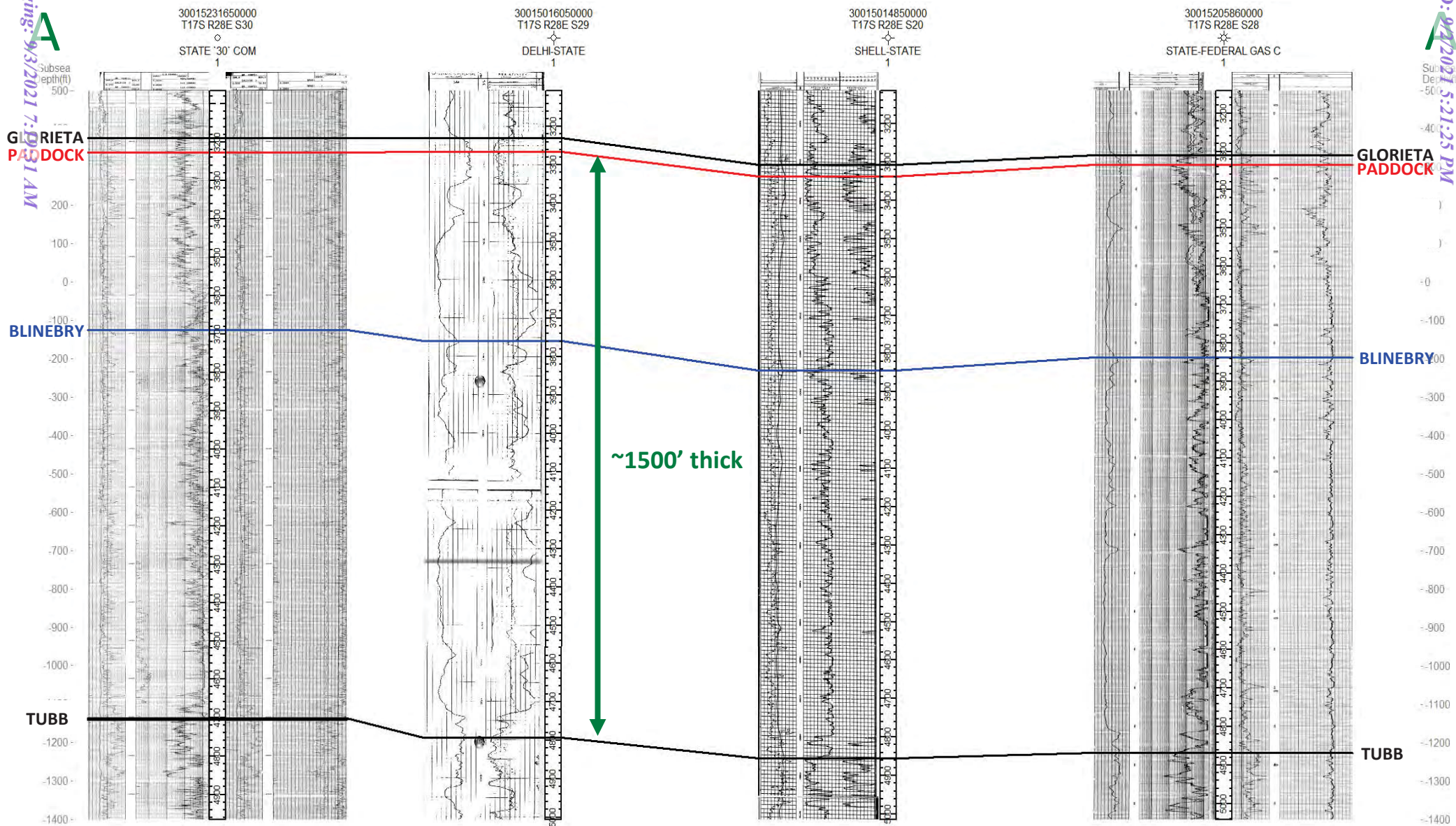

# Elvis 29A Barrel Diagram and Landing Zone

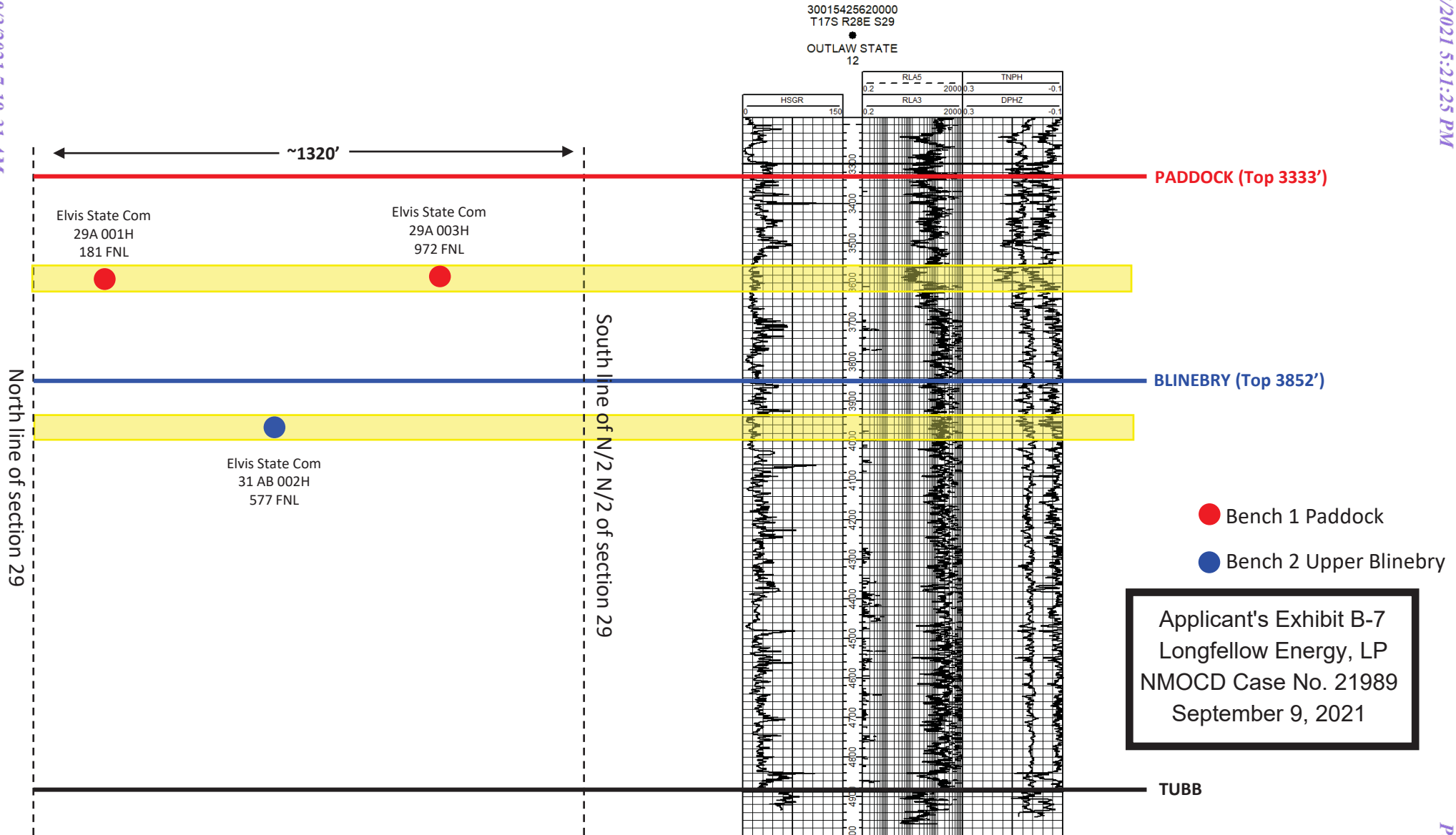

**TAB 7**

**STATE OF NEW MEXICO  
DEPARTMENT OF ENERGY, MINERALS AND NATURAL RESOURCES  
OIL CONSERVATION DIVISION**

**APPLICATION OF LONGFELLOW ENERGY, LP  
FOR COMPULSORY POOLING,  
EDDY COUNTY, NEW MEXICO**

**Case No. 21989**

**AFFIDAVIT OF NOTICE**



STATE OF NEW MEXICO   )  
  ) ss.  
COUNTY OF SANTA FE   )

I, Sharon T. Shaheen, attorney for Applicant LONGFELLOW ENERGY, LP, upon oath state that I caused notice of the application to be sent by certified mail through the United States Postal Service ("USPS") on June 11, 2021, to all uncommitted interest owners sought to be pooled in this proceeding. Evidence of mailing to all parties is attached hereto as Exhibit A. In addition, notice was directed, to all owners to whom notice was mailed, by publication in the Carlsbad Current Argus on June 16, 2021, which is reflected in the Affidavit of Publication attached hereto as Exhibit B. Exhibit B demonstrates to my satisfaction that any owner who did not receive personal notice through the certified mailing was properly served by publication.

Longfellow Energy, LP, has conducted a good faith, diligent effort to find the names and correct addresses for the interest owners entitled to receive notice of the application filed herein.

  
SHARON T. SHAHEEN

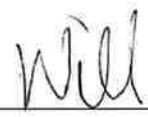
SUBSCRIBED AND SWORN to before me on this 2<sup>nd</sup> day of September 2021.

   
Notary Public

My Commission Expires:

August 13, 2023





9590 9402 1258 5246 3538 66

United States  
Postal Service

• Sender: Please print your name, address, and ZIP+4® in this box.

MONTGOMERY  
& ANDREWS  
LAW FIRMP.O. Box 2307  
Santa Fe, New Mexico 87504-2307Longfellow/Elvis 29A IH-  
3H (21989) - Notice  
Letter/STS - 15392-2103First-Class Mail  
Postage & Fees Paid  
USPS  
Permit No. G-10

## SENDER: COMPLETE THIS SECTION

- Complete items 1, 2, and 3.
- Print your name and address on the reverse so that we can return the card to you.
- Attach this card to the back of the mailpiece, or on the front if space permits.

## 1. Article Addressed to:

ConocoPhillips Company  
600 W. Illinois  
Midland, TX 79701

9590 9402 1258 5246 3538 66

## 2. Article Number (Transfer from service label)

7015 1730 0000 9833 4645

## COMPLETE THIS SECTION ON DELIVERY

## A. Signature

X

☐ Agent☐ Addressee

## B. Received by (Printed Name)

DANESH KIRBY

## C. Date of Delivery

6/15/21

- D. Is delivery address different from item 1? ☐ Yes  
If YES, enter delivery address below: ☐ No

## 3. Service Type

- ☐ Adult Signature  
☐ Adult Signature Restricted Delivery  
☒ Certified Mail®  
☐ Certified Mail Restricted Delivery  
☐ Collect on Delivery  
☐ Collect on Delivery Restricted Delivery  
☐ Insured Mail  
☐ Mail Restricted Delivery (10)  
☐ Priority Mail Express®  
☐ Registered Mail™  
☐ Registered Mail Restricted Delivery  
☒ Return Receipt for Merchandise  
☐ Signature Confirmation™  
☐ Signature Confirmation Restricted Delivery

PS Form 3811, July 2015 PSN 7530-02-000-9053

Domestic Return Receipt

7015 1730 0000 9833 4645  
7015 1730 0000 9833 4645U.S. Postal Service™  
CERTIFIED MAIL® RECEIPT

Domestic Mail Only

For delivery information, visit our website at [www.usps.com](http://www.usps.com)

## Certified Mail Fee

\$

## Extra Services &amp; Fees (check box, add fee as appropriate)

- ☐ Return Receipt (hardcopy) \$  
☐ Return Receipt (electronic) \$  
☐ Certified Mail Restricted Delivery \$  
☐ Adult Signature Required \$  
☐ Adult Signature Restricted Delivery \$

## Postage

\$

## Total Postage and Fees

\$

ConocoPhillips Company  
600 W. Illinois  
Midland, TX 79701

PS Form 3811, April 2015 PSN 7530-02-000-9053

SANTA FE NM  
JUN 14 2021  
USPO 87504Longfellow Energy, LLC  
OCD No. 21989  
EXHIBIT A





9590 9402 1258 5246 3538 73

United States  
Postal ServiceFirst-Class Mail  
Postage & Fees Paid  
USPS  
Permit No. G-10

• Sender: Please print your name, address, and ZIP+4® in this box.

MONTGOMERY  
& ANDREWS  
LAW FIRMP.O. Box 2307  
Santa Fe, New Mexico 87504-2307Longfellow/Elvis 29A 1H-  
3H (21989) - Notice  
Letter/STS - 15392-2103

## SENDER: COMPLETE THIS SECTION

- Complete items 1, 2, and 3.
- Print your name and address on the reverse so that we can return the card to you.
- Attach this card to the back of the mailpiece, or on the front if space permits.

## 1. Article Addressed to:

Reata Resources, Inc.  
811 W. Bullock Ave.  
Artesia, NM 88210

9590 9402 1258 5246 3538 73

## 2. Article Number (Transfer from service label)

7015 1730 0000 9833 4652

## COMPLETE THIS SECTION ON DELIVERY

## A. Signature

X

☐ Agent  
☐ Addressee

## B. Received by (Printed Name)

## C. Date of Delivery

D. Is delivery address different from item 1? ☐ Yes  
If YES, enter delivery address below: ☐ No

## 3. Service Type

- ☐
- Adult Signature
- 
- ☐
- Adult Signature Restricted Delivery
- 
- ☒
- Certified Mail®
- 
- ☐
- Certified Mail Restricted Delivery
- 
- ☐
- Collect on Delivery
- 
- ☐
- Collect on Delivery Restricted Delivery

- ☐
- Priority Mail Express®
- 
- ☐
- Registered Mail™
- 
- ☐
- Registered Mail Restricted Delivery
- 
- ☐
- Return Receipt for Merchandise
- 
- ☐
- Signature Confirmation™
- 
- ☐
- Signature Confirmation Restricted Delivery

☐ All Restricted Delivery

PS Form 3811, July 2015 PSN 7530-02-000-9053

Domestic Return Receipt

U.S. Postal Service™  
CERTIFIED MAIL® RECEIPT  
Domestic Mail OnlyFor delivery information, visit our website at [www.usps.com](http://www.usps.com)®.

## Certified Mail Fee

Extra Services & Fees (check box, add fee as appropriate)	
<input type="checkbox"/> Return Receipt (hardcopy)	\$
<input type="checkbox"/> Return Receipt (electronic)	\$
<input type="checkbox"/> Certified Mail Restricted Delivery	\$
<input type="checkbox"/> Adult Signature Required	\$
<input type="checkbox"/> Adult Signature Restricted Delivery	\$

## Postage

Total Postage and Fees

Str	Reata Resources, Inc.
Str	811 W. Bullock Ave.
Cit	Artesia, NM 88210

PS Form 3800, April 2015 PSN 7530-02-000-9047

See Reverse for Instructions

PLACE STICKER AT TOP OF ENVELOPE TO THE RIGHT  
OF THE RETURN ADDRESS, FOLD AT DOTTED LINE  
CERTIFIED MAIL®7015 1730 0000 9833 4652  
7015 1730 0000 9833 4652SANTA FE, NM  
Postmark Here 2021  
USPO 87504

# USPS Tracking®

FAQs >

Track Another Package +

Tracking Number: 70151730000098334652

Remove X

Your item has been delivered to an agent for final delivery in ARTESIA, NM 88210 on June 14, 2021 at 10:10 am.

## ✓ Delivered to Agent for Final Delivery

June 14, 2021 at 10:10 am  
ARTESIA, NM 88210

Feedback

Get Updates ∨

Text & Email Updates



Tracking History



Product Information



See Less ^



9590 9402 1258 5246 3538 80

United States  
Postal Service

\* Sender: Please print your name, address, and ZIP+4® in this box \*

MONTGOMERY  
& ANDREWS  
LAW FIRMP.O. Box 2307  
Santa Fe, New Mexico 87504-2307Longfellow/Elvis 29A 1H-  
3H (21989) - Notice  
Letter/STS - 15392-2103First-Class Mail  
Postage & Fees Paid  
USPS  
Permit No. G-10

## SENDER: COMPLETE THIS SECTION

- Complete items 1, 2, and 3.
- Print your name and address on the reverse so that we can return the card to you.
- Attach this card to the back of the mailpiece, or on the front if space permits.

## 1. Article Addressed to:

Walter Granberry, Jr.  
4811 14<sup>th</sup> St.  
Lubbock, TX 79416

9590 9402 1258 5246 3538 80

## 2. Article Number (Transfer from envelope label)

7015 1730 0000 9833 4669

## COMPLETE THIS SECTION ON DELIVERY

## A. Signature

XX

☒ Agent☐ Addressee

## B. Received by (Printed Name)

DARLA GRANBERRY

## C. Date of Delivery

6-15-21

D. Is delivery address different from item 1? ☐ YesIf YES, enter delivery address below: ☐ No

## 3. Service Type

☐ Adult Signature☐ Adult Signature Restricted Delivery☒ Certified Mail®☐ Certified Mail Restricted Delivery☐ Collect on Delivery☐ Collect on Delivery Restricted Delivery☐ Priority Mail Express®☐ Registered Mail™☐ Registered Mail Restricted Delivery☒ Return Receipt for Merchandise☐ Signature Confirmation™☐ Signature Confirmation Restricted Delivery

Restricted Delivery

PS Form 3811, July 2015 PSN 7530-02-000-9053

Domestic Return Receipt

PLACE STICKER AT TOP OF ENVELOPE TO THE RIGHT  
OF THE RETURN ADDRESS. FOLD AT DOTTED LINE.  
**CERTIFIED MAIL®**7015 1730 0000 9833 4669  
7015 1730 0000 9833 4669U.S. Postal Service™  
**CERTIFIED MAIL® RECEIPT**  
Domestic Mail OnlyFor delivery information, visit our website at [www.usps.com](http://www.usps.com)®.

## Certified Mail Fee

\$

## Extra Services &amp; Fees (check box, add fee as appropriate)

☐ Return Receipt (hardcopy) \$☐ Return Receipt (electronic) \$☐ Certified Mail Restricted Delivery \$☐ Adult Signature Required \$☐ Adult Signature Restricted Delivery \$

## Postage

\$

## Total Postage and Fees

\$

## Sent To

St

City

Walter Granberry, Jr.  
4811 14<sup>th</sup> St.  
Lubbock, TX 79416

PS Form 3800, April 2015 PSN 7530-02-000-9047

See Reverse for Instructions

SANTA FE NM  
Postmark  
JUN 14 2021  
USPO 87504





9590 9402 1258 5246 3538 80

United States  
Postal Service

\* Sender: Please print your name, address, and ZIP+4® in this box \*

MONTGOMERY  
& ANDREWS  
LAW FIRMP.O. Box 2307  
Santa Fe, New Mexico 87504-2307Longfellow/Elvis 29A 1H-  
3H (21989) - Notice  
Letter/STS - 15392-2103First-Class Mail  
Postage & Fees Paid  
USPS  
Permit No. G-10

## SENDER: COMPLETE THIS SECTION

- Complete items 1, 2, and 3.
- Print your name and address on the reverse so that we can return the card to you.
- Attach this card to the back of the mailpiece, or on the front if space permits.

## 1. Article Addressed to:

Gretchen B. Nearburg  
c/o POA Duane A. Davis  
1129 Challenger St.  
Lakeway, TX 78734

9590 9402 1258 5246 3538 97

Article Number (Transfer from service label)

7015 1730 0000 9833 4676

## COMPLETE THIS SECTION ON DELIVERY

## A. Signature

X

☒ Agent☐ Addressee

## B. Received by (Printed Name)

G. Nearburg c/o

## C. Date of Delivery

6/16

D. Is delivery address different from item 1? ☐ Yes  
If YES, enter delivery address below: ☐ No

## 3. Service Type

- ☐ Adult Signature
- ☐ Adult Signature Restricted Delivery
- ☒ Certified Mail®
- ☐ Certified Mail Restricted Delivery
- ☐ Collect on Delivery
- ☐ Collect on Delivery Restricted Delivery

- ☐ Priority Mail Express®
- ☐ Registered Mail™
- ☐ Registered Mail Restricted Delivery
- ☒ Return Receipt for Merchandise
- ☐ Signature Confirmation™
- ☐ Signature Confirmation Restricted Del®

1 Restricted Delivery

PS Form 3811, July 2015 PSN 7530-02-000-9053

Domestic Return Receipt

PLACE STICKER AT TOP OF ENVELOPE TO THE RIGHT  
OF THE RETURN ADDRESS, FOLD AT DOTTED LINE

CERTIFIED MAIL®

7015 1730 0000 9833 4676  
7015 1730 0000 9833 4676U.S. Postal Service™  
CERTIFIED MAIL® RECEIPT  
Domestic Mail OnlyFor delivery information, visit our website at [www.usps.com](http://www.usps.com)®.

## Certified Mail Fee

\$

- Extra Services & Fees (check box, add fee as appropriate)
- ☐ Return Receipt (hardcopy) \$
  - ☐ Return Receipt (electronic) \$
  - ☐ Certified Mail Restricted Delivery \$
  - ☐ Adult Signature Required \$
  - ☐ Adult Signature Restricted Delivery \$

## Postage

\$

Gretchen B. Nearburg  
c/o POA Duane A. Davis  
1129 Challenger St.  
Lakeway, TX 78734SANTA FE NM  
JUN 16 2021  
Here  
USPO 87504

See Reverse for Instructions



9590 9402 1258 5246 3538 80

United States  
Postal ServiceMONTGOMERY  
& ANDREWS  
LAW FIRMP.O. Box 2307  
Santa Fe, New Mexico 87504-2307

\* Sender: Please print your name, address, and ZIP+4® in this box \*

Longfellow/Elvis 29A 1H-  
3H (21989) - Notice  
Letter/STS - 15392-2103First-Class Mail  
Postage & Fees Paid  
USPS  
Permit No. G-10

## SENDER: COMPLETE THIS SECTION

- Complete items 1, 2, and 3.
- Print your name and address on the reverse so that we can return the card to you.
- Attach this card to the back of the mailpiece, or on the front if space permits.

## 1. Article Addressed to:

Richardson Mineral and Royalty, LLC  
P.O. Box 2423  
Roswell, NM 88202

9590 9402 1258 5246 3539 03

## 2. Article Number (Transfer from service label)

7015 1730 0000 9833 4683

## COMPLETE THIS SECTION ON DELIVERY

## A. Signature

X

☒ Agent☐ Addressee

## B. Received by (Printed Name)

Michael S. Richardson

## C. Date of Delivery

6/14/21

## D. Is delivery address different from item 1?

☐ Yes

If YES, enter delivery address below:

☐ No

## 3. Service Type

☐ Adult Signature☐ Adult Signature Restricted Delivery☒ Certified Mail®☐ Certified Mail Restricted Delivery☐ Collect on Delivery☐ Collect on Delivery Restricted Delivery☐ Priority Mail Express®☐ Registered Mail™☐ Registered Mail Restricted Delivery☒ Return Receipt for Merchandise☐ Signature Confirmation™☐ Signature Confirmation Restricted Delivery

Restricted Delivery

PS Form 3811, July 2015 PSN 7530-02-000-9053

Domestic Return Receipt

U.S. Postal Service™  
CERTIFIED MAIL® RECEIPT  
Domestic Mail OnlyFor delivery information, visit our website at [www.usps.com](http://www.usps.com)®.

Certified Mail Fee

\$

Extra Services &amp; Fees (check box, add fee as appropriate)

☐ Return Receipt (hardcopy) \$☐ Return Receipt (electronic) \$☐ Certified Mail Restricted Delivery \$☐ Adult Signature Required \$☐ Adult Signature Restricted Delivery \$

Postage

\$

Total Postage and Fees

\$

Sent Richardson Mineral and Royalty, LLC

Street P.O. Box 2423

City Roswell, NM 88202

PS Form 3800, April 2015 PSN 7530-02-000-9047

See Reverse for Instructions

PLACE STICKER AT TOP OF ENVELOPE TO THE RIGHT  
OF THE RETURN ADDRESS. FOLD AT DOTTED LINE.

CERTIFIED MAIL®

7015 1730 0000 9833 4683  
7015 1730 0000 9833 4683SANTA FE NM  
Postmark  
JUN 14 2021  
USPO 87504



United States  
Postal Service

• Sender: Please print your name, address, and ZIP+4® in this box.



MONTGOMERY  
& ANDREWS  
LAW FIRM

P.O. Box 2307  
Santa Fe, New Mexico 87504-2307

Longfellow/Elvis 29A 1H-  
3H (21989) - Notice  
Letter/STS - 15392-2103

First-Class Mail  
Postage & Fees Paid  
USPS  
Permit No. G-10

SENDER: COMPLETE THIS SECTION

- Complete items 1, 2, and 3.
- Print your name and address on the reverse so that we can return the card to you.
- Attach this card to the back of the mailpiece, or on the front if space permits.

1. Article Addressed to:

The Lucinda Loveless Revocable Trust,  
dated December 21, 2006, as amended  
and restated March 17, 2014  
P.O. Box 8  
Hondo, NM 88336-0008



9590 9402 1258 5246 3539 10

2. Article Number (Transfer from service label)

7015 1730 0000 9833 4690

COMPLETE THIS SECTION ON DELIVERY

A. Signature

*Lucinda Loveless*

☐ Agent

☒ Addressee

B. Received by (Printed Name)

LUCINDA LOVELESS

C. Date of Delivery

D. Is delivery address different from item 1?

☐ Yes

If YES, enter delivery address below:

☒ No

3. Service Type

☐ Adult Signature

☒ Adult Signature Restricted Delivery

☐ Certified Mail®

☐ Certified Mail Restricted Delivery

☐ Collect on Delivery

☐ Collect on Delivery Restricted Delivery

☐ Priority Mail Express®

☐ Registered Mail™

☐ Registered Mail Restricted Delivery

☒ Return Receipt for Merchandise

☐ Signature Confirmation™

☐ Signature Confirmation Restricted Delivery

Restricted Delivery

PS Form 3811, July 2015 PSN 7530-02-000-9053

Domestic Return Receipt

U.S. Postal Service™  
CERTIFIED MAIL® RECEIPT  
Domestic Mail Only

For delivery information, visit our website at [www.usps.com](http://www.usps.com)®.

Certified Mail Fee

\$

Extra Services & Fees (check box, add fee as appropriate)

☐ Return Receipt (hardcopy) \$

☐ Return Receipt (electronic) \$

☐ Certified Mail Restricted Delivery \$

☐ Adult Signature Required \$

☐ Adult Signature Restricted Delivery \$

Postage

\$

The Lucinda Loveless Revocable Trust,  
dated December 21, 2006, as amended  
and restated March 17, 2014  
P.O. Box 8  
Hondo, NM 88336-0008

or Instructions

PLACE STICKER AT TOP OF ENVELOPE TO THE RIGHT  
OF THE RETURN ADDRESS. FOLD AT DOTTED LINE.

CERTIFIED MAIL®



7015 1730 0000 9833 4690

7015 1730 0000 9833 4690

SANTA FE NM  
Postmark  
JUN 11 2021  
USPO 87504



9590 9402 1258 5246 3538 80

United States  
Postal ServiceMONTGOMERY  
& ANDREWS  
LAW FIRMP.O. Box 2307  
Santa Fe, New Mexico 87504-2307Longfellow/Elvis 29A 1H-  
3H (21989) - Notice  
Letter/STS - 15392-2103First-Class Mail  
Postage & Fees Paid  
USPS  
Permit No. G-10

## SENDER: COMPLETE THIS SECTION

- Complete items 1, 2, and 3.
- Print your name and address on the reverse so that we can return the card to you.
- Attach this card to the back of the mailpiece, or on the front if space permits.

## 1. Article Addressed to:

Berrendo Assets, LLC  
P.O. Box 12454  
Dallas, TX 75225

9590 9402 1258 5246 3535 90

## 2. Article Number (Transfer from service label)

7015 1730 0000 9833 4577

## COMPLETE THIS SECTION ON DELIVERY

## A. Signature

X ☐ Agent  
☐ Addressee

## B. Received by (Printed Name)

R. Johnson

## C. Date of Delivery

6-16-21

D. Is delivery address different from item 1? ☐ Yes  
If YES, enter delivery address below: ☐ No

## 3. Service Type

- ☐ Adult Signature  
☐ Adult Signature Restricted Delivery  
☒ Certified Mail®  
☐ Certified Mail Restricted Delivery  
☐ Collect on Delivery  
☐ Collect on Delivery Restricted Delivery  
☐ Mail Restricted Delivery
- ☐ Priority Mail Express®  
☐ Registered Mail™  
☐ Registered Mail Restricted Delivery  
☐ Return Receipt for Merchandise  
☐ Signature Confirmation™  
☐ Signature Confirmation Restricted Delivery

PS Form 3811, July 2015 PSN 7530-02-000-9053

Domestic Return Receipt

U.S. Postal Service™  
CERTIFIED MAIL® RECEIPT  
Domestic Mail OnlyFor delivery information, visit our website at [www.usps.com](http://www.usps.com).

## Certified Mail Fee

Extra Services & Fees (check box, add fee as appropriate)

☐ Return Receipt (hardcopy) \$  
☐ Return Receipt (electronic) \$  
☐ Certified Mail Restricted Delivery \$  
☐ Adult Signature Required \$  
☐ Adult Signature Restricted Delivery \$

## Postage

7015 1730 0000 9833 4577

Postmark  
JUN 11 2021  
SANTA FE NM  
87504

Berrendo Assets, LLC  
P.O. Box 12454  
Dallas, TX 75225

or Instructions





9590 9402 1258 5246 3538 80

United States  
Postal ServiceMONTGOMERY  
& ANDREWS  
LAW FIRMP.O. Box 2307  
Santa Fe, New Mexico 87504-2307Longfellow/Elvis 29A 1H-  
3H (21989) - Notice  
Letter/STS - 15392-2103First-Class Mail  
Postage & Fees Paid  
USPS  
Permit No. G-10

## SENDER: COMPLETE THIS SECTION

- Complete items 1, 2, and 3.
- Print your name and address on the reverse so that we can return the card to you.
- Attach this card to the back of the mailpiece, or on the front if space permits.

## 1. Article Addressed to:

Loveless Land Holdings, LLC  
P.O. Box 12454  
Dallas, TX 75225

9590 9402 1258 5246 3536 06

## 2. Article Number (Transfer from service label)

7015 1730 0000 9833 4560

PS Form 3811, July 2015 PSN 7530-02-000-9053

## COMPLETE THIS SECTION ON DELIVERY

## A. Signature

x *[Signature]*☐ Agent☒ Addressee

## B. Received by (Printed Name)

R Johnson

## C. Date of Delivery

6-16-21

- D. Is delivery address different from item 1? ☐ Yes  
If YES, enter delivery address below: ☐ No

## 3. Service Type

- ☐ Adult Signature  
☐ Adult Signature Restricted Delivery  
☒ Certified Mail®  
☐ Certified Mail Restricted Delivery  
☐ Collect on Delivery  
☐ Collect on Delivery Restricted Delivery  
☐ Priority Mail Express®  
☐ Registered Mail™  
☐ Registered Mail Restricted Delivery  
☐ Return Receipt for Merchandise  
☐ Signature Confirmation™  
☐ Signature Confirmation Restricted Delivery

Restricted Delivery

Domestic Return Receipt

PLACE STICKER AT TOP OF ENVELOPE TO THE RIGHT  
OF THE RETURN ADDRESS. FOLD AT DOTTED LINE

CERTIFIED MAIL®

7015 1730 0000 9833 4560  
7015 1730 0000 9833 4560U.S. Postal Service™  
CERTIFIED MAIL® RECEIPT  
Domestic Mail OnlyFor delivery information, visit our website at [www.usps.com](http://www.usps.com)®

## Certified Mail Fee

\$

- Extra Services & Fees (check box, add fee as appropriate)
- ☐ Return Receipt (hardcopy) \$  
☐ Return Receipt (electronic) \$  
☐ Certified Mail Restricted Delivery \$  
☐ Adult Signature Required \$  
☐ Adult Signature Restricted Delivery \$

## Postage

\$

To: Loveless Land Holdings, LLC  
\$ P.O. Box 12454  
\$ Dallas, TX 75225  
\$  
\$  
\$SANTA FE NM  
JUN 11 2021  
Postmark  
Here  
USPO 87504





9590 9402 1258 5246 3538 80

**United States  
Postal Service**

**MONTGOMERY  
& ANDREWS**  
LAW FIRM

P.O. Box 2307  
Santa Fe, New Mexico 87504-2307

Longfellow/Elvis 29A 1H-  
3H (21989) - Notice  
Letter/STS - 15392-2103

First-Class Mail  
Postage & Fees Paid  
USPS  
Permit No. G-10

**SENDER: COMPLETE THIS SECTION**

- Complete Items 1, 2, and 3.
- Print your name and address on the reverse so that we can return the card to you.
- Attach this card to the back of the mailpiece, or on the front if space permits.

1. Article Addressed to:

Rolla R. Hinkle, III  
P.O. Box 2292  
Roswell, NM 88202-2292



9590 9402 1258 5246 3536 13

2. Article blurbbox (Transfer from cardiac labell)

7015 1730 0000 9833 4584

**COMPLETE THIS SECTION ON DELIVERY**

**A. Signature**

**x**

☐ Agent  
☐ Addressee

B. Received by (Printed Name)

C. Date of Delivery

D. Is delivery address different from Item 1? ☐ Yes  
If YES, enter delivery address below: ☐ No

### 3. Service Type

- ☐ Adult Signature  
☐ Adult Signature Restricted Delivery  
☒ Certified Mail®  
☐ Certified Mail Restricted Delivery  
☐ Collect on Delivery  
☐ Collect on Delivery Restricted Delivery  
☐ Priority Mail Express®  
☐ Registered Mail™  
☐ Registered Mail Restricted Delivery  
☐ Return Receipt for Merchandise  
☐ Signature Confirmation™

### Restricted Delivery

PS Form 3811, July 2015 PSN 7530-02-000-9053

### Domestic Return Receipt

PLACE STICKER AT TOP OF ENVELOPE TO THE RIGHT OF THE RETURN ADDRESS. FOLD AT DOTTED LINE

**CERTIFIED MAIL®**



7015	1730	0000	9833	4584
7015	1730	0000	9833	4584

**U.S. Postal Service™**  
**CERTIFIED MAIL® RECEIPT**  
*Domestic Mail Only*

For delivery information, visit our website at [www.usps.com](http://www.usps.com)®

Certified Mail Fee	
--------------------	--

Extra Services & Fees (check box, add fee as appropriate)

<input type="checkbox"/> Return Receipt (hardcopy)	\$ _____
<input type="checkbox"/> Return Receipt (electronic)	\$ _____
<input type="checkbox"/> Certified Mail Restricted Delivery	\$ _____
<input type="checkbox"/> Adult Signature Required	\$ _____
<input type="checkbox"/> Adult Signature Restricted Delivery	\$ _____

Postage

Rolla R. Hinkle, III  
P.O. Box 2292  
Roswell, NM 88202-2292

SANTA FE NM  
Postmark Here  
JUN 17 2021  
USPO 87504

**See for Instructions**

# USPS Tracking®

FAQs >

Track Another Package +

Tracking Number: 70151730000098334584

Remove X

Your item was delivered at 11:28 am on June 15, 2021 in ROSWELL, NM 88201.

 **Delivered**

June 15, 2021 at 11:28 am  
ROSWELL, NM 88201

Feedback

Get Updates ▾

Text & Email Updates



Tracking History



Product Information



See Less ^



9590 9402 1258 5246 3538 80

United States  
Postal ServiceMONTGOMERY  
& ANDREWS  
LAW FIRMP.O. Box 2307  
Santa Fe, New Mexico 87504-2307Longfellow/Elvis 29A 1H-  
3H (21989) - Notice  
Letter/STS - 15392-2103First-Class Mail  
Postage & Fees Paid  
USPS  
Permit No. G-10

## SENDER: COMPLETE THIS SECTION

- Complete items 1, 2, and 3.
- Print your name and address on the reverse so that we can return the card to you.
- Attach this card to the back of the mailpiece, or on the front if space permits.

## 1. Article Addressed to:

Penasco Petroleum, LLC  
P.O. Box 2292  
Roswell, NM 88202-2292

9590 9402 1258 5246 3536 20

## 2. Article Number (Transfer from service label)

7015 1730 0000 9833 4591

## COMPLETE THIS SECTION ON DELIVERY

## A. Signature

X

☐ Agent☐ Addressee

## B. Received by (Printed Name)

Ami Moody

## C. Date of Delivery

D. Is delivery address different from item 1? ☐ Yes  
If YES, enter delivery address below: ☐ No

## 3. Service Type

- ☐ Adult Signature  
☐ Adult Signature Restricted Delivery  
☐ Certified Mail®

- ☐ Certified Mail Restricted Delivery  
☐ Collect on Delivery  
☐ Collect on Delivery Restricted Delivery

- ☐ Registered Mail™  
☐ Registered Mail Restricted Delivery  
☐ Return Receipt for Merchandise  
☐ Signature Confirmation™  
☐ Signature Confirmation Restricted Delivery

- ☐ Priority Mail Express®  
☐ Registered Mail™  
☐ Registered Mail Restricted Delivery  
☐ Return Receipt for Merchandise  
☐ Signature Confirmation™  
☐ Signature Confirmation Restricted Delivery

PS Form 3811, July 2015 PSN 7530-02-000-9053

Domestic Return Receipt

U.S. Postal Service™  
CERTIFIED MAIL® RECEIPT

Domestic Mail Only

For delivery information, visit our website at [www.usps.com](http://www.usps.com)®.

Certified Mail Fee

\$

Extra Services &amp; Fees (check box, add fee as appropriate)

- ☐ Return Receipt (hardcopy) \$  
☐ Return Receipt (electronic) \$  
☐ Certified Mail Restricted Delivery \$  
☐ Adult Signature Required \$  
☐ Adult Signature Restricted Delivery \$

Postage

\$

Penasco Petroleum, LLC  
P.O. Box 2292  
Roswell, NM 88202-2292SANTA FE NM  
Postmark  
JUN 11 2021  
USPO 87

See for Instructions





9590 9402 1258 5246 3538 80

United States  
Postal Service

\* Sender: Please print your name, address, and ZIP+4® in this box \*

MONTGOMERY  
& ANDREWS  
LAW FIRMP.O. Box 2307  
Santa Fe, New Mexico 87504-2307Longfellow/Elvis 29A IH-  
3H (21989) - Notice  
Letter/STS - 15392-2103First-Class Mail  
Postage & Fees Paid  
USPS  
Permit No. G-10

## SENDER: COMPLETE THIS SECTION

- Complete items 1, 2, and 3.
- Print your name and address on the reverse so that we can return the card to you.
- Attach this card to the back of the mailpiece, or on the front if space permits.

1. Article Addressed to:  
Mark Nearburg, as Trustee of the Mark  
Nearburg AAR Trust under LWT of Anna  
Anderson Reischman, dated January 16,  
2014  
710 Dragon  
Lakeway, TX 78734



9590 9402 1258 5246 3536 37

PS Form 3811, July 2015 PSN 7530-02-000-9053

7015 1730 0000 9833 4607

## COMPLETE THIS SECTION ON DELIVERY

A. Signature

X

☐ Agent☐ Addressee

B. Received by (Printed Name)

C. Date of Delivery

6/14/21

D. Is delivery address different from item 1? ☐ Yes  
If YES, enter delivery address below: ☐ No

## 3. Service Type

- ☐ Adult Signature
- ☐ Adult Signature Restricted Delivery
- ☒ Certified Mail®
- ☐ Certified Mail Restricted Delivery
- ☐ Collect on Delivery
- ☐ Collect on Delivery Restricted Delivery
- ☐ Mail Restricted Delivery (0)

- ☐ Priority Mail Express®
- ☐ Registered Mail™
- ☐ Registered Mail Restricted Delivery
- ☐ Return Receipt for Merchandise
- ☐ Signature Confirmation™
- ☐ Signature Confirmation Restricted Delivery

PS Form 3811, July 2015 PSN 7530-02-000-9053

Domestic Return Receipt

PLACE STICKER AT TOP OF ENVELOPE TO THE RIGHT  
OF THE RETURN ADDRESS. FOLD AT DOTTED LINE.

CERTIFIED MAIL®

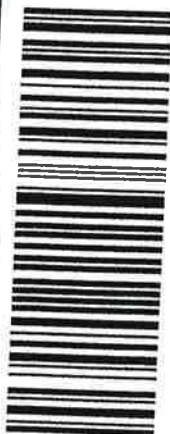
7015 1730 0000 9833 4607  
7015 1730 0000 9833 4607U.S. Postal Service™  
CERTIFIED MAIL® RECEIPT  
Domestic Mail OnlyFor delivery information, visit our website at [www.usps.com](http://www.usps.com)®.

Certified Mail Fee

\$

Extra Services &amp; Fees (check box, add fee as appropriate)

- ☐ Return Receipt (hardcopy) \$
- ☐ Return Receipt (electronic) \$
- ☐ Certified Mail Restricted Delivery \$
- ☐ Adult Signature Required \$
- ☐ Adult Signature Restricted Delivery \$

Postage

\$

Mark Nearburg, as Trustee of the Mark  
Nearburg AAR Trust under LWT of Anna  
Anderson Reischman, dated January 16,  
2014  
710 Dragon  
Lakeway, TX 78734

SANTA FE NM  
Postmark  
Here JUN 17 2021  
USPO 87504

for Instructions



9590 9402 1258 5246 3538 80

United States  
Postal Service

\* Sender: Please print your name, address and ZIP+4® in this box \*

MONTGOMERY  
& ANDREWS  
LAW FIRMP.O. Box 2307  
Santa Fe, New Mexico 87504-2307Longfellow/Elvis 29A 1H-  
3H (21989) - Notice  
Letter/STS - 15392-2103First-Class Mail  
Postage & Fees Paid  
USPS  
Permit No. G-10

## SENDER: COMPLETE THIS SECTION

- Complete items 1, 2, and 3.
- Print your name and address on the reverse so that we can return the card to you.
- Attach this card to the back of the mailpiece, or on the front if space permits.

## 1. Article Addressed to:

First American Bank, as Trustee of the Gena  
Nearburg AAR Trust created under LWT of  
Anna Anderson Reischman, dated January  
16, 2014  
P.O. Box 1857  
Roswell, NM 88202



9590 9402 1258 5246 3539 89

## 2. Article Number (Transfer from service label)

7015 1730 0000 9833 5253

## COMPLETE THIS SECTION ON DELIVERY

## A. Signature

X Pam Gray

☒ Agent☐ Addressee

## B. Received by (Printed Name)

PAM GRAY

## C. Date of Delivery

6/8/21

D. Is delivery address different from item 1? ☐ Yes  
If YES, enter delivery address below: ☐ No

## 3. Service Type

- |  |   |
|--|---|
| <input type="checkbox"/> Adult Signature                         | <input type="checkbox"/> Priority Mail Express®                     |
| <input type="checkbox"/> Adult Signature Restricted Delivery     | <input type="checkbox"/> Registered Mail™                           |
| <input checked="" type="checkbox"/> Certified Mail®              | <input type="checkbox"/> Registered Mail Restricted Delivery        |
| <input type="checkbox"/> Certified Mail Restricted Delivery      | <input checked="" type="checkbox"/> Return Receipt for Merchandise  |
| <input type="checkbox"/> Collect on Delivery                     | <input type="checkbox"/> Signature Confirmation™                    |
| <input type="checkbox"/> Collect on Delivery Restricted Delivery | <input type="checkbox"/> Signature Confirmation Restricted Delivery |
| <input type="checkbox"/> All Restricted Delivery                 |   |

PS Form 3811, July 2015 PSN 7530-02-000-9053

Domestic Return Receipt

PLACE STICKER AT TOP OF ENVELOPE TO THE RIGHT  
OF THE RETURN ADDRESS. FOLD AT DOTTED LINE.

CERTIFIED MAIL®

7015 1730 0000 9833 5253  
7015 1730 0000 9833 5253U.S. Postal Service™  
CERTIFIED MAIL® RECEIPT  
Domestic Mail OnlyFor delivery information, visit our website at [www.usps.com](http://www.usps.com)®.

## Certified Mail Fee

\$

- Extra Services & Fees (check box, add fee as appropriate)
- |  |    |
|--|----|
| <input type="checkbox"/> Return Receipt (hardcopy)           | \$ |
| <input type="checkbox"/> Return Receipt (electronic)         | \$ |
| <input type="checkbox"/> Certified Mail Restricted Delivery  | \$ |
| <input type="checkbox"/> Adult Signature Required            | \$ |
| <input type="checkbox"/> Adult Signature Restricted Delivery | \$ |

## Postage

First American Bank, as Trustee of the Gena  
Nearburg AAR Trust created under LWT of  
Anna Anderson Reischman, dated January  
16, 2014  
P.O. Box 1857  
Roswell, NM 88202

SANTA FE NM  
JUN 11 2021  
USPO 87504

PS Form 3800, April 2015 PSN 7530-02-000-9053



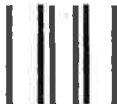

First-Class Mail  
Postage & Fees Paid  
USPS  
Permit No. G-10

9590 9402 1258 5246 3538 80

United States  
Postal Service

\* Sender: Please print your name, address, and ZIP+4® in this box \*



MONTGOMERY  
& ANDREWS  
LAW FIRM

P.O. Box 2307  
Santa Fe, New Mexico 87504-2307

Longfellow/Elvis 29A 1H-  
3H (21989) - Notice  
Letter/STS - 15392-2103

## SENDER: COMPLETE THIS SECTION

- Complete items 1, 2, and 3.
- Print your name and address on the reverse so that we can return the card to you.
- Attach this card to the back of the mailpiece, or on the front if space permits.

## 1. Article Addressed to:

Chisos, Ltd.  
1331 Lamar St.  
Suite 1077  
Houston, TX 77010



9590 9402 1258 5246 3536 44

## 2. Article Number (Transfer from service label)

7015 1730 0000 9833 4614

PS Form 3811, July 2015 PSN 7530-02-000-9053

## COMPLETE THIS SECTION ON DELIVERY

## A. Signature

X

RT 1001

☐ Agent☐ Addressee

## B. Received by (Printed Name)

C-19

## C. Date of Delivery

6-16-2014

## D. Is delivery address different from item 1? If YES, enter delivery address below:

☐ Yes☐ No

## 3. Service Type

☐ Adult Signature☐ Adult Signature Restricted Delivery☒ Certified Mail®☐ Certified Mail Restricted Delivery☐ Collect on Delivery☐ Collect on Delivery Restricted DeliveryMail  
Restricted Delivery  
(30)☐ Priority Mail Express®☐ Registered Mail™☐ Registered Mail Restricted Delivery☒ Return Receipt for Merchandise☐ Signature Confirmation™☐ Signature Confirmation Restricted Delivery

Domestic Return Receipt

U.S. Postal Service™  
CERTIFIED MAIL® RECEIPT

Domestic Mail Only

For delivery information, visit our website at [www.usps.com](http://www.usps.com)®.

## Certified Mail Fee

\$

## Extra Services &amp; Fees (check box, add fee as appropriate)

☐ Return Receipt (hardcopy) \$☐ Return Receipt (electronic) \$☐ Certified Mail Restricted Delivery \$☐ Adult Signature Required \$☐ Adult Signature Restricted Delivery \$

## Postage

\$

To: Chisos, Ltd.

1331 Lamar St.

Suite 1077

Houston, TX 77010

PS

Instructions

PLACE STICKER AT TOP OF ENVELOPE TO THE RIGHT  
OF THE RETURN ADDRESS, FOLD AT DOTTED LINE

CERTIFIED MAIL®



7015 1730 0000 9833 4614

7015 1730 0000 9833 4614

SANTA FE NM  
Postmark  
JUN 17 2014  
USPO 87504



9590 9402 1258 5246 3538 80

United States  
Postal Service

\* Sender: Please print your name, address, and ZIP+4® in this box \*

MONTGOMERY  
& ANDREWS  
LAW FIRMP.O. Box 2307  
Santa Fe, New Mexico 87504-2307Longfellow/Elvis 29A 1H-  
3H (21989) - Notice  
Letter/STS - 15392-2103First-Class Mail  
Postage & Fees Paid  
USPS  
Permit No. G-10

## SENDER: COMPLETE THIS SECTION

- Complete items 1, 2, and 3.
- Print your name and address on the reverse so that we can return the card to you.
- Attach this card to the back of the mailpiece, or on the front if space permits.

## 1. Article Addressed to:

Mark Tisdale  
6951 Sunrise Ct.  
Midland, TX 79707

## COMPLETE THIS SECTION ON DELIVERY

## A. Signature

X *Mark Tisdale*  
B. Received by (Printed Name)  
T. Mark Tisdale

- ☐
- Agent
- 
- ☒
- Addressee

## C. Date of Delivery

6-16-21

- D. Is delivery address different from item 1? ☐ Yes  
If YES, enter delivery address below: ☒ No



9590 9402 1258 5246 3539 27

2. Article Number (Transfer from carrier label)

7015 1730 0000 9833 4621

## 3. Service Type

- ☐ Adult Signature  
☐ Adult Signature Restricted Delivery  
☒ Certified Mail®  
☐ Certified Mail Restricted Delivery  
☐ Collect on Delivery  
☐ Collect on Delivery Restricted Delivery  
☐ Priority Mail Express®  
☐ Registered Mail™  
☐ Registered Mail Restricted Delivery  
☒ Return Receipt for Merchandise  
☐ Signature Confirmation™  
☐ Signature Confirmation Restricted Delivery

PS Form 3811, July 2015 PSN 7530-02-000-9053

Domestic Return Receipt

U.S. Postal Service™  
CERTIFIED MAIL® RECEIPT  
Domestic Mail OnlyFor delivery information, visit our website at [www.usps.com](http://www.usps.com)®.

## Certified Mail Fee

\$

- Extra Services & Fees (check box, add fee as appropriate)
- ☐ Return Receipt (hardcopy) \$  
☐ Return Receipt (electronic) \$  
☐ Certified Mail Restricted Delivery \$  
☐ Adult Signature Required \$  
☐ Adult Signature Restricted Delivery \$

## Postage

\$

Mark Tisdale  
6951 Sunrise Ct.  
Midland, TX 79707SANTA FE NM  
Postmark  
JUN 17 2021  
USPO 87504

See reverse for instructions

PLACE STICKER AT TOP OF ENVELOPE TO THE RIGHT  
OF THE RETURN ADDRESS. FOLD AT DOTTED LINE

CERTIFIED MAIL®

7015 1730 0000 9833 4621  
7015 1730 0000 9833 4621





9590 9402 1258 5246 3538 80

United States  
Postal ServiceMONTGOMERY  
& ANDREWS  
LAW FIRMP.O. Box 2307  
Santa Fe, New Mexico 87504-2307Longfellow/Elvis 29A 1H-  
3H (21989) - Notice  
Letter/STS - 15392-2103First-Class Mail  
Postage & Fees Paid  
USPS  
Permit No. G-10

## SENDER: COMPLETE THIS SECTION

- Complete items 1, 2, and 3.
- Print your name and address on the reverse so that we can return the card to you.
- Attach this card to the back of the mailpiece, or on the front if space permits.

## 1. Article Addressed to:

Mark B. Heinen  
2801 Via Fortuna Dr.  
Suite 600  
Austin, TX 78746

9590 9402 1258 5246 3539 34

## 2. Article Number (Transfer from service label)

7015 1730 0000 9833 5208

## COMPLETE THIS SECTION ON DELIVERY

## A. Signature

X

☐ Agent☐ Addressee

## B. Received by (Printed Name)

Rita Cumbs

## C. Date of Delivery

6/17/21

D. Is delivery address different from item 1? ☐ YesIf YES, enter delivery address below: ☐ No

## 3. Service Type

- ☐ Adult Signature  
☐ Adult Signature Restricted Delivery  
☒ Certified Mail®  
☐ Certified Mail Restricted Delivery  
☐ Collect on Delivery  
☐ Collect on Delivery Restricted Delivery
- ☐ Priority Mail Express®  
☐ Registered Mail™  
☐ Registered Mail Restricted Delivery  
☒ Return Receipt for Merchandise  
☐ Signature Confirmation™  
☐ Signature Confirmation Restricted Delivery

Restricted Delivery

PS Form 3811, July 2015 PSN 7530-02-000-9053

Domestic Return Receipt

U.S. Postal Service™  
CERTIFIED MAIL® RECEIPT

Domestic Mail Only

For delivery information, visit our website at [www.usps.com](http://www.usps.com)®.

## Certified Mail Fee

\$

## Extra Services &amp; Fees (check box, add fee as appropriate)

- ☐ Return Receipt (hardcopy) \$  
☐ Return Receipt (electronic) \$  
☐ Certified Mail Restricted Delivery \$  
☐ Adult Signature Required \$  
☐ Adult Signature Restricted Delivery \$

## Postage

Mark B. Heinen  
2801 Via Fortuna Dr.  
Suite 600  
Austin, TX 78746USPS 087504  
JUN 17 2021  
SANTA FE NM  
Postmark Here

PS Form 3800, April 2015 PSN 7530-02-000-9047

See Reverse for Instructions





9590 9402 1258 5246 3538 80

United States  
Postal Service

\* Sender: Please print your name, address, and ZIP+4® in this box \*

MONTGOMERY  
& ANDREWS  
LAW FIRMP.O. Box 2307  
Santa Fe, New Mexico 87504-2307Longfellow/Elvis 29A 1H-  
3H (21989) - Notice  
Letter/STS - 15392-2103First-Class Mail  
Postage & Fees Paid  
USPS  
Permit No. G-10

## SENDER: COMPLETE THIS SECTION

- Complete items 1, 2, and 3.
- Print your name and address on the reverse so that we can return the card to you.
- Attach this card to the back of the mailpiece, or on the front if space permits.

## 1. Article Addressed to:

Debra Latham, Individually and as  
Trustee of the Paul Latham Trust  
4104 Timberglen Ct.  
Midland, TX 79707

9590 9402 1258 5246 3539 41

## 2. Article Number (Transfer from service label)

7015 1730 0000 9833 5215

## COMPLETE THIS SECTION ON DELIVERY

## A. Signature

X

- ☐ Agent  
☐ Addressee

## B. Received by (Printed Name)

## C. Date of Delivery

- D. Is delivery address different from item 1? ☐ Yes  
If YES, enter delivery address below: ☐ No

## 3. Service Type

- ☐ Adult Signature  
☐ Adult Signature Restricted Delivery  
☒ Certified Mail®  
☐ Certified Mail Restricted Delivery  
☐ Collect on Delivery  
☐ Collect on Delivery Restricted Delivery  
☐ Registered Mail Express®  
☐ Registered Mail™  
☐ Registered Mail Restricted Delivery  
☐ Return Receipt for Merchandise  
☐ Signature Confirmation™  
☐ Signature Confirmation Restricted Delivery

d Mail  
d Mail Restricted Delivery  
(over \$500)

PS Form 3811, July 2015 PSN 7530-02-000-9053

Domestic Return Receipt

PLACE STICKER AT TOP OF ENVELOPE TO THE RIGHT  
OF THE RETURN ADDRESS; FOLD AT DOTTED LINE

CERTIFIED MAIL®

7015 1730 0000 9833 5215  
7015 1730 0000 9833 5215U.S. Postal Service™  
CERTIFIED MAIL® RECEIPT  
Domestic Mail OnlyFor delivery information, visit our website at [www.usps.com](http://www.usps.com)®.

## Certified Mail Fee

\$

## Extra Services &amp; Fees (check box, add fee as appropriate)

- ☐ Return Receipt (hardcopy) \$  
☐ Return Receipt (electronic) \$  
☐ Certified Mail Restricted Delivery \$  
☐ Adult Signature Required \$  
☐ Adult Signature Restricted Delivery \$

## Postage

\$

Debra Latham, Individually and as  
Trustee of the Paul Latham Trust  
4104 Timberglen Ct.  
Midland, TX 79707SANTA FE, NM  
JUN 11 2021  
USPOK 87504

# USPS Tracking®

FAQs >

Track Another Package +

Tracking Number: 70151730000098335215

Remove X

Your item was delivered to an individual at the address at 1:14 pm on June 14, 2021 in MIDLAND, TX 79707.

✓ **Delivered, Left with Individual**

June 14, 2021 at 1:14 pm  
MIDLAND, TX 79707

Feedback

Get Updates ∨

Text & Email Updates



Tracking History



Product Information



See Less ^



9590 9402 1258 5246 3538 80

United States  
Postal ServiceFirst-Class Mail  
Postage & Fees Paid  
USPS  
Permit No. G-10

• Sender: Please print your name, address, and ZIP+4® in this box •

MONTGOMERY  
& ANDREWS  
LAW FIRMP.O. Box 2307  
Santa Fe, New Mexico 87504-2307Longfellow/Elvis 29A 1H-  
3H (21989) - Notice  
Letter/STS - 15392-2103

## SENDER: COMPLETE THIS SECTION

- Complete items 1, 2, and 3.
- Print your name and address on the reverse so that we can return the card to you.
- Attach this card to the back of the mailpiece, or on the front if space permits.

## 1. Article Addressed to:

Greg Benton  
P.O. Box 52408  
Midland, TX 79707

9590 9402 1258 5246 3539 58

## 2. Article Number (Transfer from service label)

7015 1730 0000 9833 5222

## COMPLETE THIS SECTION ON DELIVERY

## A. Signature

X

☐ Agent☐ Addressee

## B. Received by (Printed Name)

## C. Date of Delivery

D. Is delivery address different from item 1? ☐ Yes  
If YES, enter delivery address below: ☐ No

## 3. Service Type

- ☐ Adult Signature  
☐ Adult Signature Restricted Delivery  
☒ Certified Mail®  
☐ Certified Mail Restricted Delivery  
☐ Collect on Delivery  
☐ Collect on Delivery Restricted Delivery
- ☐ Priority Mail Express®  
☐ Registered Mail™  
☐ Registered Mail Restricted Delivery  
☒ Return Receipt for Merchandise  
☐ Signature Confirmation™  
☐ Signature Confirmation Restricted Delivery

Mail  
Mail Restricted Delivery  
(300)

PS Form 3811, July 2015 PSN 7530-02-000-9053

Domestic Return Receipt

U.S. Postal Service™  
CERTIFIED MAIL® RECEIPT  
Domestic Mail OnlyFor delivery information, visit our website at [www.usps.com](http://www.usps.com)®.

## Certified Mail Fee

\$

## Extra Services &amp; Fees (check box, add fee as appropriate)

- ☐ Return Receipt (hardcopy) \$  
☐ Return Receipt (electronic) \$  
☐ Certified Mail Restricted Delivery \$  
☐ Adult Signature Required \$  
☐ Adult Signature Restricted Delivery \$

## Postage

\$

Greg Benton  
P.O. Box 52408  
Midland, TX 79707SANTA FE NM  
Postmark  
Here  
JUN 11 2021  
USPO 87504

for instructions

PLACE STICKER AT TOP OF ENVELOPE TO THE RIGHT  
OF THE RETURN ADDRESS, FOLD AT DOTTED LINE

CERTIFIED MAIL®

7015 1730 0000 9833 5222  
7015 1730 0000 9833 5222





9590 9402 1258 5246 3538 80

United States  
Postal Service

\* Sender: Please print your name, address, and ZIP+4® in this box \*

MONTGOMERY  
& ANDREWS  
LAW FIRMP.O. Box 2307  
Santa Fe, New Mexico 87504-2307Longfellow/Elvis 29A 1H-  
3H (21989) - Notice  
Letter/STS - 15392-2103First-Class Mail  
Postage & Fees Paid  
USPS  
Permit No. G-10

## SENDER: COMPLETE THIS SECTION

- Complete items 1, 2, and 3.
- Print your name and address on the reverse so that we can return the card to you.
- Attach this card to the back of the mailpiece, or on the front if space permits.

## 1. Article Addressed to:

B&R Land and Cattle, LLC  
P.O. Box 2243  
Longview, TX 75606

9590 9402 1258 5246 3539 65

7015 1730 0000 9833 5239

## COMPLETE THIS SECTION ON DELIVERY

## A. Signature

X *ashgwan*

- ☐
- Agent
- 
- ☐
- Addressee

## B. Received by (Printed Name)

*ashgwan*

## C. Date of Delivery

6/16/21

## D. Is delivery address different from item 1?

If YES, enter delivery address below:

- ☐
- Yes
- 
- ☐
- No

## 3. Service Type

- |  |   |
|--|---|
| <input type="checkbox"/> Adult Signature                           | <input type="checkbox"/> Priority Mail Express®                     |
| <input type="checkbox"/> Adult Signature Restricted Delivery       | <input type="checkbox"/> Registered Mail™                           |
| <input checked="" type="checkbox"/> Certified Mail®                | <input type="checkbox"/> Registered Mail Restricted Delivery        |
| <input type="checkbox"/> Certified Mail Restricted Delivery        | <input checked="" type="checkbox"/> Return Receipt for Merchandise  |
| <input type="checkbox"/> Collect on Delivery                       | <input type="checkbox"/> Signature Confirmation™                    |
| <input type="checkbox"/> Collect on Delivery Restricted Delivery   | <input type="checkbox"/> Signature Confirmation Restricted Delivery |
| <input type="checkbox"/> red Mail                                  |   |
| <input type="checkbox"/> red Mail Restricted Delivery (over \$500) |   |

PS Form 3811, July 2015 PSN 7530-02-000-9053

Domestic Return Receipt

U.S. Postal Service™  
CERTIFIED MAIL® RECEIPT  
Domestic Mail OnlyFor delivery information, visit our website at [www.usps.com](http://www.usps.com)®.

## Certified Mail Fee

\$

## Extra Services &amp; Fees (check box, add fee as appropriate)

- |  |    |
|--|----|
| <input type="checkbox"/> Return Receipt (hardcopy)           | \$ |
| <input type="checkbox"/> Return Receipt (electronic)         | \$ |
| <input type="checkbox"/> Certified Mail Restricted Delivery  | \$ |
| <input type="checkbox"/> Adult Signature Required            | \$ |
| <input type="checkbox"/> Adult Signature Restricted Delivery | \$ |

## Postage

B&R Land and Cattle, LLC  
P.O. Box 2243  
Longview, TX 75606SANTA FE NM  
JUN 1 1 2021  
SPO 87504PLACE STICKER AT TOP OF ENVELOPE TO THE RIGHT  
OF THE RETURN ADDRESS. FOLD AT DOTTED LINE.

CERTIFIED MAIL®

7015 1730 0000 9833 5239  
7015 1730 0000 9833 5239



9590 9402 1258 5246 3538 80

United States  
Postal ServiceFirst-Class Mail  
Postage & Fees Paid  
USPS  
Permit No. G-10

\* Sender: Please print your name, address, and ZIP+4® in this box \*

MONTGOMERY  
& ANDREWS  
LAW FIRMP.O. Box 2307  
Santa Fe, New Mexico 87504-2307Longfellow/Elvis 29A 1H-  
3H (21989) - Notice  
Letter/STS - 15392-2103

## SENDER: COMPLETE THIS SECTION

- Complete items 1, 2, and 3.
- Print your name and address on the reverse so that we can return the card to you.
- Attach this card to the back of the mailpiece, or on the front if space permits.

## 1. Article Addressed to:

Wilson Oil Company, LTD  
P.O. Box 1297  
Santa Fe, NM 87505

9590 9402 1258 5246 3539 96

## 2. Article Number (Transfer from service label)

7015 1730 0000 9833 5260

## COMPLETE THIS SECTION ON DELIVERY

## A. Signature

X

☐ Agent☐ Addressee

## B. Received by (Printed Name)

## C. Date of Delivery

D. Is delivery address different from item 1? ☐ Yes  
If YES, enter delivery address below: ☐ No

## 3. Service Type

- |  |   |
|--|---|
| <input type="checkbox"/> Adult Signature                         | <input type="checkbox"/> Priority Mail Express®                     |
| <input type="checkbox"/> Adult Signature Restricted Delivery     | <input type="checkbox"/> Registered Mail™                           |
| <input checked="" type="checkbox"/> Certified Mail®              | <input type="checkbox"/> Registered Mail Restricted Delivery        |
| <input type="checkbox"/> Certified Mail Restricted Delivery      | <input checked="" type="checkbox"/> Return Receipt for Merchandise  |
| <input type="checkbox"/> Collect on Delivery                     | <input type="checkbox"/> Signature Confirmation™                    |
| <input type="checkbox"/> Collect on Delivery Restricted Delivery | <input type="checkbox"/> Signature Confirmation Restricted Delivery |
| <input type="checkbox"/> d Mail                                  |   |
| <input type="checkbox"/> d Mail Restricted Delivery              |   |

(over \$500)

PS Form 3811, July 2015 PSN 7530-02-000-9053

Domestic Return Receipt

U.S. Postal Service™  
CERTIFIED MAIL® RECEIPT  
Domestic Mail OnlyFor delivery information, visit our website at [www.usps.com](http://www.usps.com)®.

## Certified Mail Fee

\$

## Extra Services &amp; Fees (check box, add fee as appropriate)

- |  |    |
|--|----|
| <input type="checkbox"/> Return Receipt (hardcopy)           | \$ |
| <input type="checkbox"/> Return Receipt (electronic)         | \$ |
| <input type="checkbox"/> Certified Mail Restricted Delivery  | \$ |
| <input type="checkbox"/> Adult Signature Required            | \$ |
| <input type="checkbox"/> Adult Signature Restricted Delivery | \$ |

## Postage

\$

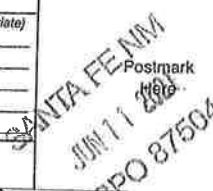
Wilson Oil Company, LTD  
P.O. Box 1297  
Santa Fe, NM 87505PLACE STICKER AT TOP OF ENVELOPE TO THE RIGHT  
OF THE RETURN ADDRESS, FOLD AT DOTTED LINE  
CERTIFIED MAIL®7015 1730 0000 9833 5260  
7015 1730 0000 9833 5260





9590 9402 1258 5246 3538 80

United States  
Postal ServiceMONTGOMERY  
& ANDREWS  
LAW FIRMP.O. Box 2307  
Santa Fe, New Mexico 87504-2307Longfellow/Elvis 29A 1H-  
3H (21989) - Notice  
Letter/STS - 15392-2103First-Class Mail  
Postage & Fees Paid  
USPS  
Permit No. G-10

## SENDER: COMPLETE THIS SECTION

- Complete items 1, 2, and 3.
- Print your name and address on the reverse so that we can return the card to you.
- Attach this card to the back of the mailpiece, or on the front if space permits.

## 1. Article Addressed to:

Mel Riggs  
2513 Regency Oaks Ct.  
Midland, TX 79705

9590 9402 1258 5246 3540 09

## 2. Article Number (Transfer from service label)

7015 1730 0000 9833 5277

## COMPLETE THIS SECTION ON DELIVERY

## A. Signature

X

SM RS

☐ Agent☐ Addressee

## B. Received by (Printed Name)

C19

## C. Date of Delivery

10/14/21

## D. Is delivery address different from item 1?

If YES, enter delivery address below:

☐ Yes☐ No

## 3. Service Type

☐ Adult Signature☐ Adult Signature Restricted Delivery☒ Certified Mail®☐ Certified Mail Restricted Delivery☐ Collect on Delivery☐ Collect on Delivery Restricted Delivery☐ Restricted Delivery☐ Priority Mail Express®☐ Registered Mail™☐ Registered Mail Restricted Delivery☐ Return Receipt for Merchandise☐ Signature Confirmation™☐ Signature Confirmation Restricted Delivery

PS Form 3811, July 2015 PSN 7530-02-000-9053

Domestic Return Receipt

PLACE STICKER AT TOP OF ENVELOPE TO THE RIGHT  
OF THE RETURN ADDRESS. FOLD AT DOTTED LINE.

CERTIFIED MAIL®

7015 1730 0000 9833 5277  
7015 1730 0000 9833 5277U.S. Postal Service™  
CERTIFIED MAIL® RECEIPT  
Domestic Mail OnlyFor delivery information, visit our website at [www.usps.com](http://www.usps.com)®.

## Certified Mail Fee

\$

## Extra Services &amp; Fees (check box, add fee as appropriate)

☐ Return Receipt (hardcopy) \$☐ Return Receipt (electronic) \$☐ Certified Mail Restricted Delivery \$☐ Adult Signature Required \$☐ Adult Signature Restricted Delivery \$

## Postage

\$

Mel Riggs

2513 Regency Oaks Ct.  
Midland, TX 79705SANTA FE NM  
JUN 17 2021  
Post Office  
Here  
USPO 87504

PS Form 3811, July 2015 PSN 7530-02-000-9053

See reverse for instructions



9590 9402 1258 5246 3538 80

United States  
Postal ServiceMONTGOMERY  
& ANDREWS  
LAW FIRMP.O. Box 2307  
Santa Fe, New Mexico 87504-2307Longfellow/Elvis 29A 1H-  
3H (21989) - Notice  
Letter/STS - 15392-2103First-Class Mail  
Postage & Fees Paid  
USPS  
Permit No. G-10

## SENDER: COMPLETE THIS SECTION

- Complete items 1, 2, and 3.
- Print your name and address on the reverse so that we can return the card to you.
- Attach this card to the back of the mailpiece, or on the front if space permits.

## 1. Article Addressed to:

State Land Office  
310 Old Santa Fe Trail  
Santa Fe, NM 87501

9590 9402 1258 5246 3539 72

## 2. Article Number (Transfer from service label)

7015 1730 0000 9833 5246

PS Form 3811, July 2015 PSN 7530-02-000-9053

## COMPLETE THIS SECTION ON DELIVERY

## A. Signature

x *Luaf*
☐ Agent  
☐ Addressee

## B. Received by (Printed Name)

## C. Date of Delivery

D. Is delivery address different from item 1? ☐ Yes  
If YES, enter delivery address below: ☐ No

## 3. Service Type

- |  |   |
|--|---|
| <input type="checkbox"/> Adult Signature                         | <input type="checkbox"/> Priority Mail Express®                     |
| <input type="checkbox"/> Adult Signature Restricted Delivery     | <input type="checkbox"/> Registered Mail™                           |
| <input checked="" type="checkbox"/> Certified Mail®              | <input type="checkbox"/> Registered Mail Restricted Delivery        |
| <input type="checkbox"/> Certified Mail Restricted Delivery      | <input checked="" type="checkbox"/> Return Receipt for Merchandise  |
| <input type="checkbox"/> Collect on Delivery                     | <input type="checkbox"/> Signature Confirmation™                    |
| <input type="checkbox"/> Collect on Delivery Restricted Delivery | <input type="checkbox"/> Signature Confirmation Restricted Delivery |
| <input type="checkbox"/> Restricted Delivery (over \$500)        |   |

Domestic Return Receipt

U.S. Postal Service™  
CERTIFIED MAIL® RECEIPT  
Domestic Mail OnlyFor delivery information, visit our website at [www.usps.com](http://www.usps.com)®.

## Certified Mail Fee

- |  |    |
|--|----|
| Extra Services & Fees (check box, add fee as appropriate)    |    |
| <input type="checkbox"/> Return Receipt (hardcopy)           | \$ |
| <input type="checkbox"/> Return Receipt (electronic)         | \$ |
| <input type="checkbox"/> Certified Mail Restricted Delivery  | \$ |
| <input type="checkbox"/> Adult Signature Required            | \$ |
| <input type="checkbox"/> Adult Signature Restricted Delivery | \$ |

## Postage

\$

State Land Office  
310 Old Santa Fe Trail  
Santa Fe, NM 87501PLACE STICKER AT TOP OF ENVELOPE TO THE RIGHT  
OF THE RETURN ADDRESS; FOLD AT DOTTED LINE

CERTIFIED MAIL®

7015 1730 0000 9833 5246  
7015 1730 0000 9833 5246SANTA FE, NM  
JUL 11 2021  
USPS 87504

# Carlsbad Current Argus.

PART OF THE USA TODAY NETWORK

## Affidavit of Publication

Ad # 0004782460

This is not an invoice

MONTGOMERY & ANDREWS P.A.  
PO BOX 2307

SANTA FE, NM 87504

I, a legal clerk of the **Carlsbad Current Argus**, a newspaper published daily at the City of Carlsbad, in said county of Eddy, state of New Mexico and of general paid circulation in said county; that the same is a duly qualified newspaper under the laws of the State wherein legal notices and advertisements may be published; that the printed notice attached hereto was published in the regular and entire edition of said newspaper and not in supplement thereof on the date as follows, to wit:

06/16/2021

Linda Tutt  
Legal Clerk

Subscribed and sworn before me this June 16, 2021:

Kathleen Allen  
State of WI, County of Brown  
NOTARY PUBLIC

1-7-25  
My commission expires

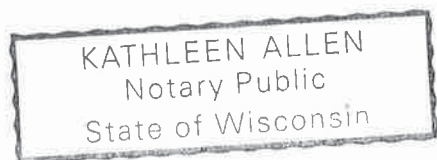

Ad # 0004782460  
PO #: 21989  
# of Affidavits 1

This is not an invoice

**Longfellow Energy, LLC**  
**OCD No. 21989**  
**EXHIBIT B**



## NOTICE

To the following entities, individuals, their heirs, personal representatives, trustees, successors or assigns, and any other affected parties:

ConocoPhillips Company; Reata Resources, Inc.; Walter Granberry, Jr.; Gretchen B. Nearburg, d/o POA Duane A. Davis; Richardson Mineral and Royalty, LLC; The Lucinda Loveless Revocable Trust, dated December 21, 2006, as amended and restated March 17, 2014; Berrendo Assets, LLC; Loveless Land Holdings, LLC; Rolla R. Hinkle, III; Penasco Petroleum, LLC; Mark Nearburg, as Trustee of the Mark Nearburg AAR Trust under LWT of Anna Anderson Reischman, dated January 16, 2014; First American Bank, as Trustee of the Gena Nearburg AAR Trust created under LWT of Anna Naderson Reischman, dated January 16, 2014; Chisos, Ltd.; Mark Tisdale; Mark B. Heinen; Debra Latham, Individually and as Trustee of the Paul Latham Trust; Greg Benton; B&R Land and Cattle, LLC; Wilson Oil Company, LTD; Mel Riggs; and State Land Office.

Longfellow Energy, LP, has filed an application with the New Mexico Oil Conservation Division as follows:

**Case No. 21989. Application of Longfellow Energy, LP for Compulsory Pooling, Eddy County, New Mexico.** Applicant in the above-styled cause seeks an order from the Division pooling all uncommitted interests in the Yeso formation (Artesia; Glorieta-Yeso [96830]) in a standard 160-acre, more or less, horizontal spacing and proration unit ("HSU") comprised of the N/2 N/2 of Section 29, Township 17 South, Range 28 East, NMPM, in Eddy County, New Mexico. Applicant proposes to drill the following wells: (1) **Elvis State Com 29A 001H** well, to be horizontally drilled from an approximate surface hole location 790' FNL and 560' FWL of Section 28, T17S-R28E, to an approximate bottom hole location 181' FNL and 100' FWL of Section 29, T17S-R28E ("Elvis 1H"); (2) **Elvis State Com 29A 002H** well, to be horizontally drilled from an approximate surface hole location 815' FNL and 560' FWL of Section 28, T17S-R28E, to an approximate bottom hole location 577' FNL and 100' FWL of Section 29, T17S-R28E (API# 30-015-48183) ("Elvis 2H"); and (3) **Elvis State Com 29A 003H** well, to be horizontally drilled from an approximate surface hole location 840' FNL and 560' FWL of Section 28, T17S-R28E, to an approximate bottom hole location 972' FNL and 100' FWL of Section 29, T17S-R28E (API# 30-015-48184) ("Elvis 3H"). The first and last take points for the wells will meet the setback requirements set forth in the statewide rules for horizontal oil wells. The completed laterals for the Elvis 2H and Elvis 3H will meet the setback requirements set forth in the statewide rules. Applicant requests approval of an unorthodox location for the Elvis 1H in Case No. 21954, which has been continued to the June 17, 2021 docket, because the completed interval is closer than 330' from the outer boundary of the HSU. Also to be considered will be the cost of drilling and completing the wells and the allocation of the costs, the designation of Applicant as Operator of the wells, and a 200% charge for the risk involved in drilling and completing the wells. The wells and lands are located approximately

14 miles west of Loco Hills, New Mexico.

This application will be set for hearing before a Division Examiner at the New Mexico Oil Conservation Division on July 1, 2021 beginning at 8:15 a.m. During the COVID-19 Public Health Emergency, state buildings are closed to the public and hearings will be conducted remotely. To participate in the electronic hearing, see the instructions posted on the docket for the hearing date: <http://www.emncd.state.nm.us/OCD/hearings.html>

You are not required to attend this hearing, but as an owner of an interest that may be affected, you may appear and present testimony. Failure to appear at that time and become a party of record will preclude you from challenging this application at a later time. If you intend to present testimony or evidence at the hearing, you must enter your appearance by June 23, 2021, and serve the Division, counsel for the Applicant, and other parties with a pre-hearing statement by June 24, 2021, in accordance with Division Rule 19.15.4.13 NMAC. For further information, contact the applicant's attorney, Sharon T. Shaheen, Montgomery & Andrews, P.A., 325 Paseo de Peralta, Santa Fe, New Mexico 87501, (505) 986-2678.

#4782460 Current Argus, Jun. 16, 2021