

**BEFORE THE OIL CONSERVATION DIVISION  
EXAMINER HEARING SEPTEMBER 1, 2022**

**CASE No. 22952**

*SOUTH ESCAVADA UNIT AREA*

**SANDOVAL COUNTY, NEW MEXICO**



**STATE OF NEW MEXICO  
ENERGY, MINERALS AND NATURAL RESOURCES DEPARTMENT  
OIL CONSERVATION DIVISION**

**APPLICATION OF ENDURING RESOURCES,  
LLC TO AMEND ORDER NO. R-14347 TO  
EXPAND THE SOUTH ESCAVADA UNIT  
AREA, SANDOVAL COUNTY, NEW MEXICO.**

**CASE NO. 22952**

**CONSOLIDATED HEARING PACKAGE  
TABLE OF CONTENTS**

- **ENDURING Exhibit A:** Filed Application
- **ENDURING Exhibit B:** Self-Affirmed Statement of Anita Ashland, Landman
  - ENDURING Exhibit B-1: Order No. R-14347
  - ENDURING Exhibit B-2: FIMO 2018 Letter
  - ENDURING Exhibit B-3: Unit Area Plat
  - ENDURING Exhibit B-4: BLM Preliminary Approval Letter
  - ENDURING Exhibit B-5: FIMO Approval & Certification Letters
- **ENDURING Exhibit C:** Self-Affirmed Statement of Raffaello Sacerdoti, Geologist
  - ENDURING Exhibit C-1: Development Plan & Cross Section Index Map
  - ENDURING Exhibit C-2: Unitized Interval Isopach Map
  - ENDURING Exhibit C-3: Stratigraphic Cross-Section
  - ENDURING Exhibit C-4: Stratigraphic Cross Section
- **ENDURING Exhibit D:** Notice Affidavit
- **ENDURING Exhibit E:** Affidavits of Publication

**STATE OF NEW MEXICO  
ENERGY, MINERALS AND NATURAL RESOURCES DEPARTMENT  
OIL CONSERVATION DIVISION**

**APPLICATION OF ENDURING  
RESOURCES, LLC TO AMEND  
ORDER NO. R-14347 TO EXPAND THE  
SOUTH ESCAVADA UNIT AREA,  
SANDOVAL COUNTY, NEW MEXICO.**

**CASE NO. 22952**

**APPLICATION**

Enduring Resources, LLC, ("Enduring") (OGRID No. 372286) through its undersigned attorneys, files this application to amend Order No. R-14347 to expand the geographic area of the South Escavada Unit Area. In support of its application, Enduring states:

1. On May 15, 2017, the Division issued Order No. R-14347 in Case No. 15645 approving formation of the South Escavada Unit comprising 4,723.82 acres, more or less, of Federal and Allotted Indian lands in Sandoval County, New Mexico. As approved, the South Escavada Unit comprises the following-described acreage:

**TOWNSHIP 22 NORTH, RANGE 7 WEST, NMPM**

Section 13:	SE/4
Section 14:	SW/4
Section 15:	S/2
Section 22:	S/2
Section 23	N/2, SW/4, W/2SE/4
Section 24:	N/2
Section 26:	NW/4
Section 27:	All
Section 28:	SE/4

**TOWNSHIP 22 NORTH, RANGE 6 WEST, NMPM**

Section 17:	S/2
Section 18:	Lots 3, 4, E/2 SW/4, SE/4
Section 19:	Lots 1, 4 E/2 W/2, E/2
Section 20:	All

**BEFORE THE OIL CONSERVATION DIVISION  
Santa Fe, New Mexico  
Exhibit No. A  
Submitted by: Enduring Resources, LLC  
Hearing Date: September 1, 2022  
Case No. 22952**

2. The Unitized Interval is defined as being from the top of the Mancos formation at a measured depth of 3,715 feet down to the stratigraphic equivalent of the depth of 5,575 feet as encountered in the Sandoval #1 23 well (API 30-043-05150) located in Section 23, Township 22 North, Range 7 West NMPM.

3. The Unit was created and approved as a single Participating Area with all tracts participating in all wells from inception.

4. Enduring is the successor-in-interest to WPX Energy Production, LLC and successor operator of the South Escavada Unit under the terms of the South Escavada Unit Agreement.

5. Under the terms of the Unit Agreement, Enduring now seeks to expand the Unit Area to include the following 160-acre tract of Allotted Indian lands, which has been recently leased to Enduring:

**TOWNSHIP 22 NORTH, RANGE 7 WEST, NMPM**

Section 22: NE/4

6. The Unitized Interval for the expanded South Escavada Unit will remain the same as identified in Order No. R-14347.

7. The entire expanded South Escavada Unit Area will be developed and operated as a single Participating Area.

8. Enduring will remain the designated operator under the Unit Agreement. The effective date of the expanded South Escavada Unit is proposed to be August 1, 2022.

9. All other provisions of Order No. R-14051 are proposed to remain unchanged.

10. Enduring owns 100% of the working interest in the expanded Unit Area, ensuring that there will be effective control of unit operations following expansion.



11. Enduring expects to receive preliminary approval of the expansion of the South Escavada Unit from the Bureau of Land Management and the Federal Indian Minerals Office.

12. Notice of this Application will be provided to the Indian Allottee owners and overriding royalty interest owners within the expanded Unit Area. Notice of this Application also will be provided to the Bureau of Land Management and the Federal Indian Minerals Office.

13. Approval of this Application will be in the best interests of conservation, the prevention of waste, and the protection of correlative rights.

WHEREFORE, Enduring Resources, LLC requests that this Application be set for hearing before an Examiner of the Oil Conservation Division on August 4, 2022, and that after notice and hearing as required by law, the Division enter its order granting this Application.

Respectfully submitted,

HOLLAND & HART LLP

By: 

Michael H. Feldewert  
Adam G. Rankin  
Julia Broggi  
Paul M. Vance  
Post Office Box 2208  
Santa Fe, NM 87504  
505-998-4421  
505-983-6043 Facsimile  
mfeldewert@hollandhart.com  
arankin@hollandhart.com  
jbroggi@hollandhart.com  
pmvance@hollandhart.com

ATTORNEYS FOR ENDURING RESOURCES, LLC

**STATE OF NEW MEXICO  
DEPARTMENT OF ENERGY, MINERALS AND NATURAL RESOURCES  
OIL CONSERVATION DIVISION**

**APPLICATION OF ENDURING  
RESOURCES, LLC TO AMEND  
ORDER NO. R-14347 TO EXPAND THE  
SOUTH ESCAVADA UNIT AREA,  
SANDOVAL COUNTY, NEW MEXICO.**

**CASE NO. 22952**

**SELF-AFFIRMED STATEMENT OF ANITA ASHLAND**

1. My name is Anita Ashland and have been employed by Enduring Resources, LLC (“Enduring”) as a Senior Landman since February 2020.

2. I have previously testified before the New Mexico Oil Conservation Division as an expert witness in petroleum land matters and my credentials have been accepted by the Division and made a matter of record.

3. I am the landman responsible for the expansion of the South Escavada Unit and I am familiar with the application filed by Enduring in this matter and the status of the lands in the subject area.

4. Because this application seeks approval of a voluntary unit expansion, I do not expect opposition at the hearing. Enduring sent a Notice of Expansion to each lessor and overriding royalty interest owner in the unit as required by Article 2 of the Unit Agreement, advising that 30 days will be allowed for submission to the Unit Operator of any objections. In the 30-day period following delivery of the Notice, beginning July 18, 2022, Enduring has received numerous inquiries from lessors but no objections to the expansion.

5. In this case, Enduring seeks an order amending Order No. R-14347 to expand the geographic area of the South Escavada Unit Area.

BEFORE THE OIL CONSERVATION DIVISION  
Santa Fe, New Mexico  
Exhibit No. B  
Submitted by: Enduring Resources, LLC  
Hearing Date: September 1, 2022  
Case No. 22952

6. As background, the Division issued Order No. R-14347 in Case No. 15645 on May 15, 2017, approving formation of the South Escavada Unit comprising 4,723.82 acres, more or less, of Federal and Allotted Indian lands in Sandoval County, New Mexico. Order No. R-14347 is attached as **Enduring Exhibit B-1**. As approved, the South Escavada Unit comprises the following-described acreage:

**TOWNSHIP 22 NORTH, RANGE 7 WEST, NMPM**

Section 13:	SE/4
Section 14:	SW/4
Section 15:	S/2
Section 22:	S/2
Section 23	N/2, SW/4, W/2SE/4
Section 24:	N/2
Section 26:	NW/4
Section 27:	All
Section 28:	SE/4

**TOWNSHIP 22 NORTH, RANGE 6 WEST, NMPM**

Section 17:	S/2
Section 18:	Lots 3, 4, E/2 SW/4, SE/4
Section 19:	Lots 1, 4 E/2 W/2, E/2
Section 20:	All

7. The Unitized Interval is defined as being from the top of the Mancos formation at a measured depth of 3,715 feet down to the stratigraphic equivalent of the depth of 5,575 feet as encountered in the Sandoval #1 23 well (API 30-043-05150) located in Section 23, Township 22 North, Range 7 West NMPM.

8. The Unit was created and approved as a single Participating Area with all tracts participating in all wells from inception.

9. Enduring is the successor-in-interest to WPX Energy Production, LLC and successor operator of the South Escavada Unit under the terms of the South Escavada Unit Agreement.

10. **Enduring Exhibit B-2** is a letter from the Federal Indian Minerals Office reflecting that in 2018, the Bureau of Land Management, the Federal Indian Minerals Office, and Enduring agreed that, when possible, the Unit will be expanded to include additional acreage in the N/2 of Section 22, Township 22 North, Range 7 West.

11. Pursuant to that agreement, Enduring now seeks to expand the Unit Area to include the following 160-acre tract of Allotted Indian lands recently leased to Enduring under the terms of the Unit Agreement:

**TOWNSHIP 22 NORTH, RANGE 7 WEST, NMPM**

Section 22:                      NE/4

12. **Enduring Exhibit B-3** is a plat showing the boundaries of the existing Unit Area. Highlighted in yellow is the acreage Enduring seeks to include within the unit expansion.

13. The Unitized Interval for the expanded South Escavada Unit remains the same as identified in Order No. R-14347. The entire expanded South Escavada Unit Area will be developed and operated as a single Participating Area. Enduring will remain the designated operator under the Unit Agreement. The effective date of the expanded South Escavada Unit is proposed to be August 1, 2022.

14. All other provisions of Order No. R-14051 are proposed to remain unchanged.

15. Enduring owns 100% of the working interest in the expanded Unit Area, ensuring that there will be effective control of unit operations following expansion.

16. **Enduring Exhibit B-4** is a letter reflecting that the Bureau of Land Management has provided preliminary approval to expand the South Escavada Unit as requested.

17. **Enduring Exhibit B-5** are copies of letters from the Federal Indian Minerals Office providing approval and certification of the requested expansion, and concurrence with the Bureau of Land Office's preliminary approval.

18. Notice of this Application was provided to the Indian Allottee owners and overriding royalty interest owners within the expanded Unit Area. Notice was also provided to the Bureau of Land Management and the Federal Indian Minerals Office. I provided the law firm of Holland & Hart LLP with the names and addresses of the parties subject to notice and instructed that they be notified of this application and hearing.

19. In my opinion, approval of this application will be in the best interests of conservation, the prevention of waste, and the protection of correlative rights.

20. **Enduring Exhibits B-1 through B-5** were prepared by me or compiled under my direction from company business records.

21. I affirm under penalty of perjury under the laws of the State of New Mexico that the foregoing statements are true and correct. I understand that this self-affirmed statement will be used as written testimony in this case. This statement is made on the date next to my signature below.

  
Anita Ashland

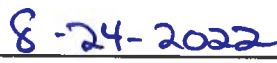
  
Date

19665256\_v1

**STATE OF NEW MEXICO  
ENERGY, MINERALS AND NATURAL RESOURCES DEPARTMENT  
OIL CONSERVATION DIVISION**

**APPLICATION OF WPX ENERGY PRODUCTION, LLC FOR APPROVAL OF  
THE SOUTH ESCAVADA UNIT AND FOR ALLOWANCE OF 330 FOOT  
SETBACKS FROM THE EXTERIOR OF THE PROPOSED UNIT, SANDOVAL  
COUNTY, NEW MEXICO**

**CASE NO 15645  
ORDER NO R 14347**

**ORDER OF THE DIVISION**

**BY THE DIVISION**

This case came on for hearing at 8 15 a m on March 16 2017 at Santa Fe New Mexico before Examiner William V Jones

NOW on this 15<sup>th</sup> day of May 2017 the Division Director having considered the testimony the record and the recommendations of the Examiner

**FINDS THAT**

(1) Due public notice has been given and the Division has jurisdiction of this case and of the subject matter

(2) WPX Energy Production LLC ( WPX ) seeks

(a) Approval of the South Escavada Unit (the Unit ) a Federal/Indian Allotted exploratory unit comprising 4 723 82 acres more or less of Federal and Indian Allotted lands in Sandoval County New Mexico and

(b) Authority to drill horizontal wells within the Unit at any location provided that the completed intervals are no closer than 330 feet to any outer boundary of the Unit

(3) The Unit area will consist of the following described acreage in Sandoval County New Mexico

**TOWNSHIP 22 NORTH, RANGE 7 WEST, NMPM**

Section 13 SE/4  
Section 14 SW/4  
Section 15 S/2  
Section 22 S/2

BEFORE THE OIL CONSERVATION DIVISION  
Santa Fe, New Mexico  
Exhibit No. B1  
Submitted by: Enduring Resources, LLC  
Hearing Date: September 1, 2022  
Case No. 22952

Case No 15645  
Order No R 14347  
Page 2 of 6

---

Section 23 N/2 SW/4 W/2 SE/4  
Section 24 N/2  
Section 26 NW/4  
Section 27 All  
Section 28 SE/4

**TOWNSHIP 22 NORTH, RANGE 6 WEST, NMPM**

Section 17 S/2  
Section 18 Lots 3 4 E/2 SW/4 SE/4  
Section 19 Lots 1 4 E/2 W/2 E/2  
Section 20 All

(4) The Unitized Substances as defined in the proposed Unit Agreement include all oil and gas from the top of the Mancos formation at a measured depth of 3 715 feet down to the stratigraphic equivalent of the depth of 5 575 feet as encountered in the Sandoval #1 23 well (API 30 043 05150) located in Section 23 Township 22 North Range 7 West NMPM This depth interval is hereinafter called the Unitized Interval

(5) The Unit will be developed and operated as a single Participating Area with all tracts participating in all wells from inception and therefore will constitute a single Project Area in accordance with Division Rule 19 15 16 7(L)(2) NMAC

(6) The Unit currently encompasses a portion of the Rusty Gallup Pool (Pool Code 52860) The balance of the Unit is in a wildcat oil area Applicable spacing rules throughout the Unit Area provide for 330 foot setbacks from spacing unit boundaries

(7) Applicant appeared at hearing through counsel and presented the following testimony

(a) The Unit will consist of four federal tracts comprising 28 82 percent of the Unit acreage and one allotted tract comprising 71 18 percent of the Unit acreage

(b) All interests in the Unit area are expected to be committed to the Unit

(c) The proposed Unit Agreement is the usual federal/allottee exploratory form with the following modifications

i It applies only to horizontal wells with at least 100 feet of lateral length in the Unitized Interval and excludes pre existing and future vertical wells

ii It is limited to the Unitized Interval of the Mancos formation and

Case No 15645  
Order No R 14347  
Page 3 of 6

---

- iii The entire Unit is treated as undivided with each tract participating as per its acreage dedication in all unit wells
- (d) The Unit agreement has received written preliminary approval from the United States Bureau of Land Management ( BLM )
- (e) Applicant has provided notice of this application and hearing and a copy of the proposed unit agreement to operators within the Mancos formation in the spacing units offsetting the Unit area to all working interest owners and Navajo Allottee mineral owners within the unit and to all overriding royalty interest owners
- (f) No faults pinch outs or other geologic impediments exist to prevent the Unitized Interval from being developed by horizontal oil wells
- (g) The available well control demonstrates that the Unitized Interval identified in the type log is laterally continuous across the Unit
- (h) These lands were chosen and are being proposed as the Unit area to facilitate the most efficient economic development
- (i) Applicant expects to reduce surface disturbances by formation of this Unit

(8) Mr Vincent Chee an allottee owner appeared at the hearing but declined the opportunity extended by the examiner to make comments

(9) Bison Oil & Gas II LLC entered an appearance and was represented by counsel at the hearing but did not oppose approval of the application

(10) No other party entered an appearance in the case or indicated any opposition to approval of the application

The Division concludes as follows

(11) Applicant has provided proper and adequate notice of this application and of the hearing

(12) Division Rule 19 15 16 7(C) NMAC defines a Horizontal Well as a directional wellbore with one or more laterals that extend a minimum of 100 feet horizontally in the target zone The South Escavada Unit Agreement contains a restriction allowing only wells containing one or more horizontal laterals completed or recompleted at least 100 feet in distance within the objective formation These definitions are considered equivalent



Case No 15645  
Order No R 14347  
Page 4 of 6

---

(13) The Unit will constitute a single Project Area for horizontal oil well development pursuant to Division Rule 19 15 16 7(L)(2) NMAC provided however that the Project Area should be limited to Unit Wells

(14) Unit Wells should be defined as those wells allowed in the Unit Agreement

(15) The geologic evidence presented demonstrates that the entire Unit should be productive within the Unitized Interval

(16) The correlative rights of all interest owners in the Unit will be protected provided the Unit is ultimately fully developed in the Unitized Interval

(17) Approval of the Unit will provide the Applicant flexibility to locate and drill Unit wells to maximize recovery of oil and gas from the Unitized Interval thereby preventing waste and to conduct operations in an effective and efficient manner

(18) The provisions contained within the South Escavada Unit Agreement comply with Division rules

(19) The South Escavada Unit should be approved and should be effective on the first day of the month following the later of (i) the entry date of this order or (ii) the date on which final approval of the South Escavada Unit is obtained from the Federal Indian Minerals Office ( FIMO ) and the BLM

(20) The proposed Unit and request for authority to locate horizontal oil wells anywhere within the Unit no closer than 330 feet of the outer boundary of the Unit should be approved

(21) The plan contained within the South Escavada Unit Agreement for the development and operation of the Unit should be approved in principle as a proper conservation measure

**IT IS THEREFORE ORDERED THAT**

(1) Pursuant to the application of WPX Energy Production LLC ( Applicant or WPX ) the South Escavada Unit (the Unit ) consisting of 4 723 82 acres more or less of Federal and Indian Allotted lands in Sandoval County New Mexico is hereby approved

(2) This order shall be effective on the first day of the month following the later of (i) the entry date of this order or (ii) the date on which final approval of the South Escavada Unit is obtained from the Federal Indian Minerals Office ( FIMO ) and the Bureau of Land Management ( BLM ) Copies of the final approval letters signed by the BLM and the FIMO shall be provided to the Division

Case No 15645  
Order No R 14347  
Page 5 of 6

---

(3) The Unit shall comprise the following described acreage in Sandoval County New Mexico

**TOWNSHIP 22 NORTH, RANGE 7 WEST, NMPM**

Section 13 SE/4  
Section 14 SW/4  
Section 15 S/2  
Section 22 S/2  
Section 23 N/2 SW/4 W/2 SE/4  
Section 24 N/2  
Section 26 NW/4  
Section 27 All  
Section 28 SE/4

**TOWNSHIP 22 NORTH, RANGE 6 WEST, NMPM**

Section 17 S/2  
Section 18 Lots 3 4 E/2 SW/4 SE/4  
Section 19 Lots 1 4 E/2 W/2 E/2  
Section 20 All

(4) WPX Energy Production LLC (OGRID 120782) is hereby designated the Unit operator

(5) Pursuant to the Unit Agreement the Unitized Interval shall extend from the top of the Mancos formation at a measured depth of 3 715 feet down to the stratigraphic equivalent of the depth of 5 575 feet as encountered in the Sandoval #1 23 well (API 30 043 05150) located in Section 23 Township 22 North Range 7 West NMPM

(6) Unit Wells shall be those wells allowed in the Unit Agreement

(7) The Unit shall constitute a single Project Area for horizontal oil well development in the Mancos formation pursuant to Division Rule 19 15 16 7(L)(2) NMAC provided however the Project Area shall be limited to Unit Wells

(8) As per Applicant s request any Unit Well may be drilled anywhere within the Unit provided that no portion of the completed interval of any Unit Well shall be closer than 330 feet to the outer boundary of the Unit or to any uncommitted or partially committed tract unless otherwise approved by the Division pursuant to Division Rule 19 15 15 13 NMAC

(9) Should a new pool for Mancos development be formed that encompasses the area of the South Escavada Unit then the South Escavada Unit Wells shall be incorporated into that new Mancos pool In that event the operator of the South Escavada Unit shall file the necessary forms with the Division to dedicate those wells to the new

Case No 15645  
Order No R 14347  
Page 6 of 6

---

pool Any such transfer to a new pool shall not affect the setback provisions of Ordering Paragraph (8) above

(10) The plan contained within the South Escavada Unit Agreement for development and operation of the Unit is hereby approved in principle as a proper conservation measure All plans of development for the South Escavada Unit shall be submitted to the Division for review

(11) The Unit operator shall file with the Division an executed original or executed counterpart of the Unit Agreement within 60 days of the date of this order In the event of subsequent joinder by any other party or expansion or contraction of the Unit the Unit operator shall file with the Division within 60 days thereafter counterparts of the Unit Agreement reflecting the subscription of those interests having joined or ratified

(12) Applicant shall provide inter well communication data within the Unit to the Aztec District office of the Division no later than 18 months after the effective date of this order

(13) Jurisdiction of this case is retained for the entry of such further orders as the Division may deem necessary

DONE at Santa Fe New Mexico on the day and year hereinabove designated

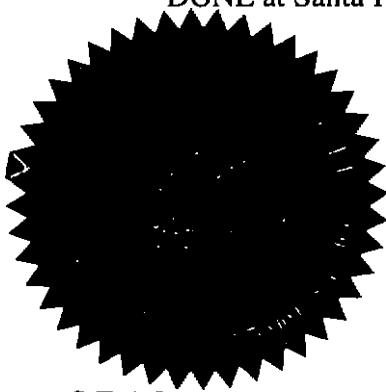

SEAL

STATE OF NEW MEXICO  
OIL CONSERVATION DIVISION

DAVID R. CATANACH  
Director



United States Department of the Interior  
FEDERAL INDIAN MINERALS OFFICE  
BIA-ONRR-BLM  
6251 College Boulevard, Suite B  
Farmington, New Mexico 87402



IN REPLY REFER TO:  
South Escavada Unit # NMNM130812X

JUL 17 2018 AM 09:25

Alex B. Campbell  
Enduring Resources, LLC.  
1050 17<sup>th</sup> Street Suite 2500  
Denver, CO 80265

R-14347

Dear Mr. Campbell:

Enclosed is an approved copy of the Unit Agreement for the South Escavada Unit. This Unit has been assigned Agreement No. NMNM130812X. The lands committed to this agreement are identified in Exhibit A and B of the subject Unit. The South Escavada Unit Agreement unitizes rights as to oil and gas, producible from only the Mancos Formation. This Unit is hereby approved and made effective July 13, 2018.

It was agreed between FIMO/BLM/Enduring Resources, LLC. that, when possible, the Unit will be expanded to include four (4) tracts adjacent to the Unit after approval. The tracts are located in T22N-R7W, Sec. 22 N/2, Sec. 24 SE/4, Sec. 26 SW/4

All wells and facilities under the South Escavada Unit must bear appropriate signage in accordance with Title 43 of the Code of Federal Regulations, Section 3162.6 (Section 43 CFR 3162.6). Signs shall include the well name and number, Operator name, lease number, unit agreement number, the quarter-quarter section, section, township and range, county, and state.

Upon approval of the South Escavada Unit Agreement, production and royalty reports are due to the Office of Natural Resources Revenue (ONRR). The submission of form **MMS-4054, Oil and Gas Operations Report (OGOR)**, must begin once drilling is completed and production begins. OGORs must be submitted to ONRR by the 15<sup>th</sup> day of the second month following the production month. Royalty payments, along with the form **MMS-2014, Report of Sales and Royalty Remittance**, are due on or before the last day of the month following the month during which oil or gas was produced and sold.

If the unitized well(s) are producing, any production royalties that are due must be reported and paid as stated above. Payors will be assessed interest for late payment under the Federal Oil and Gas Royalty Management Act of 1982 (Section 30 CFR 1218.54). If you need assistance or clarification, please contact ONRR at 1-800-525-9167.

If you have any questions, please contact Betty Hagen, Realty Specialist at (505) 564-7640.

Sincerely,

FIMO Director

BEFORE THE OIL CONSERVATION DIVISION  
Santa Fe, New Mexico  
Exhibit No. B2  
Submitted by: Enduring Resources, LLC  
Hearing Date: September 1, 2022  
Case No. 22952

Enclosures

cc: BLM, Farmington District Office  
ONRR Royalty Mgmt. Prog., Box 25165, MS 357B1, Denver, CO 80225-5165  
TR-4618-P5 Indian Lease Case File  
FIMO (ONRR/BIA) Chrono file



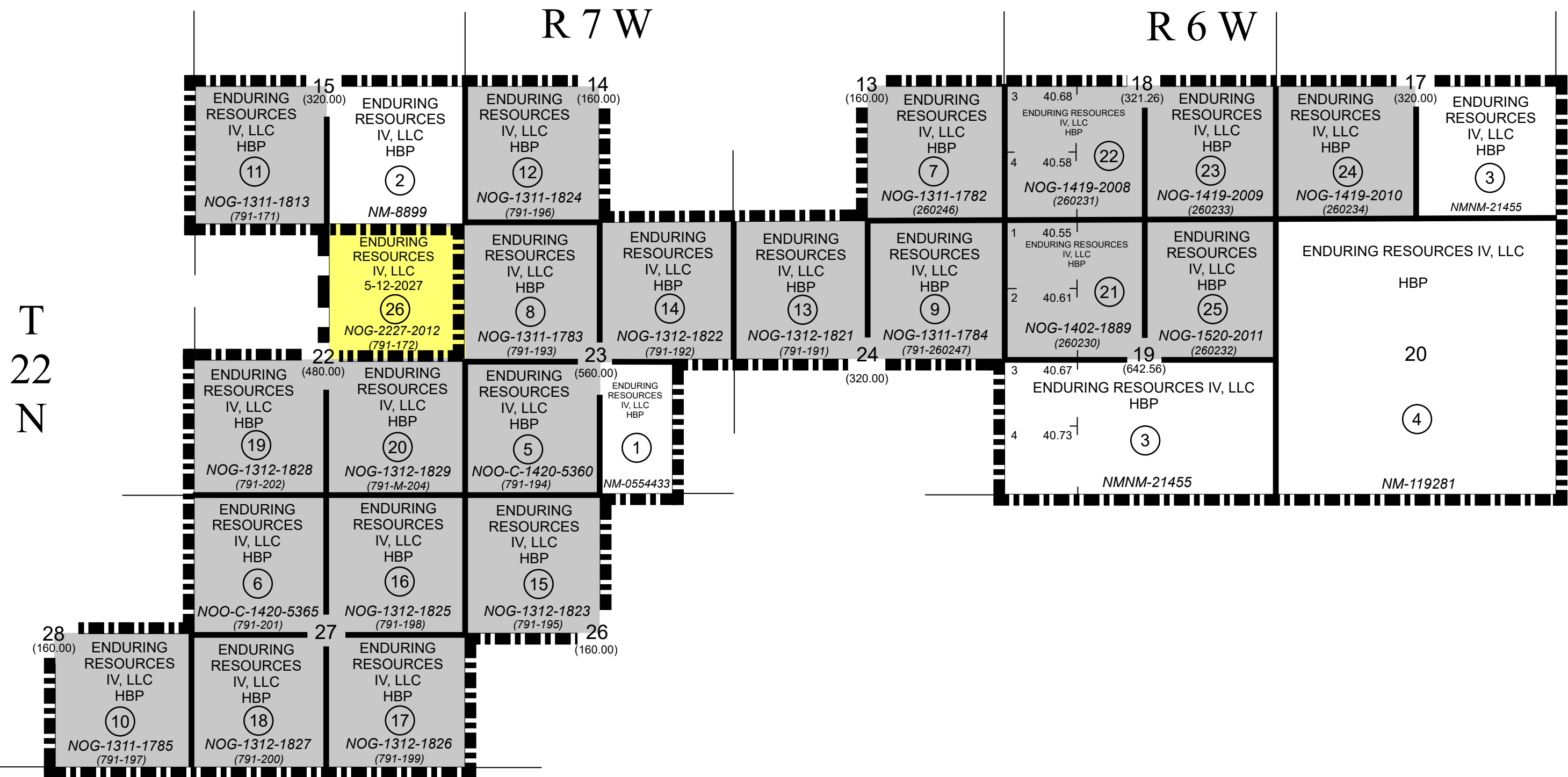

	ACREAGE	EXPANDED ACREAGE	TOTAL ACREAGE	PERCENTAGE
<div></div> FEDERAL LANDS	1,361.40	0.00	1,361.40	27.88%
<div></div> ALLOTTED LANDS	3,362.42	160.00	3,522.42	72.12%
TOTALS	4,723.82	160.00	4,883.82	100.00%

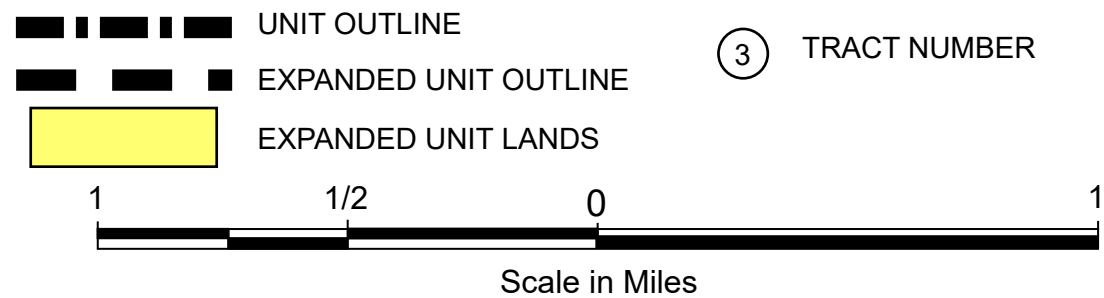

NOTE: UNLESS OTHERWISE NOTED HEREIN THE SECTIONS ON THIS PLAT CONTAIN 640.00 ACRES

# EXHIBIT "A"

## SOUTH ESCAVADA UNIT AREA

SANDOVAL COUNTY, NEW MEXICO

BEFORE THE OIL CONSERVATION DIVISION  
Santa Fe, New Mexico  
Exhibit No. B3  
Submitted by: Enduring Resources, LLC  
Hearing Date: September 1, 2022  
Case No. 22952

ENDURING RESOURCES, LLC  
DENVER, COLORADO

8-24-2022



# United States Department of the Interior



BUREAU OF LAND MANAGEMENT  
New Mexico State Office  
301 Dinosaur Trail  
Santa Fe, New Mexico 87508  
<https://www.blm.gov/new-mexico>

July 15, 2022

Enduring Resources  
Attn: Alex Campbell  
6300 S. Syracuse Way, Ste. 525  
Centennial, CO 80111

Re: Preliminary Approval of the  
Proposed Expansion of the  
South Escavada Unit  
Sandoval County, NM

Greetings, Alex Campbell:

Your application of June 14, 2022, requests preliminary approval of the proposed expansion of the South Escavada Unit Area, Sandoval County, New Mexico. This expansion will add 160.00 acres to the 4723.82 acre unit, resulting in an enlarged unit area of 4883.82 acres, more or less.

The expansion is regarded as acceptable on the basis of the geologic/reservoir information accompanying your application. We hereby concur in the proposed expansion, provided it is accomplished pursuant to Section 2 of the unit agreement. The effective date of the proposed expansion will be August 1, 2022, in accordance with your application, pursuant to Section 2(a).

A minimum of 4 copies of the application for final approval, accompanied by the appropriate joinders and supplements to Exhibits "A" and "B" should be filed with the Authorized Officer. The format of Exhibits "A" and "B" attached with your application is acceptable.

Sincerely,

KYLE PARADIS

Digitally signed by KYLE  
PARADIS  
Date: 2022.07.26 10:01:34  
-06'00'

Kyle Paradis  
Branch Chief - Reservoir Management  
Division of Minerals

CC:

FFO, Kenneth Rennick  
925, Lisa Rivera  
FIMO, Robert Begay

BEFORE THE OIL CONSERVATION DIVISION  
Santa Fe, New Mexico  
Exhibit No. B4  
Submitted by: Enduring Resources, LLC  
Hearing Date: September 1, 2022  
Case No. 22952

**RECEIVED****JUN 24 2022****BLM, NMSO  
SANTA FE*****Enduring Resources***

6300 South Syracuse Way, Suite 525, Centennial, CO 80111  
Telephone 303 573-1222 Fax 303 573 0461

***Via Electronic and Overnight Mail***

June 14, 2022, REVISED June 23, 2022

Mr. Kyle Paradis  
Branch Chief, Reservoir Management  
Bureau of Land Management  
301 Dinosaur Trail  
Santa Fe, NM 87508

RE: Application for Preliminary Approval of  
Proposed Expansion of the South Escavada Unit Area  
NMNM 130812X  
Sandoval County, New Mexico

Dear Sir:

Enduring Resources, LLC ("Enduring"), Unit Operator, hereby requests your preliminary approval of the Expansion of the area presently encompassed by the South Escavada Unit Agreement to include the following described additional lands in Sandoval County:

Township 22 North, Range 7 West, N.M.P.M.  
Section 22: NE/4  
Containing 160 acres, more or less.

The proposed expansion comprises the addition of 160 acres (100%) Allotted Lands. Enduring requests an effective date of August 1, 2022.

For the lands within the proposed expanded area, we refer you to the attached Exhibit "A", which shows the present unit area and the expanded area, and the attached Exhibit "B" which lists the identity of the lease in the proposed expansion to the extent of our present knowledge. The serial number of the Navajo Allotted Lands within the proposed expansion is set forth below:

<u>TRACT NUMBER</u>	<u>FEDERAL SERIAL NUMBER</u>	<u>EXPIRATION</u>
26	NOG-2227-2012	5-12-2027.

By copy of this application, Enduring also requests preliminary approval of the proposed expansion from the Federal Indian Minerals Office (FIMO). Ratification and Joinder to the South Escavada Unit Agreement, as Expanded, will be solicited from all parties in the proposed expanded unit areat and notification given to the committed parties in the existing unit area, pursuant to Section 2 of the South

South Escavada Unit Area Expansion  
Page 2

Escavada Unit Agreement, subsequent to preliminary approval of this request for expansion from both the BLM and FIMO. Enduring owns 100% of the working interest in the South Escavada Unit and proposed expansion.

In support of this application, Enduring is submitting a geologic report; it is requested that this information be held confidential.

Sincerely,

**ENDURING RESOURCES LLC**



Alex B. Campbell  
Vice President - Land

Enclosures:    Exhibit "A"                    Plat showing lands within proposed Expansion Area  
                  Exhibit "B"                    Description of Additional Lease  
                  Geologic Report

cc:    Federal Indian Minerals Office  
       Attn. Robert Begay, Acting Director  
       6251 College Blvd., Suite B  
       Farmington, New Mexico 87402

Maureen Joe, Field Manager  
BLM Farmington Field Office  
6251 College Blvd., Suite A  
Farmington, New Mexico 87402



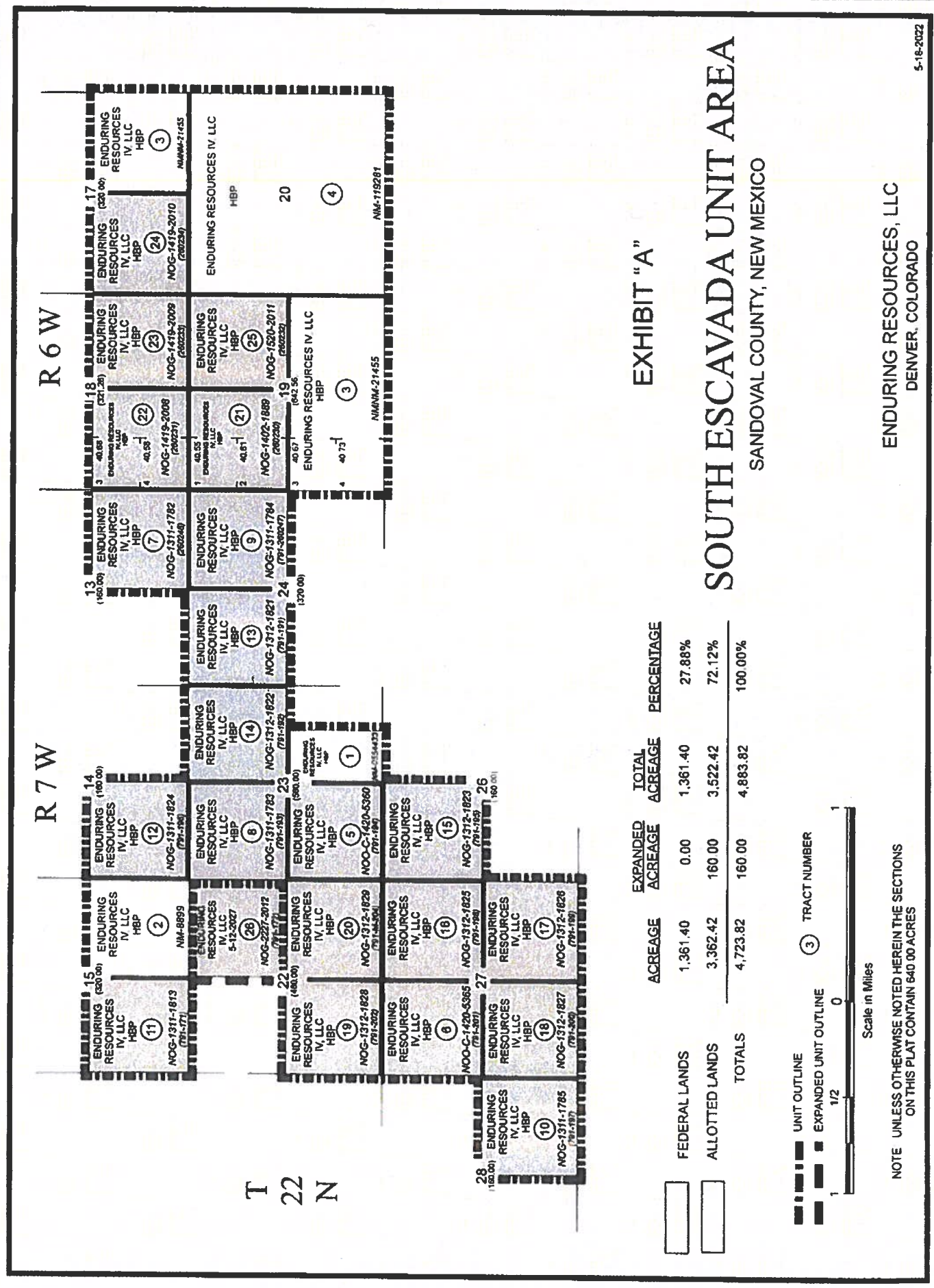

EXHIBIT 'B'										
SCHEDULE SHOWING THE PERCENTAGE AND KIND OF OWNERSHIP OF OIL AND GAS INTERESTS										
SOUTH ESCAVADA UNIT AREA										
SANDOVAL COUNTY, NEW MEXICO										
1st EXPANSION										
TRACT NO	DESCRIPTION OF LAND	NUMBER OF ACRES	SERIAL NUMBER OF & EXPIRATION DATE OF LEASE	Basic Royalty and Percentage	Lessee of Record and Percentage	Overriding Royalty and Percentage	Working Interest and Percentage	5-17-2022		
26	172N-R7W N.M.P.M. Sec. 22 NE/4 791-172	160.00	NOG-2227-2012 Effective 5/13/22 Expires 5/12/27	Hers of ENS PAH or YENLTH BAH (20.00% royalty)	Enduring Resources IV, LLC 100.00%	None	Enduring Resources IV, LLC 100.00000%			
1	ALLOTTED TRACTS	TOTALING	160.00	ACRES OR	100.00%	OF EXPANSION AREA				
1	TRACTS	TOTALING	160.00	ACRES IN EXPANSION AREA						

SOUTH ESCAVADA UNIT AREA  
1st EXPANSION

2/2/2022

**Geologic Memorandum  
Proposed South Escavada Unit Expansion  
Sandoval County, New Mexico**

**LOCATION**

The proposed unit expansion will add the NE/4 of Section 22 in T22N-R7W to the existing unit. The expanded unit will include the following lands in Sandoval County, NM:

In T22N-R6W: S/2 Section 17, S/2 Section 18, Sections 19 & 20;

In T22N -7W: SE/4 Section 13, SW/4 Section 14, S/2 Section 15, NE/4 and S/2 Section 22, Section 23 less the E/2 of the SE/4, N/2 Section 24, NW4 Section 26, all of Section 27, and the SE/4 of Section 28.

**GEOLOGY**

The proposed expansion to the South Escavada Unit (SEU) will add the newly leased NE4 of Section 22 to the existing unit. The existing SEU is operated by Enduring Resources and is located on the southern edge of the San Juan Basin, on a geologic feature called the Chaco Slope which is a gentle ramp where the sub-surface formations rise out of the basin at about 100FT/Mile (1 degree) to the south. The Unitized Interval for the SEU is from the top of the Mancos Group to the top of the Graneros Shale (3,859' MD to 5695' MD) in the Questar Exploration and Production Companies Fulton #1 (API # 30043051640000) located in Township 23N, Range 7W, Section 31. This unitized interval includes the Gallup Sands of the Mancos Group.

**PRODUCTION HISTORY**

Vertical well development of the Mancos Group within the South Escavada Expanded Unit area began in 1980 when Dome Petroleum drilled the DOME-NAVAJO 22-22-7 #1 (API# 30043204920000) in T22N R7W Section 22 which was completed in the Gallup member of the Mancos Group. A total of 3 vertical wells were drilled and completed in the Mancos Group within the proposed unit area between 1980 and 1981.

Enduring Resources began horizontally drilling the Gallup Interval in this area in 2018. Enduring has drilled 10 horizontal Gallup wells and 1 water supply well to the Entrada Formation. There are currently a total of 14 producing wells in the South Escavada Expanded Unit area, 2 vertical wells producing from the Chacra Sandstone member of the Mesaverde Formation, 2 vertical Gallup wells, and 10 horizontal Gallup wells

**RATIONALE FOR UNIT EXPANSION**

By expanding the unit to include the NE4 of section 22, Enduring will be able to extend the lateral lengths of 2 planned horizontal wells by roughly 1200' each which will increase those well's total hydrocarbon recoveries and improve their economics

#### GEOLOGIC EXHIBIT DESCRIPTIONS

The first geologic exhibit is the Type-Log for the South Escavada Unit from the Questar Exploration and Production Companies Fulton #1 (API # 30043051640000). This is the same type log used in the original South Escavada Unit application.

The second exhibit is a cross section from the type-log to two wells within the SEU showing the unitized interval across the unit. In the left track of the the cross sections is a Gamma Ray log scaled from 0 to 200 API units. The next column to the right has Deep Resistivity plotted on a logarithmic scale from 2 to 200 Ohm-meters and color filled in yellow where resistivity is greater than 10 Ohm-m. The final column shows both Bulk Density (RHOB) in grams per cubic centimeter scaled from 2 to 3 and Density Porosity (PHID) scaled from 20% to 0%.

Two structure maps are included as exhibits. The first is for the top of the Mancos Formation which is the top of the unit interval. The second is for the top of the Graneros Shale which is the base of the Unit Interval. Both structure maps have 50 foot contour intervals measured relative to sea level (SSTVD). The type-log well location and cross section line are shown on these maps in addition to where existing horizontal and vertical wells are located. The proposed expansion to the South Escavada Unit is outlined in red.



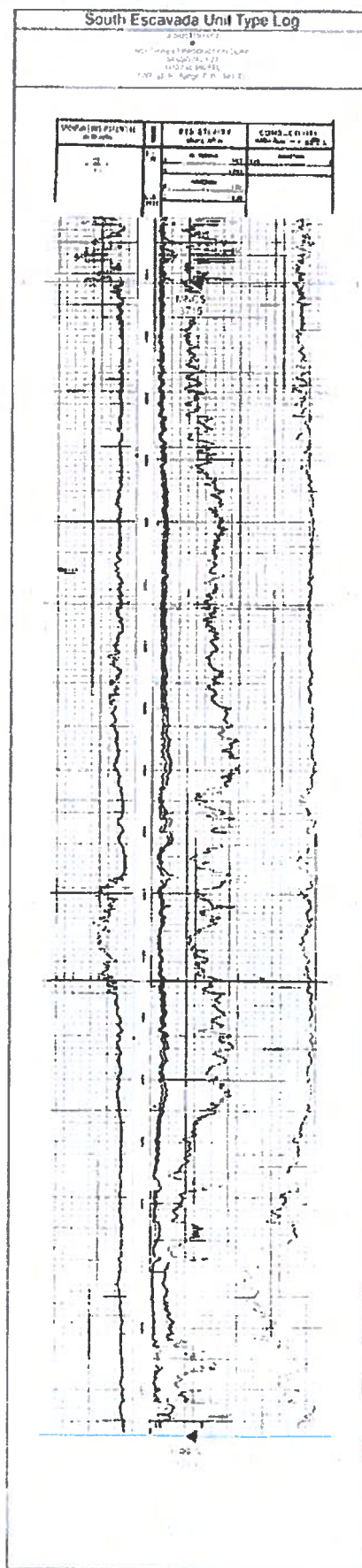

Exhibit A. South Escavada Unit Type Log from the Northwest Production Corporation's Sandoval # 1-23 (API # 30-043-05150-0000) located in Township 22N, Range 7W, Section 23. The Unitized interval is from the Mancos Formation Top at 3710' to the Graneros Shale Top at 5575' measured depth.

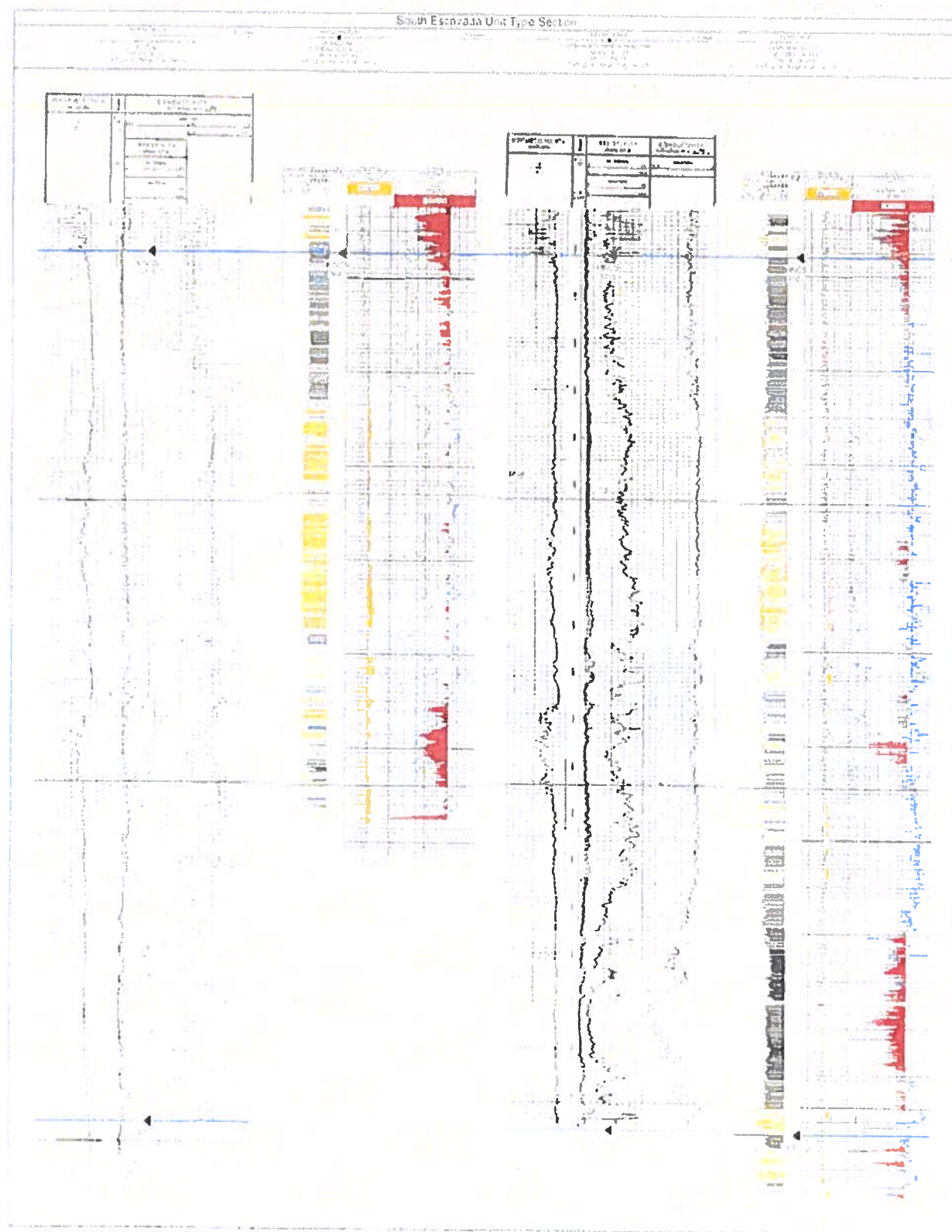

Exhibit B. Cross Section showing the unitized interval uniformity in the area. The section starts at the Questar Fulton #1 on the left, then to the Texaco DOME-NAVAJO 22-22-7 #1, the Sandoval 1-23 type well then to the Enduring Resources SEU\_2206-20M PODS Water Supply Well.



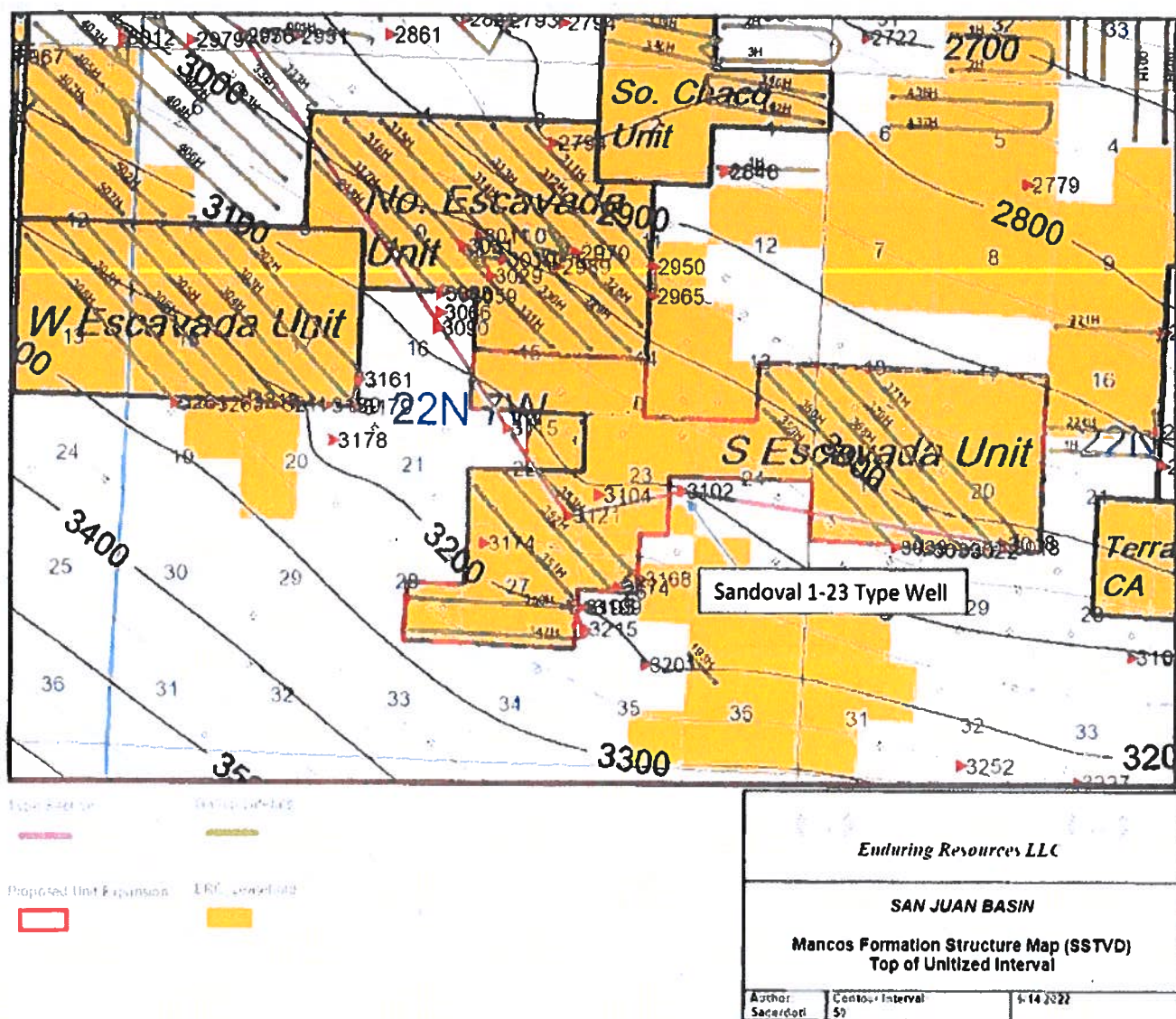

Exhibit C. Structure Map for the top of the Mancos Formation in Sub-Sea TVD which is the top of the unit interval.

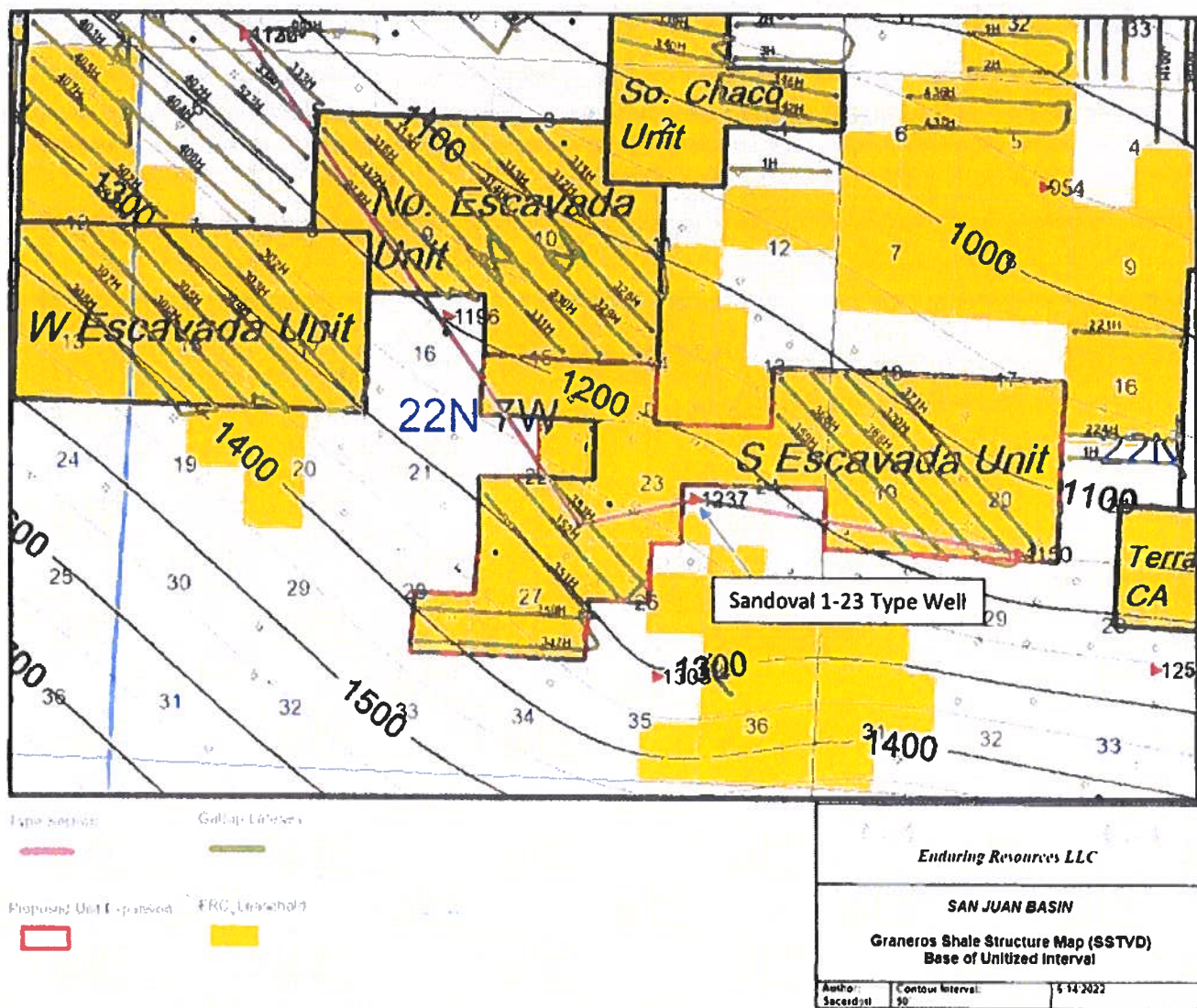

Exhibit D. Structure Map of the Graneros Shale in Sub-Sea TVD which is the base of the Unit Interval.



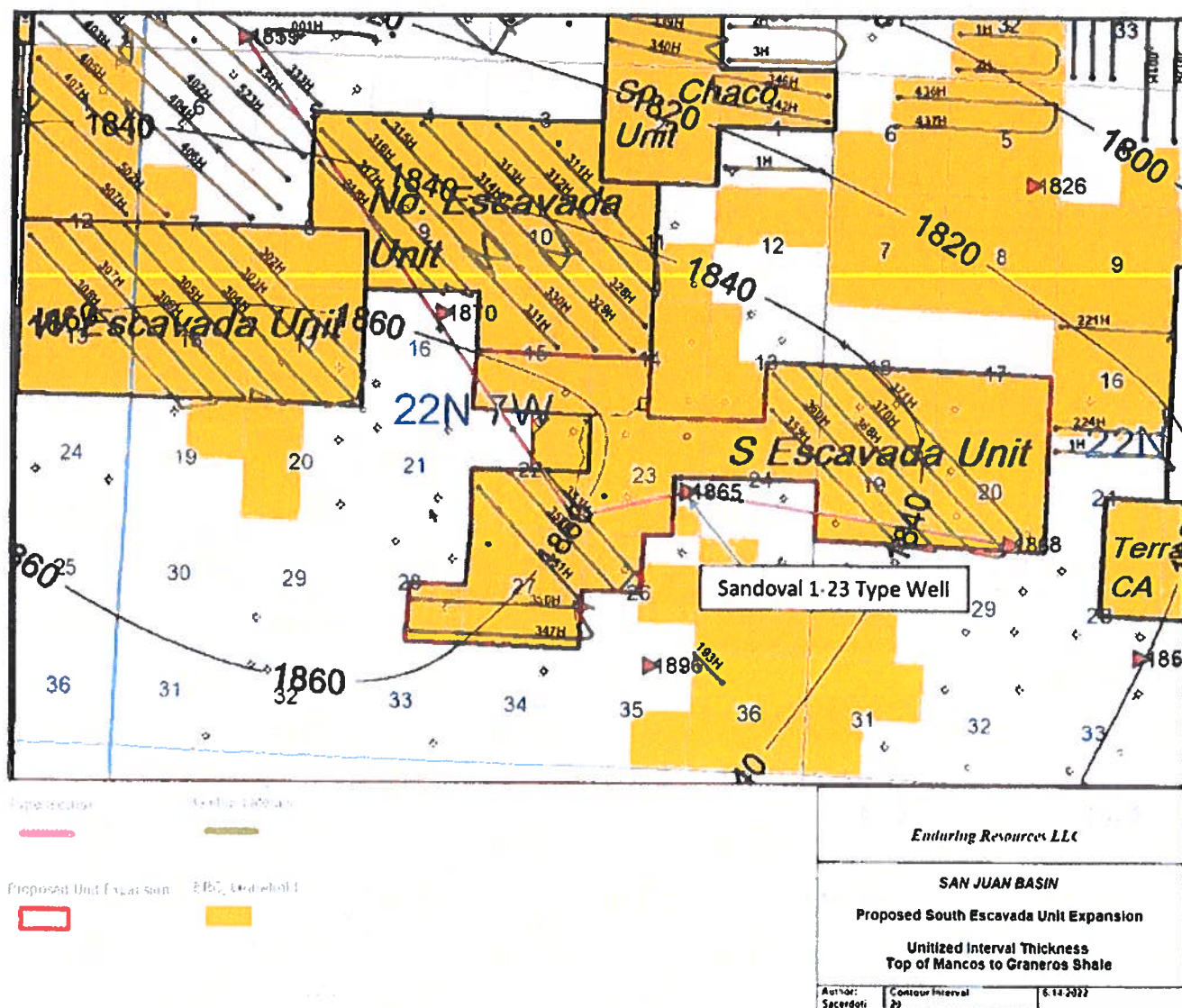

Exhibit E. Thickness Map of the Unitized interval from the top of the Mancos Formation to the Graneros Shale.



United States Department of the Interior  
Federal Indian Mineral Office

6251 College Boulevard, Suite B  
Farmington, New Mexico 87402

JUL 06 2022

Reference:

Proposed South Escavada Unit Expansion  
NMNM130812X  
3105.2 (NM9250)

Kyle Paradis  
Acting Branch Chief - Reservoir Management Division of Minerals  
Bureau of Land Management  
New Mexico State Office  
301 Dinosaur Trail  
Santa Fe, New Mexico 87508

Dear Mr. Paradis,

I am writing to inform you that FIMO is in concurrence and in approval with BLM's Proposal of the South Escavada Unit.

Enclosed find our Certification page.

Thank you for your assistance. If you have any additional questions regarding this matter, please contact Realty Specialist Annette Ahill or myself at 505-564-7640.

Sincerely,

Robert Begay  
Acting, FIMO Director

BEFORE THE OIL CONSERVATION DIVISION  
Santa Fe, New Mexico  
Exhibit No. B5  
Submitted by: Enduring Resources, LLC  
Hearing Date: September 1, 2022  
Case No. 22952



United States Department of the Interior  
Federal Indian Mineral Office

6251 College Boulevard, Suite B  
Farmington, New Mexico 87402

July 6, 2022

In Reply Refer to:  
Proposed South Escavada Unit  
NMNM130812X  
3105.2 (NM9250)

APPROVAL-CERTIFICATION – DETERMINATION

Pursuant to the authority vested in the Secretary of the Interior under the Allotted Land Leasing Act of March 3, 1909, 35 Stat. 783, 25 U.S.C. 396, as to Allotted Indian Lands and delegated to the Director, Federal Indian Minerals Office, we do hereby:

- A. Approve the attached South Escavada Unit covering the lands identified in Exhibit A showing lands within proposed expansion area and B, showing description of additional lease of the subject Unit Agreement.
- B. Certify that the South Escavada Unit unitizes only interval for the SEU is from the top of the Mancos Group to the top of the Graneros Shale. This unitized interval includes the Gallup Sands of the Mancos group.
- C. Certify and determine that consummation and approval of the South Escavada Unit is in the best interest of the Indian landowners.
- D. Certify and determine that the drilling, producing, rental, and royalty requirements of the Indian leases committed to said Unitization Agreement is hereby established, altered, changed, or revoked to conform with the terms and conditions of this Agreement.

7/6/2022  
\_\_\_\_\_  
Date

\_\_\_\_\_  
FIMO Director





United States Department of the Interior  
Federal Indian Mineral Office

6251 College Boulevard, Suite B  
Farmington, New Mexico 87402

JUL 06 2022

Reference:

Proposed South Escavada Unit Expansion  
NMNM130812X  
3105.2 (NM9250)

Kyle Paradis  
Acting Branch Chief - Reservoir Management Division of Minerals  
Bureau of Land Management  
New Mexico State Office  
301 Dinosaur Trail  
Santa Fe, New Mexico 87508

Dear Mr. Paradis,

FIMO is writing to inform of our concurrence and approval with BLM's Proposal of the Expansion of South Escavada Unit.

The expansion of South Escavada Unit agreement, contract No. NMNM130812X, proposed expansion comprises the addition of 160 acres (100%) Allotted Lands. Enduring requests an effective date of August 1, 2022.

Township 22 North, Range 7 West, N.M.P.M.

Section 22: NE/4

Containing 160 acres, more or less.

Thank you for your assistance. If you have any additional questions regarding this matter, please contact Realty Specialist Annette Ahill or myself at 505-564-7640.

Sincerely,

Robert Begay  
Acting, FIMO Director

STATE OF NEW MEXICO  
DEPARTMENT OF ENERGY, MINERALS AND NATURAL RESOURCES  
OIL CONSERVATION DIVISION

APPLICATION OF ENDURING  
RESOURCES, LLC TO AMEND  
ORDER NO. R-14347 TO EXPAND  
THE SOUTH ESCAVADA UNIT  
AREA, SANDOVAL COUNTY, NEW  
MEXICO.

CASE NO. 22952

**SELF-AFFIRMED STATEMENT OF RAFFAELLO SACERDOTI**

1. My name is Raffaello Sacerdoti and I am employed by Enduring Resources, LLC (“Enduring”) as a geologist. I am familiar with the application filed by Enduring in this case and have conducted a geologic study of the proposed unit area.

2. I have previously testified before the New Mexico Oil Conservation Division as an expert witness in petroleum geology and my credentials have been accepted by the Division and made a matter of record.

3. I am familiar with Enduring’s application in this case and have conducted a geologic study of the subject lands.

4. **Enduring Exhibit C-1** is a Development Plan and Cross-Section Index map I created. It depicts the South Escavada Unit area in a red outline. Existing horizontal well laterals are depicted with a solid green line. Proposed horizontal well laterals are depicted with a dashed green line. The acreage Enduring proposes to incorporate into the Unit Area in the NE/4 of Section 22 is outlined with a bold red line and indicated on the map. Enduring proposes to drill and complete three wells that will traverse this new acreage within the Unitized Interval.

5. Also shown on **Enduring Exhibit C-1** is a cross-section index line in light blue from A to A’ using well logs that I have selected to construct a cross-section depicted in a later

BEFORE THE OIL CONSERVATION DIVISION  
Santa Fe, New Mexico  
Exhibit No. C  
Submitted by: Enduring Resources, LLC  
Hearing Date: September 1, 2022  
Case No. 22952

exhibit. A second cross-section index line is depicted in black from B to B' using well logs that I selected to construct a second cross-section exhibit. I chose these wells because they contain good gamma ray, resistivity, and density porosity logs and are representative of the geology underlying the acreage Enduring proposes to incorporate into the Unit Area.

6. **Enduring Exhibit C-2** is a Unitized Interval Isopach Map I created that uses the same base map as the previous exhibit. It overlays isopach contours across the Unit Area to show the thickness of the unitized interval over the subject acreage using 20-foot contour intervals. I do not observe any faults, pinch outs, or other geologic impediments to efficiently and effectively developing this acreage with horizontal wells.

7. **Enduring Exhibit C-3** is a west-east stratigraphic cross-section using the wells depicted in Exhibit C-2 from A to A'. I have identified on the cross section the target interval for Enduring's proposed wells. This cross section demonstrates that the target interval is continuous across the northern portion of the NE/4 of Section 22 that Enduring proposes to include in the Unit Area from a west to east direction.

8. **Enduring Exhibit C-4** is a west-east stratigraphic cross-section using the wells depicted in Exhibits C-2 from B to B'. I have identified on the cross section the top and bottom of the unitized interval, as well as the target interval for Enduring's proposed wells. This cross section demonstrates that both the unitized interval and the target interval are continuous across the southern portion of the NE/4 of Section 22 from a west to east direction.

9. By expanding the unit to include the NE/4 of Section 22, Enduring will be able to extend the lateral lengths of three of its planned horizontal wells by approximately 2,000 feet each. That will increase the total hydrocarbon recoveries and improve the economics for these wells.

10. In my opinion, approval of this application is in the best interests of conservation, the prevention of waste, and the protection of correlative rights.

11. Enduring Exhibits C-1 through C-4 were either prepared by me or compiled under my direction and supervision.

12. I affirm under penalty of perjury under the laws of the State of New Mexico that the foregoing statements are true and correct. I understand that this self-affirmed statement will be used as written testimony in this case. This statement is made on the date next to my signature below.



Raffaello Sacerdoti

8/24/2022

Date

Released to Imaging: 8/29/2022 4:58:05 PM





Released to Imaging: 8/29/2022 4:58:05 PM



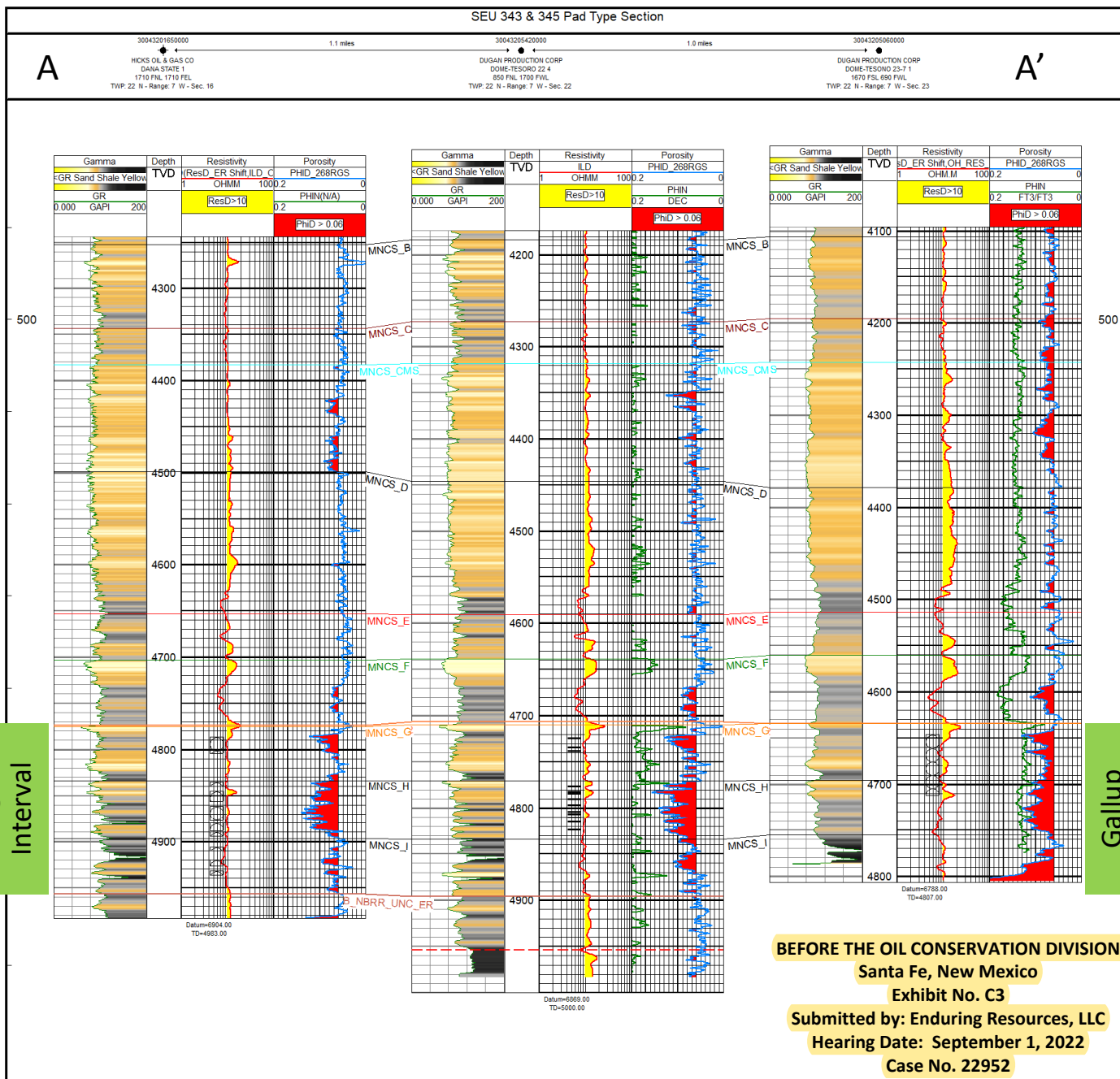

**BEFORE THE OIL CONSERVATION DIVISION**  
**Santa Fe, New Mexico**  
**Exhibit No. C4**  
**Submitted by: Enduring Resources, LLC**  
**Hearing Date: September 1, 2022**  
**Case No. 22952**

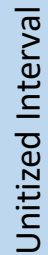

**APPLICATION OF ENDURING RESOURCES,  
LLC TO AMEND ORDER NO. R-14347 TO  
EXPAND THE SOUTH ESCAVADA UNIT  
AREA, SANDOVAL COUNTY, NEW MEXICO.**

**CASE NO. 22952**

# AFFIDAVIT

[illegible]

Adam G. Rankin, attorney in fact and authorized representative of the Applicant herein,  
being first duly sworn, upon oath, states

1. The above-referenced application and notice of the hearing on this application was sent by certified mail to the affected parties on the date set forth in the letter attached hereto.
2. The spreadsheet attached hereto contains the names of the parties to whom notice was provided.
3. The spreadsheet attached hereto contains the information provided by the United States Postal Service on the status of the delivery of this notice as of August 22, 2022.
4. I caused a notice to be published to all parties subject to these compulsory pooling proceedings on August 11 and August 12, 2022. Two affidavits of publication from the publications' legal clerks with a copy of both notices of publication are attached as Exhibit F.



Adam G. Rankin

**BEFORE THE OIL CONSERVATION DIVISION**  
**Santa Fe, New Mexico**  
**Exhibit No. D**  
**Submitted by: Enduring Resources, LLC**  
**Hearing Date: September 1, 2022**  
**Case No. 22952**

SUBSCRIBED AND SWORN to before me this 26th day of August, 2022 by Adam G.

Rankin.

  
Notary Public

My Commission Expires:

Nov. 12, 2023

STATE OF NEW MEXICO  
NOTARY PUBLIC  
CARLA GARCIA  
COMMISSION # 1127528  
COMMISSION EXPIRES 11/12/2023





**Adam G. Rankin**  
**Phone** (505) 954-7294  
**Fax** (505) 819-5579  
AGRankin@hollandhart.com

July 15, 2022

**VIA CERTIFIED MAIL**  
**RETURN RECEIPT REQUESTED**

**TO: AFFECTED PARTIES**

**RE: Application of Enduring Resources, LLC to amend Order No. R-14347 to expand the South Escavada Unit Area, Sandoval County, New Mexico.**

Ladies and Gentlemen:

This letter is to advise you that Enduring Resources, LLC has filed the enclosed application with the New Mexico Oil Conservation Division.

**During the COVID-19 Public Health Emergency, state buildings are closed to the public and hearings will be conducted remotely. The hearing will be conducted on August 4, 2022 beginning at 8:15 a.m. To participate in the electronic hearing, see the instructions posted on the OCD Hearings website: <https://www.emnrd.nm.gov/ocd/hearing-info/>.**

You are not required to attend this hearing, but as an owner of an interest that may be affected by this application, you may appear and present testimony. Failure to appear at that time and become a party of record will preclude you from challenging the matter at a later date. Parties appearing in cases are required by Division Rule 19.15.4.13.B to file a Pre-hearing Statement four business days in advance of a scheduled hearing. This statement must be filed online or in person at the Division's Santa Fe office and should include: the names of the parties and their attorneys; a concise statement of the case; the names of all witnesses the party will call to testify at the hearing; the approximate time the party will need to present its case; and identification of any procedural matters that are to be resolved prior to the hearing.

If you have any questions about this matter, please contact Anita Ashland at (303) 350-5116 or [aashland@enduringresources.com](mailto:aashland@enduringresources.com).

Sincerely,

A handwritten signature in blue ink, appearing to read "Adam G. Rankin".

Adam G. Rankin  
ATTORNEY FOR ENDURING RESOURCES, LLC

T 505.988.4421 F 505.983.6043  
110 North Guadalupe, Suite 1, Santa Fe, NM 87501-1849  
Mail to: P.O. Box 2208, Santa Fe, NM 87504-2208  
[www.hollandhart.com](http://www.hollandhart.com)

Alaska	Montana	Utah
Colorado	Nevada	Washington, D.C.
Idaho	New Mexico	Wyoming

Enduring\_South Escavada Unit Expansion  
Case No. 22952 Postal Delivery Report

TrackingNo	ToName	DeliveryAddress	City	State	Zip	USPS_Status
9414811898765876541125	Aaron Trujillo	PO Box 108	Nageezi	NM	87037-0108	Your item was delivered at 2:33 pm on July 21, 2022 in NAGEEZI, NM 87037.
9414811898765876541309	Alfred Harrison	PO Box 1963	Leadville	CO	80461-1963	Your item was picked up at the post office at 3:17 pm on July 21, 2022 in LEADVILLE, CO 80461.
9414811898765876579357	Carlos B Martin	1329 N Grant St Apt G35	Denver	CO	80203-2310	Your item was refused by the addressee at 11:33 am on July 28, 2022 in SANTA FE, NM 87501 and is being returned to the sender.
9414811898765876579364	Carmen L Sandoval Federal Correctional Institution	PO Box 5000	Sheridan	OR	97378-5000	Your item has been delivered and is available at a PO Box at 10:35 am on July 18, 2022 in SHERIDAN, OR 97378.
9414811898765876579326	Carol K Byrd	PO Box 285	Toppenish	WA	98948-0285	Your item was picked up at the post office at 9:21 am on July 25, 2022 in TOPPENISH, WA 98948.
9414811898765876579302	Carol Littledog	PO Box 154	Nageezi	NM	87037-0154	This is a reminder to pick up your item before August 1, 2022 or your item will be returned on August 2, 2022. Please pick up the item at the NAGEEZI, NM 87037 Post Office.
9414811898765876579395	Carole J Barber	12916 Elyse Pl SE	Albuquerque	NM	87123-3833	Your item was delivered to an individual at the address at 5:58 pm on July 18, 2022 in ALBUQUERQUE, NM 87123.
9414811898765876579340	Caroline Charlie	PO Box 2292	Gallup	NM	87305-2292	Your item was refused by the addressee at 10:48 am on August 11, 2022 in SANTA FE, NM 87501 and is being returned to the sender.
9414811898765876579388	Cassandra J Tsosie	PO Box 360472	Monument Valley	UT	84536-0472	Your item was delivered at 11:35 am on July 26, 2022 in MONUMENT VALLEY, UT 84536.
9414811898765876579333	Cassandra L Begay	3000 W Radcliff Dr	Englewood	CO	80110-5336	Your package will arrive later than expected, but is still on its way. It is currently in transit to the next facility.
9414811898765876579371	Cathy Herrera	PO Box 703	Counselor	NM	87018-0300	Your item was delivered at 11:29 am on July 21, 2022 in COUNSELOR, NM 87018.
9414811898765876579012	Cecelia A Sandoval	PO Box 871	Cuba	NM	87013-0871	Your item was picked up at the post office at 1:49 pm on July 22, 2022 in CUBA, NM 87013.
9414811898765876541392	Alfred Pinto Estate	General Delivery	Counselor	NM	87018-9999	Your item was delivered at 10:43 am on July 27, 2022 in COUNSELOR, NM 87018.
9414811898765876579050	Cecelia Chee C/O Jennifer Begay	PO Box 1332	Crownpoint	NM	87313-1332	Your item was picked up at the post office at 4:20 pm on July 21, 2022 in CROWNPOINT, NM 87313.
9414811898765876579067	Cecelia Sandoval	PO Box 725	Counselor	NM	87018-0302	Your item was delivered at 1:33 pm on July 25, 2022 in COUNSELOR, NM 87018.
9414811898765876579029	Cecelia T Montoya	HC 79 Box 2009	Cuba	NM	87013-9605	Your item was delivered to an individual at the address at 11:14 am on July 18, 2022 in CUBA, NM 87013.
9414811898765876579005	Cecelia Tsosie-Lucero Estate	9660 4th St NW Trlr 9	Albuquerque	NM	87114-2120	Your item was delivered to an individual at the address at 3:25 pm on July 18, 2022 in ALBUQUERQUE, NM 87114.
9414811898765876579098	Cecelia Werito	PO Box 1274	Fruitland	NM	87416-1274	Your item was picked up at the post office at 4:22 pm on July 18, 2022 in FRUITLAND, NM 87416.
9414811898765876579043	Cecil Atencio	PO Box 3522	Canoncito	NM	87026-3522	Your item was picked up at the post office at 11:34 am on July 21, 2022 in LAGUNA, NM 87026.
9414811898765876579081	Cecil Sala	PO Box 403	Cuba	NM	87013-0403	Your item was picked up at the post office at 2:10 pm on July 18, 2022 in CUBA, NM 87013.



Enduring South Escavada Unit Expansion  
Case No. 22952 Postal Delivery Report

9414811898765876579036	Chapah H Pinto	PO Box 92	Counselor	NM	87018-0092	Your item was delivered at 10:43 am on July 27, 2022 in COUNSELOR, NM 87018.
9414811898765876579074	Charlene J Tafoya	PO Box 182	Dulce	NM	87528-0182	Your item was picked up at the post office at 4:38 pm on July 22, 2022 in DULCE, NM 87528.
9414811898765876579418	Charlene Tsosie	901 Tramway Blvd NE Apt R118	Albuquerque	NM	87123-1702	Your item was delivered at 1:41 pm on July 26, 2022 in ALBUQUERQUE, NM 87123.
9414811898765876541347	Alfred Thomas Estate	PO Box 1883	Cuba	NM	87013-1883	Your item was refused by the addressee at 11:33 am on July 28, 2022 in SANTA FE, NM 87501 and is being returned to the sender.
9414811898765876579456	Charles W Toledo	PO Box 3852	Milan	NM	87021-3852	Your item was picked up at the post office at 2:23 pm on July 19, 2022 in MILAN, NM 87021.
9414811898765876579463	Charlie Coeeyate	PO Box 365	Zuni	NM	87327-0365	Your item was picked up at the post office at 2:06 pm on July 18, 2022 in ZUNI, NM 87327.
9414811898765876579401	Charlie Thomas T10840 Estate	General Delivery	Counselor	NM	87018-9999	Your item was delivered at 11:27 am on July 25, 2022 in COUNSELOR, NM 87018.
9414811898765876579494	Charlie Yazzie	PO Box 27	Counselor	NM	87018-0027	Your item was delivered at 10:27 am on August 20, 2022 in COUNSELOR, NM 87018.
9414811898765876579432	Charlotte C Gordo	PO Box 1068	Cuba	NM	87013-1068	Your item was picked up at the post office at 12:36 pm on July 29, 2022 in CUBA, NM 87013.
9414811898765876579470	Chaves C Martin	PO Box 2177	Shiprock	NM	87420-2177	Your item was picked up at the post office at 2:22 pm on July 20, 2022 in SHIPROCK, NM 87420.
9414811898765876579517	Chaz C Brown	PO Box 151	San Fidel	NM	87049-0151	Your item was delivered at 3:16 pm on July 21, 2022 in SAN FIDEL, NM 87049.
9414811898765876579555	Chee K Brown	PO Box 720	Counselor	NM	87018-0301	Your item was delivered at 12:27 pm on August 1, 2022 in COUNSELOR, NM 87018.
9414811898765876579562	Cheryl A Jim	3330 Burson Ln	Farmington	NM	87402-8382	Your item was picked up at the post office at 4:04 pm on July 20, 2022 in FARMINGTON, NM 87401.
9414811898765876579524	Cheryl Coeeyate C12015	PO Box 365	Zuni	NM	87327-0365	Your item was picked up at the post office at 2:03 pm on July 18, 2022 in ZUNI, NM 87327.
9414811898765876541385	Alfred Trujillo	PO Box 1352	Farmington	NM	87499-1352	Your package will arrive later than expected, but is still on its way. It is currently in transit to the next facility.
9414811898765876579500	Cheryl Guerito	PO Box 94	Counselor	NM	87018-0094	Your item was delivered at 9:37 am on July 23, 2022 in COUNSELOR, NM 87018.
9414811898765876579593	Cheryl J Tsosie	PO Box 637	Prewitt	NM	87045-0637	This is a reminder to pick up your item before August 19, 2022 or your item will be returned on August 20, 2022. Please pick up the item at the PREWITT, NM 87045 Post Office.
9414811898765876579548	Christiaan A Hatch	684 W Mesquite St	Chandler	AZ	85225-2134	Your item was delivered to an individual at the address at 2:11 pm on July 18, 2022 in CHANDLER, AZ 85225.
9414811898765876579586	Christopher Clubfoot	PO Box 912	Zuni	NM	87327-0912	Your item arrived at the SANTA FE, NM 87504 post office at 9:19 am on August 15, 2022 and is ready for pickup.
9414811898765876579531	Christopher D Martin	PO Box 1558	Shiprock	NM	87420-1558	Your item was picked up at the post office at 12:03 pm on July 20, 2022 in SHIPROCK, NM 87420.
9414811898765876579579	Christopher Teller	PO Box 49	Round Rock	AZ	86547	Your item arrived at our ALBUQUERQUE, NM 87101 destination facility on August 21, 2022 at 12:29 am. The item is currently in transit to the destination.

Enduring\_South Escavada Unit Expansion  
Case No. 22952 Postal Delivery Report

9414811898765876573218	Clara M Keetso	PO Box 226	Counselor	NM	87018-0226	Your item was delivered at 11:45 am on July 20, 2022 in COUNSELOR, NM 87018.
9414811898765876573256	Clara P Paquin	55 Dove Rd	Santa Ana Pue	NM	87004-5908	Your item has been delivered to the original sender at 10:18 am on August 18, 2022 in SANTA FE, NM 87501.
9414811898765876573263	Claribel Jose	PO Box 223	Bloomfield	NM	87413-0223	Your item was picked up at the post office at 12:07 pm on July 19, 2022 in BLOOMFIELD, NM 87413.
9414811898765876573201	Clarice Cooneyate C12013	PO Box 365	Zuni	NM	87327-0365	Your item was picked up at the post office at 2:04 pm on July 18, 2022 in ZUNI, NM 87327.
9414811898765876541330	Alfred Walito	4169A E Route 9 Pmb290	Cuba	NM	87013-6901	Your item was delivered to an individual at the address at 12:13 pm on July 18, 2022 in CUBA, NM 87013.
9414811898765876573294	Claudia Garcia	PO Box 1725	Bloomfield	NM	87413-1725	Your item was picked up at the post office at 11:45 am on July 29, 2022 in BLOOMFIELD, NM 87413.
9414811898765876573249	Clergy Chee	HC 79 Box 3049	Cuba	NM	87013-9608	Your item was delivered to an individual at the address at 12:48 pm on July 18, 2022 in CUBA, NM 87013.
9414811898765876573287	Clifford Werito	45B County Rd 3089	Aztec	NM	87410	Your item was picked up at the post office at 10:21 am on July 19, 2022 in AZTEC, NM 87410.
9414811898765876573232	Clifton M Trujillo	4401 San Pedro Dr NE Apt 607	Albuquerque	NM	87109-2608	Your item was picked up at the post office at 11:06 am on July 19, 2022 in ALBUQUERQUE, NM 87109.
9414811898765876573270	Colette Guerito	201 Rose Dr	Bernalillo	NM	87004-6144	Your item was refused by the addressee at 10:48 am on August 11, 2022 in SANTA FE, NM 87501 and is being returned to the sender.
9414811898765876573812	Colleen R Paquin	131 Parrot Blvd	Bernalillo	NM	87004-8000	Your item was picked up at the post office at 3:46 pm on July 27, 2022 in BERNALILLO, NM 87004.
9414811898765876573850	Cora Bunnie	PO Box 1024	Farmington	NM	87499-1024	Your item was picked up at the post office at 8:29 am on July 21, 2022 in FARMINGTON, NM 87401.
9414811898765876573867	Curtis Largo	PO Box 92	Cuba	NM	87013-0092	Your item was picked up at the post office at 3:04 pm on July 18, 2022 in CUBA, NM 87013.
9414811898765876573829	Daisy K Barber Estate	313 Pine Ave	Gallup	NM	87301-5950	Your item was delivered to an individual at the address at 6:25 pm on July 18, 2022 in GALLUP, NM 87301.
9414811898765876573805	Damien R Jim	11728 Wild Horse Trl SE	Albuquerque	NM	87123-3515	Your item was picked up at the post office at 3:14 pm on July 26, 2022 in ALBUQUERQUE, NM 87123.
9414811898765876541378	Alice Chavez	50 Road 5479	Farmington	NM	87401-1467	Your package will arrive later than expected, but is still on its way. It is currently in transit to the next facility.
9414811898765876573898	Daniel J Guerito	201 Rose Dr	Bernalillo	NM	87004-6144	Your item was refused by the addressee at 10:48 am on August 11, 2022 in SANTA FE, NM 87501 and is being returned to the sender.
9414811898765876573843	Danielle R Martin	PO Box 1558	Shiprock	NM	87420-1558	Your package will arrive later than expected, but is still on its way. It is currently in transit to the next facility.
9414811898765876573881	Darlene Armijo	PO Box 239	Counselor	NM	87018-0239	Your item was delivered at 12:06 pm on July 26, 2022 in COUNSELOR, NM 87018.
9414811898765876573836	Darlene C Augustine	PO Box 242	Nageezi	NM	87037-0242	Your item was delivered at 9:52 am on July 25, 2022 in NAGEEZI, NM 87037.

Enduring\_South Escavada Unit Expansion  
Case No. 22952 Postal Delivery Report

9414811898765876573874	Darlene Chee	HC 79 Box 4449	Cuba	NM	87013	Your item was delivered to an individual at the address at 12:00 pm on July 18, 2022 in CUBA, NM 87013.
9414811898765876573713	Darlene Garcia	305 Lupine Ln	Farmington	NM	87401-9594	Your item was delivered to an individual at the address at 2:57 pm on July 18, 2022 in FARMINGTON, NM 87401.
9414811898765876573751	Darlene T Martinez	1647 Ferris Ave SW	Albuquerque	NM	87105-4503	Your item was delivered to an individual at the address at 1:11 pm on July 18, 2022 in ALBUQUERQUE, NM 87105.
9414811898765876573768	Darrell Keith Lasiloo	PO Box 792	Zuni	NM	87327-0792	Your item was picked up at the post office at 9:24 am on July 19, 2022 in ZUNI, NM 87327.
9414811898765876573720	Darren Sala	9000 Trumbull Ave SE Unit 46	Albuquerque	NM	87123-3160	Your item has been delivered to an agent for final delivery in ALBUQUERQUE, NM 87123 on July 25, 2022 at 1:55 pm.
9414811898765876573706	Darrick Pacheco	PO Box 2021	Bloomfield	NM	87413-2021	Your item has been delivered and is available at a PO Box at 11:21 am on July 18, 2022 in BLOOMFIELD, NM 87413.
9414811898765876541019	Alice H Jake	PO Box 1521	Cuba	NM	87013-1521	Your item was refused by the addressee at 11:33 am on July 28, 2022 in SANTA FE, NM 87501 and is being returned to the sender.
9414811898765876573799	Darryl Pacheco	PO Box 717	Counselor	NM	87018-0301	Your item was delivered at 2:15 pm on July 21, 2022 in COUNSELOR, NM 87018.
9414811898765876573744	Dave Concho Estate,C/O Zuni Tribe Real Estate Services	PO Box 339	Zuni	NM	87327-0339	Your item was delivered at 11:00 am on July 18, 2022 in ZUNI, NM 87327.
9414811898765876573782	David Beliditto	PO Box 12	Counselor	NM	87018-0012	Your item was delivered at 10:08 am on July 20, 2022 in COUNSELOR, NM 87018.
9414811898765876573737	David Charlie	HC 17 Box 401	Cuba	NM	87013-9402	Your item was delivered to an individual at the address at 8:43 am on July 22, 2022 in CUBA, NM 87013.
9414811898765876573775	David Toledo	PO Box 217	Counselor	NM	87018-0217	Your item was delivered at 1:34 pm on July 25, 2022 in COUNSELOR, NM 87018.
9414811898765876573911	David Werito	PO Box 405	Dulce	NM	87528-0405	Your item was picked up at the post office at 10:45 am on July 19, 2022 in DULCE, NM 87528.
9414811898765876573959	Deanna L Guerito	201 Rose Dr	Bernalillo	NM	87004-6144	Your item was refused by the addressee at 10:48 am on August 11, 2022 in SANTA FE, NM 87501 and is being returned to the sender.
9414811898765876573966	Deidrick Sala	HC 79 Box 1531	Ojo Encino	NM	87013-9613	Your item was delivered to an individual at the address at 10:08 am on July 18, 2022 in CUBA, NM 87013.
9414811898765876573928	Dennis Augustine	PO Box 204	Counselor	NM	87018-0204	Your item was delivered at 10:35 am on July 21, 2022 in COUNSELOR, NM 87018.
9414811898765876573904	Dennison Largo	731 Highway 70 W Trlr 6	Alamogordo	NM	88310-7621	This is a reminder to arrange for redelivery of your item or your item will be returned to sender.
9414811898765876541057	Alice K Haines	PO Box 105	Counselor	NM	87018-0105	Your item was delivered at 10:27 am on July 23, 2022 in COUNSELOR, NM 87018.
9414811898765876573997	Dianne Cumiford	1821 W 6th St	Mesa	AZ	85201-4505	Your item was picked up at the post office at 12:20 pm on July 19, 2022 in MESA, AZ 85201.
9414811898765876573942	Dick D Castillo	PO Box 341	Cuba	NM	87013-0341	Your item was picked up at the post office at 2:44 pm on July 18, 2022 in CUBA, NM 87013.

Enduring\_South Escavada Unit Expansion  
Case No. 22952 Postal Delivery Report

9414811898765876573980	Dick Herrera	PO Box 2232	Cuba	NM	87013-2232	Your item was picked up at the post office at 11:42 am on July 20, 2022 in CUBA, NM 87013.
9414811898765876573935	Donald E Chee	HC 79 Box 38	Cuba	NM	87013-9701	Your item was delivered to an individual at the address at 11:59 am on July 18, 2022 in CUBA, NM 87013.
9414811898765876573973	Donna Lou Lasiloo	415 El Shaddai St NW	Albuquerque	NM	87121-2568	Your item was picked up at the post office at 4:44 pm on July 26, 2022 in ALBUQUERQUE, NM 87105.
9414811898765876573614	Dorothea L Lahi	PO Box 1572	Zuni	NM	87327-1572	Your item was picked up at the post office at 4:36 pm on July 18, 2022 in ZUNI, NM 87327.
9414811898765876573652	Dorothy B CastilloChr 79	PO Box 1585	Cuba	NM	87013-1585	Your item was delivered to an individual at the address at 10:09 am on July 18, 2022 in CUBA, NM 87013.
9414811898765876573669	Dorothy Castillo	PO Box 44	Counselor	NM	87018-0044	Your item was delivered at 10:17 am on July 25, 2022 in COUNSELOR, NM 87018.
9414811898765876573621	Dorothy D Bishara	PO Box 748	Cuba	NM	87013-0748	Your item was picked up at the post office at 11:29 am on July 23, 2022 in CUBA, NM 87013.
9414811898765876573607	Dorothy Dempsey	PO Box 2448	Bloomfield	NM	87413-2448	Your item was picked up at the post office at 2:27 pm on July 26, 2022 in BLOOMFIELD, NM 87413.
9414811898765876541064	Alice Levato	3500 W Orange Grove Rd Apt 8102	Tucson	AZ	85741-2859	Your item was delivered to an individual at the address at 11:01 am on July 19, 2022 in TUCSON, AZ 85741.
9414811898765876573690	Dorothy Jacquez	1407 Parkland Cir	Aztec	NM	87410-2520	Your item was delivered to an individual at the address at 11:27 am on July 18, 2022 in AZTEC, NM 87410.
9414811898765876573645	Dorothy T Herrera	PO Box 237	Counselor	NM	87018-0237	Your item was delivered at 11:07 am on August 12, 2022 in COUNSELOR, NM 87018.
9414811898765876573683	Dorothy Trujillo Estate	104 W Main St unit B	Bloomfield	NM	87413-5909	Your item has been delivered to the original sender at 10:18 am on August 18, 2022 in SANTA FE, NM 87501.
9414811898765876573638	Dorothy Tsosie	PO Box 1393	Crownpoint	NM	87313-1393	Your item was picked up at the post office at 1:48 pm on July 19, 2022 in CROWNPOINT, NM 87313.
9414811898765876573676	Douglas Castillo	PO Box 1517	Crownpoint	NM	87313-1517	Your item was delivered at 2:29 pm on July 19, 2022 in CROWNPOINT, NM 87313.
9414811898765876573119	Dwayne A Martin	PO Box 6723	Farmington	NM	87499-6723	Your item was picked up at the post office at 8:54 am on July 20, 2022 in FARMINGTON, NM 87401.
9414811898765876573164	Eddie D Scott	PO Box 5673	Farmington	NM	87499-5673	Your item was picked up at the post office at 2:45 pm on August 3, 2022 in FARMINGTON, NM 87401.
9414811898765876573126	Eddie Larvingo	PO Box 811	Bloomfield	NM	87413-0811	Your item was delivered at 10:35 am on July 18, 2022 in BLOOMFIELD, NM 87413.
9414811898765876573102	Edgar Augustine	PO Box 2110	Kaibeto	AZ	86053-2110	Your item was delivered at 10:11 am on July 19, 2022 in KAIBETO, AZ 86053.
9414811898765876573195	Edison Ramone	4169A E Route 9 PMB 139	Cuba	NM	87013-6901	Your item was delivered to an individual at the address at 12:12 pm on July 18, 2022 in CUBA, NM 87013.
9414811898765876541026	Alice P Balderrama	46 Pauls Pl	Los Lunas	NM	87031-7536	Your item was picked up at the post office at 1:48 pm on July 21, 2022 in LOS LUNAS, NM 87031.
9414811898765876573140	Edison Tsosie	PO Box 39	Cuba	NM	87013-0039	Your item was picked up at the post office at 12:58 pm on July 26, 2022 in CUBA, NM 87013.
9414811898765876573188	Edith Augestino	PO Box 47	Counselor	NM	87018-0047	Your item was delivered at 11:24 am on July 20, 2022 in COUNSELOR, NM 87018.

Enduring\_South Escavada Unit Expansion  
Case No. 22952 Postal Delivery Report

9414811898765876573133	Edmund Coeeyate	803 S Fourth St	Gallup	NM	87301-5826	Your item was refused by the addressee at 9:57 am on August 4, 2022 in SANTA FE, NM 87501 and is being returned to the sender.
9414811898765876573171	Edwin & Darlene Chee, Guardian Of Edwin E Chee	HC 79 Box 4449	Cuba	NM	87013	Your item was delivered to an individual at the address at 12:01 pm on July 18, 2022 in CUBA, NM 87013.
9414811898765876573317	Eleanor G Soce	818 E Main St Trlr 22	Farmington	NM	87401-2729	Your package will arrive later than expected, but is still on its way. It is currently in transit to the next facility.
9414811898765876573355	Eleanor Pinto	PO Box 48	Counselor	NM	87018-0048	Your item was delivered at 11:30 am on July 19, 2022 in COUNSELOR, NM 87018.
9414811898765876573324	Elizabeth R Morris	1420 Estancia Ave	Grants	NM	87020-2324	Your item was delivered to an individual at the address at 5:49 pm on July 18, 2022 in GRANTS, NM 87020.
9414811898765876573300	Elizabeth W Stoney	PO Box 1631	Cuba	NM	87013-1631	Your item was picked up at the post office at 10:22 am on July 21, 2022 in CUBA, NM 87013.
9414811898765876573393	Ella Charles	PO Box 1238	Crownpoint	NM	87313-1238	Your item was delivered at 11:09 am on July 21, 2022 in CROWNPOINT, NM 87313.
9414811898765876573348	Ella M Hacessa	PO Box 137	Nageezi	NM	87037-0137	Your item was delivered at 10:15 am on July 20, 2022 in NAGEEZI, NM 87037.
9414811898765876541101	Adeline J Brown	9132 Northridge Ave NE	Albuquerque	NM	87111-2436	Your item was refused by the addressee at 10:48 am on August 11, 2022 in SANTA FE, NM 87501 and is being returned to the sender.
9414811898765876541002	Alice Sandoval	PO Box 1946	Bloomfield	NM	87413-1946	Your item was picked up at the post office at 11:04 am on July 22, 2022 in BLOOMFIELD, NM 87413.
9414811898765876573386	Eloise S Chiquito	PO Box 78	Counselor	NM	87018-0078	This is a reminder to pick up your item before August 1, 2022 or your item will be returned on August 2, 2022. Please pick up the item at the COUNSELOR, NM 87018 Post Office.
9414811898765876573331	Elouise Charlie	1216 W Aztec Blvd Trlr 53	Aztec	NM	87410-1838	Your item was delivered to an individual at the address at 3:39 pm on July 18, 2022 in AZTEC, NM 87410.
9414811898765876573379	Elouise L Chevarillo	2550 E 16th St Apt 12104	Farmington	NM	87401-7663	Your item has been delivered to the original sender at 3:51 pm on August 20, 2022 in WINCHESTER, VA 22603.
9414811898765876573010	Elsie Sala	HC 79 Box 7	Cuba	NM	87013-9701	Your item was delivered to an individual at the address at 10:37 am on July 18, 2022 in CUBA, NM 87013.
9414811898765876573058	Elsie Whitehorse	PO Box 3282	Kirtland	NM	87417-3282	Your item was refused by the addressee at 10:48 am on August 11, 2022 in SANTA FE, NM 87501 and is being returned to the sender.
9414811898765876573065	Emerson Atencio	PO Box 457	Nageezi	NM	87037-0457	Your item was delivered at 3:38 pm on July 19, 2022 in NAGEEZI, NM 87037.
9414811898765876573027	Emerson L Begay	PO Box 410	Crownpoint	NM	87313-0410	Your item was delivered at 11:53 am on July 19, 2022 in CROWNPOINT, NM 87313.
9414811898765876573003	Emerson Scott	PO Box 2601	Bloomfield	NM	87413-2601	Your item has been delivered to the original sender at 10:19 am on August 18, 2022 in SANTA FE, NM 87501.
9414811898765876573096	Emily W Beyale	PO Box 1668	Bloomfield	NM	87413-1668	Your item was delivered at 10:49 am on July 18, 2022 in BLOOMFIELD, NM 87413.



Enduring\_South Escavada Unit Expansion  
Case No. 22952 Postal Delivery Report

9414811898765876573041	Emma Martinez	PO Box 5	Nageezi	NM	87037-0005	Your item was delivered at 11:41 am on July 20, 2022 in NAGEEZI, NM 87037.
9414811898765876541095	Alice Silago	PO Box 122	Tohatchi	NM	87325-0122	Your item was delivered at 12:11 pm on July 20, 2022 in TOHATCHI, NM 87325.
9414811898765876573089	Emma T Toledo	HC 79 Box 3089	Cuba	NM	87013-9620	Your item was delivered to an individual at the address at 12:48 pm on July 18, 2022 in CUBA, NM 87013.
9414811898765876573034	Emma Whitehorse	PO Box 2514	Santa Fe	NM	87504-2514	Your item was picked up at the post office at 1:39 pm on July 19, 2022 in SANTA FE, NM 87501.
9414811898765876573072	Ena H Trujillo	PO Box 108	Nageezi	NM	87037-0108	Your item was delivered at 2:33 pm on July 21, 2022 in NAGEEZI, NM 87037.
9414811898765876573416	Eric L Tsosie	PO Box 1367	Lukachukai	AZ	86507-1367	Your item could not be delivered on August 17, 2022 at 1:42 pm in LUKACHUKAI, AZ 86507. It was held for the required number of days and is being returned to the sender.
9414811898765876573454	Erma Jean White	2 Road 3788	Farmington	NM	87401-1004	Your item was delivered to an individual at the address at 5:20 pm on July 18, 2022 in FARMINGTON, NM 87401.
9414811898765876573423	Ernest Begay Estate	HC 79 Box 4013	Cuba	NM	87013-9604	Your item was delivered to an individual at the address at 1:32 pm on July 18, 2022 in CUBA, NM 87013.
9414811898765876573409	Ernest Largo	PO Box 92	Cuba	NM	87013-0092	Your item was picked up at the post office at 3:06 pm on July 18, 2022 in CUBA, NM 87013.
9414811898765876573492	Ervin Sala	PO Box 1254	Cuba	NM	87013-1254	Your item was picked up at the post office at 11:16 am on July 20, 2022 in CUBA, NM 87013.
9414811898765876573447	Esther A Largo	PO Box 4203	Yatahey	NM	87375-4203	Your package will arrive later than expected, but is still on its way. It is currently in transit to the next facility.
9414811898765876573485	Esther C Beliditto	PO Box 12	Counselor	NM	87018-0012	Your item was delivered at 10:08 am on July 20, 2022 in COUNSELOR, NM 87018.
9414811898765876541088	Alvin B Martin	PO Box 6723	Farmington	NM	87499-6723	Your item was picked up at the post office at 8:54 am on July 20, 2022 in FARMINGTON, NM 87401.
9414811898765876573430	Esther H Tomas	PO Box 76	Counselor	NM	87018-0076	Your item was delivered at 10:08 am on July 23, 2022 in COUNSELOR, NM 87018.
9414811898765876573478	Esther Holiday	HC 17 Box 650	Cuba	NM	87013-9404	Your item was picked up at the post office at 3:44 pm on August 2, 2022 in CUBA, NM 87013.
9414811898765876573515	Esther K Paquin	25 Day School Rd no 15D	Bernalillo	NM	87004-6136	Your item was refused by the addressee at 11:33 am on July 28, 2022 in SANTA FE, NM 87501 and is being returned to the sender.
9414811898765876573553	Esther Trujillo	220 Rudy Dr Apt 149	Gallup	NM	87301-5852	Your item was delivered to an individual at the address at 11:44 am on July 18, 2022 in GALLUP, NM 87301.
9414811898765876573560	Ethelene Tsosie	126 E Main St	Farmington	NM	87401-2702	Your item was delivered to the front desk, reception area, or mail room at 10:39 am on July 18, 2022 in FARMINGTON, NM 87401.
9414811898765876573522	Etta Tsosie	41 N Mission Rd no 12	Pocatello	ID	83202-7100	Your item has been delivered to the original sender at 10:18 am on August 18, 2022 in SANTA FE, NM 87501.
9414811898765876573508	Etta W Wilson	PO Box 66	Nageezi	NM	87037-0066	Your item was delivered at 11:45 am on July 20, 2022 in NAGEEZI, NM 87037.

Enduring\_South Escavada Unit Expansion  
Case No. 22952 Postal Delivery Report

9414811898765876573591	Eunice A Antonito	PO Box 524	Blanco	NM	87412-0524	Your item was delivered at 11:25 am on July 26, 2022 in BLANCO, NM 87412.
9414811898765876573546	Eunice C Charley	PO Box 864	Cuba	NM	87013-0864	Your item was picked up at the post office at 10:07 am on July 20, 2022 in CUBA, NM 87013.
9414811898765876573584	Eva Rentz	PO Box 1253	Bloomfield	NM	87413-1253	Your item was picked up at the post office at 12:26 pm on July 27, 2022 in BLOOMFIELD, NM 87413.
9414811898765876541033	Alvin D Guerito	PO Box 23	Counselor	NM	87018-0023	Your item was delivered at 9:49 am on July 23, 2022 in COUNSELOR, NM 87018.
9414811898765876573539	Eva Sala	HC 79 Box 1562	Ojo Encino	NM	87013-9615	Your item was delivered to an individual at the address at 10:08 am on July 18, 2022 in CUBA, NM 87013.
9414811898765876573577	Evangeline Sam	HC 17 Box 431	Cuba	NM	87013	Your item was picked up at the post office at 10:16 am on July 30, 2022 in CUBA, NM 87013.
9414811898765876574215	Evangeline Tsosie	PO Box 2482	Farmington	NM	87499-2482	Your item was picked up at the post office at 2:57 pm on July 29, 2022 in FARMINGTON, NM 87499.
9414811898765876574260	Evelyn J Toledo	1027 E High St Apt 1	Grants	NM	87020-2471	This is a reminder to arrange for redelivery of your item or your item will be returned to sender.
9414811898765876574222	Everett Valdimar Ohmsattie	PO Box 1	Overgaard	AZ	85933-0001	Your item was picked up at the post office at 3:47 pm on July 22, 2022 in OVERGAARD, AZ 85933.
9414811898765876574208	Fannie Atencio	PO Box 447	Cuba	NM	87013-0447	Your item was picked up at the post office at 2:30 pm on July 18, 2022 in CUBA, NM 87013.
9414811898765876574291	Fannie E Goodwin	PO Box 63	Red Bluff	CA	96080-0063	Your item was picked up at the post office at 10:57 am on July 26, 2022 in RED BLUFF, CA 96080.
9414811898765876574246	Farland Coeeyate C12012	PO Box 442	Zuni	NM	87327-0442	Your item was picked up at the post office at 2:46 pm on July 19, 2022 in ZUNI, NM 87327.
9414811898765876574284	Felicita Nez	HC 79 Box 1501	Ojo Encino	NM	87013-9612	Your item was delivered to an individual at the address at 10:05 am on July 18, 2022 in CUBA, NM 87013.
9414811898765876574239	Felix Yazzie Estate	PO Box 82	Counselor	NM	87018-0082	Your item was delivered at 2:30 pm on July 21, 2022 in COUNSELOR, NM 87018.
9414811898765876541071	Amanda Abeyta	9980 2nd St NW Apt B	Albuquerque	NM	87114-2113	Your item was delivered to an individual at the address at 12:48 pm on July 18, 2022 in ALBUQUERQUE, NM 87114.
9414811898765876574277	Florence Harrison	PO Box 3694	Farmington	NM	87499-3694	Your item was picked up at the post office at 10:34 am on July 19, 2022 in FARMINGTON, NM 87499.
9414811898765876574819	Francis T Toledo	4422 S Edgeware Ln	Taylorsville	UT	84129-6017	Your item was delivered to an individual at the address at 4:53 pm on July 18, 2022 in SALT LAKE CITY, UT 84129.
9414811898765876574857	Frank Albert	25828 Quiet Pt	San Antonio	TX	78260-6413	Your package will arrive later than expected, but is still on its way. It is currently in transit to the next facility.
9414811898765876574864	Frankie Martinez Estate	PO Box 124	Kirtland	NM	87417-0124	Your item was refused by the addressee at 9:57 am on August 4, 2022 in SANTA FE, NM 87501 and is being returned to the sender.
9414811898765876574826	Franklin Sage	PO Box 54	Counselor	NM	87018-0054	Your item was delivered at 2:13 pm on July 20, 2022 in COUNSELOR, NM 87018.
9414811898765876574802	Fred L Trujillo Estate	6101 Sequoia Rd NW Apt B6	Albuquerque	NM	87120-3416	Your item was refused by the addressee at 10:48 am on August 11, 2022 in SANTA FE, NM 87501 and is being returned to the sender.

Enduring\_South Escavada Unit Expansion  
Case No. 22952 Postal Delivery Report

9414811898765876574895	Fred Pinto	403 N Church St	Bloomfield	NM	87413-5606	Your item was delivered to an individual at the address at 2:12 pm on July 18, 2022 in BLOOMFIELD, NM 87413.
9414811898765876574888	Freda Sandoval	475 Sugar Rd SE	Rio Rancho	NM	87124-4387	Your item was delivered to an individual at the address at 6:20 pm on July 18, 2022 in RIO RANCHO, NM 87124.
9414811898765876574833	Freddie Largo	PO Box 1274	Ruidoso Downs	NM	88346-1274	Your item was delivered at 9:21 am on July 20, 2022 in RUIDOSO DOWNS, NM 88346.
9414811898765876574710	Frederick Antonio	PO Box 581	Crownpoint	NM	87313-0581	Your item was picked up at the post office at 4:12 pm on July 20, 2022 in CROWNPOINT, NM 87313.
9414811898765876541415	Ambrose Garcia	PO Box 2276	Bloomfield	NM	87413-2276	Your item was delivered at 3:05 pm on July 18, 2022 in BLOOMFIELD, NM 87413.
9414811898765876574758	Geneva Augustine	PO Box 204	Counselor	NM	87018-0204	Your item was delivered at 10:35 am on July 21, 2022 in COUNSELOR, NM 87018.
9414811898765876574765	Genevieve Chee	PO Box 1483	Crownpoint	NM	87313-1483	Your item was picked up at the post office at 3:17 pm on July 18, 2022 in CROWNPOINT, NM 87313.
9414811898765876574727	Geno L Beyale	PO Box 129	Window Rock	AZ	86515-0129	Your item was picked up at the post office at 2:26 pm on July 19, 2022 in WINDOW ROCK, AZ 86515.
9414811898765876574703	George Herrera Estate, George Herrera	PO Box 872	Cuba	NM	87013-0872	Your item has been delivered to the original sender at 10:18 am on August 18, 2022 in SANTA FE, NM 87501.
9414811898765876574796	George Jim Jr	1000 Walnut Dr Apt 20	Farmington	NM	87401-3872	Your item was delivered to an individual at the address at 10:59 am on July 18, 2022 in FARMINGTON, NM 87401.
9414811898765876574741	George M Chee	PO Box 1483	Crownpoint	NM	87313-1483	Your item was refused by the addressee at 9:57 am on August 4, 2022 in SANTA FE, NM 87501 and is being returned to the sender.
9414811898765876574789	Gilbert George Estate	General Delivery	Counselor	NM	87018-9999	Your item was delivered at 10:18 am on July 30, 2022 in COUNSELOR, NM 87018.
9414811898765876574734	Gilbert Werito Jr	PO Box 5615	Farmington	NM	87499-5615	Your item was picked up at the post office at 9:54 am on July 19, 2022 in FARMINGTON, NM 87401.
9414811898765876574772	Gladys M Herrera	PO Box 1265	Cuba	NM	87013-1265	Your item was picked up at the post office at 12:35 pm on July 27, 2022 in CUBA, NM 87013.
9414811898765876574918	Gladys Paquin	PO Box 517	New Laguna	NM	87038-0517	Your item was delivered at 10:56 am on July 27, 2022 in NEW LAGUNA, NM 87038.
9414811898765876541453	Amy T Harrison	3000 W Radcliff Dr	Englewood	CO	80110-5336	Your item has been delivered to an agent for final delivery in ENGLEWOOD, CO 80110 on July 18, 2022 at 3:42 pm.
9414811898765876574956	Glen H Chiquito	PO Box 184	Nageezi	NM	87037-0184	Your item was delivered at 9:37 am on July 22, 2022 in NAGEEZI, NM 87037.
9414811898765876574963	Glenda B Longhorn	10300 Channel Island Dr	Austin	TX	78747-2698	Your item was delivered to an individual at the address at 12:40 pm on July 21, 2022 in AUSTIN, TX 78747.
9414811898765876574925	Glenda Sue Davis	PO Box 3599	Window Rock	AZ	86515-3599	Your item was picked up at the post office at 2:09 pm on July 26, 2022 in WINDOW ROCK, AZ 86515.
9414811898765876574994	Glenn Paquin	PO Box 123	New Laguna	NM	87038-0123	Your item was delivered at 12:03 pm on July 21, 2022 in NEW LAGUNA, NM 87038.
9414811898765876574949	Gloria A Norberto	324 W Blanco Blvd Trlr 17	Bloomfield	NM	87413-5448	Your item was delivered to an individual at the address at 1:53 pm on July 18, 2022 in BLOOMFIELD, NM 87413.

Enduring\_South Escavada Unit Expansion  
Case No. 22952 Postal Delivery Report

9414811898765876574987	Gloria J Burbank	PO Box 1495	Chinle	AZ	86503-1495	Your item was picked up at the post office at 3:27 pm on July 22, 2022 in CHINLE, AZ 86503.
9414811898765876574932	Gloria L Coeeyate C12014	PO Box 365	Zuni	NM	87327-0365	Your item was picked up at the post office at 2:05 pm on July 18, 2022 in ZUNI, NM 87327.
9414811898765876574970	Gloria M Reyes	2908 Los Anayas Rd NW	Albuquerque	NM	87104-2918	Your item was delivered to an individual at the address at 12:12 pm on July 18, 2022 in ALBUQUERQUE, NM 87104.
9414811898765876574611	Grace Romero	2659 SW Fairway Point Dr	Oak Harbor	WA	98277-7162	Your item was picked up at the post office at 10:22 am on July 22, 2022 in OAK HARBOR, WA 98277.
9414811898765876574659	Guardian Of James S Werito	10600 Cibola Loop NW Apt 1723	Albuquerque	NM	87114-5160	Your item has been delivered to the original sender at 10:18 am on August 18, 2022 in SANTA FE, NM 87501.
9414811898765876541460	Anderson Sandoval	PO Box 716	Counselor	NM	87018-0301	Your item was delivered at 10:07 am on July 20, 2022 in COUNSELOR, NM 87018.
9414811898765876574628	Hahnabah E Manygoats, C/O Harrison Manygoats	PO Box 7572	Newcomb	NM	87455-7572	Your item was refused by the addressee at 10:48 am on August 11, 2022 in SANTA FE, NM 87501 and is being returned to the sender.
9414811898765876574604	Hardy Tsosie Jr	PO Box 1238	Crownpoint	NM	87313-1238	Your item was delivered at 11:09 am on July 21, 2022 in CROWNPOINT, NM 87313.
9414811898765876574697	Harlen Haines	PO Box 1022	Dulce	NM	87528-1022	Your item was picked up at the post office at 2:19 pm on July 18, 2022 in DULCE, NM 87528.
9414811898765876574680	Harold Largo	PO Box 83	Ruidoso Downs	NM	88346-0083	Your item was delivered at 2:48 pm on July 18, 2022 in RUIDOSO DOWNS, NM 88346.
9414811898765876574635	Harold Martin	PO Box 703	Counselor	NM	87018-0300	Your item was delivered at 11:28 am on July 21, 2022 in COUNSELOR, NM 87018.
9414811898765876574673	Harold T Manygoats	1608 Harrison St	Bloomfield	NM	87413-5658	Your item was delivered to an individual at the address at 10:50 am on July 18, 2022 in BLOOMFIELD, NM 87413.
9414811898765876574116	Harriet Herrera	PO Box 27	Counselor	NM	87018-0027	Your item was delivered at 9:03 am on July 23, 2022 in COUNSELOR, NM 87018.
9414811898765876574154	Harrington A Atencio	PO Box 1821	Dulce	NM	87528-1821	Your item was picked up at the post office at 4:33 pm on July 26, 2022 in DULCE, NM 87528.
9414811898765876574161	Harris Manygoats	PO Box 3223	Farmington	NM	87499-3223	Your package will arrive later than expected, but is still on its way. It is currently in transit to the next facility.
9414811898765876574123	Harrison Martin	PO Box 956	Cuba	NM	87013-0956	Your item was picked up at the post office at 1:50 pm on July 19, 2022 in CUBA, NM 87013.
9414811898765876541422	Andreana Atencio	408 Feil Dr	Aztec	NM	87410-2017	Your item was delivered to an individual at the address at 1:52 pm on July 18, 2022 in AZTEC, NM 87410.
9414811898765876574109	Harrison Tsosie	PO Box 923 Main St	Antonito	CO	81120-0923	Your item was picked up at the post office at 10:40 am on July 18, 2022 in ANTONITO, CO 81120.
9414811898765876574192	Harry Herrera	2201 Ambassador Rd NE Apt 128	Albuquerque	NM	87112-2725	Your item was refused by the addressee at 10:48 am on August 11, 2022 in SANTA FE, NM 87501 and is being returned to the sender.
9414811898765876574147	Harry Thomas	PO Box 6772	Farmington	NM	87499-6772	Your item was delivered at 2:21 pm on July 25, 2022 in FARMINGTON, NM 87499.
9414811898765876574185	Harry Willetto Estate	PO Box 84	Counselor	NM	87018-0084	Your item was delivered at 1:28 pm on July 28, 2022 in COUNSELOR, NM 87018.

Enduring\_South Escavada Unit Expansion  
Case No. 22952 Postal Delivery Report

9414811898765876574130	Hattie G Harrison	PO Box 5132	Counselor	NM	87018-0277	Your item was delivered at 11:50 am on August 8, 2022 in COUNSELOR, NM 87018.
9414811898765876574178	Helen C Herrera	PO Box 4	Counselor	NM	87018-0004	Your item was delivered at 12:22 pm on July 21, 2022 in COUNSELOR, NM 87018.
9414811898765876574314	Helen J Chee	HC 79 Box 3052	Cuba	NM	87013-9608	Your item was delivered to an individual at the address at 12:48 pm on July 18, 2022 in CUBA, NM 87013.
9414811898765876574352	Helen L Castillo Estate	PO Box 1987	Cuba	NM	87013-1987	Your item was refused by the addressee at 11:33 am on July 28, 2022 in SANTA FE, NM 87501 and is being returned to the sender.
9414811898765876574369	Helen L Sandoval	PO Box 1288	Teec Nos Pos	AZ	86514-1288	Your item was picked up at the post office at 2:36 pm on July 20, 2022 in TEEC NOS POS, AZ 86514.
9414811898765876574321	Helena M Manygoats	PO Box 2073	Bloomfield	NM	87413-2073	Your item was delivered at 1:03 pm on July 19, 2022 in BLOOMFIELD, NM 87413.
9414811898765876541408	Andreanna D Sam	PO Box 6723	Farmington	NM	87499-6723	Your item was picked up at the post office at 8:54 am on July 20, 2022 in FARMINGTON, NM 87401.
9414811898765876574307	Helenora C Natchapani	PO Box 2882	Chino Valley	AZ	86323-2703	Your item was refused by the addressee at 11:33 am on July 28, 2022 in SANTA FE, NM 87501 and is being returned to the sender.
9414811898765876574390	Henderson H Harrison	1604 Harrison St	Bloomfield	NM	87413-5658	Your item was delivered to an individual at the address at 10:50 am on July 18, 2022 in BLOOMFIELD, NM 87413.
9414811898765876574345	Henry Fonda Antonio	PO Box 1182	Crownpoint	NM	87313-1182	Your item was picked up at the post office at 2:47 pm on July 19, 2022 in CROWNPOINT, NM 87313.
9414811898765876574383	Henry J Chee	PO Box 1652	Whiteriver	AZ	85941-1652	Your item was picked up at the post office at 3:30 pm on July 22, 2022 in WHITERIVER, AZ 85941.
9414811898765876574338	Henry Sandoval	PO Box 3212	Farmington	NM	87499-3212	Your item was picked up at the post office at 11:54 am on July 25, 2022 in FARMINGTON, NM 87401.
9414811898765876574017	Henry Valenski	PO Box 272	Waterflow	NM	87421-0272	Your item was refused by the addressee at 2:06 pm on July 22, 2022 in SANTA FE, NM 87501 and is being returned to the sender.
9414811898765876574055	Herbert Harrison	PO Box 701	Counselor	NM	87018-0300	Your item was delivered at 1:26 pm on July 25, 2022 in COUNSELOR, NM 87018.
9414811898765876574062	Herbert Sala	PO Box 1432	Cuba	NM	87013-1432	Your item was picked up at the post office at 2:17 pm on July 18, 2022 in CUBA, NM 87013.
9414811898765876574000	Herman Augustine	PO Box 1552	Aztec	NM	87410-4552	Your item arrived at the SANTA FE, NM 87504 post office at 11:27 am on July 25, 2022 and is ready for pickup.
9414811898765876574093	Hugh Trujillo Estate	HC 17 Box 1000	Cuba	NM	87013-9406	This is a reminder to arrange for redelivery of your item or your item will be returned to sender.
9414811898765876541194	Adrian A Werito	PO Box 1032	Fruitland	NM	87416-1032	Your item was picked up at the post office at 1:34 pm on July 18, 2022 in FRUITLAND, NM 87416.
9414811898765876541491	Andrew Antonio	PO Box 434	Nageezi	NM	87037-0434	Your item was delivered at 11:31 am on July 21, 2022 in NAGEEZI, NM 87037.
9414811898765876574048	Ida C Chiquito Estate	PO Box 216	Counselor	NM	87018-0216	Your item was delivered at 2:12 pm on July 25, 2022 in COUNSELOR, NM 87018.
9414811898765876574086	Irene Augustine	426 Utah St SE Apt E5	Albuquerque	NM	87108-5325	Your package will arrive later than expected, but is still on its way. It is currently in transit to the next facility.



Enduring\_South Escavada Unit Expansion  
Case No. 22952 Postal Delivery Report

9414811898765876574031	Irene Delgarito	PO Box 239	Counselor	NM	87018-0239	Your item was delivered at 11:18 am on July 20, 2022 in COUNSELOR, NM 87018.
9414811898765876574079	Irene George	General Delivery	Counselor	NM	87018-9999	Your item was delivered at 10:17 am on July 30, 2022 in COUNSELOR, NM 87018.
9414811898765876574413	Irene Guerito Estate	General Delivery	Counselor	NM	87018-9999	Your item was delivered at 11:16 am on July 25, 2022 in COUNSELOR, NM 87018.
9414811898765876574451	Isabelle Guerito	PO Box 23	Counselor	NM	87018-0023	Your item was delivered at 10:00 am on July 19, 2022 in COUNSELOR, NM 87018.
9414811898765876574468	Isabelle L Garcia	PO Box 3314	Farmington	NM	87499-3314	Your item was picked up at the post office at 1:17 pm on July 27, 2022 in FARMINGTON, NM 87401.
9414811898765876574420	Isiah M Cayaditto	PO Box 54	Nageezi	NM	87037-0054	Your item was delivered at 3:15 pm on July 19, 2022 in NAGEEZI, NM 87037.
9414811898765876574499	Jack Trujillo	PO Box 352	Nageezi	NM	87037-0352	Your item was delivered at 10:53 am on July 18, 2022 in NAGEEZI, NM 87037.
9414811898765876574444	Jacqueline Jake	PO Box 1873	Cuba	NM	87013-1873	Your item was delivered at 12:01 pm on July 18, 2022 in CUBA, NM 87013.
9414811898765876541446	Andrew Charley	PO Box 118	Counselor	NM	87018-0118	Your item was delivered at 10:53 am on July 21, 2022 in COUNSELOR, NM 87018.
9414811898765876574482	Jacqueline Jim-Shorty	PO Box 3308	Farmington	NM	87499-3308	Your item was picked up at the post office at 1:43 pm on July 25, 2022 in FARMINGTON, NM 87401.
9414811898765876574437	Jacqueline John	4333 S Soboba St	Gilbert	AZ	85297-5223	Your item was delivered to an individual at the address at 1:29 pm on July 18, 2022 in GILBERT, AZ 85297.
9414811898765876574512	James Delgarito	HC 17 Box 427	Cuba	NM	87013-9402	We attempted to deliver your item at 9:04 am on August 12, 2022 in CUBA, NM 87013 and a notice was left because an authorized recipient was not available.
9414811898765876574567	James Sala	PO Box 22	Counselor	NM	87018-0022	This is a reminder to pick up your item before August 1, 2022 or your item will be returned on August 2, 2022. Please pick up the item at the COUNSELOR, NM 87018 Post Office.
9414811898765876574529	James Thomas Jr	PO Box 342	Nageezi	NM	87037-0342	Your item was delivered at 1:50 pm on August 3, 2022 in NAGEEZI, NM 87037.
9414811898765876574505	Jane Bisilly	PO Box 2164	Bloomfield	NM	87413-2164	Your item was picked up at the post office at 11:28 am on July 21, 2022 in BLOOMFIELD, NM 87413.
9414811898765876574598	Jane D Harvey	PO Box 231	Counselor	NM	87018-0231	Your item was delivered at 2:42 pm on August 11, 2022 in COUNSELOR, NM 87018.
9414811898765876574543	Janet E Manuelito	PO Box 3195	Kirtland	NM	87417-3195	Your item was picked up at the post office at 3:33 pm on July 20, 2022 in KIRTLAND, NM 87417.
9414811898765876574536	Janice T Harrison Estate	PO Box 421	Bloomfield	NM	87413-0421	Your item was refused by the addressee at 10:48 am on August 11, 2022 in SANTA FE, NM 87501 and is being returned to the sender.
9414811898765876574574	Janice T Harrison Estate, Janice T Harrison	PO Box 421	Bloomfield	NM	87413-0421	Your item has been delivered to the original sender at 10:18 am on August 18, 2022 in SANTA FE, NM 87501.
9414811898765876541484	Andrew Pinto	PO Box 264	Nageezi	NM	87037-0264	Your item was delivered at 1:35 pm on July 20, 2022 in NAGEEZI, NM 87037.
9414811898765876575212	Janie Pinto Estate	PO Box 238	Counselor	NM	87018-0238	Your item was delivered at 11:16 am on July 25, 2022 in COUNSELOR, NM 87018.

Enduring\_South Escavada Unit Expansion  
Case No. 22952 Postal Delivery Report

9414811898765876575267	Jason Burbank	PO Box 67	Counselor	NM	87018-0067	This is a reminder to pick up your item before August 1, 2022 or your item will be returned on August 2, 2022. Please pick up the item at the COUNSELOR, NM 87018 Post Office.
9414811898765876575229	Jay F Tennison Estate	PO Box 4592	Gallup	NM	87305-4592	Your item was refused by the addressee at 11:33 am on July 28, 2022 in SANTA FE, NM 87501 and is being returned to the sender.
9414811898765876575205	Jean W Castillo Estate	PO Box 994	Cuba	NM	87013-0994	Your item was picked up at the post office at 11:49 am on July 25, 2022 in CUBA, NM 87013.
9414811898765876575298	Jeanette Castillo	HC 79 Box 1536	Ojo Encino	NM	87013-9613	Your item was delivered to an individual at the address at 10:08 am on July 18, 2022 in CUBA, NM 87013.
9414811898765876575243	Jeanette R Herrera	PO Box 264	Ruidoso Downs	NM	88346-0264	Your item was delivered at 2:29 pm on July 18, 2022 in RUIDOSO DOWNS, NM 88346.
9414811898765876575281	Jeanette Trujillo	1647 Ferris Ave SW	Albuquerque	NM	87105-4503	Your item was delivered to an individual at the address at 1:11 pm on July 18, 2022 in ALBUQUERQUE, NM 87105.
9414811898765876575236	Jeannie L Sandoval	PO Box 1422	Cuba	NM	87013-1422	Your item was picked up at the post office at 11:29 am on July 18, 2022 in CUBA, NM 87013.
9414811898765876575274	Jefferson Harrison	808 Monarch St	Farmington	NM	87401-4433	Your item was delivered to an individual at the address at 1:49 pm on July 18, 2022 in FARMINGTON, NM 87401.
9414811898765876541439	Andy Charley	3606 2nd St NW Trlr 18	Albuquerque	NM	87107-1453	Your item was refused by the addressee at 10:48 am on August 11, 2022 in SANTA FE, NM 87501 and is being returned to the sender.
9414811898765876575816	Jeffrey Troy Ohmsattie	PO Box 1	Overgaard	AZ	85933-0001	Your item was picked up at the post office at 3:47 pm on July 22, 2022 in OVERGAARD, AZ 85933.
9414811898765876575854	Jerry Herrera	PO Box 748	Counselor	NM	87018-0304	Your item was delivered at 9:54 am on July 22, 2022 in COUNSELOR, NM 87018.
9414811898765876575861	Jessie L Barbone Estate, Escrito Trading Post	PO Box 1000	Cuba	NM	87013-1000	Your item was delivered at 12:02 pm on July 18, 2022 in CUBA, NM 87013.
9414811898765876575823	Jessie Tsosie	3646 S 2045 W	West Valley City	UT	84119-3881	Your item was picked up at the post office at 4:04 pm on July 28, 2022 in WEST VALLEY CITY, UT 84120.
9414811898765876575809	Jimmie Castillo	PO Box 4894	El Paso	TX	79914-4894	Your item was picked up at the post office at 12:02 pm on July 20, 2022 in EL PASO, TX 79924.
9414811898765876575892	Jimmie Charlie Jr	1496 E-8N Rd	Monte Vista	CO	81144	Your item was delivered to an individual at the address at 5:58 pm on July 18, 2022 in MONTE VISTA, CO 81144.
9414811898765876575847	Jimmie De Chillie	PO Box 328	Crownpoint	NM	87313-0328	Your item was delivered at 1:05 pm on July 18, 2022 in CROWNPOINT, NM 87313.
9414811898765876575885	Jimmie Largo	PO Box 973	Bloomfield	NM	87413-0973	Your item was picked up at the post office at 11:36 am on July 19, 2022 in BLOOMFIELD, NM 87413.
9414811898765876575830	Jimmie Ramone, C/O Edison/Grace S Ramone	4169A E Route 9 PMB 139	Cuba	NM	87013-6901	Your item was delivered to an individual at the address at 12:14 pm on July 18, 2022 in CUBA, NM 87013.
9414811898765876575878	Jimmy B Sala	PO Box 22	Counselor	NM	87018-0022	This is a reminder to pick up your item before August 1, 2022 or your item will be returned on August 2, 2022. Please pick up the item at the COUNSELOR, NM 87018 Post Office.

Enduring\_South Escavada Unit Expansion  
Case No. 22952 Postal Delivery Report

9414811898765876541477	Anita Pete	PO Box 595	Cuba	NM	87013-0595	Your item was picked up at the post office at 3:06 pm on July 18, 2022 in CUBA, NM 87013.
9414811898765876575717	Jimmy Herrera	PO Box 4	Counselor	NM	87018-0004	Your item was delivered at 12:22 pm on July 21, 2022 in COUNSELOR, NM 87018.
9414811898765876575755	Jimmy Paywa	PO Box 100	Zuni	NM	87327-0100	Your item has been delivered to the original sender at 10:18 am on August 18, 2022 in SANTA FE, NM 87501.
9414811898765876575762	Joan K Keetso Estate	2605 W Main St Trlr 22	Farmington	NM	87401-3260	Your item was picked up at the post office at 10:10 am on July 29, 2022 in FARMINGTON, NM 87401.
9414811898765876575724	Joann Lopez	PO Box 1036	Cuba	NM	87013-1036	Your item was picked up at the post office at 10:28 am on July 18, 2022 in CUBA, NM 87013.
9414811898765876575700	Joann Trujillo Estate	PO Box 246	Continental Divide	NM	87312-0246	Your item was refused by the addressee at 11:33 am on July 28, 2022 in SANTA FE, NM 87501 and is being returned to the sender.
9414811898765876575793	Joe G Sandoval Jr	PO Box 1208	St Michaels	AZ	86511-1208	Your item was delivered at 3:48 pm on July 19, 2022 in SAINT MICHAELS, AZ 86511.
9414811898765876575748	Joe Griffith	PO Box 7852	Newcomb	NM	87455-7852	This is a reminder to pick up your item before August 13, 2022 or your item will be returned on August 14, 2022. Please pick up the item at the NEWCOMB, NM 87455 Post Office.
9414811898765876575786	John J Augustine Jr	PO Box 214	Nageezi	NM	87037-0214	Your item was delivered at 10:49 am on July 21, 2022 in NAGEEZI, NM 87037.
9414811898765876575731	John Lee	PO Box 383	Nageezi	NM	87037-0383	Your item was refused by the addressee at 9:57 am on August 4, 2022 in SANTA FE, NM 87501 and is being returned to the sender.
9414811898765876575779	John P Comanche	20 Road 7588	Bloomfield	NM	87413-4938	Your item was picked up at the post office at 9:26 am on July 19, 2022 in BLOOMFIELD, NM 87413.
9414811898765876541514	Anita Thomas	HC 79 Box 3080	Cuba	NM	87013-9618	Your item was delivered to an individual at the address at 12:50 pm on July 18, 2022 in CUBA, NM 87013.
9414811898765876575915	John P Pinto	PO Box 48	Counselor	NM	87018-0048	Your item was delivered at 1:57 pm on August 4, 2022 in COUNSELOR, NM 87018.
9414811898765876575953	John Trujillo	PO Box 74	Tonalea	AZ	86044-0074	Your item was picked up at the post office at 10:02 am on July 19, 2022 in TONALEA, AZ 86044.
9414811898765876575960	John W Sala S10976 Estate	HC 17 Box 1000	Cuba	NM	87013-9406	Your item was refused by the addressee at 11:33 am on July 28, 2022 in SANTA FE, NM 87501 and is being returned to the sender.
9414811898765876575922	Johnathan Nolan	PO Box 766	Grants	NM	87020-0766	Your item was delivered at 12:31 pm on July 19, 2022 in GRANTS, NM 87020.
9414811898765876575908	Johnny Herrera	PO Box 21	Counselor	NM	87018-0021	Your item was delivered at 1:34 pm on August 1, 2022 in COUNSELOR, NM 87018.
9414811898765876575991	Johnson Chiquito Estate	PO Box 203	Counselor	NM	87018-0203	Your item was delivered at 11:02 am on July 28, 2022 in COUNSELOR, NM 87018.
9414811898765876575946	Johnson Herrera	PO Box 214	Counselor	NM	87018-0214	This is a reminder to pick up your item before August 1, 2022 or your item will be returned on August 2, 2022. Please pick up the item at the COUNSELOR, NM 87018 Post Office.
9414811898765876575984	Jordan K Armijo C/O Transitional Living Communities	PO Box 1586	Mesa	AZ	85211-1586	Your package will arrive later than expected, but is still on its way. It is currently in transit to the next facility.

Enduring\_South Escavada Unit Expansion  
Case No. 22952 Postal Delivery Report

9414811898765876575939	Jose Cayadito Estate	PO Box 328	Crownpoint	NM	87313-0328	Your item was delivered at 1:05 pm on July 18, 2022 in CROWNPOINT, NM 87313.
9414811898765876575977	Jovena Martin	PO Box 1348	Kirtland	NM	87417-1348	Your item was picked up at the post office at 9:31 am on July 20, 2022 in KIRTLAND, NM 87417.
9414811898765876541552	Anna Dennison	PO Box 952	Farmington	NM	87499-0952	Your item was picked up at the post office at 3:31 pm on July 25, 2022 in FARMINGTON, NM 87401.
9414811898765876575618	Juanita Jim Estate	HC Route 79 Box 3036	Cuba	NM	87013	This is a reminder to arrange for redelivery of your item or your item will be returned to sender.
9414811898765876575656	Judy Pinto	PO Box 144	Vanderwagen	NM	87326-0144	Your item was picked up at the post office at 3:52 pm on July 19, 2022 in GALLUP, NM 87301.
9414811898765876575663	Judy Wallace	PO Box 894	Zuni	NM	87327-0894	Your item was picked up at the post office at 4:25 pm on July 18, 2022 in ZUNI, NM 87327.
9414811898765876575625	Julie Pacheco	1016 Hillside Ave	Riverton	WY	82501-3901	Your item was picked up at the post office at 9:35 am on July 20, 2022 in RIVERTON, WY 82501.
9414811898765876575601	June Trujillo	PO Box 729	Counselor	NM	87018-0302	Your item was delivered at 2:15 pm on July 22, 2022 in COUNSELOR, NM 87018.
9414811898765876575694	Justine Lucel Dodge	PO Box 2646	Kirtland	NM	87417-2646	Your item was picked up at the post office at 9:44 am on July 20, 2022 in KIRTLAND, NM 87417.
9414811898765876575649	Karen J Cly	PO Box 364	Nageezi	NM	87037-0364	Your item was delivered at 11:34 am on July 18, 2022 in NAGEEZI, NM 87037.
9414811898765876575687	Karen R Trujillo	1647 Ferris Ave SW	Albuquerque	NM	87105-4503	Your item was delivered to an individual at the address at 1:11 pm on July 18, 2022 in ALBUQUERQUE, NM 87105.
9414811898765876575632	Katherine L Dinehdeal	PO Box 463	Tonalea	AZ	86044-0463	Your item was picked up at the post office at 9:27 am on July 21, 2022 in TONALEA, AZ 86044.
9414811898765876575670	Kathleen Benally C/O Bennie Tennison	PO Box 434	Vanderwagen	NM	87326-0434	Your item has been delivered to the original sender at 10:18 am on August 18, 2022 in SANTA FE, NM 87501.
9414811898765876541569	Anna Sala	PO Box 723	Counselor	NM	87018-0302	Your item was delivered at 1:44 pm on July 20, 2022 in COUNSELOR, NM 87018.
9414811898765876575113	Katie P Sandoval	General Delivery	Counselor	NM	87018-9999	Your item was delivered at 10:46 am on July 20, 2022 in COUNSELOR, NM 87018.
9414811898765876575151	Kee C Beliditto	PO Box 172	Dulce	NM	87528-0172	Your item was picked up at the post office at 9:22 am on July 21, 2022 in DULCE, NM 87528.
9414811898765876575168	Kee Toledo	PO Box 543	Fruitland	NM	87416-0543	Your item was picked up at the post office at 9:07 am on July 19, 2022 in FRUITLAND, NM 87416.
9414811898765876575120	Keith Martin C O Geneva Harris	PO Box 6723	Farmington	NM	87499-6723	Your item was picked up at the post office at 8:54 am on July 20, 2022 in FARMINGTON, NM 87401.
9414811898765876575106	Kenneth L Barber	211 S Florence St Trlr 11	Gallup	NM	87301-6783	Your item was delivered to an individual at the address at 2:12 pm on July 18, 2022 in GALLUP, NM 87301.
9414811898765876575199	Kenneth Paquinp11086	107 Eagle Nest Cir	Bernalillo	NM	87004-6923	Your item was picked up at the post office at 11:49 am on July 20, 2022 in BERNALILLO, NM 87004.
9414811898765876575144	Kevin Sandoval	475 Sugar Rd SE	Rio Rancho	NM	87124-4387	Your item was delivered to an individual at the address at 6:20 pm on July 18, 2022 in RIO RANCHO, NM 87124.
9414811898765876575137	Kimberly Martinez	PO Box 1740	Dulce	NM	87528-1740	Your item was picked up at the post office at 3:18 pm on July 25, 2022 in DULCE, NM 87528.
9414811898765876575175	Kirk D Sandoval	PO Box 1208	St Michaels	AZ	86511-1208	Your item was delivered at 3:48 pm on July 19, 2022 in SAINT MICHAELS, AZ 86511.

Enduring\_South Escavada Unit Expansion  
Case No. 22952 Postal Delivery Report

9414811898765876575311	Marvin G Martin C/O Antoinette Haskie	General Delivery	Kirtland	NM	87417	This is a reminder to arrange for redelivery of your item or your item will be returned to sender.
9414811898765876541521	Annie R Thompson Estate	PO Box 792	Crownpoint	NM	87313-0792	Your item was delivered at 4:40 pm on July 22, 2022 in CROWNPOINT, NM 87313.
9414811898765876575359	Krystin Atencio	7809 Rainwater Rd SW	Albuquerque	NM	87121-8393	Your item was refused by the addressee at 10:48 am on August 11, 2022 in SANTA FE, NM 87501 and is being returned to the sender.
9414811898765876575328	Laberta Dempsey	PO Box 2448	Bloomfield	NM	87413-2448	Your item was picked up at the post office at 2:27 pm on July 26, 2022 in BLOOMFIELD, NM 87413.
9414811898765876575304	Lanaya F Castiano	PO Box 152	Thoreau	NM	87323-0152	Your item was delivered at 3:49 pm on July 19, 2022 in THOREAU, NM 87323.
9414811898765876575397	Lance L Barber	5205 W Thunderbird Rd Apt 2217	Glendale	AZ	85306-4861	Your item was delivered to the front desk, reception area, or mail room at 4:25 pm on July 19, 2022 in GLENDALE, AZ 85306.
9414811898765876575342	Larry Harrison	PO Box 301	Bloomfield	NM	87413-0301	Your item was picked up at the post office at 8:29 am on July 20, 2022 in BLOOMFIELD, NM 87413.
9414811898765876575380	Laura Keetso	HC 79 Box 1525	Ojo Encino	NM	87013-9613	Your item was delivered to an individual at the address at 10:07 am on July 18, 2022 in CUBA, NM 87013.
9414811898765876575335	Laura M Lopez	PO Box 3153	Farmington	NM	87499-3153	Your item was picked up at the post office at 9:17 am on July 19, 2022 in FARMINGTON, NM 87401.
9414811898765876575014	Laureen L Begay	PO Box 25585	Phoenix	AZ	85002-5585	Your item was picked up at the post office at 10:43 am on July 29, 2022 in PHOENIX, AZ 85002.
9414811898765876575052	Laverne Tsosie	PO Box 556	El Rito	NM	87530-0556	Your item was picked up at the post office at 2:51 pm on July 18, 2022 in EL RITO, NM 87530.
9414811898765876575069	Lena Augustine	PO Box 709	Counselor	NM	87018-0300	Your item was delivered at 10:33 am on August 4, 2022 in COUNSELOR, NM 87018.
9414811898765876541507	Annie S Yazzie	PO Box 1239	Crownpoint	NM	87313-1239	Your item was refused by the addressee at 10:48 am on August 11, 2022 in SANTA FE, NM 87501 and is being returned to the sender.
9414811898765876575021	Lena J Tsethlikai	PO Box 951	Zuni	NM	87327-0951	Your item was picked up at the post office at 3:02 pm on July 18, 2022 in ZUNI, NM 87327.
9414811898765876575007	Lenora A Kaye	PO Box 1308	Cuba	NM	87013-1308	Your item was picked up at the post office at 1:24 pm on July 20, 2022 in CUBA, NM 87013.
9414811898765876575090	Leo Dempsey	4915 Kingsway Dr	Farmington	NM	87402-4860	Your item was delivered to an individual at the address at 1:56 pm on July 20, 2022 in FARMINGTON, NM 87402.
9414811898765876575045	Leo H Chiquito	PO Box 9	Nageezi	NM	87037-0009	Your item was delivered at 9:56 am on July 22, 2022 in NAGEEZI, NM 87037.
9414811898765876575083	Leo Sala	PO Box 47	Counselor	NM	87018-0047	Your item was delivered at 1:00 pm on July 19, 2022 in COUNSELOR, NM 87018.
9414811898765876575038	Leon Paywa	PO Box 482	Zuni	NM	87327-0482	Your item was refused by the addressee at 9:57 am on August 4, 2022 in SANTA FE, NM 87501 and is being returned to the sender.
9414811898765876575076	Leona M Lewis	1214 Randolph Ave	Farmington	NM	87401-6628	Your item was picked up at the post office at 11:54 am on July 19, 2022 in FARMINGTON, NM 87401.
9414811898765876575410	Leonard Beyale	945 N Auburn Ave Trlr 4	Farmington	NM	87401-2645	Your item was refused by the addressee at 11:33 am on July 28, 2022 in SANTA FE, NM 87501 and is being returned to the sender.



Enduring\_South Escavada Unit Expansion  
Case No. 22952 Postal Delivery Report

9414811898765876575458	Leonard Dempsey	PO Box 2448	Bloomfield	NM	87413-2448	Your item was picked up at the post office at 2:27 pm on July 26, 2022 in BLOOMFIELD, NM 87413.
9414811898765876575465	Leonard E Paquin	PO Box 535	Casa Blanca	NM	87007-0535	Your item was delivered at 3:01 pm on July 19, 2022 in CASA BLANCA, NM 87007.
9414811898765876541149	Adrian Sam	PO Box 24	Counselor	NM	87018-0024	Your item was delivered at 9:59 am on July 20, 2022 in COUNSELOR, NM 87018.
9414811898765876541590	Arabelle Garcia	PO Box 1054	Bloomfield	NM	87413-1054	Your item was delivered at 11:22 am on July 22, 2022 in BLOOMFIELD, NM 87413.
9414811898765876575427	Leonard Tomas	PO Box 76	Counselor	NM	87018-0076	Your item was delivered at 11:23 am on July 19, 2022 in COUNSELOR, NM 87018.
9414811898765876575403	Leonard Werito	HC 79 Box 1593	Ojo Encino	NM	87013-9616	Your item was delivered to an individual at the address at 10:06 am on July 18, 2022 in CUBA, NM 87013.
9414811898765876575496	Leora Thomas	PO Box 931	Church Rock	NM	87311-0931	Your item was picked up at the post office at 8:52 am on July 19, 2022 in CHURCH ROCK, NM 87311.
9414811898765876575441	Leroy Harrison	1214 Randolph Ave	Farmington	NM	87401-6628	Your item was picked up at the post office at 11:54 am on July 19, 2022 in FARMINGTON, NM 87401.
9414811898765876575489	Leroy Keetso	PO Box 24	Counselor	NM	87018-0024	Your item was delivered at 9:59 am on July 20, 2022 in COUNSELOR, NM 87018.
9414811898765876575434	Letta J Larvingo	PO Box 1914	Bloomfield	NM	87413-1914	Your item was refused by the addressee at 10:48 am on August 11, 2022 in SANTA FE, NM 87501 and is being returned to the sender.
9414811898765876575472	Levi Whitehorse	6 Drifter Ct	Los Lunas	NM	87031-7501	Your item has been delivered to the original sender at 10:19 am on August 18, 2022 in SANTA FE, NM 87501.
9414811898765876575519	Levina White	PO Box 2475	Bloomfield	NM	87413-2475	Your item was delivered at 8:46 am on July 25, 2022 in BLOOMFIELD, NM 87413.
9414811898765876575557	Lewis Pinto	PO Box 1713	Kirtland	NM	87417-1713	Your item was picked up at the post office at 2:52 pm on July 19, 2022 in KIRTLAND, NM 87417.
9414811898765876575564	Lilly A Mase	PO Box 364	Cuba	NM	87013-0364	Your item was delivered at 12:21 pm on July 18, 2022 in CUBA, NM 87013.
9414811898765876541545	Archie R Sandoval	HC 79 Box 4006	Cuba	NM	87013-9604	Your item was delivered to an individual at the address at 1:35 pm on July 18, 2022 in CUBA, NM 87013.
9414811898765876575526	Linda Jim	4169A E Route 9 PMB 247	Cuba	NM	87013-6901	Your item was delivered to an individual at the address at 12:15 pm on July 18, 2022 in CUBA, NM 87013.
9414811898765876575502	Lionel Gleason	PO Box 2586	Bloomfield	NM	87413-2586	Your item arrived at the SANTA FE, NM 87501 post office at 11:41 am on August 11, 2022 and is ready for pickup.
9414811898765876575595	Lisa Clah C/O Bernie Herrera	110 N Mesa Verde Ave Apt 2	Aztec	NM	87410-1964	Your item was delivered to an individual at the address at 1:30 pm on July 18, 2022 in AZTEC, NM 87410.
9414811898765876575540	Lolita Begay	PO Box 520531	Salt Lake City	UT	84152-0531	Your item was picked up at the post office at 5:20 pm on August 4, 2022 in SALT LAKE CITY, UT 84106.
9414811898765876575588	Loretta Jim, C/O Jerrilynn Thomas	6500 Montgomery Blvd NE Apt 106	Albuquerque	NM	87109-1427	Your item was delivered at 4:50 pm on July 19, 2022 in ALBUQUERQUE, NM 87109.
9414811898765876575533	Loretta L Jose	PO Box 811	Bloomfield	NM	87413-0811	Your item was delivered at 10:35 am on July 18, 2022 in BLOOMFIELD, NM 87413.

Enduring\_South Escavada Unit Expansion  
Case No. 22952 Postal Delivery Report

9414811898765876575571	Loretta T Hunter	22404 N 182nd Ln	Surprise	AZ	85387-1569	Your item was delivered to an individual at the address at 11:58 am on July 18, 2022 in SURPRISE, AZ 85387.
9414811898765876572259	Lorraine Castillo	PO Box 1546	Shiprock	NM	87420-1546	Your item was picked up at the post office at 12:25 pm on July 20, 2022 in SHIPROCK, NM 87420.
9414811898765876572266	Lorraine Teague	711 Lake Dr	Camden	TN	38320-5214	Your item was delivered to an individual at the address at 2:51 pm on July 18, 2022 in CAMDEN, TN 38320.
9414811898765876572228	Lorraine Thomas	PO Box 1831	Dulce	NM	87528-1831	Your item was picked up at the post office at 4:29 pm on July 18, 2022 in DULCE, NM 87528.
9414811898765876541583	Arlene L Johnson	PO Box 1637	Crownpoint	NM	87313-1637	Your item was picked up at the post office at 12:20 pm on July 20, 2022 in CROWNPOINT, NM 87313.
9414811898765876572204	Louis Y Sandoval	PO Box 205	Counselor	NM	87018-0205	Your item was delivered at 10:04 am on July 21, 2022 in COUNSELOR, NM 87018.
9414811898765876572297	Louise Begay	PO Box 2451	Farmington	NM	87499-2451	Your item was picked up at the post office at 1:54 pm on July 19, 2022 in FARMINGTON, NM 87401.
9414811898765876572242	Louise Herrera	PO Box 26	Counselor	NM	87018-0026	Your item was delivered at 10:23 am on July 22, 2022 in COUNSELOR, NM 87018.
9414811898765876572280	Louise S Robinson	4815 Slim Pond Rd	Mount Vernon	IN	47620-8797	Your item was delivered to an individual at the address at 9:41 am on July 19, 2022 in MOUNT VERNON, IN 47620.
9414811898765876572235	Louise Trujillo Estate	PO Box 15214	Farmington	NM	87401-5214	Your item was refused by the addressee at 11:33 am on July 28, 2022 in SANTA FE, NM 87501 and is being returned to the sender.
9414811898765876572273	Louise V Toledo	HC 79 Box 4026	Cuba	NM	87013-9609	Your item was delivered to an individual at the address at 1:33 pm on July 18, 2022 in CUBA, NM 87013.
9414811898765876572815	Louise W Tolman	728 E 1500 S	Orem	UT	84097-7718	Your package will arrive later than expected, but is still on its way. It is currently in transit to the next facility.
9414811898765876572853	Louise Werito	PO Box 541	Bloomfield	NM	87413-0541	Your item was picked up at the post office at 7:45 am on July 19, 2022 in BLOOMFIELD, NM 87413.
9414811898765876572860	Lucille Martinez	PO Box 582	Cuba	NM	87013-0582	Your item was picked up at the post office at 10:21 am on July 19, 2022 in CUBA, NM 87013.
9414811898765876572822	Lucinda T Backman	1218 W Lazy River Dr	Murray	UT	84123-2914	Your item was delivered to an individual at the address at 11:58 am on July 18, 2022 in SALT LAKE CITY, UT 84123.
9414811898765876541538	Arlene Sandoval	HC 79 Box 4054	Cuba	NM	87013-9610	Your item was delivered to an individual at the address at 1:35 pm on July 18, 2022 in CUBA, NM 87013.
9414811898765876572808	Lucita Cayaditto Estate	PO Box 272	Nageezi	NM	87037-0272	Your item was delivered at 9:52 am on July 25, 2022 in NAGEEZI, NM 87037.
9414811898765876572891	Lucita Lopez	PO Box 917	Cuba	NM	87013-0917	Your item has been delivered to the original sender at 10:18 am on August 18, 2022 in SANTA FE, NM 87501.
9414811898765876572846	Lucy Benally	PO Box 753	Kirtland	NM	87417-0753	Your item was refused by the addressee at 10:48 am on August 11, 2022 in SANTA FE, NM 87501 and is being returned to the sender.
9414811898765876572884	Lucy C Toledo	PO Box 436	Nageezi	NM	87037-0436	Your item was delivered at 11:19 am on July 23, 2022 in NAGEEZI, NM 87037.

Enduring\_South Escavada Unit Expansion  
Case No. 22952 Postal Delivery Report

9414811898765876572839	Lucy K Martinez	PO Box 904	Espanola	NM	87532-0904	Your package will arrive later than expected, but is still on its way. It is currently in transit to the next facility.
9414811898765876572716	Lucy T Castillo Estate - Lucy Thomas	PO Box 521	Farmington	NM	87499-0521	Your package will arrive later than expected, but is still on its way. It is currently in transit to the next facility.
9414811898765876572754	Lucy V Sandoval Estate	General Delivery	Counselor	NM	87018-9999	Your item was delivered at 1:33 pm on July 25, 2022 in COUNSELOR, NM 87018.
9414811898765876572761	Lula Jake	General Delivery	Counselor	NM	87018-9999	Your item was delivered at 12:23 pm on July 19, 2022 in COUNSELOR, NM 87018.
9414811898765876572723	Lula T Morgan	PO Box 1438	Cuba	NM	87013-1438	Your item was picked up at the post office at 10:48 am on July 19, 2022 in CUBA, NM 87013.
9414811898765876572709	Lula Todacheene	1676 Hollyberry Ct NE	Rio Rancho	NM	87144-5407	This is a reminder to arrange for redelivery of your item or your item will be returned to sender.
9414811898765876541576	Arlene Tennison	11212 Coconino Rd SE	Albuquerque	NM	87123-5959	Your item arrived at the SANTA FE, NM 87504 post office at 8:12 am on August 19, 2022 and is ready for pickup.
9414811898765876572792	Luther Trujillo	PO Box 7063	Ruidoso	NM	88355-7063	Your item was picked up at the post office at 11:23 am on July 19, 2022 in RUIDOSO, NM 88345.
9414811898765876572785	Lydia Blueeyes	1600 Harrison St	Bloomfield	NM	87413-5658	Your item was delivered to an individual at the address at 10:50 am on July 18, 2022 in BLOOMFIELD, NM 87413.
9414811898765876572730	Lynette J Paquin	PO Box 523	New Laguna	NM	87038-0523	Your item was delivered at 10:10 am on July 21, 2022 in NEW LAGUNA, NM 87038.
9414811898765876572778	Lynott Begay	1125 Osprey Lake Cir	Hardeeville	SC	29927-2723	Your item has been delivered to an agent for final delivery in HARDEEVILLE, SC 29927 on July 30, 2022 at 9:52 am.
9414811898765876572914	Mae Armijo Guardian Of Diane Armijo	PO Box 239	Counselor	NM	87018-0239	Your item was delivered at 11:21 am on July 20, 2022 in COUNSELOR, NM 87018.
9414811898765876572952	Mae D Armijillo	PO Box 239	Counselor	NM	87018-0239	Your item was delivered at 11:19 am on July 20, 2022 in COUNSELOR, NM 87018.
9414811898765876572969	Mae Lopez	PO Box 161	Nageezi	NM	87037-0161	Your item was delivered at 9:28 am on July 28, 2022 in NAGEEZI, NM 87037.
9414811898765876572921	Mae M Toledo	PO Box 1105	Cuba	NM	87013-1105	Your item was picked up at the post office at 10:45 am on July 18, 2022 in CUBA, NM 87013.
9414811898765876572907	Magdalene K Brown	PO Box 720	Counselor	NM	87018-0301	Your item was delivered at 12:57 pm on July 19, 2022 in COUNSELOR, NM 87018.
9414811898765876572990	Manuel Natchapani	PO Box 1907	Farmington	NM	87499-1907	Your package will arrive later than expected, but is still on its way. It is currently in transit to the next facility.
9414811898765876579210	Arlene Trujillo	PO Box 403	Nageezi	NM	87037-0403	Your item was delivered at 2:27 pm on July 28, 2022 in NAGEEZI, NM 87037.
9414811898765876572945	Manuel Sala	PO Box 726	Counselor	NM	87018-0302	Your item was delivered at 10:24 am on August 11, 2022 in COUNSELOR, NM 87018.
9414811898765876572983	Marcos T Armijo	PO Box 2335	Bloomfield	NM	87413-2335	We attempted to deliver your item at 10:52 am on August 10, 2022 in BLOOMFIELD, NM 87413 and a notice was left because an authorized recipient was not available.
9414811898765876572938	Margery C Chiquito	PO Box 575	Cuba	NM	87013-0575	Your item was picked up at the post office at 1:49 pm on July 18, 2022 in CUBA, NM 87013.

Enduring\_South Escavada Unit Expansion  
Case No. 22952 Postal Delivery Report

9414811898765876572976	Marie Charley	1021 Carlisle Blvd SE	Albuquerque	NM	87106-1642	Your item was delivered to an individual at the address at 10:15 am on July 18, 2022 in ALBUQUERQUE, NM 87106.
9414811898765876572617	Marie Chato	211 S Florence St Trlr 49	Gallup	NM	87301-6763	Your item was refused by the addressee at 10:48 am on August 11, 2022 in SANTA FE, NM 87501 and is being returned to the sender.
9414811898765876572655	Marie H Norberto	PO Box 69	Nageezi	NM	87037-0069	Your item was delivered at 10:52 am on July 20, 2022 in NAGEEZI, NM 87037.
9414811898765876572662	Marie Jim	1655 Tramview Ln NE	Rio Rancho	NM	87144-5439	Your item was delivered to an individual at the address at 12:59 pm on July 18, 2022 in RIO RANCHO, NM 87144.
9414811898765876572624	Marie T Albert	25828 Quiet Pt	San Antonio	TX	78260-6413	Your package will arrive later than expected, but is still on its way. It is currently in transit to the next facility.
9414811898765876572600	Marie T Martinez	PO Box 702	Counselor	NM	87018-0300	This is a reminder to pick up your item before August 1, 2022 or your item will be returned on August 2, 2022. Please pick up the item at the COUNSELOR, NM 87018 Post Office.
9414811898765876572693	Marjorie K Pablo	PO Box 1334	Ignacio	CO	81137-1334	Your item was picked up at the post office at 10:54 am on August 1, 2022 in IGNACIO, CO 81137.
9414811898765876579258	Arlene Werito	309 N 3rd St Spc 32	Bloomfield	NM	87413-5820	Your item was delivered to an individual at the address at 4:12 pm on July 18, 2022 in BLOOMFIELD, NM 87413.
9414811898765876572648	Mark Johnson	1216 W Aztec Blvd Trlr 3	Aztec	NM	87410-1837	Your item was delivered to an individual at the address at 3:42 pm on July 18, 2022 in AZTEC, NM 87410.
9414811898765876572686	Marlene Smith	HC 79 Box 36	Cuba	NM	87013-9701	Your item was delivered to an individual at the address at 11:57 am on July 18, 2022 in CUBA, NM 87013.
9414811898765876572631	Marquez A Chavez	PO Box 373	Nageezi	NM	87037-0373	This is a reminder to pick up your item before August 1, 2022 or your item will be returned on August 2, 2022. Please pick up the item at the NAGEEZI, NM 87037 Post Office.
9414811898765876572679	Martin S Sala	PO Box 727	Cuba	NM	87013-0727	Your item was picked up at the post office at 10:39 am on July 26, 2022 in CUBA, NM 87013.
9414811898765876572112	Marty Z Trujillo	PO Box 1148	Round Rock	AZ	86547	This is a reminder to pick up your item before August 30, 2022 or your item will be returned on August 31, 2022. Please pick up the item at the CHINLE, AZ 86503 Post Office.
9414811898765876572167	Mary A Sandoval	5520 Rockcress Pl	Farmington	NM	87401-9595	Your item was delivered to an individual at the address at 2:58 pm on July 18, 2022 in FARMINGTON, NM 87401.
9414811898765876572129	Mary Ann Monarco	HC 17 Box 421	Cuba	NM	87013-9402	Your item was picked up at the post office at 11:20 am on July 22, 2022 in CUBA, NM 87013.
9414811898765876572105	Mary B Manygoats	PO Box 7	Tohatchi	NM	87325-0007	Your item was delivered at 2:29 pm on July 19, 2022 in TOHATCHI, NM 87325.
9414811898765876572198	Mary C Armijillo	PO Box 1217	Cuba	NM	87013-1217	Your item was picked up at the post office at 1:25 pm on July 18, 2022 in CUBA, NM 87013.

Enduring\_South Escavada Unit Expansion  
Case No. 22952 Postal Delivery Report

9414811898765876572143	Mary Dennison Estate	PO Box 2132	Cuba	NM	87013-2132	Your item was refused by the addressee at 11:33 am on July 28, 2022 in SANTA FE, NM 87501 and is being returned to the sender.
9414811898765876579227	Arrington J Atencio	PO Box 1296	Warm Springs	OR	97761-1296	Your item was picked up at the post office at 10:37 am on July 19, 2022 in WARM SPRINGS, OR 97761.
9414811898765876572181	Mary H Pinto	PO Box 716	Counselor	NM	87018-0301	Your item was delivered at 10:07 am on July 20, 2022 in COUNSELOR, NM 87018.
9414811898765876572136	Mary J Castillo	HC 79 Box 1536	Ojo Encino	NM	87013-9613	Your item was delivered to an individual at the address at 10:06 am on July 18, 2022 in CUBA, NM 87013.
9414811898765876572174	Mary Jim-Pine	PO Box 2426	Bloomfield	NM	87413-2426	Your item was delivered at 12:16 pm on July 19, 2022 in BLOOMFIELD, NM 87413.
9414811898765876572310	Mary K Haynes	PO Box 98	Counselor	NM	87018-0098	Your item was delivered at 12:15 pm on July 19, 2022 in COUNSELOR, NM 87018.
9414811898765876572358	Mary Pioche	PO Box 1662	Fruitland	NM	87416-1662	Your item was picked up at the post office at 9:51 am on July 18, 2022 in FRUITLAND, NM 87416.
9414811898765876572365	Mary Sandoval	PO Box 725	Counselor	NM	87018-0302	Your item was delivered at 12:00 pm on July 19, 2022 in COUNSELOR, NM 87018.
9414811898765876572327	Mary T Harper Estate	1178 W 500 N	Salt Lake City	UT	84116-2635	This is a reminder to arrange for redelivery of your item or your item will be returned to sender.
9414811898765876572303	Mary T Jensen	1213 W Ranch Hollow Ln	Murray	UT	84123-6901	Your item was delivered to an individual at the address at 3:21 pm on July 18, 2022 in SALT LAKE CITY, UT 84123.
9414811898765876572396	Mary Trujillo Estate	309 N 3rd St Spc 28	Bloomfield	NM	87413-5814	Your item was refused by the addressee at 11:33 am on July 28, 2022 in SANTA FE, NM 87501 and is being returned to the sender.
9414811898765876572341	Mary Tso	PO Box 48	Nageezi	NM	87037-0048	Your item was delivered at 9:17 am on July 21, 2022 in NAGEEZI, NM 87037.
9414811898765876579203	Arthur Werito Jr	2100 E Blanco Blvd Trlr 72	Bloomfield	NM	87413-6017	Your item was delivered to an individual at the address at 3:56 pm on July 18, 2022 in BLOOMFIELD, NM 87413.
9414811898765876572389	Matilda A George	512 Oriole Ct SW	Albuquerque	NM	87121-9434	Your item was delivered to an individual at the address at 2:12 pm on July 18, 2022 in ALBUQUERQUE, NM 87121.
9414811898765876572334	Matilda D Arviso	PO Box 656	Bloomfield	NM	87413-0656	Your item was picked up at the post office at 12:27 pm on July 23, 2022 in BLOOMFIELD, NM 87413.
9414811898765876572372	Matilda Natchapani	2705 E 22nd St Apt 4	Farmington	NM	87402-4435	Your item was delivered to an individual at the address at 10:05 am on July 18, 2022 in FARMINGTON, NM 87402.
9414811898765876572013	Matilda R Garcia	PO Box 734	Counselor	NM	87018-0303	Your item was delivered at 10:43 am on August 12, 2022 in COUNSELOR, NM 87018.
9414811898765876572051	Matthew D Hodges	1600 Lake Shore Dr Apt 201	Waco	TX	76708-3701	Your item departed our USPS facility in OKLAHOMA CITY OK DISTRIBUTION CENTER on August 21, 2022 at 2:27 pm. The item is currently in transit to the destination.
9414811898765876572068	Maxine C Griffith	2550 E 16th St Apt 10101	Farmington	NM	87401-7649	Your item was picked up at the post office at 11:42 am on July 20, 2022 in FARMINGTON, NM 87401.
9414811898765876572020	Maxine C Leyba	2433 Monroe Blvd Apt 1	Ogden	UT	84401-2567	Your item has been delivered to the original sender at 10:18 am on August 18, 2022 in SANTA FE, NM 87501.



Enduring\_South Escavada Unit Expansion  
Case No. 22952 Postal Delivery Report

9414811898765876572006	Maxine George	PO Box 734	Counselor	NM	87018-0303	Your item was refused by the addressee at 9:57 am on August 4, 2022 in SANTA FE, NM 87501 and is being returned to the sender.
9414811898765876572099	Maxine Mountainlion	PO Box 72	Whiterocks	UT	84085-0072	Your item could not be delivered on August 20, 2022 at 10:56 am in WHITEROCKS, UT 84085. It was held for the required number of days and is being returned to the sender.
9414811898765876572044	Maxine Trujillo	1028 S West Temple Apt 8	Salt Lake City	UT	84101-3136	Your item was delivered at 3:40 pm on July 19, 2022 in SALT LAKE CITY, UT 84199.
9414811898765876579296	Aubrey A Brown	PO Box 253	New Laguna	NM	87038-0253	Your item was delivered at 11:58 am on July 26, 2022 in NEW LAGUNA, NM 87038.
9414811898765876572082	Melissa Biliditto	1919 W Medical St	Tucson	AZ	85704-1133	Your item was delivered to the front desk, reception area, or mail room at 11:51 am on July 19, 2022 in TUCSON, AZ 85704.
9414811898765876572037	Melissa J Crank	2697 Camino Plata Loop NE	Rio Rancho	NM	87144-5826	Your item was delivered to an individual at the address at 2:22 pm on July 18, 2022 in RIO RANCHO, NM 87144.
9414811898765876572419	Michael G Hodges	1600 Lake Shore Dr Apt 1021	Waco	TX	76708-3711	Your package will arrive later than expected, but is still on its way. It is currently in transit to the next facility.
9414811898765876572457	Michael Werito Estate	3384 W 31st Ave	Denver	CO	80211-3620	Your package will arrive later than expected, but is still on its way. It is currently in transit to the next facility.
9414811898765876572464	Michelle L Tennison	11212 Coconino Rd SE	Albuquerque	NM	87123-5959	Your item arrived at the SANTA FE, NM 87504 post office at 8:12 am on August 19, 2022 and is ready for pickup.
9414811898765876572402	Michelle Thomas	PO Box 513	Bloomfield	NM	87413-0513	Your item has been delivered and is available at a PO Box at 3:33 pm on July 19, 2022 in BLOOMFIELD, NM 87413.
9414811898765876572495	Mike Jim	PO Box 2166	Bloomfield	NM	87413-2166	Your item was picked up at the post office at 4:15 pm on July 26, 2022 in BLOOMFIELD, NM 87413.
9414811898765876572440	Miles T Harrison Estate	PO Box 1690	Cuba	NM	87013-1690	Your item was refused by the addressee at 11:33 am on July 28, 2022 in SANTA FE, NM 87501 and is being returned to the sender.
9414811898765876572488	Minnie O Guerito	PO Box 23	Counselor	NM	87018-0023	Your item was delivered at 9:49 am on July 23, 2022 in COUNSELOR, NM 87018.
9414811898765876572433	Miranda F Blatchford	PO Box 1134	Fort Defiance	AZ	86504-1134	Your item was picked up at the post office at 4:35 pm on July 19, 2022 in FORT DEFIANCE, AZ 86504.
9414811898765876541187	Adrian Toledo	953 Avenida Manana NE	Albuquerque	NM	87110-6166	Your item was delivered to an individual at the address at 2:49 pm on July 19, 2022 in ALBUQUERQUE, NM 87110.
9414811898765876579241	Aurelia W Sandoval	PO Box 205	Counselor	NM	87018-0205	Your item was delivered at 10:04 am on July 21, 2022 in COUNSELOR, NM 87018.
9414811898765876572471	Monica Begay	PO Box 5615	Farmington	NM	87499-5615	Your item was picked up at the post office at 9:54 am on July 19, 2022 in FARMINGTON, NM 87401.
9414811898765876572518	Nancy A Castillo Estate	General Delivery	Counselor	NM	87018-9999	This is a reminder to arrange for redelivery of your item or your item will be returned to sender.
9414811898765876572556	Nancy Aguilar	PO Box 2626	Ruidoso Downs	NM	88346-2626	Your item was delivered at 2:48 pm on July 18, 2022 in RUIDOSO DOWNS, NM 88346.

Enduring\_South Escavada Unit Expansion  
Case No. 22952 Postal Delivery Report

9414811898765876572563	Nancy Chiquito	PO Box 203	Counselor	NM	87018-0203	Your item was delivered at 11:02 am on July 28, 2022 in COUNSELOR, NM 87018.
9414811898765876572525	Nancy T Robinson	PO Box 507	Pinon	AZ	86510-0507	Your item was delivered at 3:43 pm on July 19, 2022 in PINON, AZ 86510.
9414811898765876572501	Natashia R Toledo	PO Box 2276	Farmington	NM	87499-2276	Your item was picked up at the post office at 1:52 pm on July 25, 2022 in FARMINGTON, NM 87401.
9414811898765876572594	Navajo Nation	PO Box 1910	Window Rock	AZ	86515-1910	Your item was picked up at the post office at 3:12 pm on July 18, 2022 in WINDOW ROCK, AZ 86515.
9414811898765876572549	Neilson Sandoval	404 Cerro De Ortega Dr SE	Rio Rancho	NM	87124-1194	This is a reminder to arrange for redelivery of your item or your item will be returned to sender.
9414811898765876572587	Nelita Sandoval	900 Spur Ct SE	Rio Rancho	NM	87124-3078	Your item was delivered to an individual at the address at 3:37 pm on July 18, 2022 in RIO RANCHO, NM 87124.
9414811898765876572532	Nellie H Augustine	PO Box 81	Counselor	NM	87018-0081	This is a reminder to pick up your item before August 1, 2022 or your item will be returned on August 2, 2022. Please pick up the item at the COUNSELOR, NM 87018 Post Office.
9414811898765876579289	Ben Armijillo	PO Box 1217	Cuba	NM	87013-1217	Your item was picked up at the post office at 1:25 pm on July 18, 2022 in CUBA, NM 87013.
9414811898765876572570	Nellie W Bitsui	PO Box 4588	Blue Gap	AZ	86520-4588	Your item was delivered at 1:53 pm on July 18, 2022 in BLUE GAP, AZ 86520.
9414811898765876570217	Nelson Harrison	PO Box 1592	Bloomfield	NM	87413-1592	Your item was picked up at the post office at 1:57 pm on July 27, 2022 in BLOOMFIELD, NM 87413.
9414811898765876570255	Nelson Ramone	HC 79 Box 45	Cuba	NM	87013-9601	Your item was delivered to an individual at the address at 12:28 pm on July 18, 2022 in CUBA, NM 87013.
9414811898765876570262	Nelson Trujillo	PO Box 271	Nageezi	NM	87037-0271	Your item was delivered at 11:21 am on July 21, 2022 in NAGEEZI, NM 87037.
9414811898765876570224	Neomia Garnenez	28 Road 3320	Aztec	NM	87410-9799	Your item was delivered to an individual at the address at 12:17 pm on July 18, 2022 in AZTEC, NM 87410.
9414811898765876570200	Nina Atencio	PO Box 175	Nageezi	NM	87037-0175	Your item was delivered at 9:09 am on July 21, 2022 in NAGEEZI, NM 87037.
9414811898765876570293	Nita L Chavez	PO Box 1342	Bloomfield	NM	87413-1342	Your item was picked up at the post office at 11:57 am on July 19, 2022 in BLOOMFIELD, NM 87413.
9414811898765876570248	Nolynda Sandoval	1205 E Navajo St Apt A2	Farmington	NM	87401-9185	Your item was picked up at the post office at 1:04 pm on July 25, 2022 in FARMINGTON, NM 87401.
9414811898765876570286	Nora K Castillo Estate	PO Box 201	Counselor	NM	87018-0201	Your item was delivered at 12:22 pm on July 20, 2022 in COUNSELOR, NM 87018.
9414811898765876570231	Norma J Coeeyate	PO Box 365	Zuni	NM	87327-0365	Your item was picked up at the post office at 2:06 pm on July 18, 2022 in ZUNI, NM 87327.
9414811898765876579234	Benjamin Charlie	PO Box 164	Cuba	NM	87013-0164	Your item was refused by the addressee at 11:33 am on July 28, 2022 in SANTA FE, NM 87501 and is being returned to the sender.
9414811898765876570279	Norman Sala	PO Box 917	Cuba	NM	87013-0917	Your item was refused by the addressee at 10:48 am on August 11, 2022 in SANTA FE, NM 87501 and is being returned to the sender.
9414811898765876570811	Olivia Largo	PO Box 152	Thoreau	NM	87323-0152	Your item was delivered at 3:49 pm on July 19, 2022 in THOREAU, NM 87323.

Enduring\_South Escavada Unit Expansion  
Case No. 22952 Postal Delivery Report

9414811898765876570859	Olson Tsosie Estate	PO Box 1180	Crownpoint	NM	87313-1180	Your item was refused by the addressee at 10:48 am on August 11, 2022 in SANTA FE, NM 87501 and is being returned to the sender.
9414811898765876570828	Pamela F Brown	3542 Newcastle Dr SE	Rio Rancho	NM	87124-3671	Your item was delivered at 10:19 am on August 18, 2022 in SANTA FE, NM 87501.
9414811898765876570804	Patricia Chavez	988 Roxanne Dr	Hemet	CA	92543-4378	Your item was delivered at 12:54 pm on July 26, 2022 in HEMET, CA 92543.
9414811898765876570842	Patricia L Lamone	PO Box 1001	Kirtland	NM	87417-1001	Your item was picked up at the post office at 1:28 pm on July 21, 2022 in KIRTLAND, NM 87417.
9414811898765876570880	Patrick Castillo	PO Box 38	Counselor	NM	87018-0038	This is a reminder to pick up your item before August 1, 2022 or your item will be returned on August 2, 2022. Please pick up the item at the COUNSELOR, NM 87018 Post Office.
9414811898765876570835	Patrick Peter Valencia	PO Box 134	Laguna	NM	87026-0134	Your item was picked up at the post office at 4:01 pm on July 21, 2022 in LAGUNA, NM 87026.
9414811898765876570873	Paul C Augustine	9301 Volcano Rd NW Trlr 98	Albuquerque	NM	87121-2042	Your item was picked up at the post office at 2:36 pm on July 21, 2022 in ALBUQUERQUE, NM 87105.
9414811898765876570712	Paul Castillo	PO Box 256	Dulce	NM	87528-0256	Your item was picked up at the post office at 2:42 pm on July 18, 2022 in DULCE, NM 87528.
9414811898765876579272	Bennett Herrera	4169A E Route 9 PMB 113	Cuba	NM	87013-6901	Your item was delivered to an individual at the address at 12:12 pm on July 18, 2022 in CUBA, NM 87013.
9414811898765876570750	Paula Ann Neha	PO Box 321	Zuni	NM	87327-0321	Your item was picked up at the post office at 3:45 pm on July 19, 2022 in ZUNI, NM 87327.
9414811898765876570767	Pauline Atencio	PO Box 54	Nageezi	NM	87037-0054	Your item was delivered at 3:15 pm on July 19, 2022 in NAGEEZI, NM 87037.
9414811898765876570729	Pauline H Harrison	PO Box 73	Counselor	NM	87018-0073	Your item was delivered at 10:32 am on July 21, 2022 in COUNSELOR, NM 87018.
9414811898765876570705	Pauline S Sandoval	PO Box 298	Kirtland	NM	87417-0298	Your item was refused by the addressee at 10:48 am on August 11, 2022 in SANTA FE, NM 87501 and is being returned to the sender.
9414811898765876570798	Peggy K Chiquito	PO Box 221	Counselor	NM	87018-0221	Your item was delivered at 10:20 am on July 19, 2022 in COUNSELOR, NM 87018.
9414811898765876570743	Petula Skeets	PO Box 749	Mentmore	NM	87319-0749	Your package will arrive later than expected, but is still on its way. It is currently in transit to the next facility.
9414811898765876570781	Phillip E Lahi	PO Box 841	Zuni	NM	87327-0841	Your item was picked up at the post office at 10:51 am on July 19, 2022 in ZUNI, NM 87327.
9414811898765876570736	Phillip M Werito	HC 79 Box 1544	Ojo Encino	NM	87013-9614	Your item has been delivered to the original sender at 10:18 am on August 18, 2022 in SANTA FE, NM 87501.
9414811898765876570774	Philomena Atencio	PO Box 102	Abiquiu	NM	87510-0102	Your item was picked up at the post office at 3:11 pm on August 1, 2022 in ABIQUIU, NM 87510.
9414811898765876570910	Phoebe Parker	14028 N Everest Ave	Edmond	OK	73013-4714	Your item was delivered to an individual at the address at 10:17 am on July 18, 2022 in EDMOND, OK 73013.
9414811898765876579814	Bennie T Yazzie	PO Box 1031	Aztec	NM	87410-1031	Your item was picked up at the post office at 10:48 am on July 18, 2022 in AZTEC, NM 87410.
9414811898765876570958	Pita M Thomas	PO Box 6772	Farmington	NM	87499-6772	Your item was delivered at 2:21 pm on July 25, 2022 in FARMINGTON, NM 87499.

Enduring\_South Escavada Unit Expansion  
Case No. 22952 Postal Delivery Report

9414811898765876570965	791 M 204 Page 6	PO Box 3705	Farmington	NM	87499-3705	Your item was picked up at the post office at 1:08 pm on July 18, 2022 in FARMINGTON, NM 87499.
9414811898765876570927	Priscilla A Dempsey	PO Box 984	Chinle	AZ	86503-0984	Your item was picked up at the post office at 3:06 pm on July 19, 2022 in CHINLE, AZ 86503.
9414811898765876570903	Priscilla Thomas	4169A E Route 9 PMB 181	Cuba	NM	87013-6901	Your item was delivered to an individual at the address at 12:14 pm on July 18, 2022 in CUBA, NM 87013.
9414811898765876570996	Rae Werito	PO Box 71	Bloomfield	NM	87413-0071	Your item was delivered at 12:31 pm on July 18, 2022 in BLOOMFIELD, NM 87413.
9414811898765876570941	Ramone Sala Estate	HC 79 Box 1585	Ojo Encino	NM	87013-9616	Your item was delivered to an individual at the address at 10:06 am on July 18, 2022 in CUBA, NM 87013.
9414811898765876570989	Randi Lynn Tsosie	PO Box 360472	Monument Valley	UT	84536-0472	Your item was delivered at 11:35 am on July 26, 2022 in MONUMENT VALLEY, UT 84536.
9414811898765876570934	Raquel Harrison	12316 Badger Ln SE	Albuquerque	NM	87123-3520	Your package will arrive later than expected, but is still on its way. It is currently in transit to the next facility.
9414811898765876570972	Ray R Sandoval	HC 79 Box 4054	Cuba	NM	87013-9610	Your item was delivered to an individual at the address at 1:33 pm on July 18, 2022 in CUBA, NM 87013.
9414811898765876570613	Raymond Jacquez	PO Box 1557	Kirtland	NM	87417-1557	Your item was picked up at the post office at 3:02 pm on July 28, 2022 in KIRTLAND, NM 87417.
9414811898765876579852	Bernice Paquin	801 San Pedro Dr SE	Albuquerque	NM	87108-3735	Your item has been delivered to the original sender at 10:19 am on August 18, 2022 in SANTA FE, NM 87501.
9414811898765876570668	Raymond Jim Estate	PO Box 1204	Bloomfield	NM	87413-1204	Your item was refused by the addressee at 10:48 am on August 11, 2022 in SANTA FE, NM 87501 and is being returned to the sender.
9414811898765876570620	Renee L Tennison	11212 Coconino Rd SE	Albuquerque	NM	87123-5959	Your item was refused by the addressee at 10:48 am on August 11, 2022 in SANTA FE, NM 87501 and is being returned to the sender.
9414811898765876570606	Rhonda J Obi	11640 21st Way SE	Olympia	WA	98513-9334	Your item was refused by the addressee at 11:33 am on July 28, 2022 in SANTA FE, NM 87501 and is being returned to the sender.
9414811898765876570644	Richard Herrera	805 Northern Blvd NW	Rio Rancho	NM	87124-4679	Your item was delivered at 10:11 am on July 29, 2022 in RIO RANCHO, NM 87124.
9414811898765876570682	Richard Leonard Scott	PO Box 1752	Bloomfield	NM	87413-1752	Your item was delivered at 10:56 am on July 18, 2022 in BLOOMFIELD, NM 87413.
9414811898765876570637	Richelle Sandoval	PO Box 630	Crownpoint	NM	87313-0630	Your item was picked up at the post office at 1:55 pm on July 25, 2022 in CROWNPOINT, NM 87313.
9414811898765876570675	Ricky Augustine	General Delivery	Counselor	NM	87018-9999	Your item was delivered at 12:22 pm on July 19, 2022 in COUNSELOR, NM 87018.
9414811898765876570118	Ricky Tennison	11212 Coconino Rd SE	Albuquerque	NM	87123-5959	Your item has been delivered to the original sender at 10:18 am on August 18, 2022 in SANTA FE, NM 87501.
9414811898765876570156	Rita C Herrera	PO Box 714	Counselor	NM	87018-0301	Your item was delivered at 10:35 am on July 23, 2022 in COUNSELOR, NM 87018.
9414811898765876570163	Rita D Tully	PO Box 32	Aztec	NM	87410-0032	Your item was picked up at the post office at 1:56 pm on July 20, 2022 in AZTEC, NM 87410.

Enduring\_South Escavada Unit Expansion  
Case No. 22952 Postal Delivery Report

9414811898765876579869	Bernice Sage	PO Box 54	Counselor	NM	87018-0054	Your item was delivered at 2:12 pm on July 20, 2022 in COUNSELOR, NM 87018.
9414811898765876570125	Rita Francisco	PO Box 30861	Mesa	AZ	85275-0861	Your item was picked up at the post office at 12:48 pm on July 20, 2022 in MESA, AZ 85213.
9414811898765876570194	Rita H Castillo Estate	PO Box 72	Counselor	NM	87018-0072	This is a reminder to pick up your item before August 4, 2022 or your item will be returned on August 5, 2022. Please pick up the item at the COUNSELOR, NM 87018 Post Office.
9414811898765876570149	Rita L Curley	PO Box 1180	Chinle	AZ	86503-1180	Your item was picked up at the post office at 10:58 am on July 25, 2022 in CHINLE, AZ 86503.
9414811898765876570187	Rita Manus	PO Box 2724	Kirtland	NM	87417-2724	Your item was refused by the addressee at 10:48 am on August 11, 2022 in SANTA FE, NM 87501 and is being returned to the sender.
9414811898765876570132	Rita Pinto	PO Box 716	Counselor	NM	87018-0301	Your item was delivered at 10:05 am on July 20, 2022 in COUNSELOR, NM 87018.
9414811898765876570170	Robert Atencio	PO Box 443	Nageezi	NM	87037-0443	Your item was delivered at 10:38 am on July 21, 2022 in NAGEEZI, NM 87037.
9414811898765876570316	Robert Castillo	PO Box 1517	Crownpoint	NM	87313-1517	Your item was delivered at 2:29 pm on July 19, 2022 in CROWNPOINT, NM 87313.
9414811898765876570354	Robert Jim	936 10th Ave NE	Rio Rancho	NM	87144-4049	Your item was delivered at 12:54 pm on July 20, 2022 in RIO RANCHO, NM 87124.
9414811898765876570361	Robert Keetso Estate	General Delivery	Counselor	NM	87018-9999	Your item was delivered at 10:29 am on July 20, 2022 in COUNSELOR, NM 87018.
9414811898765876570323	Roberta J Lujan	227 Don Gaspar Ave Unit 13	Santa Fe	NM	87501-3132	Your item was delivered to an individual at the address at 4:48 pm on July 18, 2022 in SANTA FE, NM 87501.
9414811898765876579821	Bernice T Castillo	PO Box 788	Cuba	NM	87013-0788	Your item was picked up at the post office at 10:23 am on July 18, 2022 in CUBA, NM 87013.
9414811898765876570309	Roberta Larvingo	PO Box 5897	Farmington	NM	87499-5897	Your item was picked up at the post office at 1:21 pm on July 26, 2022 in FARMINGTON, NM 87401.
9414811898765876570392	Roberta Werito-Jones	4715 Gila St Trlr 17	Farmington	NM	87402-8748	Your package will arrive later than expected, but is still on its way. It is currently in transit to the next facility.
9414811898765876570347	Roger Chee	213 San Carlos Dr	Mescalero	NM	88340	Your item was picked up at the post office at 9:24 am on July 25, 2022 in MESCALERO, NM 88340.
9414811898765876570385	Roger G Harrison	5561 Alder St	Farmington	NM	87402-4843	Your item was delivered to an individual at the address at 2:59 pm on July 18, 2022 in FARMINGTON, NM 87402.
9414811898765876570330	Roger Herrera	HC 17 Box 403	Cuba	NM	87013-9402	Your item was picked up at the post office at 2:01 pm on July 27, 2022 in CUBA, NM 87013.
9414811898765876570378	Roger Keetso	PO Box 226	Counselor	NM	87018-0226	Your item was delivered at 11:45 am on July 20, 2022 in COUNSELOR, NM 87018.
9414811898765876570019	Roger Tsosie	HC 79 Box 4010	Cuba	NM	87013-9604	Your item was delivered to an individual at the address at 1:34 pm on July 18, 2022 in CUBA, NM 87013.
9414811898765876570057	Roger Werito Sr	PO Box 1032	Fruitland	NM	87416-1032	Your item was picked up at the post office at 1:34 pm on July 18, 2022 in FRUITLAND, NM 87416.



Enduring\_South Escavada Unit Expansion  
Case No. 22952 Postal Delivery Report

9414811898765876570064	Ronny H Benally	7809 W Mulberry Dr	Phoenix	AZ	85033-4910	Your item departed our PHOENIX AZ DISTRIBUTION CENTER ANNEX destination facility on August 20, 2022 at 7:16 pm. The item is currently in transit to the destination.
9414811898765876570026	Rosanda Cottrell Estate	510 E Wickieup Ln	Phoenix	AZ	85024-1637	Your item was refused by the addressee at 10:48 am on August 11, 2022 in SANTA FE, NM 87501 and is being returned to the sender.
9414811898765876579807	Bernita Herrera	4169A E Route 9 no 114	Cuba	NM	87013-6901	Your item was delivered to an individual at the address at 12:13 pm on July 18, 2022 in CUBA, NM 87013.
9414811898765876570002	Rose A Martin	410 W 17th St	Wewoka	OK	74884-3911	Your item has been delivered to the original sender at 10:18 am on August 18, 2022 in SANTA FE, NM 87501.
9414811898765876570095	Rose Marie Sanchez	PO Box 2062	Bloomfield	NM	87413-2062	Your item was picked up at the post office at 9:48 am on July 19, 2022 in BLOOMFIELD, NM 87413.
9414811898765876570040	Rose Martin	PO Box 956	Cuba	NM	87013-0956	Your item was picked up at the post office at 1:50 pm on July 19, 2022 in CUBA, NM 87013.
9414811898765876570033	Rose Seeyouma	PO Box 482	Zuni	NM	87327-0482	Your item was picked up at the post office at 12:50 pm on July 19, 2022 in ZUNI, NM 87327.
9414811898765876570071	Rose T Sandoval	HC 79 Box 3027	Cuba	NM	87013-9607	Your item was delivered to an individual at the address at 12:49 pm on July 18, 2022 in CUBA, NM 87013.
9414811898765876570415	Rosemarie T Arrive	PO Box 236	Fort Duchesne	UT	84026-0236	Your item was picked up at the post office at 1:43 pm on July 20, 2022 in FORT DUCHESNE, UT 84026.
9414811898765876570453	Rosie Atencio	1216 W Aztec Blvd Trlr 28	Aztec	NM	87410-1860	Your item has been delivered to the original sender at 10:18 am on August 18, 2022 in SANTA FE, NM 87501.
9414811898765876570460	Rosie K Toledo	PO Box 75	Counselor	NM	87018-0075	Your item was delivered at 1:56 pm on July 25, 2022 in COUNSELOR, NM 87018.
9414811898765876570408	Rosita Atencio	PO Box 214	Nageezi	NM	87037-0214	Your item was delivered at 10:49 am on July 21, 2022 in NAGEEZI, NM 87037.
9414811898765876570491	Rosita Augustine Estate	10200 Central Ave SW Trlr 11	Albuquerque	NM	87121-7662	Your item was refused by the addressee at 10:48 am on August 11, 2022 in SANTA FE, NM 87501 and is being returned to the sender.
9414811898765876579890	Bertha Chavez	PO Box 1083	Bloomfield	NM	87413-1083	Your item was picked up at the post office at 9:13 am on July 21, 2022 in BLOOMFIELD, NM 87413.
9414811898765876570446	Rosita W Gibbs	8200 Camino San Martin SW	Albuquerque	NM	87121-8318	Your item was delivered to an individual at the address at 6:04 pm on July 18, 2022 in ALBUQUERQUE, NM 87121.
9414811898765876570484	Rosita W Trujillo	PO Box 352	Nageezi	NM	87037-0352	Your item was delivered at 10:53 am on July 18, 2022 in NAGEEZI, NM 87037.
9414811898765876570439	Roy Cayadito	4169A E Route 9 PMB 379	Cuba	NM	87013-6901	Your item was delivered to an individual at the address at 11:03 am on July 20, 2022 in CUBA, NM 87013.
9414811898765876570514	Roy Larvingo	PO Box 1241	Bloomfield	NM	87413-1241	Your item was picked up at the post office at 2:09 pm on July 22, 2022 in BLOOMFIELD, NM 87413.
9414811898765876570552	Ruby Keetso	2605 W Main St Trlr 22	Farmington	NM	87401-3260	Your item was picked up at the post office at 10:10 am on July 29, 2022 in FARMINGTON, NM 87401.
9414811898765876570569	Ruth E Maggard	PO Box 1282	Bloomfield	NM	87413-1282	Your item was picked up at the post office at 4:11 pm on July 20, 2022 in BLOOMFIELD, NM 87413.

Enduring South Escavada Unit Expansion  
Case No. 22952 Postal Delivery Report

9414811898765876570521	Ruth H Atencio	PO Box 711	Bloomfield	NM	87413-0711	Your item was picked up at the post office at 9:41 am on July 25, 2022 in BLOOMFIELD, NM 87413.
9414811898765876570507	Ruth K Chiquito	PO Box 9	Nageezi	NM	87037-0009	Your item was delivered at 9:56 am on July 22, 2022 in NAGEEZI, NM 87037.
9414811898765876570590	Sadie C Brown	PO Box 107	Counselor	NM	87018-0107	Your item was delivered at 12:12 pm on July 20, 2022 in COUNSELOR, NM 87018.
9414811898765876570583	Sadie Trujillo	PO Box 84	Cuba	NM	87013-0084	Your item was picked up at the post office at 3:03 pm on July 20, 2022 in CUBA, NM 87013.
9414811898765876541132	Albert Damon	PO Box 575	Window Rock	AZ	86515-0575	Your item was picked up at the post office at 4:26 pm on July 20, 2022 in WINDOW ROCK, AZ 86515.
9414811898765876579845	Bertha Dempsey	2150 Tasman Dr Apt 202	Santa Clara	CA	95054-1024	Your item was delivered to an individual at the address at 5:24 pm on July 18, 2022 in SANTA CLARA, CA 95054.
9414811898765876570538	Salina K Griffith	General Delivery	Counselor	NM	87018-9999	This is a reminder to arrange for redelivery of your item or your item will be returned to sender.
9414811898765876570576	Sam Sala Jr	PO Box 917	Cuba	NM	87013-0917	Your item was refused by the addressee at 10:48 am on August 11, 2022 in SANTA FE, NM 87501 and is being returned to the sender.
9414811898765876578251	Sampson B Antonio	HC 79 Box 3099	Cuba	NM	87013-9620	Your item was delivered to an individual at the address at 12:49 pm on July 18, 2022 in CUBA, NM 87013.
9414811898765876578268	Samson Castillo	PO Box 707	Counselor	NM	87018-0300	This is a reminder to pick up your item before August 1, 2022 or your item will be returned on August 2, 2022. Please pick up the item at the COUNSELOR, NM 87018 Post Office.
9414811898765876578220	Samual Herrera li	947 Columbine St	Amarillo	TX	79107-7653	Your item has been delivered to the original sender at 10:18 am on August 18, 2022 in SANTA FE, NM 87501.
9414811898765876578206	Samuel Guerito	PO Box 706	Counselor	NM	87018-0300	This is a reminder to pick up your item before August 1, 2022 or your item will be returned on August 2, 2022. Please pick up the item at the COUNSELOR, NM 87018 Post Office.
9414811898765876578299	Samuel Martin	4169A E Route 9 PMB 331	Cuba	NM	87013-6901	Your item was delivered to an individual at the address at 12:14 pm on July 18, 2022 in CUBA, NM 87013.
9414811898765876578244	Samuel Pinto	PO Box 926	Bloomfield	NM	87413-0926	Your item was picked up at the post office at 10:27 am on July 19, 2022 in BLOOMFIELD, NM 87413.
9414811898765876578282	Samuel Sage	2739 Finch Ave	Farmington	NM	87401-4813	Your package will arrive later than expected, but is still on its way. It is currently in transit to the next facility.
9414811898765876578237	Samuel Sala	788 SE C St	Antlers	OK	74523-4056	Your item was returned to the sender at 7:28 am on August 15, 2022 in ANTLERS, OK 74523 because the forwarding order for this address is no longer valid.
9414811898765876579883	Bertha K Begay	PO Box 443	Church Rock	NM	87311-0443	Your item was refused by the addressee at 10:48 am on August 11, 2022 in SANTA FE, NM 87501 and is being returned to the sender.
9414811898765876578275	Sanderson J Castillo	PO Box 707	Counselor	NM	87018-0300	This is a reminder to pick up your item before August 1, 2022 or your item will be returned on August 2, 2022. Please pick up the item at the COUNSELOR, NM 87018 Post Office.

Enduring\_South Escavada Unit Expansion  
Case No. 22952 Postal Delivery Report

9414811898765876578817	Sandra Blosch	431 N 14th St	Phoenix	AZ	85006-3504	Your item was delivered to an individual at the address at 1:08 pm on July 18, 2022 in PHOENIX, AZ 85006.
9414811898765876578855	Sandra Martin	4169A E Route 9 PMB 258	Cuba	NM	87013-6901	Your item was delivered to an individual at the address at 12:12 pm on July 18, 2022 in CUBA, NM 87013.
9414811898765876578862	Sarah Barbone	PO Box 917	Cuba	NM	87013-0917	Your item was refused by the addressee at 10:48 am on August 11, 2022 in SANTA FE, NM 87501 and is being returned to the sender.
9414811898765876578824	Sarah H Martin	PO Box 80631	Albuquerque	NM	87198-0631	Your item was picked up at the post office at 5:38 pm on July 18, 2022 in ALBUQUERQUE, NM 87108.
9414811898765876578800	Sasha Sage	103 E Paseo Del Rio	Flagstaff	AZ	86001-6713	Your item was refused by the addressee at 10:48 am on August 11, 2022 in SANTA FE, NM 87501 and is being returned to the sender.
9414811898765876578893	Sharon Curley	PO Box 2724	Flagstaff	AZ	86003-2724	Your item was picked up at the post office at 4:48 pm on July 26, 2022 in FLAGSTAFF, AZ 86004.
9414811898765876578848	Sharon J Martin	7720 Mitchell Cir	Las Cruces	NM	88012-9106	Your item was picked up at the post office at 1:38 pm on July 21, 2022 in LAS CRUCES, NM 88011.
9414811898765876578886	Sharon Sala	3509 Wellesley Dr NE Apt B	Albuquerque	NM	87107-6916	Your item was delivered at 3:41 pm on July 19, 2022 in ALBUQUERQUE, NM 87107.
9414811898765876578831	Shay C Tsosie	PO Box 5103	Gallup	NM	87305-5103	Your item was refused by the addressee at 9:57 am on August 4, 2022 in SANTA FE, NM 87501 and is being returned to the sender.
9414811898765876579838	Bertha Keetso	PO Box 742	Counselor	NM	87018-0304	Your item was delivered at 10:26 am on July 22, 2022 in COUNSELOR, NM 87018.
9414811898765876578879	Sheila Ann Larvingo, C/O Roberta Larvingo	17452 Glacier Way Apt 410	Lakeville	MN	55044-6467	Your package will arrive later than expected, but is still on its way. It is currently in transit to the next facility.
9414811898765876578718	Sherman Paquin	PO Box 394	Isleta	NM	87022-0394	Your item has been delivered to the original sender at 10:18 am on August 18, 2022 in SANTA FE, NM 87501.
9414811898765876578756	Sherry A Trujillo C O June Trujillo	PO Box 1041	Cuba	NM	87013-1041	Your item was refused by the addressee at 11:33 am on July 28, 2022 in SANTA FE, NM 87501 and is being returned to the sender.
9414811898765876578763	Lucy Benally	PO Box 753	Shiprock	NM	87420-0753	Your item was refused by the addressee at 10:48 am on August 11, 2022 in SANTA FE, NM 87501 and is being returned to the sender.
9414811898765876578725	Shirley A Charley	38 Road 5255	Bloomfield	NM	87413-9747	Your item was picked up at the post office at 1:05 pm on July 25, 2022 in BLOOMFIELD, NM 87413.
9414811898765876578701	Shirley Garcia	657 S 400 E Apt 3	Salt Lake City	UT	84111-3919	Your item was delivered to an individual at the address at 2:51 pm on July 18, 2022 in SALT LAKE CITY, UT 84111.
9414811898765876578794	Shirley M Jim	PO Box 1174	Farmington	NM	87499-1174	Your item was picked up at the post office at 11:45 am on July 19, 2022 in FARMINGTON, NM 87401.
9414811898765876578749	Shyanna D Albert Eastern Navajo Agency	PO Box 328	Crownpoint	NM	87313-0328	Your item was delivered at 1:05 pm on July 18, 2022 in CROWNPOINT, NM 87313.
9414811898765876578787	Siephreno R Anthony	PO Box 291	Nageezi	NM	87037-0291	Your item was refused by the addressee at 11:33 am on July 28, 2022 in SANTA FE, NM 87501 and is being returned to the sender.

Enduring\_South Escavada Unit Expansion  
Case No. 22952 Postal Delivery Report

9414811898765876578732	Silas Emery Ohmsattie	PO Box 1	Overgaard	AZ	85933-0001	Your item was picked up at the post office at 3:47 pm on July 22, 2022 in OVERGAARD, AZ 85933.
9414811898765876579876	Bertha L Buck	PO Box 1348	Shiprock	NM	87420-1348	Your item was picked up at the post office at 8:31 am on July 20, 2022 in SHIPROCK, NM 87420.
9414811898765876578770	Silva Ramon	HC 79 Box 3043	Cuba	NM	87013-9608	Your item was delivered to an individual at the address at 12:49 pm on July 18, 2022 in CUBA, NM 87013.
9414811898765876578916	Sonya Haceesa	PO Box 417	Nageezi	NM	87037-0417	Your item was delivered at 11:21 am on July 21, 2022 in NAGEEZI, NM 87037.
9414811898765876578961	Stella M Atcitty	PO Box 2301	Kirtland	NM	87417-2301	Your item was picked up at the post office at 2:38 pm on July 25, 2022 in KIRTLAND, NM 87417.
9414811898765876578923	Sterling Trujillo	431 W Chestnut St	Junction City	KS	66441-3520	Your item was delivered to an individual at the address at 4:17 pm on July 22, 2022 in JUNCTION CITY, KS 66441.
9414811898765876578909	Steve T Harrison	1077 S Lake St	Salt Lake City	UT	84105-1260	Your item has been delivered to the original sender at 10:19 am on August 18, 2022 in SANTA FE, NM 87501.
9414811898765876578992	Steven Charlie	PO Box 713	Counselor	NM	87018-0301	Your item was delivered at 11:58 am on July 22, 2022 in COUNSELOR, NM 87018.
9414811898765876578947	Steven Trujillo Jr	PO Box 1161	Round Rock	AZ	86547	Your item was picked up at the post office at 12:27 pm on August 1, 2022 in CHINLE, AZ 86503.
9414811898765876578985	Susie Chee	5913 Avenida La Barranca NW	Albuquerque	NM	87114-4821	Your item was delivered to an individual at the address at 1:17 pm on July 18, 2022 in ALBUQUERQUE, NM 87114.
9414811898765876578930	Susie S Robertson	PO Box 1071	Window Rock	AZ	86515-1071	Your item was picked up at the post office at 9:29 am on July 20, 2022 in WINDOW ROCK, AZ 86515.
9414811898765876578619	Tamarah D Bahe	PO Box 855	Bloomfield	NM	87413-0855	Your item was delivered at 12:32 pm on July 18, 2022 in BLOOMFIELD, NM 87413.
9414811898765876579715	Bertha R Herrera	708 Terry Dr	Norman	OK	73069-8533	Your package will arrive later than expected, but is still on its way. It is currently in transit to the next facility.
9414811898765876578657	Tammy Pacheco	PO Box 2021	Bloomfield	NM	87413-2021	Your item has been delivered and is available at a PO Box at 11:21 am on July 18, 2022 in BLOOMFIELD, NM 87413.
9414811898765876578664	Teddy Castiano Jr Estate	no 39 Cr 7129	Bloomfield	NM	87413	Your item was refused by the addressee at 10:48 am on August 11, 2022 in SANTA FE, NM 87501 and is being returned to the sender.
9414811898765876578626	Teddy R Largo Sr	PO Box 343	Nageezi	NM	87037-0343	This is a reminder to pick up your item before August 1, 2022 or your item will be returned on August 2, 2022. Please pick up the item at the NAGEEZI, NM 87037 Post Office.
9414811898765876578602	Teddy Roger Largo	PO Box 466	Nageezi	NM	87037-0466	Your item was delivered at 3:05 pm on July 21, 2022 in NAGEEZI, NM 87037.
9414811898765876578695	Tena R Begay	PO Box 7531	Ruidoso	NM	88355-7531	Your item was picked up at the post office at 2:45 pm on July 19, 2022 in RUIDOSO, NM 88345.
9414811898765876578640	Terence D Ohmsattie	PO Box 1	Overgaard	AZ	85933-0001	Your item was picked up at the post office at 3:47 pm on July 22, 2022 in OVERGAARD, AZ 85933.
9414811898765876578688	Terry Keetso	PO Box 1670	Arboles	CO	81121-1670	Your item was delivered at 9:22 am on July 21, 2022 in ARBOLES, CO 81121.

Enduring\_South Escavada Unit Expansion  
Case No. 22952 Postal Delivery Report

9414811898765876578633	Thelma J Harrison	PO Box 1592	Bloomfield	NM	87413-1592	Your item was picked up at the post office at 4:27 pm on July 29, 2022 in BLOOMFIELD, NM 87413.
9414811898765876578671	Thelma Lahi L11342	9 Eagle Dr Santa Ana Pueblo	Bernalillo	NM	87004-6906	Your item was picked up at the post office at 12:09 pm on July 21, 2022 in BERNALILLO, NM 87004.
9414811898765876578114	Thomas Herrero	HC 79 Box 3070	Cuba	NM	87013-9618	Your item was delivered to an individual at the address at 12:48 pm on July 18, 2022 in CUBA, NM 87013.
9414811898765876579753	Bertha Sandoval	19317 Saint Johnsbury Ln	Germantown	MD	20876-1608	Your package will arrive later than expected, but is still on its way. It is currently in transit to the next facility.
9414811898765876578152	Thomas Trujillo	PO Box 2883	Ruidoso Downs	NM	88346-2883	Your item was delivered at 11:40 am on July 19, 2022 in RUIDOSO DOWNS, NM 88346.
9414811898765876578169	Tillie Martin	PO Box 703	Counselor	NM	87018-0300	Your item was delivered at 11:28 am on July 21, 2022 in COUNSELOR, NM 87018.
9414811898765876578121	Timmy Roger Largo	PO Box 904	Bloomfield	NM	87413-0904	Your item has been delivered to the original sender at 3:11 pm on July 29, 2022 in NAGEEZI, NM 87037.
9414811898765876578107	Tina M Foster	34230 40th Ave S	Auburn	WA	98001-9535	Your item was delivered to the front desk, reception area, or mail room at 3:11 pm on July 19, 2022 in AUBURN, WA 98001.
9414811898765876578190	Tom Guerito	HC 17 Box 420	Cuba	NM	87013-9402	Your item was picked up at the post office at 1:18 pm on July 20, 2022 in CUBA, NM 87013.
9414811898765876578145	Tomacita Augustine	PO Box 226	Counselor	NM	87018-0226	Your item was delivered at 11:46 am on July 20, 2022 in COUNSELOR, NM 87018.
9414811898765876578183	Tommy Harrison	235 S Dustin Rd	Farmington	NM	87401-1638	Your item was picked up at the post office at 12:49 pm on July 22, 2022 in FARMINGTON, NM 87401.
9414811898765876578138	Tommy Herrera	2103 N Tucker Ave Apt 1	Farmington	NM	87401-8963	Your item was picked up at the post office at 12:25 pm on July 20, 2022 in FARMINGTON, NM 87401.
9414811898765876578176	Tommy Jaquez	126 E Main St	Farmington	NM	87401-2702	Your item was delivered to the front desk, reception area, or mail room at 10:39 am on July 18, 2022 in FARMINGTON, NM 87401.
9414811898765876578312	Tommy Largo Sr Estate	PO Box 130	Nageezi	NM	87037-0130	Your item was delivered at 2:49 pm on July 21, 2022 in NAGEEZI, NM 87037.
9414811898765876579722	Bessie Pacheco	PO Box 2021	Bloomfield	NM	87413-2021	Your item has been delivered and is available at a PO Box at 11:21 am on July 18, 2022 in BLOOMFIELD, NM 87413.
9414811898765876578350	Trinnie Jim	PO Box 181	Bloomfield	NM	87413-0181	Your item was picked up at the post office at 2:06 pm on July 19, 2022 in BLOOMFIELD, NM 87413.
9414811898765876578367	Uland Troy Harrison	4715 Gila St Trlr 41	Farmington	NM	87402-8735	Your item was picked up at the post office at 2:02 pm on July 19, 2022 in FARMINGTON, NM 87402.
9414811898765876578329	Valerie Annette Abeita	PO Box 1	Overgaard	AZ	85933-0001	Your item was picked up at the post office at 3:47 pm on July 22, 2022 in OVERGAARD, AZ 85933.
9414811898765876578398	Valerie K Torrez	PO Box 687	Mescalero	NM	88340-0687	Your item was picked up at the post office at 10:30 am on July 18, 2022 in MESCALERO, NM 88340.
9414811898765876578343	Vera Martin Estate	PO Box 328	Crownpoint	NM	87313-0328	Your item was delivered at 1:05 pm on July 18, 2022 in CROWNPOINT, NM 87313.
9414811898765876578381	Vernie T Bia	23 Mae Ln	Gamerco	NM	87317-3302	Your item was delivered at 9:53 am on July 22, 2022 in GAMERCO, NM 87317.
9414811898765876578336	Victoria A Guerito	PO Box 23	Counselor	NM	87018-0023	Your item was delivered at 9:49 am on July 23, 2022 in COUNSELOR, NM 87018.



Enduring\_South Escavada Unit Expansion  
Case No. 22952 Postal Delivery Report

9414811898765876578374	Vincent Chee	1980 Panoan Dr SW	Los Lunas	NM	87031-6125	Your item was delivered to an individual at the address at 1:59 pm on July 22, 2022 in LOS LUNAS, NM 87031.
9414811898765876578015	Virgil G Toledo Estate	PO Box 2526	Salt Lake City	UT	84110-2526	Your item was picked up at the post office at 1:08 pm on July 25, 2022 in SALT LAKE CITY, UT 84101.
9414811898765876578053	Virginia Keetso	400 N Light Plant Rd Trlr 18	Aztec	NM	87410-1576	Your item was picked up at the post office at 11:53 am on July 23, 2022 in AZTEC, NM 87410.
9414811898765876579708	Beth Jacquez Estate	PO Box 995	Bloomfield	NM	87413-0995	Your item was refused by the addressee at 10:48 am on August 11, 2022 in SANTA FE, NM 87501 and is being returned to the sender.
9414811898765876578060	Virginia M Dempsey	642 Road 7100	Bloomfield	NM	87413-4921	Your item was picked up at the post office at 10:53 am on July 21, 2022 in BLOOMFIELD, NM 87413.
9414811898765876578022	Vita Begay	PO Box 410	Crownpoint	NM	87313-0410	Your item was delivered at 11:53 am on July 19, 2022 in CROWNPOINT, NM 87313.
9414811898765876578008	Vivian Tekala	PO Box 454	Zuni	NM	87327-0454	Your item was picked up at the post office at 9:32 am on July 21, 2022 in ZUNI, NM 87327.
9414811898765876578091	Wallace Allen Armijillo Jr	4175 N 9th St Apt 119	Phoenix	AZ	85014-4780	Your item was delivered at 10:33 am on July 22, 2022 in PHOENIX, AZ 85013.
9414811898765876578046	Wallace Charley	PO Box 312	Chinle	AZ	86503-0312	This is a reminder to pick up your item before August 29, 2022 or your item will be returned on August 30, 2022. Please pick up the item at the CHINLE, AZ 86503 Post Office.
9414811898765876578084	Walter Herrera Jr	160 Quail Run	Aztec	NM	87410-2367	Your item was picked up at the post office at 2:20 pm on July 18, 2022 in AZTEC, NM 87410.
9414811898765876578039	Walter Herrera Sr Estate	PO Box 27	Counselor	NM	87018-0027	Your item was delivered at 9:02 am on July 23, 2022 in COUNSELOR, NM 87018.
9414811898765876578077	Warren L Sala	9000 Trumbull Ave SE Unit 46	Albuquerque	NM	87123-3160	Your item has been delivered to an agent for final delivery in ALBUQUERQUE, NM 87123 on July 25, 2022 at 1:55 pm.
9414811898765876578411	Wayne E Harrison	PO Box 192	Bloomfield	NM	87413-0192	Your item was delivered at 3:40 pm on July 25, 2022 in BLOOMFIELD, NM 87413.
9414811898765876578428	Wilbert Garcia	PO Box 1658	Kirtland	NM	87417-1658	Your item was picked up at the post office at 4:16 pm on July 18, 2022 in KIRTLAND, NM 87417.
9414811898765876579791	Betty Charlie	1175 Hines Rd Trlr 13	Farmington	NM	87401-8160	Your item was delivered to an individual at the address at 1:38 pm on July 18, 2022 in FARMINGTON, NM 87401.
9414811898765876578404	Wilbert Sala	HC 79 Box 1585	Ojo Encino	NM	87013-9616	Your item was delivered to an individual at the address at 10:07 am on July 18, 2022 in CUBA, NM 87013.
9414811898765876578497	Wilbert Tsosie	HC 79 Box 4054	Cuba	NM	87013-9610	Your item was delivered to an individual at the address at 1:33 pm on July 18, 2022 in CUBA, NM 87013.
9414811898765876578442	Wilford Trujillo	973 N Rabbit Run	Saratoga Springs	UT	84045	Your item was delivered to an individual at the address at 10:52 am on July 18, 2022 in SARATOGA SPRINGS, UT 84045.
9414811898765876578480	Wilkinson Sage	PO Box 164	Mentmore	NM	87319-0164	Your item was picked up at the post office at 10:44 am on July 20, 2022 in GALLUP, NM 87301.
9414811898765876578435	Willard Sala	622 Jefferson St	Monte Vista	CO	81144-1582	Your item was refused by the addressee at 9:57 am on August 4, 2022 in SANTA FE, NM 87501 and is being returned to the sender.

Enduring\_South Escavada Unit Expansion  
Case No. 22952 Postal Delivery Report

9414811898765876578510	William C Martin	PO Box 2177	Shiprock	NM	87420-2177	Your item was picked up at the post office at 2:22 pm on July 20, 2022 in SHIPROCK, NM 87420.
9414811898765876578558	William Castillo	PO Box 1803	Kaibeto	AZ	86053-1803	Your item was delivered at 9:58 am on July 19, 2022 in KAIBETO, AZ 86053.
9414811898765876578565	William Herrera	PO Box 714	Counselor	NM	87018-0301	Your item was delivered at 10:36 am on July 23, 2022 in COUNSELOR, NM 87018.
9414811898765876578527	Willie Chiquito	PO Box 97	Counselor	NM	87018-0097	Your item was delivered at 2:46 pm on August 10, 2022 in COUNSELOR, NM 87018.
9414811898765876578503	Willie Delgarito Estate	General Delivery	Counselor	NM	87018-9999	Your item was delivered at 12:05 pm on July 26, 2022 in COUNSELOR, NM 87018.
9414811898765876579746	Betty G Pinto	PO Box 213	Nageezi	NM	87037-0213	This is a reminder to pick up your item before August 1, 2022 or your item will be returned on August 2, 2022. Please pick up the item at the NAGEEZI, NM 87037 Post Office.
9414811898765876578596	Willie Keetso	HC 17 Box 419	Cuba	NM	87013-9402	Your item has been delivered to the original sender at 10:18 am on August 18, 2022 in SANTA FE, NM 87501.
9414811898765876578541	Willie Thomas	PO Box 64	Counselor	NM	87018-0064	Your item was delivered at 12:52 pm on July 25, 2022 in COUNSELOR, NM 87018.
9414811898765876578589	Wilma L Brudos	110 Briarwood Ct	League City	TX	77573-5549	Your item was refused by the addressee at 11:33 am on July 28, 2022 in SANTA FE, NM 87501 and is being returned to the sender.
9414811898765876578534	Wilson Martinez	PO Box 478	Cuba	NM	87013-0478	Your item was picked up at the post office at 10:44 am on July 18, 2022 in CUBA, NM 87013.
9414811898765876578572	Wilson Trujillo	1211 Copper Ave NE Apt 10	Albuquerque	NM	87106-4919	This is a reminder to arrange for redelivery of your item or your item will be returned to sender.
9414811898765876577216	Winnifred Atencio	953 Avenida Manana NE	Albuquerque	NM	87110-6166	Your item was delivered to an individual at the address at 2:49 pm on July 19, 2022 in ALBUQUERQUE, NM 87110.
9414811898765876577254	Woody Keetso	PO Box 206	Counselor	NM	87018-0206	Your item was refused by the addressee at 9:57 am on August 4, 2022 in SANTA FE, NM 87501 and is being returned to the sender.
9414811898765876577261	Yanabah L Manygoats	1020 Winter Park	Farmington	NM	87401-2043	Your item was delivered to an individual at the address at 4:03 pm on July 18, 2022 in FARMINGTON, NM 87401.
9414811898765876577223	Yazzie Thomas	PO Box 6	Counselor	NM	87018-0006	Your item was delivered at 11:23 am on July 21, 2022 in COUNSELOR, NM 87018.
9414811898765876577292	Zelda Garcia	7 Road 5245	Bloomfield	NM	87413-9740	Your item was picked up at the post office at 11:27 am on July 20, 2022 in BLOOMFIELD, NM 87413.
9414811898765876541170	Albert Keetso Estate K10296 C/O Superintendent Eastern Navajo Agency	Bureau Of Indian	Crownpoint	NM	87313	Your item was delivered at 1:05 pm on July 18, 2022 in CROWNPOINT, NM 87313.
9414811898765876579784	Betty L Castillo	PO Box 171	Cuba	NM	87013-0171	Your item was picked up at the post office at 10:39 am on July 18, 2022 in CUBA, NM 87013.
9414811898765876577247	Key Production Company, Inc.	4031 Solutions Ctr no 774031	Chicago	IL	60677-4000	Your item was picked up at a postal facility at 5:16 am on July 19, 2022 in CHICAGO, IL 60677.
9414811898765876577285	Shikis, LLC	PO Box 157	Flora Vista	NM	87415-0157	Your item was refused by the addressee at 11:33 am on July 28, 2022 in SANTA FE, NM 87501 and is being returned to the sender.
9414811898765876577230	Black Stone Minerals Company LP	PO Box 301267	Dallas	TX	75303-1267	Your item was picked up at a postal facility at 5:02 pm on July 19, 2022 in DALLAS, TX 75260.

Enduring\_South Escavada Unit Expansion  
Case No. 22952 Postal Delivery Report

9414811898765876577278	The Prospective Investment Trading Co	6730 N Scottsdale Rd Ste 270	Scottsdale	AZ	85253-4446	Your item has been delivered to an agent for final delivery in PARADISE VALLEY, AZ 85253 on July 19, 2022 at 12:30 pm.
9414811898765876577810	Stanley H Singer Revocable Trust	7331 Sarimento Pl	Delray Beach	FL	33446-4415	Your item arrived at our OPA LOCKA FL DISTRIBUTION CENTER destination facility on August 21, 2022 at 12:19 am. The item is currently in transit to the destination.
9414811898765876577858	Bull Moose Royalties LLC	518 17th St Ste 1800	Denver	CO	80202-4117	Your package will arrive later than expected, but is still on its way. It is currently in transit to the next facility.
9414811898765876577865	Rickard Properties LLC	PO Box 1478	Parker	CO	80134-1401	Your item arrived at our USPS facility in SALT LAKE CITY DISTRIBUTION CENTER on August 21, 2022 at 10:17 am. The item is currently in transit to the destination.
9414811898765876577827	CMP Viva LP	600 Travis St Ste 7200	Houston	TX	77002-3037	Your item was delivered to an individual at the address at 12:41 pm on July 19, 2022 in HOUSTON, TX 77002.
9414811898765876577803	Bureau of Land Managementc/o Mr. Kyle Paradis Branch Chief, Reservoir Management	301 Dinosaur Trl	Santa Fe	NM	87508-1560	Your item was delivered to an individual at the address at 1:37 pm on July 18, 2022 in SANTA FE, NM 87508.
9414811898765876577841	Federal Indian Minerals Office Attn. Robert Begay, Acting Director	6251 College Blvd Ste B	Farmington	NM	87402-1738	Your item was delivered to the front desk, reception area, or mail room at 11:56 am on July 18, 2022 in FARMINGTON, NM 87402.
9414811898765876579739	Betty L Lente	PO Box 352	Isleta	NM	87022-0352	Your item was picked up at the post office at 11:15 am on July 21, 2022 in ISLETA, NM 87022.
9414811898765876577889	BLM Farmington Field Office c/o Maureen Joe, Field Manager	6251 College Blvd Ste A	Farmington	NM	87402-1738	Your item was delivered to the front desk, reception area, or mail room at 10:52 am on July 20, 2022 in FARMINGTON, NM 87402.
9414811898765876579777	Betty Sala	PO Box 47	Counselor	NM	87018-0047	Your item was delivered at 11:23 am on July 20, 2022 in COUNSELOR, NM 87018.
9414811898765876579913	Betty T Keetso	PO Box 206	Counselor	NM	87018-0206	Your item was delivered at 12:39 pm on July 19, 2022 in COUNSELOR, NM 87018.
9414811898765876579920	Betty Trujillo	172 6th St Apt 209	San Francisco	CA	94103-7502	Your package will arrive later than expected, but is still on its way. It is currently in transit to the next facility.
9414811898765876579999	Bill Chiquito Estate	General Delivery	Counselor	NM	87018-9999	Your item was delivered at 12:15 pm on July 20, 2022 in COUNSELOR, NM 87018.
9414811898765876579944	Bill Herrera Jr	4169A E Route 9 PMB 351	Cuba	NM	87013-6901	Your item was delivered to an individual at the address at 12:13 pm on July 18, 2022 in CUBA, NM 87013.
9414811898765876579982	Blanche J Werito	PO Box 5615	Farmington	NM	87499-5615	Your item was picked up at the post office at 9:54 am on July 19, 2022 in FARMINGTON, NM 87401.
9414811898765876579937	Bobby Guerito	896 Baird Ave	Santa Clara	CA	95054-2219	Your item was delivered to an individual at the address at 3:35 pm on July 18, 2022 in SANTA CLARA, CA 95054.
9414811898765876579975	Bobby Herrera Jr	7704 Redberry St NW	Albuquerque	NM	87120-5234	Your item was delivered to an individual at the address at 5:25 pm on July 18, 2022 in ALBUQUERQUE, NM 87120.

Enduring\_South Escavada Unit Expansion  
Case No. 22952 Postal Delivery Report

9414811898765876541354	Alberta Ballard	4169A E Route 9 PMB 345	Cuba	NM	87013-6901	Your item was delivered to an individual at the address at 12:15 pm on July 18, 2022 in CUBA, NM 87013.
9414811898765876579616	Bobby Trujillo	PO Box 1071	Cuba	NM	87013-1071	Your item was picked up at the post office at 10:47 am on July 18, 2022 in CUBA, NM 87013.
9414811898765876579654	Bonita Pincion	512 Texas St NE Apt A	Albuquerque	NM	87108-2382	This is a reminder to arrange for redelivery of your item or your item will be returned to sender.
9414811898765876579661	Boyd Pinto	4169A E Route 9 PMB 134	Cuba	NM	87013-6901	Your item was delivered to an individual at the address at 12:14 pm on July 18, 2022 in CUBA, NM 87013.
9414811898765876579623	Boyd Whitehorse Estate	63 Road 6480	Kirtland	NM	87417-9528	Your item was picked up at the post office at 9:08 am on July 19, 2022 in KIRTLAND, NM 87417.
9414811898765876579609	Brandi R Herrera	7810 SW 17th Dr	Portland	OR	97219-2761	Your item arrived at the SANTA FE, NM 87504 post office at 9:10 am on August 13, 2022 and is ready for pickup.
9414811898765876579692	Brandon Antonio Castillo	1555 Anacortes Ave NE Apt F221	Renton	WA	98059-3939	Your item has been delivered to the original sender at 10:18 am on August 18, 2022 in SANTA FE, NM 87501.
9414811898765876579647	Brandon L Sandoval	PO Box 1208	Saint Michaels	AZ	86511-1208	Your item was delivered at 3:48 pm on July 19, 2022 in SAINT MICHAELS, AZ 86511.
9414811898765876579685	Brenda Lee Levaldo	PO Box 858	Kirtland	NM	87417-0858	Your item was picked up at the post office at 2:02 pm on July 26, 2022 in KIRTLAND, NM 87417.
9414811898765876579630	Brenda M Tsosie	HC 79 Box 4002	Cuba	NM	87013-9604	Your item was delivered to an individual at the address at 1:34 pm on July 18, 2022 in CUBA, NM 87013.
9414811898765876579678	Brenda T Analla	PO Box 442	Gallup	NM	87305-0442	Your item was picked up at the post office at 4:57 pm on July 18, 2022 in GALLUP, NM 87301.
9414811898765876541361	Alden Gerald Paquin	103 Eagle Nest Cir	Santa Ana Pueblo	NM	87004-6923	Your item was picked up at the post office at 4:11 pm on July 25, 2022 in BERNALILLO, NM 87004.
9414811898765876579111	Brittany R Herrera	3496 S Raindrop Ct	Boise	ID	83706-5250	Your item was delivered to an individual at the address at 11:58 am on July 19, 2022 in BOISE, ID 83706.
9414811898765876579166	Bruce Jim	PO Box 621	Bloomfield	NM	87413-0621	Your item was picked up at the post office at 12:22 pm on July 25, 2022 in BLOOMFIELD, NM 87413.
9414811898765876579128	Bruce M Jaquez	2690 Robin Ave	Farmington	NM	87401-4843	Your item was picked up at the post office at 9:23 am on July 19, 2022 in FARMINGTON, NM 87401.
9414811898765876579104	Calvert Garcia	5 Cr 5245	Bloomfield	NM	87413-9740	Your item was picked up at the post office at 12:57 pm on July 19, 2022 in BLOOMFIELD, NM 87413.
9414811898765876579197	Calvin Cayadito	2550 E 16th St Apt 10101	Farmington	NM	87401-7649	Your item was picked up at the post office at 11:42 am on July 20, 2022 in FARMINGTON, NM 87401.
9414811898765876579142	Calvin Jim	516 Palomas Dr SE Apt 2	Albuquerque	NM	87108-5350	Your item was refused by the addressee at 10:48 am on August 11, 2022 in SANTA FE, NM 87501 and is being returned to the sender.
9414811898765876579180	Calvin R Pinto	HC 17 Box 412	Cuba	NM	87013-9402	Your item was refused by the addressee at 10:48 am on August 11, 2022 in SANTA FE, NM 87501 and is being returned to the sender.
9414811898765876579135	Carl Jim	PO Box 264	Bloomfield	NM	87413-0264	Your item was picked up at the post office at 11:18 am on July 19, 2022 in BLOOMFIELD, NM 87413.
9414811898765876579173	Carleen Keetso	PO Box 494	Grants	NM	87020-0494	Your item was delivered at 2:20 pm on July 20, 2022 in GRANTS, NM 87020.

Enduring\_South Escavada Unit Expansion  
Case No. 22952 Postal Delivery Report

9414811898765876579319	Carlita J Pinto	PO Box 723	Cuba	NM	87013-0723	Your item was picked up at the post office at 3:18 pm on July 19, 2022 in CUBA, NM 87013.
------------------------	-----------------	------------	------	----	------------	---



# AFFIDAVIT OF PUBLICATION

## STATE OF NEW MEXICO

County of Bernalillo SS

STATEOFNEWMEXIC  
OENERGYMINERALSA  
NDNATURALRESOUR  
CESDEPARTMENTOIL  
CONSERVATIONDIVIS  
IONSANTAFENEWME  
XICOTHESTATEOFNE  
WMEXICOENERGYMI  
NERALSA

David Montoya, the undersigned, authorized Representative of the Albuquerque Journal, on oath states that this newspaper is duly qualified to publish legal notices or advertisements within the meaning of Section 3, Chapter 167, Session Laws of 1937, that payment therefore has been made of assessed as court cost; and that the notice, copy of which is hereto attached, was published in said paper in the regular daily edition, for 1 time(s) on the following date(s):

08/12/2022

David Montoya

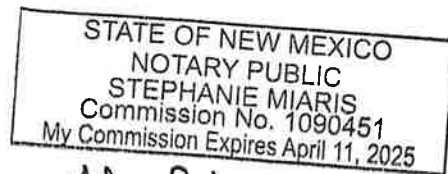

Steph Miaris

Sworn and subscribed before me, a Notary Public, in and for the County of Bernalillo and State of New Mexico this

12 day of August of 2022

PRICE \$1,493.85

Statement to come at the end of month.

ACCOUNT NUMBER 1071602

BEFORE THE OIL CONSERVATION DIVISION  
Santa Fe, New Mexico

Exhibit No. E

Submitted by: Enduring Resources, LLC

Hearing Date: September 1, 2022

Case No. 22952



The State of New Mexico, Energy Minerals and Natural Resources Department, Oil Conservation Division ("Division") hereby gives notice that the Division will hold public hearings before a hearing examiner on the following case. During the COVID-19 Public Health Emergency, state buildings are closed to the public and Division hearings will be conducted remotely. The public hearing for the following case will be electronic and conducted remotely. The hearing will be conducted on **Thursday, September 1, 2022, beginning at 8:15 a.m.** To participate in the electronic hearing, see the instructions posted below. The docket may be viewed at <https://www.emnrd.nm.gov/ocd/hearing-info/> or obtained from Marlene Saldivrez, at [Marlene.Saldivrez@state.nm.us](mailto:Marlene.Saldivrez@state.nm.us). Documents filed in the case may be viewed at <https://ocdimage.emnrd.nm.gov/Imaging/Default.aspx>. If you are an individual with a disability who needs a reader, amplifier, qualified sign language interpreter, or other form of auxiliary aid or service to attend or participate in a hearing, contact Marlene Saldivrez at [Marlene.Saldivrez@state.nm.us](mailto:Marlene.Saldivrez@state.nm.us), or the New Mexico Relay Network at 1-800-659-1779, no later than **August 21, 2022**.

Persons may view and participate in the hearings through the following link:

<https://nmemnrd.webex.com/nmemnrd/onstage/g.php?MTID=e33e7a9875dc6012993c28c9b1d18f5d1>

Event number: 2484 846 1646  
Event password: 2H5AkjpcjP7

Join by video: 24848461646@nmemnrd.webex.com  
You can also dial 173.243.2.68 and enter your meeting number  
Numeric Password: 791411

Join by audio: 1-844-992-4726 United States Toll Free  
Access code: 2484 846 1646

**STATE OF NEW MEXICO TO:**  
All named parties and persons  
having any right, title, interest  
or claim in the following case  
and notice to the public.

(NOTE: All land descriptions herein refer to the New Mexico Principal Meridian whether or not so stated.)

[illegible]



Thomas Jr, his heirs and devisees; Jane Brilly, her heirs and devisees; Jane D Harvey, her heirs and devisees; Janet E Manuelito, her heirs and devisees; Janice T Harrison Estate, her heirs and devisees; Jay F Tennison Estate, his heirs and devisees; Jean W Castillo Estate, her heirs and devisees; Jeanette Castillo, her heirs and devisees; Jeanette R Herrera, her heirs and devisees; Jeanette Trujillo, her heirs and devisees; Jeannie L Sandoval, her heirs and devisees; Jefferson Harrison, his heirs and devisees; Jeffrey Troy Ohmsatt, his heirs and devisees; Jerry Herrera, his heirs and devisees; Jessie L Barbone Estate, Escrito Trading Post, his or her heirs and devisees; Jessie Tsosie, his or her heirs and devisees; Jimmie Castillo, his heirs and devisees; Jimmie Charlie Jr, his heirs and devisees; Jimmie De Chille, his heirs and devisees; Jimmie Largo, his heirs and devisees; Jimmie Ramone, C/O Edison/Grace S Ramone, his heirs and devisees; Jimmy B Sala, his heirs and devisees; Jimmy Herrera, his heirs and devisees; Jimmy Paywa, his heirs and devisees; Joan K Keetslo Estate, his or her heirs and devisees; Joann Lopez, her heirs and devisees; Joann Trujillo Estate, her heirs and devisees; Joe G Sandoval Jr, his heirs and devisees; Joe Griffith, his heirs and devisees; John J Augustine Jr, his heirs and devisees; John Lee, his heirs and devisees; John P Comanche, his heirs and devisees; John P Pinto, his heirs and devisees; John Trujillo, his heirs and devisees; John W Sala S10976 Estate, his heirs and devisees; Johnathan Nolan, his heirs and devisees; Johnny Herrera, his heirs and devisees; Johnson Chiquito Estate, his heirs and devisees; Johnson Herrera, his heirs and devisees; Jordan K Armijo C/O Transitional Living Communities, his heirs and devisees; Jose Cayadito Estate, his heirs and devisees; Jovena Martin, her heirs and devisees; Juanita Jim Estate, her heirs and devisees; Judy Pinto, her heirs and devisees; Judy Wallace, her heirs and devisees; Julie Pacheco, her heirs and devisees; June Trujillo, her heirs and devisees; Justine Lucel Dodge, her heirs and devisees; Karen J Cily, her heirs and devisees; Karen R Trujillo, her heirs and devisees; Katherine L Dinehdal, her heirs and devisees; Kathleen Benally, her heirs and devisees; Katie P Sandoval, her heirs and devisees; Kee C Beliditto, his or her heirs and devisees; Kee Toledo, his or her heirs and devisees; Keith Martin, his heirs and devisees; Kenneth L Barber, his heirs and devisees; Kenneth Paquin 11086, his heirs and devisees; Kevin Sandoval, his heirs and devisees; Kimberly Martinez, her heirs and devisees; Kirk D Sandoval, his heirs and devisees; Marvin G Martin, his heirs and devisees; Krystin Atencio, her heirs and devisees; Laberta Dempsey, her heirs and devisees; Lanaya F Castiano, her heirs and devisees; Lance L Barber, his heirs and devisees; Larry Harrison, his heirs and devisees; Laura Keetso, her heirs and devisees; Laura M Lopez, her heirs and devisees; Lauren L Begay, her heirs and devisees; Laverne Tsosie, her heirs and devisees; Lena Augustine, her heirs and devisees; Lena J Tsethlikai, her heirs and devisees; Lenora A Kaye, her heirs and devisees; Leo Dempsey, his heirs and devisees; Leo H Chiquito, his heirs and devisees; Leo Sala, his heirs and devisees; Leon Paywa, his heirs and devisees; Leona M Lewis, her heirs and devisees; Leonard Beyale, his heirs and devisees; Leonard Dempsey, his heirs and devisees; Leonard E Paquin, his heirs and devisees; Leonard Tomas, his heirs and devisees; Leonard Werito, his heirs and devisees; Leora Thomas, her heirs and devisees; Leroy Harrison, his heirs and devisees; Leroy Keetso, his heirs and devisees; Letta J Larvingo, her heirs and devisees; Levi Whitehorse, his heirs and devisees; Levina White, her heirs and devisees; Lewis Pinto, his heirs and devisees; Lilly A Mase, her heirs and devisees; Linda Jim, her heirs and devisees; Lionel Gleason, his heirs and devisees; Lisa Clah, her heirs and devisees; Lolita Begay, her heirs and devisees; Loretta Jim, her heirs and devisees; Loretta L Jose, her heirs and devisees; Loretta T Hunter, her heirs and devisees; Lorraine Castillo, her heirs and devisees; Lorraine Teague, her heirs and devisees; Lorraine Thomas, her heirs and devisees; Louis V Sandoval, his heirs and devisees; Louise Begay, her heirs and devisees; Louise Herrera, her heirs and devisees; Louise S Robinson, her heirs and devisees; Louise Trujillo Estate, her heirs and devisees; Louise V Toledo, her heirs and devisees; Louise W Tolman, her heirs and devisees; Louise Werito, her heirs and devisees; Lucille Martinez, her heirs and devisees; Lucinda T Backman, her heirs and devisees; Lucita Cayadito Estate, her heirs and devisees; Lucita Lopez, her heirs and devisees; Lucy Benally, her heirs and devisees; Lucy C Toledo, her heirs and devisees; Lucy K Martinez, her heirs and devisees; Lucy T Castillo Estate - Lucy Thomas, her heirs and devisees; Lucy V Sandoval Estate, her heirs and devisees; Lula Jake, her heirs and devisees; Lula T Morgan, her heirs and devisees; Lula Todacheene, her heirs and devisees; Luther Trujillo, his heirs and devisees; Lydia Blueeyes, her heirs and devisees; Lynette J Paquin, her heirs and devisees; Lynott Begay, his or her heirs and devisees; Mae Armijo Guardian Of Diane Armijo, her heirs and devisees; Mae D Armijillo, her heirs and devisees; Mae Lopez, her heirs and devisees; Mae M Toledo, her heirs and devisees; Mae Trujillo Estate, her heirs and devisees; Magdalene K Brown, her heirs and devisees; Manuel Natchapani, his heirs and devisees; Manuel Sala, his heirs and devisees; Marcos T Armijo, his heirs and devisees; Margery C Chiquito, her heirs and devisees; Marie Charley, her heirs and devisees; Marie Chato, her heirs and devisees; Marie H Norberto, her heirs and devisees; Marie Jim, her heirs and devisees; Marie T Albert, her heirs and devisees; Marie T Martinez, her heirs and devisees; Marjorie K Pablo, her heirs and devisees; Mark Johnson, his heirs and devisees; Marlene Smith, her heirs and devisees; Marquez A Chavez, his heirs and devisees; Martin S Sala, his heirs and devisees; Mary Z Trujillo, his heirs and devisees; Mary A Sandoval, her heirs and devisees; Mary Ann Monarco, her heirs and devisees; Mary B Manygoats, her heirs and devisees; Mary C Armijillo, her heirs and devisees; Mary Dennison Estate, her heirs and devisees; Mary H Pinto, her heirs and devisees; Mary J Castillo, her heirs and devisees; Mary Jim-Pine, her heirs and devisees; Mary K Haynes, her heirs and devisees; Mary Picche, her heirs and devisees; Mary Sandoval, her heirs and devisees; Mary T Harper Estate, her heirs and devisees; Mary T Jensen, her heirs and devisees; Mary Trujillo Estate, her heirs and devisees; Mary Tso, her heirs and devisees; Matilda A George, her heirs and devisees; Matilda D Arviso, her heirs and devisees; Matilda Natchapani, her heirs and devisees; Matilda R Garcia, her heirs and devisees; Matthew D Hodges, his heirs and devisees; Maxine C Griffith, her heirs and devisees; Maxine C Leyba, her heirs and devisees; Maxine George, her heirs and devisees; Maxine Mountainlin, her heirs and devisees; Maxine Trujillo, her heirs and devisees; Melissa Biliditto, her heirs and devisees; Melissa J Crank, her heirs and devisees; Michael G Hodges, his heirs and devisees; Michael Werito Estate, his heirs and devisees; Michelle L Tennison, her heirs and devisees; Michelle Thomas, her heirs and devisees; Mike Jim, his heirs and devisees; Miles T Harrison Estate, his heirs and devisees; Minnie O Guerito, her heirs and devisees; Miranda F Blatchford, her heirs and devisees; Monica Begay, her heirs and devisees; Nancy A Castillo Estate, her heirs and devisees; Nancy Aguilar, her heirs and devisees; Nancy Chiquito, her heirs and devisees; Nancy T Robinson, her heirs and devisees; Natasha R Toledo, her heirs and devisees; Navajo Nation; Nelson Sandoval, his heirs and devisees; Nelita Sandoval, her heirs and devisees; Nellie H Augustine, her heirs and devisees; Nellie W Bitsui, her heirs and devisees; Nelson Harrison, his heirs and devisees; Nelson Ramone, his heirs and devisees; Nelson Trujillo, his heirs and devisees; Neomia Gamenez, his or her heirs and devisees; Nina Atencio, her heirs and devisees; Nita L Chavez, her heirs and devisees; Nolynda Sandoval, her heirs and devisees; Nora K Castillo Estate, her heirs and devisees; Norma J Cooyate, her heirs and devisees; Norman Sala, his heirs and devisees; Olivia Largo, her heirs and devisees; Olson Tsosie Estate, his or her heirs and devisees; Pamela F Brown, her heirs and devisees; Patricia Chavez, her heirs and devisees; Patricia L Lamone, her heirs and devisees; Patrick Castillo, his heirs and devisees; Patrick Peter Valencia, his heirs and devisees; Paul C Augustine, his heirs and devisees; Paul Castillo, his heirs and devisees; Paula Ann Neha, her heirs and devisees; Pauline Atencio, her heirs and devisees; Pauline H Harrison, her heirs and devisees; Pauline S Sandoval, her heirs and devisees; Peggy K Chiquito, her heirs and devisees; Petula Skeets, her heirs and devisees; Phillip E Lahi, his heirs and devisees; Phillip M Werito, his heirs and devisees; Philomena Atencio, her heirs and devisees; Phoebe Parker, her heirs and devisees; Pita M Thomas, his or her heirs and devisees; PO BOX 3705; Priscilla A Dempsey, her heirs and devisees; Priscilla Thomas, her heirs and devisees; Rae Werito, his or her heirs and devisees; Ramone Sala Estate, his heirs and devisees; Randi Lynn Tsosie, her heirs and devisees; Raquel Harrison, her heirs and devisees; Ray R Sandoval, his heirs and devisees; Raymond Jacques, his heirs and devisees; Raymond Jim Estate, his heirs and devisees; Renee L Tennison, her heirs and devisees; Rhonda J Obi, her heirs and devisees; Richard Herrera, his heirs and devisees; Richard Leonard Scott, his heirs and devisees; Richelle Sandoval, her heirs and devisees; Ricky Augustine, his heirs and devisees; Ricky Tennison, his heirs and devisees; Rita C Herrera, her heirs and devisees; Rita D Tully, her heirs and devisees; Rita Francisco, her heirs and devisees; Rita H Castillo Estate, her heirs and devisees; Rita L Curley, her heirs and devisees; Rita Manus, her heirs and devisees; Rita Pinto, her heirs and devisees; Robert Atencio, his heirs and devisees; Robert Castillo, his heirs and devisees; Robert Jim, his heirs and devisees; Robert Keetso Estate, his heirs and devisees; Roberta J Lujan, her heirs and devisees; Roberta Larvingo, her heirs and devisees; Roberta Werito-Jones, her heirs and devisees; Roger Chee, his heirs and devisees; Roger G Harrison, his heirs and devisees; Roger Herrera, his heirs and devisees; Roger Keetso, his heirs and devisees; Roger Tsosie, his heirs and devisees; Roger Werito Sr, his heirs and devisees; Ronny H Benally, his or her heirs and devisees; Rosanda Cottrell Estate, her heirs and devisees; Rose A Martin, her heirs and devisees; Rose Marie Sanchez, her heirs and devisees; Rose Martin, her heirs and devisees; Rose Seeyouma, her heirs and devisees; Rose T Sandoval, her heirs and devisees; Rosemarie T Arrive, her heirs and devisees; Rosie Atencio, her heirs and devisees; Rosie K Toledo, her heirs and devisees; Rosita Atencio, her heirs and devisees; Rosita Augustine Estate, her heirs and devisees; Rosita W Gibbs, her heirs and devisees; Rosita W Trujillo, her heirs and devisees; Roy Cayadito, his heirs and devisees; Roy Larvingo, his heirs and devisees; Ruby Keetso, her heirs and devisees; Ruth E Maggard, her heirs and devisees; Ruth H Atencio, her heirs and devisees; Ruth K Chiquito, her heirs and devisees; Sadie C Brown, her heirs and devisees; Sadie Trujillo, her heirs and devisees; Salina K Griffith, her heirs and devisees; Sam Sala Jr, his heirs and devisees; Sampson B Antonio, his heirs and devisees; Samson Castillo, his heirs and devisees; Samuel Herrera II, his heirs and devisees; Samuel Guerito, his heirs and devisees; Samuel Martin, his heirs and devisees; Samuel Pinto, his heirs and devisees; Samuel Sage, his heirs and devisees; Samuel Sala, his heirs and devisees; Sanderson J Castillo, his heirs and devisees; Sandra Bloch, her heirs and devisees; Sandra Martin, her heirs and devisees; Sarah Barbone, her heirs and devisees; Sarah H Martin, her heirs and devisees; Sasha Sage, her heirs and devisees; Sharon Curley, her heirs and devisees; Sharon J Martin, her heirs and devisees; Sharon Sala, her heirs and devisees; Shay C Tsosie, his or her heirs and devisees; Sheila Ann Larvingo, her heirs and devisees; Sherman Paquin, his heirs and devisees; Sherry A Trujillo, her heirs and devisees; Shirley A Charley, her heirs and devisees; Shirley Garcia, her heirs and devisees; Shirley M Jim, her heirs and devisees; Shyanna D Albert Eastern Navajo Agency; Siephreno R Anthony, his or her heirs and devisees; Silas Emery Ohmsatt, his or her heirs and devisees; Silva Ramon, his or her heirs and devisees; Sonya Haceesa, her heirs and devisees; Stella M Atcity, her heirs and devisees; Sterling Trujillo, his heirs and devisees; Steve T Harrison, his heirs and devisees; Steven Charlie, his heirs and devisees; Steven Trujillo Jr, his heirs and devisees; Susie Chee, her heirs and devisees; Susie S Robertson, her heirs and devisees; Tamarah D Bahe, her heirs and devisees; Tammy Pacheco, her heirs and devisees; Teddy Castiano Jr Estate, his heirs and devisees; Teddy R Largo Sr, his heirs and devisees; Teddy Roger Largo, his heirs and devisees; Tena R Begay, her heirs and devisees; Terence D Ohmsatt, his heirs and devisees; Terry Keetso, his or her heirs and devisees; Thelma J Harrison, her heirs and devisees; Thelma Lahi L11342, her heirs and devisees; Thomas Herrero, his heirs and devisees; Thomas Trujillo, his heirs and devisees; Tillie Martin, her heirs and devisees; Timmy Roger Largo, his heirs and devisees; Tina M Foster, her heirs and devisees; Tom Guerito, his heirs and devisees; Tomacita Augustine, her heirs and devisees; Tommy Harrison, his heirs and devisees; Tommy Herrera, his heirs and devisees; Tommy Jaquez, his heirs and devisees; Tommy Largo Sr Estate, his heirs and devisees; Trinnie Jim, her heirs and devisees; Uland Troy Harrison, his heirs and devisees; Valerie Annette Abeita, her heirs and devisees; Valerie K Torrez, her heirs and devisees; Vera Martin Estate, her heirs and devisees; Vernie T Bia, his or her heirs and devisees; Victoria A Guerito, her heirs and devisees; Vincent Chee, his heirs and devisees; Virgil G Toledo Estate, his heirs and devisees; Virginia Keetso, her heirs and devisees; Virginia M Dempsey, her heirs and devisees; Vita Begay, her heirs and devisees; Vivian Tekala, her heirs and devisees; Wallace Allen Armijillo Jr, his heirs and devisees; Wallace Charley, his heirs and devisees; Walter Herrera Jr, his heirs and devisees; Walter Herrera Sr Estate, his heirs and devisees; Warren L Sala, his heirs and devisees; Wayne E Harrison, his heirs and devisees; Wilbert Garcia, his heirs and devisees; Wilbert Sala, his heirs and devisees; Wilbert Tsosie, his heirs and devisees; Wilford Trujillo, his heirs and devisees; Wilkinson Sage, his heirs and devisees; Willard Sala, his heirs and devisees; William C Martin, his heirs and devisees; William Castillo, his heirs and devisees; William Herrera, his heirs and devisees; Willie Chiquito, his heirs and devisees; Willie Delgarito Estate, his heirs and devisees; Willie Keetso, his heirs and devisees; Willie Thomas, his heirs and devisees; Wilma L Brudos, her heirs and devisees; Wilson Martinez, his heirs and devisees; Wilson Trujillo, his heirs and devisees; Winnifred Atencio, her heirs and devisees; Woody Keetso, his heirs and devisees; Yanabab L Manygoats, his or her heirs and devisees; Yazzie Thomas, his or her heirs and devisees; Zelda Garcia, her heirs and devisees; Key Production Company, Inc.; Shikis, LLC; Black Stone Minerals Company LP; The Prospective Investment Trading Co; Stanley H Singer Revocable Trust; Bull Moose Royalties LLC; Rickard Properties LLC; CMP Viva LP; Frantz T Sherman, his or her heirs and devisees; Jeanette F Getchell, her heirs and devisees; Robert W Scott, his heirs and devisees; Warren D Driskell, his heirs and devisees; Eugene A O'Brien, his heirs and devisees; Sam T Boltz Jr, his heirs and devisees; Monty M Broulous, his heirs and devisees; J Paul Mathias, his heirs and devisees; Willard J Pearson Jr, his heirs and devisees; Bureau of Land Management c/o Mr. Kyle Paradis Branch Chief, Reservoir Management; Federal Indian Minerals Office Attn. Robert Begay, Acting Director; and BLM Farmington Field Office c/o Maureen Joe, Field Manager.

Case No. 22952: Application of Enduring Resources, LLC to amend Order No. R-14347 to expand the South Escavada Unit Area, Sandoval County, New Mexico. Applicant seeks an order amending Order No. R-14347 to expand the geographic area of the South Escavada Unit Area. The expansion area includes approximately 160-acres of Allotted Indian lands in the NE/4 of Section 22, Township 22 North, Range 7 West, N.M.P.M., Sandoval County, New Mexico. All other provisions in Order No. R-14347 will remain unchanged. The subject acreage is located approximately 8 miles southwest of Counselor, New Mexico.

Journal: August 12, 2022



# Farmington Daily Times

PART OF THE USA TODAY NETWORK

## Affidavit of Publication

Ad # 0005369472

This is not an invoice

HOLLAND AND HART

POBOX 2208

SANTA FE, NM 87504

I, being duly sworn say: **Farmington Daily Times**, a daily newspaper of general circulation published in English at Farmington, said county and state, and that the hereto attached Legal Notice was published in a regular and entire issue of the said DAILY TIMES, a daily newspaper duly qualified for the purpose within the State of New Mexico for publication and appeared in the internet at The Daily Times web site on the following days(s):

08/11/2022



Legal Clerk

Subscribed and sworn before me this August 11, 2022:

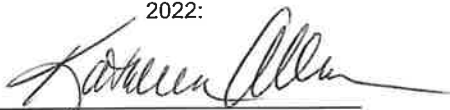

State of WI, County of Brown  
NOTARY PUBLIC

1-7-25

My commission expires

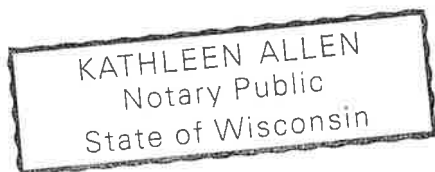

Ad # 0005369472

PO #: 9/1 PH

# of Affidavits 1

This is not an invoice

**STATE OF NEW MEXICO  
ENERGY, MINERALS AND NATURAL RESOURCES  
DEPARTMENT  
OIL CONSERVATION DIVISION  
SANTA FE, NEW MEXICO**

The State of New Mexico, Energy Minerals and Natural Resources Department, Oil Conservation Division ("Division") hereby gives notice that the Division will hold public hearings before a hearing examiner on the following case. During the COVID-19 Public Health Emergency, state buildings are closed to the public and Division hearings will be conducted remotely. The public hearing for the following case will be electronic and conducted remotely. The hearing will be conducted on Thursday, September 1, 2022, beginning at 8:15 a.m. To participate in the electronic hearing, see the instructions posted below. The docket may be viewed at <https://www.emnrd.nm.gov/ocd/hearing-info/> or obtained from Marlene Salvidrez, at [Marlene.Salvidrez@state.nm.us](mailto:Marlene.Salvidrez@state.nm.us). Documents filed in the case may be viewed at <https://ocdimage.emnrd.nm.gov/Imaging/Default.aspx>. If you are an individual with a disability who needs a reader, amplifier, qualified sign language interpreter, or other form of auxiliary aid or service to attend or participate in a hearing, contact Marlene Salvidrez at [Marlene.Salvidrez@state.nm.us](mailto:Marlene.Salvidrez@state.nm.us), or the New Mexico Relay Network at 1-800-659-1779, no later than August 21, 2022.

Persons may view and participate in the hearings through the following link:

<https://nmemnrd.webex.com/nmemnrd/onstage/g.php?MTID=e33e7a9875dc6012993c28c9b1d18f5d1>

Event number: 2484 846 1646

Event password: 2H5AkjpcjP7

Join by video: [24848461646@nmemnrd.webex.com](mailto:24848461646@nmemnrd.webex.com)

You can also dial 173.243.2.68 and enter your meeting number

Numeric Password: 791411

Join by audio: 1-844-992-4726 United States Toll Free

Access code: 2484 846 1646

**STATE OF NEW MEXICO TO:  
All named parties and persons  
having any right, title, interest  
or claim in the following case  
and notice to the public.**

(NOTE: All land descriptions herein refer to the New Mexico Principal Meridian whether or not so stated.)

To: All affected parties, including: Aaron Trujillo, his heirs and devisees; Adeline J Brown, her heirs and devisees; Adrian A Werito, his or her heirs and devisees; Adrian Sam, his or her heirs and devisees; Adrian Toledo, his or her heirs and devisees; Albert Damon, his heirs and devisees; Albert Keetso Estate K10296, his heirs and devisees, C/O Superintendent Eastern Navajo Agency; Alberta Ballard, her heirs and devisees; Alden Gerald Paquin, his heirs and devisees; Alfred Harrison, his heirs and devisees; Alfred Pinto Estate, his heirs and devisees; Alfred Thomas Estate, his heirs and devisees; Alfred Trujillo, his heirs and devisees; Alfred Walito, his heirs and devisees; Alice Chavez, her heirs and devisees; Alice H Jake, her heirs and devisees; Alice K Haines, her heirs and devisees; Alice Levato, her heirs and devisees; Alice P Balderrama, her heirs and devisees; Alice Sandoval, her heirs and devisees; Alice Silago, her heirs and devisees; Alvin B Martin, his heirs and devisees; Alvin D Guerito, his heirs and devisees; Amanda Abeyta, her heirs



and devisees; Ambrose Garcia, her heirs and devisees; Amy T Harrison, her heirs and devisees; Anderson Sandoval, his heirs and devisees; Andreana Atencio, her heirs and devisees; Andreanna D Sam, her heirs and devisees; Andrew Antonio, his heirs and devisees; Andrew Charley, his heirs and devisees; Andrew Pinto, his heirs and devisees; Andy Charley, his or her heirs and devisees; Anita Pete, her heirs and devisees; Anita Thomas, her heirs and devisees; Anna Dennison, her heirs and devisees; Anna Sala, her heirs and devisees; Annie R Thompson Estate, her heirs and devisees; Annie S Yazzie, her heirs and devisees; Arabelle Garcia, her heirs and devisees; Archie R Sandoval, his heirs and devisees; Arlene L Johnson, her heirs and devisees; Arlene Sandoval, her heirs and devisees; Arlene Tennison, her heirs and devisees; Arlene Trujillo, her heirs and devisees; Arlene Werito, her heirs and devisees; Arrington J Atencio, his or her heirs and devisees; Arthur Werito Jr, his heirs and devisees; Aubrey A Brown, her heirs and devisees; Aurelia W Sandoval, her heirs and devisees; Ben Armijillo, his heirs and devisees; Benjamin Charlie, his heirs and devisees; Bennett Herrera, his or her heirs and devisees; Bennie T Yazzie, his heirs and devisees; Bernice Paquin, her heirs and devisees; Bernice Sage, her heirs and devisees; Bernice T Castillo, her heirs and devisees; Bernita Herrera, her heirs and devisees; Bertha Chavez, her heirs and devisees; Bertha Dempsey, her heirs and devisees; Bertha K Begay, her heirs and devisees; Bertha Keetso, her heirs and devisees; Bertha L Buck, her heirs and devisees; Bertha R Herrera, her heirs and devisees; Bertha Sandoval, her heirs and devisees; Bessie Pacheco, her heirs and devisees; Beth Jacquez Estate, her heirs and devisees; Betty Charlie, her heirs and devisees; Betty G Pinto, her heirs and devisees; Betty L Castillo, her heirs and devisees; Betty L Lente, her heirs and devisees; Betty Sala, her heirs and devisees; Betty T Keetso, her heirs and devisees; Betty Trujillo, her heirs and devisees; Bill Chiquito Estate, his heirs and devisees; Bill Herrera Jr, his heirs and devisees; Blanche J Werito, her heirs and devisees; Bobby Guerito, his or her heirs and devisees; Bobby Herrera Jr, his heirs and devisees; Bobby Trujillo, his or her heirs and devisees; Bonita Pincion, her heirs and devisees; Boyd Pinto, his heirs and devisees; Boyd Whitehorse Estate, his heirs and devisees; Brandi R Herrera, her heirs and devisees; Brandon Antonio Castillo, his heirs and devisees; Brandon L Sandoval, his heirs and devisees; Brenda Lee Levaldo, her heirs and devisees; Brenda M Tsosie, her heirs and devisees; Brenda T Analla, her heirs and devisees; Brittany R Herrera, her heirs and devisees; Bruce Jim, his heirs and devisees; Bruce M Jaquez, his heirs and devisees; Calvert Garcia, his heirs and devisees; Calvin Cayadito, his heirs and devisees; Calvin Jim, his heirs and devisees; Calvin R Pinto, his heirs and devisees; Carl Jim, his heirs and devisees; Carleen Keetso, her heirs and devisees; Carlita J Pinto, her heirs and devisees; Carlos B Martin, his heirs and devisees; Carmen L Sandoval, her heirs and devisees; Carol K Byrd, her heirs and devisees; Carol Littledog, her heirs and devisees; Carole J Barber, her heirs and devisees; Caroline Charlie, her heirs and devisees; Cassandra J Tsosie, her heirs and devisees; Cassandra L Begay, her heirs and devisees; Cathy Herrera, her heirs and devisees; Cecelia A Sandoval, her heirs and devisees; Cecelia Chee C/O Jennifer Begay, her heirs and devisees; Cecelia Sandoval, her heirs and devisees; Cecelia T Montoya, her heirs and devisees; Cecelia Tsosie-Lucero Estate, her heirs and devisees; Cecelia Werito, her heirs and devisees; Cecil Atencio, his or her heirs and devisees; Cecil Sala, his or her heirs and devisees; Chapah H Pinto, her heirs and devisees; Charlene J Tafoya, her heirs and devisees; Charlene Tsosie, her heirs and devisees; Charles W Tolledo, his heirs and devisees; Charlie Coeeyate, his or her heirs and devisees; Charlie Thomas T10840 Estate, his or her heirs and devisees; Charlie Yazzie, his or her heirs and devisees; Charlotte C Gordo, her heirs and devisees; Chaves C Martin, his heirs and devisees; Chaz C Brown, his heirs and

devisees; Chee K Brown, his or her heirs and devisees; Cheryl A Jim, her heirs and devisees; Cheryl Coeeyate C12015, her heirs and devisees; Cheryl Guerito, her heirs and devisees; Cheryl J Tsosie, her heirs and devisees; Christiaan A Hatch, his heirs and devisees; Christopher Clubfoot, his heirs and devisees; Christopher D Martin, his heirs and devisees; Christopher Teller, his heirs and devisees; Clara M Keetso, her heirs and devisees; Clara P Paquin, her heirs and devisees; Claribel Jose, her heirs and devisees; Clarice Coeeyate C12013, her heirs and devisees; Claudia Garcia, her heirs and devisees; Clergy Chee, his or her heirs and devisees; Clifford Werito, his heirs and devisees; Clifton M Trujillo, his heirs and devisees; Colette Guerito, her heirs and devisees; Colleen R Paquin, her heirs and devisees; Cora Bunnie, her heirs and devisees; Curtis Largo, his heirs and devisees; Daisy K Barber Estate, her heirs and devisees; Damien R Jim, his heirs and devisees; Daniel J Guerito, his heirs and devisees; Danielle R Martin, her heirs and devisees; Darlene Armijo, her heirs and devisees; Darlene C Augustine, her heirs and devisees; Darlene Chee, her heirs and devisees; Darlene Garcia, her heirs and devisees; Darlene T Martinez, her heirs and devisees; Darrell Keith Lasiloo, his heirs and devisees; Darren Sala, his heirs and devisees; Darrick Pacheco, his heirs and devisees; Darryl Pacheco, his heirs and devisees; Dave Concho Estate, C/O Zuni Tribe Real Estate Services, his heirs and devisees; David Beliditto, his heirs and devisees; David Charlie, his heirs and devisees; David Toledo, his heirs and devisees; David Werito, his heirs and devisees; Deanna L Guerito, her heirs and devisees; Deidrick Sala, his or her heirs and devisees; Dennis Augustine, his heirs and devisees; Dennison Largo, his heirs and devisees; Dianne Cumiford, her heirs and devisees; Dick D Castillo, his heirs and devisees; Dick Herrera, his heirs and devisees; Donald E Chee, his heirs and devisees; Donna Lou Lasiloo, her heirs and devisees; Dorothea L Lahi, her heirs and devisees; Dorothy B Castillo, her heirs and devisees; Dorothy Castillo, her heirs and devisees; Dorothy D Bishara, her heirs and devisees; Dorothy Dempsey, her heirs and devisees; Dorothy Jacquez, her heirs and devisees; Dorothy T Herrera, her heirs and devisees; Dorothy Trujillo Estate, her heirs and devisees; Dorothy Tsosie, her heirs and devisees; Douglas Castillo, his heirs and devisees; Dwayne A Martin, his heirs and devisees; Eddie D Scott, his heirs and devisees; Eddie Larvingo, his heirs and devisees; Edgar Augustine, his heirs and devisees; Edison Ramone, his heirs and devisees; Edison Tsosie, his heirs and devisees; Edith Augustino, her heirs and devisees; Edmund Coeeyate, his heirs and devisees; Edwin & Darlene Chee, Guardian Of Edwin E Chee, their heirs and devisees; Eleanor G Soce, her heirs and devisees; Eleanor Pinto, her heirs and devisees; Elizabeth R Morris, her heirs and devisees; Elizabeth W Stoney, her heirs and devisees; Ella Charles, her heirs and devisees; Ella M Hacesa, her heirs and devisees; Eloise S Chiquito, her heirs and devisees; Elouise Charlie, her heirs and devisees; Elouise L Chevarillo, her heirs and devisees; Elsie Sala, her heirs and devisees; Elsie Whitehorse, her heirs and devisees; Emerson Atencio, his heirs and devisees; Emerson L Begay, his heirs and devisees; Emerson Scott, his heirs and devisees; Emily W Beyale, her heirs and devisees; Emma Martinez, her heirs and devisees; Emma T Toledo, her heirs and devisees; Emma Whitehorse, her heirs and devisees; Ena H Trujillo, her heirs and devisees; Eric L Tsosie, his heirs and devisees; Erma Jean White, her heirs and devisees; Ernest Begay Estate, his heirs and devisees; Ernest Largo, his heirs and devisees; Ervin Sala, his heirs and devisees; Esther A Largo, her heirs and devisees; Esther C Beliditto, her heirs and devisees; Esther H Tomas, her heirs and devisees; Esther Holiday, her heirs and devisees; Esther K Paquin, her heirs and devisees; Esther Trujillo, her heirs and devisees; Ethelene Tsosie, her heirs and devisees; Etta Tsosie, her heirs and devisees; Etta W Wilson, her heirs and devisees; Eunice A Antonito, her heirs and devisees; Eunice C Charley,

her heirs and devisees; Eva Rentz, her heirs and devisees; Eva Sala, her heirs and devisees; Evangeline Sam, her heirs and devisees; Evangeline Tsosie, her heirs and devisees; Evelyn J Toledo, her heirs and devisees; Everett Valdimar Ohmsattie, his heirs and devisees; Fannie Atencio, her heirs and devisees; Fannie E Goodwin, her heirs and devisees; Farland Cooeyate C12012, his or her heirs and devisees; Felicitia Nez, her heirs and devisees; Felix Yazzie Estate, his heirs and devisees; Florence Harrison, her heirs and devisees; Francis T Toledo, his or her heirs and devisees; Frank Albert, his heirs and devisees; Frankie Martinez Estate, his or her heirs and devisees; Franklin Sage, his heirs and devisees; Fred L Trujillo Estate, his heirs and devisees; Fred Pinto, his heirs and devisees; Freda Sandoval, her heirs and devisees; Freddie Largo, his heirs and devisees; Frederick Antonio, his heirs and devisees; Geneva Augustine, her heirs and devisees; Genevieve Chee, her heirs and devisees; Geno L Beyale, his heirs and devisees; George Herrera Estate, George Herrera, his heirs and devisees; George Jim Jr, his heirs and devisees; George M Chee, his heirs and devisees; Gilbert George Estate, his heirs and devisees; Gilbert Werito Jr, his heirs and devisees; Gladys M Herrera, her heirs and devisees; Gladys Paquin, her heirs and devisees; Glen H Chiquito, his heirs and devisees; Glenda B Longhorn, her heirs and devisees; Glenda Sue Davis, her heirs and devisees; Glenn Paquin, his or her heirs and devisees; Gloria A Norberto, her heirs and devisees; Gloria J Burbank, her heirs and devisees; Gloria L Cooeyate C12014, her heirs and devisees; Gloria M Reyos, her heirs and devisees; Grace Romero, her heirs and devisees; Guardian Of James S Werito, his heirs and devisees; Hahnabah E Manygoats, C/O Harrison Manygoats, his or her heirs and devisees; Hardy Tsosie Jr, his heirs and devisees; Harlen Haines, his heirs and devisees; Harold Largo, his heirs and devisees; Harold Martin, his heirs and devisees; Harold T Manygoats, his heirs and devisees; Harriet Herrera, her heirs and devisees; Harrington A Atencio, his heirs and devisees; Harris Manygoats, his heirs and devisees; Harrison Martin, his heirs and devisees; Harrison Tsosie, his heirs and devisees; Harry Herrera, his heirs and devisees; Harry Thomas, his heirs and devisees; Harry Willeto Estate, his heirs and devisees; Hattie G Harrison, her heirs and devisees; Helen C Herrera, her heirs and devisees; Helen J Chee, her heirs and devisees; Helen L Castillo Estate, her heirs and devisees; Helen L Sandoval, her heirs and devisees; Helena M Manygoats, her heirs and devisees; Helenora C Natchapani, her heirs and devisees; Henderson H Harrison, his heirs and devisees; Henry Fonda Antonio, his heirs and devisees; Henry J Chee, his heirs and devisees; Henry Sandoval, his heirs and devisees; Henry Valenski, his heirs and devisees; Herbert Harrison, his heirs and devisees; Herbert Sala, his heirs and devisees; Herman Augustine, his heirs and devisees; Hugh Trujillo Estate, his heirs and devisees; Ida C Chiquito Estate, her heirs and devisees; Irene Augustine, her heirs and devisees; Irene Delgarito, her heirs and devisees; Irene George, her heirs and devisees; Irene Guerito Estate, her heirs and devisees; Isabelle Guerito, her heirs and devisees; Isabelle L Garcia, her heirs and devisees; Isiah M Cayaditto, his heirs and devisees; Jack Trujillo, his heirs and devisees; Jacqueline Jake, her heirs and devisees; Jacqueline Jim-Shorty, her heirs and devisees; Jacqueline John, her heirs and devisees; James Delgarito, his heirs and devisees; James Sala, his heirs and devisees; James Thomas Jr, his heirs and devisees; Jane Bisilly, her heirs and devisees; Jane D Harvey, her heirs and devisees; Janet E Manuelito, her heirs and devisees; Janice T Harrison Estate, her heirs and devisees; Janice T Harrison Estate, Janice T Harrison, her heirs and devisees; Janie Pinto Estate, her heirs and devisees; Jason Burbank, his heirs and devisees; Jasper Sage, his heirs and devisees; Jay F Tennison Estate, his heirs and devisees; Jean W Castillo Estate, her heirs and devisees; Jeanette Castillo, her heirs and devisees; Jeanette R Herrera, her heirs and devisees;



Jeanette Trujillo, her heirs and devisees; Jeannie L Sandoval, her heirs and devisees; Jefferson Harrison, his heirs and devisees; Jeffrey Troy Ohmsattie, his heirs and devisees; Jerry Herrera, his heirs and devisees; Jessie L Barbone Estate, Escrito Trading Post, his or her heirs and devisees; Jessie Tsosie, his or her heirs and devisees; Jimmie Castillo, his heirs and devisees; Jimmie Charlie Jr, his heirs and devisees; Jimmie De Chillie, his heirs and devisees; Jimmie Largo, his heirs and devisees; Jimmie Ramone, C/O Edison/Grace S Ramone, his heirs and devisees; Jimmy B Sala, his heirs and devisees; Jimmy Herrera, his heirs and devisees; Jimmy Paywa, his heirs and devisees; Joan K Keetso Estate, his or her heirs and devisees; Joann Lopez, her heirs and devisees; Joann Trujillo Estate, her heirs and devisees; Joe G Sandoval Jr, his heirs and devisees; Joe Griffith, his heirs and devisees; John J Augustine Jr, his heirs and devisees; John Lee, his heirs and devisees; John P Comanche, his heirs and devisees; John P Pinto, his heirs and devisees; John Trujillo, his heirs and devisees; John W Sala S10976 Estate, his heirs and devisees; Johnathan Nolan, his heirs and devisees; Johnny Herrera, his heirs and devisees; Johnson Chiquito Estate, his heirs and devisees; Johnson Herrera, his heirs and devisees; Jordan K Armijo C/O Transitional Living Communities, his heirs and devisees; Jose Cayadito Estate, his heirs and devisees; Jovena Martin, her heirs and devisees; Juanita Jim Estate, her heirs and devisees; Judy Pinto, her heirs and devisees; Judy Wallace, her heirs and devisees; Julie Pacheco, her heirs and devisees; June Trujillo, her heirs and devisees; Justine Lucel Dodge, her heirs and devisees; Karen J Cly, her heirs and devisees; Karen R Trujillo, her heirs and devisees; Katherine L Dinehdeal, her heirs and devisees; Kathleen Benally, her heirs and devisees; Katie P Sandoval, her heirs and devisees; Kee C Beliditto, his or her heirs and devisees; Kee Toledo, his or her heirs and devisees; Keith Martin, his heirs and devisees; Kenneth L Barber, his heirs and devisees; Kenneth Paquinp11086, his heirs and devisees; Kevin Sandoval, his heirs and devisees; Kimberly Martinez, her heirs and devisees; Kirk D Sandoval, his heirs and devisees; Marvin G Martin, his heirs and devisees; Krystin Atencio, her heirs and devisees; Laberta Dempsey, her heirs and devisees; Lanaya F Castiano, her heirs and devisees; Lance L Barber, his heirs and devisees; Larry Harrison, his heirs and devisees; Laura Keetso, her heirs and devisees; Laura M Lopez, her heirs and devisees; Laureen L Begay, her heirs and devisees; Laverne Tsosie, her heirs and devisees; Lena Augustine, her heirs and devisees; Lena J Tsethlikai, her heirs and devisees; Lenora A Kaye, her heirs and devisees; Leo Dempsey, his heirs and devisees; Leo H Chiquito, his heirs and devisees; Leo Sala, his heirs and devisees; Leon Paywa, his heirs and devisees; Leona M Lewis, her heirs and devisees; Leonard Beyale, his heirs and devisees; Leonard Dempsey, his heirs and devisees; Leonard E Paquin, his heirs and devisees; Leonard Tomas, his heirs and devisees; Leonard Werito, his heirs and devisees; Leora Thomas, her heirs and devisees; Leroy Harrison, his heirs and devisees; Leroy Keetso, his heirs and devisees; Letta J Larvingo, her heirs and devisees; Levi Whitehorse, his heirs and devisees; Levina White, her heirs and devisees; Lewis Pinto, his heirs and devisees; Lilly A Mase, her heirs and devisees; Linda Jim, her heirs and devisees; Lionel Gleason, his heirs and devisees; Lisa Clah, her heirs and devisees; Lolita Begay, her heirs and devisees; Loretta Jim, her heirs and devisees; Loretta L Jose, her heirs and devisees; Loretta T Hunter, her heirs and devisees; Lorraine Castillo, her heirs and devisees; Lorraine Teague, her heirs and devisees; Lorraine Thomas, her heirs and devisees; Louis Y Sandoval, his heirs and devisees; Louise Begay, her heirs and devisees; Louise Herrera, her heirs and devisees; Louise S Robinson, her heirs and devisees; Louise Trujillo Estate, her heirs and devisees; Louise V Toledo, her heirs and devisees; Louise W Tolman, her heirs and devisees; Louise Werito, her heirs and devisees;

Lucille Martinez, her heirs and devisees; Lucinda T Backman, her heirs and devisees; Lucita Cayaditto Estate, her heirs and devisees; Lucita Lopez, her heirs and devisees; Lucy Benally, her heirs and devisees; Lucy C Toledo, her heirs and devisees; Lucy K Martinez, her heirs and devisees; Lucy T Castillo Estate - Lucy Thomas, her heirs and devisees; Lucy V Sandoval Estate, her heirs and devisees; Lula Jake, her heirs and devisees; Lula T Morgan, her heirs and devisees; Lula Todacheene, her heirs and devisees; Luther Trujillo, his heirs and devisees; Lydia Blueeyes, her heirs and devisees; Lynette J Paquin, her heirs and devisees; Lynott Begay, his or her heirs and devisees; Mae Armijo Guardian Of Diane Armijo, her heirs and devisees; Mae D Armijillo, her heirs and devisees; Mae Lopez, her heirs and devisees; Mae M Toledo, her heirs and devisees; Mae Trujillo Estate, her heirs and devisees; Magdalene K Brown, her heirs and devisees; Manuel Natchapani, his heirs and devisees; Manuel Sala, his heirs and devisees; Marcos T Armijo, his heirs and devisees; Margery C Chiquito, her heirs and devisees; Marie Charley, her heirs and devisees; Marie Chato, her heirs and devisees; Marie H Norberto, her heirs and devisees; Marie Jim, her heirs and devisees; Marie T Albert, her heirs and devisees; Marie T Martinez, her heirs and devisees; Marjorie K Pablo, her heirs and devisees; Mark Johnson, his heirs and devisees; Marlene Smith, her heirs and devisees; Marquez A Chavez, his heirs and devisees; Martin S Sala, his heirs and devisees; Marty Z Trujillo, his heirs and devisees; Mary A Sandoval, her heirs and devisees; Mary Ann Monarco, her heirs and devisees; Mary B Manygoats, her heirs and devisees; Mary C Armijillo, her heirs and devisees; Mary Dennison Estate, her heirs and devisees; Mary H Pinto, her heirs and devisees; Mary J Castillo, her heirs and devisees; Mary Jim-Pine, her heirs and devisees; Mary K Haynes, her heirs and devisees; Mary Pioche, her heirs and devisees; Mary Sandoval, her heirs and devisees; Mary T Harper Estate, her heirs and devisees; Mary T Jensen, her heirs and devisees; Mary Trujillo Estate, her heirs and devisees; Mary Tso, her heirs and devisees; Matilda A George, her heirs and devisees; Matilda D Arviso, her heirs and devisees; Matilda Natchapani, her heirs and devisees; Matilda R Garcia, her heirs and devisees; Matthew D Hodges, his heirs and devisees; Maxine C Griffith, her heirs and devisees; Maxine C Leyba, her heirs and devisees; Maxine George, her heirs and devisees; Maxine Mountainlion, her heirs and devisees; Maxine Trujillo, her heirs and devisees; Melissa Biliditto, her heirs and devisees; Melissa J Crank, her heirs and devisees; Michael G Hodges, his heirs and devisees; Michael Werito Estate, his heirs and devisees; Michelle L Tennison, her heirs and devisees; Michelle Thomas, her heirs and devisees; Mike Jim, his heirs and devisees; Miles T Harrison Estate, his heirs and devisees; Minnie O Guerito, her heirs and devisees; Miranda F Blatchford, her heirs and devisees; Monica Begay, her heirs and devisees; Nancy A Castillo Estate, her heirs and devisees; Nancy Aguilar, her heirs and devisees; Nancy Chiquito, her heirs and devisees; Nancy T Robinson, her heirs and devisees; Natasha R Toledo, her heirs and devisees; Navajo Nation; Neilson Sandoval, his heirs and devisees; Nelita Sandoval, her heirs and devisees; Nellie H Augustine, her heirs and devisees; Nellie W Bitsui, her heirs and devisees; Nelson Harrison, his heirs and devisees; Nelson Ramone, his heirs and devisees; Nelson Trujillo, his heirs and devisees; Neomia Garnenez, his or her heirs and devisees; Nina Atencio, her heirs and devisees; Nita L Chavez, her heirs and devisees; Nolynda Sandoval, her heirs and devisees; Nora K Castillo Estate, her heirs and devisees; Norma J Cooyate, her heirs and devisees; Norman Sala, his heirs and devisees; Olivia Largo, her heirs and devisees; Olsson Tsosie Estate, his or her heirs and devisees; Pamela F Brown, her heirs and devisees; Patricia Chavez, her heirs and devisees; Patricia L Lamone, her heirs and devisees; Patrick Castillo, his heirs and devisees; Patrick Peter Valencia, his heirs and devisees; Paul C Augustine, his heirs and

devises; Paul Castillo, his heirs and devisees; Paula Ann Neha, her heirs and devisees; Pauline Atencio, her heirs and devisees; Pauline H Harrison, her heirs and devisees; Pauline S Sandoval, her heirs and devisees; Peggy K Chiquito, her heirs and devisees; Petula Skeets, her heirs and devisees; Phillip E Lahi, his heirs and devisees; Phillip M Werito, his heirs and devisees; Philomena Atencio, her heirs and devisees; Phoebe Parker, her heirs and devisees; Pita M Thomas, his or her heirs and devisees; PO BOX 3705; Priscilla A Dempsey, her heirs and devisees; Priscilla Thomas, her heirs and devisees; Rae Werito, his or her heirs and devisees; Ramone Sala Estate, his heirs and devisees; Randi Lynn Tsosie, her heirs and devisees; Raquel Harrison, her heirs and devisees; Ray R Sandoval, his heirs and devisees; Raymond Jacquez, his heirs and devisees; Raymond Jim Estate, his heirs and devisees; Renee L Tennison, her heirs and devisees; Rhonda J Obi, her heirs and devisees; Richard Herrera, his heirs and devisees; Richard Leonard Scott, his heirs and devisees; Richelle Sandoval, her heirs and devisees; Ricky Augustine, his heirs and devisees; Ricky Tennison, his heirs and devisees; Rita C Herrera, her heirs and devisees; Rita D Tully, her heirs and devisees; Rita Francisco, her heirs and devisees; Rita H Castillo Estate, her heirs and devisees; Rita L Curley, her heirs and devisees; Rita Manus, her heirs and devisees; Rita Pinto, her heirs and devisees; Robert Atencio, his heirs and devisees; Robert Castillo, his heirs and devisees; Robert Jim, his heirs and devisees; Robert Keetso Estate, his heirs and devisees; Roberta J Lujan, her heirs and devisees; Roberta Larvingo, her heirs and devisees; Roberta Werito-Jones, her heirs and devisees; Roger Chee, his heirs and devisees; Roger G Harrison, his heirs and devisees; Roger Herrera, his heirs and devisees; Roger Keetso, his heirs and devisees; Roger Tsosie, his heirs and devisees; Roger Werito Sr, his heirs and devisees; Ronny H Benally, his or her heirs and devisees; Rosanda Cottrell Estate, her heirs and devisees; Rose A Martin, her heirs and devisees; Rose Marie Sanchez, her heirs and devisees; Rose Martin, her heirs and devisees; Rose Seeyouma, her heirs and devisees; Rose T Sandoval, her heirs and devisees; Rosemarie T Arrive, her heirs and devisees; Rosie Atencio, her heirs and devisees; Rosie K Toledo, her heirs and devisees; Rosita Atencio, her heirs and devisees; Rosita Augustine Estate, her heirs and devisees; Rosita W Gibbs, her heirs and devisees; Rosita W Trujillo, her heirs and devisees; Roy Cayadito, his heirs and devisees; Roy Larvingo, his heirs and devisees; Ruby Keetso, her heirs and devisees; Ruth E Maggard, her heirs and devisees; Ruth H Atencio, her heirs and devisees; Ruth K Chiquito, her heirs and devisees; Sadie C Brown, her heirs and devisees; Sadie Trujillo, her heirs and devisees; Salina K Griffith, her heirs and devisees; Sam Sala Jr, his heirs and devisees; Sampson B Antonio, his heirs and devisees; Samson Castillo, his heirs and devisees; Samuel Herrera II, his heirs and devisees; Samuel Guerito, his heirs and devisees; Samuel Martin, his heirs and devisees; Samuel Pinto, his heirs and devisees; Samuel Sage, his heirs and devisees; Samuel Sala, his heirs and devisees; Sander-son J Castillo, his heirs and devisees; Sandra Blotch, her heirs and devisees; Sandra Martin, her heirs and devisees; Sarah Barbone, her heirs and devisees; Sarah H Martin, her heirs and devisees; Sasha Sage, her heirs and devisees; Sharon Curley, her heirs and devisees; Sharon J Martin, her heirs and devisees; Sharon Sala, her heirs and devisees; Shay C Tsosie, his or her heirs and devisees; Sheila Ann Larvingo, her heirs and devisees; Sherman Paquin, his heirs and devisees; Sherry A Trujillo, her heirs and devisees; Shirley A Charley, her heirs and devisees; Shirley Garcia, her heirs and devisees; Shirley M Jim, her heirs and devisees; Shyanna D Albert Eastern Navajo Agency; Siephreno R Anthony, his or her heirs and devisees; Silas Emery Ohmsattie, his or her heirs and devisees; Silva Ramon, his or her heirs and devisees; Sonya Haceesa, her heirs and devisees; Stella M Atcitty, her heirs and devisees; Sterling Trujillo, his heirs



and devisees; Steve T Harrison, his heirs and devisees; Steven Charlie, his heirs and devisees; Steven Trujillo Jr, his heirs and devisees; Susie Chee, her heirs and devisees; Susie S Robertson, her heirs and devisees; Tamarah D Bahe, her heirs and devisees; Tammy Pacheco, her heirs and devisees; Teddy Castiano Jr Estate, his heirs and devisees; Teddy R Largo Sr, his heirs and devisees; Teddy Roger Largo, his heirs and devisees; Tena R Begay, her heirs and devisees; Terence D Ohmsattie, his heirs and devisees; Terry Keetso, his or her heirs and devisees; Thelma J Harrison, her heirs and devisees; Thelma Lahi L11342, her heirs and devisees; Thomas Herrero, his heirs and devisees; Thomas Trujillo, his heirs and devisees; Tillie Martin, her heirs and devisees; Timmy Roger Largo, his heirs and devisees; Tina M Foster, her heirs and devisees; Tom Guerito, his heirs and devisees; Tomacita Augustine, her heirs and devisees; Tommy Harrison, his heirs and devisees; Tommy Herrera, his heirs and devisees; Tommy Jaquez, his heirs and devisees; Tommy Largo Sr Estate, his heirs and devisees; Trinnie Jim, her heirs and devisees; Uland Troy Harrison, his heirs and devisees; Valerie Annette Abeita, her heirs and devisees; Valerie K Torrez, her heirs and devisees; Vera Martin Estate, her heirs and devisees; Vernie T Bia, his or her heirs and devisees; Victoria A Guerito, her heirs and devisees; Vincent Chee, his heirs and devisees; Virgil G Toledo Estate, his heirs and devisees; Virginia Keetso, her heirs and devisees; Virginia M Dempsey, her heirs and devisees; Vita Begay, her heirs and devisees; Vivian Tekala, her heirs and devisees; Wallace Allen Armijillo Jr, his heirs and devisees; Wallace Charley, his heirs and devisees; Walter Herrera Jr, his heirs and devisees; Walter Herrera Sr Estate, his heirs and devisees; Warren L Sala, his heirs and devisees; Wayne E Harrison, his heirs and devisees; Wilbert Garcia, his heirs and devisees; Wilbert Sala, his heirs and devisees; Wilbert Tsosie, his heirs and devisees; Wilford Trujillo, his heirs and devisees; Wilkinson Sage, his heirs and devisees; Willard Sala, his heirs and devisees; William C Martin, his heirs and devisees; William Castillo, his heirs and devisees; William Herrera, his heirs and devisees; Willie Chiquito, his heirs and devisees; Willie Delgarito Estate, his heirs and devisees; Willie Keetso, his heirs and devisees; Willie Thomas, his heirs and devisees; Wilma L Brudos, her heirs and devisees; Wilson Martinez, his heirs and devisees; Wilson Trujillo, his heirs and devisees; Winnifred Atencio, her heirs and devisees; Woody Keetso, his heirs and devisees; Yanabah L Manygoats, his or her heirs and devisees; Yazzie Thomas, his or her heirs and devisees; Zelda Garcia, her heirs and devisees; Key Production Company, Inc.; Shikis, LLC; Black Stone Minerals Company LP; The Prospective Investment Trading Co; Stanley H Singer Revocable Trust; Bull Moose Royalties LLC; Rickard Properties LLC; CMP Viva LP; Frantz T Sherman, his or her heirs and devisees; Jeanette F Getchell, her heirs and devisees; Robert W Scott, his heirs and devisees; Warren D Driskell, his heirs and devisees; Eugene A O'Brien, his heirs and devisees; Sam T Boltz Jr, his heirs and devisees; Monty M Broulous, his heirs and devisees; J Paul Mathias, his heirs and devisees; Willard J Pearson Jr, his heirs and devisees; Bureau of Land Management c/o Mr. Kyle Paradis Branch Chief, Reservoir Management; Federal Indian Minerals Office Attn. Robert Begay, Acting Director; and BLM Farmington Field Office c/o Maureen Joe, Field Manager.

Case No. 22952: Application of Enduring Resources, LLC to amend Order No. R-14347 to expand the South Escavada Unit Area, Sandoval County, New Mexico. Applicant seeks an order amending Order No. R-14347 to expand the geographic area of the South Escavada Unit Area. The expansion area includes approximately 160-acres of Allotted Indian lands in the NE/4 of Section 22, Township 22 North, Range 7 West, N.M.P.M., Sandoval County, New Mexico. All other provisions in Order No. R-14347 will remain un-

changed. The subject acreage is located approximately 8 miles southwest of Counselor, New Mexico.  
#5369472, Daily Times, August 11, 2022