

**BEFORE THE OIL CONSERVATION DIVISION
EXAMINER HEARING MAY 4, 2023**

CASE NOS. 23456 & 23457

*BUBBA BURTON 14 15 24S 28E #111H & #121H
KEN WILSON 14 15 #112H & #122H*

EDDY COUNTY, NEW MEXICO



**STATE OF NEW MEXICO
ENERGY, MINERALS AND NATURAL RESOURCES DEPARTMENT
OIL CONSERVATION DIVISION**

**APPLICATION OF MRC PERMIAN
COMPANY TO AMEND ORDER R-21811 TO
ADD ADDITIONAL POOLED PARTIES, EDDY
COUNTY, NEW MEXICO.**

**CASE NO. 23456
(formerly Case 22052)**

**APPLICATION OF MRC PERMIAN
COMPANY TO AMEND ORDER R-21812 TO
ADD ADDITIONAL POOLED PARTIES, EDDY
COUNTY, NEW MEXICO.**

**CASE NO. 23457
(formerly Case 22053)**

**CONSOLIDATED HEARING PACKAGE
TABLE OF CONTENTS**

- **Matador Exhibit A:** Filed Applications to Amend Order Nos. R-21811 and R-21812
- **Matador Exhibit B:** Affidavit of Hanna Bollenbach, Landman
 - Matador Exhibit B-1: C-102s
 - Matador Exhibit B-2: Land Tract Map
 - Matador Exhibit B-3: Working Interest Owners
 - Matador Exhibit B-4: ORRI and NPRI
 - Matador Exhibit B-5: Sample Well Proposal Letters with AFEs
 - Matador Exhibit B-6: Follow-up Letter
 - Matador Exhibit B-7: Chronology of Contacts
- **Matador Exhibit C:** Self-Affirmed Statement of Notice
- **Matador Exhibit D:** Affidavit of Publication for Each Case

**STATE OF NEW MEXICO
ENERGY, MINERALS AND NATURAL RESOURCES DEPARTMENT
OIL CONSERVATION DIVISION**

**APPLICATION OF MRC PERMIAN
COMPANY TO AMEND ORDER R-21811 TO
ADD ADDITIONAL POOLED PARTIES, EDDY
COUNTY, NEW MEXICO.**

**CASE NO. 23456
(formerly Case 22052)**

APPLICATION

MRC Permian Company (“MRC” or “Applicant”), through its undersigned attorneys, hereby files this application with the Oil Conservation Division to amend pooling Order R-21811 to add additional mineral owners to the pooling order. In support of its application, MRC states:

1. Matador Production Company (OGRID No. 228937) is the designated operator under Order R-21811 entered in Case No. 22052 on August 26, 2021.
2. Order R-21811 pooled uncommitted mineral interests in the Bone Spring formation [Malaga; Bone Spring Pool (42780)] underlying a standard 320-acre horizontal spacing unit comprised of the N/2 N/2 of Sections 14 and 15, Township 24 South, Range 28 East, NMPM, Eddy County, New Mexico.
3. This standard horizontal well spacing unit is currently dedicated to the drilled and producing **Bubba Burton 14 15 24S 28E #111H well** (API No. 30-015-48081) and the **Bubba Burton 14 15 24S 28E #121H well** (API No. 30-015-48082), both horizontally drilled from a surface location in the NE/4 NE/4 (Unit A) of Section 14 to a bottomhole location in the NW/4 NW/4 (Unit D) of Section 15.
4. Applicant has discovered additional mineral owners in the pooled acreage that were not subject to the pooling proceedings giving rise to Order R-21811.

**BEFORE THE OIL CONSERVATION DIVISION
Santa Fe, New Mexico
Exhibit No. A
Submitted by: Matador Production Company
Hearing Date: May 4, 2023
Case Nos. 23456-23457**

5. Applicant has sought and been unable to obtain voluntary agreement for the development of these lands from these additional mineral owners.

WHEREFORE, Applicant requests that this application be set for hearing before an Examiner of the Oil Conservation Division on May 4, 2023, and, after notice and hearing as required by law, the Division enter an order placing these additional mineral owners under the terms of Order R-21811.

Respectfully submitted,

HOLLAND & HART LLP

By: 

Michael H. Feldewert
Adam G. Rankin
Julia Broggi
Paula M. Vance
Post Office Box 2208
Santa Fe, NM 87504
505-998-4421
505-983-6043 Facsimile
mfeldewert@hollandhart.com
agrarkin@hollandhart.com
jbroggi@hollandhart.com
pmvance@hollandhart.com

ATTORNEYS FOR MRC PERMIAN COMPANY

Application of MRC Permian Company to Amend Order R-21811 to Add Additional Pooled Parties, Eddy County, New Mexico. Applicant seeks an order from the Division amending Order R-21811 (issued in Case 22052) to add additional mineral owners to the terms of the pooling order. Order R-21811 designated Matador Production Company as the operator and pooled the uncommitted mineral interests in the Bone Spring formation [Malaga; Bone Spring Pool (42780)] underlying a standard 320-acre horizontal spacing unit comprised of the N/2 N/2 of Sections 14 and 15, Township 24 South, Range 28 East, NMPM, Eddy County, New Mexico. This standard horizontal well spacing unit is currently dedicated to the drilled and producing **Bubba Burton 14 15 24S 28E #111H well** (API No. 30-015-48081) and the **Bubba Burton 14 15 24S 28E #121H well** (API No. 30-015-48082). This area is located about a mile east of Malaga, New Mexico.

**STATE OF NEW MEXICO
ENERGY, MINERALS AND NATURAL RESOURCES DEPARTMENT
OIL CONSERVATION DIVISION**

**APPLICATION OF MRC PERMIAN
COMPANY TO AMEND ORDER R-21812 TO
ADD ADDITIONAL POOLED PARTIES, EDDY
COUNTY, NEW MEXICO.**

**CASE NO. 23457
(formerly Case 22053)**

APPLICATION

MRC Permian Company (“MRC” or “Applicant”), through its undersigned attorneys, hereby files this application with the Oil Conservation Division to amend pooling Order R-21812 to add additional mineral owners to the pooling order. In support of its application, MRC states:

1. Matador Production Company (OGRID No. 228937) is the designated operator under Order R-21812 entered in Case No. 22053 on August 26, 2021.
2. Order R-21812 pooled uncommitted mineral interests in the Bone Spring formation [Malaga; Bone Spring Pool (42780)] underlying a standard 320-acre horizontal spacing unit comprised of the S/2 N/2 of Sections 14 and 15, Township 24 South, Range 28 East, NMPM, Eddy County, New Mexico.
3. This standard horizontal well spacing unit is currently dedicated to the drilled and producing **Ken Wilson 14 15 #112H well** (API No. 30-015-48103) and the **Ken Wilson 14 15 #122H well** (API No. 30-015-48106), both horizontally drilled from a surface location in the SE/4 NE/4 (Unit H) of Section 14 to a bottomhole location in the SW/4 NW/4 (Unit E) of Section 15.
4. Applicant has discovered additional mineral owners in the pooled acreage that were not subject to the pooling proceedings giving rise to Order R-21812.

5. Applicant has sought and been unable to obtain voluntary agreement for the development of these lands from these additional mineral owners.

WHEREFORE, Applicant requests that this application be set for hearing before an Examiner of the Oil Conservation Division on May 4, 2023, and, after notice and hearing as required by law, the Division enter an order placing these additional mineral owners under the terms of Order R-21812.

Respectfully submitted,

HOLLAND & HART LLP

By: 

Michael H. Feldewert
Adam G. Rankin
Julia Broggi
Paula M. Vance
Post Office Box 2208
Santa Fe, NM 87504
505-998-4421
505-983-6043 Facsimile
mfeldewert@hollandhart.com
agrarkin@hollandhart.com
jbroggi@hollandhart.com
pmvance@hollandhart.com

ATTORNEYS FOR MRC PERMIAN COMPANY

Application of MRC Permian Company to Amend Order R-21812 to Add Additional Pooled Parties, Eddy County, New Mexico. Applicant seeks an order from the Division amending Order R-21812 (issued in Case 22053) to add additional mineral owners to the terms of the pooling order. Order R-21812 designated Matador Production Company as the operator and pooled the uncommitted mineral interests in the Bone Spring formation [Malaga; Bone Spring Pool (42780)] underlying a standard 320-acre horizontal spacing unit comprised of the S/2 N/2 of Sections 14 and 15, Township 24 South, Range 28 East, NMPM, Eddy County, New Mexico. This standard horizontal well spacing unit is currently dedicated to drilled and producing **Ken Wilson 14 15 #112H well** (API No. 30-015-48103) and the **Ken Wilson 14 15 #122H well** (API No. 30-015-48106). This area is located about a mile east of Malaga, New Mexico.

**STATE OF NEW MEXICO
ENERGY, MINERALS AND NATURAL RESOURCES DEPARTMENT
OIL CONSERVATION DIVISION**

**APPLICATION OF MRC PERMIAN
COMPANY TO AMEND ORDER R-21811 TO
ADD ADDITIONAL POOLED PARTIES, EDDY
COUNTY, NEW MEXICO.**

**CASE NO. 23456
(formerly Case 22052)**

**APPLICATION OF MRC PERMIAN
COMPANY TO AMEND ORDER R-21812 TO
ADD ADDITIONAL POOLED PARTIES, EDDY
COUNTY, NEW MEXICO.**

**CASE NO. 23457
(formerly Case 22053)**

AFFIDAVIT OF HANNA BOLLENBACH

Hanna Bollenbach, of lawful age and being first duly sworn, states the following:

1. My name is Hanna Bollenbach and I am employed by MRC Energy Company, an affiliate of Matador Production Company ("Matador"), as a Senior Landman.
2. I have previously testified before the New Mexico Oil Conservation Division as an expert witness in petroleum land matters. My credentials as a petroleum landman have been accepted by the Division and made a matter of public record.
3. I am familiar with the applications filed by MRC Permian Company ("MRC") in these consolidated cases and the status of the lands in the subject area.
4. In **Case No. 23456**, MRC seeks to re-open Case No. 22052 and add additional parties to be pooled under NMOCD Order No. 21811, which created a standard horizontal spacing unit in the Bone Spring formation comprised of the N/2 N/2 of Sections 14 and 15, Township 24 South, Range 28 East, NMPM, Eddy County, New Mexico. The spacing unit was initially

**BEFORE THE OIL CONSERVATION DIVISION
Santa Fe, New Mexico
Exhibit No. B**

**Submitted by: Matador Production Company
Hearing Date: May 4, 2023
Case Nos. 23456-23457**

dedicated to the proposed **Bubba Burton Com #111H and Bubba Burton Com #121H wells**, both with a first take point in the NE/4 NE/4 (Unit A) of Section 14 and a last take point in the NW/4 NW/4 (Unit D) of Section 15.

5. In **Case No. 23457**, MRC seeks to re-open Case No. 22053 and add additional parties to be pooled under NMOCD Order No. 21812, which created a standard horizontal spacing unit in the Bone Spring formation comprised of the S/2 N/2 of Sections 14 and 15, Township 24 South, Range 28 East, NMPM, Eddy County, New Mexico. The spacing unit was initially dedicated to the proposed **Ken Wilson Com #112H and Ken Wilson Com #122H wells**, both with a first take point in the SE/4 NE/4 (Unit H) of Section 14 and a last take point in the SW/4 NW/4 (Unit E) of Section 15.

6. Since the original pooling cases, Matador has received updated title information for these units. After review of the updated title and prior pooling proceedings, we identified additional working interest and unleased mineral interest parties to be pooled, as described below.

7. **Matador Exhibit B-1** contains a Form C-102 for each of the initial wells in these standard horizontal spacing units. These forms demonstrate that the completed interval for the wells meet the standard setback requirements for horizontal oil wells.

8. These wells have been placed in the Malaga; Bone Spring [42780] pool.

9. There are no depth severances within the Bone Spring formation underlying this acreage.

10. **Matador Exhibit B-2** contains a tract map identifying the tracts in each respective unit that contain working interest and unleased mineral interest owners that MRC is seeking to pool in these cases. Both spacing units are comprised of entirely fee acreage. The acreage that is

not highlighted on Exhibit C-2 within these spacing units is acreage that is either: (i) entirely owned by MRC, (ii) the interest owner has signed Matador's JOA, or (iii) has already been force pooled in the original cases for these spacing units. As shown in Matador Exhibit B-2, these units contain a number of very small fee tracts. There were a few tracts for which we identified owners to be pooled which are not shown on this map because they were not identifiable in Matador's Eddy County parcels dataset; however, their interest is listed in Exhibit B-3 as a party MRC is seeking to pool.

11. **Matador Exhibit B-3** identifies the additional working interest and unleased mineral interest owners that Matador is seeking to pool in these horizontal spacing units.

12. **Matador Exhibit B-4** identifies the overriding royalty owners and non-participating royalty interest owners that MRC seeks to pool in each case.

13. **Matador Exhibit B-5** contains a sample of the well proposal letter and AFE sent to the working interest and unleased mineral interest owners MRC is seeking to pool. The costs reflected in the AFE are consistent with what other operators have incurred for drilling similar horizontal wells in the area in these formations.

14. Matador has conducted a diligent search of the public records in the county where the property is located and conducted computer searches in an attempt to locate contact information for each of these working interest and unleased mineral interest owners. Despite these efforts, Matador has thus far been unable to locate many of these additional parties we seek to pool. For a number of these owners, the original proposals were returned as undeliverable. We then conducted additional online searches and attempted to mail the proposals to other addresses potentially associated with those owners that we were able to locate. For those owners where the original proposals were delivered but we never heard a response, we also sent an additional follow-up

letter, a copy of the forms of which are attached as **Matador Exhibit B-6**. These lands involve numerous small tracts that include hundreds of owners showing in our title. Matador was able to locate many of these owners and obtain leases or other voluntary agreements. However, because we have not been able to locate and/or reach agreement with the owners listed in Matador Exhibit C-3 we are proceeding with adding those additional parties to the prior force pooling orders.

15. **Matador Exhibit B-7** contains a general summary of the contacts with the uncommitted working interest and unleased mineral interest owners that Matador is seeking to pool. The chart in **Matador Exhibit B-7** shows the following:

- a. When our proposal was shown as delivered to the owner, a checkmark is shown in the "Delivered to Initial Address." When the proposal was delivered, if we did not receive an election back from the owner or otherwise contact the owner, we mailed a follow-up letter, which is shown as a checkmark in the "Follow-Up Letter Sent" column.
- b. If our original proposal was not delivered, this is shown as a checkmark in the "Unable to Deliver" column. For those undelivered proposals, if we were able to locate a potential alternative address, we sent a proposal to the second address. However, if we were unable to locate a potential additional address, we tried resending the proposal to the address we had originally located. These second proposal attempts are shown as a checkmark in the "Second Attempt" column.
- c. As shown in **Matador Exhibit B-7**, there were a few owners that were entirely unlocatable based on our search.

16. In my opinion, Matador has undertaken good faith efforts to reach an agreement with the uncommitted mineral owners.

17. Matador requests that the overhead and administrative costs for drilling and producing the proposed wells be set at \$8,000 per month while drilling and \$800 per month while producing. These costs are consistent with what other operators are charging in this area for similar wells.

18. Matador has provided its outside counsel, Holland and Hart, with the names and addresses (where available) of the parties that Matador seeks to pool and instructed that they be notified of this hearing.

19. **Matador Exhibits B-1 through B-7** were either prepared by me or compiled under my direction and supervision.

FURTHER AFFIANT SAYETH NAUGHT.

Hanna Bollenbach
Hanna Bollenbach

STATE OF TEXAS)
)
COUNTY OF DALLAS)

SUBSCRIBED and SWORN to before me this 1st day of May 2023 by
Hanna Bollenbach.

Preston Cazale
NOTARY PUBLIC

My Commission Expires:

3/23/2025

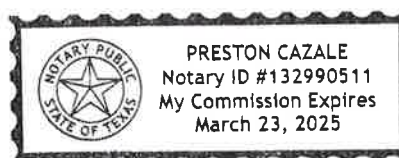

Exhibit B-1

District I
1625 N French Dr., Hobbs, NM 88240
Phone: (575) 393-6161 Fax: (575) 393-0720

District II
811 S First St., Artesia, NM 88210
Phone: (575) 748-1283 Fax: (575) 748-0730

District III
1000 Rio Arriba Road, Aztec, NM 87410
Phone: (505) 334-6178 Fax: (505) 334-6170

District IV
1230 S. St. Francis Dr., Santa Fe, NM 87505
Phone: (505) 476-1460 Fax: (505) 476-1462

State of New Mexico
Energy, Minerals & Natural Resources
Department
OIL CONSERVATION DIVISION
1220 South St. Francis Dr.
Santa Fe, NM 87505

WELL LOCATION AND ACREAGE DEDICATION PLAT

¹ API Number 30-015-48001	² Pool Code 42780	³ Pool Name Malaga; Bona Spring
⁴ Property Code	⁵ Property Name BUBBA BURTON	⁶ Well Number 111H
⁷ GRID No. 228937	⁸ Operator Name MATADOR PRODUCTION COMPANY	⁹ Elevation 2977'

¹⁰Surface Location

UL or lot no.	Section	Township	Range	Lot Idn	Feet from the	North/South line	Feet from the	East/West line	County
A	14	24-S	28-E	-	509'	NORTH	330'	EAST	EDDY

¹¹Bottom Hole Location If Different From Surface

UL or lot no.	Section	Township	Range	Lot Idn	Feet from the	North/South line	Feet from the	East/West line	County
D	15	24-S	28-E	-	660'	NORTH	60'	WEST	EDDY

¹² Dedicated Acres 320	¹³ Joint or Infill	¹⁴ Consolidation Code	¹⁵ Order No.
---	-------------------------------	----------------------------------	-------------------------

No allowable will be assigned to this completion until all interests have been consolidated or a non-standard unit has been approved by the division.

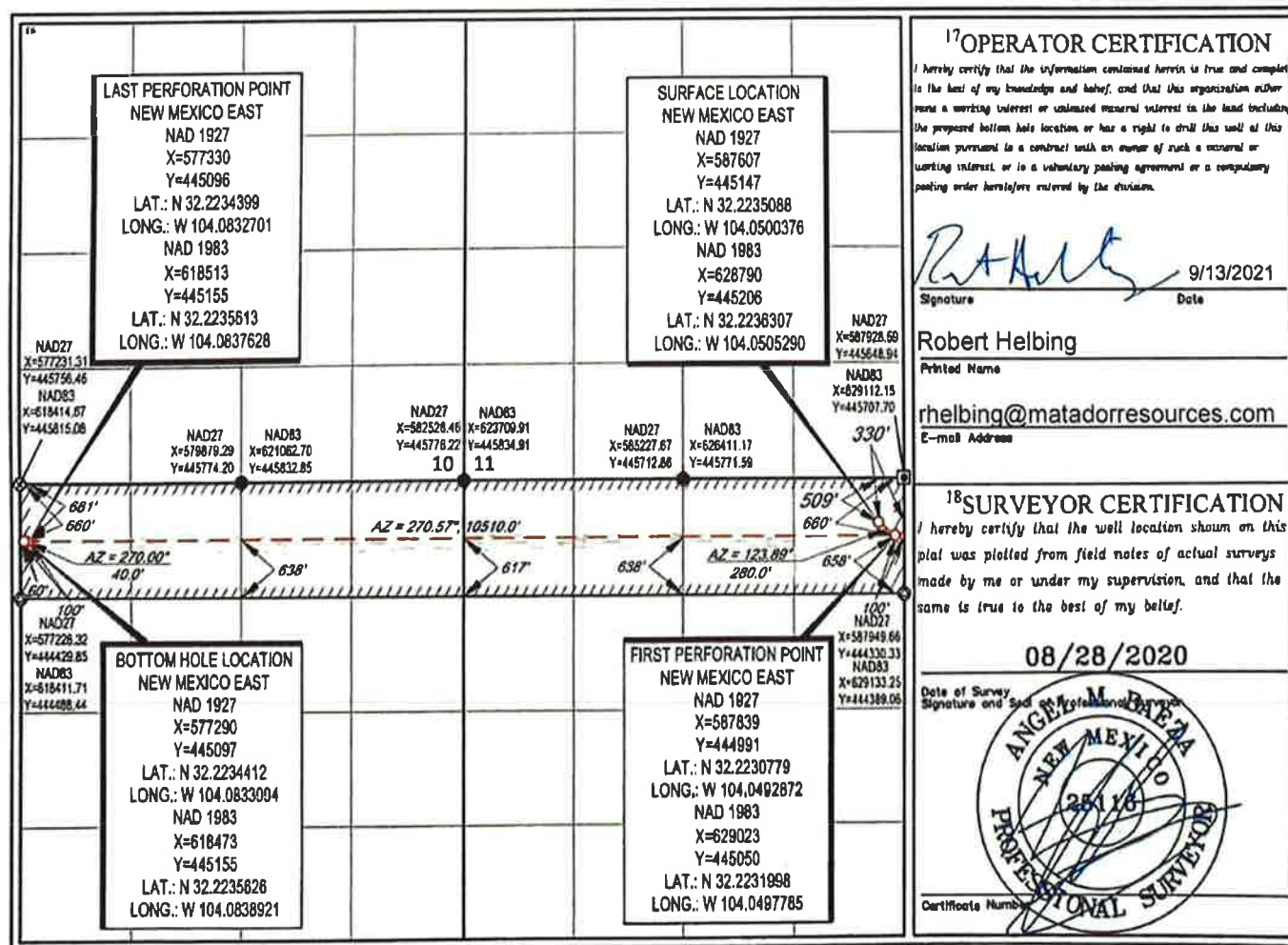

S:\SURVEY\MATADOR_RESOURCES\BUBBA_BURTON_14-345-26\FINAL_PRODUCTS\LO_BUBBA_BURTON_111H.DWG 8/9/2020 12:31:44 PM adsabeta

District I
1625 N French Dr., Hobbs, NM 88240
Phone: (575) 393-6161 Fax: (575) 393-0720
District II
811 S First St., Artesia, NM 88210
Phone: (575) 748-1283 Fax: (575) 748-9720
District III
1000 Rio Brazos Road, Aztec, NM 87410
Phone: (505) 334-6178 Fax: (505) 334-6170
District IV
1220 S. St. Francis Dr., Santa Fe, NM 87505
Phone: (505) 476-3460 Fax: (505) 476-3462

State of New Mexico
Energy, Minerals & Natural Resources
Department
OIL CONSERVATION DIVISION
1220 South St. Francis Dr.
Santa Fe, NM 87505

FORM C-102

Revised August 1, 2011

Submit one copy to appropriate

District Office

☐ AMENDED REPORT

WELL LOCATION AND ACREAGE DEDICATION PLAT

¹ API Number 30-015-48082		² Pool Code 42780		³ Pool Name Malaga, Bone Spring	
⁴ Property Code		⁵ Property Name BUBBA BURTON			⁶ Well Number 121H
⁷ GRID No. 228937		⁸ Operator Name MATADOR PRODUCTION COMPANY			⁹ Elevation 2977'
¹⁰ Surface Location					
UL or lot no. A	Section 14	Township 24-S	Range 28-E	Lot Idn -	Feet from the 539'
			North/South line NORTH	Feet from the 330'	East/West line EAST
					County EDDY
¹¹ Bottom Hole Location If Different From Surface					
UL or lot no. D	Section 15	Township 24-S	Range 28-E	Lot Idn -	Feet from the 660'
			North/South line NORTH	Feet from the 60'	East/West line WEST
					County EDDY
¹² Dedicated Acres 320		¹³ Joint or Infill		¹⁴ Consolidation Code	
¹⁵ Order No.					

No allowable will be assigned to this completion until all interests have been consolidated or a non-standard unit has been approved by the division.

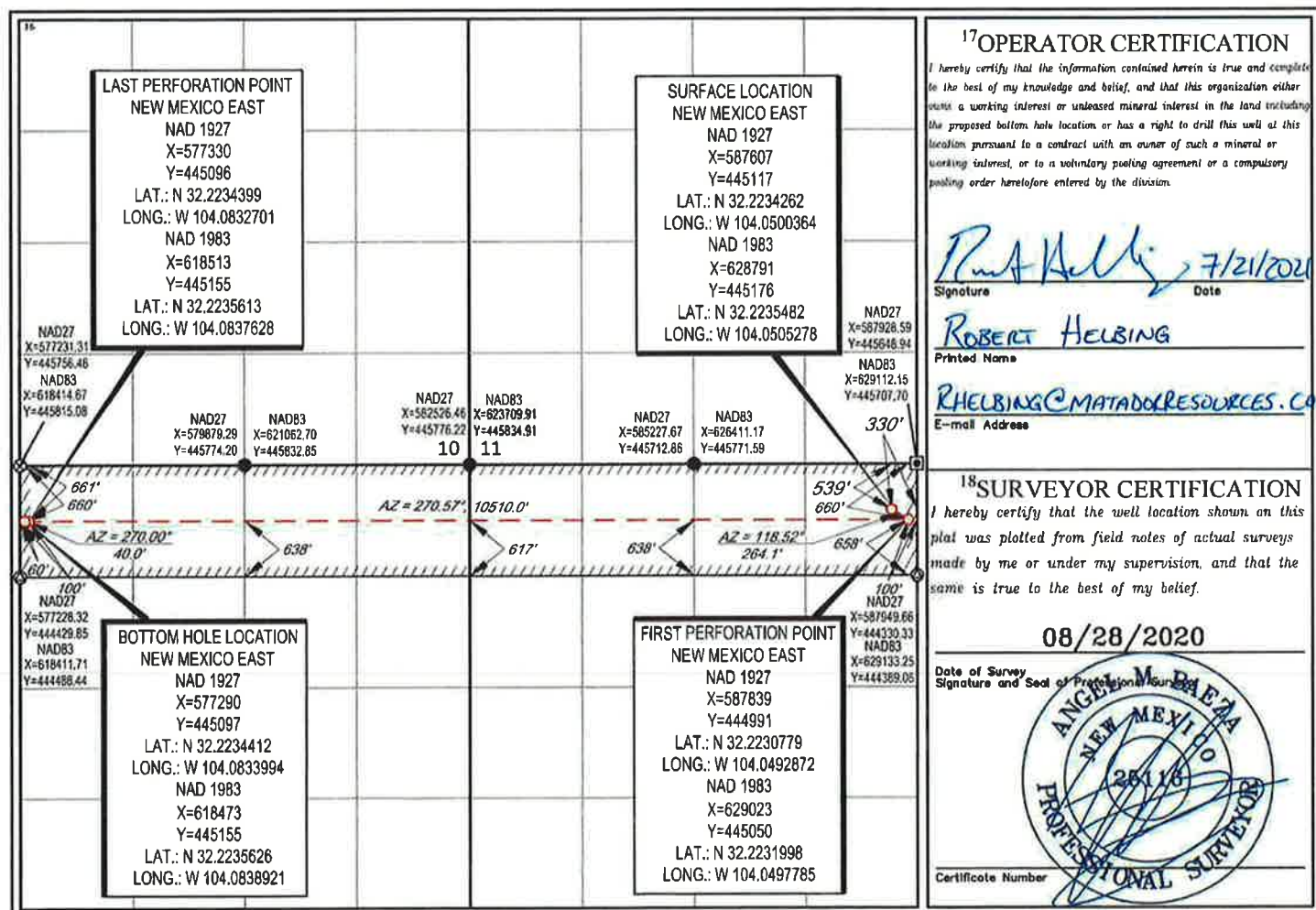

S:\SURVEY\MATADOR_RESOURCES\BUBBA_BURTON_14-24S-28E\FINAL_PRODUCTS\LO_BUBBA_BURTON_121H.DWG 8/9/2020 12:32:51 PM adsabeta

District I
1625 N. French Dr., Hobbs, NM 88240
Phone: (575) 393-6161 Fax: (575) 393-0720
District II
811 S. First St., Artesia, NM 88210
Phone: (575) 748-1283 Fax: (575) 748-9720
District III
1000 Rio Brazos Road, Aztec, NM 87410
Phone: (505) 334-6178 Fax: (505) 334-6170
District IV
1220 S. St. Francis Dr., Santa Fe, NM 87505
Phone: (505) 476-3460 Fax: (505) 476-3462

State of New Mexico
Energy, Minerals & Natural Resources
Department
OIL CONSERVATION DIVISION
1220 South St. Francis Dr.
Santa Fe, NM 87505

FORM C-102

Revised August 1, 2011

Submit one copy to appropriate

District Office

☐ AMENDED REPORT

WELL LOCATION AND ACREAGE DEDICATION PLAT

¹ API Number	² Pool Code 42780	³ Pool Name MALAGA; BONE SPRING
⁴ Property Code	⁵ Property Name KEN WILSON 14 & 15	⁶ Well Number 112H
⁷ OGRID No. 228937	⁸ Operator Name MATADOR PRODUCTION COMPANY	⁹ Elevation 2966'

¹⁰Surface Location

UL or lot no.	Section	Township	Range	Lot Idn	Feet from the	North/South line	Feet from the	East/West line	County
H	14	24-S	28-E	—	1936'	NORTH	356'	EAST	EDDY

¹¹Bottom Hole Location If Different From Surface

UL or lot no.	Section	Township	Range	Lot Idn	Feet from the	North/South line	Feet from the	East/West line	County
E	15	24-S	28-E	—	1980'	NORTH	60'	WEST	EDDY

¹² Dedicated Acres 320	¹³ Joint or Infill	¹⁴ Consolidation Code	¹⁵ Order No.
--------------------------------------	-------------------------------	----------------------------------	-------------------------

No allowable will be assigned to this completion until all interests have been consolidated or a non-standard unit has been approved by the division.

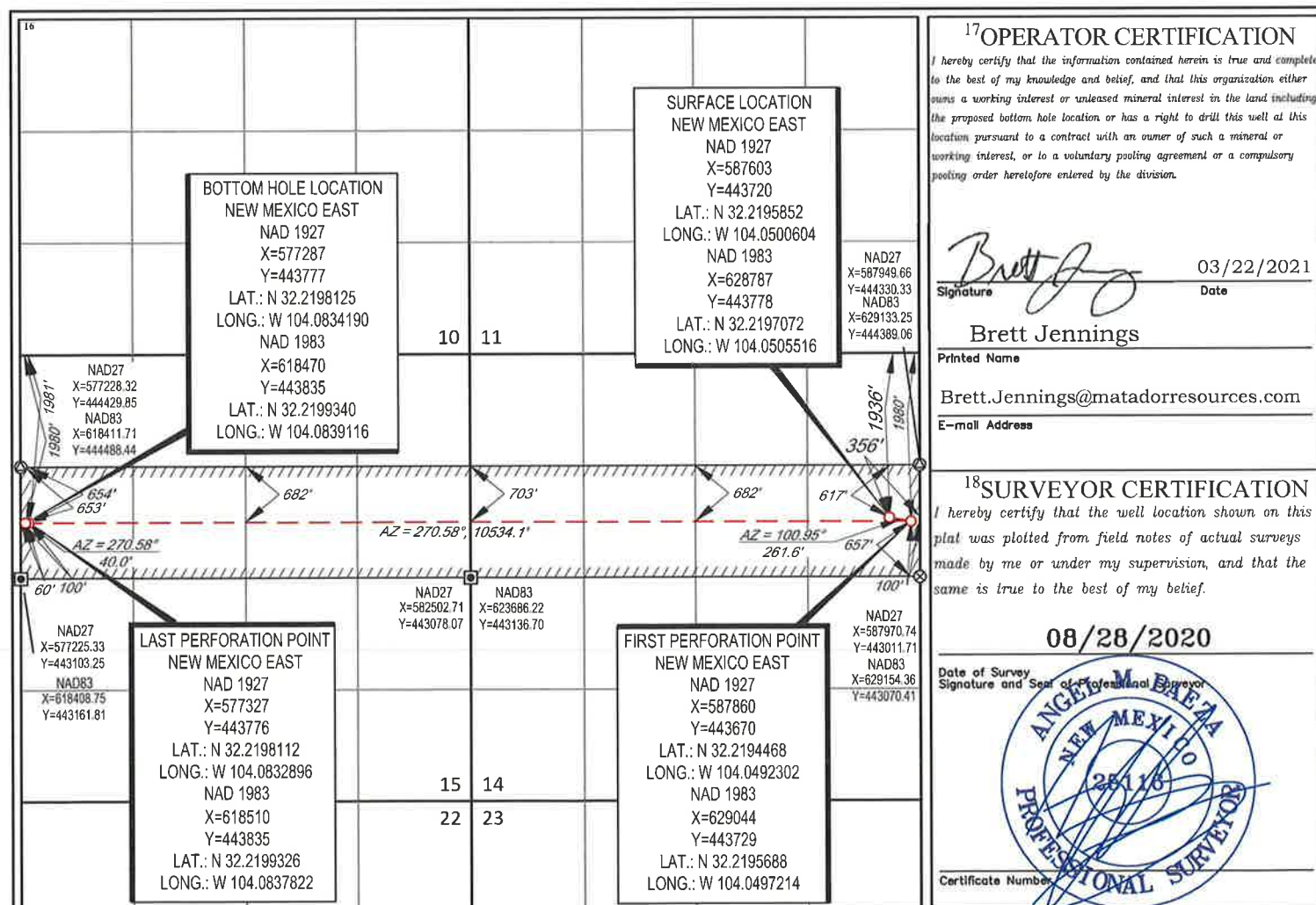

District I
1625 N. French Dr., Hobbs, NM 88240
Phone: (575) 393-6161 Fax: (575) 393-0720
District II
811 S. First St., Artesia, NM 88210
Phone: (575) 748-1283 Fax: (575) 748-9720
District III
1000 Rio Brazos Road, Aztec, NM 87410
Phone: (505) 334-6178 Fax: (505) 334-6170
District IV
1220 S. St. Francis Dr., Santa Fe, NM 87505
Phone: (505) 476-3460 Fax: (505) 476-3462

State of New Mexico
Energy, Minerals & Natural Resources
Department
OIL CONSERVATION DIVISION
1220 South St. Francis Dr.
Santa Fe, NM 87505

FORM C-102

Revised August 1, 2011

Submit one copy to appropriate

District Office

☐ AMENDED REPORT

WELL LOCATION AND ACREAGE DEDICATION PLAT

¹ API Number	² Pool Code 42780	³ Pool Name MALAGA; BONE SPRING
⁴ Property Code	⁵ Property Name KEN WILSON 14 & 15	⁶ Well Number 122H
⁷ OGRID No. 228937	⁸ Operator Name MATADOR PRODUCTION COMPANY	⁹ Elevation 2966'

¹⁰Surface Location

UL or lot no.	Section	Township	Range	Lot Idn	Feet from the	North/South line	Feet from the	East/West line	County
H	14	24-S	28-E	-	1966'	NORTH	356'	EAST	EDDY

¹¹Bottom Hole Location If Different From Surface

UL or lot no.	Section	Township	Range	Lot Idn	Feet from the	North/South line	Feet from the	East/West line	County
E	15	24-S	28-E	-	1980'	NORTH	60'	WEST	EDDY

¹² Dedicated Acres 320	¹³ Joint or Infill	¹⁴ Consolidation Code	¹⁵ Order No.
--------------------------------------	-------------------------------	----------------------------------	-------------------------

No allowable will be assigned to this completion until all interests have been consolidated or a non-standard unit has been approved by the division.

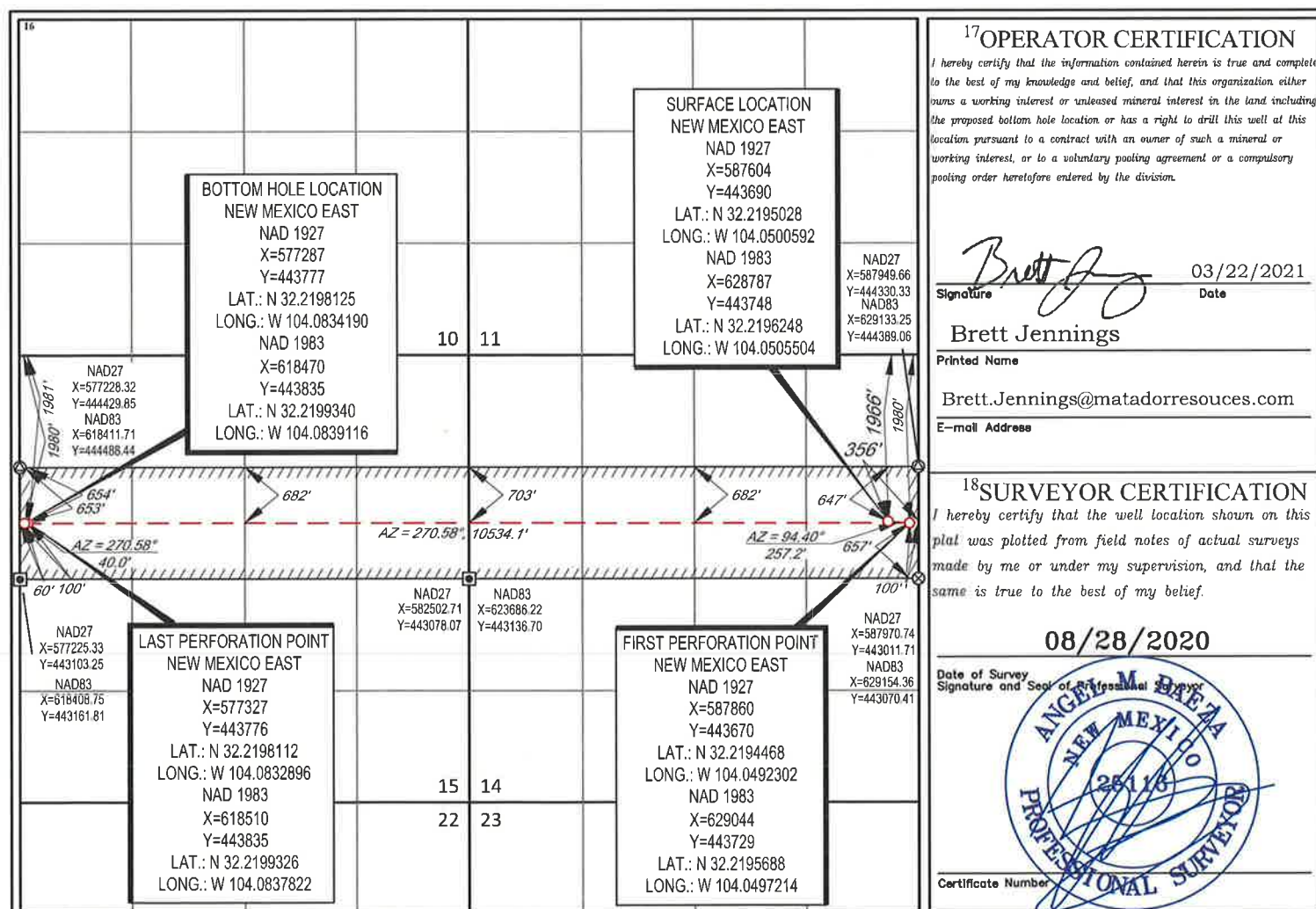
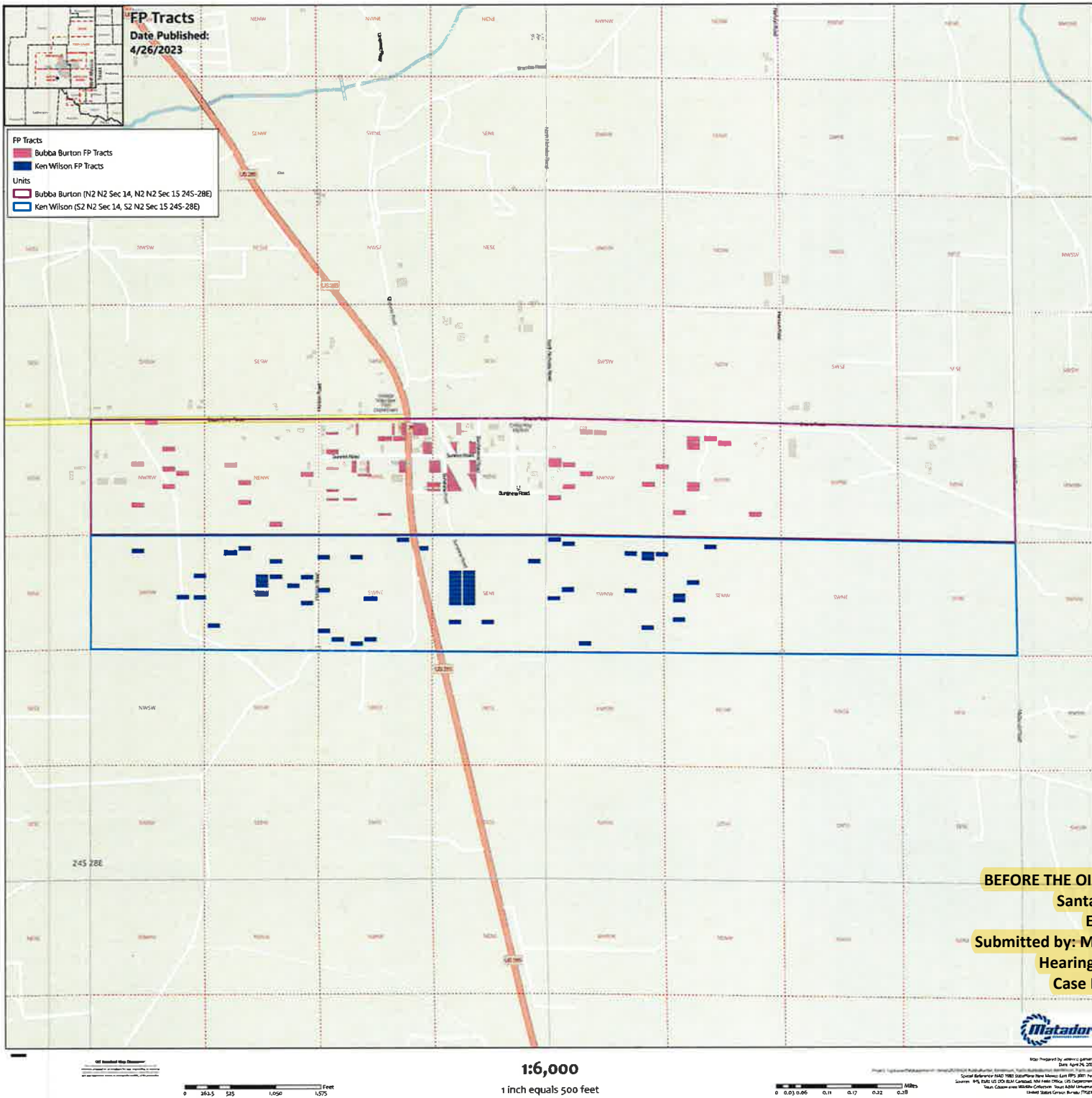

Exhibit B-2



BEFORE THE OIL CONSERVATION DIVISION
 Santa Fe, New Mexico
 Exhibit No. B2
 Submitted by: Matador Production Company
 Hearing Date: May 4, 2023
 Case Nos. 23456-23457



Exhibit B-3

CASE NO. 23456

MRC Permian Company:	78.989960%
Voluntary Joinder:	16.580469%
Previously Pooled:	1.312103%
Compulsory Pool:	3.117468%
Total:	100%

Additional Parties to Pool:

Owner Name:	Interest:
Andy Brumfield, as his separate property	0.00000600
Anna Henderson, as her separate property	0.00000654
Aradria Csercsevi, as her separate property	0.00000758
Art Huber, Jr. and wife, Carolyn Huber, as joint tenants	0.00014142
Augustine Campos, as his separate property	0.00001433
Belinda Williams, as her separate property	0.00000157
Big Sky Estates, Inc.	0.00014142
BNSF Railway Company	0.00198439
Buddy F. Ogburn, as his separate property	0.00001178
Carla Elizabeth Doty Johnson, as her separate property	0.00000068
Carla Kay Nearhood Dickson and Brent Nearhood, as joint tenants	0.00004372
Carolyn J. Coulter, as her separate property	0.00000874
Catherine Salts, as her separate property	0.00000884
Christobal Blanco, as his separate property	0.00000183
Clay McEwen, as his separate property	0.00000472
Cristy B. Robertson, as her separate property	0.00000236
Curtis Johnson, as his separate property	0.00000489
David B. Taylor, as his separate property	0.00000236
Dawn Dorado, as her separate property	0.00001749
Deborah Enoch Davis, as her separate property	0.00000630
DeVella Bartlett Hampton, as her separate property	0.00002832
Dimitri Elias Nunez, as his separate property	0.00000512
Don H. Cotton, as his separate property	0.00000497
Donnie Brumfield, as his separate property	0.00000600
Dorado Petroleum, LLC	0.00007831
Doris S. Williams, Trustee of the Williams Living Trust dated March 18, 2008	0.00000393
Doris Y. Price, as her separate property	0.00007964
Dorothy Nunez Baeza, as her separate property	0.00000512
Dr. John Sperling, as his separate property	0.00000131
Edna McNama Milland, as her separate property	0.00000163
Elaine April Adame, as her separate property	0.00001522
EOG Resources, Inc.	0.02547093
Esmera R. Carrasco, as her separate property	0.00003662
Estate of Coe McEwen Wilscam	0.00000472
Estate of Daniel Lewis Gooch	0.00001571
Estate of Dorothy Jean Gardner	0.00000140
Estate of Elizabeth McNama Scott	0.00000654
Estate of Forrest Raymond (Huffer) Sorrells	0.00000758
Estate of Helen Margaret McCabe	0.00001768
Estate of Janet Sherrell Sperling	0.00000065
Estate of Jennifer McEwen Enoch	0.00000551
Estate of Jessie Pearl Butz	0.00003916
Estate of Loretta Ann Schmid	0.00000449
Estate of Lyle Rexford Butz, II	0.00006539
Estate of M. F. Fraley	0.00007831
Estate of Maria Carnero	0.00004258
Estate of Murrell M. Ogburn	0.00004714
Estate of Pansy Pauline Amerine	0.00000561
Estate of Roberta Louise Edwin White	0.00001799
Eva Dobyns, as her separate property	0.00001989
Evelyn G. Cornwell, as her separate property	0.00007831
Flora H. Kemp, as her separate property	0.00000665

BEFORE THE OIL CONSERVATION DIVISION

Santa Fe, New Mexico

Exhibit No. B3

Submitted by: Matador Production Company

Hearing Date: May 4, 2023

Case Nos. 23456-23457

Frances Sheppard, as her separate property	0.00007964
Francis "Frank" Keller, as his separate property	0.00000526
Franklin Charles Owen, as his separate property	0.00006363
GB Williams Properties, LLC	0.00000393
Geneva Muncrief, as her separate property	0.00001989
Gloria H. Sing, as her separate property	0.00000665
Green Tree Servicing, LLC	0.00029842
Harold Don Drew, as his separate property	0.00003155
Herbert McNama, as his separate property	0.00000163
Jack McNama, as his separate property	0.00000654
Jackie Nance, whose marital status is unknown	0.00009048
Jackie V. Shan, as his separate property	0.00001989
Jackie Walker, as separate property	0.00001799
Jacquelyn Jo Sooby, as her separate property	0.00003535
James C. Williams, as his separate property	0.00000157
James Christopher Taylor, as his separate property	0.00000236
James W. Williams, as his separate property	0.00000393
Jason Tom Collins, as his separate property	0.00001522
Jean E. Christian, as her separate property	0.00000136
Jeanette Huffer, as her sole and separate property	0.00002020
Jesus D. Armendarez, Sr., whose marital status is unknown	0.00007907
Jimmy James Johnson, as his separate property	0.00000249
Jimmy Wayne Kenney, as his separate property	0.00000988
Jimmy Wayne Kenney, life tenant5	0.00000988
John D. McEwen, as Trustee of the Irrevocable Trust of Heather McEwen	0.00000472
John David McEwen, as his separate property	0.00000472
John Erby Ruiz, as his separate property	0.00011747
John H. Sooby, Jr., as his separate property	0.00001178
Jose A. H. Pino, a/k/a J. A. Herman Pino, and wife, Agapita R. Pino	0.00007831
Jose Z. Nunez, as his separate property	0.00000512
Josephine Elizabeth Elder, as her separate property	0.00010226
Joshua Alan Winningham, as his separate property	0.00000874
Judy McCready, as her separate property	0.00000449
Julie Caldwell, as her separate property	0.00000746
Justin Nine and wife, Sara Nine	0.00005398
Kane Resources, LLC	0.00002812
Karin Lanette Williams, as her separate property	0.00000079
Kary Michelle Johnson, as her separate property	0.00000034
Kathleen Gordon, as her separate property	0.00000505
Kent M. Taylor, as his separate property	0.00000236
Kevin Beachy McEwen, as his separate property	0.00000472
Kiva Shan Freeman, as her separate property	0.00001989
Larry W. Sooby, as his separate property	0.00001178
Laverne Heath, as her separate property	0.00000489
Lester Derley, as his separate property	0.00000449
Linda M. Crome, as her separate property	0.00000489
Linda Sue Harris, as her separate property	0.00000157
Linville Williams, as his separate property	0.00000787
Lou Ellen Daniels, as her separate property	0.00001571
Lovell F. Hert, as his separate property	0.00007869
Lovella Kilman, as her separate property	0.00000393
Margie A. Tilma, as her separate property	0.00000874
Margurett E. Petschke Revocable Trust as Amended and Restated May 29, 2001	0.00007831
Marie Yolanda H. Sotelo, as her separate property	0.00000665
Marilyn L. Cook, as her separate property	0.00001178
Martin L. Ogburn, as his separate property	0.00001178
Marvin Salts, as his separate property	0.00000884
Mary Lee Drinkgern, as her separate property	0.00000489
Mary P. Parks, as her separate property	0.00001932
Mason Oaks Energy Holdings, LLC	0.00002301

Matthew Collins, as his separate property	0.00001522
Melissa McCarthy, as her separate property	0.00000197
Michelle Lara, as her separate property	0.00000085
Misty Dawn Gilliam, as her separate property	0.00000331
Monica Gail Johnson, as her separate property	0.00000034
Nancy Larraine Galloway, Debra Lynn Harris, Clyde Shayne Galloway, and Royal Zane Galloway, Jr., as joint tenants	0.00014104
Nora Williams, as her separate property	0.00000157
Opal L. Sperling, as her separate property	0.00000131
Pamala Gay Carter a/k/a Pamela Gay Carter, as her separate property	0.00005664
Patricia H. Munoz, as joint tenant with right of survivorship6	0.00003916
Patricia Rios Foster, as her separate property	0.00001932
Phillip Brumfield, as his separate property	0.00000600
Phyllis P. Guitierrez-Brown, individually and as Executrix of the Irene Brown Estate	0.00007052
Rebecca Johnson and Jimmy James Johnson, Co-Trustees of the Richard Lee Johnson Trust	0.00000249
Rebecca Johnson, as her separate property	0.00000249
Robert A. Geist, as his separate property	0.00000874
Robert Duncan Cain, Jr., as his separate property	0.00000022
Robert Edward Johnson, as his separate property	0.00000249
Robert Lee Graziano, as his separate property	0.00000085
Rodney Lee Johnson, as his separate property	0.00000249
Rose Ann Spier, as her separate property	0.00000489
Ruby Vesley, as her separate property	0.00000110
Ruth D. Roberts, as her separate property	0.00025153
Ruth Martin Little, as her separate property	0.00003992
Ruth Oldehoeft, as her separate property	0.00000489
Ruth Sperling Brattain, as her separate property	0.00000131
Sharon Smith, as her separate property	0.00000449
Sondra Ellyson, as her separate property	0.00000079
Sonya Barron, as her separate property	0.00000079
Sonya Marie Collins, as her separate property	0.00001522
Stanley Williams, as his separate property	0.00000079
Stephen Lee Johnson, as his separate property	0.00000748
Steven Williams, as his separate property	0.00000079
Stevie Kay Fate-Dixon, Trustee of the Fate-Dixon Trust dated 3/10/2014	0.00000393
Terry Wayne Amerine, as his separate property	0.00002243
Terry Williams, as his separate property	0.00000157
Tiffany Beth Kennedy, as her separate property	0.00000110
Velia Briceno Blanco, as her separate property	0.00000305
Venessa M. Graziano, as her separate property	0.00000085
Vicki R. Fisher, as her separate property	0.00000236
Victoria Anne Fate Gorrell, Trustee of the Victoria Anne Fate Gorrell Trust U/A dated 9/28/2020	0.00000393
Vincent Milavec, Michael Schaefer and Paulette V. Misanko, Trustees of the Joe T. Milavec and Cella B. Milavec Revocable Trust u/t/a dated June 4, 2009	0.00000787
Wally Johnson, as his separate property	0.00000136
Wayland Magby, as his separate property	0.00001571
Willow Lake, Inc.	0.00018323
Winfred McNama Drake, as her separate property	0.00000163
Yvette Lara, as her separate property	0.00000085

CASE 23457

MRC Permian Company:	77.829346%
Voluntary Joinder:	15.334021%
Previously Pooled:	1.311631%
Compulsory Pool:	5.525002%
Total:	100%

Additional Parties to Pool:

Owner Name:	Interest:
Berl T. Rogers, as his separate property	0.00001308
Billy M. Gregg, as his separate property	0.00000235
Blake William Veazey, as his separate property	0.00000981
Blue Clyde, Inc.	0.00008266
Brent A. Nearhood, as joint tenant with right of survivorship	0.00003924
Burbank Douglas Stewart Chisholm, as his separate property	0.00007849
Carol Jean McElhaney, as her separate property	0.00000164
Carolyn Lum-Bellem, whose marital status is unknown	0.00007849
Carrie Leigh McElhaney, as her separate property	0.00000187
Celia Ruiz, as her separate property	0.00000236
Corrina Carrasco Urquidez, as her separate property	0.00001962
Crockett Lee McElhaney, as his separate property	0.00000187
Crusader Acquisition Partners, LLC	0.00001962
Curtis Dwaine Enderud, as his separate property	0.00000024
David D. Hampton, as his separate property	0.00002616
David Larson, as his separate property	0.00001805
David Mark McElhaney, as his separate property	0.00000350
Diane Denise McElhaney, as her separate property	0.00000187
Donald Eric Enderud, as his separate property	0.00000024
Donna Bean, as her separate property	0.00001308
Edwin L. Dunagan, as his separate property	0.00004948
Elizabeth G. Hollar Folmer, as her separate property	0.00007849
EOG Resources, Inc.	0.05087588
Estate of Betty L. Kline	0.00001308
Estate of Donald C. Warren	0.00001308
Estate of Dorothy Jean Gardner	0.00000144
Estate of Edwin C. Warren	0.00001308
Estate of Evelyn Murl Baker	0.00000981
Estate of Harold F. Warren	0.00001308
Estate of Harry Junior Warren	0.00001308
Estate of Lina Foltz	0.00001550
Estate of Loretta Ann Schmid	0.00000460
Estate of Pansy Pauline Amerine	0.00000576
Estate of Perry Clinton	0.00001308
Estate of Phyllis Jo Sullivan	0.00006522
Estate of Rathelle Foltz	0.00001550
Estate of Richard Lee Gaines	0.00002616
Francis "Frank" Keller, as his separate property	0.00000540
Gary L. Covault, as his separate property	0.00001962
Gladys L. Martin, as her separate property	0.00001570
Glenda Sue Blake, as her separate property	0.00001308
H. E. Hampton, as his separate property	0.00002616
H. H. Gregg, as his separate property	0.00001570
Jack L. Roberts, Jr., as his separate property	0.00007849
James D. Langley, Trustee or his Successors in Trust, under the Langley Family Trust dated December 11, 2003	0.00005887
Jane Reese, whose marital status is unknown	0.00018086
Jeannie McElhaney, as her separate property	0.00000654
Jerry Cleo Cox, as his separate property	0.00000073
Jesse Enderud, as her separate property	0.00000145
Jimmy David Enderud, as his separate property	0.00000024
John N. Dallman, as his separate property	0.00007849
John P. Rogers, as his separate property	0.00000654
John R. Rogers Jr., as his separate property	0.00001308

Johnna Rogers, as her separate property	0.00001308
Jose Varela, as his separate property	0.00000827
Judy McCready, as her separate property	0.00000460
Kane Resources, LLC	0.00002158
Katherine June Bailey, as her separate property	0.00000024
Kelly D. Evensen, as her separate property	0.00007849
L. C. Burkham & Sons	0.00015698
Larry Carl Enderud, as his separate property	0.00000012
Laverne Barnes, as his separate property	0.00002616
Lester Derley, as his separate property	0.00000460
Lewis Milton Cromwell, whose marital status is unknown	0.00007849
Lila Beth Carbrera, as her separate property	0.00000981
Linda Jane Betzen, as her separate property	0.00001962
Lloyd Enderud, as his separate property	0.00000145
Lucila Varela, as her separate property	0.00000827
Marie Louise Loula, as her separate property	0.00000981
Mark McCandless Veazey, as his separate property	0.00001962
Mary R. Perez, as her separate property	0.00001653
Mason Oaks Energy Holdings, LLC	0.00001766
Michael William Enderud, as his separate property	0.00000024
Michelle G. Davis, as her separate property	0.00001570
Mildred I. Spencer, as her separate property	0.00000235
Milton Doyle Batchelor, as his separate property	0.00001378
Murl I. Mulder, as her separate property	0.00000981
Nancy Lorraine Galloway, Debra Lynn Harris, Clyde Shayne Galloway, and Royal Zane Galloway, Jr., as joint tenants	0.00007849
Norris N. Gregg, Jr., as his separate property	0.00000235
Opal Sample, as her separate property	0.00000145
Pamala Gay Carter, a/k/a Pamela Gay Carter, as her separate property	0.00014105
Patricia H. Munoz (jtwros)	0.00003924
Paul Duncan McElhaney, as his separate property	0.00000187
Paul E. Dorado, whose marital status is unknown	0.00014105
Paula Ruth Kauline McElhaney, as her separate property	0.00000350
PT Resources, LP	0.00000236
R. H. Gregg, as his separate property	0.00001570
Ralph (Rudy) Ruiz, as his separate property	0.00000236
Rayburt Andrew McElhaney, as his separate property	0.00000164
Reyes Ruiz, as his separate property	0.00000236
Robin Rogers, as her separate property	0.00000654
Ronald O. Logsdon, Jr., as Trustee under that certain Declaration of Trust executed October 1, 1992	0.00007849
Rosa Violeta Sargent, as her separate property	0.00000059
Ruby J. Gregg, as her separate property	0.00000392
Ruth Ann Lockhart, as her separate property	0.00001962
Ruth D. Roberts, as her separate property	0.00002066
Samantha RoyAnn Lindblad, as her separate property	0.00000145
Sharon Smith, as her separate property	0.00000460
Shawn Robert Enderud, as his separate property	0.00000012
State of New Mexico (Property Control Division, Department of Finance & Administration and its successors)	0.00154624
Stephen Glenn Hopkins, whose marital status is unknown	0.00014105
Stephen Knowles Quinn, as his separate property	0.00015698
Tammy McElhaney, as her separate property	0.00000187
Terry Wayne Amerine, as his separate property	0.00002302
Virginia Lambing, as her separate property	0.00000235
Wade McLain Veazey, as his separate property	0.00000981
Walter L. Jennings and wife, Pat Jennings, as joint tenants	0.00007849
William H. Covault, as his separate property	0.00001962
Yvonne Flemming, as her separate property	0.00000235

Exhibit B-4

CASE 23456 - Additional Parties to Pool:

ORRI

EOG Resources, Inc.

NPRI

Camellia Land, LLC

Greathouse Oil Partnership

Debra Ward Roland, as her separate property

Celey David Ward, as his separate property

Bradley Trent Ward, Sr., as his separate property

BEFORE THE OIL CONSERVATION DIVISION
Santa Fe, New Mexico
Exhibit No. B4
Submitted by: Matador Production Company
Hearing Date: May 4, 2023
Case Nos. 23456-23457

CASE 23457 - Additional Parties to Pool:

ORRI

EOG Resources, Inc.

NPRI

Greathouse Oil Partnership

Debra Ward Roland, as her separate property

Celey David Ward, as his separate property

Bradley Trent Ward, Sr., as his separate property

Camellia Land, LLC

Exhibit B-5

MRC Permian Company

One Lincoln Centre • 5400 LBJ Freeway • Suite 1500 • Dallas, Texas 75240

Voice 972.619.4341 • Fax 214.866.4946

hanna.bollenbach@matadorresources.com

Hanna Bollenbach
Landman

December 13, 2022

VIA CERTIFIED RETURN RECEIPT MAIL

Andy Brumfield, as his separate property
304 Frintier Ave
Cadiz, KY 42211

Re: Bubba Burton #111H, #121H & #131H (the "Wells")
Participation Proposal
Section 14 & 15, Township 24 South, Range 28 East
Eddy County, New Mexico

Dear Sir/Madam:

MRC Permian Company ("MRC") proposes the drilling of Matador Production Company's Bubba Burton #111H, Bubba Burton #121H and Bubba Burton #131H wells, located in Sections 14 & 15, Township 24 South, Range 28 East, Eddy County, New Mexico, to the Bone Spring formation.

In connection with the above, please note the following:

- The estimated cost of drilling, testing, completing, and equipping of each Well is itemized on the three (3) enclosed Authority for Expenditures ("AFE") both dated December 7, 2022.
- **Bubba Burton #111H:** to be drilled from a legal location with a proposed surface hole location in the NE/4NE/4 of Section 14-24S-28E and a proposed bottom hole location in the NW/4NW/4 of Section 15-24S-28E. The Well will have a targeted interval within the Bone Spring formation and will be drilled horizontally in the Bone Spring (~7,361' TVD) to a Measured Depth of approximately 17,755'.
- **Bubba Burton #121H:** to be drilled from a legal location with a proposed surface hole location in the NE/4NE/4 of Section 14-24S-28E and a proposed bottom hole location in the NW/4NW/4 of Section 15-24S-28E. The Well will have a targeted interval within the Bone Spring formation and will be drilled horizontally in the Bone Spring (~8,333' TVD) to a Measured Depth of approximately 18,742'.
- **Bubba Burton #131H:** to be drilled from a legal location with a proposed surface hole location in the NE/4NE/4 of Section 14-24S-28E and a proposed bottom hole location in the NW/4NW/4 of Section 15-24S-28E. The Well will have a targeted interval within the Bone Spring formation and will be drilled horizontally in the Bone Spring (~8,640' TVD) to a Measured Depth of approximately 19,007'.

MRC reserves the right to modify the locations and drilling plans described above in order to address topography, cultural or environmental concerns, among other reasons. MRC will advise you of any such modifications.

BEFORE THE OIL CONSERVATION DIVISION

Santa Fe, New Mexico

Exhibit No. B5

Submitted by: Matador Production Company

Hearing Date: May 4, 2023

Case Nos. 23456-23457

MRC requests that you indicate your election to participate in the drilling and completion of the Wells in the space provided below, sign and return one (1) copy of this letter to the undersigned.

As an alternative to participation in the well Matador is interested in leasing your mineral interest, subject to title verification, for \$1,500/acre, 1/5 royalty, and a 3 year term on the lease form enclosed. Should you be interested in selling or leasing your minerals, please indicate below and provide your preferred contact information, and we will contact you to discuss.

If your election is to participate in the drilling and completion of the Well, please sign and return a copy of the enclosed AFE within thirty (30) days of receipt of this notice. Please be aware that the enclosed AFE is only an estimate of costs to be incurred and by electing to participate in the Well, each working interest owner shall be responsible for its proportionate share of all costs incurred.

Thank you for your consideration of this proposal. Please contact me if you have any questions.

Sincerely,

MRC PERMIAN COMPANY



Hanna Bollenbach

Andy Brumfield, as his separate property hereby elects to:

_____ Not to participate in the **Bubba Burton #111H**
_____ Participate for its proportionate share of the costs detailed in the enclosed AFE associated with Matador Production Company's **Bubba Burton #111H** well.

_____ Not to participate in the **Bubba Burton #121H**
_____ Participate for its proportionate share of the costs detailed in the enclosed AFE associated with Matador Production Company's **Bubba Burton #121H** well.

_____ Not to participate in the **Bubba Burton #131H**
_____ Participate for its proportionate share of the costs detailed in the enclosed AFE associated with Matador Production Company's **Bubba Burton #131H** well.

_____ Andy Brumfield, as his separate property is interested in leasing its interest in this unit, please contact to discuss.

_____ Andy Brumfield, as his separate property is interested in selling its interest in this unit, please contact to discuss.

Andy Brumfield, as his separate property

By: _____

Title: _____

Date: _____

Contact Number: _____

MATADOR PRODUCTION COMPANY

ONE LINCOLN CENTRE • 6400 LBJ FREEWAY • SUITE 1500 • DALLAS, TEXAS 75240

Phone (972) 371-5200 • Fax (972) 371-5201

ESTIMATE OF COSTS AND AUTHORIZATION FOR EXPENDITURE

DATE:	December 7, 2022	AFE NO.:	500001.672.01.001 R1
WELL NAME:	Bubba Burton Com 111H	FIELD:	
LOCATION:	Sections 14&15-24S-28E	MD/TVD:	17755'/7381'
COUNTY/STATE:	Eddy, NM	LATERAL LENGTH:	9,700'
MRC WI:			
GEOLOGIC TARGET:	First Bone Spring Sand		
REMARKS:	Drill and complete a horizontal 2 mile long First Bone Spring sand target with about 43 frac stages		

INTANGIBLE COSTS	DRILLING COSTS	COMPLETION COSTS	PRODUCTION COSTS	FACILITY COSTS	TOTAL COSTS
Land / Legal / Regulatory	\$ 58,000	\$ -	\$ 50,000	\$ 10,000	\$ 118,000
Location, Surveys & Damages	128,333	13,000	25,000	25,000	191,333
Drilling	579,325	-	-	-	579,325
Cementing & Float Equip	194,000	-	-	-	194,000
Logging / Formation Evaluation	-	5,000	3,000	-	8,000
Flowback - Labor	-	-	24,000	-	24,000
Flowback - Surface Rentals	-	-	138,225	-	138,225
Flowback - Rental Living Quarters	-	-	-	-	-
Mud Logging	9,375	-	-	-	9,375
Mud Circulation System	41,675	-	-	-	41,675
Mud & Chemicals	165,000	49,000	10,000	-	224,000
Mud / Wastewater Disposal	135,000	-	7,500	-	142,500
Freight / Transportation	12,750	19,500	-	-	32,250
Rig Supervision / Engineering	97,750	118,400	8,400	12,600	237,150
Drill Bits	73,700	-	-	-	73,700
Fuel & Power	97,200	371,000	-	-	468,200
Water	50,000	475,500	3,000	-	528,500
Drig & Completion Overhead	11,500	-	-	-	11,500
Plugging & Abandonment	-	-	-	-	-
Directional Drilling, Surveys	192,608	-	-	-	192,608
Completion Unit, Swab, CTU	-	17,000	9,600	-	26,600
Perforating, Wireline, Slickline	-	130,000	7,000	-	137,000
High Pressure Pump Truck	-	235,500	8,000	-	243,500
Stimulation	-	72,000	-	-	72,000
Stimulation Flowback & Disp	-	1,661,500	100,000	-	1,761,500
Insurance	31,590	-	-	-	31,590
Labor	125,500	63,500	10,000	-	199,000
Rental - Surface Equipment	54,260	319,980	10,000	-	384,240
Rental - Downhole Equipment	213,875	80,000	2,000	-	295,875
Rental - Living Quarters	40,890	31,220	-	-	72,110
Contingency	70,022	203,610	40,623	-	314,254
MaxCom	21,726	-	-	-	21,726
TOTAL INTANGIBLES >	2,404,079	3,885,710	454,348	47,600	6,791,738
TANGIBLE COSTS	DRILLING COSTS	COMPLETION COSTS	PRODUCTION COSTS	FACILITY COSTS	TOTAL COSTS
Surface Casing	\$ 16,834	\$ -	\$ -	\$ -	\$ 16,834
Intermediate Casing	100,679	-	-	-	100,679
Drilling Liner	-	-	-	-	-
Production Casing	359,327	-	-	-	359,327
Production Liner	-	-	-	-	-
Tubing	-	-	66,000	-	66,000
Wellhead	82,250	-	25,000	-	107,250
Packers, Liner Hangers	-	72,300	6,000	-	78,300
Tanks	-	-	-	50,000	50,000
Production Vessels	-	-	-	35,000	35,000
Flow Lines	-	-	-	-	-
Rod string	-	-	-	-	-
Artificial Lift Equipment	-	-	20,000	-	20,000
Compressor	-	-	-	40,000	40,000
Installation Costs	-	-	-	75,000	75,000
Surface Pumps	-	-	5,000	25,000	30,000
Non-controllable Surface	-	-	-	-	-
Non-controllable Downhole	-	-	-	-	-
Downhole Pumps	-	-	-	-	-
Measurement & Meter Installation	-	-	11,000	75,000	86,000
Gas Conditioning / Dehydration	-	-	-	-	-
Interconnecting Facility Piping	-	-	-	80,000	80,000
Gathering / Bulk Lines	-	-	-	-	-
Valves, Dumps, Controllers	-	-	2,000	-	2,000
Tank / Facility Containment	-	-	-	10,000	10,000
Flare Stack	-	-	-	20,000	20,000
Electrical / Grounding	-	-	-	50,000	50,000
Communications / SCADA	-	-	12,000	-	12,000
Instrumentation / Safety	-	-	-	30,000	30,000
TOTAL TANGIBLES >	559,090	72,300	147,000	490,000	1,268,390
TOTAL COSTS >	2,963,169	3,958,010	601,348	537,600	8,060,128

PREPARED BY MATADOR PRODUCTION COMPANY:

Drilling Engineer: Blake Hermick
 Completions Engineer: Colin Lesnick
 Production Engineer: Kyle Chisley

Team Lead - WTX/NM

JME

MATADOR RESOURCES COMPANY APPROVAL:

Executive VP, COO/CFO

DEL

EVP COO- Drilling, Completion and Production

BG

Executive VP, Legal

CA

SVP Geoscience

NLF

President

MVH

NON OPERATING PARTNER APPROVAL:

Company Name:

Working Interest (%):

Tax ID:

Signed by:

Date:

Title:

Approval: Yes

No (mark one)

This is a copy of the AFE and is not to be used as a contract or any other legal document. The AFE is a document that is used to authorize the expenditure of funds for a specific project. The AFE is not a contract and does not create a binding obligation on the part of the Operator. The AFE is a document that is used to authorize the expenditure of funds for a specific project. The AFE is not a contract and does not create a binding obligation on the part of the Operator. The AFE is a document that is used to authorize the expenditure of funds for a specific project. The AFE is not a contract and does not create a binding obligation on the part of the Operator.

AFE - Version 3

MATADOR PRODUCTION COMPANY

ONE LINCOLN CENTRE • 5400 LBJ FREEWAY • SUITE 1500 • DALLAS, TEXAS 75240

Phone (972) 371-5200 • Fax (972) 371-5201

ESTIMATE OF COSTS AND AUTHORIZATION FOR EXPENDITURE

DATE:	December 7, 2022	AFE NO.:	500002.009.01.001 R1
WELL NAME:	Bubba Burton Com 121H	FIELD:	
LOCATION:	Sections 14&15-24S-28E	MD/TVD:	18742'/8333'
COUNTY/STATE:	Eddy, NM	LATERAL LENGTH:	9,700'
MRC WI:			
GEOLOGIC TARGET:	Second Bone Spring Sand		
REMARKS:	Drill and complete a horizontal 2 mile long Second Bone Spring sand target with about 43 frac stages		

INTANGIBLE COSTS	DRILLING COSTS	COMPLETION COSTS	PRODUCTION COSTS	FACILITY COSTS	TOTAL COSTS
Land / Legal / Regulatory	\$ 58,000	\$ -	\$ 50,000	\$ 10,000	\$ 118,000
Location, Surveys & Damages	128,333	13,000	25,000	25,000	191,333
Drilling	579,325	-	-	-	579,325
Cementing & Float Equip	194,000	-	-	-	194,000
Logging / Formation Evaluation	-	5,000	3,000	-	8,000
Flowback - Labor	-	-	24,000	-	24,000
Flowback - Surface Rentals	-	-	136,225	-	136,225
Flowback - Rental Living Quarters	-	-	-	-	-
Mud Logging	9,375	-	-	-	9,375
Mud Circulation System	41,675	-	-	-	41,675
Mud & Chemicals	165,000	49,000	10,000	-	224,000
Mud / Wastewater Disposal	135,000	-	7,500	-	142,500
Freight / Transportation	12,750	19,500	-	-	32,250
Rig Supervision / Engineering	97,750	118,400	8,400	12,600	237,150
Drill Bits	73,700	-	-	-	73,700
Fuel & Power	97,200	371,000	-	-	468,200
Water	50,000	475,500	3,000	-	528,500
Drig & Completion Overhead	11,500	17,000	-	-	28,500
Plugging & Abandonment	-	-	-	-	-
Directional Drilling, Surveys	200,876	-	-	-	200,876
Completion Unit, Swab, CTU	-	130,000	9,600	-	139,600
Perforating, Wireline, Slickline	-	235,500	7,000	-	242,500
High Pressure Pump Truck	-	72,000	9,000	-	80,000
Stimulation	-	1,648,000	-	-	1,648,000
Stimulation Flowback & Disp	-	15,500	100,000	-	115,500
Insurance	33,750	-	-	-	33,750
Labor	125,500	83,500	10,000	-	199,000
Rental - Surface Equipment	54,260	319,980	10,000	-	384,240
Rental - Downhole Equipment	213,875	80,000	2,000	-	295,875
Rental - Living Quarters	40,890	51,220	-	-	92,110
Contingency	70,335	203,610	40,623	-	314,567
MaxCom	21,726	-	-	-	21,726
TOTAL INTANGIBLES >	2,414,819	3,885,710	454,348	47,600	6,802,477

TOTAL INTANGIBLES >	DRILLING COSTS	COMPLETION COSTS	PRODUCTION COSTS	FACILITY COSTS	TOTAL COSTS
TANGIBLE COSTS					
Surface Casing	\$ 16,834	\$ -	\$ -	\$ -	\$ 16,834
Intermediate Casing	100,679	-	-	-	100,679
Drilling Liner	-	-	-	-	-
Production Casing	382,671	-	-	-	382,671
Production Liner	-	-	-	-	-
Tubing	-	-	67,650	-	67,650
Wellhead	82,250	-	25,000	-	107,250
Packers, Liner Hangers	-	72,300	6,000	-	78,300
Tanks	-	-	-	50,000	50,000
Production Vessels	-	-	-	35,000	35,000
Flow Lines	-	-	-	-	-
Rod string	-	-	-	-	-
Artificial Lift Equipment	-	-	20,000	-	20,000
Compressor	-	-	-	40,000	40,000
Installation Costs	-	-	-	75,000	75,000
Surface Pumps	-	-	5,000	25,000	30,000
Non-controllable Surface	-	-	-	-	-
Non-controllable Downhole	-	-	-	-	-
Downhole Pumps	-	-	-	-	-
Measurement & Meter Installation	-	-	11,000	75,000	86,000
Gas Conditioning / Dehydration	-	-	-	-	-
Interconnecting Facility Piping	-	-	-	80,000	80,000
Gathering / Bulk Lines	-	-	-	-	-
Valves, Dumps, Controllers	-	-	2,000	-	2,000
Tank / Facility Containment	-	-	-	10,000	10,000
Flare Stack	-	-	-	20,000	20,000
Electrical / Grounding	-	-	-	50,000	50,000
Communications / SCADA	-	-	12,000	-	12,000
Instrumentation / Safety	-	-	-	30,000	30,000
TOTAL TANGIBLES >	582,634	72,300	148,650	490,000	1,293,584
TOTAL COSTS >	2,997,453	3,958,010	802,998	537,800	8,096,261

PREPARED BY MATADOR PRODUCTION COMPANY:

Drilling Engineer: Blake Hermes
 Completions Engineer: Colin Lesnick
 Production Engineer: Kyle Christy

Team Lead - WTX/NM

JME

MATADOR RESOURCES COMPANY APPROVAL:

Executive VP, COO/CFO _____

DEL

EVP COO- Drilling, Completion and Production

BG

Executive VP, Legal

CA

SVP Geoscience

NLF

President

MVH

NON OPERATING PARTNER APPROVAL:

Company Name: _____

Working Interest (%): _____

Tax ID: _____

Signed by: _____

Date: _____

Title: _____

Approval: ☒ Yes ☐ No (mark one)

The costs on this AFE are estimates only and may not be considered as a binding or any specific item in the later part of the project. Taking escalation approved under the AFE, may be delayed up to a year after the well has been completed. In executing the AFE, the Participant agrees to pay its proportionate share of actual costs incurred, including, without limitation, regulatory approvals and well costs under the terms of the applicable joint operating agreement, applicable orders or other agreements covering this well. Participants will be covered by well bore and general liability insurance unless a participant provides Operator a certificate evidencing its own insurance in an amount accessible to the Operator by the date of spend.

MATADOR PRODUCTION COMPANY

ONE LINCOLN CENTRE • 5400 LBJ FREEWAY • SUITE 1500 • DALLAS, TEXAS 75240

Phone (972) 371-5200 • Fax (972) 371-5201

ESTIMATE OF COSTS AND AUTHORIZATION FOR EXPENDITURE

DATE:	December 07, 2022	AFE NO.:	
WELL NAME:	Bubba Burton #131H	FIELD:	Bone Spring
LOCATION:	Section 14&15 24S 28E	MD/TVD:	19007'/8640'
COUNTY/STATE:	Eddy, NM	LATERAL LENGTH:	9,800
MRC W:			
GEOLOGIC TARGET:	Third Bone Spring		
REMARKS:	Drill and complete a horizontal 2 mile long Third Bone Spring target with about 46 frac stages		

	DRILLING COSTS	COMPLETION COSTS	PRODUCTION COSTS	FACILITY COSTS	TOTAL COSTS
INTANGIBLE COSTS					
Land / Legal / Regulatory	\$ 58,000	\$ -	\$ 50,000	\$ 10,000	\$ 118,000
Location, Surveys & Damages	99,333	13,000	25,000	12,500	149,833
Drilling	685,350	-	-	-	685,350
Cementing & Float Equip	191,000	-	-	-	191,000
Logging / Formation Evaluation	-	3,780	3,000	-	6,780
Flowback - Labor	-	-	31,050	-	31,050
Flowback - Surface Rentals	-	-	121,488	-	121,488
Flowback - Rental Living Quarters	-	-	-	-	-
Mud Logging	17,400	-	-	-	17,400
Mud Circulation System	71,663	-	-	-	71,663
Mud & Chemicals	365,000	53,900	9,000	-	427,900
Mud / Wastewater Disposal	125,000	-	7,500	1,000	133,500
Freight / Transportation	12,750	41,800	-	-	54,550
Rig Supervision / Engineering	69,300	101,420	9,900	1,800	182,420
Drill Bits	45,800	-	-	-	45,800
Fuel & Power	118,800	527,283	-	-	646,083
Water	22,500	840,000	3,000	1,000	866,500
Drig & Completion Overhead	10,000	-	-	-	10,000
Plugging & Abandonment	-	-	-	-	-
Directional Drilling, Surveys	269,091	-	-	-	269,091
Completion Unit, Swab, CTU	-	154,000	11,400	-	165,400
Perforating, Wireline, Slickline	-	188,070	7,000	-	195,070
High Pressure Pump Truck	-	60,060	8,000	-	68,060
Stimulation	-	1,873,337	-	-	1,873,337
Stimulation Flowback & Disp	-	17,050	50,400	-	67,450
Insurance	12,164	-	-	-	12,164
Labor	130,500	66,550	12,500	5,000	214,550
Rental - Surface Equipment	70,885	315,161	10,000	5,000	401,046
Rental - Downhole Equipment	107,000	94,600	2,000	-	203,600
Rental - Living Quarters	36,705	45,881	-	5,000	87,586
Contingency	25,342	260,823	35,374	4,130	325,669
Operations Center	15,939	-	-	-	15,939
TOTAL INTANGIBLES >	2,559,522	4,656,715	396,611	45,430	7,658,279
TANGIBLE COSTS					
Surface Casing	\$ 43,932	\$ -	\$ -	\$ -	\$ 43,932
Intermediate Casing	486,178	-	-	-	486,178
Drilling Liner	-	-	-	-	-
Production Casing	865,493	-	-	-	865,493
Production Liner	-	-	-	-	-
Tubing	-	-	128,238	-	128,238
Wellhead	78,000	-	30,000	-	108,000
Packers, Liner Hangers	-	67,344	6,000	-	73,344
Tanks	-	-	-	35,000	35,000
Production Vessels	-	-	-	126,181	126,181
Flow Lines	-	-	-	120,000	120,000
Rod string	-	-	-	-	-
Artificial Lift Equipment	-	-	20,000	-	20,000
Compressor	-	-	-	27,500	27,500
Installation Costs	-	-	-	80,000	80,000
Surface Pumps	-	-	5,000	15,000	20,000
Non-controllable Surface	-	-	-	2,000	2,000
Non-controllable Downhole	-	-	-	-	-
Downhole Pumps	-	-	-	-	-
Measurement & Meter Installation	-	-	11,000	32,000	43,000
Gas Conditioning / Dehydration	-	-	-	-	-
Interconnecting Facility Piping	-	-	-	53,125	53,125
Gathering / Bulk Lines	-	-	-	-	-
Valves, Dumps, Controllers	-	-	2,000	-	2,000
Tank / Facility Containment	-	-	-	8,750	8,750
Flare Slack	-	-	-	20,625	20,625
Electrical / Grounding	-	-	-	40,000	40,000
Communications / SCADA	-	-	12,000	5,000	17,000
Instrumentation / Safety	-	-	-	39,000	39,000
TOTAL TANGIBLES >	1,473,603	67,344	214,238	604,181	2,359,366
TOTAL COSTS >	4,033,125	4,724,059	610,849	649,611	10,017,645

PREPARED BY MATADOR PRODUCTION COMPANY:

Drilling Engineer: Tyler Kinnon
 Completions Engineer: Colin Lesnick
 Production Engineer: Kyle Christy

Team Lead - WTX/NM

JME

MATADOR RESOURCES COMPANY APPROVAL:

Executive VP, Res _____

SVP Geoscience _____

COO- Drilling, Completion and Production _____

Executive VP, Legal _____

President _____

NON OPERATING PARTNER APPROVAL:

Company Name: _____ Working Interest (%): _____ Tax ID: _____

Signed by: _____ Date: _____

Title: _____ Approval: _____ Yes _____ No (mark one)

The costs on this AFE are estimates only and may not be completed as set forth on any specific term or the full cost of the project. Taking installation approved under the AFE may be delayed up to a year after the well has been completed. In executing this AFE, the Participants agree to pay its proportionate share of all costs incurred, including legal, regulatory, geoscience and well costs under the terms of the applicable joint operating agreement, regulatory order or other agreement governing this well. Participants shall be covered by and hold participants jointly for Operator's well control and general liability insurance unless participant provides Operator a certificate evidencing its own insurance in an amount acceptable to the Operator by the date of well.

MRC Permian Company

One Lincoln Centre • 5400 LBJ Freeway • Suite 1500 • Dallas, Texas 75240
Voice 972.619.4341 • Fax 214.866.4946
hanna.bollenbach@matadorresources.com

Hanna Bollenbach
Landman

December 13, 2022

VIA CERTIFIED RETURN RECEIPT MAIL

Billy M. Gregg, as his separate property
1149 Banyan Way
Pacifica, CA 94044

Re: Ken Wilson #112H, #122H & #132H (the "Wells")
Participation Proposal
Section 14 & 15, Township 24 South, Range 28 East
Eddy County, New Mexico

Dear Sir/Madam:

MRC Permian Company ("MRC") proposes the drilling of Matador Production Company's Ken Wilson #112H, Ken Wilson #122H and Ken Wilson #132H wells, located in Sections 14 & 15, Township 24 South, Range 28 East, Eddy County, New Mexico, to the Bone Spring formation.

In connection with the above, please note the following:

- The estimated cost of drilling, testing, completing, and equipping of each Well is itemized on the three (3) enclosed Authority for Expenditures ("AFE") both dated December 7, 2022.
- **Ken Wilson #112H:** to be drilled from a legal location with a proposed surface hole location in the SE/4NE/4 of Section 14-24S-28E and a proposed bottom hole location in the SW/4NW/4 of Section 15-24S-28E. The Well will have a targeted interval within the Bone Spring formation and will be drilled horizontally in the Bone Spring (~7,361' TVD) to a Measured Depth of approximately 17,755'.
- **Ken Wilson #122H:** to be drilled from a legal location with a proposed surface hole location in the SE/4NE/4 of Section 14-24S-28E and a proposed bottom hole location in the SW/4NW/4 of Section 15-24S-28E. The Well will have a targeted interval within the Bone Spring formation and will be drilled horizontally in the Bone Spring (~8,333' TVD) to a Measured Depth of approximately 18,742'.
- **Ken Wilson #132H:** to be drilled from a legal location with a proposed surface hole location in the SE/4NE/4 of Section 14-24S-28E and a proposed bottom hole location in the SW/4NW/4 of Section 15-24S-28E. The Well will have a targeted interval within the Bone Spring formation and will be drilled horizontally in the Bone Spring (~8,640' TVD) to a Measured Depth of approximately 19,157'.

MRC reserves the right to modify the locations and drilling plans described above in order to address topography, cultural or environmental concerns, among other reasons. MRC will advise you of any such modifications.

MRC requests that you indicate your election to participate in the drilling and completion of the Wells in the space provided below, sign and return one (1) copy of this letter to the undersigned.

As an alternative to participation in the well Matador is interested in leasing your mineral interest, subject to title verification, for \$1,500/acre, 1/5 royalty, and a 3 year term on the lease form enclosed. Should you be interested in selling or leasing your minerals, please indicate below and provide your preferred contact information, and we will contact you to discuss.

If your election is to participate in the drilling and completion of the Well, please sign and return a copy of the enclosed AFE within thirty (30) days of receipt of this notice. Please be aware that the enclosed AFE is only an estimate of costs to be incurred and by electing to participate in the Well, each working interest owner shall be responsible for its proportionate share of all costs incurred.

Thank you for your consideration of this proposal. Please contact me if you have any questions.

Sincerely,

MRC PERMIAN COMPANY



Hanna Bollenbach

Billy M. Gregg, as his separate property hereby elects to:

_____ Not to participate in the **Ken Wilson #112H**
_____ Participate for its proportionate share of the costs detailed in the enclosed AFE associated with Matador
Production Company's **Ken Wilson #112H** well.

_____ Not to participate in the **Ken Wilson #122H**
_____ Participate for its proportionate share of the costs detailed in the enclosed AFE associated with Matador
Production Company's **Ken Wilson #122H** well.

_____ Not to participate in the **Ken Wilson #132H**
_____ Participate for its proportionate share of the costs detailed in the enclosed AFE associated with Matador
Production Company's **Ken Wilson #132H** well.

_____ Billy M. Gregg, as his separate property is interested in leasing its interest in this unit, please contact to
discuss.

_____ Billy M. Gregg, as his separate property is interested in selling its interest in this unit, please contact to
discuss.

Billy M. Gregg, as his separate property

By: _____

Title: _____

Date: _____

Contact Number: _____

MATADOR PRODUCTION COMPANY

ONE LINCOLN CENTRE • 3400 LBJ FREEWAY • SUITE 1500 • DALLAS, TEXAS 75240

Phone (872) 371-5200 • Fax (972) 371-5201

ESTIMATE OF COSTS AND AUTHORIZATION FOR EXPENDITURE

DATE:	December 7, 2022	AFE NO.:	500001.676.01.001 R1
WELL NAME:	Ken Wilson Com 112H	FIELD:	
LOCATION:	Sections 14&15-24S-28E	MD/TVD:	17755/7361'
COUNTY/STATE:	Eddy, NM	LATERAL LENGTH:	9,700'
MRC Wt:			
GEOLOGIC TARGET:	First Bone Spring Sand		
REMARKS:	Drill and complete a horizontal 2 mile long First Bone Spring sand target with about 43 frac stages		

	DRILLING COSTS	COMPLETION COSTS	PRODUCTION COSTS	FACILITY COSTS	TOTAL COSTS
INTANGIBLE COSTS					
Land / Legal / Regulatory	\$ 58,000	\$ -	\$ 50,000	\$ 10,000	\$ 118,000
Location, Surveys & Damages	128,333	13,000	25,000	25,000	191,333
Drilling	579,325	-	-	-	579,325
Cementing & Float Equip	194,000	-	-	-	194,000
Logging / Formation Evaluation	-	5,000	3,000	-	8,000
Flowback - Labor	-	-	24,000	-	24,000
Flowback - Surface Rentals	-	-	131,000	-	131,000
Flowback - Rental Living Quarters	-	-	-	-	-
Mud Logging	9,375	-	-	-	9,375
Mud Circulation System	41,675	-	-	-	41,675
Mud & Chemicals	165,000	49,000	10,000	-	224,000
Mud / Wastewater Disposal	135,000	-	7,500	-	142,500
Freight / Transportation	12,750	19,500	-	-	32,250
Rig Supervision / Engineering	97,750	118,400	6,400	12,600	237,150
Drill Bits	73,700	-	-	-	73,700
Fuel & Power	97,200	371,000	-	-	468,200
Water	50,000	475,500	3,000	-	528,500
Drig & Completion Overhead	11,500	-	-	-	11,500
Plugging & Abandonment	-	-	-	-	-
Directional Drilling, Surveys	192,608	-	-	-	192,608
Completion Unit, Swab, CTU	-	17,000	9,800	-	26,800
Perforating, Wireline, Slickline	-	130,000	7,000	-	137,000
High Pressure Pump Truck	-	235,500	8,000	-	243,500
Stimulation	-	72,000	-	-	72,000
Stimulation Flowback & Disp	-	1,661,500	100,000	-	1,761,500
Insurance	31,590	-	-	-	31,590
Labor	125,500	83,500	10,000	-	199,000
Rental - Surface Equipment	54,280	319,980	10,000	-	384,240
Rental - Downhole Equipment	213,875	80,000	2,000	-	295,875
Rental - Living Quarters	40,800	51,220	-	-	92,110
Contingency	70,022	203,610	40,100	-	313,732
MaxCom	21,726	-	-	-	21,726
TOTAL INTANGIBLES >	2,404,079	3,885,710	448,600	47,800	6,785,989
TANGIBLE COSTS					
Surface Casing	\$ 16,834	\$ -	\$ -	\$ -	\$ 16,834
Intermediate Casing	100,679	-	-	-	100,679
Drilling Liner	-	-	-	-	-
Production Casing	359,327	-	-	-	359,327
Production Liner	-	-	-	-	-
Tubing	-	-	66,000	-	66,000
Wellhead	82,250	-	25,000	-	107,250
Packers, Liner Hangers	-	72,300	6,000	-	78,300
Tanks	-	-	-	50,000	50,000
Production Vessels	-	-	-	35,000	35,000
Flow Lines	-	-	-	-	-
Rod string	-	-	-	-	-
Artificial Lift Equipment	-	-	20,000	-	20,000
Compressor	-	-	-	40,000	40,000
Installation Costs	-	-	-	75,000	75,000
Surface Pumps	-	-	5,000	25,000	30,000
Non-controllable Surface	-	-	-	-	-
Non-controllable Downhole	-	-	-	-	-
Downhole Pumps	-	-	-	-	-
Measurement & Meter Installation	-	-	11,000	75,000	86,000
Gas Conditioning / Dehydration	-	-	-	-	-
Interconnecting Facility Piping	-	-	-	60,000	60,000
Gathering / Bulk Lines	-	-	-	-	-
Valves, Dumps, Controllers	-	-	2,000	-	2,000
Tank / Facility Containment	-	-	-	10,000	10,000
Flare Stack	-	-	-	20,000	20,000
Electrical / Grounding	-	-	-	50,000	50,000
Communications / SCADA	-	-	12,000	-	12,000
Instrumentation / Safety	-	-	-	30,000	30,000
TOTAL TANGIBLES >	559,090	72,300	147,000	490,000	1,268,390
TOTAL COSTS >	2,963,169	3,958,010	595,600	537,800	8,054,379

PREPARED BY MATADOR PRODUCTION COMPANY:

Drilling Engineer: Fred Mihal
 Completions Engineer: Colin Lesnick
 Production Engineer: Kyle Christy

Team Lead - WTX/NM

MATADOR RESOURCES COMPANY APPROVAL:

Executive VP, COO/CFO

DEC

EVP COO- Drilling, Completion and Production

BG

Executive VP, Legal

CA

SVP Geoscience

NLF

President

MVH

NON OPERATING PARTNER APPROVAL:

Company Name:

Working Interest (%):

Tax ID:

Signed by:

Date:

Title:

Approval:

Yes

No

(mark one)

The costs on this AFE are estimates only and may vary based on actual costs incurred on the job. The Participant agrees to pay its proportionate share of actual costs incurred, including legal, location, regulatory, permitting and well costs, under the terms of this approval. The Participant shall be responsible for obtaining all necessary permits and licenses for the well and shall be responsible for obtaining all necessary permits and licenses for the well. The Participant shall be responsible for obtaining all necessary permits and licenses for the well. The Participant shall be responsible for obtaining all necessary permits and licenses for the well.

AFE - Version 3

MATADOR PRODUCTION COMPANY

ONE LINCOLN CENTRE • 5400 LBJ FREEWAY • SUITE 1500 • DALLAS, TEXAS 75240

Phone (972) 371-5200 • Fax (972) 371-5201

ESTIMATE OF COSTS AND AUTHORIZATION FOR EXPENDITURE

DATE:	December 7, 2022	AFE NO.:	500002.015.01.001 R1
WELL NAME:	Ken Wilson Com 122H	FIELD:	
LOCATION:	Sections 14&15-24S-28E	MD/TVD:	18742'/8333'
COUNTY/STATE:	Eddy, NM	LATERAL LENGTH:	9,700'
MRC WI:			
GEOLOGIC TARGET:	Second Bone Spring Sand		
REMARKS:	Drill and complete a horizontal 2 mile long Second Bone Spring sand target with about 43 frac stages		

	DRILLING COSTS	COMPLETION COSTS	PRODUCTION COSTS	FACILITY COSTS	TOTAL COSTS
INTANGIBLE COSTS					
Land / Legal / Regulatory	\$ 58,000	\$ -	\$ 50,000	\$ 10,000	\$ 118,000
Location, Surveys & Damages	128,333	13,000	25,000	25,000	191,333
Drilling	579,325	-	-	-	579,325
Cementing & Float Equip	194,000	-	-	-	194,000
Logging / Formation Evaluation	-	5,000	3,000	-	8,000
Flowback - Labor	-	-	24,000	-	24,000
Flowback - Surface Rentals	-	-	131,000	-	131,000
Flowback - Rental Living Quarters	-	-	-	-	-
Mud Logging	9,375	-	-	-	9,375
Mud Circulation System	41,675	-	-	-	41,675
Mud & Chemicals	165,000	49,000	10,000	-	224,000
Mud / Wastewater Disposal	135,000	-	7,500	-	142,500
Freight / Transportation	12,750	19,500	-	-	32,250
Rig Supervision / Engineering	67,750	118,400	8,400	12,500	237,150
Drill Bits	73,700	-	-	-	73,700
Fuel & Power	67,200	371,000	-	-	468,200
Water	50,000	475,500	3,000	-	528,500
Drig & Completion Overhead	11,500	17,000	-	-	28,500
Plugging & Abandonment	-	-	-	-	-
Directional Drilling, Surveys	200,876	-	-	-	200,876
Completion Unit, Swab, CTU	-	130,000	9,600	-	139,600
Perforating, Wireline, Slickline	-	235,500	7,000	-	242,500
High Pressure Pump Truck	-	72,000	8,000	-	80,000
Stimulation	-	1,646,000	-	-	1,646,000
Stimulation Flowback & Disp	-	15,500	100,000	-	115,500
Insurance	33,750	-	-	-	33,750
Labor	125,500	63,500	10,000	-	199,000
Rental - Surface Equipment	54,260	319,980	10,000	-	384,240
Rental - Downhole Equipment	213,875	80,000	2,000	-	295,875
Rental - Living Quarters	40,890	51,220	-	-	92,110
Contingency	70,335	203,610	40,100	-	314,045
MaxCom	21,726	-	-	-	21,726
TOTAL INTANGIBLES >	2,414,819	3,885,710	448,600	47,600	6,796,729
TANGIBLE COSTS					
Surface Casing	\$ 16,834	\$ -	\$ -	\$ -	\$ 16,834
Intermediate Casing	100,679	-	-	-	100,679
Drilling Liner	-	-	-	-	-
Production Casing	382,871	-	-	-	382,871
Production Liner	-	-	-	-	-
Tubing	-	-	67,850	-	67,850
Wellhead	82,250	-	25,000	-	107,250
Packers, Liner Hangers	-	72,300	6,000	-	78,300
Tanks	-	-	-	50,000	50,000
Production Vessels	-	-	-	35,000	35,000
Flow Lines	-	-	-	-	-
Rod string	-	-	-	-	-
Artificial Lift Equipment	-	-	20,000	-	20,000
Compressor	-	-	-	40,000	40,000
Installation Costs	-	-	-	75,000	75,000
Surface Pumps	-	-	5,000	25,000	30,000
Non-controllable Surface	-	-	-	-	-
Non-controllable Downhole	-	-	-	-	-
Downhole Pumps	-	-	-	-	-
Measurement & Meter Installation	-	-	11,000	75,000	86,000
Gas Conditioning / Dehydration	-	-	-	-	-
Interconnecting Facility Piping	-	-	-	60,000	60,000
Gathering / Bulk Lines	-	-	-	-	-
Valves, Dumps, Controllers	-	-	2,000	-	2,000
Tank / Facility Containment	-	-	-	10,000	10,000
Flare Stack	-	-	-	20,000	20,000
Electrical / Grounding	-	-	-	50,000	50,000
Communications / SCADA	-	-	12,000	-	12,000
Instrumentation / Safety	-	-	-	30,000	30,000
TOTAL TANGIBLES >	582,634	72,300	148,650	490,000	1,293,584
TOTAL COSTS >	2,997,453	3,958,010	597,250	537,600	8,090,313

PREPARED BY MATADOR PRODUCTION COMPANY:

Drilling Engineer: Fred Mihal
 Completions Engineer: Colin Lesnick
 Production Engineer: Kyle Christy

Team Lead - WTX/NM

JME

MATADOR RESOURCES COMPANY APPROVAL:

Executive VP, COO/CFO

DEL

EVP COO- Drilling, Completion and Production

BG

Executive VP, Legal

CA

SVP Geoscience

NLF

President

MVH

NON OPERATING PARTNER APPROVAL:

Company Name:

Working Interest (%):

Tax ID:

Signed by:

Date:

Title:

Approval:

Yes

No

(mark one)

This AFE is for informational purposes only and may not be construed as a contract or any other legal instrument. The AFE is subject to the terms and conditions of the applicable lease agreement, regulatory order, or other agreement covering this well. Parties shall be covered by and bind themselves to the terms and conditions of the applicable lease agreement, regulatory order, or other agreement covering this well. Parties shall be covered by and bind themselves to the terms and conditions of the applicable lease agreement, regulatory order, or other agreement covering this well. Parties shall be covered by and bind themselves to the terms and conditions of the applicable lease agreement, regulatory order, or other agreement covering this well.

AFE - Version 3

MATADOR PRODUCTION COMPANY

ONE LINCOLN CENTRE • 5400 LBJ FREEWAY • SUITE 1500 • DALLAS, TEXAS 75240

Phone (972) 371-5200 • Fax (972) 371-5201

ESTIMATE OF COSTS AND AUTHORIZATION FOR EXPENDITURE

DATE:	December 07, 2022	AFE NO.:	
WELL NAME:	Ken Wilson #132H	FIELD:	Bone Spring
LOCATION:	Section 14&15 24S 28E	MD/TVD:	19157/8640'
COUNTY/STATE:	Eddy, NM	LATERAL LENGTH:	9,800
MRC W:			
GEOLOGIC TARGET:	Third Bone Spring Sand		
REMARKS:	Drill and complete a horizontal 2 mile long Third Bone Spring sand target with about 46 frac stages		

	DRILLING COSTS	COMPLETION COSTS	PRODUCTION COSTS	FACILITY COSTS	TOTAL COSTS
INTANGIBLE COSTS					
Land / Legal / Regulatory	\$ 58,000	\$ -	\$ 50,000	\$ 10,000	\$ 118,000
Location, Surveys & Damages	98,333	13,000	25,000	12,500	148,833
Drilling	685,350	-	-	-	685,350
Cementing & Float Equip	191,000	-	-	-	191,000
Logging / Formation Evaluation	-	3,780	3,000	-	6,780
Flowback - Labor	-	-	31,050	-	31,050
Flowback - Surface Rentals	-	-	121,468	-	121,468
Flowback - Rental Living Quarters	-	-	-	-	-
Mud Logging	17,400	-	-	-	17,400
Mud Circulation System	71,663	-	-	-	71,663
Mud & Chemicals	365,000	53,900	9,000	-	427,900
Mud / Wastewater Disposal	125,000	-	7,500	1,000	133,500
Freight / Transportation	12,750	41,800	-	-	54,550
Rig Supervision / Engineering	69,300	101,420	9,900	1,800	182,420
Drill Bits	45,800	-	-	-	45,800
Fuel & Power	118,800	527,283	-	-	646,083
Water	22,500	840,000	3,000	1,000	866,500
Drig & Completion Overhead	10,000	-	-	-	10,000
Plugging & Abandonment	-	-	-	-	-
Directional Drilling, Surveys	271,041	-	-	-	271,041
Completion Unit, Swab, CTU	-	154,000	11,400	-	165,400
Perforating, Wireline, Slickline	-	188,070	7,000	-	195,070
High Pressure Pump Truck	-	80,060	8,000	-	88,060
Stimulation	-	1,873,337	-	-	1,873,337
Stimulation Flowback & Disp	-	17,050	50,400	-	67,450
Insurance	12,260	-	-	-	12,260
Labor	130,500	66,550	12,500	5,000	214,550
Rental - Surface Equipment	70,885	315,161	10,000	5,000	401,046
Rental - Downhole Equipment	107,000	94,600	2,000	-	203,600
Rental - Living Quarters	36,705	45,881	-	5,000	87,586
Contingency	25,362	260,823	35,374	4,130	325,689
Operations Center	15,939	-	-	-	15,939
TOTAL INTANGIBLES >	2,561,589	4,658,715	396,611	45,430	7,660,345
TANGIBLE COSTS					
Surface Casing	\$ 43,932	\$ -	\$ -	\$ -	\$ 43,932
Intermediate Casing	486,178	-	-	-	486,178
Drilling Liner	-	-	-	-	-
Production Casing	871,990	-	-	-	871,990
Production Liner	-	-	-	-	-
Tubing	-	-	128,238	-	128,238
Wellhead	78,000	-	30,000	-	108,000
Packers, Liner Hangers	-	67,344	6,000	-	73,344
Tanks	-	-	-	35,000	35,000
Production Vessels	-	-	-	126,181	126,181
Flow Lines	-	-	-	120,000	120,000
Rod string	-	-	-	-	-
Artificial Lift Equipment	-	-	20,000	-	20,000
Compressor	-	-	-	27,500	27,500
Installation Costs	-	-	-	80,000	80,000
Surface Pumps	-	-	5,000	15,000	20,000
Non-controllable Surface	-	-	-	2,000	2,000
Non-controllable Downhole	-	-	-	-	-
Downhole Pumps	-	-	-	-	-
Measurement & Meter Installation	-	-	11,000	32,000	43,000
Gas Conditioning / Dehydration	-	-	-	-	-
Interconnecting Facility Piping	-	-	-	53,125	53,125
Gathering / Bulk Lines	-	-	-	-	-
Valves, Dumps, Controllers	-	-	2,000	-	2,000
Tank / Facility Containment	-	-	-	8,750	8,750
Flare Stack	-	-	-	20,625	20,625
Electrical / Grounding	-	-	-	40,000	40,000
Communications / SCADA	-	-	12,000	5,000	17,000
Instrumentation / Safety	-	-	-	39,000	39,000
TOTAL TANGIBLES >	1,480,099	67,344	214,238	604,181	2,365,862
TOTAL COSTS >	4,041,688	4,724,059	610,849	649,611	10,026,208

PREPARED BY MATADOR PRODUCTION COMPANY:

Drilling Engineer: Tyler Kinnon
 Completions Engineer: Colin Lasnick
 Production Engineer: Kyle Christy

Team Lead - WTX/NM



JME

MATADOR RESOURCES COMPANY APPROVAL:

Executive VP, Res _____ SVP Geoscience _____ COO- Drilling, Completion and Production _____
 WTE _____ NLF _____ CC _____
 Executive VP, Legal _____
 CA _____
 President _____
 BG _____

NON OPERATING PARTNER APPROVAL:

Company Name: _____ Working Interest (%): _____ Tax ID: _____
 Signed by: _____ Date: _____
 Title: _____ Approval: _____ Yes _____ No (mark one)

The costs on this AFE are estimates only and may not be accurate until all well costs are known. This AFE may be revised up to a year after the well has been completed. In executing this AFE, the Participant agrees to pay its proportionate share of actual costs incurred, including legal, regulatory, regulatory, engineering and well costs under the terms of the applicable (part) operating agreement. If a participant fails to pay its proportionate share of actual costs incurred, the Operator may, at its discretion, suspend operations on the well and/or take other actions to protect its interests. Participants shall be required to provide and maintain liability insurance for the Operator's well control and general liability insurance unless participant provides Operator a certificate evidencing its own insurance in an amount acceptable to the Operator by the date of input.

Exhibit B-6

MRC Permian Company

One Lincoln Centre • 5400 LBJ Freeway • Suite 1500 • Dallas, Texas 75240

Voice 972.619.4341 • Fax 214.866.4946

hanna.bollenbach@matadorresources.com

**Hanna Bollenbach
Landman**

February 6, 2023

Re: Bubba Burton #111H, #121H & #131H (the "Wells")
Participation Proposal
Dated December 13, 2022
Sections 14 & 15, Township 24 South, Range 28 East
Eddy County, New Mexico

Dear Sir/Madam,

We are sending you this letter to follow up on the election sent to you dated December 13, 2022, regarding your ownership in the above reference Wells. We received a USPS signed green card notifying of your acceptance of the letter but have not had any correspondence from you. Please do not hesitate to contact me, should you have any questions about said participation proposal.

Respectfully,

Hanna Bollenbach

Hanna Bollenbach

BEFORE THE OIL CONSERVATION DIVISION

Santa Fe, New Mexico

Exhibit No. B6

Submitted by: Matador Production Company

Hearing Date: May 4, 2023

Case Nos. 23456-23457

MRC Permian Company

One Lincoln Centre • 5400 LBJ Freeway • Suite 1500 • Dallas, Texas 75240
Voice 972.619.4341 • Fax 214.866.4946
hanna.bollenbach@matadorresources.com

**Hanna Bollenbach
Landman**

February 6, 2023

Re: Ken Wilson #112H, #122H & #132H (the "Wells")
Participation Proposal
Dated December 13, 2022
Sections 14 & 15, Township 24 South, Range 28 East
Eddy County, New Mexico

Dear Sir/Madam,

We are sending you this letter to follow up on the election sent to you dated December 13, 2022, regarding your ownership in the above reference Wells. We received a USPS signed green card notifying of your acceptance of the letter but have not had any correspondence from you. Please do not hesitate to contact me, should you have any questions about said participation proposal.

Respectfully,

Hanna Bollenbach

Hanna Bollenbach

Exhibit B-7

CASE 23456

Owner Name	Delivered to Initial Address	Unable to Deliver	Second attempt	Follow-Up Letter sent
Andy Brumfield, as his separate property	✓			✓
Anna Henderson, as her separate property		✓	✓	
Aradria Csercsevi, as her separate property		✓	✓	
Art Huber, Jr. and wife, Carolyn Huber, as joint tenants	✓			✓
Augustine Campos, as his separate property	✓			✓
Belinda Williams, as her separate property		✓	✓	
Big Sky Estates, Inc.		✓	✓	
BNSF Railway Company	✓			✓
Buddy F. Ogburn, as his separate property		✓	✓	
Carla Elizabeth Doty Johnson, as her separate property	✓			✓
Carla Kay Nearhood Dickson and Brent Nearhood, as joint tenants		✓	✓	
Carolyn J. Coulter, as her separate property	✓			
Catherine Salts, as her separate property		✓	✓	
Christobal Blanco, as his separate property	✓			
Clay McEwen, as his separate property	✓			
Cristy B. Robertson, as her separate property	✓			✓
Curtis Johnson, as his separate property		✓	✓	
David B. Taylor, as his separate property	✓			
Dawn Dorado, as her separate property	✓			✓
Deborah Enoch Davis, as her separate property	✓			✓
DeVela Bartlett Hampton, as her separate property		✓	✓	
Dimitri Elias Nunez, as his separate property	✓			
Don H. Cotton, as his separate property	✓			✓
Donnie Brumfield, as his separate property		✓	✓	
Dorado Petroleum, LLC	✓			
Doris S. Williams, Trustee of the Williams Living Trust dated March 18, 2008	✓			✓
Doris Y. Price, as her separate property	✓			
Dorothy Nunez Baeza, as her separate property	✓			
Dr. John Sperling, as his separate property		✓	✓	
Edna McNama Milland, as her separate property		✓	✓	
EOG Resources, Inc.	✓			
Elaine April Adame, as her separate property	✓			✓
Esmera R. Carrasco, as her separate property		✓	✓	
Estate of Coe McEwen Wilscam		✓	✓	
Estate of Daniel Lewis Gooch	Unlocatable			
Estate of Dorothy Jean Gardner		✓	✓	
Estate of Elizabeth McNama Scott	Unlocatable			
Estate of Forrest Raymond (Huffer) Sorrells	Unlocatable			
Estate of Helen Margaret McCabe	Unlocatable			
Estate of Janet Sherrell Sperling	✓			
Estate of Jennifer McEwen Enoch	Unlocatable			
Estate of Jessie Pearl Butz	Unlocatable			
Estate of Loretta Ann Schmid	Unlocatable			
Estate of Lyle Rexford Butz, I	Unlocatable			
Estate of M. F. Fraley	Unlocatable			
Estate of Maria Carnero		✓	✓	
Estate of Murrell M. Ogburn		✓	✓	
Estate of Pansy Pauline Amerine		✓	✓	
Estate of Roberta Louise Edwin White		✓	✓	

BEFORE THE OIL CONSERVATION DIVISION
Santa Fe, New Mexico
Exhibit No. B7
Submitted by: Matador Production Company
Hearing Date: May 4, 2023
Case Nos. 23456-23457

Eva Dobyms, as her separate property	✓			✓
Evelyn G. Cornwell, as her separate property		✓	✓	
Flora H. Kemp, as her separate property	✓			
Frances Sheppard, as her separate property	✓			
Francis "Frank" Keller, as his separate property		✓	✓	
Franklin Charles Owen, as his separate property		✓	✓	
GB Williams Properties, LLC	✓			
Geneva Muncrief, as her separate property	✓			
Gloria H. Sing, as her separate property		✓	✓	
Green Tree Servicing, LLC		✓	✓	
Harold Don Drew, as his separate property		✓	✓	
Herbert McNama, as his separate property		✓	✓	
Jack McNama, as his separate property		✓	✓	
Jackie Nance, whose marital status is unknown	Unlocatable			
Jackie V. Shan, as his separate property	✓			✓
Jackie Walker, as separate property	✓			✓
Jacquelyn Jo Sooby, as her separate property		✓	✓	
James C. Williams, as his separate property		✓	✓	
James Christopher Taylor, as his separate property	✓			✓
James W. Williams, as his separate property		✓	✓	
Jason Tom Collins, as his separate property	✓			
Jean E. Christian, as her separate property	✓			✓
Jeanette Huffer, as her sole and separate property		✓	✓	
Jesus D. Armendarez, Sr., whose marital status is unknown	✓			✓
Jimmy James Johnson, as his separate property	✓			
Jimmy Wayne Kenney, as his separate property		✓	✓	
Jimmy Wayne Kenney, life tenant5		✓	✓	
John D. McEwen, as Trustee of the Irrevocable Trust of Heather McEwen		✓	✓	
John David McEwen, as his separate property		✓	✓	
John Erby Ruiz, as his separate property	✓			✓
John H. Sooby, Jr., as his separate property	✓			✓
Jose A. H. Pino, a/k/a J. A. Herman Pino, and wife, Agapita R. Pino		✓	✓	
Jose Z. Nunez, as his separate property	✓			✓
Josephine Elizabeth Elder, as her separate property		✓	✓	
Joshua Alan Winningham, as his separate property		✓	✓	
Judy McCready, as her separate property	✓			✓
Julie Caldwell, as her separate property	✓			✓
Justin Nine and wife, Sara Nine		✓	✓	
Kane Resources, LLC	✓			
Karin Lanette Williams, as her separate property	✓			
Kary Michelle Johnson, as her separate property	✓			✓
Kathleen Gordon, as her separate property		✓	✓	
Kent M. Taylor, as his separate property	✓			
Kevin Beachy McEwen, as his separate property	✓			
Kiva Shan Freeman, as her separate property	✓			✓
Larry W. Sooby, as his separate property		✓	✓	
Laverne Heath, as her separate property	✓			✓
Lester Derley, as his separate property	✓			✓
Linda M. Crome, as her separate property	✓			
Linda Sue Harris, as her separate property	✓			✓
Linville Williams, as his separate property	✓			
Lou Ellen Daniels, as her separate property	✓			✓

Lovell F. Hert, as his separate property		✓	✓	
Lovella Kilman, as her separate property		✓	✓	
Margie A. Tilma, as her separate property	✓			
Margurett E. Petschke Revocable Trust as Amended and Restated May 29, 2001		✓	✓	
Marie Yolanda H. Sotelo, as her separate property	✓			
Marilyn L. Cook, as her separate property		✓	✓	
Martin L. Ogburn, as his separate property		✓	✓	
Marvin Salts, as his separate property		✓	✓	
Mary Lee Drinkgern, as her separate property	✓			
Mary P. Parks, as her separate property	✓			✓
Mason Oaks Energy Holdings, LLC	✓			
Matthew Collins, as his separate property	✓			✓
Melissa McCarthy, as her separate property	✓			
Michelle Lara, as her separate property		✓	✓	
Misty Dawn Gilliam, as her separate property	✓			
Monica Gail Johnson, as her separate property	✓			✓
Nancy Larraine Galloway, Debra Lynn Harris, Clyde Shayne Galloway, and Royal Zane Galloway, Jr., as joint tenants		✓	✓	
Nora Williams, as her separate property		✓	✓	
Opal L. Sperling, as her separate property	✓			
Pamala Gay Carter a/k/a Pamela Gay Carter, as her separate property		✓	✓	
Patricia H. Munoz, as joint tenant with right of survivorship6	✓			
Patricia Rios Foster, as her separate property		✓	✓	
Phillip Brumfield, as his separate property		✓	✓	
Phyllis P. Guitierrez-Brown, individually and as Executrix of the Irene Brown Estate		✓	✓	
Rebecca Johnson and Jimmy James Johnson, Co-Trustees of the Richard Lee Johnson Trust	✓			
Rebecca Johnson, as her separate property	✓			
Robert A. Geist, as his separate property	✓			
Robert Duncan Cain, Jr., as his separate property		✓	✓	
Robert Edward Johnson, as his separate property		✓	✓	
Robert Lee Graziano, as his separate property		✓	✓	
Rodney Lee Johnson, as his separate property		✓	✓	
Rose Ann Spier, as her separate property	✓			
Ruby Vesley, as her separate property	✓			✓
Ruth D. Roberts, as her separate property	✓			✓
Ruth Martin Little, as her separate property		✓	✓	
Ruth Oldehoeft, as her separate property	✓			✓
Ruth Sperling Brattain, as her separate property		✓	✓	
Sharon Smith, as her separate property		✓	✓	
Sondra Ellyson, as her separate property	✓			
Sonya Barron, as her separate property	✓			
Sonya Marie Collins, as her separate property	✓			✓
Stanley Williams, as his separate property	✓			
Stephen Lee Johnson, as his separate property	✓			✓
Steven Williams, as his separate property	✓			
Stevie Kay Fate-Dixon, Trustee of the Fate-Dixon Trust dated 3/10/2014	✓			✓
Terry Wayne Amerine, as his separate property	✓			✓
Terry Williams, as his separate property		✓	✓	
Tiffany Beth Kennedy, as her separate property	✓			
Velia Briceno Blanco, as her separate property		✓	✓	
Venessa M. Graziano, as her separate property		✓	✓	
Vicki R. Fisher, as her separate property	✓			
Victoria Anne Fate Gorrell, Trustee of the Victoria Anne Fate Gorrell Trust U/A dated 9/28/2020	✓			✓

Vincent Milavec, Michael Schaefer and Paulette V. Misanko, Trustees of the Joe T. Milavec and Cella B. Milavec Revocable Trust u	✓			
Wally Johnson, as his separate property		✓	✓	
Wayland Magby, as his separate property	✓			✓
Willow Lake, Inc.		✓	✓	
Winfred McNama Drake, as her separate property		✓	✓	
Yvette Lara, as her separate property		✓	✓	

CASE 23457				
Owner Name	Delivered	Unable to Deliver	Second attempt	Follow-Up Letter sent
Berl T. Rogers, as his separate property	✓			✓
Billy M. Gregg, as his separate property		✓	✓	
Blake William Veazey, as his separate property	✓			
Blue Clyde, Inc.		✓	✓	
Brent A. Nearhood, as joint tenant with right of survivorship	✓			
Burbank Douglas Stewart Chisholm, as his separate property	✓			
Carol Jean McElhaney, as her separate property	✓			✓
Carolyn Lum-Bellem, whose marital status is unknown	✓			✓
Carrie Leigh McElhaney, as her separate property		✓	✓	
Celia Ruiz, as her separate property		✓	✓	
Corrina Carrasco Urquidez, as her separate property	✓			
Crockett Lee McElhaney, as his separate property		✓	✓	
Crusader Acquisition Partners, LLC		✓	✓	
Curtis Dwaine Enderud, as his separate property		✓	✓	
David D. Hampton, as his separate property	✓			✓
David Larson, as his separate property	✓			✓
David Mark McElhaney, as his separate property		✓	✓	
Diane Denise McElhaney, as her separate property		✓	✓	
Donald Eric Enderud, as his separate property	✓			✓
Donna Bean, as her separate property		✓	✓	
Edwin L. Dunagan, as his separate property	✓			✓
Elizabeth G. Hollar Folmer, as her separate property		✓	✓	
EOG Resources, Inc.	✓			
Estate of Betty L. Kline	✓			
Estate of Donald C. Warren		✓	✓	
Estate of Dorothy Jean Gardner		✓	✓	
Estate of Edwin C. Warren		✓	✓	
Estate of Evelyn Muriel Baker	✓			
Estate of Harold F. Warren		✓	✓	
Estate of Harry Junior Warren	Unlocatable			
Estate of Lina Foltz	✓			
Estate of Loretta Ann Schmid		✓	✓	
Estate of Pansy Pauline Amerine		✓	✓	
Estate of Perry Clinton	✓			✓
Estate of Phyllis Jo Sullivan		✓	✓	
Estate of Rathelle Foltz	Unlocatable			
Estate of Richard Lee Gaines	✓			✓
Francis "Frank" Keller, as his separate property		✓	✓	
Gary L. Covault, as his separate property		✓	✓	
Gladys L. Martin, as her separate property		✓	✓	
Glenda Sue Blake, as her separate property		✓	✓	
H. E. Hampton, as his separate property	✓			✓
H. H. Gregg, as his separate property		✓	✓	
Jack L. Roberts, Jr., as his separate property	✓			✓

James D. Langley, Trustee or his Successors in Trust, under the Langley Family Trust dated December 11, 2003		✓	✓	
Jane Reese, whose marital status is unknown		✓	✓	
Jeannie McElhaney, as her separate property	✓			
Jerry Cleo Cox, as his separate property		✓	✓	
Jesse Enderud, as her separate property		✓	✓	
Jimmy David Enderud, as his separate property	✓			
John N. Dallman, as his separate property	✓			✓
John P. Rogers, as his separate property		✓	✓	
John R. Rogers Jr., as his separate property	✓			
Johnna Rogers, as her separate property		✓	✓	
Jose Varela, as his separate property	✓			
Judy McCready, as her separate property	✓			✓
Kane Resources, LLC	✓			
Katherine June Bailey, as her separate property		✓	✓	
Kelly D. Evensen, as her separate property		✓	✓	
L. C. Burkham & Sons		✓	✓	
Larry Carl Enderud, as his separate property		✓	✓	
Laverne Barnes, as his separate property	✓			✓
Lester Derley, as his separate property	✓			✓
Lewis Milton Cromwell, whose marital status is unknown		✓	✓	
Lila Beth Carbrera, as her separate property		✓	✓	
Linda Jane Betzen, as her separate property	✓			✓
Lloyd Enderud, as his separate property		✓	✓	
Lucila Varela, as her separate property		✓	✓	
Marie Louise Loula, as her separate property	✓			
Mark McCandless Veazey, as his separate property	✓			✓
Mary R. Perez, as her separate property		✓	✓	
Mason Oaks Energy Holdings, LLC	✓			
Michael William Enderud, as his separate property		✓	✓	
Michelle G. Davis, as her separate property		✓	✓	
Mildred I. Spencer, as her separate property		✓	✓	
Milton Doyle Batchelor, as his separate property		✓	✓	
Murl I. Mulder, as her separate property		✓	✓	
Nancy Lorraine Galloway, Debra Lynn Harris, Clyde Shayne Galloway, and Royal Zane Galloway, Jr., as joint tenants		✓	✓	
Norris N. Gregg, Jr., as his separate property		✓	✓	
Opal Sample, as her separate property		✓	✓	
Pamala Gay Carter, a/k/a Pamela Gay Carter, as her separate property		✓	✓	
Patricia H. Munoz (jtwros)	✓			
Paul Duncan McElhaney, as his separate property		✓	✓	
Paul E. Dorado, whose marital status is unknown		✓	✓	
Paula Ruth Kauline McElhaney, as her separate property	✓			✓
PT Resources, LP	✓			
R. H. Gregg, as his separate property		✓	✓	
Ralph (Rudy) Ruiz, as his separate property		✓	✓	
Rayburt Andrew McElhaney, as his separate property	✓			
Reyes Ruiz, as his separate property	✓			✓
Robin Rogers, as her separate property		✓	✓	

Ronald O. Logsdon, Jr., as Trustee under that certain Declaration of Trust executed October 1, 1992		✓	✓	
Rosa Violeta Sargent, as her separate property		✓	✓	
Ruby J. Gregg, as her separate property		✓	✓	
Ruth Ann Lockhart, as her separate property	✓			
Ruth D. Roberts, as her separate property		✓	✓	
Samantha RoyAnn Lindblad, as her separate property	✓			✓
Sharon Smith, as her separate property		✓	✓	
Shawn Robert Enderud, as his separate property	✓			✓
State of New Mexico (Property Control Division, Department of Finance & Administration and its successors)	Unlocatable			
Stephen Glenn Hopkins, whose marital status is unknown		✓	✓	
Stephen Knowles Quinn, as his separate property	✓			✓
Tammy McElhaney, as her separate property		✓	✓	
Terry Wayne Amerine, as his separate property	✓			
Virginia Lambing, as her separate property		✓	✓	
Wade McLain Veazey, as his separate property	✓			
Walter L. Jennings and wife, Pat Jennings, as joint tenants		✓	✓	
William H. Covault, as his separate property	✓			
Yvonne Flemming, as her separate property		✓	✓	

**STATE OF NEW MEXICO
ENERGY, MINERALS AND NATURAL RESOURCES DEPARTMENT
OIL CONSERVATION DIVISION**

**APPLICATION OF MRC PERMIAN
COMPANY TO AMEND ORDER R-21811 TO
ADD ADDITIONAL POOLED PARTIES, EDDY
COUNTY, NEW MEXICO.**

**CASE NO. 23456
(formerly Case 22052)**

**APPLICATION OF MRC PERMIAN
COMPANY TO AMEND ORDER R-21812 TO
ADD ADDITIONAL POOLED PARTIES, EDDY
COUNTY, NEW MEXICO.**

**CASE NO. 23457
(formerly Case 22053)**

**SELF-AFFIRMED STATEMENT OF
ADAM G. RANKIN**

1. I am attorney in fact and authorized representative of MRC Permian Company (“MRC”), the Applicant herein. I have personal knowledge of the matters addressed herein and am competent to provide this self-affirmed statement.
2. The above-referenced applications and notice of the hearing on these applications was sent by certified mail to the locatable affected parties on the date set forth in the letter attached hereto.
3. The spreadsheet attached hereto contains the names of the parties to whom notice was provided.
4. The spreadsheet attached hereto contains the information provided by the United States Postal Service on the status of the delivery of this notice as of May 01, 2023.
5. I caused a notice to be published to all parties subject to these amendment

**BEFORE THE OIL CONSERVATION DIVISION
Santa Fe, New Mexico
Exhibit No. C
Submitted by: Matador Production Company
Hearing Date: May 4, 2023
Case Nos. 23456-23457**

proceedings. An affidavit of publication from the publication's legal clerk with a copy of the notice publication is attached as Exhibit D.

6. I affirm under penalty of perjury under the laws of the State of New Mexico that the foregoing statements are true and correct. I understand that this self-affirmed statement will be used as written testimony in these cases. This statement is made on the date next to my signature below.



Adam G. Rankin

5/2/23

Date



Paula M. Vance
Associate
Phone 505.954.7286
PMVance@hollandhart.com

April 14, 2023

VIA CERTIFIED MAIL
CERTIFIED RECEIPT REQUESTED

TO: ALL INTEREST OWNERS SUBJECT TO POOLING PROCEEDINGS

Re: Application of MRC Permian Company to Amend Order R-21811 to Add Additional Pooled Parties, Eddy County, New Mexico: Bubba Burton 14 15 24S 28E #111H & #121H wells

Ladies & Gentlemen:

This letter is to advise you that MRC Permian Company has filed the enclosed application with the New Mexico Oil Conservation Division. A hearing has been requested before a Division Examiner on May 4, 2023, and the status of the hearing can be monitored through the Division's website at <https://www.emnrd.nm.gov/ocd/>.

The hearing will be conducted on May 4, 2023, beginning at 8:15 a.m. Due to ongoing construction and associated space limitations at the Wendell Chino Building, Parties, Counsel for Parties, and the public are encouraged to attend/participate via the Webex Meeting platform. To participate in the electronic hearing, see the instructions posted on the OCD Hearings website: <https://www.emnrd.nm.gov/ocd/hearing-info/>.

You are not required to attend this hearing, but as an owner of an interest that may be affected by this application, you may appear and present testimony. Failure to appear at that time and become a party of record will preclude you from challenging the matter at a later date. Parties appearing in cases are required to file a Pre-hearing Statement four business days in advance of a scheduled hearing that complies with the provisions of NMAC 19.15.4.13.B.

If you have any questions about this matter, please contact Hanna Bollenbach at (972) 619-4341 or Hanna.Bollenbach@matadorresources.com.

Sincerely,

Paula M. Vance
ATTORNEY FOR MRC PERMIAN COMPANY

Location
110 North Guadalupe, Suite 1
Santa Fe, NM 87501-1849

Mailing Address
P.O. Box 2208
Santa Fe, NM 87504-2208

Contact
p: 505.988.4421 | f: 595.983.6043
www.hollandhart.com

Holland & Hart LLP Anchorage Aspen Billings Boise Boulder Cheyenne Denver Jackson Hole Las Vegas Reno Salt Lake City Santa Fe Washington, D.C.



Paula M. Vance
Associate
Phone 505.988.4421
PMVance@hollandhart.com

April 14, 2023

VIA CERTIFIED MAIL
CERTIFIED RECEIPT REQUESTED

TO: ALL INTEREST OWNERS SUBJECT TO POOLING PROCEEDINGS

Re: Application of MRC Permian Company to Amend Order R-21812 to Add Additional Pooled Parties, Eddy County, New Mexico: Ken Wilson 14 15 #112H & #122H wells

Ladies & Gentlemen:

This letter is to advise you that MRC Permian Company has filed the enclosed application with the New Mexico Oil Conservation Division. A hearing has been requested before a Division Examiner on May 4, 2023, and the status of the hearing can be monitored through the Division's website at <https://www.emnrd.nm.gov/ocd/>.

The hearing will be conducted on May 4, 2023, beginning at 8:15 a.m. Due to ongoing construction and associated space limitations at the Wendell Chino Building, Parties, Counsel for Parties, and the public are encouraged to attend/participate via the Webex Meeting platform. To participate in the electronic hearing, see the instructions posted on the OCD Hearings website: <https://www.emnrd.nm.gov/ocd/hearing-info/>.

You are not required to attend this hearing, but as an owner of an interest that may be affected by this application, you may appear and present testimony. Failure to appear at that time and become a party of record will preclude you from challenging the matter at a later date. Parties appearing in cases are required to file a Pre-hearing Statement four business days in advance of a scheduled hearing that complies with the provisions of NMAC 19.15.4.13.B.

If you have any questions about this matter, please contact Hanna Bollenbach at (972) 619-4341 or Hanna.Bollenbach@matadorresources.com.

Sincerely,

Paula M. Vance
ATTORNEY FOR MRC PERMIAN COMPANY

Location
110 North Guadalupe, Suite 1
Santa Fe, NM 87501-1849

Mailing Address
P.O. Box 2208
Santa Fe, NM 87504-2208

Contact
p: 505.988.4421 | f: 595.983.6043
www.hollandhart.com

Holland & Hart LLP Anchorage Aspen Billings Boise Boulder Cheyenne Denver Jackson Hole Las Vegas Reno Salt Lake City Santa Fe Washington, D.C.

MRC_Bubba Burton 111H, 121H repoen R-21811
Case 23456 Postal Delivery Report

TrackingNo	ToName	DeliveryAddress	City	State	Zip	USPS_Status
9414811898765425998400	Efrain Rios, as his separate property	PO Box 113	Malaga	NM	88263-0113	Your item was delivered at 12:57 pm on April 25, 2023 in MALAGA, NM 88263.
9414811898765425997243	BNSF Railway Company	2500 Lou Menk Dr	Fort Worth	TX	76131-2828	Your item was delivered to an individual at the address at 10:19 am on April 18, 2023 in FORT WORTH, TX 76131.
9414811898765425996734	Lou Ellen Daniels, as her separate property	150 Skinners Lndg	Wanchese	NC	27981-8501	Your item was delivered to an individual at the address at 1:40 pm on April 18, 2023 in WANCHESE, NC 27981.
9414811898765425996772	Lovell F. Hert, as his separate property	1028 W Blue Jay Dr	Prescott	AZ	86303-5148	Your item arrived at the SANTA FE, NM 87501 post office at 11:18 am on April 29, 2023 and is ready for pickup.
9414811898765425996956	Lovella Kilman, as her separate property	1931 San Mateo Blvd NE	Albuquerque	NM	87110-5146	Your item has been delivered to the original sender at 5:37 pm on April 27, 2023 in SANTA FE, NM 87501.
9414811898765425996963	Margie A. Tilma, as her separate property	6649 Dearborn Dr	Mission	KS	66202-4246	Your package will arrive later than expected, but is still on its way. It is currently in transit to the next facility.
9414811898765425996925	Margurett E. Petschke Revocable Trust as Amended And Restated May 29, 2001	41346 Carmelo Dr W	Clinton Township	MI	48038-2217	Your package will arrive later than expected, but is still on its way. It is currently in transit to the next facility.
9414811898765425996901	Marie Yolanda H. Sotelo, As Her Separate Property	920 Adrian St	Lubbock	TX	79403-1802	Your item was picked up at the post office at 10:59 am on April 18, 2023 in LUBBOCK, TX 79408.
9414811898765425996994	Marilyn L. Cook, as her separate property	916 S College St	Edmond	OK	73034-4763	Your item has been delivered to the original sender at 5:37 pm on April 27, 2023 in SANTA FE, NM 87501.
9414811898765425996949	Martin L. Ogburn, As His Separate Property c/o Marilyn L. Cook	916 S College St	Edmond	OK	73034-4763	Your item has been delivered to the original sender at 5:37 pm on April 27, 2023 in SANTA FE, NM 87501.
9414811898765425996987	Marvin Salts, as his separate property	3062 Lawrence Rd	Redding	CA	96002-2212	Your item has been delivered to the original sender at 5:37 pm on April 27, 2023 in SANTA FE, NM 87501.
9414811898765425996932	Mary Lee Drinkgern, as her separate property	187 Frontier Rd	Bremen	KS	66412-8601	Your item has been delivered to an agent for final delivery in BREMEN, KS 66412 on April 17, 2023 at 11:32 am.
9414811898765425997274	Buddy F. Ogburn, As His Separate Property c/o Marilyn L. Cook	916 S College St	Edmond	OK	73034-4763	Your item has been delivered to the original sender at 5:37 pm on April 27, 2023 in SANTA FE, NM 87501.
9414811898765425996611	Mary P. Parks, as her separate property	PO Box 82872	Albuquerque	NM	87198-2872	Your item has been delivered and is available at a PO Box at 10:20 am on April 17, 2023 in ALBUQUERQUE, NM 87198.
9414811898765425996659	Mason Oaks Energy Holdings, LLC	6125 Luther Ln Unit 188	Dallas	TX	75225-6202	Your package will arrive later than expected, but is still on its way. It is currently in transit to the next facility.
9414811898765425996628	Matthew Collins, as his separate property	1306 N Country Club Cir	Carlsbad	NM	88220-4114	Your item was delivered to an individual at the address at 2:44 pm on April 17, 2023 in CARLSBAD, NM 88220.
9414811898765425996604	Melissa McCarthy, as her separate property	48073 Larrabee St	Edwall	WA	99008-5004	Your item was delivered to an individual at the address at 9:35 am on April 17, 2023 in EDWALL, WA 99008.
9414811898765425996697	Michelle Lara, as her separate property	310 N Mesa St	Carlsbad	NM	88220-4922	We attempted to deliver your item at 10:21 am on April 17, 2023 in CARLSBAD, NM 88220 and a notice was left because an authorized recipient was not available.
9414811898765425996642	Misty Dawn Gilliam, as her separate property	125 Tin Can Aly	Summerville	SC	29483-7952	Your item was delivered to an individual at the address at 4:48 pm on April 19, 2023 in SUMMERVILLE, SC 29483.
9414811898765425996680	Monica Johnson McGinnis Monica Gail Johnson, as her separate property	513 Archwood St	Lake Charles	LA	70605-6595	Your package will arrive later than expected, but is still on its way. It is currently in transit to the next facility.
9414811898765425996673	Nancy Lorraine Galloway, Debra Lynn Harris, Clyde Shayne Galloway, And Royal Zane Galloway Jr., As Joint Tenants	404 Glendale St	Carlsbad	NM	88220-6331	Your item has been delivered to the original sender at 5:37 pm on April 27, 2023 in SANTA FE, NM 87501.
9414811898765425996154	Nora Williams, as her separate property	RR 6 Box 1965	Odessa	TX	79763	Your item was picked up at the post office at 5:37 pm on April 27, 2023 in SANTA FE, NM 87501.
9414811898765425996161	Opal L. Sperling, as her separate property	4338 Tanda Ave NW	Bremerton	WA	98312-1534	Your item was delivered to an individual at the address at 12:01 pm on April 17, 2023 in BREMERTON, WA 98312.
9414811898765425997854	Carla Elizabeth Doty Johnson, As Her Separate Property	1507 S Greenfield Cir	Lake Charles	LA	70605-5311	Your package will arrive later than expected, but is still on its way. It is currently in transit to the next facility.
9414811898765425996123	Pamala Gay Carter a/k/a Pamela Gay Carter, As Her Separate Property	416 W 4th St	Hominy	OK	74035-4026	Your item has been delivered to the original sender at 5:37 pm on April 27, 2023 in SANTA FE, NM 87501.

MRC_Bubba Burton 111H, 121H repoen R-21811
Case 23456 Postal Delivery Report

9414811898765425996109	Patricia H. Munoz, As Joint Tenant With Right Of Survivorship	PO Box 1954	Carlsbad	NM	88221-1954	Your package will arrive later than expected, but is still on its way. It is currently in transit to the next facility.
9414811898765425996147	Patricia Rios Foster, as her separate property	7700 Barksdale Loop	Las Cruces	NM	88012-9333	Your item has been delivered to the original sender at 5:37 pm on April 27, 2023 in SANTA FE, NM 87501.
9414811898765425996185	Phillip Brumfield, as his separate property	322 N Abbey Way	Hopkinsville	KY	42240-9441	Your item was picked up at the post office at 4:13 pm on April 25, 2023 in RUSSELLVILLE, KY 42276.
9414811898765425996130	Phyllis P. Guitierrez-Brown, individually and As Executrix Of The Irene Brown Estate	14415 87th Avenue, NE	Bothell	WA	98011	Your item has been delivered to the original sender at 5:37 pm on April 27, 2023 in SANTA FE, NM 87501.
9414811898765425996314	Rebecca Johnson and Jimmy James Johnson, Co-Trustees Of The Richard Lee Johnson Trust	13736 Charcoal Ln	Farmers Branch	TX	75234-3638	Your item was delivered to an individual at the address at 12:37 pm on April 18, 2023 in DALLAS, TX 75234.
9414811898765425996352	Rebecca Johnson, as her separate property	2467 Creekwood Dr	Cedar Hill	TX	75104-6938	Your item was delivered to an individual at the address at 2:58 pm on April 18, 2023 in CEDAR HILL, TX 75104.
9414811898765425996369	Robert A. Geist, as his separate property	8400 E Killarney Pl	Wichita	KS	67206-1808	Your item was delivered to an individual at the address at 11:21 am on April 17, 2023 in WICHITA, KS 67206.
9414811898765425996321	Robert Duncan Cain, Jr., As His Separate Property	8904 Cottonwood Rd NE	Albuquerque	NM	87111-4610	Your item was delivered to an individual at the address at 1:50 pm on April 17, 2023 in ALBUQUERQUE, NM 87111.
9414811898765425996307	Robert Edward Johnson, As His Separate Property	13927 Pyramid Dr	Farmers Branch	TX	75234-3549	Your package will arrive later than expected, but is still on its way. It is currently in transit to the next facility.
9414811898765425997823	Carla Kay Nearhood Dickson and Brent Nearhood, As Joint Tenants	425 Random Rd	El Dorado	KS	67042-4229	Your item was delivered to an individual at the address at 1:15 pm on April 19, 2023 in EL DORADO, KS 67042.
9414811898765425996390	Robert Lee Graziano, as his separate property	613 Hickory St	Carlsbad	NM	88220-4521	We attempted to deliver your item at 10:52 am on April 17, 2023 in CARLSBAD, NM 88220 and a notice was left because an authorized recipient was not available.
9414811898765425996345	Rodney Lee Johnson, as his separate property	14426 Ablon Dr	Farmers Branch	TX	75234-2140	Your package will arrive later than expected, but is still on its way. It is currently in transit to the next facility.
9414811898765425996383	Rose Ann Spier, as her separate property	555 Jefferson St	Clatonia	NE	68328-5002	Your package will arrive later than expected, but is still on its way. It is currently in transit to the next facility.
9414811898765425996338	Ruby Vesley, as her separate property	5012 William Pl	Longmont	CO	80503-6608	Your item was delivered to an individual at the address at 12:47 pm on April 18, 2023 in LONGMONT, CO 80503.
9414811898765425996376	Ruth D. Roberts, As Her Separate Property c/o Daniel Roberts	PO Box 6368	Austin	TX	78762-6368	Your item was delivered at 12:04 pm on April 18, 2023 in AUSTIN, TX 78702.
9414811898765425996017	Ruth Martin Little, as her separate property	PO Box 1443	Carlsbad	NM	88221-1443	Your item has been delivered to the original sender at 5:37 pm on April 27, 2023 in SANTA FE, NM 87501.
9414811898765425996062	Ruth Oldehoeft, as her separate property	206 S Church St	Hanover	KS	66945-8876	Your item was delivered at 11:49 am on April 19, 2023 in HANOVER, KS 66945.
9414811898765425996000	Ruth Sperling Brattain, As Her Separate Property	56525 Nelson Ave	Yucca Valley	CA	92284-4932	We attempted to deliver your item at 4:25 pm on April 17, 2023 in YUCCA VALLEY, CA 92284 and a notice was left because an authorized recipient was not available.
9414811898765425996048	Sharon Smith, as her separate property	819 48th Ave	Moline	IL	61265	Your item has been delivered to the original sender at 5:37 pm on April 27, 2023 in SANTA FE, NM 87501.
9414811898765425996086	Sondra Ellyson, as her separate property	536 Rose Branch Dr	La Vernia	TX	78121-4767	Your item was picked up at the post office at 1:19 pm on April 18, 2023 in LA VERNIA, TX 78121.
9414811898765425997892	Carolyn J. Coulter, as her separate property	8303 E 84th Pl	Tulsa	OK	74133-8071	Your item was delivered to an individual at the address at 4:57 pm on April 24, 2023 in TULSA, OK 74133.
9414811898765425996413	Sonya Barron, as her separate property	207 Dodds Creek Dr	Gatesville	TX	76528-1016	Your item was delivered to an individual at the address at 12:42 pm on April 18, 2023 in GATESVILLE, TX 76528.
9414811898765425996451	Sonya Marie Collins, as her separate property	1509 Papershell Rd	Carlsbad	NM	88220-9511	We attempted to deliver your item at 3:55 pm on April 17, 2023 in CARLSBAD, NM 88220 and a notice was left because an authorized recipient was not available.
9414811898765425996468	Stanley Williams, as his separate property	PO Box 634	Loving	NM	88256-0634	Your item was picked up at the post office at 3:18 pm on April 17, 2023 in LOVING, NM 88256.
9414811898765425996420	Stephen Lee Johnson, as his separate property	2700 Lawndale Dr	Plano	TX	75023-7926	Your item was delivered to an individual at the address at 3:20 pm on April 18, 2023 in PLANO, TX 75023.

MRC_Bubba Burton 111H, 121H repoen R-21811
Case 23456 Postal Delivery Report

9414811898765425996499	Steven Williams, as his separate property	100 Rushy Creek Cir	Red Oak	TX	75154-4806	Your item was delivered to an individual at the address at 1:04 pm on April 18, 2023 in RED OAK, TX 75154.
9414811898765425996444	Stevie Kay Fate-Dixon, Trustee of the Fate-Dixon Trust Dated 3/10/2014	615 Windmill Ranch Rd	Encinitas	CA	92024-6558	Your item was delivered to an individual at the address at 11:51 am on April 22, 2023 in ENCINITAS, CA 92024.
9414811898765425996437	Terry Wayne Amerine, as his separate property	2316 W Purdue Ave	Enid	OK	73703-1668	Your item was delivered to an individual at the address at 2:12 pm on April 17, 2023 in ENID, OK 73703.
9414811898765425996475	Terry Williams, as his separate property	RR 6 Box 1965	Odessa	TX	79763	Your item was picked up at the post office at 5:37 pm on April 27, 2023 in SANTA FE, NM 87501.
9414811898765425996512	Tiffany Beth Kennedy, as her separate property	13804 Jackson St	Thornton	CO	80602-8708	Your item has been delivered to an agent for final delivery in BRIGHTON, CO 80602 on April 17, 2023 at 1:07 pm.
9414811898765425996550	Velia Briceno Blanco, as her separate property	267 Camino Real SW	Los Lunas	NM	87031-8571	Your item has been delivered to the original sender at 5:37 pm on April 27, 2023 in SANTA FE, NM 87501.
9414811898765425997885	Catherine Salts, as her separate property	3062 Lawrence Rd	Redding	CA	96002-2212	Your item has been delivered to the original sender at 5:37 pm on April 27, 2023 in SANTA FE, NM 87501.
9414811898765425996529	Venessa M. Graziano, as her separate property	6009 Flor De Rio Ct NW	Albuquerque	NM	87120-2221	Your item was delivered to an individual at the address at 2:36 pm on April 17, 2023 in ALBUQUERQUE, NM 87120.
9414811898765425996505	Vicki R. Fisher, as her separate property	621 N West St	Garden Plain	KS	67050-9119	Your item was delivered to an individual at the address at 9:55 am on April 17, 2023 in GARDEN PLAIN, KS 67050.
9414811898765425996598	Victoria Anne Fate Gorrell, Trustee of the Victoria Anne Fate Gorrell Trust U/A Dated 9/28/2020	350 W Street Rd	Kennett Square	PA	19348-1618	Your item was delivered to an individual at the address at 1:01 pm on April 18, 2023 in KENNETT SQUARE, PA 19348.
9414811898765425996543	Vincent Milavec, Michael Schaefer and Paulette V. Misanko, Trustees Of The Joe T. Milavec And Cella B. Milavec Revocable Trust U/T/A Dated J	58 Molina Rd	Peralta	NM	87042-8851	Your item was picked up at the post office at 10:54 am on April 18, 2023 in PERALTA, NM 87042.
9414811898765425996581	Wally Johnson, as his separate property	PO Box 6161	Lake Charles	LA	70606-6161	Your item arrived at our BATON ROUGE LA PROCESSING CENTER destination facility on April 30, 2023 at 11:48 am. The item is currently in transit to the destination.
9414811898765425996536	Wayland Magby, as his separate property	1051 Black River Village Rd	Carlsbad	NM	88220-8622	Your item was returned to the sender at 1:13 pm on April 27, 2023 in CARLSBAD, NM 88220 because the forwarding order for this address is no longer valid.
9414811898765425996574	Willow Lake, Inc.	PO Box 1689	Carlsbad	NM	88221-1689	Your package will arrive later than expected, but is still on its way. It is currently in transit to the next facility.
9414811898765425991258	Winfred McNama Drake, as her separate property	56525 Nelson Ave	Yucca Valley	CA	92284-4932	We attempted to deliver your item at 4:25 pm on April 17, 2023 in YUCCA VALLEY, CA 92284 and a notice was left because an authorized recipient was not available.
9414811898765425991265	Yvette Lara, as her separate property	505 N Maple St	Carlsbad	NM	88220-4219	Your item was delivered to an individual at the address at 1:08 pm on April 17, 2023 in CARLSBAD, NM 88220.
9414811898765425991227	Camellia Land, LLC	PO Box 51510	Midland	TX	79710-1510	Your item was delivered to the front desk, reception area, or mail room at 11:06 am on April 19, 2023 in MIDLAND, TX 79710.
9414811898765425997830	Christobal Blanco, as his separate property	6021 Anderson Ave SE Apt 27	Albuquerque	NM	87108-1788	This is a reminder to arrange for redelivery of your item or your item will be returned to sender.
9414811898765425991203	Greathouse Oil Partnership	400 Pine St Ste 700	Abilene	TX	79601-5197	Your item was delivered to the front desk, reception area, or mail room at 11:19 am on April 18, 2023 in ABILENE, TX 79601.
9414811898765425991296	Debra Ward Roland, as her separate property	PO Box 456	Gardendale	TX	79758-0456	Your item was delivered at 12:52 pm on April 21, 2023 in GARDENDALE, TX 79758.
9414811898765425991241	Celey David Ward, as his separate property	2724 Springdale	Odessa	TX	79762	Your item has been delivered to the original sender at 5:37 pm on April 27, 2023 in SANTA FE, NM 87501.
9414811898765425991289	Bradley Trent Ward, Sr., As His Separate Property	1739 Oak Gln	New Braunfels	TX	78132-3839	Your item was delivered to an individual at the address at 2:49 pm on April 17, 2023 in NEW BRAUNFELS, TX 78132.
9414811898765425991234	Brianna Wilscom	1302 N Glancey St	Andover	KS	67002-7405	Your item has been delivered to the original sender at 5:37 pm on April 27, 2023 in SANTA FE, NM 87501.
9414811898765425991814	Steven Coe Wilscom	1501 W Basswood	Andover	KS	67002-7526	Your item has been delivered to the original sender at 5:37 pm on April 27, 2023 in SANTA FE, NM 87501.

MRC_Bubba Burton 111H, 121H repoen R-21811
Case 23456 Postal Delivery Report

9414811898765425997878	Clay McEwen, as his separate property	219 Williamsburg St	Andover	KS	67002-9772	Your item was delivered to an individual at the address at 10:12 am on April 17, 2023 in ANDOVER, KS 67002.
9414811898765425997717	Cristy B. Robertson, as her separate property	621 W Ness St	Valley Center	KS	67147-4922	Your item was delivered to an individual at the address at 10:08 am on April 17, 2023 in VALLEY CENTER, KS 67147.
9414811898765425997755	Curtis Johnson, as his separate property	7370 Rachel Rd	Lincoln	NE	68516-1061	We attempted to deliver your item at 3:24 pm on April 17, 2023 in LINCOLN, NE 68516 and a notice was left because an authorized recipient was not available.
9414811898765425998448	EOG Resources, Inc.	5509 Champions Dr	Midland	TX	79706-2843	Your item was picked up at a postal facility at 7:53 am on April 18, 2023 in MIDLAND, TX 79702.
9414811898765425997724	David B. Taylor, as his separate property	243 Via El Dorado Ln	Martinez	CA	94553-4066	Your item was delivered to an individual at the address at 10:28 am on April 18, 2023 in MARTINEZ, CA 94553.
9414811898765425997793	Dawn Dorado, as her separate property	902 Alamosa St	Carlsbad	NM	88220-3114	Your item was delivered to an individual at the address at 11:00 am on April 17, 2023 in CARLSBAD, NM 88220.
9414811898765425997748	Deborah Enoch Davis, as her separate property	2400 E Cherry Creek South Dr Unit 309	Denver	CO	80209-3255	Your item was delivered to the front desk, reception area, or mail room at 1:55 pm on April 17, 2023 in DENVER, CO 80209.
9414811898765425997786	DeVela Bartlett Hampton, As Her Separate Property	226 Windy Ln	Rockwall	TX	75087-8005	Your package will arrive later than expected, but is still on its way. It is currently in transit to the next facility.
9414811898765425997731	Dimitri Elias Nunez, as his separate property	1000 Magnolia Blvd	Odessa	TX	79761-6436	Your package will arrive later than expected, but is still on its way. It is currently in transit to the next facility.
9414811898765425997915	Don H. Cotton, as his separate property	7761 Truax Cir	Argyle	TX	76226-4323	Your item was delivered to an individual at the address at 10:18 am on April 18, 2023 in ARGYLE, TX 76226.
9414811898765425997953	Donnie Brumfield, as his separate property	4000 Hillsboro Pike Apt 1407	Nashville	TN	37215-3141	Your item was picked up at the post office at 5:37 pm on April 27, 2023 in SANTA FE, NM 87501.
9414811898765425997960	Dorado Petroleum, LLC	3343 Locke Ave Ste 105	Fort Worth	TX	76107-5702	Your item was delivered to the front desk, reception area, or mail room at 12:57 pm on April 18, 2023 in FORT WORTH, TX 76107.
9414811898765425997908	Doris Y. Price, as her separate property	1404 Ortega St	Carlsbad	NM	88220-3711	Your item has been delivered to the original sender at 5:37 pm on April 27, 2023 in SANTA FE, NM 87501.
9414811898765425997991	Dorothy Nunez Baeza, as her separate property	10978 W Love Dr Spc G	Odessa	TX	79764-5027	Your item was delivered to an individual at the address at 1:23 pm on April 24, 2023 in ODESSA, TX 79761.
9414811898765425998431	Andy Brumfield, as his separate property	304 Frontier Ave	Cadiz	KY	42211-8429	Your item was picked up at the post office at 2:33 pm on April 21, 2023 in CADIZ, KY 42211.
9414811898765425997946	Dr. John Sperling, as his separate property	1427 N 3rd St	Phoenix	AZ	85004-1605	Your item has been delivered to the original sender at 5:37 pm on April 27, 2023 in SANTA FE, NM 87501.
9414811898765425997984	Edna McNama Milland, as her separate property	409 Western Ave Apt 3	Glendale	CA	91201-2842	Your item has been delivered to the original sender at 5:37 pm on April 27, 2023 in SANTA FE, NM 87501.
9414811898765425997939	Elaine April Adame, as her separate property	2410 Jackson St	Carlsbad	NM	88220-3449	Your item was picked up at the post office at 5:37 pm on April 27, 2023 in SANTA FE, NM 87501.
9414811898765425997977	Esmera R. Carrasco, as her separate property	PO Box 53	Malaga	NM	88263-0053	Your item has been delivered to the original sender at 5:37 pm on April 27, 2023 in SANTA FE, NM 87501.
9414811898765425997656	Estate of Coe McEwen Wilsam	2755 NW Champion Cir	Bend	OR	97703-8675	Your item arrived at the SANTA FE, NM 87501 post office at 11:18 am on April 29, 2023 and is ready for pickup.
9414811898765425997663	Estate of Daniel Lewis Gooch	1015 S 9th St	McAlester	OK	74501-6923	Your item was picked up at the post office at 5:37 pm on April 27, 2023 in SANTA FE, NM 87501.
9414811898765425997625	Estate of Dorothy Jean Gardner	602 S Main St	Pratt	KS	67124-2629	Your item has been delivered to the original sender at 5:37 pm on April 27, 2023 in SANTA FE, NM 87501.
9414811898765425997694	Estate of Elizabeth McNama Scott	2652 1st St Apt 144	Napa	CA	94558-5555	Your item has been delivered to an agent for final delivery in NAPA, CA 94558 on April 18, 2023 at 10:39 am.
9414811898765425997649	Estate of Forrest Raymond Huffer Sorrells	1955 Lake Park Dr SE	Smyrna	GA	30080-8858	Your item was returned to the sender on April 18, 2023 at 8:56 am in SMYRNA, GA 30080 because the address was vacant or the business was no longer operating at the location and no further information was available.
9414811898765425997687	Estate of Janet Sherrell Sperling	2924 Concord Blvd	Concord	CA	94519-2611	Your item was delivered to an individual at the address at 4:25 pm on April 19, 2023 in CONCORD, CA 94519.
9414811898765425998516	Anna Henderson, as her separate property	4602 N 24th St Apt 219	Phoenix	AZ	85016	Your item has been delivered to the original sender at 5:37 pm on April 27, 2023 in SANTA FE, NM 87501.

MRC_Bubba Burton 111H, 121H repoen R-21811
Case 23456 Postal Delivery Report

9414811898765425997632	Estate of Jennifer McEwen Enoch	PO Box 1539	Colorado Springs	CO	80901-1539	Your item arrived at the SANTA FE, NM 87501 post office at 11:18 am on April 29, 2023 and is ready for pickup.
9414811898765425997670	Estate of Jessie Pearl Butz	9504 Sunland Blvd	Sunland	CA	91040-1338	We attempted to deliver your item at 11:35 am on April 17, 2023 in SUNLAND, CA 91040 and a notice was left because an authorized recipient was not available.
9414811898765425997113	Estate of Loretta Ann Schmid	215 W Bond St	Salina	KS	67401-4938	Your package will arrive later than expected, but is still on its way. It is currently in transit to the next facility.
9414811898765425997151	Estate of Lyle Rexford Butz, II	10021 Chapin Way	Sunland	CA	91040-3203	This is a reminder to arrange for redelivery of your item or your item will be returned to sender.
9414811898765425997168	Estate of M. F. Fraley	5129 Portsmouth Blvd Apt 5129	Portsmouth	VA	23701-1938	Your item was returned to the sender on April 19, 2023 at 12:03 pm in PORTSMOUTH, VA 23701 because of an incomplete address.
9414811898765425997120	Estate of Maria Carnero	1112 Williams Dr	Carlsbad	NM	88220-4475	We attempted to deliver your item at 12:33 pm on April 17, 2023 in CARLSBAD, NM 88220 and a notice was left because an authorized recipient was not available.
9414811898765425997106	Estate of Murrell M. Ogburn	PO Box 81	McKenna	WA	98558-0081	Your item has been delivered to the original sender at 5:37 pm on April 27, 2023 in SANTA FE, NM 87501.
9414811898765425997199	Estate of Pansy Pauline Amerine	420 W Hendricks St.	Greensburg	KS	67054	Your item has been delivered to the original sender at 5:37 pm on April 27, 2023 in SANTA FE, NM 87501.
9414811898765425997144	Estate of Roberta Louise Edwin White	5 Conner Ln	Newfields	NH	03856-8234	Your item was picked up at the post office at 5:37 pm on April 27, 2023 in SANTA FE, NM 87501.
9414811898765425997182	Eva Dobyys, as her separate property	3559 Salem Rd Lot G10	Covington	GA	30016-7221	Your package will arrive later than expected, but is still on its way. It is currently in transit to the next facility.
9414811898765425998561	Aradria Csercsevit, as her separate property	1402 Carlson Dr	Orlando	FL	32804-1212	Your package will arrive later than expected, but is still on its way. It is currently in transit to the next facility.
9414811898765425997175	Evelyn G. Cornwell, as her separate property	PO Box 314	Disney	OK	74340-0314	Your item arrived at the SANTA FE, NM 87501 post office at 11:18 am on April 29, 2023 and is ready for pickup.
9414811898765425997311	Flora H. Kemp, as her separate property	92 Autumn Ct	Erie	CO	80516-6814	Your item was delivered to an individual at the address at 12:10 pm on April 21, 2023 in ERIE, CO 80516.
9414811898765425997359	Frances Sheppard, as her separate property	23262 R Allendale Rd	Allendale	IL	62401	Your item was delivered at 8:59 am on April 21, 2023 in ALLENDALE, IL 62410.
9414811898765425997366	Francis Frank Keller, As His Separate Property	625 Darlington Ct	Fort Wayne	IN	46825-1103	Your item is back at the FORT WAYNE, IN 46808 post office following a delivery attempt at 5:38 pm on April 17, 2023 and is available for redelivery or pickup.
9414811898765425997397	Franklin Charles Owen, As His Separate Property	PO Box 784	Keene Valley	NY	12943-0784	Your item was picked up at the post office at 3:32 pm on April 18, 2023 in KEENE, NY 12942.
9414811898765425997342	GB Williams Properties, LLC	3166 County Line Rd	Mountain Grove	MO	65711-2711	Your item was delivered to an individual at the address at 2:45 pm on April 17, 2023 in MOUNTAIN GROVE, MO 65711.
9414811898765425997335	Geneva Muncrief, as her separate property	231 Drake Ave Apt 10	Ripley	TN	38063-1176	Your item arrived at the RIPLEY, TN 38063 post office at 8:26 am on April 24, 2023 and is ready for pickup.
9414811898765425997373	Gloria H. Sing, as her separate property	PO Box 201	Carlsbad	NM	88221-0201	This is a reminder to pick up your item before May 3, 2023 or your item will be returned on May 4, 2023. Please pick up the item at the CARLSBAD, NM 88221 Post Office.
9414811898765425997052	Green Tree Servicing, LLC	7360 S Kyrene Rd Kyrene Building	Tempe	AZ	85283-8432	Your item has been delivered to the original sender at 5:37 pm on April 27, 2023 in SANTA FE, NM 87501.
9414811898765425997069	Harold Don Drew, as his separate property	3448 Sodom Rd	Hamersville	OH	45130-9406	Your item arrived at our USPS facility in ALBUQUERQUE, NM 87101 on April 29, 2023 at 1:00 pm. The item is currently in transit to the destination.
9414811898765425998547	Art Huber, Jr. and wife, Carolyn Huber, As Joint Tenants	6290 Portola Rd	Atascadero	CA	93422-3624	Your package will arrive later than expected, but is still on its way. It is currently in transit to the next facility.
9414811898765425997007	Herbert McNama, as his separate property	2415 11th St Apt 114	Everett	WA	98201-1400	Your item has been delivered to the original sender at 5:37 pm on April 27, 2023 in SANTA FE, NM 87501.
9414811898765425997045	Jack McNama, as his separate property	56525 Nelson Ave	Yucca Valley	CA	92284-4932	We attempted to deliver your item at 4:25 pm on April 17, 2023 in YUCCA VALLEY, CA 92284 and a notice was left because an authorized recipient was not available.

MRC_Bubba Burton 111H, 121H repoen R-21811
Case 23456 Postal Delivery Report

9414811898765425997083	Jackie Nance, whose marital status is unknown	5255 Browns Mill Rd	Lithonia	GA	30038-3911	Your package will arrive later than expected, but is still on its way. It is currently in transit to the next facility.
9414811898765425997038	Jackie V. Shan, as his separate property	1505 Lance St	Bowie	TX	76230-2619	Your item was delivered to an individual at the address at 1:21 pm on April 19, 2023 in BOWIE, TX 76230.
9414811898765425997076	Jackie Walker, as separate property	747 W Manhattan Ave	Santa Fe	NM	87501-3720	This is a reminder to arrange for redelivery of your item or your item will be returned to sender.
9414811898765425997458	Jacquelyn Jo Sooby, as her separate property	901 E 11th St	Newton	KS	67114-2378	Your item has been delivered to the original sender at 5:37 pm on April 27, 2023 in SANTA FE, NM 87501.
9414811898765425997465	James C. Williams, as his separate property	RR 6 Box 1965	Odessa	TX	79763	Your item was picked up at the post office at 5:37 pm on April 27, 2023 in SANTA FE, NM 87501.
9414811898765425997403	James Christopher Taylor, As His Separate Property	721 Waterglen Dr Unit K137	Fort Collins	CO	80524-6507	Your item was delivered to an individual at the address at 1:03 pm on April 17, 2023 in FORT COLLINS, CO 80524.
9414811898765425997496	James W. Williams, as his separate property	RR 6 Box 1965	Odessa	TX	79763	Your item has been delivered to the original sender at 5:37 pm on April 27, 2023 in SANTA FE, NM 87501.
9414811898765425997489	Jason Tom Collins, as his separate property	PO Box 2	Loving	NM	88256-0002	Your item was picked up at the post office at 8:28 am on April 18, 2023 in LOVING, NM 88256.
9414811898765425998530	Augustine Campos, as his separate property	107 Alder St	Umatilla	OR	97882-9633	Your item was picked up at the post office at 1:56 pm on April 19, 2023 in UMATILLA, OR 97882.
9414811898765425997434	Jean E. Christian, as her separate property	1140 Bay Harbour Cir	Dayton	OH	45458-2029	Your item was picked up at the post office at 2:52 pm on April 29, 2023 in DAYTON, OH 45459.
9414811898765425997472	Jeanette Huffer, As Her Sole And Separate Property	1473 Royal Palm Dr	Slidell	LA	70458-6209	Your item arrived at the SANTA FE, NM 87501 post office at 11:18 am on April 29, 2023 and is ready for pickup.
9414811898765425997519	Jesus D. Armendarez, Sr., Whose Marital Status Is Unknown	310 Montclair St	Carlsbad	NM	88220-5317	Your item was delivered to an individual at the address at 10:39 am on April 18, 2023 in CARLSBAD, NM 88220.
9414811898765425997557	Jimmy James Johnson, as his separate property	13736 Charcoal Ln	Farmers Branch	TX	75234-3638	Your item was delivered to an individual at the address at 12:37 pm on April 18, 2023 in DALLAS, TX 75234.
9414811898765425997564	Jimmy Wayne Kenney, as his separate property	405 W Orchard Ln	Carlsbad	NM	88220-4642	Your item was picked up at the post office at 5:37 pm on April 27, 2023 in SANTA FE, NM 87501.
9414811898765425997526	Jimmy Wayne Kenney, life tenant	405 W Orchard Ln	Carlsbad	NM	88220-4642	Your item was picked up at the post office at 5:37 pm on April 27, 2023 in SANTA FE, NM 87501.
9414811898765425997502	John D. McEwen, as Trustee of the Irrevocable Trust Of Heather McEwen	10257 SW River Valley Rd	Augusta	KS	67010-8132	Your item has been delivered to the original sender at 5:37 pm on April 27, 2023 in SANTA FE, NM 87501.
9414811898765425997595	John David McEwen, as his separate property	10257 SW River Valley Rd	Augusta	KS	67010-8132	Your item has been delivered to the original sender at 5:37 pm on April 27, 2023 in SANTA FE, NM 87501.
9414811898765425997533	John Erby Ruiz, as his separate property	PO Box 111	Malaga	NM	88263-0111	Your item was delivered at 1:22 pm on April 17, 2023 in MALAGA, NM 88263.
9414811898765425997571	John H. Sooby, Jr., as his separate property	PO Box 57	Newton	KS	67114-0057	Your item has been delivered to the original sender at 5:37 pm on April 27, 2023 in SANTA FE, NM 87501.
9414811898765425997212	Belinda Williams, as her separate property	RR 6 Box 1965	Odessa	TX	79763	Your item has been delivered to the original sender at 5:37 pm on April 27, 2023 in SANTA FE, NM 87501.
9414811898765425996215	Jose A. H. Pino, a/k/a J. A. Herman Pino, And Wife, Agapita R. Pino	141 E Santa Fe Ave	Santa Fe	NM	87505-2647	Your item arrived at the SANTA FE, NM 87505 post office at 6:13 pm on April 17, 2023 and is ready for pickup.
9414811898765425996260	Jose Z. Nunez, as his separate property	1000 Magnolia Blvd	Odessa	TX	79761-6436	Your package will arrive later than expected, but is still on its way. It is currently in transit to the next facility.
9414811898765425996222	Josephine Elizabeth Elder, As Her Separate Property	PO Box 945	Elkhart	KS	67950-0945	Your package will arrive later than expected, but is still on its way. It is currently in transit to the next facility.
9414811898765425996208	Joshua Alan Winningham, As His Separate Property	8406 Southgate Commons Dr	Charlotte	NC	28277-2224	Your item has been delivered to the original sender at 5:37 pm on April 27, 2023 in SANTA FE, NM 87501.
9414811898765425996291	Judy McCready, as her separate property	1781 Ivy Rd	Minneapolis	KS	67467-8811	Your item was picked up at the post office at 9:36 am on April 22, 2023 in MINNEAPOLIS, KS 67467.
9414811898765425996284	Julie Caldwell, as her separate property	243 Horseshoe Trl W	Aledo	TX	76008-3647	Your item has been delivered to the original sender at 5:37 pm on April 27, 2023 in SANTA FE, NM 87501.
9414811898765425996239	Justin Nine and wife, Sara Nine	1900 Larkspur Dr	Golden	CO	80401-9114	Your item was delivered to an individual at the address at 2:41 pm on April 17, 2023 in GOLDEN, CO 80401.

MRC_Bubba Burton 111H, 121H repoen R-21811
Case 23456 Postal Delivery Report

9414811898765425996277	Kane Resources, LLC	PO Box 471096	Fort Worth	TX	76147-1096	Your item was delivered at 11:23 am on April 17, 2023 in FORT WORTH, TX 76147.
9414811898765425996857	Karin Lanette Williams, As Her Separate Property	PO Box 639	Loving	NM	88256-0639	Your item was picked up at the post office at 8:26 am on April 27, 2023 in LOVING, NM 88256.
9414811898765425996826	Kary Michelle Johnson, As Her Separate Property	1507 S Greenfield Cir	Lake Charles	LA	70605-5311	Your package will arrive later than expected, but is still on its way. It is currently in transit to the next facility.
9414811898765425997229	Big Sky Estates, Inc.	PO Box 248	Carlsbad	NM	88221-0248	Your item was picked up at the post office at 5:37 pm on April 27, 2023 in SANTA FE, NM 87501.
9414811898765425996895	Kathleen Gordon, as her separate property	3867 Pepper Tree Ln Apt 10204	Wildwood	FL	34785-7634	Your item arrived at the SANTA FE, NM 87501 post office at 11:18 am on April 29, 2023 and is ready for pickup.
9414811898765425996840	Kent M. Taylor, as his separate property	1300 E Peach Ave	Haysville	KS	67060-1437	Your item was delivered to an individual at the address at 8:49 am on April 17, 2023 in HAYSVILLE, KS 67060.
9414811898765425996833	Kevin Beachy McEwen, as his separate property	117 Madison Ave	Andover	KS	67002-8545	Your item arrived at the WICHITA, KS 67276 post office at 6:16 pm on April 26, 2023 and is ready for pickup.
9414811898765425996871	Kiva Shan Freeman, as her separate property	3559 Salem Rd Lot G10	Covington	GA	30016-7221	Your package will arrive later than expected, but is still on its way. It is currently in transit to the next facility.
9414811898765425996710	Larry W. Sooby, as his separate property	152 German Ave	Haysville	KS	67060-1632	Your item has been delivered to the original sender at 5:37 pm on April 27, 2023 in SANTA FE, NM 87501.
9414811898765425996758	Laverne Heath, as her separate property	722 S Daisy Ln	Andover	KS	67002-7829	Your item was picked up at the post office at 2:07 pm on April 21, 2023 in ANDOVER, KS 67002.
9414811898765425996727	Lester Derley, as his separate property	2220 170th Ave	Lewis	KS	67552-5251	Your item has been delivered to an agent for final delivery in LEWIS, KS 67552 on April 17, 2023 at 11:28 am.
9414811898765425996703	Linda M. Crome, as her separate property	195 Granite Rd	Bremen	KS	66412-8692	Your item was delivered at 12:45 pm on April 19, 2023 in BREMEN, KS 66412.
9414811898765425996741	Linda Sue Harris, as her separate property	33764 La Highway 16	Denham Springs	LA	70706-0968	Your package will arrive later than expected, but is still on its way. It is currently in transit to the next facility.
9414811898765425996789	Linville Williams, as his separate property	2236 E Fairfield St	Mesa	AZ	85213-5211	This is a reminder to arrange for redelivery of your item or your item will be returned to sender.

MRC_Ken Wilson 112H, 122H repoen R-21812
Case 23457 Postal Delivery Report

TrackingNo	ToName	DeliveryAddress	City	State	Zip	USPS_Status
9414811898765425953331	Berl T. Rogers, as his separate property	P.O. Box 1503	Homer	AK	99603-1503	Your item was picked up at the post office at 1:29 pm on April 19, 2023 in HOMER, AK 99603.
9414811898765425990626	Celia Ruiz, as her separate property	1445 N 11th Ave	Hanford	CA	93230-2805	Your item has been delivered to the original sender at 5:37 pm on April 27, 2023 in SANTA FE, NM 87501.
9414811898765425998363	State of New Mexico Property Control Division, Department Of Finance & Administration And Its Successors	407 Galisteo St	Santa Fe	NM	87501-2641	Your item was delivered to an individual at the address at 10:59 am on April 17, 2023 in SANTA FE, NM 87501.
9414811898765425998325	Stephen Glenn Hopkins, Whose Marital Status Is Unknown	PO Box 516	Cloudcroft	NM	88317-0516	Your item arrived at the CLOUDCROFT, NM 88317 post office at 7:05 am on April 22, 2023 and is ready for pickup.
9414811898765425998301	Stephen Knowles Quinn, As His Separate Property	PO Box 490	Clovis	NM	88102-0490	Your item was picked up at the post office at 9:16 am on April 18, 2023 in CLOVIS, NM 88101.
9414811898765425998394	Tammy McElhaney, as her separate property	2202 W Berry St	Fayetteville	AR	72701	Your item has been delivered to the original sender at 5:37 pm on April 27, 2023 in SANTA FE, NM 87501.
9414811898765425998349	Terry Wayne Amerine, as his separate property	2316 W Purdue Ave	Enid	OK	73703-1668	Your item was delivered to an individual at the address at 2:11 pm on April 17, 2023 in ENID, OK 73703.
9414811898765425998387	Virginia Lambing, as her separate property	3113 Wemberley Dr	Sacramento	CA	95864-3847	Your package will arrive later than expected, but is still on its way. It is currently in transit to the next facility.
9414811898765425998332	Wade McLain Veazey, as his separate property	107 Mesa Cir	Salida	CO	81201-1705	Your item was picked up at the post office at 10:29 am on April 18, 2023 in SALIDA, CO 81201.
9414811898765425998370	Walter L. Jennings and wife, Pat Jennings, As Joint Tenants	1004 N Alameda St	Carlsbad	NM	88220-5104	Your item has been delivered to the original sender at 5:37 pm on April 27, 2023 in SANTA FE, NM 87501.
9414811898765425998011	William H. Covault, as his separate property	422 25th Ave	East Moline	IL	61244-2638	Your item was picked up at the post office at 9:41 am on April 18, 2023 in EAST MOLINE, IL 61244.
9414811898765425998059	Yvonne Flemming, as her separate property	5280 Dent Ave	San Jose	CA	95118-2913	Your item has been delivered to the original sender at 5:37 pm on April 27, 2023 in SANTA FE, NM 87501.
9414811898765425990602	Corrina Carrasco Urquidez, As Her Separate Property	9021 N 63rd Dr	Glendale	AZ	85302-4025	Your item was delivered to an individual at the address at 3:11 pm on April 17, 2023 in GLENDALE, AZ 85302.
9414811898765425998028	Greathouse Oil Partnership	400 Pine St Ste 700	Abilene	TX	79601-5197	Your item was delivered to the front desk, reception area, or mail room at 11:19 am on April 18, 2023 in ABILENE, TX 79601.
9414811898765425998004	Debra Ward Roland, as her separate property	PO Box 456	Gardendale	TX	79758-0456	Your item was delivered at 12:52 pm on April 21, 2023 in GARDENDALE, TX 79758.
9414811898765425998042	Celey David Ward, as his separate property	2724 Springdale	Odessa	TX	79762	Your item has been delivered to the original sender at 5:37 pm on April 27, 2023 in SANTA FE, NM 87501.
9414811898765425998035	Bradley Trent Ward, Sr., As His Separate Property	1739 Oak Gln	New Braunfels	TX	78132-3839	Your item was delivered to an individual at the address at 2:49 pm on April 17, 2023 in NEW BRAUNFELS, TX 78132.
9414811898765425998417	Camellia Land, LLC	PO Box 51510	Midland	TX	79710-1510	Your package will arrive later than expected, but is still on its way. It is currently in transit to the next facility.
9414811898765425990695	Crockett Lee McElhaney, As His Separate Property	2202 W Berry St	Fayetteville	AR	72701	Your item has been delivered to the original sender at 5:37 pm on April 27, 2023 in SANTA FE, NM 87501.
9414811898765425990640	Crusader Acquisition Partners, LLC	PO Box 19768	Houston	TX	77224-9768	Your item arrived at the HOUSTON, TX 77224 post office at 12:46 pm on April 17, 2023 and is ready for pickup.
9414811898765425990688	Curtis Dwaine Enderud, As His Separate Property	7140 191 SW A 45	Rochester	WA	98579	Your item was returned to the sender at 8:16 am on April 17, 2023 in ROCHESTER, WA 98579 because the forwarding order for this address is no longer valid.
9414811898765425990671	David D. Hampton, as his separate property	603 Susan Dr	Arlington	TX	76010-2422	Your package will arrive later than expected, but is still on its way. It is currently in transit to the next facility.
9414811898765425990152	David Larson, as his separate property	822 N Spring Ave	Sioux Falls	SD	57104-2330	Your item was delivered to an individual at the address at 12:18 pm on April 18, 2023 in SIOUX FALLS, SD 57104.
9414811898765425990169	David Mark McElhaney, as his separate property	1000 Cornwell Dr Apt 14	Yukon	OK	73099-4501	Your item was delivered to an individual at the address at 3:12 pm on April 18, 2023 in YUKON, OK 73099.

MRC_Ken Wilson 112H, 122H repoen R-21812
Case 23457 Postal Delivery Report

9414811898765425990121	Diane Denise McElhaney, As Her Separate Property	24075 US Highway 59 N	Queen City	TX	75572-4843	Your item was delivered to an individual at the address at 11:54 am on April 22, 2023 in BIVINS, TX 75555.
9414811898765425990107	Donald Eric Enderud, as his separate property	14827 62nd Pl NE	Lake Stevens	WA	98258-9736	Your item was delivered to an individual at the address at 2:34 pm on April 17, 2023 in LAKE STEVENS, WA 98258.
9414811898765425990909	Billy M. Gregg, as his separate property	1149 Banyan Way	Pacifica	CA	94044-4343	This is a reminder to arrange for redelivery of your item or your item will be returned to sender.
9414811898765425990190	Donna Bean, as her separate property	1602 Georgia St	Carlsbad	NM	88220-4279	Your item has been delivered to the original sender at 5:37 pm on April 27, 2023 in SANTA FE, NM 87501.
9414811898765425990145	Edwin L. Dunagan, as his separate property	212 W Stevens St	Carlsbad	NM	88220-5837	Your item was delivered to an individual at the address at 10:02 am on April 17, 2023 in CARLSBAD, NM 88220.
9414811898765425990183	Elizabeth G. Hollar Folmer, As Her Separate Property	5512 Orchard St	Montclair	CA	91763-3417	Your item arrived at the SANTA FE, NM 87501 post office at 11:18 am on April 29, 2023 and is ready for pickup.
9414811898765425990138	EOG Resources, Inc.	5509 Champions Dr	Midland	TX	79706-2843	Your item was picked up at a postal facility at 8:15 am on April 19, 2023 in MIDLAND, TX 79701.
9414811898765425990312	Estate of Betty L. Kline	51231 County Road 23 Apt 23	Bristol	IN	46507-9774	Your item was delivered to an individual at the address at 2:54 pm on April 17, 2023 in BRISTOL, IN 46507.
9414811898765425990367	Estate of Donald C. Warren	2826 S 8th Ter	Kansas City	KS	66103-2534	Your item has been delivered to the original sender at 5:37 pm on April 27, 2023 in SANTA FE, NM 87501.
9414811898765425990329	Estate of Dorothy Jean Gardner	602 S Main St	Pratt	KS	67124-2629	Your item has been delivered to the original sender at 5:37 pm on April 27, 2023 in SANTA FE, NM 87501.
9414811898765425990398	Estate of Edwin C. Warren	2826 S 8th Ter	Kansas City	KS	66103-2534	Your item has been delivered to the original sender at 5:37 pm on April 27, 2023 in SANTA FE, NM 87501.
9414811898765425990343	Estate of Evelyn Murl Baker	1365 Brilliant St	Raton	NM	87740-2207	Your item was delivered to an individual at the address at 4:40 pm on April 17, 2023 in RATON, NM 87740.
9414811898765425990381	Estate of Harold F. Warren	2826 S 8th Ter	Kansas City	KS	66103-2534	Your item has been delivered to the original sender at 5:37 pm on April 27, 2023 in SANTA FE, NM 87501.
9414811898765425990947	Blake William Veazey, as his separate property	247 Palmer St Unit 1	Salida	CO	81201-3124	Your item was picked up at the post office at 12:25 pm on April 20, 2023 in SALIDA, CO 81201.
9414811898765425990336	Estate of Harry Junior Warren	6160 Denis Ln	Odessa	TX	79762-5128	Your item has been delivered to the original sender at 5:37 pm on April 27, 2023 in SANTA FE, NM 87501.
9414811898765425990374	Estate of Lina Foltz	3964 Meadowbrook Cir Apt C	Pittsburg	CA	94565-5545	Your item was delivered to an individual at the address at 2:59 pm on April 18, 2023 in PITTSBURG, CA 94565.
9414811898765425990015	Estate of Loretta Ann Schmid	215 W Bond St	Salina	KS	67401-4938	We attempted to deliver your item at 10:28 am on April 17, 2023 in SALINA, KS 67401 and a notice was left because an authorized recipient was not available.
9414811898765425990060	Estate of Pansy Pauline Amerine	420 W Hendricks St.	Greensburg	KS	67052	Your item has been delivered to the original sender at 5:37 pm on April 27, 2023 in SANTA FE, NM 87501.
9414811898765425990022	Estate of Perry Clinton	922 W 30th St	Houston	TX	77018-8206	Your item was delivered to an individual at the address at 4:00 pm on April 17, 2023 in HOUSTON, TX 77018.
9414811898765425990008	Estate of Phyllis Jo Sullivan	1069 Faxon Drive	Sun City	FL	33573	Your item was returned to the sender on April 22, 2023 at 9:25 am in SUN CITY CENTER, FL 33573 because the addressee was not known at the delivery address noted on the package.
9414811898765425990046	Estate of Rathelle Foltz	711 Arch St	Spring City	PA	19475-1613	Your package will arrive later than expected, but is still on its way. It is currently in transit to the next facility.
9414811898765425990084	Estate of Richard Lee Gaines	747 Fairborn Rd	Cincinnati	OH	45240-2661	Your item was delivered to an individual at the address at 4:41 pm on April 21, 2023 in CINCINNATI, OH 45240.
9414811898765425990077	Francis Frank Keller, As His Separate Property	625 Darlington Ct	Fort Wayne	IN	46825-1103	Your item is back at the FORT WAYNE, IN 46808 post office following a delivery attempt at 5:38 pm on April 17, 2023 and is available for redelivery or pickup.
9414811898765425990411	Gary L. Covault, as his separate property	301 12th St	Silvis	IL	61282-1231	Your item was delivered to an individual at the address at 1:29 pm on April 19, 2023 in SILVIS, IL 61282.

MRC_Ken Wilson 112H, 122H repoen R-21812
Case 23457 Postal Delivery Report

9414811898765425990985	Blue Clyde, Inc.	6253 Hollywood Blvd Apt 614	Los Angeles	CA	90028-8252	Your item has been delivered to the original sender at 5:37 pm on April 27, 2023 in SANTA FE, NM 87501.
9414811898765425990459	Gladys L. Martin, as her separate property	201 Friendship Rd	Camden	SC	29020-1553	Your item was delivered to an individual at the address at 5:42 pm on April 18, 2023 in CAMDEN, SC 29020.
9414811898765425990466	Glenda Sue Blake, as her separate property	206 E Ponca St	Lindsay	OK	73052-7442	Your item arrived at the SANTA FE, NM 87501 post office at 11:18 am on April 29, 2023 and is ready for pickup.
9414811898765425990404	H. E. Hampton, as his separate property	603 Susan Dr	Arlington	TX	76010-2422	Your package will arrive later than expected, but is still on its way. It is currently in transit to the next facility.
9414811898765425990442	H. H. Gregg, as his separate property	1149 Banyan Way	Pacifica	CA	94044-4343	This is a reminder to arrange for redelivery of your item or your item will be returned to sender.
9414811898765425990480	Jack L. Roberts, Jr., as his separate property	PO Box 2396	Claremore	OK	74018-2396	Your item was picked up at the post office at 12:20 pm on April 19, 2023 in CLAREMORE, OK 74017.
9414811898765425990435	James D. Langley, Trustee or his Successors in Trust, Under The Langley Family Trust Dated December 11, 2003	5781 Stresemann St	San Diego	CA	92122-3138	Your package will arrive later than expected, but is still on its way. It is currently in transit to the next facility.
9414811898765425990473	Jane Reese, whose marital status is unknown	1801 El Vista Cir	Arcadia	CA	91006-1615	Your item has been delivered to the original sender at 5:37 pm on April 27, 2023 in SANTA FE, NM 87501.
9414811898765425990510	Jeannie McElhaney, as her separate property	806 Dakota St	Norman	OK	73069-6929	Your item has been delivered to the original sender at 5:37 pm on April 27, 2023 in SANTA FE, NM 87501.
9414811898765425990558	Jerry Cleo Cox, as his separate property	1335 Skelly St	El Dorado	KS	67042-3600	Your item was picked up at the post office at 5:37 pm on April 27, 2023 in SANTA FE, NM 87501.
9414811898765425990565	Jesse Enderud, as her separate property	260 N Lyon Ave Spc 164	Hemet	CA	92543-3838	This is a reminder to arrange for redelivery of your item or your item will be returned to sender.
9414811898765425990930	Brent A. Nearhood, As Joint Tenant With Right Of Survivorship	821 S Taylor St	El Dorado	KS	67042-2841	Your item was delivered to an individual at the address at 1:27 pm on April 17, 2023 in EL DORADO, KS 67042.
9414811898765425990527	Jimmy David Enderud, as his separate property	2460 Cedar St E	Port Orchard	WA	98366-7136	Your item was picked up at the post office at 10:42 am on April 19, 2023 in PORT ORCHARD, WA 98366.
9414811898765425990503	John N. Dallman, as his separate property	1065 Trona Dr	Green River	WY	82935-4028	Your item was delivered to an individual at the address at 2:56 pm on April 17, 2023 in GREEN RIVER, WY 82935.
9414811898765425990541	John P. Rogers, as his separate property	700 Airport Fwy Unit 100	Hurst	TX	76054	Your item has been delivered to the original sender at 5:37 pm on April 27, 2023 in SANTA FE, NM 87501.
9414811898765425990589	John R. Rogers Jr., as his separate property	PO Box 1503	Homer	AK	99603-1503	Your item was picked up at the post office at 1:29 pm on April 19, 2023 in HOMER, AK 99603.
9414811898765425990534	Johnna Rogers, as her separate property	2420 Oakhurst Dr Apt A	Ada	OK	74820-4651	We attempted to deliver your item at 4:05 pm on April 17, 2023 in ADA, OK 74820 and a notice was left because an authorized recipient was not available.
9414811898765425990572	Jose Varela, as his separate property	108 Hamilton St	Carlsbad	NM	88220-5922	Your item was delivered to an individual at the address at 2:50 pm on April 18, 2023 in CARLSBAD, NM 88220.
9414811898765425998219	Judy McCready, as her separate property	1781 Ivy Rd	Minneapolis	KS	67467-8811	Your item was picked up at the post office at 9:36 am on April 22, 2023 in MINNEAPOLIS, KS 67467.
9414811898765425998264	Kane Resources, LLC	PO Box 471096	Fort Worth	TX	76147-1096	Your item was delivered at 11:23 am on April 17, 2023 in FORT WORTH, TX 76147.
9414811898765425998226	Katherine June Bailey, As Her Separate Property	PO Box 242004	Anchorage	AK	99524-2004	Your item has been delivered to the original sender at 5:37 pm on April 27, 2023 in SANTA FE, NM 87501.
9414811898765425998202	Kelly D. Evensen, as her separate property	1240 Sabrina Ct	Redwood City	CA	94061-2233	This is a reminder to arrange for redelivery of your item or your item will be returned to sender.
9414811898765425998295	L. C. Burkham & Sons	PO Box 297	Loving	NM	88256-0297	Your item has been delivered to the original sender at 5:37 pm on April 27, 2023 in SANTA FE, NM 87501.
9414811898765425998288	Larry Carl Enderud, as his separate property	3416 Midvale Dr Apt 7	Janesville	WI	53546-3477	Your item has been delivered to the original sender at 5:37 pm on April 27, 2023 in SANTA FE, NM 87501.

MRC_Ken Wilson 112H, 122H repoen R-21812
Case 23457 Postal Delivery Report

9414811898765425998233	Laverne Barnes, as his separate property	603 Susan Dr	Arlington	TX	76010-2422	Your item has been delivered to the original sender at 5:37 pm on April 27, 2023 in SANTA FE, NM 87501.
9414811898765425998271	Lester Derley, as his separate property	2220 170th Ave	Lewis	KS	67552-5251	Your item has been delivered to an agent for final delivery in LEWIS, KS 67552 on April 17, 2023 at 11:28 am.
9414811898765425998813	Lewis Milton Cromwell, Whose Marital Status Is Unknown	15852 E Jefferson Ave	Grosse Pointe Park	MI	48230-1445	We could not access the delivery location to deliver your package at 12:43 pm on April 21, 2023 in GROSSE POINTE, MI 48230. We will redeliver on the next delivery day. No action needed.
9414811898765425998851	Lila Beth Carbrera, as her separate property	405 Winding Creek Rd.	Moore	OK	73061	Your item arrived at the SANTA FE, NM 87501 post office at 11:18 am on April 29, 2023 and is ready for pickup.
9414811898765425998806	Linda Jane Betzen, as her separate property	17325 W 29th St N	Colwich	KS	67030-9528	Your item was delivered to an individual at the address at 11:05 am on April 17, 2023 in COLWICH, KS 67030.
9414811898765425998899	Lloyd Enderud, as his separate property	521 S 1st St	Arkansas City	KS	67005-2833	Your item has been delivered to the original sender at 5:37 pm on April 27, 2023 in SANTA FE, NM 87501.
9414811898765425998837	Lucila Varela, as her separate property	PO Box 115	Malaga	NM	88263-0115	Your item has been delivered to the original sender at 5:37 pm on April 27, 2023 in SANTA FE, NM 87501.
9414811898765425998714	Marie Louise Loula, as her separate property	1187 County Road 1170	Colony	OK	73021-2217	Your item was delivered at 10:02 am on April 18, 2023 in COLONY, OK 73021.
9414811898765425990978	Carol Jean McElhaney, as her separate property	315 E Forest Ln	Mustang	OK	73064-4114	Your item was delivered to an individual at the address at 10:38 am on April 17, 2023 in MUSTANG, OK 73064.
9414811898765425998752	Mark McCandless Veazey, As His Separate Property	2512 Covell Ln	Edmond	OK	73034-6819	Your item is being held at the EDMOND, OK 73034 post office at 2:55 pm on April 17, 2023. This is at the request of the customer.
9414811898765425998769	Mary R. Perez, as her separate property	PO Box 115	Malaga	NM	88263-0115	Your item has been delivered to the original sender at 5:37 pm on April 27, 2023 in SANTA FE, NM 87501.
9414811898765425998721	Mason Oaks Energy Holdings, LLC	6125 Luther Ln Unit 188	Dallas	TX	75225-6202	Your package will arrive later than expected, but is still on its way. It is currently in transit to the next facility.
9414811898765425998707	Michael William Enderud, As His Separate Property	201 74th St SW	Everett	WA	98203-4959	This is a reminder to arrange for redelivery of your item or your item will be returned to sender.
9414811898765425998745	Michelle G. Davis, as her separate property	201 Friendship Rd	Camden	SC	29020-1553	Your item was delivered to an individual at the address at 5:42 pm on April 18, 2023 in CAMDEN, SC 29020.
9414811898765425998783	Mildred I. Spencer, as her separate property	973 Waggoner Rd	Paradise	CA	95969-2538	Your item has been delivered to the original sender at 5:37 pm on April 27, 2023 in SANTA FE, NM 87501.
9414811898765425998776	Milton Doyle Batchelor, As His Separate Property	204 S Gold Canyon St	Ridgecrest	CA	93555-4124	Your item has been delivered to the original sender at 5:37 pm on April 27, 2023 in SANTA FE, NM 87501.
9414811898765425998950	Murl I. Mulder, as her separate property	305 W Colorado Ave	Anadarko	OK	73005-4826	This is a reminder to arrange for redelivery of your item or your item will be returned to sender.
9414811898765425998967	Nancy Lorraine Galloway, Debra Lynn Harris, Clyde Shayne Galloway, And Royal Zane Galloway And Royal Zane Galloway,	404 Glendale St	Carlsbad	NM	88220-6331	Your item has been delivered to the original sender at 5:37 pm on April 27, 2023 in SANTA FE, NM 87501.
9414811898765425998929	Norris N. Gregg, Jr., as his separate property	610 N Orchard Ave Apt 41	Ukiah	CA	95482-4049	This is a reminder to arrange for redelivery of your item or your item will be returned to sender.
9414811898765425990619	Carolyn Lum-Bellem, Whose Marital Status Is Unknown	45 Makalani St	Hilo	HI	96720-5723	Your item was delivered to an individual at the address at 3:50 pm on April 18, 2023 in HILO, HI 96720.
9414811898765425998905	Opal Sample, as her separate property	412 Pollard St Apt 11	Bradford	AR	72020-9531	This is a reminder to arrange for redelivery of your item or your item will be returned to sender.
9414811898765425998943	Pamala Gay Carter, a/k/a Pamela Gay Carter, As Her Separate Property	416 W 4th St	Hominy	OK	74035-4026	Your item has been delivered to the original sender at 5:37 pm on April 27, 2023 in SANTA FE, NM 87501.
9414811898765425998936	Patricia H. Munoz jtwros	PO Box 1954	Carlsbad	NM	88221-1954	Your package will arrive later than expected, but is still on its way. It is currently in transit to the next facility.
9414811898765425998974	Paul Duncan McElhaney, As His Separate Property	24075 US Highway 59 N	Queen City	TX	75572-4843	Your item was delivered to an individual at the address at 11:53 am on April 26, 2023 in BIVINS, TX 75555.

MRC_Ken Wilson 112H, 122H repoen R-21812
Case 23457 Postal Delivery Report

9414811898765425998615	Paul E. Dorado, Whose Marital Status Is Unknown	1305 Irvin St	Carlsbad	NM	88220-4322	Your item was picked up at the post office at 5:37 pm on April 27, 2023 in SANTA FE, NM 87501.
9414811898765425998653	Paula Ruth Kauline McElhaney, As Her Separate Property	2616 SW 107th St	Oklahoma City	OK	73170-2404	Your item was delivered to an individual at the address at 11:14 am on April 17, 2023 in OKLAHOMA CITY, OK 73170.
9414811898765425998660	PT Resources, LP	1904 Western Dr	Midland	TX	79705-8753	Your package will arrive later than expected, but is still on its way. It is currently in transit to the next facility.
9414811898765425998622	R. H. Gregg, as his separate property	8608 Bluebonnet Dr	Amarillo	TX	79108-1718	Your item has been delivered to the original sender at 5:37 pm on April 27, 2023 in SANTA FE, NM 87501.
9414811898765425998608	Ralph Rudy Ruiz, as his separate property	5613 Newark Ave	Corcoran	CA	93212	Your item has been delivered to the original sender at 5:37 pm on April 27, 2023 in SANTA FE, NM 87501.
9414811898765425998646	Rayburt Andrew McElhaney, As His Separate Property	9025 Wingspread Dr	Oklahoma City	OK	73159-6568	We attempted to deliver your item at 1:47 pm on April 17, 2023 in OKLAHOMA CITY, OK 73159 and a notice was left because an authorized recipient was not available.
9414811898765425990664	Carrie Leigh McElhaney, As Her Separate Property	2202 W Berry St	Fayetteville	AR	72701	Your item has been delivered to the original sender at 5:37 pm on April 27, 2023 in SANTA FE, NM 87501.
9414811898765425998684	Reyes Ruiz, as his separate property	302 W Clayton Ave	Lovington	NM	88260-5504	Your package will arrive later than expected, but is still on its way. It is currently in transit to the next facility.
9414811898765425998639	Robin Rogers, as her separate property	6210 Pleasant Valley Rd	Wylie	TX	75098-5008	Your package will arrive later than expected, but is still on its way. It is currently in transit to the next facility.
9414811898765425998110	Ronald O. Logsdon, Jr., as Trustee under that Certain Declaration Of Trust Executed	2517 Tamarisk Dr	Santa Rosa	CA	95405-8414	Your item arrived at the SANTA FE, NM 87501 post office at 11:18 am on April 29, 2023 and is ready for pickup.
9414811898765425998165	Rosa Violeta Sargent, as her separate property	2001 Table Rock Rd Apt 35	Medford	OR	97501-1486	Your item has been delivered to the original sender at 5:37 pm on April 27, 2023 in SANTA FE, NM 87501.
9414811898765425998127	Ruby J. Gregg, as her separate property	1149 Banyan Way	Pacifica	CA	94044-4343	This is a reminder to arrange for redelivery of your item or your item will be returned to sender.
9414811898765425998196	Ruth Ann Lockhart, as her separate property	9000 N Congress Ave Apt 133	Kansas City	MO	64153-1807	Your item was delivered to an individual at the address at 2:48 pm on April 17, 2023 in KANSAS CITY, MO 64153.
9414811898765425998141	Ruth D. Roberts, as her separate property	907 Manor St	Midland	TX	79703-5549	Your item has been delivered to the original sender at 5:37 pm on April 27, 2023 in SANTA FE, NM 87501.
9414811898765425998134	Samantha RoyAnn Lindblad, As Her Separate Property	5520 Waters Bend Dr	Belvidere	IL	61008-8704	Your package will arrive later than expected, but is still on its way. It is currently in transit to the next facility.
9414811898765425998318	Sharon Smith, as her separate property	819 48th Ave	Moline	IL	61265	Your item has been delivered to the original sender at 5:37 pm on April 27, 2023 in SANTA FE, NM 87501.
9414811898765425998356	Shawn Robert Enderud, as his separate property	411 Doris Dr	Grass Valley	CA	95945-6265	Your item was delivered to an individual at the address at 11:17 am on April 18, 2023 in GRASS VALLEY, CA 95945.

Carlsbad Current Argus.

PART OF THE USA TODAY NETWORK

Affidavit of Publication

Ad # 0005666923

This is not an invoice

HOLLAND & HART
POBOX 2208

SANTA FE, NM 87504

I, a legal clerk of the **Carlsbad Current Argus**, a newspaper published daily at the City of Carlsbad, in said county of Eddy, state of New Mexico and of general paid circulation in said county; that the same is a duly qualified newspaper under the laws of the State wherein legal notices and advertisements may be published; that the printed notice attached hereto was published in the regular and entire edition of said newspaper and not in supplement thereof in editions dated as follows:

04/19/2023

Legal Clerk

Subscribed and sworn before me this April 19, 2023:

State of WI, County of Brown
NOTARY PUBLIC

My commission expires

Ad # 0005666923
PO #: Case# 23456
of Affidavits 1

This is not an invoice

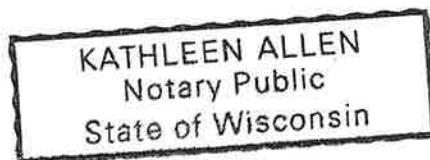

BEFORE THE OIL CONSERVATION DIVISION
Santa Fe, New Mexico
Exhibit No. D
Submitted by: Matador Production Company
Hearing Date: May 4, 2023
Case Nos. 23456-23457

**STATE OF NEW MEXICO
ENERGY, MINERALS AND NATURAL RESOURCES
DEPARTMENT
OIL CONSERVATION DIVISION
SANTA FE, NEW MEXICO**

The State of New Mexico, Energy Minerals and Natural Resources Department, Oil Conservation Division ("Division") hereby gives notice that the Division will hold public hearings before a hearing examiner on the following case. The hearing will be conducted remotely on **Thursday, May 4, 2023, beginning at 8:15 a.m.** To participate in the electronic hearing, see the instructions posted below. The docket may be viewed at <https://www.emnrd.nm.gov/ocd/hearing-info/> or obtained from Marlene Salvidrez, at Marlene.Salvidrez@emnrd.nm.gov. Documents filed in the case may be viewed at <https://ocdimage.emnrd.nm.gov/Imaging/Default.aspx>. If you are an individual with a disability who needs a reader, amplifier, qualified sign language interpreter, or other form of auxiliary aid or service to attend or participate in a hearing, contact Marlene Salvidrez at Marlene.Salvidrez@emnrd.nm.gov, or the New Mexico Relay Network at 1-800-659-1779, no later than **April 24, 2023**.

Persons may view and participate in the hearings through the following link:

<https://nmemnrd.webex.com/nmemnrd/j.php?MTID=me869a41eb04a5ebfdcd9609414ba2334>
Webinar number: 2488 854 4343

Join by video system: 24888544343@nmemnrd.webex.com
You can also dial 173.243.2.68 and enter your webinar number

Join by phone: 1-844-992-4726 United States Toll Free
+1-408-418-9388 United States Toll
Access code: 2488 854 4343

Panelist password: yRsMVTM76t9 (97768867 from phones and video systems)

**STATE OF NEW MEXICO TO:
All named parties and persons
having any right, title, interest
or claim in the following case
and notice to the public.**

(NOTE: All land descriptions herein refer to the New Mexico Principal Meridian whether or not so stated.)

To: All interest owners subject to pooling proceedings, including: Efrain Rios, as his separate property, his heirs and devisees; EOG Resources, Inc.; Andy Brumfield, as his separate property, his heirs and devisees; Anna Henderson, as her separate property, her heirs and devisees; Aradria Csersevits, as her separate property, her heirs and devisees; Art Huber, Jr. and wife, Carolyn Huber, as joint tenants, their heirs and devisees; Augustine Campos, as his separate property, his heirs and devisees; Belinda Williams, as her separate property, her heirs and devisees; Big Sky Estates, Inc.; BNSF Railway Company; Buddy F. Ogburn, as his separate property, his heirs and devisees; Carla Elizabeth Doty Johnson, as her separate property, her heirs and devisees; Carla Kay Nearhood Dickson and Brent Nearhood, as joint tenants, their heirs and devisees; Carolyn J. Coulter, as her separate property; Catherine Salts, as her separate property, her heirs and devisees; Christobal Blanco, as his separate property, his heirs and devisees; Clay McEwen, as his separate property, his heirs and devisees; Cristy B. Robertson, as her separate property, her heirs and devisees; Curtis Johnson, as his separate property, his heirs and devi-

sees; David B. Taylor, as his separate property, his heirs and devisees; Dawn Dorado, as her separate property, her heirs and devisees; Deborah Enoch Davis, as her separate property, her heirs and devisees; DeVelva Bartlett Hampton, as her separate property, her heirs and devisees; Dimitri Elias Nunez, as his separate property, his heirs and devisees; Don H. Cotton, as his separate property, his heirs and devisees; Donnie Brumfield, as his separate property, his heirs and devisees; Dorado Petroleum, LLC; Doris Y. Price, as her separate property, her heirs and devisees; Dorothy Nunez Baeza, as her separate property, her heirs and devisees; Dr. John Sperling, as his separate property, his heirs and devisees; Edna McNama Milland, as her separate property, her heirs and devisees; Elaine April Adame, as her separate property, her heirs and devisees; Esmera R. Carrasco, as her separate property, her heirs and devisees; Estate of Coe McEwen Wilsam, his heirs and devisees; Estate of Daniel Lewis Gooch, his heirs and devisees; Estate of Dorothy Jean Gardner, her heirs and devisees; Estate of Elizabeth McNama Scott, his heirs and devisees; Estate of Forrest Raymond (Huffer) Sorrells, his heirs and devisees; Estate of Helen Margaret McCabe, her heirs and devisees; Estate of Janet Sherrell Sperling, her heirs and devisees; Estate of Jennifer McEwen Enoch, her heirs and devisees; Estate of Jessie Pearl Butz, her heirs and devisees; Estate of Loretta Ann Schmid, her heirs and devisees; Estate of Lyle Rexford Butz, II, his heirs and devisees; Estate of M. F. Fraley, his or her heirs and devisees; Estate of Maria Carnero, her heirs and devisees; Estate of Murrell M. Ogburn, his or her heirs and devisees; Estate of Pansy Pauline Amerine, her heirs and devisees; Estate of Roberta Louise Edwin White, her heirs and devisees; Eva Dobyns, as her separate property, her heirs and devisees; , her heirs and devisees; Flora H. Kemp, as her separate property, her heirs and devisees; Frances Sheppard, as her separate property, her heirs and devisees; Francis "Frank" Keller, as his separate property, his heirs and devisees; Franklin Charles Owen, as his separate property, his heirs and devisees; GB Williams Properties, LLC; Geneva Muncrief, as her separate property, her heirs and devisees; Gloria H. Sing, as her separate property, her heirs and devisees; Green Tree Servicing, LLC; Harold Don Drew, as his separate property, his heirs and devisees; Herbert McNama, as his separate property, his heirs and devisees; Jack McNama, as his separate property, his heirs and devisees; Jackie Nance, whose marital status is unknown, his or her heirs and devisees; Jackie V. Shan, as his separate property, his heirs and devisees; Jackie Walker, as separate property, his or her heirs and devisees; Jacquelyn Jo Sooby, as her separate property, her heirs and devisees; James C. Williams, as his separate property, his heirs and devisees; James Christopher Taylor, as his separate property, his heirs and devisees; James W. Williams, as his separate property, his heirs and devisees; Jason Tom Collins, as his separate property, his heirs and devisees; Jean E. Christian, as her separate property, her heirs and devisees; Jeanette Huffer, as her sole and separate property, her heirs and devisees; Jesus D. Armendarez, Sr., whose marital status is unknown, his heirs and devisees; Jimmy James Johnson, as his separate property, his heirs and devisees; Jimmy Wayne Kenney, as his separate property, his heirs and devisees; Jimmy Wayne Kenney, life tenant, his heirs and devisees; John D. McEwen, as Trustee of the Irrevocable Trust of Heather McEwen; John David McEwen, as his separate property, his heirs and devisees; John Erby Ruiz, as his separate property, his heirs and devisees; John H. Sooby, Jr., as his separate property, his heirs and devisees; Jose A. H. Pino, a/k/a J. A. Herman Pino, and wife, Agapita R. Pino, their heirs and devisees; Jose Z. Nunez, as his separate property, his heirs and devisees; Josephine Elizabeth Elder, as her separate property, her heirs and devisees; Joshua Alan Wittingham, as his separate property, his heirs and devisees; Judy McCready, as her separate property, her heirs and devisees; Julie Cald-

well, as her separate property, her heirs and devisees; Justin Nine and wife, Sara Nine, their heirs and devisees; Kane Resources, LLC; Karin Lanette Williams, as her separate property, her heirs and devisees; Kary Michelle Johnson, as her separate property, her heirs and devisees; Kathleen Gordon, as her separate property, her heirs and devisees; Kent M. Taylor, as his separate property, his heirs and devisees; Kevin Beachy McEwen, as his separate property, his heirs and devisees; Kiva Shan Freeman, as her separate property, her heirs and devisees; Larry W. Sooby, as his separate property, his heirs and devisees; Laverne Heath, as her separate property, her heirs and devisees; Lester Derley, as his separate property, his heirs and devisees; Linda M. Crome, as her separate property, her heirs and devisees; Linda Sue Harris, as her separate property, her heirs and devisees; Linville Williams, as his separate property, his heirs and devisees; Lou Ellen Daniels, as her separate property, her heirs and devisees; Lovell F. Hert, as his separate property, his heirs and devisees; Lovella Kilman, as her separate property, her heirs and devisees; Margie A. Tilma, as her separate property, her heirs and devisees; Margurett E. Petschke Revocable Trust as Amended and Restated May 29, 2001; Marie Yolanda H. Sotelo, as her separate property, her heirs and devisees; Marilyn L. Cook, as her separate property, her heirs and devisees; Martin L. Ogburn, as his separate property, his heirs and devisees; Marvin Salts, as his separate property, his heirs and devisees; Mary Lee Drinkgern, as her separate property, her heirs and devisees; Mary P. Parks, as her separate property, her heirs and devisees; Mason Oaks Energy Holdings, LLC; Matthew Collins, as his separate property, his heirs and devisees; Melissa McCarthy, as her separate property, her heirs and devisees; Michelle Lara, as her separate property, her heirs and devisees; Misty Dawn Gilliam, as her separate property, her heirs and devisees; Monica Gail Johnson, as her separate property, her heirs and devisees; Nancy Lorraine Galloway, Debra Lynn Harris, Clyde Shayne Galloway, and Royal Zane Galloway, Jr., as joint tenants, their heirs and devisees; Nora Williams, as her separate property, her heirs and devisees; Opal L. Sperling, as her separate property, he, her heirs and devisees; heirs and devisees; Pamala Gay Carter a/k/a Pamela Gay Carter, as her separate property, her heirs and devisees; Patricia H. Munoz, as joint tenant with right of survivorship, her heirs and devisees; Patricia Rios Foster, as her separate property, her heirs and devisees; Phillip Brumfield, as his separate property, his heirs and devisees; Phyllis P. Guitierrez-Brown, individually and as Executrix of the Irene Brown Estate, her heirs and devisees; Rebecca Johnson and Jimmy James Johnson, Co-Trustees of the Richard Lee Johnson Trust; Rebecca Johnson, as her separate property, her heirs and devisees; Robert A. Geist, as his separate property, his heirs and devisees; Robert Duncan Cain, Jr., as his separate property, his heirs and devisees; Robert Edward Johnson, as his separate property, his heirs and devisees; Robert Lee Graziano, as his separate property, his heirs and devisees; Rodney Lee Johnson, as his separate property, his heirs and devisees; Rose Ann Spier, as her separate property, her heirs and devisees; Ruby Vesley, as her separate property, her heirs and devisees; Ruth D. Roberts, as her separate property, her heirs and devisees; Ruth Martin Little, as her separate property, her heirs and devisees; Ruth Oldehoeft, as her separate property, her heirs and devisees; Ruth Sperling Brattain, as her separate property, her heirs and devisees; Sharon Smith, as her separate property, her heirs and devisees; Sondra Ellyson, as her separate property, her heirs and devisees; Sonya Barron, as her separate property, her heirs and devisees; Sonya Marie Collins, as her separate property, her heirs and devisees; Stanley Williams, as his separate property, his heirs and devisees; Stephen Lee Johnson, as his separate property, his heirs and devisees; Steven Williams, as his separate property, his heirs and de-

visees; Stevie Kay Fate-Dixon, Trustee of the Fate-Dixon Trust dated 3/10/2014; Terry Wayne Amerine, as his separate property, his heirs and devisees; Terry Williams, as his separate property, his heirs and devisees; Tiffany Beth Kennedy, as her separate property, her heirs and devisees; Velia Briceno Blanco, as her separate property, her heirs and devisees; Venessa M. Graziano, as her separate property, her heirs and devisees; Vicki R. Fisher, as her separate property, her heirs and devisees; Victoria Anne Fate Gorrell, Trustee of the Victoria Anne Fate Gorrell Trust U/A dated 9/28/2020; Vincent Milavec, Michael Schaefer and Paulette V. Misanko, Trustees of the Joe T. Milavec and Cella B. Milavec Revocable Trust u/t/a dated June 4, 2009; Wally Johnson, as his separate property, his heirs and devisees; Wayland Magby, as his separate property, his heirs and devisees; Willow Lake, Inc.; Winfred McNama Drake, as her separate property, her heirs and devisees; Yvette Lara, as her separate property, her heirs and devisees; Camellia Land, LLC; Greathouse Oil Partnership; Debra Ward Roland, as her separate property, her heirs and devisees; Celey David Ward, as his separate property, his heirs and devisees; Bradley Trent Ward, Sr., as his separate property, his heirs and devisees; Brianna Wilsam, her heirs and devisees; and Steven Coe Wilsam, his heirs and devisees.

Case No. 23456: (formerly Case 22052) Application of MRC Permian Company to Amend Order R-21811 to Add Additional Pooled Parties, Eddy County, New Mexico. Applicant seeks an order from the Division amending Order R-21811 (issued in Case 22052) to add additional mineral owners to the terms of the pooling order. Order R-21811 designated Matador Production Company as the operator and pooled the uncommitted mineral interests in the Bone Spring formation [Malaga; Bone Spring Pool (42780)] underlying a standard 320-acre horizontal spacing unit comprised of the N/2 N/2 of Sections 14 and 15, Township 24 South, Range 28 East, NMPM, Eddy County, New Mexico. This standard horizontal well spacing unit is currently dedicated to the drilled and producing **Bubba Burton 14 15 24S 28E #111H well** (API No. 30-015-48081) and the **Bubba Burton 14 15 24S 28E #121H well** (API No. 30-015-48082). This area is located about a mile east of Malaga, New Mexico. #5666923, Current Argus, April 19, 2023

Carlsbad Current Argus.

PART OF THE USA TODAY NETWORK

Affidavit of Publication

Ad # 0005666946

This is not an invoice

HOLLAND & HART
POBOX 2208

SANTA FE, NM 87504

I, a legal clerk of the **Carlsbad Current Argus**, a newspaper published daily at the City of Carlsbad, in said county of Eddy, state of New Mexico and of general paid circulation in said county; that the same is a duly qualified newspaper under the laws of the State wherein legal notices and advertisements may be published; that the printed notice attached hereto was published in the regular and entire edition of said newspaper and not in supplement thereof in editions dated as follows:

04/19/2023



Legal Clerk

Subscribed and sworn before me this April 19, 2023:

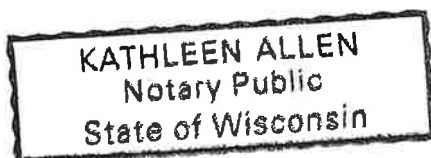

State of WI, County of Brown
NOTARY PUBLIC

My commission expires



Ad # 0005666946
PO #: Case# 23457
of Affidavits 1

This is not an invoice

**STATE OF NEW MEXICO
ENERGY, MINERALS AND NATURAL RESOURCES
DEPARTMENT
OIL CONSERVATION DIVISION
SANTA FE, NEW MEXICO**

The State of New Mexico, Energy Minerals and Natural Resources Department, Oil Conservation Division ("Division") hereby gives notice that the Division will hold public hearings before a hearing examiner on the following case. The hearing will be conducted remotely on Thursday, **May 4, 2023**, beginning at 8:15 a.m. To participate in the electronic hearing, see the instructions posted below. The docket may be viewed at <https://www.emnrd.nm.gov/ocd/hearing-info/> or obtained from Marlene Salvidrez, at Marlene.Salvidrez@emnrd.nm.gov. Documents filed in the case may be viewed at <https://ocdimage.emnrd.nm.gov/Imaging/Default.aspx>. If you are an individual with a disability who needs a reader, amplifier, qualified sign language interpreter, or other form of auxiliary aid or service to attend or participate in a hearing, contact Marlene Salvidrez at Marlene.Salvidrez@emnrd.nm.gov, or the New Mexico Relay Network at 1-800-659-1779, no later than **April 24, 2023**.

Persons may view and participate in the hearings through the following link:

<https://nmemnrd.webex.com/nmemnrd/j.php?MTID=me869a41eb04a5ebfcd9609414ba2334>
Webinar number: 2488 854 4343

Join by video system: 24888544343@nmemnrd.webex.com
You can also dial 173.243.2.68 and enter your webinar number

Join by phone: 1-844-992-4726 United States Toll Free
+1-408-418-9388 United States Toll
Access code: 2488 854 4343

Panelist password: yRsMVTM76t9 (97768867 from phones and video systems)

**STATE OF NEW MEXICO TO:
All named parties and persons
having any right, title, interest
or claim in the following case
and notice to the public.**

(NOTE: All land descriptions herein refer to the New Mexico Principal Meridian whether or not so stated.)

To: All interest owners subject to pooling proceedings, including: Berl T. Rogers, as his separate property, his heirs and devisees; Billy M. Gregg, as his separate property, his heirs and devisees; Blake William Veazey, as his separate property, his heirs and devisees; Blue Clyde, Inc.; Brent A. Nearhood, as joint tenant with right of survivorship, his heirs and devisees; Burbank Douglas Stewart Chisholm, as his separate property, his heirs and devisees; Carol Jean McElhaney, as her separate property, her heirs and devisees; Carolyn Lum-Bellem, whose marital status is unknown, her heirs and devisees; Carrie Leigh McElhaney, as her separate property, her heirs and devisees; Celia Ruiz, as her separate property, her heirs and devisees; Corrina Carrasco Urquidez, as her separate property, her heirs and devisees; Crockett Lee McElhaney, as his separate property, his heirs and devisees; Crusader Acquisition Partners, LLC; Curtis Dwaine Enderud, as his separate property, his heirs and devisees; David D. Hampton, as his separate property, his heirs and devisees; David Larson, as his separate property, his heirs and devisees; David Mark McElhaney, as his separate property, his heirs and devisees; Diane Denise

McElhaney, as her separate property, her heirs and devisees; Donald Eric Enderud, as his separate property, his heirs and devisees; Donna Bean, as her separate property, her heirs and devisees; Edwin L. Dunagan, as his separate property, his heirs and devisees; Elizabeth G. Hollar Folmer, as her separate property, her heirs and devisees; EOG Resources, Inc.; Estate of Betty L. Kline, her heirs and devisees; Estate of Donald C. Warren, his heirs and devisees; Estate of Dorothy Jean Gardner, her heirs and devisees; Estate of Edwin C. Warren, his heirs and devisees; Estate of Evelyn Murl Baker, her heirs and devisees; Estate of Harold F. Warren, his heirs and devisees; Estate of Harry Junior Warren, his heirs and devisees; Estate of Lina Foltz, her heirs and devisees; Estate of Loretta Ann Schmid, her heirs and devisees; Estate of Pansy Pauline Amerine, her heirs and devisees; Estate of Perry Clinton, his heirs and devisees; Estate of Phyllis Jo Sullivan, her heirs and devisees; Estate of Rathelle Foltz, her heirs and devisees; Estate of Richard Lee Gaines, his heirs and devisees; Francis "Frank" Keller, as his separate property, his heirs and devisees; Gary L. Covault, as his separate property, his heirs and devisees; Gladys L. Martin, as her separate property, her heirs and devisees; Glenda Sue Blake, as her separate property, her heirs and devisees; H. E. Hampton, as his separate property, his heirs and devisees; H. H. Gregg, as his separate property, his heirs and devisees; Jack L. Roberts, Jr., as his separate property, his heirs and devisees; James D. Langley, Trustee or his Successors in Trust, under the Langley Family Trust dated December 11, 2003; Jane Reese, whose marital status is unknown, her heirs and devisees; Jeannie McElhaney, as her separate property, her heirs and devisees; Jerry Cleo Cox, as his separate property, his heirs and devisees; Jesse Enderud, as her separate property, her heirs and devisees; Jimmy David Enderud, as his separate property, his heirs and devisees; John N. Dallman, as his separate property, his heirs and devisees; John P. Rogers, as his separate property, his heirs and devisees; John R. Rogers Jr., as his separate property, his heirs and devisees; Johnna Rogers, as her separate property, her heirs and devisees; Jose Varela, as his separate property, his heirs and devisees; Judy McCready, as her separate property, her heirs and devisees; Kane Resources, LLC; Katherine June Bailey, as her separate property, her heirs and devisees; Kelly D. Evensen, as her separate property, her heirs and devisees; L. C. Burkham & Sons; Larry Carl Enderud, as his separate property, his heirs and devisees; Laverne Barnes, as his separate property, his heirs and devisees; Lester Derley, as his separate property, his heirs and devisees; Lewis Milton Cromwell, whose marital status is unknown, his heirs and devisees; Lila Beth Carbrera, as her separate property, her heirs and devisees; Linda Jane Betzen, as her separate property, her heirs and devisees; Lloyd Enderud, as his separate property, his heirs and devisees; Lucila Varela, as her separate property, her heirs and devisees; Marie Louise Loula, as her separate property, her heirs and devisees; Mark McCandless Veazey, as his separate property, his heirs and devisees; Mary R. Perez, as her separate property, her heirs and devisees; Mason Oaks Energy Holdings, LLC; Michael William Enderud, as his separate property, his heirs and devisees; Michelle G. Davis, as her separate property, her heirs and devisees; Mildred I. Spencer, as her separate property, her heirs and devisees; Milton Doyle Batchelor, as his separate property, his heirs and devisees; Murl I. Mulder, as her separate property, her heirs and devisees; Nancy Lorraine Galloway, Debra Lynn Harris, Clyde Shayne Galloway, and Royal Zane Galloway, Jr., as joint tenants, their heirs and devisees; Norris N. Gregg, Jr., as his separate property, his heirs and devisees; Opal Sample, as her separate property, her heirs and devisees; Pamala Gay Carter, a/k/a Pamela Gay Carter, as her separate property, her heirs and devisees; Patricia H. Munoz (jtwros) , her heirs and devisees; Paul Duncan McElhaney, as his separate property, his heirs

and devisees; Paul E. Dorado, whose marital status is unknown, his heirs and devisees; Paula Ruth Kauline McElhaney, as her separate property, her heirs and devisees; PT Resources, LP; R. H. Gregg, as his separate property, his heirs and devisees; Ralph (Rudy) Ruiz, as his separate property, his heirs and devisees; Rayburt Andrew McElhaney, as his separate property, his heirs and devisees; Reyes Ruiz, as his separate property, his heirs and devisees; Robin Rogers, as her separate property, her heirs and devisees; Ronald O. Logsdon, Jr., as Trustee under that certain Declaration of Trust executed October 1, 1992; Rosa Violeta Sargent, as her separate property, her heirs and devisees; Ruby J. Gregg, as her separate property, her heirs and devisees; Ruth Ann Lockhart, as her separate property, her heirs and devisees; Ruth D. Roberts, as her separate property, her heirs and devisees; Samantha RoyAnn Lindblad, as her separate property, her heirs and devisees; Sharon Smith, as her separate property, her heirs and devisees; Shawn Robert Enderud, as his separate property, his heirs and devisees; State of New Mexico (Property Control Division, Department of Finance & Administration and its successors); Stephen Glenn Hopkins, whose marital status is unknown, his heirs and devisees; Stephen Knowles Quinn, as his separate property, his heirs and devisees; Tammy McElhaney, as her separate property, her heirs and devisees; Terry Wayne Amerine, as his separate property, his heirs and devisees; Virginia Lambing, as her separate property, her heirs and devisees; Wade McLain Veazey, as his separate property, his heirs and devisees; Walter L. Jennings and wife, Pat Jennings, as joint tenants, their heirs and devisees; William H. Covault, as his separate property, his heirs and devisees; Yvonne Flemming, as her separate property, her heirs and devisees; Greathouse Oil Partnership; Debra Ward Roland, as her separate property, her heirs and devisees; Celey David Ward, as his separate property, his heirs and devisees; Bradley Trent Ward, Sr., as his separate property, his heirs and devisees; and Camellia Land, LLC.

Case No. 23457: (formerly Case 22053) Application of MRC Permian Company to Amend Order R-21812 to Add Additional Pooled Parties, Eddy County, New Mexico. Applicant seeks an order from the Division amending Order R-21812 (issued in Case 22053) to add additional mineral owners to the terms of the pooling order. Order R-21812 designated Matador Production Company as the operator and pooled the uncommitted mineral interests in the Bone Spring formation [Malaga; Bone Spring Pool (42780)] underlying a standard 320-acre horizontal spacing unit comprised of the S/2 N/2 of Sections 14 and 15, Township 24 South, Range 28 East, NMPM, Eddy County, New Mexico. This standard horizontal well spacing unit is currently dedicated to drilled and producing Ken Wilson 14 15 #112H well (API No. 30-015-48103) and the Ken Wilson 14 15 #122H well (API No. 30-015-48106). This area is located about a mile east of Malaga, New Mexico.

#5666946, Current Argus, April 19, 2023