

**STATE OF NEW MEXICO
DEPARTMENT OF ENERGY, MINERALS AND NATURAL RESOURCES
OIL CONSERVATION DIVISION**

**APPLICATION OF MR NM OPERATING,
LLC FOR COMPULSORY POOLING,
EDDY COUNTY, NEW MEXICO.**

CASE NO. 23591

HEARING EXHIBITS

Compulsory Pooling Checklist

Exhibit A	Self-Affirmed Statement of Blake Simmons
A-1	Resume of Blake Simmons
A-2	Application & Proposed Notice of Hearing
A-3	C-102
A-4	Plat of Tracts, Tract Ownership, Applicable Lease Numbers, Pooled Parties, Unit Recapitulation
A-5	Sample Well Proposal Letter and AFE
A-6	Chronology of Contact
Exhibit B	Self-Affirmed Statement of Mary Grace Moran
B-1	Resume of Mary Grace Moran
B-2	C-102 with Location Map
B-3	Subsea Structure Map
B-4	Structural Cross-Section
B-5	Gun Barrel Proposed Development Plan
Exhibit C	Self-Affirmed Statement of Dana S. Hardy
C-1	Sample Notice Letter to All Interested Parties
C-2	Chart of Notice to All Interested Parties
C-3	Copies of Certified Mail Receipts and Returns
C-4	Affidavit of Publication for June 14, 2023

COMPULSORY POOLING APPLICATION CHECKLIST**ALL INFORMATION IN THE APPLICATION MUST BE SUPPORTED BY SIGNED AFFIDAVITS**

Case: 23591	APPLICANT'S RESPONSE
Date	July 6, 2023
Applicant	MR NM Operating, LLC
Designated Operator & OGRID (affiliation if applicable)	OGRID No. 330506
Applicant's Counsel:	Hinkle Shanor LLP
Case Title:	Application of MR NM Operating, LLC for Compulsory Pooling, Eddy County, New Mexico.
Entries of Appearance/Intervenors:	None
Well Family	Buckskin Federal Com
Formation/Pool	
Formation Name(s) or Vertical Extent:	Abo
Primary Product (Oil or Gas):	Oil
Pooling this vertical extent:	Abo
Pool Name and Pool Code:	WC 015 G-5 1627S35M; Abo (Code 98312)
Well Location Setback Rules:	Statewide
Spacing Unit	
Type (Horizontal/Vertical)	Horizontal
Size (Acres)	320-acres
Building Blocks:	quarter-quarter
Orientation:	West/East
Description: TRS/County	N/2 S/2 of Sections 35 and 36, Township 16 South, Range 27 East, Eddy County.
Standard Horizontal Well Spacing Unit (Y/N), If No, describe <u>and is approval of non-standard unit requested in this application?</u>	Yes
Other Situations	
Depth Severance: Y/N. If yes, description	No
Proximity Tracts: If yes, description	No
Proximity Defining Well: if yes, description	N/A
Applicant's Ownership in Each Tract	Exhibit A-4
Well(s)	
Name & API (if assigned), surface and bottom hole location, footages, completion target, orientation, completion status (standard or non-standard)	Add wells as needed
Well #1	Buckskin Federal Com 2H (API # ---) SHL: 2533' FSL & 777' FWL (Unit L), Section 35, T16S, R27E BHL: 2160' FSL & 100' FEL (Unit I), Section 36, T16S, R27E Completion Target: Abo (Approx. 6,280' TVD)
Horizontal Well First and Last Take Points	Exhibit A-3
Completion Target (Formation, TVD and MD)	Exhibit A-5
AFE Capex and Operating Costs	
Drilling Supervision/Month \$	\$8,000.00
Production Supervision/Month \$	\$800.00
Justification for Supervision Costs	Exhibit A

Received by OCD: 6/30/2023 2:44:03 PM Requested Risk Charge	200%	Page 3 of 90
Notice of Hearing		
Proposed Notice of Hearing	Exhibit A-2	
Proof of Mailed Notice of Hearing (20 days before hearing)	Exhibit C-1, Exhibit C-2, Exhibit C-3	
Proof of Published Notice of Hearing (10 days before hearing)	Exhibit C-4	
Ownership Determination		
Land Ownership Schematic of the Spacing Unit	Exhibit A-4	
Tract List (including lease numbers and owners)	Exhibit A-4	
If approval of Non-Standard Spacing Unit is requested, Tract List (including lease numbers and owners) of Tracts subject to notice requirements.	N/A	
Pooled Parties (including ownership type)	Exhibit A-4	
Unlocatable Parties to be Pooled	N/A	
Ownership Depth Severance (including percentage above & below)	N/A	
Joinder		
Sample Copy of Proposal Letter	Exhibit A-5	
List of Interest Owners (ie Exhibit A of JOA)	Exhibit A-4	
Chronology of Contact with Non-Joined Working Interests	Exhibit A-6	
Overhead Rates In Proposal Letter	Exhibit A-5	
Cost Estimate to Drill and Complete	Exhibit A-5	
Cost Estimate to Equip Well	Exhibit A-5	
Cost Estimate for Production Facilities	Exhibit A-5	
Geology		
Summary (including special considerations)	Exhibit B	
Spacing Unit Schematic	Exhibit B-2	
Gunbarrel/Lateral Trajectory Schematic	Exhibit B-5	
Well Orientation (with rationale)	Exhibit B	
Target Formation	Exhibit B	
HSU Cross Section	Exhibit B-4	
Depth Severance Discussion	N/A	
Forms, Figures and Tables		
C-102	Exhibit A-3	
Tracts	Exhibit A-4	
Summary of Interests, Unit Recapitulation (Tracts)	Exhibit A-4	
General Location Map (including basin)	Exhibit B-2	
Well Bore Location Map	Exhibit B-2	
Structure Contour Map - Subsea Depth	Exhibit B-3	
Cross Section Location Map (including wells)	Exhibit B-4	
Cross Section (including Landing Zone)	Exhibit B-4	
Additional Information		
Special Provisions/Stipulations	N/A	
CERTIFICATION: I hereby certify that the information provided in this checklist is complete and accurate.		
Printed Name (Attorney or Party Representative):	Dana S. Hardy	

Received by: <i>OCD-6/30/2023 2:44:03 PM</i> Signed Name (Attorney or Party Representative):	<i>/s/ Dana S. Hardy</i> <i>Page 4 of 90</i>
Date:	6/29/2023

**STATE OF NEW MEXICO
DEPARTMENT OF ENERGY, MINERALS AND NATURAL RESOURCES
OIL CONSERVATION DIVISION**

**APPLICATION OF MR NM OPERATING,
LLC FOR COMPULSORY POOLING,
EDDY COUNTY, NEW MEXICO.**

CASE NO. 23591

**SELF-AFFIRMED STATEMENT
OF BLAKE SIMMONS**

1. I am a Land Manager with MR NM Operating, LLC ("MR NM"). I am over 18 years of age, have personal knowledge of the matters addressed herein, and am competent to provide this Self-Affirmed Statement. I have not previously testified before the New Mexico Oil Conservation Division ("Division")

2. I have a Juris Doctor degree from the University of Tulsa. I have 16 years of experience in petroleum land matters. My experience has focused on upstream oil and gas land management. A copy of my resume is attached as **Exhibit A-1**.

3. I am familiar with the land matters involved in the above-referenced case. Copies of MR NM's Application and proposed hearing notice are attached as **Exhibit A-2**.

4. None of the parties proposed to be pooled in this case indicated opposition to this matter proceeding by affidavit. Therefore, I do not expect any opposition at hearing.

5. MR NM applies for an order pooling all uncommitted interests the Abo formation underlying a 320-acre, more or less, standard horizontal spacing unit comprised of the N/2 S/2 of Sections 35 and 36, Township 16 South, Range 27 East, Eddy County, New Mexico ("Unit").

6. The Unit will be dedicated to the proposed **Buckskin Federal Com 2H** well ("Well"), which will be completed in WC 015 G-5 1627S35M; Abo Pool (Code 98312). The Well will be drilled from a surface hole location in the NW/4 SW/4 (Unit L) of Section 35 to a bottom hole location in the NE/4 SE/4 (Unit I) of Section 36.

Exhibit A (Case No. 23591)

MR NM Operating, LLC

7. The completed interval of the Well will be orthodox.
8. **Exhibit A-3** contains the C-102 for the Well.
9. **Exhibit A-4** contains a plat that identifies ownership by tract in the Unit. This exhibit also includes any applicable lease numbers, a unit recapitulation, and the interests MR NM seeks to pool highlighted in yellow.
10. MR NM has conducted a diligent search of all county public records including phone directories and computer databases, to locate the interest owners it seeks to pool.
11. **Exhibit A-5** contains a sample well proposal letter and the AFE sent to the working interest owners for the Well. The estimated costs reflected on the AFE is fair and reasonable and comparable to the cost of other wells of similar depth and length drilled in the subject formation in the area.
12. In my opinion, MR NM made a good-faith effort to reach voluntary joinder of uncommitted interests in the Well as indicated by the chronology of contact described in **Exhibit A-6**.
13. MR NM requests overhead and administrative rates of \$8,000.00 per month while the Well is being drilled and \$800.00 per month while the Well is producing. These rates are fair and are comparable to the rates charged by MR NM and other operators in the vicinity.
14. The attached exhibits were either prepared by me or under my supervision or were compiled from company business records.
15. In my opinion, the granting of MR NM's application would serve the interests of conservation, the protection of correlative rights, and the prevention of waste.
16. I understand this Self-Affirmed Statement will be used as written testimony in the subject cases. I affirm that my testimony above is true and correct and is made under penalty of

perjury under the laws of the State of New Mexico. My testimony is made as of the date
handwritten next to my signature below.

Blake Simmons
Blake Simmons

6-28-2023
Date

BLAKE A. SIMMONS – RESUME 2023

The University of Tulsa College of Law, Tulsa, OK – Juris Doctor, 2006

- Member, State Bar of Texas

Texas Christian University, Fort Worth, TX - Bachelor of Science, Communications, 1998

- Minor, English with Writing Emphasis
-

Cypress Natural Resources LLC

Land Manager

Dallas, TX

November 2021 – Present

- Manage land operations throughout New Mexico and Texas.
- Negotiate varied contracts and process assignments through county, state, and federal agencies.
- Perform extensive drafting and analysis of leases, assignments, pooling and communitization agreements, operating agreements, stipulations, and other assorted instruments.
- Determine mineral and leasehold title ownership, review drilling and division order title opinions, and draft curative instruments in support of development objectives.

TXO Partners, LP (formerly MorningStar Partners, LP)

Area Land Manager – San Juan Basin

Fort Worth, TX

July 2020 – October 2021

- Managed the San Juan Basin asset team while continuing to perform land functions below.
- Directed land functions covering large-scale acquisitions and divestitures, including drafting and filing of all state, federal and tribal transfers, assignments and other regulatory filings.
- Supervised land records reviews to identify leasehold and interest trades to increase net revenue interests and mitigate administrative workloads within targeted operational areas.

Senior Landman – San Juan Basin

June 2018 – July 2020

- Supervised all land functions associated with approximately 200,000 acres of federal, state, fee and tribal leasehold and over 1000 operated wells in New Mexico and Colorado.
- Acquired leases, cured title and assembled regulatory applications in support of the formation of federal units, communitization agreements and related well development initiatives.
- Maintained a point of contact between internal and external stakeholders to process incoming and outgoing AFEs, relayed budget and operations objectives to joint venture partners.

Eagle Ridge Energy, LLC

Consulting Land Manager

Dallas, TX

October 2017 – June 2018

- Oversaw all operated and non-operated land functions related to company-owned assets.
- Implemented new land records systems and directed third-party land administration contract staff.
- Administered due diligence review and integration of multiple asset acquisitions.

Trinity River Energy, LLC

Business Development Land Manager

Fort Worth, TX

June 2011 – October 2017

- Oversaw all land department functions supporting operations in Texas, New Mexico and Louisiana.
- Managed internal title clearance and partner approvals for a large-scale workover program.
- Negotiated and drafted leases, operating agreements and other instruments of conveyance.
- Facilitated the sale of three unique asset packages in multiple basins, compiled data room exhibits, delivered sales presentations, negotiated purchase and sale agreements and cured title defects.
- Represented the company before city council and state regulatory agency hearings.

The Caffey Group, LLC

Independent Landman / Project Manager

Fort Worth, TX

July 2007 – June 2011

- Managed field landmen and administrative staff throughout complex land acquisition projects.
- Provided due diligence review of leasehold acreage, production history and record title ownership for term assignments, farmout agreements and mineral/lease acquisitions.
- Drafted a variety of curative instruments to resolve title deficiencies identified.

**STATE OF NEW MEXICO
DEPARTMENT OF ENERGY, MINERALS AND NATURAL RESOURCES
OIL CONSERVATION DIVISION**

**APPLICATION OF MR NM OPERATING,
LLC FOR COMPULSORY POOLING,
EDDY COUNTY, NEW MEXICO.**

CASE NO. 23591

APPLICATION

Pursuant to NMSA 1978, § 70-2-17, MR NM Operating, LLC (OGRID No. 330506) (“MR NM” or “Applicant”) applies for an order pooling all uncommitted interests in the Abo formation underlying a 320-acre, more or less, standard horizontal spacing unit comprised of the N/2 S/2 of Sections 35 and 36, Township 16 South, Range 27 East, Eddy County, New Mexico (“Unit”). In support of this application, MR NM states the following.

1. Applicant is a working interest owner in the Unit and has the right to drill wells thereon.
2. Applicant seeks to dedicate the Unit to the proposed **Buckskin Federal Com 2H** well (“Well”), to be drilled from a surface hole location in the NW/4 SW/4 (Unit L) of Section 35 to a bottom hole location in the NE/4 SE/4 (Unit I) of Section 36.
3. The completed interval of the Well will be orthodox.
4. Applicant has undertaken diligent, good-faith efforts to obtain voluntary agreements from all interest owners to participate in the drilling of the Well but has been unable to obtain voluntary agreements from all interest owners.
5. The pooling of uncommitted interests will avoid the drilling of unnecessary wells, prevent waste, and protect correlative rights.

Exhibit A-2 (Case No. 23591)

MR NM Operating, LLC

6. In order to allow Applicant to obtain its just and fair share of the oil and gas underlying the subject lands, all uncommitted interests in the Unit should be pooled and Applicant should be designated as the operator of the Well and Unit.

WHEREFORE, Applicant requests that this application be set for hearing before an Examiner of the Oil Conservation Division on July 6, 2023, and, after notice and hearing as required by law, the Division enter an order:

- A. Pooling all uncommitted interests in the Unit;
- B. Approving the Well in the Unit;
- C. Designating Applicant as operator of the Unit and the Well to be drilled thereon;
- D. Authorizing Applicant to recover its costs of drilling, equipping and completing the Well;
- E. Approving the actual operating charged and costs of supervision while drilling and after completion, together with a provision adjusting the rates pursuant to the COPAS accounting procedures; and
- F. Imposing a 200% penalty for the risk assumed by Applicant in drilling and completing the Well against any working interest owner who does not voluntarily participate in the drilling of the Well.

Respectfully submitted,

HINKLE SHANOR LLP

/s/ Dana S. Hardy

Dana S. Hardy

Jaclyn M. McLean

Yarithza Peña

P.O. Box 2068

Santa Fe, NM 87504-2068

Phone: (505) 982-4554

dhardy@hinklelawfirm.com
jmclean@hinklelawfirm.com
ypena@hinklelawfirm.com
Counsel for MR NM Operating, LLC

Application of MR NM Operating, LLC for Compulsory Pooling, Eddy County, New Mexico. Applicant seeks an order pooling all uncommitted interests in the Abo formation underlying a 320-acre, more or less, standard horizontal spacing unit comprised of the N/2 S/2 of Sections 35 and 36, Township 16 South, Range 27 East, Eddy County, New Mexico ("Unit"). The Unit will be dedicated to the **Buckskin Federal Com 2H** well ("Well"), to be drilled from a surface hole location in the NW/4 SW/4 (Unit L) of Section 35 to a bottom hole location in the NE/4 SE/4 (Unit I) of Section 36. The completed interval of the Well will be orthodox. Also to be considered will be the cost of drilling and completing the Well and the allocation of the cost, the designation of Applicant as operator of the Well, and a 200% charge for the risk involved in drilling and completing the Well. The Well is located approximately 8.2 miles east of Artesia, New Mexico.

District I
1625 N. French Dr., Hobbs, NM 88240
Phone: (575) 393-6161 Fax: (575) 393-0720
District II
811 S. First St., Artesia, NM 88210
Phone: (575) 748-1283 Fax: (575) 748-9720
District III
1000 Rio Brazos Road, Aztec, NM 87410
Phone: (505) 334-6178 Fax: (505) 334-6170
District IV
1220 S. St. Francis Dr., Santa Fe, NM 87505
Phone: (505) 476-3460 Fax: (505) 476-3462

State of New Mexico
Energy, Minerals & Natural Resources
Department
OIL CONSERVATION DIVISION
1220 South St. Francis Dr.
Santa Fe, NM 87505

FORM C-102

Revised August 1, 2011

Submit one copy to appropriate

District Office

☐ AMENDED REPORT

WELL LOCATION AND ACREAGE DEDICATION PLAT

¹ API Number 30-015-		² Pool Code 98312		³ Pool Name WC 015 G-5 1627S35M; ABO	
⁴ Property Code		⁵ Property Name BUCKSKIN FED COM			⁶ Well Number 2H
⁷ OGRID No. 330506		⁸ Operator Name MR NM OPERATING LLC			⁹ Elevation 3422'

¹⁰Surface Location

UL or lot no.	Section	Township	Range	Lot Idn	Feet from the	North/South line	Feet from the	East/West line	County
L	35	16-S	27-E	-	2533'	SOUTH	777'	WEST	EDDY

¹¹Bottom Hole Location If Different From Surface

UL or lot no.	Section	Township	Range	Lot Idn	Feet from the	North/South line	Feet from the	East/West line	County
I	36	16-S	27-E	-	2160'	SOUTH	100'	EAST	EDDY

¹² Dedicated Acres 320	¹³ Joint or Infill	¹⁴ Consolidation Code	¹⁵ Order No.
---	-------------------------------	----------------------------------	-------------------------

No allowable will be assigned to this completion until all interests have been consolidated or a non-standard unit has been approved by the division.

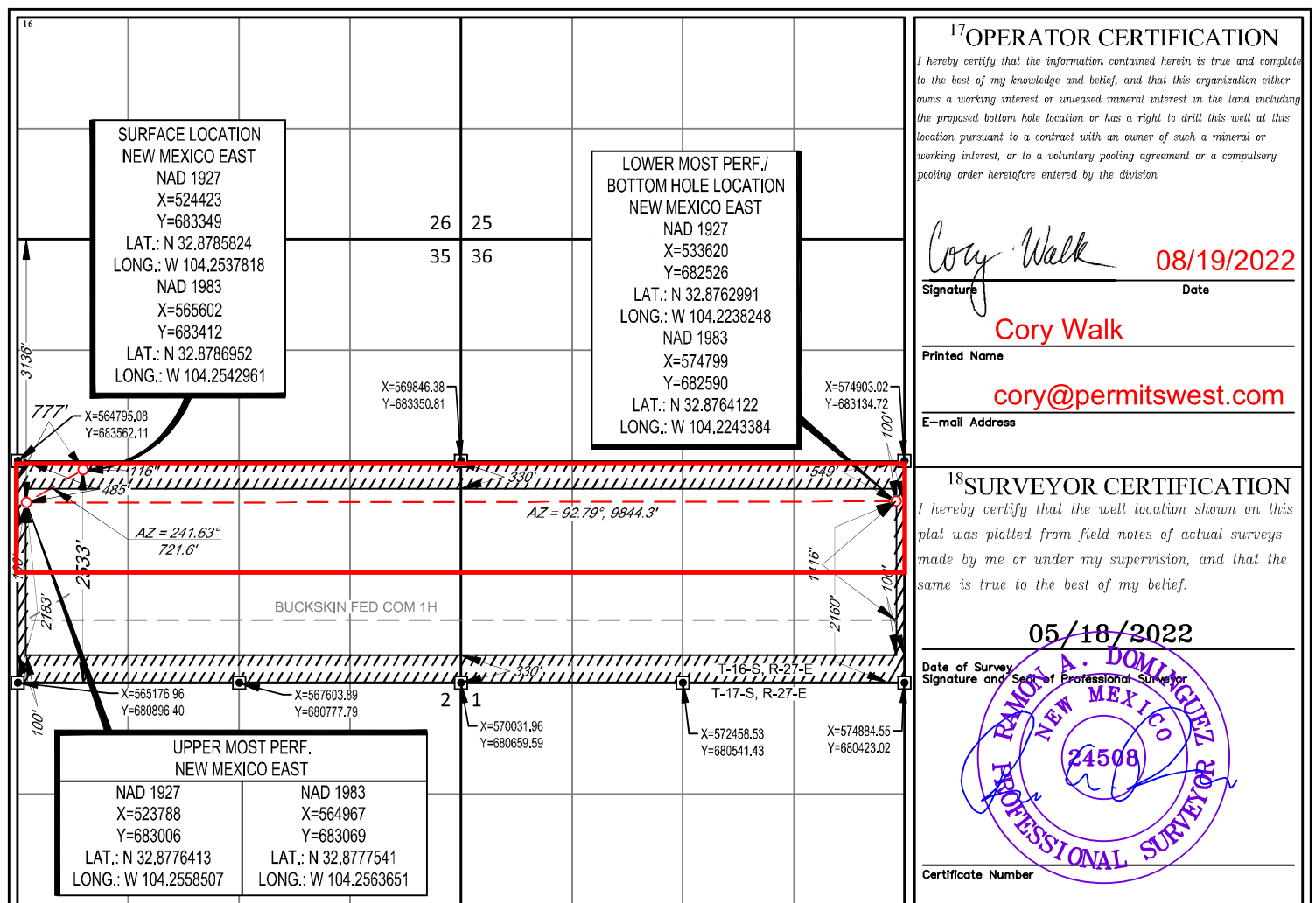

Buckskin Fed Com #2H - N/2 S/2 of Sections 35 and 36, T16S, R27E

Sec. 35			Sec. 36			
Tract 1 ST NM VA-1750-02 80 ac.	Tract 2 NMNM 141395 40 ac.	Tract 3 NMNM 101584 40 ac.	Tract 4 ST NM LG-4436-05 40 ac.	Tract 5A SN NM LG-6517-02 40 ac.	Tract 6 ST NM LG-4436-06 40 ac.	Tract 5B SN NM LG-6517-02 40 ac.

Tract 1 - ST NM VA-1750-02 (N/2 SW/4)			
	Owner Name	Tract Working Interest	Status
	MR NM Operating LLC	0.90000000	Committed
	Oxy Y-1 Company	0.10000000	Uncommitted
	Total:	1.00000000	

Tract 2 - NMNM 141395 (NW/4 SE/4)			
	Owner Name	Tract Working Interest	Status
	MR NM Operating LLC	1.00000000	Committed
	Total:	1.00000000	

Tract 3 - NMNM 101584 (NE/4 SE/4)			
	Owner Name	Tract Working Interest	Status
	MR NM Operating LLC	0.80000000	Committed
	Silverback 0-1, LLC	0.20000000	Uncommitted
	Total:	1.00000000	

Tract 4 - ST NM LG 4436-05 (NW/4 SW/4)			
	Owner Name	Tract Working Interest	Status
	DENM Holdco, LLC	0.10000000	Uncommitted
	Beverly Barr, Trustee of the Family Trust	0.10000000	Uncommitted
	Oxy USA WTP Limited Partnership	0.40000000	Uncommitted
	MR NM Operating LLC	0.35000000	Committed
	Andrews Oil, LP	0.02500000	Uncommitted
	John E. McCool	0.02500000	Uncommitted
	Total:	1.00000000	

Tract 5A - ST NM L 6517-02 (NE/4 SW/4)			
	Owner Name	Tract Working Interest	Status
	WHM Energy	0.16666667	Uncommitted
	Twisted Tree Holdings, LP	0.16666667	Committed
	Magic Dog Oil and Gas, Ltd.	0.33333333	Uncommitted

*signed ballot and AFE

*signed ballot and AFE

	Taffrail Investments, LP	0.08666667	Uncommitted	*signed ballot and AFE
	Shumana Exploration, LP	0.08666667	Uncommitted	*signed ballot and AFE
	Judson Exploration, LP	0.08666667	Committed	
	Schlagal Brothers Oil and Gas	0.04000000	Committed	
	Judson Investment Corporation	0.03333333	Uncommitted	*signed ballot and AFE
	Total:	1.00000000		

Tract 6 - ST NM LG 4436-06 (NW/4 SE/4)

Owner Name	Tract Working Interest	Status
MR NM Operating LLC	1.00000000	Committed
Total:	1.00000000	

Tract 5B - ST NM L 6517-02 (NE/4 SE/4)

Owner Name	Tract Working Interest	Status
MR NM Operating LLC	1.00000000	Committed
Total:	1.00000000	

Recapitulation

	Owner Name	Working Interest	Status
	MR NM Operating LLC	74.37500000	Committed
	Oxy Y-1 Company	2.50000000	Uncommitted
	Silverback 0-1, LLC	2.50000000	Uncommitted
	DENM Holdco, LLC	1.25000000	Uncommitted
	Beverly Barr, Trustee of the Family Trust	1.25000000	Uncommitted
	Oxy USA WTP Limited Partnership	5.00000000	Uncommitted
	Andrews Oil, LP	0.31250000	Uncommitted
	John E. McCool	0.31250000	Uncommitted
	WHM Energy	2.08333300	Uncommitted
	Twisted Tree Holdings, LP	2.08333300	Committed
	Magic Dog Oil and Gas, Ltd.	4.16666700	Uncommitted
	Shumana Exploration, LP	1.08333300	Uncommitted
	Taffrail Investments, LP	1.08333300	Uncommitted
	Schlagal Brothers Oil and Gas	0.50000000	Committed
	Judson Investment Corporation	0.41666700	Uncommitted
	Judson Exploration, LP	1.08333300	Committed
	Total:	1.00000000	

*Parties to be pooled are highlighted in yellow.

MR NM OPERATING LLC
5950 Berkshire | Suite 1000
Dallas, Texas 75225
(469) 899-8600

March 23, 2023

VIA USPS CERTIFIED MAIL

John E. McCool
Box 202
Youngsville, PA 16371

ATTN: NM Land Department:

RE: Well Participation Proposal
Buckskin Federal Com #1H and #2H (the "Wells")
S/2 of Sections 35 and 36, Township 16 South, Range 27 East
Eddy County, New Mexico

Dear Mr. McCool:

MR NM Operating LLC ("MR NM") hereby proposes the drilling, completing and equipping of the following wells located in Sections 35 and 36 of T16S R27E of Eddy County, New Mexico:

Well Name	Legal Description	Formation	TVD	TMD	AFE
Buckskin Federal Com 1H	S/2 Sec. 35 and 36 T16S R27E SHL: 1055' FSL, 617' FWL, in Sec 35 BHL: 745' FSL, 100' FEL, Sec 36	Abo	6300'	16,150'	\$9,077,426
Buckskin Federal Com 2H	S/2 Sec. 35 and 36 T16S R27E SHL: 2533' FSL, 777' FWL, in Sec 35 BHL: 2160' FSL, 100' FEL, Sec 36	Abo	6,280'	16,375'	\$8,704,008

MR NM reserves the right to modify the locations and drilling plans described above in order to address topography, cultural or environmental concerns, among other reasons. MR NM will advise you of any such modifications.

Exhibit A-5 (Case No. 23591)

MR NM Operating, LLC

In addition, MR NM proposes the operation under the terms of a modified 1989 Horizontal AAPL Form 610 Joint Operating Agreement (“JOA”) with the following basic terms:

- 0 Contract Area:
- 0 Sections 35 and 36 S/2, Township 16S, Range 27E
- 0 Limited to the Abo Formation
- 0 MR NM Operating, LLC named as Operator
- 0 March 1, 2023 Effective Date
- 0 100%/300%/300% non-consent penalties
- 0 \$8,000.00/\$800.00 drilling and producing overhead rates

Please indicate your election in the operation and return a signed copy within thirty (30) days of receipt of this notice to my attention at the address below. If John E. McCool is interested in selling its interest in the Contract Area, please contact the undersigned at your earliest convenience.

MR NM looks forward to working with John E. McCool on this matter and may file for compulsory pooling in the near future to pool any uncommitted working interest owners. If you have any questions or concerns, please do not hesitate to contact the undersigned at (214) 354-5414 or blake@mr-mn.com.

Sincerely,

Blake Simmons

Blake Simmons
Land Manager
MR NM Operating LLC

Enclosure(s): Buckskin Federal Com 1H and 2H AFEs

John E. McCool hereby elects to:

_____ Participate in the proposed **Buckskin Federal Com 1H** Operation by paying its proportionate share of the costs outlined on the associated AFE.

_____ Participate in the proposed **Buckskin Federal Com 1H** Operation and pick up our proportionate share of any non-consent interest.

_____ Not to participate in the proposed **Buckskin Federal Com 1H** Operation.

_____ Participate in the proposed **Buckskin Federal Com 2H** Operation by paying its proportionate share of the costs outlined on the associated AFE.

_____ Participate in the proposed **Buckskin Federal Com 2H** Operation and pick up our proportionate share of any non-consent interest.

_____ Not to participate in the proposed **Buckskin Federal Com 2H** Operation.

John E. McCool

By: _____

Title: _____

Date: _____

Contact Number: _____

Email: _____

MR NM Operating LLC					
Cost Estimate & Authority for Expenditure					
Well Name:	Buckskin Federal		County, State:	Well Location	
Well Number:	2H		Eddy, NM	S 35 T 16S R 27E	
Prospect/Field:	Formation:		Proposed TD:	AFE Number:	
	Abo		16,375		
Project Description:					
Drill and complete new Abo horizontal					
INTANGIBLE ITEMS		DRILLING	COMPLETION	FACILITIES	TOTAL
Surface Damage / ROW		0	0		0
Roads / Location		125,000	5,000	6,563	136,563
Location Restoration		0	0		0
Mobilization / Demobilization		141,000	0		141,000
Drilling Contract - Coil Unit - Workover Rig		399,000	222,000		621,000
Disposal - Solids & Fluids		116,438	150,000		266,438
Fuel & Power		121,600	500,000	4,000	625,600
Water		22,627	630,000		652,627
Fluid / Mud & Additives		49,125	0		49,125
Bits & BHA		47,000	175,000		222,000
Directional Equipment / Services		265,000	0		265,000
Surface Rental Equipment		107,972	73,840	0	181,812
Cased Hole Logs		0	0		0
Open Hole Logs		0			0
Solids Control Equipment		72,000	0		72,000
Primary Cementing		110,875	0		110,875
Remedial Cementing		0			0
Inspection Services		0	0	0	0
Transportation		32,000	6,000	25,000	63,000
Supervision		66,000	42,850	15,000	123,850
Insurance		13,919	0	0	13,919
Overhead		3,000	6,000	10,000	19,000
BOPs			0		0
Subsurface Equipment Rental		37,500	0		37,500
Stimulation / Frac		0	2,688,000		2,688,000
Wireline / Perf		0	356,800		356,800
Miscellaneous / Contingency		0	0	0	0
Legal / Title		100,000	0	0	100,000
Contract Labor		31,500	10,000	100,000	141,500
Permit / License / Etc.		17,500	0	0	17,500
Well Testing / Flowback		0	56,250		56,250
Water Transfer		0	67,000		67,000
Pumps / Pit / Swivel		0	0		0
Acid & Frac Tanks		0	0		0
Casing Crew		65,000	0		65,000
Core Evaluation		0			0
Coring		0			0
Mud Logging		0			0
Total Intangible Costs		1,944,055	4,988,740	160,563	7,093,358
TANGIBLE ITEMS		DRILLING	COMPLETION	FACILITIES	TOTAL
Surface Casing		75,000	0	0	75,000
Intermediate Casing		0	0	0	0
Compressor		0	0	0	0
Production Liner		0	0	0	0
Production Casing		702,750	0	0	702,750
Production Tubing		0	75,400	0	75,400
Packers		0	0	0	0
Artificial Lift		0	0	25,000	25,000
Rod String		0	0	0	0
Pump		0	0	0	0
Pumping Unit		0	0	0	0
Wellhead		30,000	0	30,000	60,000
Electrical		0	0	100,000	100,000
Tank Battery		0	0	175,000	175,000
Heater		0	0	25,000	25,000
Separator		0	0	75,000	75,000
Meter		0	0	38,500	38,500
Flowline		0	0	32,500	32,500
Fittings		0	0	175,000	175,000
Valves		0	0	0	0
Pipeline		0	0	0	0
Total Tangible Costs		807,750	75,400	727,500	1,610,650
Total Cost for AFE		2,751,805	5,064,140	888,063	8,704,008

MR NM Operating LLC
 Prepared By:
 Approved By:
 Name
 Title
 Date

Working Interest Owner Approval
 Company:
 Approved By:
 Name:
 Title:
 Date:

Chronology of Contact with Non-Op Working Interests Owners (MR NM Operating LLC – 74.375% WI)

Oxy Y-1 Company – 2.50% WI

- 6/27/23 – Telephone conversation with Alissa Payne to further discuss proposal
- 6/22/23 – Travelled to meet and discuss well proposal, purchase and participation options
- 6/15/23 – Emailed proposal docs including letter, AFE and JOA
- 5/10/23 – Telephone conversation with Alissa Payne to further discuss proposal
- 3/29/23 – Emailed revised ballot to Alissa Payne to correct address error
- 3/23/23 – Mailed well proposal and AFE, with copies to Alissa Payne via email
- 3/16/23 – Emailed purchase offer to Alissa Payne, Land Negotiator, and Will Harper. Followed up with telephone call to discuss same

Oxy USA WTP LP – 5.00% WI

- 6/27/23 – Telephone conversation with Alissa Payne to further discuss proposal
- 6/22/23 – Travelled to meet and discuss well proposal, purchase and participation options
- 6/15/23 – Emailed proposal docs including letter, AFE and JOA
- 5/10/23 – Telephone conversation with Alissa Payne to further discuss proposal
- 3/29/23 – Emailed revised ballot to Alissa Payne to correct address error
- 3/23/23 – Mailed well proposal and AFE, with copies to Alissa Payne via email
- 3/16/23 – Emailed purchase offer to Alissa Payne, Land Negotiator, and Will Harper. Followed up with telephone call to discuss same

Silverback 0-1, LLC – 2.50% WI

- 6/23/23 – Follow up emails with Chris Yonker to further discuss proposal and purchase offer
- 5/16/23 – Telephone call to Chris Yonker to further discuss project and purchase offer
- 5/16/23 – Emailed purchase offer on 5/16 to Chris Yonker and Austin Frye
- 3/28/23 – Emailed revised ballot to Alissa Payne to correct address error
- 3/28/23 – Email correspondence with Chris Yonker, landman
- 3/23/23 – Mailed well proposal and AFE

DENM Holdco, LLC – 1.25% WI

- 6/27/23 – Email and telephone conversation with Mr. Wray to discuss DENM election
- 6/23/23 – Telephone conversation with Mr. Wray to discuss DENM election
- 6/20/23 – Emailed 6/20/23 proposal documents including JOA and exhibits
- 5/16/23 – Emailed offer to purchase DENM interest in the associated leases and lands along with further project details
- 5/15/23 – Email correspondence about possible purchase of DENM interest
- Approximately 4/14/23 – Lunch with Engineer, Clay Crews. Discussed Buckskin and Abo Play
- 4/12/23 – Emailed ballot to Mr. Wray pursuant to prior conversation
- 4/12/23 – Telephone conversation with Justin Wray, DENM Landman

Andrews Oil, LP – 0.3125% WI

- 6/21/23 – Emailed to follow up on well and purchase proposals
- 6/6/23 – Emailed to follow up on well and purchase proposals
- Approximately 5/2/23 – Emailed form of mineral deed for contemplated purchase
- 5/2/23 – Emailed title documentation to confirm well interest
- 4/28/23 – Emailed purchase offer to David Andrews
- 4/25/23 – Per Andrews' request, emailed introduction MRNM business development team to further discuss purchase proposal
- 4/24/23 – Emailed to follow up on well and purchase proposals
- 3/30/23 – Emailed revised ballot to David Andrews
- 3/23/23 – Mailed well proposal and AFE

WHM Energy – 2.083% WI

- 6/26/23 – Follow up email regarding JOA and further project details
- 6/15/23 – Emailed proposal documents including letter, AFE and JOA
- 4/28/23 – **Received signed election to participate** in Buckskin Fed Com #2H
- 4/25/23 – Telephone conversation with Janessa Brewster to discuss project details
- 3/30/23 – Mailed revised ballot to correct address error
- 3/23/23 – Mailed well proposal and AFE

Taffrail Investments, LP – 1.083% WI

- 6/26/23 – Email and telephone conversation regarding JOA and further project details
- 6/16/23 – Emailed proposal documents including letter, AFE and JOA
- 6/14/23 – Exchanged emails Re receipt of pooling notice and confirmed participation
- 5/24/23 – Phone call with Brian Harrison to discuss timing and other prospect details
- 5/3/23 – **Received signed election to participate** in the Buckskin Fed Com #2H
- 5/2/23 – Phone call with Brian Harrison regarding well plans
- 5/2/23 – Emailed well proposal and AFE to correct owner entity
- 3/30/23 – Mailed ballot to old address on file

Shumana Exploration, LP – 1.083% WI

- 6/26/23 – Email and telephone conversation regarding JOA and further project details
- 6/16/23 – Emailed proposal documents including letter, AFE and JOA
- 6/14/23 – Exchanged emails Re receipt of pooling notice and confirmed participation
- 5/24/23 – Phone call with Brian Harrison to discuss timing and other prospect details
- 5/4/23 – **Received signed election to participate** in the Buckskin Fed Com #2H
- 5/2/23 – Phone call with Brian Harrison regarding well plans
- 5/2/23 – Emailed well proposal and AFE to correct owner entity
- 3/30/23 – Mailed ballot to old address on file

Judson Investment Corporation – 0.416% WI

- 6/26/23 – Email and telephone conversation regarding JOA and further project details
- 6/16/23 – Emailed proposal documents including letter, AFE and JOA
- 6/14/23 – Exchanged emails Re receipt of pooling notice and confirmed participation
- 5/24/23 – Phone call with Brian Harrison to discuss timing and other prospect details
- 5/4/23 – **Received signed election to participate** in the Buckskin Fed Com #2H
- 5/3/23 – Emailed well proposal and AFE to correct owner entity
- 5/2/23 – Phone call with Brian Harrison regarding well plans
- 5/1/23 – Email received from Brian Harrison confirming receipt of well proposal
- 4/4/23 – Mailed well proposal and AFE to Atlanta, GA address
- 3/23/23 – Mailed well proposal and AFE to Midland, TX address

Beverly Barr, Trustee of the Family Trust – 1.250% WI

- 6/26/23 – Confirmed via phone call receipt of docs sent by email 6/16
- 6/16/23 – Emailed proposal documents including letter, AFE and JOA
- 6/16/23 – Follow up discussion regarding well participation. Confirmed verbal commitment once again
- 6/12/23 – Follow up discussion about the project. Owner expressed verbal commitment
- 5/16/23 – Spoke to Mrs. Barr regarding mailed ballot and discussed the proposed well
- 5/1/23 – Mailed ballot to updated address in Southlake, TX
- 4/28/23 – Mailed ballot to old address in Austin, TX
- 3/30/23 – Mailed ballot to old address in Boerne, TX

John E. McCool – 0.3125% WI

- 6/21/23 – Follow up voice message left
- 5/31/23 – Emailed to follow up on participation interest from Mr. McCool
- 5/8/23 – Emailed to request indication of interest and to offer further information
- 4/25/23 – Voice message left to discuss ownership and project details
- 4/25/23 – Emailed owner's verified ownership decimal information for purchase consideration
- 4/24/23 – Emailed ballot and renewed offer to purchase in lieu of participation
- 3/28/23 – Emailed revised ballot 3/28/23 to correct address error
- 3/28/23 – Telephone conversation with Mr. McCool regarding plans and further drilling program details
- 3/23/23 – Mailed well proposal and AFE

Magic Dog Oil and Gas, Ltd. – 4.166% WI

- 6/23/23 – Emailed change to JOA Exhibit A; Debbie Kendrick confirmed receipt
- 6/22/23 – Emailed JOA & Exhibits
- 5/31/23 – Received signed election to participate in the Buckskin Fed Com #2H
- 5/23/23 – Phone call indicating participation likely
- 5/22/23 – Telephone conversation with owner regarding plans and further drilling program details.
- 5/9/23 Approx. – Phone call discussing project
- 5/3/23 Approx. – Left message with assistant Re well proposal sent to Mr. Hodge
- 3/30/23 – Emailed title documentation per owner's request to verify ownership interest
- 3/29/23 – Emailed revised ballot to correct address error
- 3/23/23 – Mailed well proposal and AFE

**STATE OF NEW MEXICO
DEPARTMENT OF ENERGY, MINERALS AND NATURAL RESOURCES
OIL CONSERVATION DIVISION**

**APPLICATION OF MR NM OPERATING,
LLC FOR COMPULSORY POOLING,
EDDY COUNTY, NEW MEXICO.**

CASE NO. 23591

**SELF-AFFIRMED STATEMENT
OF MARY GRACE MORAN**

1. I am a geologist with MR NM Operating, LLC ("MR NM"). I am over 18 years of age, have personal knowledge of the matters addressed herein, and am competent to provide this Self-Affirmed Statement. I have not previously testified before the New Mexico Oil Conservation Division ("Division")

2. I have a Master of Science degree from Texas Christian University and a Bachelor of Science degree from Louisiana State University. I have two and a half years of experience in petroleum geology matters. My experience has focused on the Yeso and Abo formations of the Northwest Shelf, specifically in Eddy County, New Mexico. A copy of my resume is attached as **Exhibit B-1**.

3. I am familiar with the geological matters that pertain to the above-referenced case.

4. **Exhibit B-2** is a location map of the proposed horizontal spacing unit comprised of the N/2 S/2 of Sections 35 and 36, Township 16 South, Range 27 East, Eddy County, New Mexico ("Unit").

5. **Exhibit B-3** is a structure map for the top of the Abo formation in subsea TVD with contour intervals of 25 ft. Map control points are shown in red. Approximate wellbore path for the proposed **Buckskin Federal Com 2H** well is represented by an orange dashed line. The map demonstrates that the formation is gently dipping to the east to southeast in this area. I do not observe any faulting, pinch-outs, or geologic impediments to developing the targeted interval with

horizontal wells. The map also identifies the location of a three well cross-section running from A-A', which penetrate each targeted interval and are in proximity to the proposed well. I used these well logs because they penetrate the targeted intervals, are of good quality, and are representative of the geology in the area.

6. **Exhibit B-4** is a structural cross-section using the representative wells identified on Exhibit B-3. It contains gamma ray and resistivity logs. The proposed landing zone for the well is labeled on the exhibit. This cross-section demonstrates the target interval is continuous across the Unit.

7. **Exhibit B-5** is a gun barrel, or cross-sectional view of the proposed development plan for this Unit. This shows vertical and horizontal spacing within the unit.

8. In my opinion, a laydown orientation for the proposed wells is appropriate to properly develop the subject acreage because of an established directional pattern and the known general orientation of maximum horizontal stress in this portion of the trend.

9. Based on my geologic study of the area, the targeted interval underlying the Unit is suitable for development by horizontal wells and the tracts comprising the Unit will contribute equally to the production of the well.

10. In my opinion, the granting of MR NM's application will serve the interests of conservation, the protection of correlative rights, and the prevention of waste.

11. The attached exhibits were either prepared by me or under my supervision or were compiled from company business records.

12. I understand this Self-Affirmed Statement will be used as written testimony in this case. I affirm my testimony above is true and correct and is made under penalty of perjury under

the laws of the State of New Mexico. My testimony is made as of the date identified next to my signature below.



Mary Grace Moran

June 26, 2023

Date

MARY GRACE MORAN

EDUCATION

Texas Christian University | Fort Worth, TX

August 2018 – December 2020

Master of Science – Geology

Thesis Project: Density Flows and Microsequences in the Nahal Darga Delta, West Bank, Dead Sea: Anatomy of a Lowstand Wedge Turned Falling Stage

Louisiana State University | Baton Rouge, LA

August 2014 – May 2018

Bachelor of Science – Geology

EXPERIENCE

MR NM Operating LLC | Dallas, TX – Geologist

January 2021 – Present

- Geological assessment of prospective areas of interest including structure mapping, porosity mapping, targeting of existing producers, and collaboration with reservoir engineers to evaluate potential. Assessments include presentation of geological concepts to internal and external groups.
- Full geological evaluation of Yeso and Abo formations in Eddy Co., NM from initial assessment through due diligence period to acquisition of MR NM Operating LLC's current leasehold.
- Facilitation of well planning from early stages of identifying high value well locations, securing plats for pads, wells, road access, and flowline/gas routes, providing estimated formation tops and target lines for preliminary directional surveys and drilling plans, to the submission of APDs. Processes include collaboration with land managers, drilling engineers, facilities engineers, midstream companies, external permitting and environmental groups, and regulatory agencies.
- Preparation and execution of new drills by building geological programs for drilling engineers and geosteering of horizontal Yeso wells and Abo wells.

Chevron Corporation | Midland, TX – Earth Science Intern

Summer 2020

- Investigated mechanisms behind production responses related to frac interaction in the Delaware Basin
- Utilized in-function and cross-function collaboration to develop a working set of hypotheses to test through a seismic study (structural and seismic attribute interpretation) in Petrel 2019 and evaluating completions data, retrosteering interpretations, and microseismic data
- Provided surveillance recommendations and assessment of potential implications on future development decisions

Lonestar Resources | Fort Worth, TX – Geoscience Intern

Summer 2019

- Analyzed Lonestar's central Eagle Ford Shale leasehold for the purpose of optimizing future drilling and targeting
- Methods for this analysis included utilizing 3D seismic and gravity maps to determine likely structural influences on local variation within the formation, retrosteering wells using StarSteer, and assessing each stage's petrophysical attributes (via Schlumberger Thru- Bit petrophysical logs) and frac characteristics to compare to production data with TIBCO Spotfire

Castex Energy, LLC | Houston, TX – Geoscience Intern

Summer 2018

- Conducted a regional study of the Louisiana Austin Chalk to present its prospect potential to the company
- Methods for the regional study included correlating formation tops in logs acquired from SONRIS database system, mapping horizons by integration of 3D seismic as well as contour mapping in IHS Kingdom, creating hand-contoured maps using formations tops, and constructing stratigraphic cross-sections

LaBay Exploration Co., LLC | Mandeville, LA – Geoscience Intern

Summer 2015

- Responsibilities included base map edit (entering new wells/posting directional surveys where needed) using IHS Kingdom, obtaining and correlating well logs through SONRIS database system to map structure

ACKNOWLEDGMENTS

American Association of Petroleum Geologists (AAPG)

2017 – Present

Fort Worth Geological Society (FWGS)

2018 – Present

Dallas Geological Society (DGS)

2022 – Present

Imperial Barrel Award (IBA) – First Place, Southwest Section AAPG

March 30, 2019

Fort Worth Animal Care and Control – Field Trip Foster

2019 – Present

ADDITIONAL SKILLS SUMMARY

- Experienced in using Petra, Petrel 2019, IHS Kingdom, StarSteer, TIBCO Spotfire, and Microsoft Office software
- Driven to prioritize the shared purpose of a group in accomplishing tasks and working towards a goal
- Perceptive in adapting my role in order to be supportive to additional teams and individuals to achieve the greatest business impact

District I
1625 N. French Dr., Hobbs, NM 88240
Phone: (575) 393-6161 Fax: (575) 393-0720
District II
811 S. First St., Artesia, NM 88210
Phone: (575) 748-1283 Fax: (575) 748-9720
District III
1000 Rio Brazos Road, Aztec, NM 87410
Phone: (505) 334-6178 Fax: (505) 334-6170
District IV
1220 S. St. Francis Dr., Santa Fe, NM 87505
Phone: (505) 476-3460 Fax: (505) 476-3462

State of New Mexico
Energy, Minerals & Natural Resources
Department
OIL CONSERVATION DIVISION
1220 South St. Francis Dr.
Santa Fe, NM 87505

FORM C-102
Revised August 1, 2011
Submit one copy to appropriate
District Office
☐ AMENDED REPORT

WELL LOCATION AND ACREAGE DEDICATION PLAT

¹ API Number 30-015- 53480	² Pool Code 98312	³ Pool Name WC 015 G-5 1627S35M; ABO
⁴ Property Code 333826	⁵ Property Name BUCKSKIN FED COM	⁶ Well Number 2H
⁷ OGRID No. 330506	⁸ Operator Name MR NM OPERATING LLC	⁹ Elevation 3422'

¹⁰ Surface Location									
UL or lot no. L	Section 35	Township 16-S	Range 27-E	Lot Idn -	Feet from the 2533'	North/South line SOUTH	Feet from the 777'	East/West line WEST	County EDDY
¹¹ Bottom Hole Location If Different From Surface									
UL or lot no. I	Section 36	Township 16-S	Range 27-E	Lot Idn -	Feet from the 2160'	North/South line SOUTH	Feet from the 100'	East/West line EAST	County EDDY
¹² Dedicated Acres 320	¹³ Joint or Infill	¹⁴ Consolidation Code	¹⁵ Order No.						

No allowable will be assigned to this completion until all interests have been consolidated or a non-standard unit has been approved by the division.

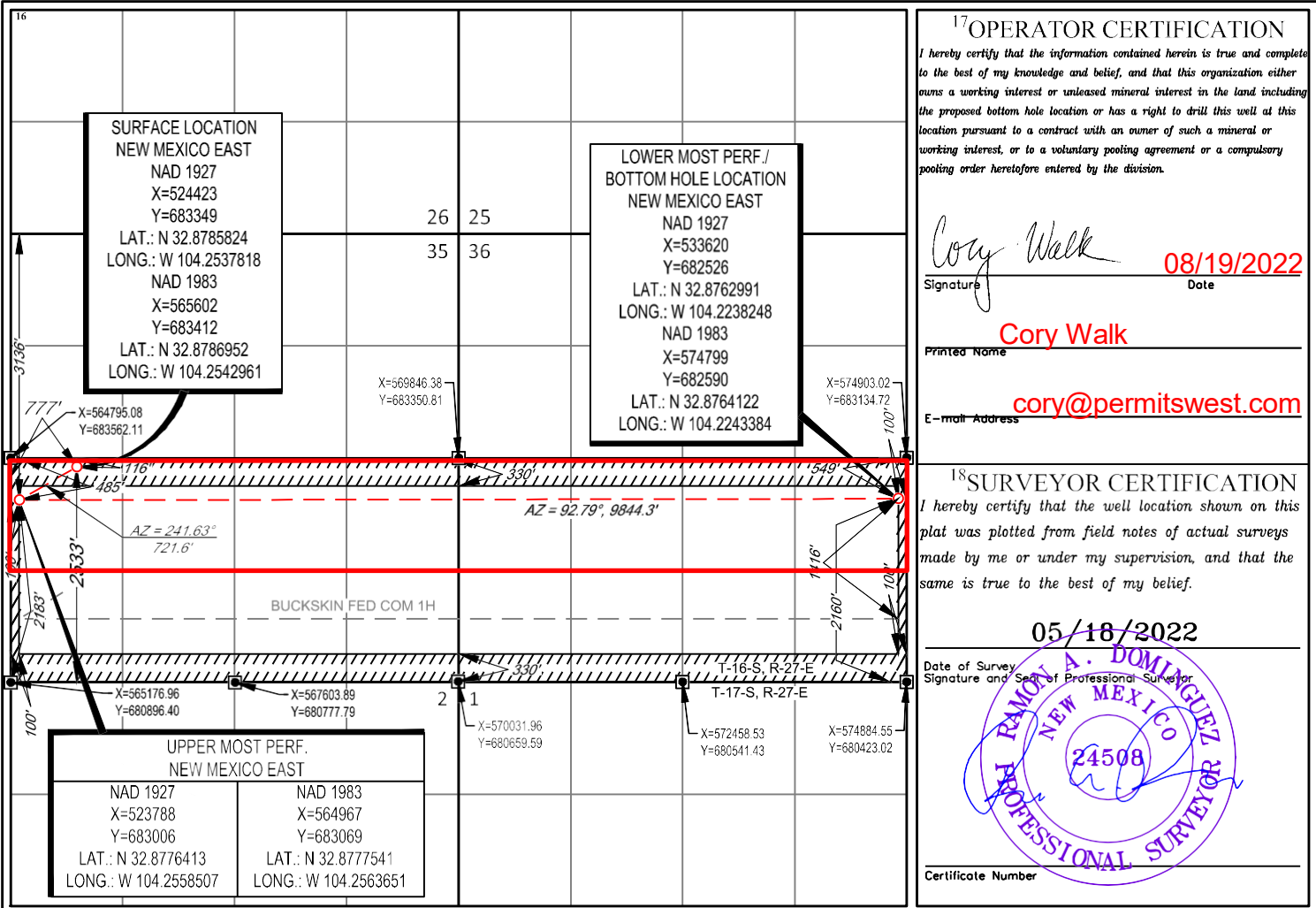

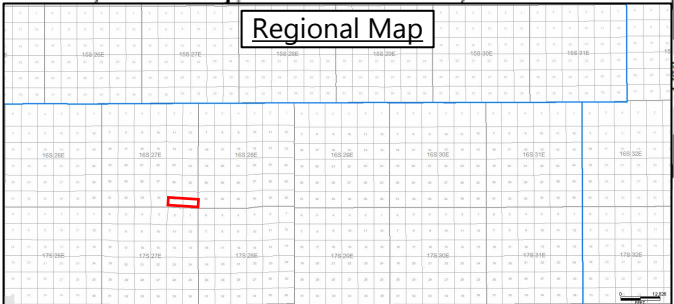
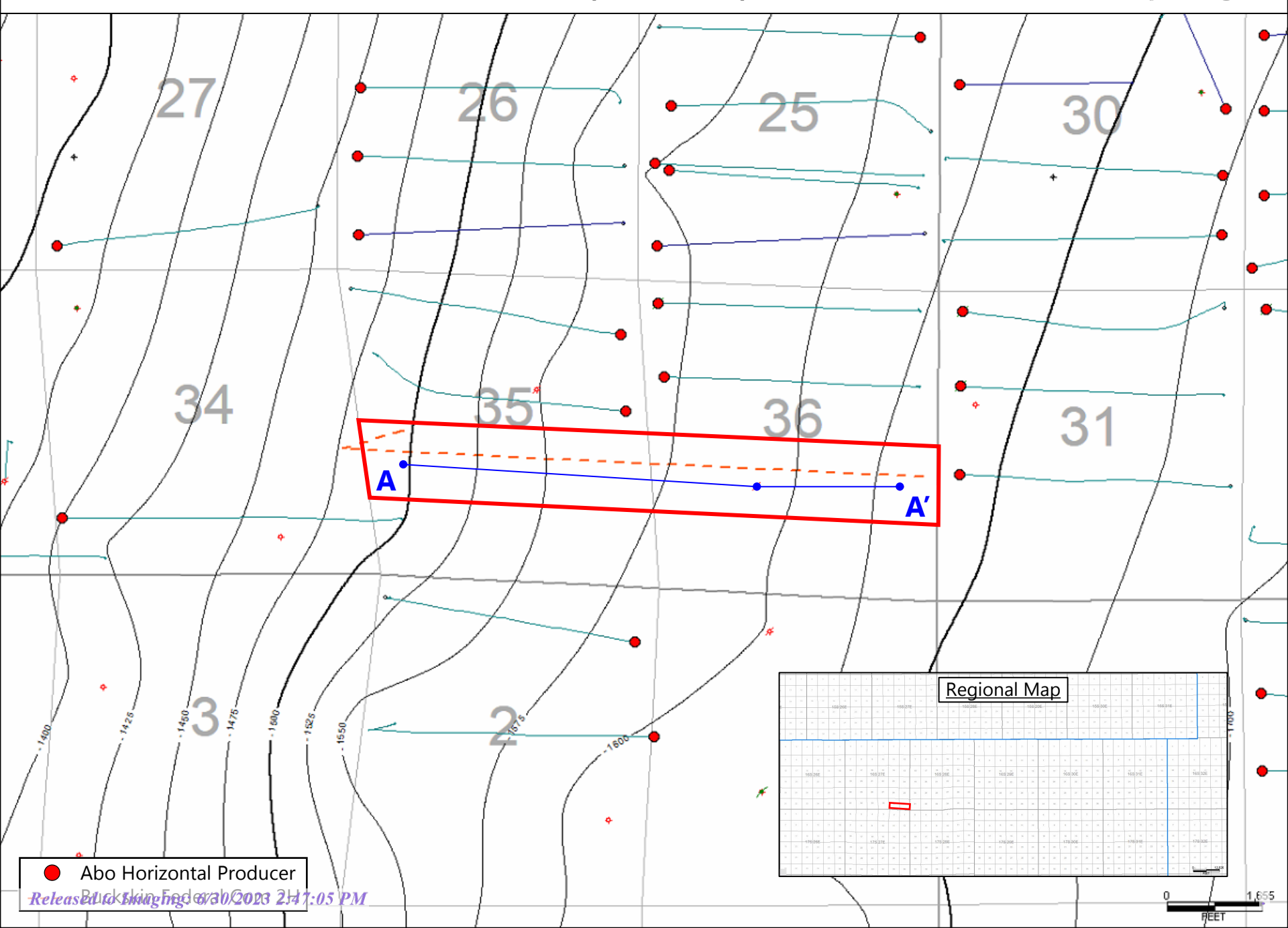

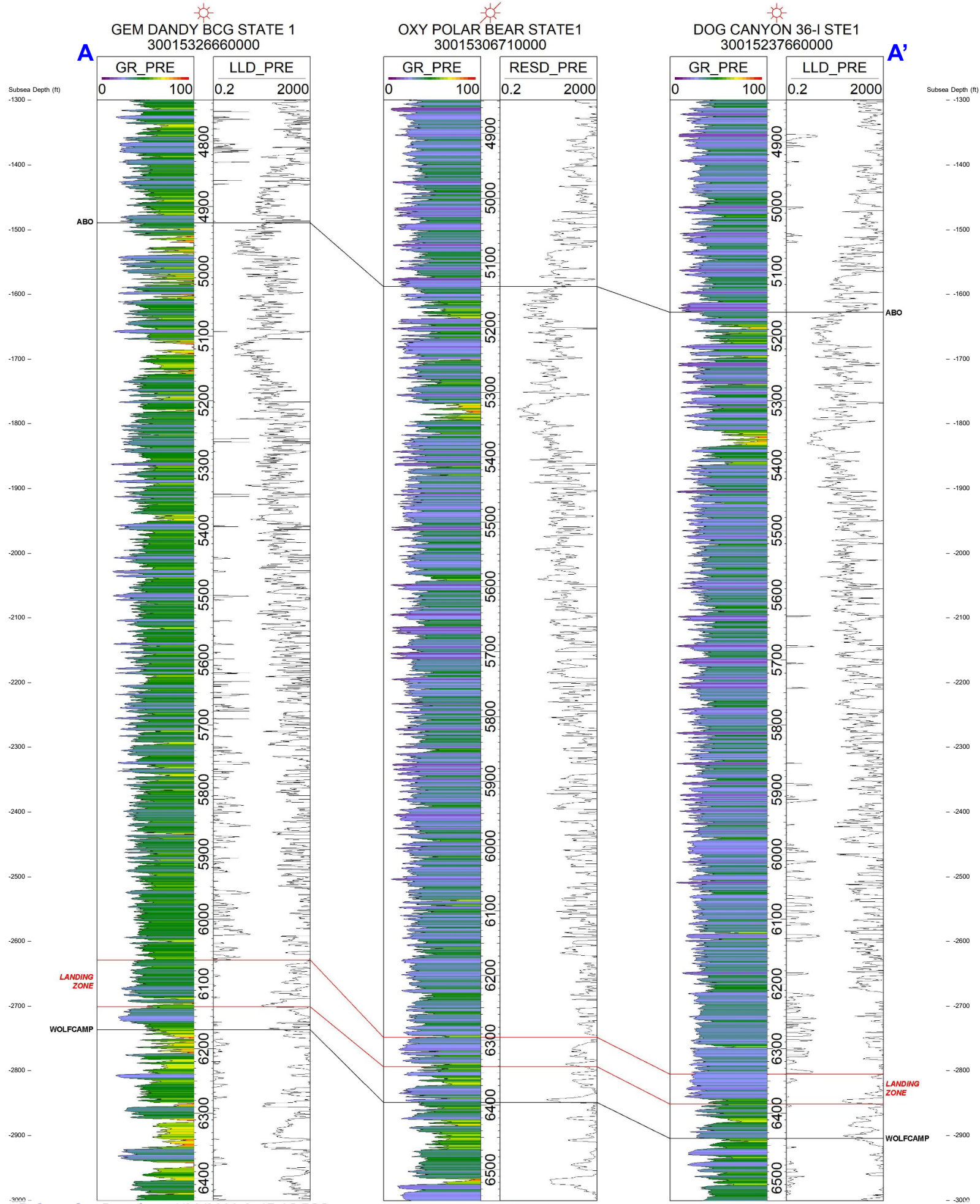

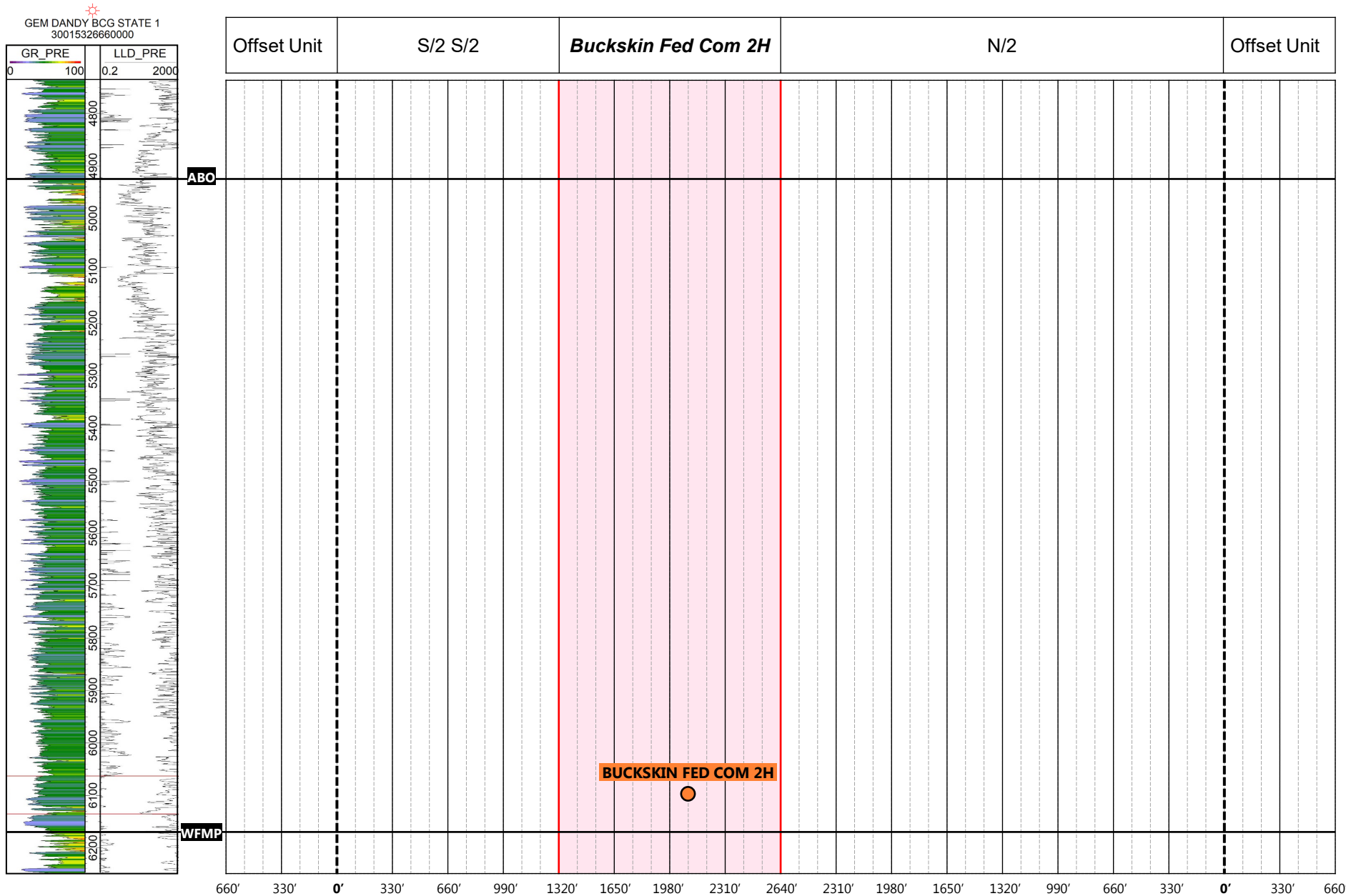

**STATE OF NEW MEXICO
DEPARTMENT OF ENERGY, MINERALS AND NATURAL RESOURCES
OIL CONSERVATION DIVISION**

**APPLICATION OF MR NM OPERATING,
LLC FOR COMPULSORY POOLING,
EDDY COUNTY, NEW MEXICO.**

CASE NO. 23591

**SELF-AFFIRMED STATEMENT
OF DANA S. HARDY**

1. I am attorney in fact and authorized representative of MR NM Operating, LLC the Applicant herein.
2. I am familiar with the Notice Letter attached as **Exhibit C-1** and caused the Notice Letter, along with the Application in this case, to be sent to the parties set out in the chart attached as **Exhibit C-2**.
3. Exhibit C-2 also provides the date each Notice Letter was sent and the date each return was received.
4. Copies of the certified mail green cards and white slips are attached as **Exhibit C-3** as supporting documentation for proof of mailing and the information provided on Exhibit C-2.
5. On June 14, 2023, I caused a notice to be published to all interested parties in the Carlsbad Current Argus. An Affidavit of Publication from the Legal Clerk of the Carlsbad Current Argus, along with a copy of the notice publication, is attached as **Exhibit C-4**.
6. I understand this Self-Affirmed Statement will be used as written testimony in the subject cases. I affirm that my testimony above is true and correct and it made under penalty of perjury under the laws of the State of New Mexico. My testimony is made as of the date handwritten next to my signature below.

/s/ Dana S. Hardy
Dana S. Hardy

June 30, 2023
Date

Exhibit C (Case No. 23591)

MR NM Operating, LLC

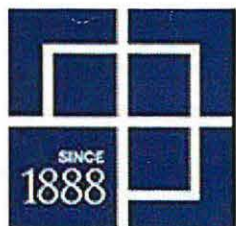

hinklelawfirm.com

HINKLE SHANOR LLP

ATTORNEYS AT LAW

P.O. BOX 2068

SANTA FE, NEW MEXICO 87504

505-982-4554 (FAX) 505-982-8623

WRITER:
Dana S. Hardy, Partner
dhardy@hinklelawfirm.com

June 7, 2023

VIA CERTIFIED MAIL
RETURN RECEIPT REQUESTED

TO ALL PARTIES ENTITLED TO NOTICE

Re: Case No. 23591 – Application of MR NM Operating, LLC for Compulsory Pooling, Eddy County, New Mexico.

To whom it may concern:

This letter is to advise you that the enclosed application was filed with the New Mexico Oil Conservation Division. The hearing will be conducted on **July 6, 2023** beginning at 8:15 a.m.

Hearings are currently conducted remotely. To participate in the electronic hearing, see the instructions posted on the OCD Hearings website: <https://www.emnrd.nm.gov/oed/hearing-info/>. You are not required to attend this hearing, but as an owner of an interest that may be affected by this application, you may appear and present testimony. Failure to appear at that time and become a party of record will preclude you from challenging the matter at a later date.

Pursuant to Division Rule 19.15.4.13.B, a party who intends to present evidence at the hearing shall file a pre-hearing statement and serve copies on other parties, or the attorneys of parties who are represented by counsel, at least four business days in advance of a scheduled hearing, but in no event later than 5:00 p.m. Mountain Time, on the Thursday preceding the scheduled hearing date. The statement must be submitted through the OCD E-Permitting system (<https://wwwapps.emnrd.nm.gov/OCD/OCDPermitting>) or via e-mail to ocd.hearings@emnrd.nm.gov and should include: the names of the parties and their attorneys, a concise statement of the case, the names of all witnesses the party will call to testify at the hearing, the approximate time the party will need to present its case, and identification of any procedural matters that are to be resolved prior to the hearing.

Please contact Blake Simmons, Land Manager for MR NM Operating, LLC, by phone at (214) 354-5414 if you have questions regarding this matter.

Sincerely,

/s/ Dana S. Hardy

Dana S. Hardy

Enclosure

PO BOX 10
ROSWELL, NEW MEXICO 88202
(575) 622-6510
FAX (575) 623-9332

7601 JEFFERSON ST NE · SUITE 180
ALBUQUERQUE, NEW MEXICO 87109
505-858-8320
(FAX) 505-858-8321

PO BOX 2068
SANTA FE, NEW MEXICO 87504
(505) 982-4554
FAX (505) 982-8623

**STATE OF NEW MEXICO
DEPARTMENT OF ENERGY, MINERALS AND NATURAL RESOURCES
OIL CONSERVATION DIVISION**

**APPLICATION OF MR NM OPERATING,
LLC FOR COMPULSORY POOLING,
EDDY COUNTY, NEW MEXICO.**

CASE NO. 23591

NOTICE LETTER CHART

PARTY	NOTICE LETTER SENT	RETURN RECEIVED
Andrews Oil, LP 2219 Westlake Drive, Suite 150 Austin, TX 78746	06/08/23	Per USPS Tracking (Last checked 06/27/23): 06/15/23 – Item in transit to next facility.
Richard K. Barr and Beverly Barr 804 Park Vista Circle Southlake, TX 76092	06/08/23	06/23/23 No signature.
Capstan Properties, LP P.O. Box 11025 Midland, TX 79702	06/08/23	06/26/23
Capstan Properties, LP P.O. Box 11025 Midland, TX 79702	06/08/23	06/26/23
Chase Oil Corporation P.O. Box 1767 Artesia, NM 88211	06/08/23	06/14/23
DENM Holdco, LLC 3724 Hulen Street Fort Worth, TX 76107	06/08/23	06/15/23
Helen Petroleum 400 W. Illinois, Suite 1100 Midland, TX 79701	06/08/23	06/20/23 Return to sender.
Helen Petroleum 400 W. Illinois, Suite 1100 Midland, TX 79701	06/08/23	06/20/23 Return to sender.
Richard A. Jennings 1206 14th Street, Suite 600 Lubbock, TX 79401	06/08/23	06/16/23
Judson Exploration LP P.O. Box 2052 Midland, TX 79702	06/08/23	06/15/23
Judson Investment Corporation 1819 Grist Stone Ct. NE Atlanta, GA 30307-1182	06/08/23	06/27/23
Judson Investment Corporation 400 W. Illinois, Suite 1100 Midland, TX 79701	06/08/23	06/20/23 Return to sender.

**STATE OF NEW MEXICO
DEPARTMENT OF ENERGY, MINERALS AND NATURAL RESOURCES
OIL CONSERVATION DIVISION**

**APPLICATION OF MR NM OPERATING,
LLC FOR COMPULSORY POOLING,
EDDY COUNTY, NEW MEXICO.**

CASE NO. 23591

NOTICE LETTER CHART

Judson Investment Corporation 400 W. Illinois, Suite 1100 Midland, TX 79701	06/08/23	06/20/23 Return to sender.
Judson Land & Minerals, LP 3736 Bee Cave Rd., Suite #1PMB-181 Austin, TX 78746	06/08/23	Per USPS Tracking (Last checked 06/27/23): 06/12/23 – Delivered to agent for final delivery.
Judson Land & Minerals, LP 3736 Bee Cave Rd., Suite #1PMB-181 Austin, TX 78746	06/08/23	Per USPS Tracking (Last checked 06/27/23): 06/12/23 – Delivered to agent for final delivery.
Karen V. & William H. Martin Energy, Ltd. 400 W. Illinois, Suite 1120 Midland, TX 79701	06/08/23	06/20/23 Return to sender.
Karen V. & William H. Martin Energy, Ltd. 400 W. Illinois, Suite 1120 Midland, TX 79701	06/08/23	06/20/23 Return to sender.
Karen V. & William H. Martin Energy, Ltd. 400 W. Illinois, Suite 1120 Midland, TX 79701	06/08/23	06/20/23 Return to sender.
Lyra Properties, LLC P.O. Box 3970 Decatur, GA 30031	06/08/23	06/26/23
Lyra Properties, LLC P.O. Box 3970 Decatur, GA 30031	06/08/23	Per USPS Tracking (Last checked 06/27/23): 06/19/23 – Delivery attempted.
Magic Dog Oil & Gas P.O. Box 10708 Midland, TX 79702	06/08/23	06/15/23
Magic Dog Oil & Gas, Ltd. P.O. Box 10708 Midland, TX 79702	06/08/23	06/15/23

**STATE OF NEW MEXICO
DEPARTMENT OF ENERGY, MINERALS AND NATURAL RESOURCES
OIL CONSERVATION DIVISION**

**APPLICATION OF MR NM OPERATING,
LLC FOR COMPULSORY POOLING,
EDDY COUNTY, NEW MEXICO.**

CASE NO. 23591

NOTICE LETTER CHART

Magic Dog Oil & Gas, Ltd. P.O. Box 10708 Midland, TX 79702	06/08/23	06/15/23
Matthews Properties LLC 26 E. Compress Rd. Artesia, NM 88210	06/08/23	06/15/23
Matthews Properties LLC 26 E. Compress Rd. Artesia, NM 88210	06/08/23	06/15/23
John E. McCool Box 202 Youngsville, PA 16371	06/08/23	06/20/23
Oxy USA WTP LP c/o Alissa Payne 5 Greenway Plaza, Suite 110 Houston, TX 77046	06/08/23	06/20/23
Oxy Y-1 Company c/o Alissa Payne 5 Greenway Plaza, Suite 110 Houston, TX 77046	06/08/23	06/20/23
Schlagal Brothers Oil Company c/o Trudy Schlagal 115 Bora Bora Galveston, TX 77554	06/08/23	06/20/23
Shumana Exploration P.O. Box 11245 Midland, TX 79702	06/08/23	06/26/23
Silverback O-1, LLC 19707 IH 10 West, Suite 201 San Antonio, TX 78257	06/08/23	06/15/23
Stelaron, Inc. P.O. Box 7787 Amarillo, TX 79109	06/08/23	06/15/23
Taffrail Investments LP P.O. Box 11025 Midland, TX 79702	06/08/23	06/26/23

**STATE OF NEW MEXICO
DEPARTMENT OF ENERGY, MINERALS AND NATURAL RESOURCES
OIL CONSERVATION DIVISION**

**APPLICATION OF MR NM OPERATING,
LLC FOR COMPULSORY POOLING,
EDDY COUNTY, NEW MEXICO.**

CASE NO. 23591

NOTICE LETTER CHART

Twisted Tree Holdings, LP c/o Frost Bank Mineral Asset Management 111 West Houston St., T-5 San Antonio, TX 78205	06/08/23	06/20/23
Twisted Treet Holdings, LP 4374 Ranger Creek Rd. Boerne, TX 78006	06/08/23	Per USPS Tracking (Last checked 06/27/23): 06/15/23 – Item in transit to next facility.
Twisted Treet Holdings, LP 4374 Ranger Creek Rd. Boerne, TX 78006	06/08/23	Per USPS Tracking (Last checked 06/27/23): 06/15/23 – Item in transit to next facility.
WHM Energy, LLC P.O. Box 2378 Midland, TX 79702	06/08/23	06/20/23
WHM Energy, LLC P.O. Box 2378 Midland, TX 79702	06/08/23	06/20/23
WHM Energy, LLC P.O. Box 2378 Midland, TX 79702	06/08/23	06/20/23
WHM Energy, LLC P.O. Box 2378 Midland, TX 79702	06/08/23	06/20/23

9589 0710 5270 0496 9548 22

U.S. Postal Service™
CERTIFIED MAIL® RECEIPT
 Domestic Mail Only

For delivery information, visit our website at www.usps.com®.

OFFICIAL USE

Certified Mail Fee \$

Extra Services & Fees (check box, add fee as appropriate)

☐ Return Receipt (hardcopy) \$

☐ Return Receipt (electronic) \$

☐ Certified Mail Restricted Delivery \$

☐ Adult Signature Required \$

☐ Adult Signature Restricted Delivery \$

Postage \$

Total Postage and Fees \$

Sent To

Street and Apt. No., or PO Box No. Richard K. Barr and Beverly Barr
 804 Park Vista Circle
 Southlake, TX 76092

City, State, ZIP+4® MR NM - Buckskin 23591

Postmark Here JUN 8 2023

PS Form 3800, January 2023 PSN 7530-02-000-9047 See Reverse for instructions

SENDER: COMPLETE THIS SECTION

■ Complete items 1, 2, and 3.
 ■ Print your name and address on the reverse so that we can return the card to you.
 ■ Attach this card to the back of the mailpiece, or on the front if space permits.

1. Article Addressed to:

Richard K. Barr and Beverly Barr
 804 Park Vista Circle
 Southlake, TX 76092

9590 9402 8299 3094 9834 46

2. Article Number (Transfer from service label)
 9589 0710 5270 0496 9548 22

PS Form 3811, July 2020 PSN 7530-02-000-9053

COMPLETE THIS SECTION ON DELIVERY

A. Signature
 X

☐ Agent
☐ Addressee

B. Received by (Printed Name)

C. Date of Delivery

D. Is delivery address different from item 1? ☐ Yes
 If YES, enter delivery address below: ☐ No

RECEIVED
 JUN 23 2023

3. Service Type Hinkle Shanor LLP
 Santa Fe NM 87504

☐ Adult Signature
☐ Adult Signature Restricted Delivery
☐ Certified Mail®
☐ Certified Mail Restricted Delivery
☐ Collect on Delivery
☐ Collect on Delivery Restricted Delivery
☐ Insured Mail
☐ Insured Mail Restricted Delivery (over \$500)

☐ Priority Mail Express®
☐ Registered Mail™
☐ Registered Mail Restricted Delivery
☐ Signature Confirmation™
☐ Signature Confirmation Restricted Delivery

Domestic Return Receipt

Exhibit C-3 (Case No. 23591)

MR NM Operating, LLC

9589 0710 5270 0496 9547 16

U.S. Postal Service™
CERTIFIED MAIL® RECEIPT
 Domestic Mail Only

For delivery information, visit our website at www.usps.com®.

OFFICIAL USE

Certified Mail Fee \$
 Extra Services & Fees (check box, add fee as appropriate)
☐ Return Receipt (hardcopy) \$
☐ Return Receipt (electronic) \$
☐ Certified Mail Restricted Delivery \$
☐ Adult Signature Required \$
☐ Adult Signature Restricted Delivery \$
 Postage \$
 Total Postage and Fees \$
 Sent To Capstan Properties, LP
 P.O. Box 11025
 Midland, TX 79702
 Street and Apt. No., or PO Box No. MR NM - Buckskin ORR1 23591
 City, State, ZIP+4®
 PS Form 3800, January 2023 PSN 7530-02-000-9047 See Reverse for Instructions

Postmark Here
 JUN 08 2023
 1150 S

SENDER: COMPLETE THIS SECTION

- Complete items 1, 2, and 3.
- Print your name and address on the reverse so that we can return the card to you.
- Attach this card to the back of the mailpiece, or on the front if space permits.

1. Article Addressed to:
 Capstan Properties, LP
 P.O. Box 11025
 Midland, TX 79702

2. Article Number (Transfer from service label)
 9589 0710 5270 0496 9547 16

3. Service Type
☐ Adult Signature
☐ Adult Signature Restricted Delivery
☒ Certified Mail®
☐ Certified Mail Restricted Delivery
☐ Collect on Delivery
☐ Collect on Delivery Restricted Delivery
☐ Insured Mail
☐ Insured Mail Restricted Delivery (over \$500)

☐ Priority Mail Express®
☐ Registered Mail™
☐ Registered Mail Restricted Delivery
☐ Signature Confirmation™
☐ Signature Confirmation Restricted Delivery

RECEIVED
 JUN 26 2023

COMPLETE THIS SECTION ON DELIVERY

A. Signature
☒ Agent
☐ Addressee
 X Rebecca Thair

B. Received by (Printed Name)
 Rebecca Thair

C. Date of Delivery

D. Is delivery address different from item 1? ☐ Yes
 If YES, enter delivery address below: ☐ No

PS Form 3811, July 2020 PSN 7530-02-000-9053 Domestic Return Receipt

9589 0710 5270 0496 9549 45

U.S. Postal Service™
CERTIFIED MAIL® RECEIPT
 Domestic Mail Only

For delivery information, visit our website at www.usps.com®.

OFFICIAL USE

Certified Mail Fee \$
 Extra Services & Fees (check box, add fee as appropriate)
☐ Return Receipt (hardcopy) \$
☐ Return Receipt (electronic) \$
☐ Certified Mail Restricted Delivery \$
☐ Adult Signature Required \$
☐ Adult Signature Restricted Delivery \$
 Postage \$
 Total Postage and Fees \$
 Sent To Capstan Properties, LP
 P.O. Box 11025
 Midland, TX 79702
 Street and Apt. No., or PO Box No. MR NM - Buckskin ORRI 23591
 City, State, ZIP+4®

PS Form 3800, January 2023 PSN 7530-02-000-9047 See Reverse for Instructions

SENDER: COMPLETE THIS SECTION

- Complete items 1, 2, and 3.
- Print your name and address on the reverse so that we can return the card to you.
- Attach this card to the back of the mailpiece, or on the front if space permits.

1. Article Addressed to:
 Capstan Properties, LP
 P.O. Box 11025
 Midland, TX 79702

2. Article Number (Transfer from service label)
 9589 0710 5270 0496 9549 45

PS Form 3811, July 2020 PSN 7530-02-000-9053

COMPLETE THIS SECTION ON DELIVERY

A. Signature
 X *Rebecca Thard* ☐ Agent ☐ Addressee

B. Received by (Printed Name)
Rebecca Thard C. Date of Delivery

D. Is delivery address different from item 1? ☐ Yes
 If YES, enter delivery address below: ☐ No

RECEIVED
 JUN 26 2023

3. Service Type
☐ Adult Signature
☐ Adult Signature Restricted Delivery
☐ Certified Mail®
☐ Certified Mail Restricted Delivery
☐ Collect on Delivery
☐ Collect on Delivery Restricted Delivery
☐ Insured Mail
☐ Insured Mail Restricted Delivery (over \$500)

Hinkle Shanor LLP
 Santa Fe NM 87504

☐ Priority Mail Express®
☐ Registered Mail™
☐ Registered Mail Restricted Delivery
☐ Signature Confirmation™
☐ Signature Confirmation Restricted Delivery

Domestic Return Receipt

9589 0710 5270 0496 9551 02

U.S. Postal Service™
CERTIFIED MAIL® RECEIPT
 Domestic Mail Only

For delivery information, visit our website at www.usps.com®.

OFFICIAL

Certified Mail Fee \$
 Extra Services & Fees (check box, add fee as appropriate)
☐ Return Receipt (hardcopy) \$
☐ Return Receipt (electronic) \$
☐ Certified Mail Restricted Delivery \$
☐ Adult Signature Required \$
☐ Adult Signature Restricted Delivery \$

Postage \$
 Total Postage and Fees \$

Sent To Chase Oil Corporation
 P.O. Box 1767
 Artesia, NM 88211

Street and Apt. No., or PO Box No. MR NM - Buckskin ORRI 23591

City, State, ZIP+4®

PS Form 3800, January 2023 PSN 7530-02-000-9047 See Reverse for Instructions

SENDER: COMPLETE THIS SECTION

- Complete items 1, 2, and 3.
- Print your name and address on the reverse so that we can return the card to you.
- Attach this card to the back of the mailpiece, or on the front if space permits.

1. Article Addressed to:

Chase Oil Corporation
 P.O. Box 1767
 Artesia, NM 88211

9590 9402 8299 3094 9832 24

2. Article Number (Transfer from service label)
 9589 0710 5270 0496 9551 02

PS Form 3811, July 2020 PSN 7530-02-000-9053

COMPLETE THIS SECTION ON DELIVERY

A. Signature
 x *Veronica Soto* ☐ Agent ☐ Addressee

B. Received by (Printed Name)
 Veronica Soto

C. Date of Delivery
 JUN 14 2023

D. Is delivery address different from item 1? ☐ Yes ☐ No
 If YES, enter delivery address below:

3. Service Type
☐ Adult Signature ☐ Priority Mail Express®
☐ Adult Signature Restricted Delivery ☐ Registered Mail™
☐ Certified Mail® ☐ Registered Mail Restricted Delivery
☐ Certified Mail Restricted Delivery ☐ Signature Confirmation™
☐ Collect on Delivery ☐ Signature Confirmation Restricted Delivery
☐ Collect on Delivery Restricted Delivery
☐ Insured Mail
☐ Insured Mail Restricted Delivery (over \$500)

RECEIVED
 JUN 14 2023

Domestic Return Receipt

9589 0710 5270 0496 9548 15

U.S. Postal Service™
CERTIFIED MAIL® RECEIPT
 Domestic Mail Only

For delivery information, visit our website at www.usps.com®.

OFFICIAL USE

Certified Mail Fee \$

Extra Services & Fees (check box, add fee as appropriate)

☐ Return Receipt (hardcopy) \$

☐ Return Receipt (electronic) \$

☐ Certified Mail Restricted Delivery \$

☐ Adult Signature Required \$

☐ Adult Signature Restricted Delivery \$

Postage \$

Total Postage and Fees \$

Sent To DENM Holdco, LLC
 3724 Hulen Street
 Fort Worth, TX 76107

Street and Apt. No., or PO Box No.

City, State, ZIP+4® MR NM - Buckskin 23591

Postmark Here
 JUN 8 2023

PS Form 3800, January 2023 PSN 7530-02-000-9047 See Reverse for Instructions

SENDER: COMPLETE THIS SECTION

■ Complete items 1, 2, and 3.
 ■ Print your name and address on the reverse so that we can return the card to you.
 ■ Attach this card to the back of the mailpiece, or on the front if space permits.

1. Article Addressed to:

DENM Holdco, LLC
 3724 Hulen Street
 Fort Worth, TX 76107

9590 9402 8299 3094 9833 78

2. Article Number (Transfer from service label)
 9589 0710 5270 0496 9548 15

COMPLETE THIS SECTION ON DELIVERY

A. Signature
 X *[Signature]* ☐ Agent ☐ Addressee

B. Received by (Printed Name)
 Hinkle Shanor

C. Date of Delivery
 JUN 15 2023

D. Is delivery address different from item 1? ☐ Yes
 If YES, enter delivery address below: ☐ No

3. Service Type
☐ Adult Signature ☐ Priority Mail Express®
☐ Adult Signature Restricted Delivery ☐ Registered Mail™
☐ Certified Mail® ☐ Registered Mail Restricted Delivery
☐ Certified Mail Restricted Delivery ☐ Signature Confirmation™
☐ Collect on Delivery ☐ Signature Confirmation Restricted Delivery
☐ Collect on Delivery Restricted Delivery ☐ Insured Mail over \$500

PS Form 3811, July 2020 PSN 7530-02-000-9053 Domestic Return Receipt

U.S. Postal Service™
CERTIFIED MAIL® RECEIPT
 Domestic Mail Only

For delivery information, visit our website at www.usps.com®.

OFFICIAL USE

SANTA, FE, NM 87501

JUN 08 2023 Postmark Here

Certified Mail Fee \$
 Extra Services & Fees (check box, add fee as appropriate)
☐ Return Receipt (hardcopy) \$
☐ Return Receipt (electronic) \$
☐ Certified Mail Restricted Delivery \$
☐ Adult Signature Required \$
☐ Adult Signature Restricted Delivery \$
 Postage \$
 Total Postage and Fees \$
 Sent To Richard A. Jennings
 1206 14th Street, Suite 600
 Lubbock, TX 79401
 Street and Apt. No., or PO Box No. MR NM - Buckskin ORRI 23591
 City, State, ZIP+4®
 PS Form 3800, January 2023 PSN 7530-02-000-9047- See Reverse for Instructions

SENDER: COMPLETE THIS SECTION

- Complete items 1, 2, and 3.
- Print your name and address on the reverse so that we can return the card to you.
- Attach this card to the back of the mailpiece, or on the front if space permits.

1. Article Addressed to:
 Richard A. Jennings
 1206 14th Street, Suite 600
 Lubbock, TX 79401

2. Article Number (Transfer from service label)
 9590 9402 8299 3094 9832 86

3. Service Type
☐ Adult Signature
☐ Adult Signature Restricted Delivery
☐ Certified Mail®
☐ Certified Mail Restricted Delivery
☐ Collect on Delivery
☐ Collect on Delivery Restricted Delivery
☐ Insured Mail
☐ Insured Mail Restricted Delivery (over \$500)

Hinkle Shanor LLP
Santa Fe, NM 87504

☐ Priority Mail Express®
☐ Registered Mail™
☐ Registered Mail Restricted Delivery
☐ Signature Confirmation™
☐ Signature Confirmation Restricted Delivery

RECEIVED
JUN 16 2023

PS Form 3811, July 2020 PSN 7530-02-000-9053 Domestic Return Receipt

9589 0710 5270 0496 9547 92

U.S. Postal Service™
CERTIFIED MAIL® RECEIPT
 Domestic Mail Only

For delivery information, visit our website at www.usps.com®.

OFFICIAL USE

Certified Mail Fee
 \$

Extra Services & Fees (check box, add fee as appropriate)

<input type="checkbox"/> Return Receipt (hardcopy)	\$
<input type="checkbox"/> Return Receipt (electronic)	\$
<input type="checkbox"/> Certified Mail Restricted Delivery	\$
<input type="checkbox"/> Adult Signature Required	\$
<input type="checkbox"/> Adult Signature Restricted Delivery	\$

Postage
 \$

Total Postage and Fees
 \$

Sent To
 Judson Exploration LP
 P.O. Box 2052
 Midland, TX 79702
 MR NM - Buckskin 23591

Street and Apt. No., or PO Box No.
 City, State, ZIP+4®

PS Form 3800, January 2023 PSN 7530-02-000-9047 See Reverse for Instructions

Santa Fe, NM 87501
JUN 15 2023

SENDER: COMPLETE THIS SECTION

- Complete items 1, 2, and 3.
- Print your name and address on the reverse so that we can return the card to you.
- Attach this card to the back of the mailpiece, or on the front if space permits.

1. Article Addressed to:

Judson Exploration LP
 P.O. Box 2052
 Midland, TX 79702

2. Article Number (Transfer from service label)
 9589 0710 5270 0496 9547 92

COMPLETE THIS SECTION ON DELIVERY

A. Signature
 X *Laura Nakem* ☐ Agent ☐ Addressee

B. Received by (Printed Name)
Laura Nakem

C. Date of Delivery
 6-15-23

D. Is delivery address different from item 1? ☐ Yes
 If YES, enter delivery address below: ☐ No

RECEIVED
 JUN 15 2023

3. Service Type
☐ Adult Signature
☐ Adult Signature Restricted Delivery
☐ Certified Mail®
☐ Certified Mail Restricted Delivery
☐ Collect on Delivery
☐ Collect on Delivery Restricted Delivery
☐ Insured Mail
☐ Insured Mail Restricted Delivery (over \$500)

Hinkle Shanor LLP
 Santa Fe, NM 87501

☐ Priority Mail Express®
☐ Registered Mail™
☐ Registered Mail Restricted Delivery
☐ Signature Confirmation™
☐ Signature Confirmation Restricted Delivery

PS Form 3811, July 2020 PSN 7530-02-000-9053 Domestic Return Receipt

9589 0710 5270 0496 9547 85

U.S. Postal Service™
CERTIFIED MAIL® RECEIPT
 Domestic Mail Only

For delivery information, visit our website at www.usps.com®.

OFFICIAL USE

Certified Mail Fee \$
 Extra Services & Fees (check box, add fee as appropriate)
☐ Return Receipt (hardcopy) \$
☐ Return Receipt (electronic) \$
☐ Certified Mail Restricted Delivery \$
☐ Adult Signature Required \$
☐ Adult Signature Restricted Delivery \$
 Postage \$
 Total Postage and Fees \$

Sent To Judson Investment Corporation
 1819 Grist Stone Ct. NE
 Atlanta, GA 30307-1182
 MR NM - Buckskin 23591

Street and Apt. No., or PO Box No.
 City, State, ZIP+4®

PS Form 3800, January 2023 PSN 7530-02-000-9047 See Reverse for Instructions

SANTA FE, NM 87501
JUN 08 2023
USPS

SENDER: COMPLETE THIS SECTION

- Complete items 1, 2, and 3.
- Print your name and address on the reverse so that we can return the card to you.
- Attach this card to the back of the mailpiece, or on the front if space permits.

1. Article Addressed to:
 Judson Investment Corporation
 1819 Grist Stone Ct. NE
 Atlanta, GA 30307-1182

9590 9402 8299 3094 9834 08

2. Article Number (Transfer from service label)
 9589 0710 5270 0496 9547 85

PS Form 3811, July 2020 PSN 7530-02-000-9053

COMPLETE THIS SECTION ON DELIVERY

A. Signature
 X *L. Judson* ☐ Agent ☐ Addressee

B. Received by (Printed Name)
 L. Judson

C. Date of Delivery
 6-19-23

D. Is delivery address different from item 1? ☐ Yes
 If YES, enter delivery address below: ☐ No

RECEIVED
JUN 27 2023

3. Service Type **Hinkle Shanor LLP**
☐ Adult Signature **Santa Fe NM 87501**
☐ Adult Signature Restricted Delivery ☐ Priority Mail Express®
☐ Certified Mail® ☐ Registered Mail™
☐ Certified Mail Restricted Delivery ☐ Registered Mail Restricted Delivery
☐ Collect on Delivery ☐ Signature Confirmation™
☐ Collect on Delivery Restricted Delivery ☐ Signature Confirmation Restricted Delivery
☐ Insured Mail
☐ Insured Mail Restricted Delivery (over \$500)

Domestic Return Receipt

9589 0710 5270 0496 9547 09

U.S. Postal Service™
CERTIFIED MAIL® RECEIPT
 Domestic Mail Only

For delivery information, visit our website at www.usps.com®.

OFFICIAL USE

Certified Mail Fee
 \$

Extra Services & Fees (check box, add fee as appropriate)
☐ Return Receipt (hardcopy)
☐ Return Receipt (electronic)
☐ Certified Mail Restricted Delivery
☐ Adult Signature Required
☐ Adult Signature Restricted Delivery

Postage
 \$

Total Postage and Fees
 \$

Sent To
 Lyra Properties LLC
 P.O. Box 3970
 Decatur, GA 30031

Street and Apt. No., or PO Box No.
 MR NM - Buckskin ORRI 23591

City, State, ZIP+4®
 SANTA, FE, NM 87501

Postmark Here
 JUN 08 2023

PS Form 3800, January 2023 PSN 7530-02-000-9047 See Reverse for Instructions

SENDER: COMPLETE THIS SECTION		COMPLETE THIS SECTION ON DELIVERY	
<p>■ Complete items 1, 2, and 3.</p> <p>■ Print your name and address on the reverse so that we can return the card to you.</p> <p>■ Attach this card to the back of the mailpiece, or on the front if space permits.</p>		<p>A. Signature <input checked="" type="checkbox"/> <i>L. Judson</i> <input type="checkbox"/> Agent <input type="checkbox"/> Addressee</p>	
<p>1. Article Addressed to:</p> <p>Lyra Properties, LLC P.O. Box 3970 Decatur, GA 30031</p>		<p>B. Received by (Printed Name) <i>L. Judson</i></p> <p>C. Date of Delivery <i>6-14-23</i></p>	
<p>2. Article Number (Transfer from service label) 9589 0710 5270 0496 9547 09</p>		<p>D. Is delivery address different from item 1? <input type="checkbox"/> Yes <input type="checkbox"/> No If YES, enter delivery address below:</p> <p>RECEIVED JUN 26 2023</p>	
<p>3. Service Type <input type="checkbox"/> Adult Signature <input type="checkbox"/> Adult Signature Restricted Delivery <input type="checkbox"/> Certified Mail® <input type="checkbox"/> Certified Mail Restricted Delivery <input type="checkbox"/> Collect on Delivery <input type="checkbox"/> Collect on Delivery Restricted Delivery <input type="checkbox"/> Insured Mail <input type="checkbox"/> Insured Mail Restricted Delivery (over \$500)</p>		<p><input type="checkbox"/> Priority Mail Express® <input type="checkbox"/> Registered Mail™ <input type="checkbox"/> Registered Mail Restricted Delivery <input type="checkbox"/> Signature Confirmation™ <input type="checkbox"/> Signature Confirmation Restricted Delivery</p>	
<p>PS Form 3811, July 2020 PSN 7530-02-000-9053</p>		<p>Domestic Return Receipt</p>	

9589 0710 5270 0496 9547 47

U.S. Postal Service™
CERTIFIED MAIL® RECEIPT
 Domestic Mail Only

For delivery information, visit our website at www.usps.com®.

OFFICIAL USE

Certified Mail Fee \$
 Extra Services & Fees (check box, add fee as appropriate)
☐ Return Receipt (hardcopy) \$
☐ Return Receipt (electronic) \$
☐ Certified Mail Restricted Delivery \$
☐ Adult Signature Required \$
☐ Adult Signature Restricted Delivery \$
 Postage \$
 Total Postage and Fees \$

Sent To
 Magic Dog Oil & Gas, Ltd.
 P.O. Box 10708
 Midland, TX 79702
 MR NM - Buckskin ORR1 23591

Street and Apt. No., or PO Box No.
 City, State, ZIP+4®

PS Form 3800, January 2023 PSN 7530-02-000-9047 See Reverse for Instructions

SENDER: COMPLETE THIS SECTION

- Complete items 1, 2, and 3.
- Print your name and address on the reverse so that we can return the card to you.
- Attach this card to the back of the mailpiece, or on the front if space permits.

1. Article Addressed to:

Magic Dog Oil & Gas, Ltd.
 P.O. Box 10708
 Midland, TX 79702

2. Article Number (Transfer from service label)
 9589 0710 5270 0496 9547 47

PS Form 3811, July 2020 PSN 7530-02-000-9053

COMPLETE THIS SECTION ON DELIVERY

A. Signature
☐ Agent
☐ Addressee

B. Received by (Printed Name)
 C. Date of Delivery

D. Is delivery address different from item 1? ☐ Yes
 If YES, enter delivery address below. ☐ No

RECEIVED
 JUN 15 2023

Hinkle, Sharon L

3. Service Type Santa Fe NM 87504

☐ Adult Signature
☐ Adult Signature Restricted Delivery
☐ Certified Mail®
☐ Certified Mail Restricted Delivery
☐ Collect on Delivery
☐ Collect on Delivery Restricted Delivery
☐ Insured Mail
☐ Insured Mail Restricted Delivery (over \$500)

☐ Priority Mail Express®
☐ Registered Mail™
☐ Registered Mail Restricted Delivery
☐ Signature Confirmation™
☐ Signature Confirmation Restricted Delivery

Domestic Return Receipt

9589 0710 5270 0496 9547 23

U.S. Postal Service™
CERTIFIED MAIL® RECEIPT
 Domestic Mail Only

For delivery information, visit our website at www.usps.com®.

OFFICIAL USE

Certified Mail Fee \$
 Extra Services & Fees (check box, add fee as appropriate)
☐ Return Receipt (hardcopy) \$
☐ Return Receipt (electronic) \$
☐ Certified Mail Restricted Delivery \$
☐ Adult Signature Required \$
☐ Adult Signature Restricted Delivery \$
 Postage \$
 Total Postage and Fees \$

Sent To Magic Dog Oil & Gas, Ltd.
 P.O. Box 10708
 Street and Apt. No., or PO Box No. Midland, TX 79702
 City, State, ZIP+4® MR NM - Buckskin ORRI 23591

PS Form 3800, January 2023 PSN 7530-02-000-9047 See Reverse for Instructions

SENDER: COMPLETE THIS SECTION

- Complete items 1, 2, and 3.
- Print your name and address on the reverse so that we can return the card to you.
- Attach this card to the back of the mailpiece, or on the front if space permits.

1. Article Addressed to:

Magic Dog Oil & Gas, Ltd.
 P.O. Box 10708
 Midland, TX 79702

2. Article Number (Transfer from service label)
 9590 9402 8299 3094 9833 47

9589 0710 5270 0496 9547 23

PS Form 3811, July 2020 PSN 7530-02-000-9053

COMPLETE THIS SECTION ON DELIVERY

A. Signature ☐ Agent
☐ Addressee

B. Received by (Printed Name) C. Date of Delivery
 G.P.F.P. 6-13-23

D. Is delivery address different from item 1? ☐ Yes
 If YES, enter delivery address below: ☐ No

RECEIVED
 JUN 15 2023

3. Service Type ☐ Priority Mail Express®
☐ Adult Signature ☐ Registered Mail™
☐ Adult Signature Restricted Delivery ☐ Registered Mail Restricted Delivery
☐ Certified Mail® ☐ Signature Confirmation™
☐ Certified Mail Restricted Delivery ☐ Signature Confirmation Restricted Delivery
☐ Collect on Delivery
☐ Collect on Delivery Restricted Delivery
☐ Insured Mail
☐ Insured Mail Restricted Delivery (over \$500)

Domestic Return Receipt

U.S. Postal Service™ CERTIFIED MAIL® RECEIPT <i>Domestic Mail Only</i>	
For delivery information, visit our website at www.usps.com ®.	
OFFICIAL USE	
Certified Mail Fee \$ _____	JUN 08 2023 JUN 0 4:00 PM POSTMARK HERE USPS
Extra Services & Fees (Check box, add fee as appropriate) <input type="checkbox"/> Return Receipt (hardcopy) \$ _____ <input type="checkbox"/> Return Receipt (electronic) \$ _____ <input type="checkbox"/> Certified Mail Restricted Delivery \$ _____ <input type="checkbox"/> Adult Signature Required \$ _____ <input type="checkbox"/> Adult Signature Restricted Delivery \$ _____	
Postage \$ _____	
Total Postage and Fees \$ _____	
Sent To Magic Dog Oil & Gas P.O. Box 10708 Midland, TX 79702	
Street and Apt. No., or PO Box No. _____ City, State, ZIP+4® _____	MR NM - Buckskin 23591
PS Form 3800, January 2023 PSN 7530-02-000-9047	

SENDER: COMPLETE THIS SECTION	COMPLETE THIS SECTION ON DELIVERY
<p>■ Complete items 1, 2, and 3.</p> <p>■ Print your name and address on the reverse so that we can return the card to you.</p> <p>■ Attach this card to the back of the mailpiece, or on the front if space permits.</p>	<p>A. Signature <div style="border: 1px solid black; padding: 2px; display: inline-block;"> </div> <div style="float: right; text-align: right;"> <input type="checkbox"/> Agent <input type="checkbox"/> Addressee </div> </p>
<p>1. Article Addressed to:</p> <div style="border: 1px solid black; padding: 10px; margin-top: 10px;"> <p>Magic Dog Oil & Gas P.O. Box 10708 Midland, TX 79702</p> </div>	<p>B. Received by (Printed Name) <div style="border: 1px solid black; padding: 2px; display: inline-block;"> </div> </p> <p>C. Date of Delivery <div style="border: 1px solid black; padding: 2px; display: inline-block;"> </div> </p>
<p>2. Article Number (Transfer from service label)</p> <div style="border: 1px solid black; padding: 10px; margin-top: 10px;"> <p>9589 0710 5270 0496 9548 53</p> </div>	<p>D. Is delivery address different from item 1? <input type="checkbox"/> Yes If YES, enter delivery address below: <input type="checkbox"/> No</p> <div style="border: 1px solid black; padding: 10px; margin-top: 10px; text-align: center;"> <p style="font-size: 2em; margin: 0;">RECEIVED</p> <p style="font-size: 1.2em; margin: 5px 0;">JUN 15 2003</p> </div>
<p>3. Service Type</p> <div style="border: 1px solid black; padding: 5px; margin-top: 5px;"> <p><input type="checkbox"/> Adult Signature</p> <p><input type="checkbox"/> Adult Signature Restricted Delivery</p> <p><input type="checkbox"/> Certified Mail®</p> <p><input type="checkbox"/> Certified Mail Restricted Delivery</p> <p><input type="checkbox"/> Collect on Delivery</p> <p><input type="checkbox"/> Collect on Delivery Restricted Delivery</p> <p><input type="checkbox"/> Insured Mail</p> <p><input type="checkbox"/> Insured Mail Restricted Delivery (over \$500)</p> </div>	<p><input type="checkbox"/> Priority Mail Express®</p> <p><input type="checkbox"/> Registered Mail™</p> <p><input type="checkbox"/> Registered Mail Restricted Delivery</p> <p><input type="checkbox"/> Signature Confirmation™</p> <p><input type="checkbox"/> Signature Confirmation Restricted Delivery</p>

9589 0710 5270 0496 9546 62

U.S. Postal Service™ CERTIFIED MAIL® RECEIPT Domestic Mail Only	
For delivery information, visit our website at www.usps.com ®.	
OFFICIAL USE	
Certified Mail Fee	
\$	
Extra Services & Fees (check box, add fee as appropriate)	
<input type="checkbox"/> Return Receipt (hardcopy)	\$
<input type="checkbox"/> Return Receipt (electronic)	\$
<input type="checkbox"/> Certified Mail Restricted Delivery	\$
<input type="checkbox"/> Adult Signature Required	\$
<input type="checkbox"/> Adult Signature Restricted Delivery	\$
Postage	
\$	
Total Postage and Fees	
Matthews Properties LLC 26 E. Compress Rd. Artesia, NM 88210	
Sent To	MR NM - Buckskin ORRI 23591
Street and Apt. No., or PO Box No.	
City, State, ZIP+4®	
PS Form 3800, January 2023 PSN 7530-02-000-9047 See Reverse for Instructions	

SENDER: COMPLETE THIS SECTION	COMPLETE THIS SECTION ON DELIVERY
<ul style="list-style-type: none"> Complete items 1, 2, and 3. Print your name and address on the reverse so that we can return the card to you. Attach this card to the back of the mailpiece, or on the front if space permits. 	<p>A. Signature <input checked="" type="checkbox"/> <i>Kenneth Matthews</i> <input type="checkbox"/> Agent <input type="checkbox"/> Addressee</p> <p>B. Received by (Printed Name) <i>Kenneth Matthews</i></p> <p>C. Date of Delivery <i>6.12.23</i></p> <p>D. Is delivery address different from item 1? <input type="checkbox"/> Yes If YES, enter delivery address below: <input type="checkbox"/> No</p>
<p>1. Article Addressed to:</p> <p>Matthews Properties LLC 26 E. Compress Rd. Artesia, NM 88210</p>	<p>RECEIVED JUN 15 2023</p>
<p>2. Article Number (Transfer from service label) 9589 0710 5270 0496 9546 62</p>	<p>3. Service Type PRIORITY MAIL <input type="checkbox"/> Priority Mail Express® <input type="checkbox"/> Adult Signature <input type="checkbox"/> Registered Mail™ <input type="checkbox"/> Adult Signature Restricted Delivery <input type="checkbox"/> Registered Mail Restricted Delivery <input type="checkbox"/> Certified Mail® <input type="checkbox"/> Signature Confirmation™ <input type="checkbox"/> Certified Mail Restricted Delivery <input type="checkbox"/> Signature Confirmation Restricted Delivery <input type="checkbox"/> Collect on Delivery <input type="checkbox"/> Collect on Delivery Restricted Delivery <input type="checkbox"/> Insured Mail <input type="checkbox"/> Insured Mail Restricted Delivery (over \$500)</p>
PS Form 3811, July 2020 PSN 7530-02-000-9053	Domestic Return Receipt

9589 0710 5270 0496 9549 83

U.S. Postal Service™ CERTIFIED MAIL® RECEIPT Domestic Mail Only	
For delivery information, visit our website at www.usps.com ®.	
OFFICIAL USE	
Certified Mail Fee	
\$	
Extra Services & Fees (check box, add fee as appropriate)	
<input type="checkbox"/> Return Receipt (hardcopy)	\$
<input type="checkbox"/> Return Receipt (electronic)	\$
<input type="checkbox"/> Certified Mail Restricted Delivery	\$
<input type="checkbox"/> Adult Signature Required	\$
<input type="checkbox"/> Adult Signature Restricted Delivery	\$
Postage	
\$	
Total Postage and Fees	
\$	
Sent To	Matthews Properties LLC
Street and Apt. No., or PO Box No.	26 E. Compress Rd. Artesia, NM 88210
City, State, ZIP+4®	MR NM - Buckskin ORRI 23591
PS Form 3800, January 2023 PSN 7530-02-000-9047 See Reverse for Instructions	

SENDER: COMPLETE THIS SECTION	COMPLETE THIS SECTION ON DELIVERY
<p>■ Complete items 1, 2, and 3.</p> <p>■ Print your name and address on the reverse so that we can return the card to you.</p> <p>■ Attach this card to the back of the mailpiece, or on the front if space permits.</p> <p>1. Article Addressed to:</p> <p>Matthews Properties LLC 26 E. Compress Rd. Artesia, NM 88210</p> <p>2. Article Number (Transfer from service label) 9589 0710 5270 0496 9549 83</p>	<p>A. Signature X <i>Kenetta Matthews</i> <input type="checkbox"/> Agent <input type="checkbox"/> Addressee</p> <p>B. Received by (Printed Name) <i>Kenetta Matthews</i></p> <p>C. Date of Delivery <i>6-12-23</i></p> <p>D. Is delivery address different from item 1? <input type="checkbox"/> Yes <input type="checkbox"/> No If YES, please specify:</p> <p>RECEIVED JUN 15 2023</p> <p>3. Service Type: <i>Priority Mail Express®</i> <input type="checkbox"/> Adult Signature Restricted Delivery <input type="checkbox"/> Registered Mail™ <input type="checkbox"/> Adult Signature Restricted Delivery <input type="checkbox"/> Registered Mail Restricted Delivery <input type="checkbox"/> Certified Mail® <input type="checkbox"/> Signature Confirmation™ <input type="checkbox"/> Certified Mail Restricted Delivery <input type="checkbox"/> Signature Confirmation Restricted Delivery <input type="checkbox"/> Collect on Delivery <input type="checkbox"/> Insured Mail <input type="checkbox"/> Collect on Delivery Restricted Delivery <input type="checkbox"/> Insured Mail Restricted Delivery (over \$500)</p>
<p>9590 9402 8299 3094 9830 02</p>	<p>Domestic Return Receipt</p>

9589 0710 5270 0496 9548 08

U.S. Postal Service™
CERTIFIED MAIL® RECEIPT
 Domestic Mail Only

For delivery information, visit our website at www.usps.com®.

OFFICIAL

Certified Mail Fee
 \$

Extra Services & Fees (check box, add fee as appropriate)

<input type="checkbox"/> Return Receipt (hardcopy)	\$
<input type="checkbox"/> Return Receipt (electronic)	\$
<input type="checkbox"/> Certified Mail Restricted Delivery	\$
<input type="checkbox"/> Adult Signature Required	\$
<input type="checkbox"/> Adult Signature Restricted Delivery	\$

Postage
 \$

Total Postage and Fees
 \$

Sent To
 John E. McCool
 Box 202
 Youngsville, PA 16371
 City, State, ZIP+4®
 MR NM - Buckskin 23591

Postmark
 JUN 18 2023

PS Form 3800, January 2023 PSN 7530-02-000-9047. See Reverse for Instructions

SENDER: COMPLETE THIS SECTION

- Complete items 1, 2, and 3.
- Print your name and address on the reverse so that we can return the card to you.
- Attach this card to the back of the mailpiece, or on the front if space permits.

1. Article Addressed to:

John E. McCool
 Box 202
 Youngsville, PA 16371

9590 9402 8299 3094 9833 85

2. Article Number (Transfer from service label)
 9589 0710 5270 0496 9548 08

PS Form 3811, July 2020 PSN 7530-02-000-9053

COMPLETE THIS SECTION ON DELIVERY

A. Signature
 X *[Signature]* ☐ Agent ☐ Addressee

B. Received by (Printed Name)
 J E McCool

C. Date of Delivery
 6/13/23

D. Is delivery address different from item 1? ☐ Yes ☒ No
 If YES, enter delivery address below:

RECEIVED
 JUN 20 2023

Hinkle-Shannon LLP

3. Service Type
 Santa Fe NM 87504 Priority Mail Express®

<input type="checkbox"/> Adult Signature	<input type="checkbox"/> Registered Mail™
<input type="checkbox"/> Adult Signature Restricted Delivery	<input type="checkbox"/> Registered Mail Restricted Delivery
<input type="checkbox"/> Certified Mail®	<input type="checkbox"/> Signature Confirmation™
<input type="checkbox"/> Certified Mail Restricted Delivery	<input type="checkbox"/> Signature Confirmation Restricted Delivery
<input type="checkbox"/> Collect on Delivery	
<input type="checkbox"/> Collect on Delivery Restricted Delivery	
<input type="checkbox"/> Insured Mail	
<input type="checkbox"/> Insured Mail Restricted Delivery (over \$500)	

Domestic Return Receipt

U.S. Postal Service™
CERTIFIED MAIL® RECEIPT
 Domestic Mail Only

For delivery information, visit our website at www.usps.com®.

OFFICIAL USE

Certified Mail Fee \$
 Extra Services & Fees (check box, add fee as appropriate)
☐ Return Receipt (hardcopy) \$
☐ Return Receipt (electronic) \$
☐ Certified Mail Restricted Delivery \$
☐ Adult Signature Required \$
☐ Adult Signature Restricted Delivery \$
 Postage \$
 Total Postage and Fees \$

Sent To
 Street and Apt. No., or PO Box No. Oxy USA-WTP LP
 c/o Alissa Payne
 5 Greenway Plaza, Suite 110
 City, State, ZIP+4® Houston, TX 77046 MR NM - Buckskin 23591

PS Form 3800, January 2023 PSN 7530-02-000-9047- See Reverse for Instructions

SENDER: COMPLETE THIS SECTION		COMPLETE THIS SECTION ON DELIVERY	
<p>■ Complete items 1, 2, and 3.</p> <p>■ Print your name and address on the reverse so that we can return the card to you.</p> <p>■ Attach this card to the back of the mailpiece, or on the front if space permits.</p> <p>1. Article Addressed to:</p> <p>Oxy USA WTP LP c/o Alissa Payne 5 Greenway Plaza, Suite 110 Houston, TX 77046 MR</p> <p>2. Article Number (Transfer from service label) 9589 0710 5270 0496 9548 46</p>		<p>A. Signature X </p> <p>B. Received by (Printed Name) </p> <p>C. Date of Delivery 6/12/23</p> <p>D. Is delivery address different from item 1? <input type="checkbox"/> Yes If YES, enter delivery address below: <input type="checkbox"/> No</p> <p>RECEIVED JUN 20</p>	
<p>3. Service Type</p> <p><input type="checkbox"/> Adult Signature <input type="checkbox"/> Priority Mail Express® <input type="checkbox"/> Adult Signature Restricted Delivery <input type="checkbox"/> Registered Mail™ <input type="checkbox"/> Certified Mail® <input type="checkbox"/> Signature Confirmation™ <input type="checkbox"/> Certified Mail Restricted Delivery <input type="checkbox"/> Signature Confirmation Restricted Delivery <input type="checkbox"/> Collect on Delivery <input type="checkbox"/> Insured Mail <input type="checkbox"/> Collect on Delivery Restricted Delivery <input type="checkbox"/> Insured Mail Restricted Delivery (over \$500)</p>			
PS Form 3811, July 2020 PSN 7530-02-000-9053		Domestic Return Receipt	

U.S. Postal Service™
CERTIFIED MAIL® RECEIPT
 Domestic Mail Only

For delivery information, visit our website at www.usps.com®.

OFFICIAL USE

Certified Mail Fee \$
 Extra Services & Fees (check box, add fee as appropriate)
☐ Return Receipt (hardcopy)
☐ Return Receipt (electronic)
☐ Certified Mail Restricted Delivery \$
☐ Adult Signature Required \$
☐ Adult Signature Restricted Delivery \$
 Postage \$
 Total Postage and Fees \$

Sent To Oxy Y-1 Company
 c/o Alissa Payne
 Street and Apt. No., or PO Box No. 5 Greenway Plaza, Suite 110
 City, State, ZIP+4® Houston, TX 77046 MR NM - Buckskin 23591

PS Form 3800, January 2023 PSN 7530-02-000-9047 See Reverse for Instructions

SENDER: COMPLETE THIS SECTION	COMPLETE THIS SECTION ON DELIVERY
<p>■ Complete items 1, 2, and 3.</p> <p>■ Print your name and address on the reverse so that we can return the card to you.</p> <p>■ Attach this card to the back of the mailpiece, or on the front if space permits.</p> <p>1. Article Addressed to:</p> <p>Oxy Y-1 Company c/o Alissa Payne 5 Greenway Plaza, Suite 110 Houston, TX 77046</p> <p>2. Article Number (Transfer from service label) 9589 0710 5270 0496 9548 39</p>	<p>A. Signature X  <input checked="" type="checkbox"/> Agent <input type="checkbox"/> Addressee</p> <p>B. Received by (Printed Name) G. ...</p> <p>C. Date of Delivery 6/13/23</p> <p>D. Is delivery address different from item 1? <input type="checkbox"/> Yes If YES, enter delivery address below: <input type="checkbox"/> No</p> <p>RECEIVED JUN 20 2023</p> <p>3. Service Type <input type="checkbox"/> Adult Signature <input type="checkbox"/> Adult Signature Restricted Delivery <input type="checkbox"/> Certified Mail® <input type="checkbox"/> Certified Mail Restricted Delivery <input type="checkbox"/> Collect on Delivery <input type="checkbox"/> Collect on Delivery Restricted Delivery <input type="checkbox"/> Insured Mail <input type="checkbox"/> Insured Mail Restricted Delivery (over \$500)</p> <p><input type="checkbox"/> Priority Mail Express® <input type="checkbox"/> Registered Mail™ <input type="checkbox"/> Registered Mail Restricted Delivery <input type="checkbox"/> Signature Confirmation™ <input type="checkbox"/> Signature Confirmation Restricted Delivery</p>

PS Form 3811, July 2020 PSN 7530-02-000-9053 Domestic Return Receipt

9589 0710 5270 0496 9548 84

U.S. Postal Service™ CERTIFIED MAIL® RECEIPT

Domestic Mail Only

For delivery information, visit our website at www.usps.com®.

Certified Mail Fee

\$

Extra Services & Fees (check box, add fee as appropriate)

☐ Return Receipt (hardcopy) \$☐ Return Receipt (electronic) \$☐ Certified Mail Restricted Delivery \$☐ Adult Signature Required \$☐ Adult Signature Restricted Delivery \$

Postage

\$

Total Postage and Fees

\$

Sent To

Schlagal Brothers Oil Company

Street and Apt. No., or PO Box No.

c/o Trudy Schlagal

City, State, ZIP+4®

115 Bora Bora

Galveston, TX 77554 MR NM-Buckskin 23591

PS Form 3800, January 2023 PSN 7530-02-000-9047. See Reverse for Instructions

SENDER: COMPLETE THIS SECTION

- Complete items 1, 2, and 3.
- Print your name and address on the reverse so that we can return the card to you.
- Attach this card to the back of the mailpiece, or on the front if space permits.

1. Article Addressed to:

Schlagal Brothers Oil Company
c/o Trudy Schlagal
115 Bora Bora
Galveston, TX 77554



9590 9402 8299 3094 9834 53

2. Article Number (Transfer from service label)

9589 0710 5270 0496 9548 84

PS Form 3811, July 2020 PSN 7530-02-000-9053

COMPLETE THIS SECTION ON DELIVERY

A. Signature

X

☒ Agent☐ Addressee

B. Received by (Printed Name)

C. Date of Delivery

D. Is delivery address different from item 1? ☐ YesIf YES, enter delivery address below: ☒ No

RECEIVED

JUN 20 2023

3. Service Type

☐ Adult Signature☐ Adult Signature Restricted Delivery☐ Certified Mail®☐ Certified Mail Restricted Delivery☐ Collect on Delivery☐ Collect on Delivery Restricted Delivery☐ Insured Mail☐ Insured Mail Restricted Delivery (over \$500)☐ Priority Mail Express®☐ Registered Mail™☐ Registered Mail Restricted Delivery☐ Signature Confirmation™☐ Signature Confirmation Restricted Delivery

Linka Shanon Jr.
Santa Fe NM 87501

Domestic Return Receipt

U.S. Postal Service™
CERTIFIED MAIL® RECEIPT
 Domestic Mail Only

For delivery information, visit our website at www.usps.com®.

OFFICIAL USE

Certified Mail Fee
 \$

Extra Services & Fees (check box, add fee as appropriate)
☐ Return Receipt (hardcopy)
☐ Return Receipt (electronic)
☐ Certified Mail Restricted Delivery
☐ Adult Signature Required
☐ Adult Signature Restricted Delivery \$

Postage
 \$

Total Postage and Fees
 \$

Sent To
 Shumana Exploration
 P.O. Box 11245
 Midland, TX 79702
 City, State, ZIP+4® MR NM - Buckskin 23591

PS Form 3800, January 2023 PSN 7530-02-000-9047 See Reverse for Instructions

SENDER: COMPLETE THIS SECTION	COMPLETE THIS SECTION ON DELIVERY
<ul style="list-style-type: none"> Complete items 1, 2, and 3. Print your name and address on the reverse so that we can return the card to you. Attach this card to the back of the mailpiece, or on the front if space permits. 	<p>A. Signature <input checked="" type="checkbox"/> Agent <input checked="" type="checkbox"/> Addressee</p> <p>B. Received by (Printed Name) L. Judson</p> <p>C. Date of Delivery 6-15-23</p> <p>D. Is delivery address different from item 1? <input type="checkbox"/> Yes If YES, enter delivery address below: <input type="checkbox"/> No</p>
<p>1. Article Addressed to:</p> <p>Shumana Exploration P.O. Box 11245 Midland, TX 79702</p> <p>9590 9402 8299 3094 9834 60</p>	<p>3. Service Type <input checked="" type="checkbox"/> Priority Mail Express® <input checked="" type="checkbox"/> Registered Mail™ <input checked="" type="checkbox"/> Registered Mail Restricted Delivery <input checked="" type="checkbox"/> Signature Confirmation™ <input checked="" type="checkbox"/> Signature Confirmation Restricted Delivery</p> <p>4. Insured Mail <input type="checkbox"/> Insured Mail Restricted Delivery (over \$500)</p>
<p>2. Article Number (Transfer from service label) 9589 0710 5270 0496 9548 77</p>	<p>RECEIVED JUN 26 2023</p>
PS Form 3811, July 2020 PSN 7530-02-000-9053	Domestic Return Receipt

U.S. Postal Service™
CERTIFIED MAIL® RECEIPT
Domestic Mail Only

For delivery information, visit our website at www.usps.com®.

OFFICE OF THE ATTORNEY GENERAL
SANTA FE, NM 87501

Certified Mail Fee \$
 Extra Services & Fees (check box, add fees as appropriate)
☐ Return Receipt (hardcopy) \$
☐ Return Receipt (electronic) \$
☐ Certified Mail Restricted Delivery \$
☐ Adult Signature Required \$
☐ Adult Signature Restricted Delivery \$
 Postage \$
 Total Postage and Fees \$

Sent To Silverback O-1, LLC
 Street and Apt. No., or PO Box No. 19707 IH 10 West, Suite 201
 San Antonio, TX 78257
 City, State, ZIP+4® MR NM - Buckskin 23591

PS Form 3800, January 2023 PSN 7530-02-000-9047 See Reverse for Instructions

SENDER: COMPLETE THIS SECTION	COMPLETE THIS SECTION ON DELIVERY
<ul style="list-style-type: none"> Complete items 1, 2, and 3. Print your name and address on the reverse so that we can return the card to you. Attach this card to the back of the mailpiece, or on the front if space permits. 	<p>A. Signature <input checked="" type="checkbox"/> Agent <input type="checkbox"/> Addressee</p> <p>B. Received by (Printed Name) C. Date of Delivery 6-12-23</p> <p>D. Is delivery address different from item 1? <input type="checkbox"/> Yes <input checked="" type="checkbox"/> No If YES, enter delivery address below</p>
<p>1. Article Addressed to:</p> <p>Silverback O-1, LLC 19707 IH 10 West, Suite 201 San Antonio, TX 78257</p>	<p>RECEIVED JUN 15 2023</p>
<p>2. Article Number (Transfer from service label) 9589 0710 5270 0496 9548 60</p>	<p>3. Service Type Santa Fe NM 87501 Mail Express®</p> <p> <input type="checkbox"/> Adult Signature <input type="checkbox"/> Adult Signature Restricted Delivery <input type="checkbox"/> Certified Mail® <input type="checkbox"/> Certified Mail Restricted Delivery <input type="checkbox"/> Collect on Delivery <input type="checkbox"/> Collect on Delivery Restricted Delivery <input type="checkbox"/> Insured Mail <input type="checkbox"/> Insured Mail Restricted Delivery (over \$500) </p> <p> <input type="checkbox"/> Registered Mail™ <input type="checkbox"/> Registered Mail Restricted Delivery <input type="checkbox"/> Signature Confirmation™ <input type="checkbox"/> Signature Confirmation Restricted Delivery </p>
<p>PS Form 3811, July 2020 PSN 7530-02-000-9053</p>	<p>Domestic Return Receipt</p>

9589 0710 5270 0496 9550 96

U.S. Postal Service™
CERTIFIED MAIL® RECEIPT
 Domestic Mail Only

For delivery information, visit our website at www.usps.com®.

OFFICIAL USE

Certified Mail Fee \$
 Extra Services & Fees (check box, add fee as appropriate)
☐ Return Receipt (hardcopy) \$
☐ Return Receipt (electronic) \$
☐ Certified Mail Restricted Delivery \$
☐ Adult Signature Required \$
☐ Adult Signature Restricted Delivery \$
 Postage \$
 Total Postage and Fees \$

Sent To Stelaron, Inc.
 P.O. Box 7787
 Amarillo, TX 79109
 Street and Apt. No., or PO Box No. MR NM - Buckskin ORRI 23591
 City, State, ZIP+4®

Postmark Here
 JUN 08 2023
 SANTA FE, NM 87501
 USPS

PS Form 3800, January 2023 PSN 7530-02-000-9047 See Reverse for Instructions

SENDER: COMPLETE THIS SECTION	COMPLETE THIS SECTION ON DELIVERY
<ul style="list-style-type: none"> Complete items 1, 2, and 3. Print your name and address on the reverse so that we can return the card to you. Attach this card to the back of the mailpiece, or on the front if space permits. 	<p>A. Signature  <input checked="" type="checkbox"/> Agent <input type="checkbox"/> Addressee</p> <p>B. Received by (Printed Name) Karen L Moore</p> <p>C. Date of Delivery JUN 15 2023</p> <p>D. Is delivery address different from item 1? <input type="checkbox"/> Yes If YES, enter delivery address below: <input type="checkbox"/> No</p>
<p>1. Article Addressed to:</p> <p>Stelaron, Inc. P.O. Box 7787 Amarillo, TX 79109</p> <p>9590 9402 8299 3094 9832 31</p>	<p>3. Service Type Santa Fe NM 87501 <input type="checkbox"/> Adult Signature <input type="checkbox"/> Adult Signature Restricted Delivery <input type="checkbox"/> Certified Mail® <input type="checkbox"/> Certified Mail Restricted Delivery <input type="checkbox"/> Collect on Delivery <input type="checkbox"/> Collect on Delivery Restricted Delivery <input type="checkbox"/> Insured Mail <input type="checkbox"/> Insured Mail Restricted Delivery (over \$500)</p> <p><input type="checkbox"/> Priority Mail Express® <input type="checkbox"/> Registered Mail™ <input type="checkbox"/> Registered Mail Restricted Delivery <input type="checkbox"/> Signature Confirmation™ <input type="checkbox"/> Signature Confirmation Restricted Delivery</p>
<p>2. Article Number (Transfer from service label) 9589 0710 5270 0496 9550 96</p>	

PS Form 3811, July 2020 PSN 7530-02-000-9053 Domestic Return Receipt

U.S. Postal Service™
CERTIFIED MAIL® RECEIPT
 Domestic Mail Only

For delivery information, visit our website at www.usps.com

OFFICIAL USE

Certified Mail Fee \$
 Extra Services & Fees (check box, add fee as appropriate)
☐ Return Receipt (hardcopy) \$
☐ Return Receipt (electronic) \$
☐ Certified Mail Restricted Delivery \$
☐ Adult Signature Required \$
☐ Adult Signature Restricted Delivery \$
 Postage \$
 Total Postage and Fees \$

Sent To Taffrail Investments LP
 Street and Apt. No., or PO Box No. P.O. Box 11025
 Midland, TX 79702
 City, State, ZIP+4® MR NM - Buckskin 23591

PS Form 3800, January 2023 PSN 7530-02-000-9047 See Reverse for Instructions

SENDER: COMPLETE THIS SECTION	COMPLETE THIS SECTION ON DELIVERY
<p>■ Complete items 1, 2, and 3.</p> <p>■ Print your name and address on the reverse so that we can return the card to you.</p> <p>■ Attach this card to the back of the mailpiece, or on the front if space permits.</p> <p>1. Article Addressed to:</p> <p>Taffrail Investments LP P.O. Box 11025 Midland, TX 79702</p> <p>2. Article Number (Transfer from service label) 9589 0710 5270 0496 9549 07</p>	<p>A. Signature <input checked="" type="checkbox"/> Agent <input type="checkbox"/> Addressee</p> <p>B. Received by (Printed Name) Rebecca Tharp</p> <p>C. Date of Delivery JUN 26 2023</p> <p>D. Is delivery address different from item 1? <input type="checkbox"/> Yes If YES, enter delivery address below: <input type="checkbox"/> No</p> <p>3. Service Type Hinkle Shanor LLP <input type="checkbox"/> Adult Signature Santa Fe NM 87504 <input type="checkbox"/> Adult Signature Restricted Delivery <input type="checkbox"/> Certified Mail® <input type="checkbox"/> Certified Mail Restricted Delivery <input type="checkbox"/> Collect on Delivery <input type="checkbox"/> Collect on Delivery Restricted Delivery <input type="checkbox"/> Insured Mail <input type="checkbox"/> Insured Mail Restricted Delivery (over \$500)</p> <p><input type="checkbox"/> Priority Mail Express® <input type="checkbox"/> Registered Mail™ <input type="checkbox"/> Registered Mail Restricted Delivery <input type="checkbox"/> Signature Confirmation™ <input type="checkbox"/> Signature Confirmation Restricted Delivery</p>

PS Form 3811, July 2020 PSN 7530-02-000-9053 Domestic Return Receipt

9589 0710 5270 0496 9548 91

U.S. Postal Service™
CERTIFIED MAIL® RECEIPT
 Domestic Mail Only

For delivery information, visit our website at www.usps.com®.

OFFICIAL USE

Certified Mail Fee
 \$

Extra Services & Fees (check box, add fee as appropriate)
☐ Return Receipt (hardcopy) \$
☐ Return Receipt (electronic) \$
☐ Certified Mail Restricted Delivery \$
☐ Adult Signature Required \$
☐ Adult Signature Restricted Delivery \$

Postage
 \$

Total Postage and Fees
 \$

Sent To
 Twisted Tree Holdings, LP
 c/o Frost Bank Mineral Asset Management
 111 West Houston St., T-5
 San Antonio, TX 78205 MR NM - Buckskin 23591

Street and Apt. No., or PO Box No.
 City, State, ZIP+4®

PS Form 3800, January 2023 PSN 7530-02-000-9047 See Reverse for Instructions

SANTA FE, NM 87501
JUN 20 2023
 Postmark Here

SENDER: COMPLETE THIS SECTION

- Complete items 1, 2, and 3.
- Print your name and address on the reverse so that we can return the card to you.
- Attach this card to the back of the mailpiece, or on the front if space permits.

1. Article Addressed to:

Twisted Tree Holdings, LP
 c/o Frost Bank Mineral Asset Management
 111 West Houston St., T-5
 San Antonio, TX 78205

2. Article Number (Transfer from service label)
 9589 0710 5270 0496 9548 91

PS Form 3811, July 2020 PSN 7530-02-000-9053

COMPLETE THIS SECTION ON DELIVERY

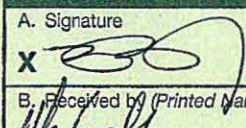
A. Signature
 X 

☐ Agent
☐ Addressee

B. Received by (Printed Name)
 Hinkle Sharif LLP

C. Date of Delivery
 6-13-23

☐ Is delivery address different from item 1? ☐ Yes
 If YES, enter delivery address below: ☐ No

RECEIVED
JUN 20 2023

3. Service Type **Hinkle Sharif LLP**
☐ Adult Signature **Santa Fe NM 87501**
☐ Adult Signature Restricted Delivery
☐ Certified Mail®
☐ Certified Mail Restricted Delivery
☐ Collect on Delivery
☐ Collect on Delivery Restricted Delivery
☐ Insured Mail
☐ Insured Mail Restricted Delivery (over \$500)

☐ Priority Mail Express®
☐ Registered Mail™
☐ Registered Mail Restricted Delivery
☐ Signature Confirmation™
☐ Signature Confirmation Restricted Delivery

Domestic Return Receipt

9589 0710 5270 0496 9549 21

U.S. Postal Service™
CERTIFIED MAIL® RECEIPT
 Domestic Mail Only

For delivery information, visit our website at www.usps.com®.

OFFICIAL USE

Certified Mail Fee
 \$

Extra Services & Fees (check box, enter fee as appropriate)
☐ Return Receipt (hardcopy)
☐ Return Receipt (electronic)
☐ Certified Mail Restricted Delivery
☐ Adult Signature Required
☐ Adult Signature Restricted Delivery

Postage
 \$

Total Postage and Fees
 \$

Sent To
 WHM Energy, LLC
 P.O. Box 2378
 Midland, TX 79702
 MR NM - Buckskin 23591

PS Form 3800, January 2023 PSN 7530-02-000-9047. See Reverse for Instructions

SENDER: COMPLETE THIS SECTION

- Complete items 1, 2, and 3.
- Print your name and address on the reverse so that we can return the card to you.
- Attach this card to the back of the mailpiece, or on the front if space permits.

1. Article Addressed to:

WHM Energy, LLC
 P.O. Box 2378
 Midland, TX 79702

2. Article Number (Transfer from service label)
 9589 0710 5270 0496 9549 21

PS Form 3811, July 2020 PSN 7530-02-000-9053

COMPLETE THIS SECTION ON DELIVERY

A. Signature
 X *Canall* ☒ Agent
☐ Addressee

B. Received by (Printed Name)
Crystal

C. Date of Delivery
6-14-23

D. Is delivery address different from item 1? ☐ Yes
 If YES, enter delivery address below: ☐ No

RECEIVED
 JUN 20 2023

3. Service Type
☐ Adult Signature **Hinkle Shanor LLC**
☐ Adult Signature Restricted Delivery
☐ Certified Mail®
☐ Certified Mail Restricted Delivery
☐ Collect on Delivery
☐ Collect on Delivery Restricted Delivery
☐ Insured Mail
☐ Insured Mail Restricted Delivery (over \$500)

☐ Priority Mail Express®
☐ Registered Mail™
☐ Registered Mail Restricted Delivery
☐ Signature Confirmation™
☐ Signature Confirmation Restricted Delivery

Domestic Return Receipt

9589 0710 5270 0496 9549 76

U.S. Postal Service™
CERTIFIED MAIL® RECEIPT
 Domestic Mail Only

For delivery information, visit our website at www.usps.com®.

OFFICIAL USE

Certified Mail Fee
 \$

Extra Services & Fees (check box, add fee as appropriate)

☐ Return Receipt (hardcopy) \$

☐ Return Receipt (electronic) \$

☐ Certified Mail Restricted Delivery \$

☐ Adult Signature Required \$

☐ Adult Signature Restricted Delivery \$

Postage
 \$

Total Postage and Fees
 \$

Sent To WHM Energy, LLC
 P.O. Box 2378
 Midland, TX 79702

Street and Apt. No., or PO Box No. MR NM - Buckskin ORRI 23591

City, State, ZIP+4®

PS Form 3800, January 2023 PSN 7530-02-000-9047 See Reverse for Instructions

JUN 20 2023
 Postmark Here

SENDER: COMPLETE THIS SECTION	COMPLETE THIS SECTION ON DELIVERY
<ul style="list-style-type: none"> Complete items 1, 2, and 3. Print your name and address on the reverse so that we can return the card to you. Attach this card to the back of the mailpiece, or on the front if space permits. 	<p>A. Signature X <i>Canoll</i> <input checked="" type="checkbox"/> Agent <input type="checkbox"/> Addressee</p> <p>B. Received by (Printed Name) <i>Crystal</i> C. Date of Delivery <i>6-14-23</i></p> <p>D. Is delivery address different from item 1? <input type="checkbox"/> Yes If YES, enter delivery address below: <input type="checkbox"/> No</p> <p>RECEIVED JUN 20 2023</p>
<p>1. Article Addressed to:</p> <p>WHM Energy, LLC P.O. Box 2378 Midland, TX 79702</p> <p>9590 9402 8299 3094 9829 82</p>	<p>3. Service Type Hinkle Shanor LLP Priority Mail Express® Santa Fe NM 87504 Registered Mail™</p> <p><input type="checkbox"/> Adult Signature <input type="checkbox"/> Registered Mail Restricted Delivery</p> <p><input type="checkbox"/> Adult Signature Restricted Delivery <input type="checkbox"/> Signature Confirmation™</p> <p><input type="checkbox"/> Certified Mail® <input type="checkbox"/> Signature Confirmation Restricted Delivery</p> <p><input type="checkbox"/> Certified Mail Restricted Delivery</p> <p><input type="checkbox"/> Collect on Delivery</p> <p><input type="checkbox"/> Collect on Delivery Restricted Delivery</p> <p><input type="checkbox"/> Insured Mail</p> <p><input type="checkbox"/> Insured Mail Restricted Delivery (over \$500)</p>
<p>2. Article Number (Transfer from service label)</p> <p>9589 0710 5270 0496 9549 76</p>	
PS Form 3811, July 2020 PSN 7530-02-000-9053	Domestic Return Receipt

9589 0710 5270 0496 9550 89

U.S. Postal Service™
CERTIFIED MAIL® RECEIPT
 Domestic Mail Only

For delivery information, visit our website at www.usps.com®.

OFFICIAL USE

Certified Mail Fee \$
 Extra Services & Fees (check box, add fee as appropriate)
☐ Return Receipt (hardcopy) \$
☐ Return Receipt (electronic) \$
☐ Certified Mail Restricted Delivery \$
☐ Adult Signature Required \$
☐ Adult Signature Restricted Delivery \$
 Postage \$
 Total Postage and Fees \$

Sent To WHM Energy, LLC
 P.O. Box 2378
 Midland, TX 79702
 Street and Apt. No., or PO Box No. MR NM - Buckskin ORRI 23591
 City, State, ZIP+4®

PS Form 3800, January 2023 PSN 7530-02-000-9047 See Reverse for Instructions

SANTA FE, NM 87501
JUN 08 2023
 Postmark Here
 USPS

SENDER: COMPLETE THIS SECTION	COMPLETE THIS SECTION ON DELIVERY
<ul style="list-style-type: none"> Complete items 1, 2, and 3. Print your name and address on the reverse so that we can return the card to you. Attach this card to the back of the mailpiece, or on the front if space permits. 	<p>A. Signature X <i>Canoll</i> <input checked="" type="checkbox"/> Agent <input type="checkbox"/> Addressee</p> <p>B. Received by (Printed Name) <i>Crystal</i> C. Date of Delivery <i>6-14-23</i></p> <p>D. Is delivery address different from item 1? <input type="checkbox"/> Yes If YES, enter delivery address below: <input type="checkbox"/> No</p>
<p>1. Article Addressed to:</p> <p>WHM Energy, LLC P.O. Box 2378 Midland, TX 79702</p>	<p>RECEIVED JUN 20 2023</p>
<p>2. Article Number (Transfer from service label) 9589 0710 5270 0496 9550 89</p>	<p>3. Service Type Hinkle Shanor LLP <input type="checkbox"/> Adult Signature Santa Fe NM 87501 <input type="checkbox"/> Adult Signature Restricted Delivery <input type="checkbox"/> Registered Mail™ <input type="checkbox"/> Certified Mail® <input type="checkbox"/> Registered Mail Restricted Delivery <input type="checkbox"/> Certified Mail Restricted Delivery <input type="checkbox"/> Signature Confirmation™ <input type="checkbox"/> Collect on Delivery <input type="checkbox"/> Signature Confirmation Restricted Delivery <input type="checkbox"/> Collect on Delivery Restricted Delivery <input type="checkbox"/> Insured Mail <input type="checkbox"/> Registered Mail Restricted Delivery (over \$500)</p>
PS Form 3811, July 2020 PSN 7530-02-000-9053	Domestic Return Receipt

9589 0710 5270 0496 9546 79

U.S. Postal Service™
CERTIFIED MAIL® RECEIPT
 Domestic Mail Only

For delivery information, visit our website at www.usps.com.

OFFICIAL USE

Certified Mail Fee \$
 Extra Services & Fees (check box, add fees as appropriate)
☐ Return Receipt (hardcopy) \$
☐ Return Receipt (electronic) \$
☐ Certified Mail Restricted Delivery \$
☐ Adult Signature Required \$
☐ Adult Signature Restricted Delivery \$
 Postage \$
 Total Postage and Fees \$

Sent To WHM Energy, LLC
 P.O. Box 2378
 Midland, TX 79702
 Street and Apt. No., or PO Box No. MR NM - Buckskin ORRI 23591
 City, State, ZIP+4®

PS Form 3800, January 2023 PSN 7530-02-000-9047 See Reverse for Instructions

SENDER: COMPLETE THIS SECTION

- Complete items 1, 2, and 3.
- Print your name and address on the reverse so that we can return the card to you.
- Attach this card to the back of the mailpiece, or on the front if space permits.

1. Article Addressed to:

WHM Energy, LLC
 P.O. Box 2378
 Midland, TX 79702

9590 9402 8299 3094 9832 93

Article Number (Transfer from service label)
 9589 0710 5270 0496 9546 79

PS Form 3811, July 2020 PSN 7530-02-000-9053

COMPLETE THIS SECTION ON DELIVERY

A. Signature ☒ Agent
☒ Addressee

B. Received by (Printed Name) Crystal

C. Date of Delivery 6-14-23

D. Is delivery address different from item 1? ☐ Yes
 If YES, enter delivery address below: ☐ No

RECEIVED
 JUN 20 2023

3. Service Type
☐ Adult Signature
☐ Adult Signature Restricted Delivery
☐ Certified Mail®
☐ Certified Mail Restricted Delivery
☐ Collect on Delivery
☐ Collect on Delivery Restricted Delivery
☐ Insured Mail
☐ Insured Mail Restricted Delivery (over \$500)

☐ Priority Mail Express®
☐ Registered Mail™
☐ Registered Mail Restricted Delivery
☐ Signature Confirmation™
☐ Signature Confirmation Restricted Delivery

Hinkle Shanor LLP
 Santa Fe NM 87504

Domestic Return Receipt

9589 0710 5270 0496 9551 19

U.S. Postal Service™	
CERTIFIED MAIL® RECEIPT	
Domestic Mail Only	
For delivery information, visit our website at www.usps.com ®.	
OFFICIAL USE	
Certified Mail Fee	\$
Extra Services & Fees (check box, add fee as appropriate)	\$
<input type="checkbox"/> Return Receipt (hardcopy)	\$
<input type="checkbox"/> Return Receipt (electronic)	\$
<input type="checkbox"/> Certified Mail Restricted Delivery	\$
<input type="checkbox"/> Adult Signature Required	\$
<input type="checkbox"/> Adult Signature Restricted Delivery	\$
Postage	\$
Total Postage and Fees	\$
Sent To	Helen Petroleum
Street and Apt. No., or PO Box No.	400 W. Illinois, Suite 1100
City, State, ZIP+4®	Midland, TX 79701
	MR NM - Buckskin ORRI 23591
PS Form 3800, January 2023 PSN 7530-02-000-9047 See Reverse for Instructions	



HINKLE SHANOR LLP
ATTORNEYS AT LAW
POST OFFICE BOX 2068
SANTA FE, NEW MEXICO 87504

CERTIFIED MAIL®

9589 0710 5270 0496 9551 19

ALBUQUERQUE NM 870

JUN 08 2023

FIRST-CLASS



US POSTAGE™ PITNEY BOWES

ZIP 87501 \$ 008.10⁰
02 7H
0006052409 JUN 08 2023

Helen Petroleum
400 W. Illinois, Suite 1100
Midland, TX 79701

NIXIE 789 FE 1 5006/13/23

RETURN TO SENDER
NOT DELIVERABLE AS ADDRESSED
UNABLE TO FORWARD

UTF

BC: 87504206868 *8768-02306-08-42

79701 042068



9589 0710 5270 0496 9547 78

U.S. Postal Service™
CERTIFIED MAIL® RECEIPT
Domestic Mail Only

For delivery information, visit our website at www.usps.com®.

OFFICIAL USE

Certified Mail Fee
 \$

Extra Services & Fees (check box, add fee as appropriate)

<input type="checkbox"/> Return Receipt (hardcopy)	\$
<input type="checkbox"/> Return Receipt (electronic)	\$
<input type="checkbox"/> Certified Mail Restricted Delivery	\$
<input type="checkbox"/> Adult Signature Required	\$
<input type="checkbox"/> Adult Signature Restricted Delivery	\$

Postage
 \$

Total Postage and Fees
 \$

Sent To
 Helen Petroleum
 400 W. Illinois, Suite 1100
 Midland, TX 79701 MR NM - Bucksin ORRI 23591

Street and Apt. No., or PO Box No.
 City, State, ZIP+4®

PS Form 3800, January 2023 PSN 7530-02-000-9047 See Reverse for Instructions

SANTA FE, NM 87501
JUN 08 2023
 Postmark Here

HINKLE SHANOR LLP
 ATTORNEYS AT LAW
 POST OFFICE BOX 2068
 SANTA FE, NEW MEXICO 87504

CERTIFIED MAIL®

ALBUQUERQUE NM 870



9589 0710 5270 0496 9547 78

FIRST-CLASS



US POSTAGE™
 IMPITNEY BOWES



ZIP 87501
 02 7H
 0006052409
\$ 008.10⁰
 JUN 08 2023

[Handwritten signature]

Helen Petroleum
 400 W. Illinois, Suite 1100
 Midland, TX 79701

NIXIE 799 DE 1 0006/13/23

RETURN TO SENDER
 NOT DELIVERABLE AS ADDRESSED
 UNABLE TO FORWARD

UTF

EC: 8756426600 0000-04222-00-42

700010400000

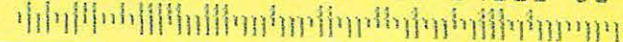

9589 0710 5270 0496 9551 26

U.S. Postal Service™
CERTIFIED MAIL® RECEIPT
Domestic Mail Only

For delivery information, visit our website at www.usps.com®.

OFFICIAL

Certified Mail Fee \$
 Extra Services & Fees (check box, add fee as appropriate)
☐ Return Receipt (hardcopy) \$
☐ Return Receipt (electronic) \$
☐ Certified Mail Restricted Delivery \$
☐ Adult Signature Required \$
☐ Adult Signature Restricted Delivery \$

Postage \$
 Total Postage and Fees \$

Sent To Judson Investment Corporation
 400 W. Illinois, Suite 1100
 Midland, TX 79701

Street and Apt. No., or PO Box No.
 City, State, ZIP+4®

PS Form 3800, January 2023 PSN 7530-02-000-9047 See Reverse for Instructions

CERTIFIED MAIL®

HINKLE SHANOR LLP
 ATTORNEYS AT LAW
 POST OFFICE BOX 2068
 SANTA FE, NEW MEXICO 87504



9589 0710 5270 0496 9551 26

ALBUQUERQUE NM 870

JUN 08 2023 PM 4:11

FIRST-CLASS



US POSTAGE™ PITNEY BOWES

 ZIP 87501
 02 7H
 0006052409
\$ 008.10

JUN 08 2023

Judson Investment Corporation
 400 W. Illinois, Suite 1100
 Midland, TX 79701

UYF

MIXIE 799 FE 1 0006/13/23

 RETURN TO SENDER
 NOT DELIVERABLE AS ADDRESSED
 UNABLE TO FORWARD

UTF

BC: 87064206066 *0766-02646-08-42

799010402000

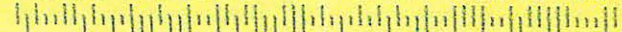

9589 0710 5270 0496 9549 90

U.S. Postal Service™
CERTIFIED MAIL® RECEIPT
 Domestic Mail Only

For delivery information, visit our website at www.usps.com®.

OFFICIAL USE

Certified Mail Fee \$
 Extra Services & Fees (check box, add fee as appropriate)
☐ Return Receipt (hardcopy) \$
☐ Return Receipt (electronic) \$
☐ Certified Mail Restricted Delivery \$
☐ Adult Signature Required \$
☐ Adult Signature Restricted Delivery \$

Postage \$
 Total Postage and Fees \$

Sent To Judson Investment Corporation
 400 W. Illinois, Suite 1100
 Street and Apt. No., or PO Box No. Midland, TX 79701
 City, State, ZIP+4® MR NM - Buckskin ORRI 23591

PS Form 3800, January 2023 PSN 7530-02-000-9047 See Reverse for Instructions

SANTA FE, NM 87501
JUN 18 2023
 Postmark Here
USPS

HINKLE SHANOR LLP
 ATTORNEYS AT LAW
 POST OFFICE BOX 2068
 SANTA FE, NEW MEXICO 87504

CERTIFIED MAIL®



9589 0710 5270 0496 9549 90

Judson Investment Corporation
 400 W. Illinois, Suite 1100
 Midland, TX 79701

ALBUQUERQUE NM 870

6 JUN 2023 PM 4:11

FIRST CLASS

US POSTAGE™ **PITNEY BOWES**

ZIP 87501 \$ **008.10⁰⁰**
 02 7H
 0006052409 JUN 08 2023

NIXIE 700 FE 1 0000/13/23

RETURN TO SENDER
 NOT DELIVERABLE AS ADDRESSED
 UNABLE TO FORWARD

UTF

700010420000

EC: 8750420000 8700-02000-00-42

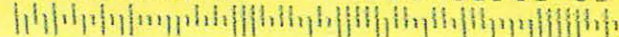

9589 0710 5270 0496 9549 52

U.S. Postal Service™
CERTIFIED MAIL® RECEIPT
 Domestic Mail Only

For delivery information, visit our website at www.usps.com®.

OFFICIAL USE

Certified Mail Fee
 \$

Extra Services & Fees (check box, add fee as appropriate)

<input type="checkbox"/> Return Receipt (hardcopy)	\$
<input type="checkbox"/> Return Receipt (electronic)	\$
<input type="checkbox"/> Certified Mail Restricted Delivery	\$
<input type="checkbox"/> Adult Signature Required	\$
<input type="checkbox"/> Adult Signature Restricted Delivery	\$

Postage
 \$

Total Postage and Fees
 \$

Sent To
 Street and Apt. No., or PO Box No. Karen V. & William H. Martin Energy, Ltd.
 400 W. Illinois, Suite 1120
 Midland, TX 79701
 City, State, ZIP+4® MR NM - Buckskin ORR1 23591

PS Form 3800, January 2023 PSN 7530-02-000-9047 See Reverse for Instructions

SANTA FE, NM 87501
 JUN 08 2023

HINKLE SHANOR LLP
 ATTORNEYS AT LAW
 POST OFFICE BOX 2068
 SANTA FE, NEW MEXICO 87504

CERTIFIED MAIL®

ALBUQUERQUE NM 870



9589 0710 5270 0496 9549 52

JUN 08 2023

FIRST-CLASS



US POSTAGE™ PITNEY BOWES

ZIP 87501
 02 7H
 0006052409

\$ 008.10⁰
 JUN 08 2023

Karen V. & William H. Martin Energy,
 Ltd.
 400 W. Illinois, Suite 1120
 Midland, TX 79701

✓ T F

NIXIE 799 DE 1 0005/13/23

RETURN TO SENDER
 NOT DELIVERABLE AS ADDRESSED
 UNABLE TO FORWARD

UTF

SC: 8750428888 8750-82409-88-42

70101 000000

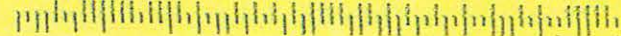

9589 0710 5270 0496 9549 69

U.S. Postal Service™
CERTIFIED MAIL® RECEIPT
Domestic Mail Only

For delivery information, visit our website at www.usps.com

OFFICIAL USE

Certified Mail Fee \$

Extra Services & Fees (check box, add fee as appropriate)

☐ Return Receipt (hardcopy) \$

☐ Return Receipt (electronic) \$

☐ Certified Mail Restricted Delivery \$

☐ Adult Signature Required \$

☐ Adult Signature Restricted Delivery \$

Postage \$

Total Postage and Fees \$

Sent To Karen V. & William H. Martin Energy, Ltd.
 400 W. Illinois, Suite 1120
 Midland, TX 79701

Street and Apt. No., or PO Box No. MR NM - Buckskin ORRI 23591

City, State, ZIP+4®

PS Form 3800, January 2023 PSN 7530-02-000-9047 See Reverse for Instructions

SANTA FE, NM 87501
JUN 08 2023
Postmark Here

HINKLE SHANOR LLP
 ATTORNEYS AT LAW
 POST OFFICE BOX 2068
 SANTA FE, NEW MEXICO 87504



9589 0710 5270 0496 9549 69

BUQUERQUE NM 870

JUN 2023 PM

FIRST-CLASS



US POSTAGE™ PITNEY BOWES

ZIP 87501
 02 7H
 0006052409**\$ 008.10⁰**

JUN 08 2023

Karen V. & William H. Martin Energy,
 Ltd.
 400 W. Illinois, Suite 1120
 Midland, TX 79701

UTF

NIXIE 799 FE 1 0006/13/23

RETURN TO SENDER
 NOT DELIVERABLE AS ADDRESSED
 UNABLE TO FORWARD

UTF

EC: 875042000000 0708-02425-08-42

700010400000

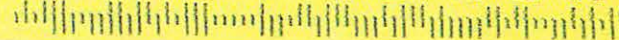

9589 0771.0 5270 0496 9547 54

CERTIFIED MAIL®



9589 0710 5270 0496 9547 54

ALBUQUERQUE NM 870

JUN 2023

FIRST-CLASS

US POSTAGE PITNEY BOWES

ZIP 87501 \$ 008.10⁰
02 7H
0006052409 JUN 08 2023

Karen V. & William H. Martin Energy,
Ltd.
400 W. Illinois, Suite 1120
Midland, TX 79701

✓TF

NIXIE 700 DE 1 0000/10/20

NOT DELIVERABLE AS ADDRESS LISTED
RETURN TO SENDER
UNABLE TO FORWARD

515

7930104820685

124	47	125	1
125	125	126	126
126	127	127	127
127	128	128	128
128	129	129	129
129	130	130	130
130	131	131	131
131	132	132	132
132	133	133	133
133	134	134	134
134	135	135	135
135	136	136	136
136	137	137	137
137	138	138	138
138	139	139	139
139	140	140	140
140	141	141	141
141	142	142	142
142	143	143	143
143	144	144	144
144	145	145	145
145	146	146	146
146	147	147	147
147	148	148	148
148	149	149	149
149	150	150	150
150	151	151	151
151	152	152	152
152	153	153	153
153	154	154	154
154	155	155	155
155	156	156	156
156	157	157	157
157	158	158	158
158	159	159	159
159	160	160	160
160	161	161	161
161	162	162	162
162	163	163	163
163	164	164	164
164	165	165	165
165	166	166	166
166	167	167	167
167	168	168	168
168	169	169	169
169	170	170	170
170	171	171	171
171	172	172	172
172	173	173	173
173	174	174	174
174	175	175	175
175	176	176	176
176	177	177	177
177	178	178	178
178	179	179	179
179	180	180	180
180	181	181	181
181	182	182	182
182	183	183	183
183	184	184	184
184	185	185	185
185	186	186	186
186	187	187	187
187	188	188	188
188	189	189	189
189	190	190	190
190	191	191	191
191	192	192	192
192	193	193	193
193	194	194	194
194	195	195	195
195	196	196	196
196	197	197	197
197	198	198	198
198	199	199	199
199	200	200	200

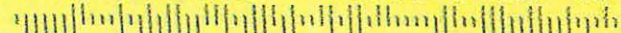

9589 0710 5270 0496 9547 61

U.S. Postal Service™ CERTIFIED MAIL® RECEIPT Domestic Mail Only	
For delivery information, visit our website at www.usps.com ®.	
OFFICIAL USE	
Certified Mail Fee	
\$	
Extra Services & Fees (check box, add fee as appropriate)	
<input type="checkbox"/> Return Receipt (hardcopy)	\$
<input type="checkbox"/> Return Receipt (electronic)	\$
<input type="checkbox"/> Certified Mail Restricted Delivery	\$
<input type="checkbox"/> Adult Signature Required	\$
<input type="checkbox"/> Adult Signature Restricted Delivery	\$
Postage	
\$	
Total Postage and Fees	
\$	
Sent To	Andrews Oil, LP
Street and Apt. No., or PO Box No.	2219 Westlake Drive, Suite 150
	Austin, TX 78746
City, State, ZIP+4®	MR NM - Buckskin 23591
PS Form 3800, January 2023 PSN 7530-02-000-9047- See Reverse for Instructions	



USPS Tracking®

FAQs >

Tracking Number:

Remove X

9589071052700496954761

Copy Add to Informed Delivery (<https://informedelivery.usps.com/>)

Latest Update

Your package is moving within the USPS network and is on track to be delivered to its final destination. It is currently in transit to the next facility.

Get More Out of USPS Tracking:

USPS Tracking Plus®

- Delivered
- Out for Delivery
- Preparing for Delivery

Moving Through Network In Transit to Next Facility

June 15, 2023

Departed USPS Regional Facility
AUSTIN TX DISTRIBUTION CENTER
June 11, 2023, 11:24 pm

Arrived at USPS Regional Facility
AUSTIN TX DISTRIBUTION CENTER
June 10, 2023, 1:40 pm

Departed USPS Facility
ALBUQUERQUE, NM 87101
June 8, 2023, 11:38 pm

Feedback

- Arrived at USPS Facility

ALBUQUERQUE, NM 87101

June 8, 2023, 9:09 pm
- Hide Tracking History

Text & Email Updates	▼
USPS Tracking Plus®	▼
Product Information	▼
See Less ^	

Track Another Package

Enter tracking or barcode numbers

Need More Help?

Contact USPS Tracking support for further assistance.

FAQs

9589 0710 5270 0496 9549 38

U.S. Postal Service CERTIFIED MAIL® RECEIPT Domestic Mail Only	
For delivery information, visit our website at www.usps.com ®.	
OFFICIAL USE	
Certified Mail Fee	
\$	
Extra Services & Fees (check box, add fee as appropriate)	
<input type="checkbox"/> Return Receipt (hardcopy)	\$
<input type="checkbox"/> Return Receipt (electronic)	\$
<input type="checkbox"/> Certified Mail Restricted Delivery	\$
<input type="checkbox"/> Adult Signature Required	\$
<input type="checkbox"/> Adult Signature Restricted Delivery	\$
Postage	
\$	
Total Postage and Fees	
\$	
Sent To	Judson Land & Minerals, LP
Street and Apt. No., or PO Box No.	3736 Bee Cave Rd., Suite #1PMB-181
	Austin, TX 78746
City, State, ZIP+4®	MR NM - Buckskin ORR1 23591
PS Form 3800, January 2023 PSN 7530-02-000-9047 See Reverse for Instructions	



USPS Tracking®

FAQs >

Tracking Number:

Remove X

9589071052700496954938

Copy Add to Informed Delivery (<https://informedelivery.usps.com/>)

Latest Update

Your item has been delivered to an agent for final delivery in AUSTIN, TX 78746 on June 12, 2023 at 2:19 pm.

Get More Out of USPS Tracking:

USPS Tracking Plus®

Delivered to Agent

Delivered to Agent for Final Delivery

AUSTIN, TX 78746
June 12, 2023, 2:19 pm

Departed USPS Regional Facility

AUSTIN TX DISTRIBUTION CENTER
June 11, 2023, 8:33 pm

In Transit to Next Facility

June 11, 2023

Arrived at USPS Regional Facility

AUSTIN TX DISTRIBUTION CENTER
June 10, 2023, 1:40 pm

Departed USPS Facility

ALBUQUERQUE, NM 87101
June 8, 2023, 11:38 pm

Arrived at USPS Facility

Feedback

ALBUQUERQUE, NM 87101
June 8, 2023, 9:08 pm

● Hide Tracking History

Text & Email Updates



USPS Tracking Plus®



Product Information



See Less ^

Track Another Package

Enter tracking or barcode numbers

Need More Help?

Contact USPS Tracking support for further assistance.

FAQs

9589 0710 5270 0496 9546 93

U.S. Postal Service™ CERTIFIED MAIL® RECEIPT Domestic Mail Only	
For delivery information, visit our website at www.usps.com ®.	
OFFICIAL USE	
Certified Mail Fee	\$
Extra Services & Fees (check box, and fee as appropriate)	
<input type="checkbox"/> Return Receipt (hardcopy)	\$
<input type="checkbox"/> Return Receipt (electronic)	\$
<input type="checkbox"/> Certified Mail Restricted Delivery	\$
<input type="checkbox"/> Adult Signature Required	\$
<input type="checkbox"/> Adult Signature Restricted Delivery	\$
Postage	\$
Total Postage and Fees	\$
Sent To	Judson Land & Minerals, LP
Street and Apt. No., or PO Box No.	3736 Bee Cave Rd., Suite #1PMB-181
City, State, ZIP+4®	Austin, TX 78746
	MR NM - Buckskin ORR1 23591
PS Form 3800, January 2023 PSN 7530-02-000-9047 See Reverse for Instructions	

USPS Tracking[®]

FAQs >

Tracking Number:

Remove X

9589071052700496954693

Copy Add to Informed Delivery (<https://informedelivery.usps.com/>)

Latest Update

Your item has been delivered to an agent for final delivery in AUSTIN, TX 78746 on June 12, 2023 at 2:19 pm.

Get More Out of USPS Tracking:

USPS Tracking Plus[®]

Delivered to Agent

Delivered to Agent for Final Delivery

AUSTIN, TX 78746
June 12, 2023, 2:19 pm

Departed USPS Regional Facility

AUSTIN TX DISTRIBUTION CENTER
June 11, 2023, 8:33 pm

In Transit to Next Facility

June 11, 2023

Arrived at USPS Regional Facility

AUSTIN TX DISTRIBUTION CENTER
June 10, 2023, 1:41 pm

Departed USPS Facility

ALBUQUERQUE, NM 87101
June 8, 2023, 11:03 pm

Arrived at USPS Facility

Feedback

ALBUQUERQUE, NM 87101
June 8, 2023, 8:16 pm

● Hide Tracking History

Text & Email Updates



USPS Tracking Plus®



Product Information



See Less ^

Track Another Package

Enter tracking or barcode numbers

Need More Help?

Contact USPS Tracking support for further assistance.

FAQs

9589 0710 5270 0496 9549 14

U.S. Postal Service™
CERTIFIED MAIL® RECEIPT
Domestic Mail OnlyFor delivery information, visit our website at www.usps.com®.

OFFICIAL USE

Certified Mail Fee

\$

Extra Services & Fees (check box, add fee for each appropriate)

- ☐ Return Receipt (hardcopy) \$ _____
☐ Return Receipt (electronic) \$ _____
☐ Certified Mail Restricted Delivery \$ _____
☐ Adult Signature Required \$ _____
☐ Adult Signature Restricted Delivery \$ _____

Postage

\$

Total Postage and Fees

\$

Sent To

Street and Apt. No., or PO Box No.

City, State, ZIP+4®

Lyra Properties, LLC
P.O. Box 3970
Decatur, GA 30031
MR NM - Buckskin ORRI 23591



PS Form 3800, January 2023 PSN 7530-02-000-9047 See Reverse for Instructions

USPS Tracking[®]

FAQs >

Tracking Number:

Remove X

9589071052700496954914

Copy Add to Informed Delivery (<https://informedelivery.usps.com/>)

Latest Update

This is a reminder to pick up your item before June 28, 2023 or your item will be returned on June 29, 2023. Please pick up the item at the DECATUR, GA 30031 Post Office.

Get More Out of USPS Tracking:

USPS Tracking Plus[®]

Feedback

Delivery Attempt

Reminder to pick up your item before June 28, 2023

DECATUR, GA 30031
June 19, 2023

Notice Left (No Authorized Recipient Available)

DECATUR, GA 30030
June 14, 2023, 10:00 am

Departed USPS Regional Facility

ATLANTA NORTH METRO DISTRIBUTION CENTER
June 13, 2023, 3:42 am

In Transit to Next Facility

June 12, 2023

Arrived at USPS Regional Facility

ATLANTA NORTH METRO DISTRIBUTION CENTER
June 12, 2023, 12:43 pm

Departed USPS Facility

ALBUQUERQUE, NM 87101
June 8, 2023, 11:39 pm

Arrived at USPS Facility
ALBUQUERQUE, NM 87101
June 8, 2023, 9:10 pm

Hide Tracking History

Text & Email Updates



USPS Tracking Plus®



Product Information



See Less

Track Another Package

Enter tracking or barcode numbers

Need More Help?

Contact USPS Tracking support for further assistance.

FAQs

9589 0710 5270 0496 9547 30

U.S. Postal Service	
CERTIFIED MAIL® RECEIPT	
Domestic Mail Only	
For delivery information, visit our website at www.usps.com ®.	
OFFICIAL USE	
Certified Mail Fee	\$
Extra Services & Fees (check box, add fees as appropriate)	
<input type="checkbox"/> Return Receipt (hardcopy)	\$
<input type="checkbox"/> Return Receipt (electronic)	\$
<input type="checkbox"/> Certified Mail Restricted Delivery	\$
<input type="checkbox"/> Adult Signature Required	\$
<input type="checkbox"/> Adult Signature Restricted Delivery	\$
Postage	\$
Total Postage and Fees	\$
Sent To	Twisted Treet Holdings, LP 4374 Ranger Creek Rd. Boerne, TX 78006
Street and Apt. No., or PO Box No.	MR NM - Buckskin ORR1 23591
City, State, ZIP+4®	
PS Form 3800, January 2023 PSN 7530-02-000-9047 See Reverse for Instructions	

SANTA FE NM 307
JUN 08 2023
Postmark
Here
HGPS

USPS Tracking®

FAQs >

Tracking Number:

Remove X

9589071052700496954730

Copy Add to Informed Delivery (<https://informedelivery.usps.com/>)

Latest Update

Your package is moving within the USPS network and is on track to be delivered to its final destination. It is currently in transit to the next facility.

Get More Out of USPS Tracking:

USPS Tracking Plus®

- Delivered
- Out for Delivery
- Preparing for Delivery

Moving Through Network

In Transit to Next Facility

June 15, 2023

Departed USPS Regional Facility
SAN ANTONIO TX DISTRIBUTION CENTER
June 11, 2023, 5:22 pm

Arrived at USPS Regional Facility
SAN ANTONIO TX DISTRIBUTION CENTER
June 10, 2023, 10:45 am

Departed USPS Facility
ALBUQUERQUE, NM 87101
June 8, 2023, 11:37 pm

Feedback

- Arrived at USPS Facility

ALBUQUERQUE, NM 87101

June 8, 2023, 9:13 pm
- Hide Tracking History

Text & Email Updates	▼
USPS Tracking Plus®	▼
Product Information	▼
See Less ^	

Track Another Package

Enter tracking or barcode numbers

Need More Help?

Contact USPS Tracking support for further assistance.

FAQs

9589 0710 5270 0496 9551 33

U.S. Postal Service™ CERTIFIED MAIL® RECEIPT Domestic Mail Only	
For delivery information, visit our website at www.usps.com ®.	
OFFICIAL USE	
Certified Mail Fee	
\$	
Extra Services & Fees (check box, add fee as appropriate)	
<input type="checkbox"/> Return Receipt (hardcopy)	
<input type="checkbox"/> Return Receipt (electronic)	
<input type="checkbox"/> Certified Mail Restricted Delivery	
<input type="checkbox"/> Adult Signature Required	
<input type="checkbox"/> Adult Signature Restricted Delivery	
Postage	
\$	
Total Postage and Fees	
\$	
Sent To	Twisted Treat Holdings, LP
Street and Apt. No., or PO Box No.	4374 Ranger Creek Rd.
City, State, ZIP+4®	Boerne, TX 78006
	MR NM - Buckskin ORRI 23591

PS Form 3800, January 2023 PSN 7530-02-000-9047 See Reverse for Instructions

USPS Tracking[®]

FAQs >

Tracking Number:

Remove X

9589071052700496955133

Copy Add to Informed Delivery (<https://informedelivery.usps.com/>)

Latest Update

Your package is moving within the USPS network and is on track to be delivered to its final destination. It is currently in transit to the next facility.

Get More Out of USPS Tracking:

USPS Tracking Plus[®]

- Delivered
- Out for Delivery
- Preparing for Delivery

Moving Through Network In Transit to Next Facility

June 15, 2023

Departed USPS Regional Facility
SAN ANTONIO TX DISTRIBUTION CENTER
June 11, 2023, 5:22 pm

Arrived at USPS Regional Facility
SAN ANTONIO TX DISTRIBUTION CENTER
June 10, 2023, 10:45 am

Departed USPS Facility
ALBUQUERQUE, NM 87101
June 8, 2023, 11:38 pm

Feedback

- Arrived at USPS Facility

ALBUQUERQUE, NM 87101

June 8, 2023, 9:08 pm
- Hide Tracking History

Text & Email Updates	▼
USPS Tracking Plus®	▼
Product Information	▼
See Less ^	

Track Another Package

Enter tracking or barcode numbers

Need More Help?

Contact USPS Tracking support for further assistance.

FAQs

Carlsbad Current Argus.

PART OF THE USA TODAY NETWORK

Affidavit of Publication

Ad # 0005734266

This is not an invoice

HINKLE SHANOR LLP
POBOX 10

ROSWELL, NM 88202-0010

I, a legal clerk of the **Carlsbad Current Argus**, a newspaper published daily at the City of Carlsbad, in said county of Eddy, state of New Mexico and of general paid circulation in said county; that the same is a duly qualified newspaper under the laws of the State wherein legal notices and advertisements may be published; that the printed notice attached hereto was published in the regular and entire edition of said newspaper and not in supplement thereof in editions dated as follows:

06/14/2023

Legal Clerk

Subscribed and sworn before me this June 14, 2023:



State of WI, County of Brown
NOTARY PUBLIC

1-7-25

My commission expires

This is to notify all interested parties, including Andrews Oil, LP; DENM HOLDCO, LLC; John E. McCool; Judson Exploration LP; Judson Investment Corporation; Oxy USA WTP LP; Oxy Y-1 Company; Richard K. Barr and Beverly Barr; Schlager Brothers Oil Company; Shumana Exploration LP; Silverback O-1, LLC; Taffrail Investments LP; Twisted Tree Holdings, LP; WHM Energy, LLC; Matthews Properties LLC; Karen V. & William H. Martin Energy, Ltd.; Magic Dog Oil & Gas, Ltd.; Capstan Properties, LP; Lyra Properties, LLC; Judson Land & Minerals, LP; Richard A. Jennings; Helen Petroleum; Chase Oil Corporation; Stelaron, Inc.; and their successors and assigns, that the New Mexico Oil Conservation Division will conduct a hearing on an application submitted by MR NM Operating, LLC (Case No. 23591). The hearing will be conducted remotely on July 6, 2023, beginning at 8:15 a.m. To participate in the electronic hearing, see the instructions posted on the OCD Hearings website for that date: <https://www.emnrd.nm.gov/oed/hearing-info/>. Applicant applies an order pooling all uncommitted interests in the Abo formation underlying a 320-acre, more or less, standard horizontal spacing unit comprised of the N/2 S/2 of Sections 35 and 36, Township 16 South, Range 27 East, Eddy County, New Mexico ("Unit"). The Unit will be dedicated to the Buckskin Federal Com 2H well ("Well"), to be drilled from a surface hole location in the NW/4 SW/4 (Unit I) of Section 35 to a bottom hole location in the NE/4 SE/4 (Unit I) of Section 36. The completed interval of the Well will be orthodox. Also to be considered will be the cost of drilling and completing the Well and the allocation of the cost, the designation of Applicant as operator of the Well, and a 200% charge for the risk involved in drilling and completing the Well. The Well is located approximately 8.2 miles east of Artesia, New Mexico.
#5734266, Current Argus, June 14, 2023

KATHLEEN ALLEN
Notary Public
State of Wisconsin

Ad # 0005734266
PO #: 5734266
of Affidavits 1

This is not an invoice