

**STATE OF NEW MEXICO
DEPARTMENT OF ENERGY, MINERALS AND NATURAL RESOURCES
OIL CONSERVATION DIVISION**

**APPLICATION OF MEWBOURNE OIL COMPANY
FOR COMPULSORY POOLING AND APPROVAL
OF NON-STANDARD SPACING UNIT,
LEA COUNTY, NEW MEXICO.**

CASE NO. 23638

HEARING EXHIBITS

Compulsory Pooling Checklist

Exhibit A	Self-Affirmed Statement of Brad Dunn
A-1	Application & Proposed Notice of Hearing
A-2	C-102
A-3	Map of the Non-Standard Spacing Unit
A-4	Plat of Tracts, Tract Ownership, Applicable Lease Numbers, Pooled Parties, Unit Recapitulation
A-5	Sample Well Proposal Letter and AFE
A-6	Chronology of Contact
Exhibit B	Self-Affirmed Statement of Jordan Carrell
B-1	Location Map of the Beefalo 7/6 State Com #716H (W1OB) well
B-2	Wolfcamp Subsea Structure Map
B-3	Stratigraphic Cross-Section
Exhibit C	Self-Affirmed Statement of Dana S. Hardy
C-1	Sample Notice Letter to All Interested Parties
C-2	Chart of Notice to All Interested Parties
C-3	Copies of Certified Mail Receipts and Returns
C-4	Affidavit of Publication for June 14, 2023

COMPULSORY POOLING APPLICATION CHECKLIST

ALL INFORMATION IN THE APPLICATION MUST BE SUPPORTED BY SIGNED AFFIDAVITS

Case: 23638	APPLICANT'S RESPONSE
Date	July 6, 2023
Applicant	Mewbourne Oil Company
Designated Operator & OGRID (affiliation if applicable)	OGRID No. 14744
Applicant's Counsel:	Hinkle Shanor LLP
Case Title:	Application of Mewbourne Oil Company for Compulsory Pooling and Approval of Non-Standard Spacing Unit, Lea County, New Mexico.
Entries of Appearance/Intervenors:	None
Well Family	Beefalo 7/6 State Com
Formation/Pool	
Formation Name(s) or Vertical Extent:	Wolfcamp
Primary Product (Oil or Gas):	Oil
Pooling this vertical extent:	Wolfcamp
Pool Name and Pool Code:	Scharb; Wolfcamp (Code 55640)
Well Location Setback Rules:	Statewide
Spacing Unit	
Type (Horizontal/Vertical)	Horizontal
Size (Acres)	639.4-acres
Building Blocks:	quarter-quarter
Orientation:	South/North
Description: TRS/County	E/2 of Sections 6 and 7, Township 19 South, Range 35 East, Lea County
Standard Horizontal Well Spacing Unit (Y/N), If No, describe <u>and is approval of non-standard unit requested in this application?</u>	No. Approval of non-standard unit is being requested in this application. See Exhibit A.
Other Situations	
Depth Severance: Y/N. If yes, description	No
Proximity Tracts: If yes, description	No.
Proximity Defining Well: if yes, description	N/A
Applicant's Ownership in Each Tract	Exhibit A-4
Well(s)	
Name & API (if assigned), surface and bottom hole location, footages, completion target, orientation, completion status (standard or non-standard)	Add wells as needed
Well #1	Beefalo 7/6 State Com #716H (W10B) (API # ---) SHL: 420' FNL & 2330' FEL (Unit B), Section 18, T19S, R35E BHL: 100' FNL & 1980' FEL (Lot 2), Section 6, T19S, R35E Completion Target: Wolfcamp (Approx. 10,871' TVD)
Horizontal Well First and Last Take Points	Exhibit A-2
Completion Target (Formation, TVD and MD)	Exhibit A-5
AFE Capex and Operating Costs	
Drilling Supervision/Month \$	\$10,000.00
Production Supervision/Month \$	\$1,000.00
Justification for Supervision Costs	Exhibit A

Requested Risk Charge	200%
Notice of Hearing	
Proposed Notice of Hearing	Exhibit A-1
Proof of Mailed Notice of Hearing (20 days before hearing)	Exhibit C-1, Exhibit C-2, Exhibit C-3
Proof of Published Notice of Hearing (10 days before hearing)	Exhibit C-4
Ownership Determination	
Land Ownership Schematic of the Spacing Unit	Exhibit A-4
Tract List (including lease numbers and owners)	Exhibit A-4
If approval of Non-Standard Spacing Unit is requested, Tract List (including lease numbers and owners) of Tracts subject to notice requirements.	Exhibit A-3
Pooled Parties (including ownership type)	Exhibit A-4
Unlocatable Parties to be Pooled	N/A
Ownership Depth Severance (including percentage above & below)	N/A
Joinder	
Sample Copy of Proposal Letter	Exhibit A-5
List of Interest Owners (ie Exhibit A of JOA)	Exhibit A-4
Chronology of Contact with Non-Joined Working Interests	Exhibit A-6
Overhead Rates In Proposal Letter	Exhibit A-5
Cost Estimate to Drill and Complete	Exhibit A-5
Cost Estimate to Equip Well	Exhibit A-5
Cost Estimate for Production Facilities	Exhibit A-5
Geology	
Summary (including special considerations)	Exhibit B
Spacing Unit Schematic	Exhibit B-1
Gunbarrel/Lateral Trajectory Schematic	N/A
Well Orientation (with rationale)	Exhibit B
Target Formation	Exhibit B
HSU Cross Section	Exhibit B-3
Depth Severance Discussion	N/A
Forms, Figures and Tables	
C-102	Exhibit A-2
Tracts	Exhibit A-4
Summary of Interests, Unit Recapitulation (Tracts)	Exhibit A-4
General Location Map (including basin)	Exhibit B-1
Well Bore Location Map	Exhibit B-2
Structure Contour Map - Subsea Depth	Exhibit B-2
Cross Section Location Map (including wells)	Exhibit B-3
Cross Section (including Landing Zone)	Exhibit B-3
Additional Information	
Special Provisions/Stipulations	N/A
CERTIFICATION: I hereby certify that the information provided in this checklist is complete and accurate.	
Printed Name (Attorney or Party Representative):	Dana S. Hardy
Signed Name (Attorney or Party Representative):	/s/ Dana S. Hardy

Date:

6/30/2023

**STATE OF NEW MEXICO
DEPARTMENT OF ENERGY, MINERALS AND NATURAL RESOURCES
OIL CONSERVATION DIVISION**

**APPLICATION OF MEWBOURNE OIL COMPANY
FOR COMPULSORY POOLING AND APPROVAL
OF NON-STANDARD SPACING UNIT,
LEA COUNTY, NEW MEXICO.**

CASE NO. 23638

**SELF-AFFIRMED STATEMENT
OF BRAD DUNN**

1. I am a landman for Mewbourne Oil Company (“Mewbourne”). I am over 18 years of age, have personal knowledge of the matters addressed herein and am competent to provide this Self-Affirmed Statement. I have previously testified before the New Mexico Oil Conservation Division (“Division”) and my credentials as an expert in petroleum land matters were accepted and made a matter of record.

2. I am familiar with the land matters involved in the above-referenced case. Copies of Mewbourne’s Application and proposed hearing notice are attached as **Exhibit A-1**.

3. None of the parties proposed to be pooled in this case indicated opposition to this matter proceeding by affidavit, therefore I do not expect any opposition at hearing.

4. Mewbourne applies for an order pooling all uncommitted mineral interests in the Wolfcamp formation underlying a 639.4-acre, more or less, non-standard horizontal spacing unit comprised of the E/2 of Sections 6 and 7, Township 19 South, Range 35 East, Lea County, New Mexico (“Unit”).

5. Mewbourne seeks to dedicate the Unit to the Beefalo 7/6 State Com #716H (W1OB) well (“Well”), to be drilled from a surface hole location in NW/4 NE/4 (Unit B) of Section 18 to a bottom hole location in the NW/4 NE/4 (Unit B) of Section 6. The Well will be completed in the Scharb; Wolfcamp Pool (Code 55640).

6. The completed interval of the Well will be orthodox.
7. **Exhibit A-2** contains the C-102 for the Well.
8. Mewbourne seeks approval of a non-standard spacing unit to provide flexibility regarding the placement of surface facilities and the ability to consolidate those facilities to the greatest extent possible. Without approval of a non-standard spacing unit, Mewbourne would be required to utilize additional surface facilities and request commingling approval. The ability to consolidate surface facilities reduces surface, environmental, and economic waste. Mewbourne's proposed non-standard spacing unit also allows Mewbourne to optimally locate its wells, eliminate the need for separate production facilities, and additional administrative approvals. As a result, approval of a non-standard spacing unit is necessary to prevent waste and protect correlative rights.
9. **Exhibit A-3** is a map that depicts the non-standard spacing unit in relation to the outline of a standard spacing unit. The map also identifies the interest owners in the tracts surrounding the proposed Unit, who were provided notice of Mewbourne's application.
10. **Exhibit A-4** contains a plat that identifies ownership by tract in the Unit. This exhibit also includes any applicable lease numbers, a unit recapitulation, and the interests Mewbourne seeks to pool highlighted in yellow.
11. **Exhibit A-5** contains a sample well proposal letter and AFE sent to the working interest owners for the Well. The estimated costs reflected on the AFE is a fair and reasonable and

comparable to the cost of other wells of similar depth and length drilled in the subject formation in the area.

12. Mewbourne has conducted a diligent search of all county public records including phone directories and computer databases. I also used the Accurant subscription service to locate interest owners.

13. In my opinion, Mewbourne made a good-faith effort to reach voluntary joinder of uncommitted interests in the Well as indicated by the chronology of contact described in **Exhibit A-6**.

14. Mewbourne requests overhead and administrative rates of \$10,000.00 per month while the Well is being drilled and \$1,000.00 per month while the Well is producing. These rates are fair and are comparable to the rates charged by Mewbourne and other operators in the vicinity.

15. The attached exhibits were either prepared by me or under my supervision or were compiled from company business records.

16. In my opinion, the granting of Mewbourne's application would serve the interests of conservation, the protection of correlative rights, and the prevention of waste.

17. I understand this Self-Affirmed Statement will be used as written testimony in the subject cases. I affirm that my testimony above is true and correct and is made under penalty of perjury under the laws of the State of New Mexico. My testimony is made as of the date handwritten next to my signature below.

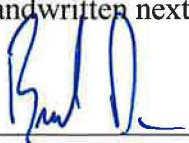

Brad Dunn



Date

**STATE OF NEW MEXICO
ENERGY, MINERALS AND NATURAL RESOURCES DEPARTMENT
OIL CONSERVATION DIVISION**

**APPLICATION OF MEWBOURNE OIL COMPANY
FOR COMPULSORY POOLING AND APPROVAL
OF NON-STANDARD SPACING UNIT,
LEA COUNTY, NEW MEXICO**

CASE NO. 23638

APPLICATION

Pursuant to NMSA 1978, § 70-2-17 and NMAC 19.15.16.15(B)(5), Mewbourne Oil Company (“Mewbourne” or “Applicant”) (OGRID No. 14744) files this application with the Oil Conservation Division (“Division”) seeking an order pooling all uncommitted mineral interests in the Wolfcamp formation underlying a 639.4-acre, more or less, non-standard horizontal spacing unit comprised of the E/2 of Sections 6 and 7, Township 19 South, Range 35 East, Lea County, New Mexico (“Unit”). In support of this application, Mewbourne states the following:

1. Applicant is a working interest owner in the Unit and has the right to drill wells thereon.
2. Applicant seeks to dedicate the Unit to the proposed Beefalo 7/6 State Com #716H (W1OB) well (“Well”), to be drilled from a surface hole location in the NW/4 NE/4 (Unit B) of Section 18 to a bottom hole location in the NW/4 NE/4 (Unit B) of Section 6.
3. The completed interval of the Well will be orthodox.
4. Applicant has undertaken diligent, good-faith efforts to obtain voluntary agreements from all interest owners to participate in the drilling of the Well but has been unable to obtain voluntary agreements from all interest owners.
5. The pooling of uncommitted interests will avoid the drilling of unnecessary wells, prevent waste, and protect correlative rights.

**Mewbourne Oil Company
Case No. 23638 - Exhibit A-1**

6. Approval of a non-standard horizontal spacing unit is necessary to prevent waste and protect correlative rights.

7. In order to allow Applicant to obtain its just and fair share of the oil and gas underlying the subject lands, all uncommitted interests in the Unit should be pooled and Applicant should be designated the operator of the proposed horizontal Well and the Unit.

WHEREFORE, Applicant requests that this application be set for hearing before an Examiner of the Oil Conservation Division on July 6, 2023, and, after notice and hearing as required by law, the Division enter an order:

- A. Approving a non-standard horizontal spacing unit pursuant to 19.15.16.15(B)(5) NMAC;
- B. Pooling all uncommitted interests in the Unit;
- C. Approving the initial Well in the Unit;
- D. Designating Applicant as the operator of the Unit and the horizontal Well to be drilled thereon;
- E. Authorizing Applicant to recover its costs of drilling, equipping, and completing the Well;
- F. Approving the actual operating charges and costs of supervision, together with a provision adjusting the rates pursuant to the COPAS accounting procedures; and
- G. Imposing a 200% charge for the risk assumed by Applicant in drilling and completing the Well against any working interest owner who does not voluntarily participate in the drilling of the Well.

Respectfully submitted,

HINKLE SHANOR LLP

/s/ Dana S. Hardy

Dana S. Hardy

Jaclyn M. McLean

P.O. Box 2068

Santa Fe, NM 87504-2068

Phone: (505) 982-4554

Facsimile: (505) 98208623

dhardy@hinklelawfirm.com

jmclean@hinklelawfirm.com

Counsel for Mewbourne Oil Company

Application of Mewbourne Oil Company for Compulsory Pooling and Approval of Non-Standard Spacing Unit, Lea County, New Mexico. Applicant applies for an order pooling all uncommitted mineral interests in the Wolfcamp formation underlying a 639.4-acre, more or less, non-standard horizontal spacing unit comprised of the E/2 of Sections 6 and 7, Township 19 South, Range 35 East, Lea County, New Mexico ("Unit"). The Unit will be dedicated to the proposed Beefalo 7/6 State Com #716H (WIOB) well ("Well"), to be drilled from a surface hole location in the NW/4 NE/4 (Unit B) of Section 18 to a bottom hole location in the NW/4 NE/4 (Unit B) of Section 6. The completed interval of the Well will be orthodox. Applicant also seeks approval of a non-standard horizontal spacing unit. Also to be considered will be the cost of drilling and completing the Well and the allocation of the costs, the designation of Applicant as the operator of the Well, and a 200% charge for the risk involved in drilling and completing the Well. The Well is located approximately 18 miles west of Hobbs, New Mexico.

District I
1625 N. French Dr., Hobbs, NM 88240
Phone: (575) 393-6161 Fax: (575) 393-0720
District II
811 S. First St., Artesia, NM 88210
Phone: (575) 748-1283 Fax: (575) 748-9720
District III
1000 Rio Brazos Road, Aztec, NM 87410
Phone: (505) 334-6178 Fax: (505) 334-6170
District IV
1220 S. St. Francis Dr., Santa Fe, NM 87505
Phone: (505) 476-3460 Fax: (505) 476-3462

State of New Mexico
Energy, Minerals & Natural Resources Department
OIL CONSERVATION DIVISION
1220 South St. Francis Dr.
Santa Fe, NM 87505

Form C-102
Revised August 1, 2011
Submit one copy to appropriate
District Office

☐ AMENDED REPORT

WELL LOCATION AND ACREAGE DEDICATION PLAT

¹ API Number	² Pool Code 55640	³ Pool Name Scharb; Wolfcamp Pool
⁴ Property Code	⁵ Property Name BEEFALO 7/6 STATE COM	⁶ Well Number 716H
⁷ OGRID NO. 14744	⁸ Operator Name MEWBOURNE OIL COMPANY	⁹ Elevation 3883'

¹⁰ Surface Location									
UL or lot no.	Section	Township	Range	Lot Idn	Feet from the	North/South line	Feet From the	East/West line	County
B	18	19S	35E		420	NORTH	2330	EAST	LEA

¹¹ Bottom Hole Location If Different From Surface

UL or lot no.	Section	Township	Range	Lot Idn	Feet from the	North/South line	Feet from the	East/West line	County
2	6	19S	35E		100	NORTH	1980	EAST	LEA
¹² Dedicated Acres 639.4	¹³ Joint or Infill	¹⁴ Consolidation Code	¹⁵ Order No.						

No allowable will be assigned to this completion until all interest have been consolidated or a non-standard unit has been approved by the division.

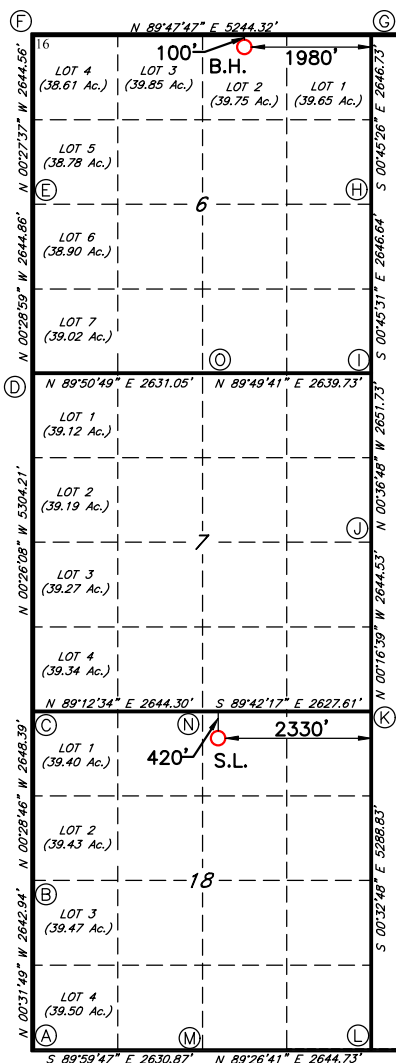

GEODETIC DATA
NAD 83 GRID - NM EAST

SURFACE LOCATION
N: 607312.3 - E: 799113.5

LAT: 32.6667512° N
LONG: 103.4956600° W

BOTTOM HOLE
N: 618200.2 - E: 799349.5

LAT: 32.6966705° N
LONG: 103.4946133° W

CORNER DATA
NAD 83 GRID - NM EAST

A: FOUND BRASS CAP "1912" H: FOUND CAP "3239 12841"
N: 602407.1 - E: 796215.0 N: 615661.2 - E: 801362.8

B: FOUND NAIL I: FOUND 1" IRON PIPE
N: 605049.4 - E: 796190.5 N: 613015.3 - E: 801397.8

C: CALCULATED CORNER J: FOUND NAIL
N: 607697.2 - E: 796168.3 N: 610364.2 - E: 801426.2

D: FOUND SPIKE NAIL K: CALCULATED CORNER
N: 613000.3 - E: 796128.0 N: 607720.2 - E: 801439.0

E: FOUND 7"x3"x5" L: FOUND LIMESTONE ROCK
LIMESTONE ROCK N: 602432.6 - E: 801489.4
N: 615644.6 - E: 796105.7

F: FOUND 9"x5"x6" M: FOUND 12"x6"x4"
LIMESTONE ROCK LIMESTONE ROCK
N: 618288.5 - E: 796084.5 N: 602406.9 - E: 798845.3

G: FOUND 1/2" REBAR N: FOUND 1/2" REBAR
N: 618307.2 - E: 801327.8 N: 607733.7 - E: 798811.9

O: FOUND SPIKE NAIL
N: 613007.3 - E: 798758.6

¹⁷ OPERATOR CERTIFICATION

I hereby certify that the information contained herein is true and complete to the best of my knowledge and belief, and that this organization either owns a working interest or unleased mineral interest in the land including the proposed bottom hole location or has a right to drill this well at this location pursuant to a contract with an owner of such a mineral or working interest, or to a voluntary pooling agreement or a compulsory pooling order heretofore entered by the division.

Signature _____ Date _____

Printed Name _____

E-mail Address _____

¹⁸ SURVEYOR CERTIFICATION

I hereby certify that the well location shown on this plat was plotted from field notes of actual surveys made by me or under my supervision, and that the same is true and correct to the best of my belief.

03/24/2023

Date of Survey _____

Signature and Seal of Professional Surveyor _____

19680

Certificate Number _____

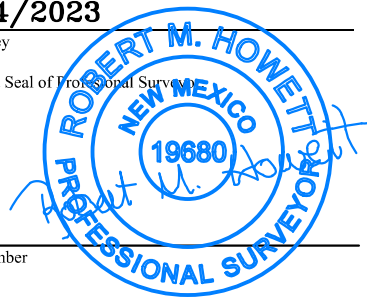

Job No.: LS23030298

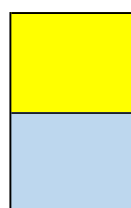
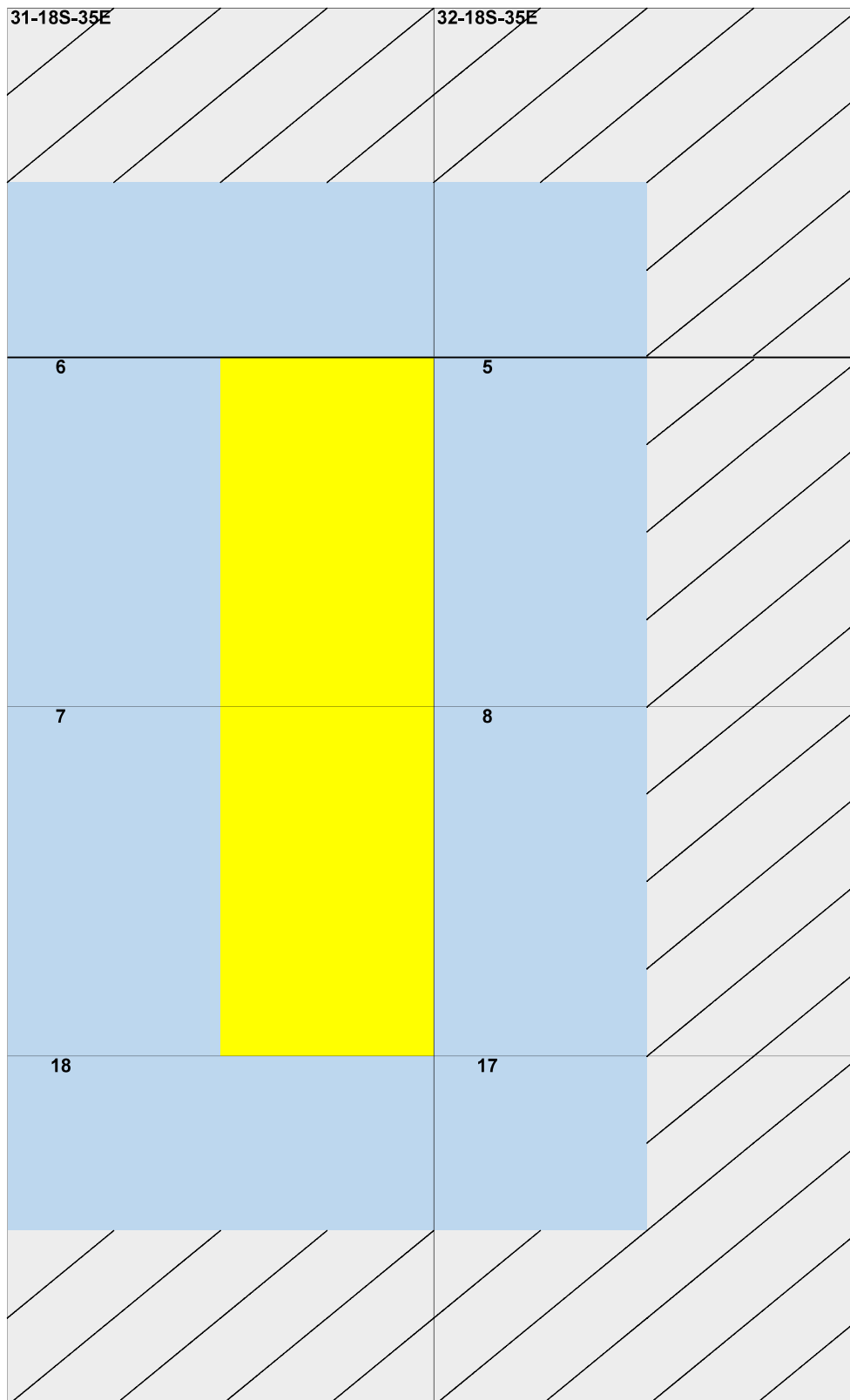

NON-STANDARD PRORATION UNIT
E2's of Sections 6 & 7, T19S, R35E, Lea County

OFFSET OWNERS NOTIFIED

* Franklin Mountain Energy, LLC
* Matador Production Company
* Yates Energy Corporation
* COG Operating LLC

* Bureau of Land Management
* New Mexico State Land Office

Mewbourne Oil Company
Case No. 23638 - Exhibit A-3

Section Plat
BEEFALO 7/6 STATE COM #716H (W1OB)
SECTIONS 6 (E/2) & 7 (E/2), T19S, R35E
LEA COUNTY, NEW MEXICO

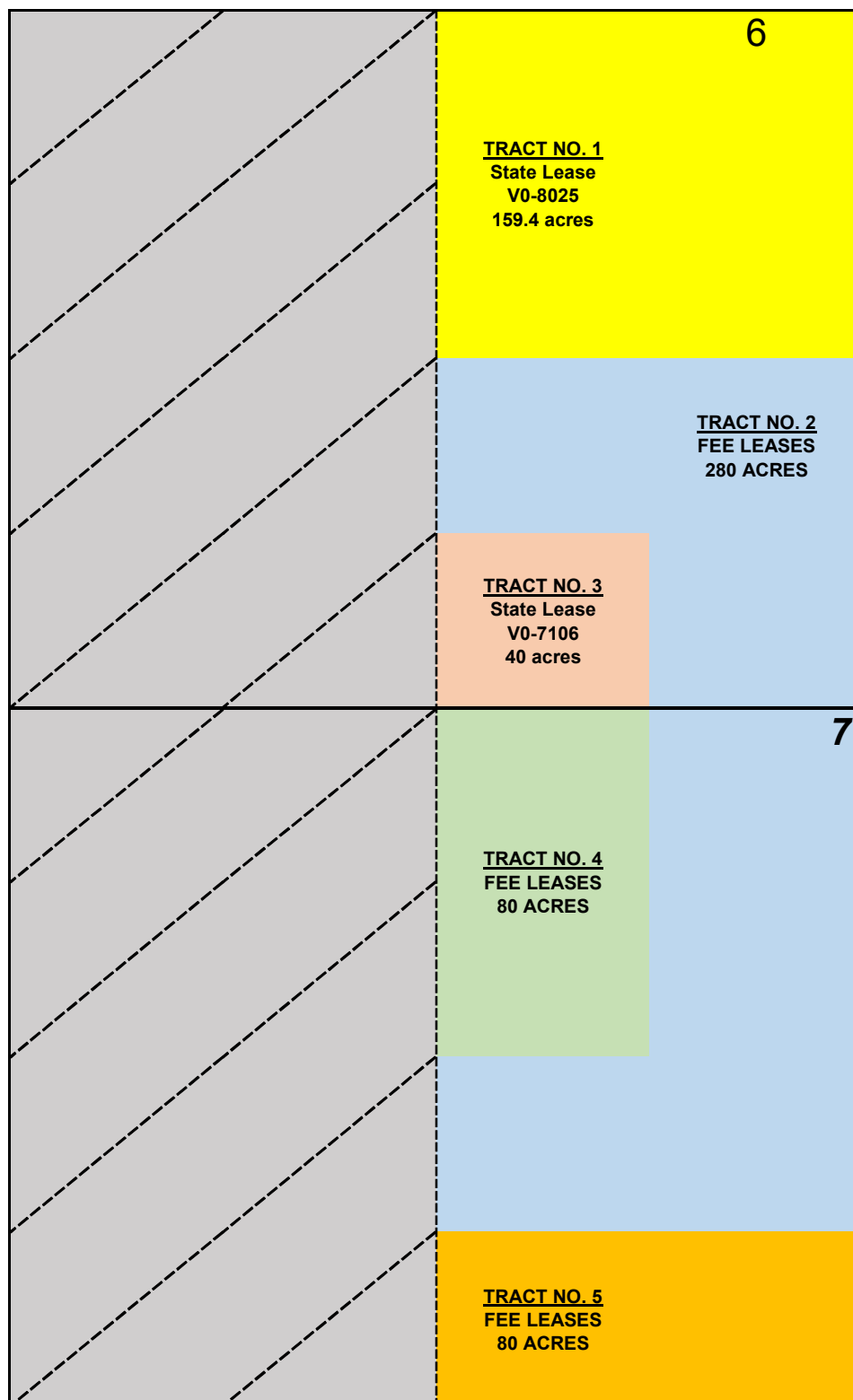

Mewbourne Oil Company
Case No. 23638 - Exhibit A-4

Tract No. 1: NE/4 Section 6—STATE LEASE V0-8025

Mewbourne Oil Company, et al

Tract No. 2: N/2SE/4 & SE/4SE/4 Section 6 & E/2NE/4 & N/2SE/4 Section 7—MULTIPLE
FEE LEASES

Mewbourne Oil Company, et al

Parker & Parsely Acquisition Co.

W. A. Stockard Estate

Bright Hawk Operating Company/Burkard Venture

Marguerite B.Griffith, Trustee of the Chester B. Bengé, Jr. Deceased Grantor's Trust Exempt,

UAD September 29, 2010

W. H. Smith

Marguerite B. Griffith

Tract No. 3: SW/4SE/4 Section 6—STATE LEASE V0-7106

Mewbourne Oil Company, et al

Tract No. 4: W/2NE/4 Section 7— MULTIPLE FEE LEASES

Mewbourne Oil Company, et al

Parker & Parsely Acquisition Co.

W. A. Stockard Estate

Bright Hawk Operating Company/Burkard Venture

Marguerite B.Griffith, Trustee of the Chester B. Bengé, Jr. Deceased Grantor's Trust Exempt,

UAD September 29, 2010

W. H. Smith

Marguerite B. Griffith

Tract No. 5: S/2SE/4 Section 7— MULTIPLE FEE LEASES

Mewbourne Oil Company, et al

Parker & Parsely Acquisition Co.

W. A. Stockard Estate

Bright Hawk Operating Company/Burkard Venture

Marguerite B.Griffith, Trustee of the Chester B. Bengé, Jr. Deceased Grantor's Trust Exempt,

UAD September 29, 2010

W. H. Smith

Marguerite B. Griffith

RECAPITULATION
BEEFALO 7/6 STATE COM #716H (W1OB)

Tract Number	Number of Acres Committed	Percentage of Interest In Communitized Area
1	159.40	24.929622%
2	280.00	43.791054%
3	40.00	6.255865%
4	80.00	12.511730%
5	80.00	12.511730%
TOTAL	639.40	100.000000%

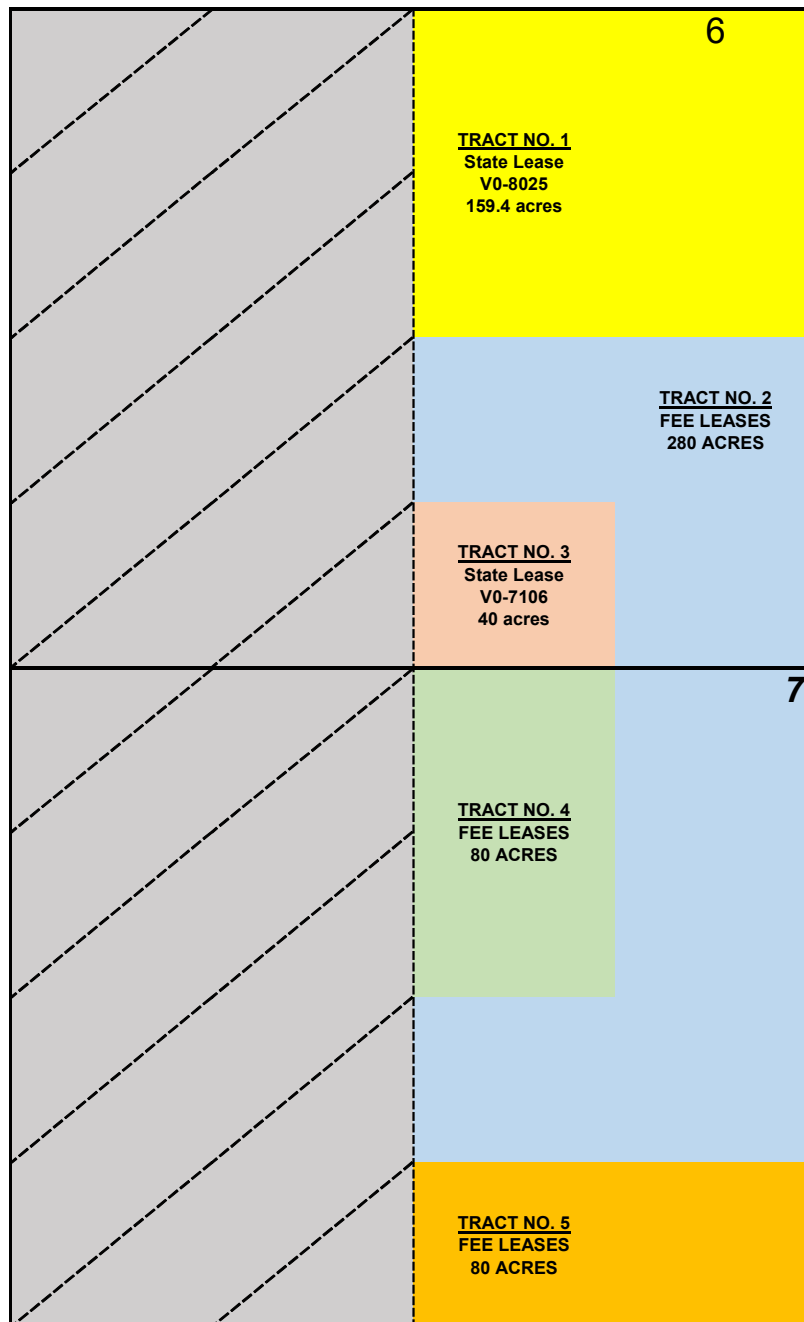

TRACT OWNERSHIP (Additional parties)
BEEFALO 7/6 STATE COM #716H (W1OB)
Sections 6 (E/2) & 7 (E/2), T19S, R35E
Lea County, New Mexico

Sections 6 (W/2) & 7 (W/2)

Wolfcamp formation:

	<u>% Leasehold Interest</u>
Mewbourne Oil Company, et al	98.414670%
* Parker & Parsely Acquisition Co.	0.781983%
* W. A. Stockard Estate	0.390991%
* Bright Hawk Operating Company/Burkard Venture	0.215115%
* Marguerite B.Griffith, Trustee of the Chester B. Benge, Jr. Deceased Grantor's Trust Exempt, UAD September 29, 2010	0.099479%
* W. H. Smith	0.099479%
* Marguerite B. Griffith	0.000012%
	<hr/> 100.000000%

*** Total interest being pooled: 1.585330%**

OWNERSHIP BY TRACT

NE/4 Section 6 (159.4 Acres):

	<u>% Leasehold Interest</u>
Mewbourne Oil Company, et al	100.000000%
	<hr/> 100.000000%

N/2SE/4 & SE/4SE/4 Section 6 & E/2NE/4 & N/2SE/4 Section 7 (280 Acres):

	<u>% Leasehold Interest</u>
Mewbourne Oil Company, et al	97.465851%
* Parker & Parsely Acquisition Co.	1.250000%
* W. A. Stockard Estate	0.625000%
* Bright Hawk Operating Company/Burkard Venture	0.343862%

* Marguerite B.Griffith, Trustee of the Chester B. Benge, Jr. Deceased Grantor's Trust Exempt, UAD September 29, 2010	0.159018%
---	-----------

* W. H. Smith	0.156250%
---------------	-----------

* Marguerite B. Griffith	0.000020%
--------------------------	-----------

100.000000%

SW/4SE/4 Section 6 (40 Acres):

Mewbourne Oil Company, et al

% Leasehold Interest

100.000000%

100.000000%

W/2NE/4 Section 7 (80 Acres):

Mewbourne Oil Company, et al

% Leasehold Interest

97.465851%

* Parker & Parsely Acquisition Co.	1.250000%
------------------------------------	-----------

* W. A. Stockard Estate	0.625000%
-------------------------	-----------

* Bright Hawk Operating Company/Burkard Venture	0.343862%
---	-----------

* Marguerite B.Griffith, Trustee of the Chester B. Benge, Jr. Deceased Grantor's Trust Exempt, UAD September 29, 2010	0.159018%
---	-----------

* W. H. Smith	0.156250%
---------------	-----------

* Marguerite B. Griffith	0.000020%
--------------------------	-----------

100.000000%

S/2SE/4 Section 7 (80.00 Acres):

Mewbourne Oil Company, et al

% Leasehold Interest

97.465851%

* Parker & Parsely Acquisition Co.	1.250000%
------------------------------------	-----------

* W. A. Stockard Estate	0.625000%
-------------------------	-----------

* Bright Hawk Operating Company/Burkard Venture	0.343862%
---	-----------

* Marguerite B.Griffith, Trustee of the Chester B. Benge, Jr. Deceased Grantor's Trust Exempt, UAD September 29, 2010	0.159018%
* W. H. Smith	0.156250%
* Marguerite B. Griffith	0.000020%
	<hr/> 100.000000%

*** Parties to be pooled are highlighted in yellow.**

MEWBOURNE OIL COMPANY

FASKEN CENTER
500 WEST TEXAS, SUITE 1020
MIDLAND, TX 79701

TELEPHONE (432) 682-3715

April 6, 2023

Via Certified Mail

Parker & Parsely Acquisition Co.
3829 Bee Caves Road, STE 203
Austin, TX 78746
Attn: Permian Land Manager

Re:

1. BEEFALO 7/6 STATE COM #713H AFE
2. BEEFALO 7/6 STATE COM #716H AFE
3. Beefalo 7/6 Joint Operating Agreement dated April 6, 2023
All of Sections 6 & 7, T19S, R35E
Lea County, New Mexico

Ladies and Gentlemen:

Mewbourne Oil Company ("Mewbourne") as Operator hereby proposes to form a 1271.48 acre Working Interest Unit ("WIU") covering the All of the above captioned Sections 6 and 7 for oil and gas production. The targeted interval for the proposed unit is the Wolfcamp Formation. Mewbourne as Operator hereby proposes to drill the following horizontal Wolfcamp wells:

1. BEEFALO 7/6 STATE COM #713H will have a surface location 420' FNL & 2370' FEL of Section 18 (T19S-R35E) and a bottom hole location approximately 100' FNL & 1980' FWL of the above captioned Section 6. We anticipate drilling to an approximate total vertical depth of 10,871' and an approximate total measured depth of 21,000'. The W2 of Sections 6 & 7 will be dedicated to the well as the proration unit.
2. BEEFALO 7/6 STATE COM #716H will have a surface location 420' FNL & 2330' FEL of Section 18 (T19S-R35E) and a bottom hole location approximately 100' FNL & 1980' FEL of the above captioned Section 6. We anticipate drilling to an approximate total vertical depth of 10,871' and an approximate total measured depth of 21,000'. The E2 of Sections 6 & 7 will be dedicated to the well as the proration unit.

Regarding the above, enclosed for your further handling are our AFEs dated April 3, 2023, for the captioned proposed wells. In the event your firm elects to participate in the proposed wells, please execute the enclosed AFEs and return them to me within thirty (30) days.

Mewbourne Oil Company
Case No. 23638 - Exhibit A-5

Our proposed Operating Agreement will have COPAS rates of \$10,000/month while drilling, \$1000/month for a producing well and a non-consent penalty of 100%/300%. Should you wish to participate, please email me at bdunn@mewbourne.com and I will promptly email you a copy of the Beefalo 7/6 Operating Agreement dated April 6, 2023, for your review.

Should you have any questions regarding the above, please email me at bdunn@mewbourne.com or call me at (432) 682-3715. Thank you.

Sincerely,

MEWBOURNE OIL COMPANY

A handwritten signature in blue ink, appearing to read 'Brad Dunn', is positioned above the printed name.

Brad Dunn
Petroleum Landman

MEWBOURNE OIL COMPANY

AUTHORIZATION FOR EXPENDITURE

Well Name: BEEFALO 7/6 STATE COM #716H (W1OB)		Prospect: SANTA VACA 19/18	
Location: SL: 420 FNL & 2330 FEL (18); BHL: 100 FNL & 1980 FEL (6)		County: Lea	ST: NM
Sec. 7	BLK: 	Survey: 	TWP: 19S RNG: 35E Prop. TVD: 10871 TMD: 21000

INTANGIBLE COSTS 0180	CODE	TCP	CODE	CC
Regulatory Permits & Surveys	0180-0100	\$20,000	0180-0200	
Location / Road / Site / Preparation	0180-0105	\$40,000	0180-0205	\$35,000
Location / Restoration	0180-0106	\$200,000	0180-0206	\$45,000
Daywork / Turnkey / Footage Drilling 24 days drlg / 3 days comp @ \$30000/d	0180-0110	\$769,000	0180-0210	\$96,100
Fuel 1700 gal/day @ \$3.9/gal	0180-0114	\$169,900	0180-0214	\$398,000
Alternate Fuels	0180-0115		0180-0215	\$121,000
Mud, Chemical & Additives	0180-0120	\$45,000	0180-0220	
Mud - Specialized	0180-0121	\$250,000	0180-0221	
Horizontal Drillout Services			0180-0222	\$200,000
Stimulation Toe Preparation			0180-0223	\$40,000
Cementing	0180-0125	\$130,000	0180-0225	\$55,000
Logging & Wireline Services	0180-0130	\$34,000	0180-0230	\$591,000
Casing / Tubing / Snubbing Services	0180-0134	\$35,000	0180-0234	\$15,000
Mud Logging	0180-0137	\$15,000		
Stimulation 81 Stg 25.3 MM gal / 25.3 MM lb			0180-0241	\$3,587,000
Stimulation Rentals & Other			0180-0242	\$343,000
Water & Other 100% FW @ \$1.00/bbl	0180-0145	\$35,000	0180-0245	\$639,000
Bits	0180-0148	\$94,000	0180-0248	
Inspection & Repair Services	0180-0150	\$50,000	0180-0250	\$5,000
Misc. Air & Pumping Services	0180-0154		0180-0254	\$10,000
Testing & Flowback Services	0180-0158	\$12,000	0180-0258	\$24,000
Completion / Workover Rig			0180-0260	\$10,500
Rig Mobilization	0180-0164	\$154,000		
Transportation	0180-0165	\$30,000	0180-0265	\$25,000
Welding, Construction & Maint. Services	0180-0168	\$4,000	0180-0268	\$16,500
Contract Services & Supervision	0180-0170	\$170,100	0180-0270	\$78,000
Directional Services Includes Vertical Control	0180-0175	\$357,000		
Equipment Rental	0180-0180	\$168,200	0180-0280	\$20,000
Well / Lease Legal	0180-0184	\$5,000	0180-0284	
Well / Lease Insurance	0180-0185	\$5,400	0180-0285	
Intangible Supplies	0180-0188	\$7,000	0180-0288	\$1,000
Damages	0180-0190	\$20,000	0180-0290	\$10,000
Pipeline Interconnect, ROW Easements	0180-0192		0180-0292	\$5,000
Company Supervision	0180-0195	\$97,200	0180-0295	\$43,200
Overhead Fixed Rate	0180-0196	\$10,000	0180-0296	\$20,000
Contingencies 5% (TCP) 5% (CC)	0180-0199	\$146,300	0180-0299	\$321,700
TOTAL		\$3,073,100		\$6,755,000

TANGIBLE COSTS 0181				
Casing (19.1" - 30")	0181-0793			
Casing (10.1" - 19.0") 1850' - 13 3/8" 54.5# J-55 ST&C @ \$76.3/ft	0181-0794	\$150,800		
Casing (8.1" - 10.0") 3600' - 9 5/8" 40# HCL80 LT&C @ \$60.83/ft	0181-0795	\$233,900		
Casing (6.1" - 8.0") 10375' - 7" 29# HPP110 BT&C @ \$59.83/ft	0181-0796	\$662,900		
Casing (4.1" - 6.0") 10825' - 4 1/2" 13.5# HCP-110 CDC-HTQ @ \$33.47/ft			0181-0797	\$387,000
Tubing 10150' - 3 1/2" 9.2# L-80 IPC Tbg @ \$23.11/ft			0181-0798	\$250,500
Drilling Head	0181-0860	\$50,000		
Tubing Head & Upper Section			0181-0870	\$30,000
Horizontal Completion Tools Completion Liner Hanger			0181-0871	\$75,000
Subsurface Equip. & Artificial Lift			0181-0880	\$25,000
Service Pumps (1/5) TP/CP/Circ pump			0181-0886	\$7,000
Storage Tanks (1/5) 6 OT/5 WT/GB			0181-0890	\$82,000
Emissions Control Equipment (1/5) 3 VRT/1 VRU/1 Flare/3 KO/1 AIR			0181-0892	\$81,000
Separation / Treating Equipment (1/5) 1 Bulk H Sep/2 Test H Sep/1 V Sep/2 VHT/1 HHT			0181-0895	\$52,000
Automation Metering Equipment			0181-0898	\$44,000
Oil/Gas Pipeline-Pipe/Valves&Misc (1/5) Gas Line & GL Injection			0181-0900	\$16,000
Water Pipeline-Pipe/Valves & Misc			0181-0901	
On-site Valves/Fittings/Lines&Misc			0181-0906	\$125,000
Wellhead Flowlines - Construction			0181-0907	\$54,000
Cathodic Protection			0181-0908	
Electrical Installation			0181-0909	\$114,000
Equipment Installation			0181-0910	\$70,000
Oil/Gas Pipeline - Construction			0181-0920	\$15,000
Water Pipeline - Construction			0181-0921	\$9,000
TOTAL		\$1,097,600		\$1,436,500
SUBTOTAL		\$4,170,700		\$8,191,500
TOTAL WELL COST		\$12,362,200		

Extra Expense Insurance

☐ I elect to be covered by Operator's Extra Expense Insurance and pay my proportionate share of the premium.
Operator has secured Extra Expense Insurance covering costs of well control, clean up and redrilling as estimated in Line Item 0180-0185.

☐ I elect to purchase my own well control insurance policy.
If neither box is checked above, non-operating working interest owner elects to be covered by Operator's well control insurance.

Joint owner agrees that item 0180-0245 will be provided by operator, if available, at the specified rate. Operator reserves the right to adjust the rate due to a change in market conditions.

Prepared by: <u>Andy Taylor</u>	Date: <u>3/31/2023</u>
Company Approval: <u></u>	Date: <u>4/3/2023</u>

Joint Owner Interest: _____ Amount: _____	Signature: _____
Joint Owner Name: _____	

Summary of Communications
BEEFALO 7/6 STATE COM #716H (W1OB)

Parker & Parsely Acquisition Co.

- 1) 4/6/2023: Well proposal letter with AFEs are sent via certified mail.
- 2) 4/25/2023: Certified mail returned due to unlocatable/undeliverable address.
- 3) 5/16/2023: Detailed search on the internet for a new address of this owner/current contact information. No good information found.
- 4) 6/21/2023: Detailed search on the internet for a new address of this owner/current contact information. Owner unlocatable.

W.A. Stockard Estate

- 1) 4/6/2023: Well proposal letter with AFEs are sent via certified mail.
- 2) 4/13/2023: Well proposal letter with AFEs delivered to owner.
- 3) 5/25/2023: Further internet search for updated contact information. No good working phone number or other address found.
- 4) 6/28/2023: Never heard from owner. Nothing has been signed.

Bright Hawk Operating Company/Burkard Venture

- 1) 4/6/2023: Well proposal letter with AFEs are sent via certified mail.
- 2) 5/9/2023: Certified mail returned due to unlocatable/undeliverable address.
- 3) 5/16/2023: Detailed search on the internet for a new address of this company/current contact information.
- 4) 5/30/2023: Well proposal letter with AFEs to address 2 are sent via certified mail.
- 5) 6/21/2023: Detailed search on the internet for a new address of this company/current contact information. Owner unlocatable.

**Marguerite B.Griffith, Trustee of the Chester B. Bengel, Jr. Deceased Grantor's Trust Exempt,
UAD September 29, 2010**

- 1) 4/6/2023: Well proposal letter with AFEs are sent via certified mail.
- 2) 4/21/2023: Well proposal letter with AFEs delivered to owner.
- 3) 5/25/2023: Further internet search for updated contact information. No good working phone number or other address found.
- 4) 6/28/2023: Never heard from owner. Nothing has been signed.

Mewbourne Oil Company
Case No. 23638 - Exhibit A-6

W.H. Smith

- 1) 4/6/2023: Well proposal letter with AFEs are sent via certified mail.
- 2) 5/9/2023: Certified mail returned due to unlocatable/undeliverable address.
- 3) 5/16/2023: Detailed search on the internet for a new address of this company/current contact information.
- 4) 5/30/2023: Well proposal letter with AFEs to address 2 are sent via certified mail.
- 5) 6/21/2023: Detailed search on the internet for a new address of this company/current contact information. Owner unlocatable.

Marguerite B. Griffith

- 1) 4/6/2023: Well proposal letter with AFEs are sent via certified mail.
- 2) 4/21/2023: Well proposal letter with AFEs delivered to owner.
- 3) 5/25/2023: Further internet search for updated contact information. No good working phone number or other address found.
- 4) 6/28/2023: Never heard from owner. Nothing has been signed.

**STATE OF NEW MEXICO
DEPARTMENT OF ENERGY, MINERALS AND NATURAL RESOURCES
OIL CONSERVATION DIVISION**

**APPLICATION OF MEWBOURNE OIL COMPANY
FOR COMPULSORY POOLING AND APPROVAL
OF NON-STANDARD SPACING UNIT,
LEA COUNTY, NEW MEXICO.**

CASE NO. 23638

**SELF-AFFIRMED STATEMENT
OF JORDAN CARRELL**

1. I am a geologist at Mewbourne Oil Company (“Mewbourne”) and am over 18 years of age. I have personal knowledge of the matters addressed herein and am competent to provide this Self-Affirmed Statement. I have previously testified before the New Mexico Oil Conservation Division (“Division”), and my credentials as an expert in petroleum geology matters were accepted and made a matter of record.

2. I am familiar with the geological matters that pertain to the above-referenced case.

3. **Exhibit B-1** is a location map of the proposed horizontal spacing unit (“Unit”). The approximate wellbore path for the proposed Beefalo 7/6 State Com #716H well (“Well”) is represented by dashed lines.

4. **Exhibit B-2** is a subsea structure map for the Wolfcamp formation that is representative of the targeted interval. The approximate wellbore path for the Well is depicted by dashed lines. Existing producing wells in the targeted interval are represented by solid pink lines. The map demonstrates the formation is gently dipping to the south in this area. I do not observe any faulting, pinch-outs, or geologic impediments to developing the targeted interval with horizontal wells.

5. Exhibit B-2 also identifies four wells penetrating the targeted intervals used to construct a stratigraphic cross-section from A to A'. I used these well logs because they penetrate the targeted intervals, are of good quality, and are representative of the geology in the area.

6. **Exhibit B-3** is a stratigraphic cross-section using the representative wells identified on Exhibit B-2. It contains gamma ray, resistivity, and porosity logs. The proposed landing zone for the Well is labeled on the exhibit. This cross-section demonstrates the target interval is continuous across the Unit.

7. In my opinion, a standup orientation for the proposed well is appropriate to properly develop the subject acreage because of an established directional pattern and the known fracture orientation in this portion of the trend. A standup orientation is also supported by a study of the production of stand-up versus laydown orientation in the area, with standup wells results being significantly better.

8. Based on my geologic study of the area, the targeted interval underlying the Unit is suitable for development by horizontal wells and the tracts comprising the Unit will contribute more or less equally to the production of the Well.

9. In my opinion, the granting of Mewbourne's application will serve the interests of conservation, the protection of correlative rights, and the prevention of waste.

10. The attached exhibits were either prepared by me or under my supervision or were compiled from company business records.

11. I understand this Self-Affirmed Statement will be used as written testimony in this case. I affirm my testimony above is true and correct and is made under penalty of perjury under the laws of the State of New Mexico. My testimony is made as of the date identified next to my signature below.

A handwritten signature in blue ink that reads "Jordan Carrell". The signature is fluid and cursive, with the first name "Jordan" and last name "Carrell" clearly distinguishable.

Jordan Carrell

6-22-2023

Date

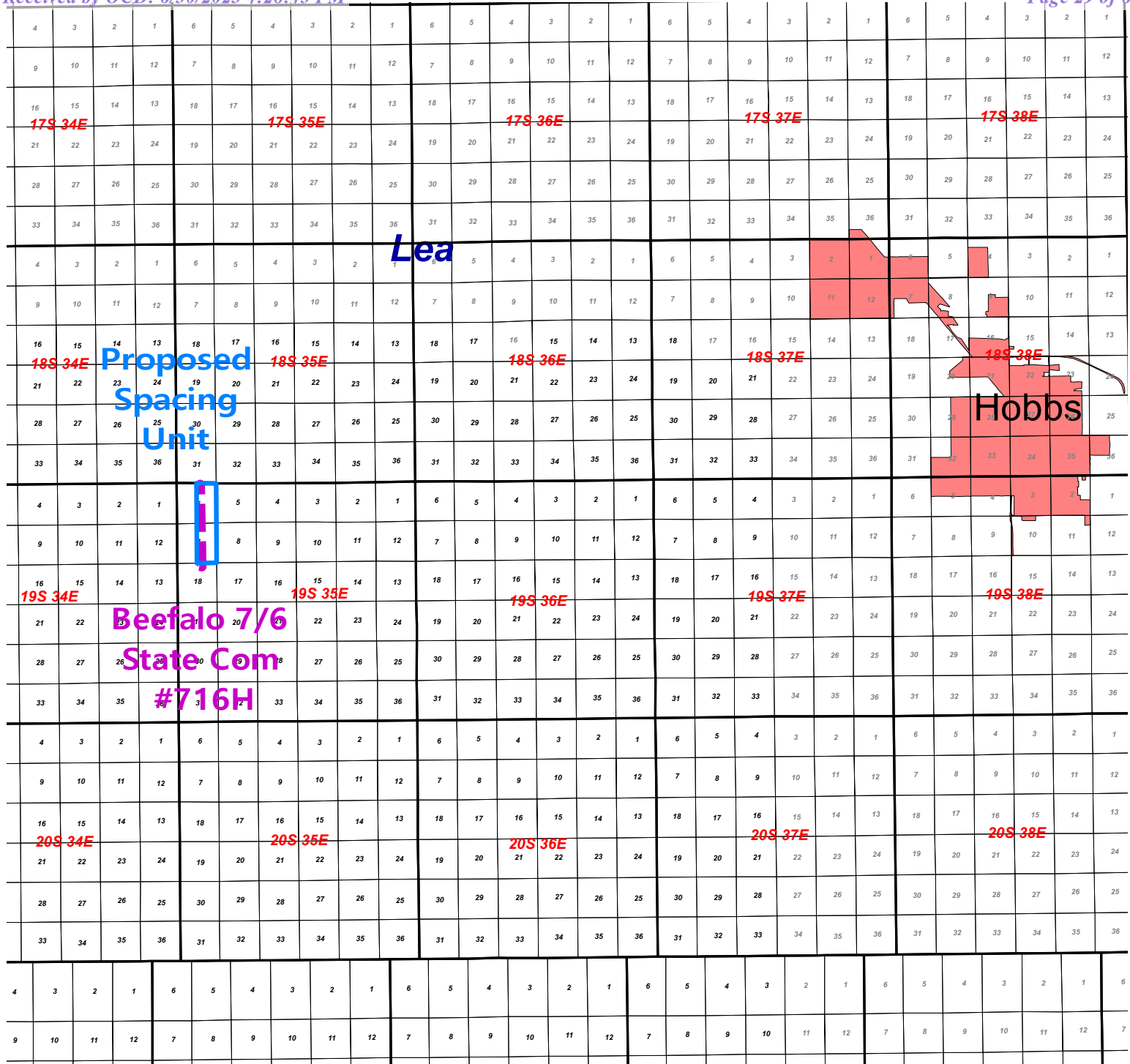

1 0 1 2 3 4 5 mi



Mewbourne Oil Company

 Mewbourne Oil Company		
Beefalo 7/6 State Com #716H Regional Locator Map		
19S/35E	Lea Co, NM	6/27/23

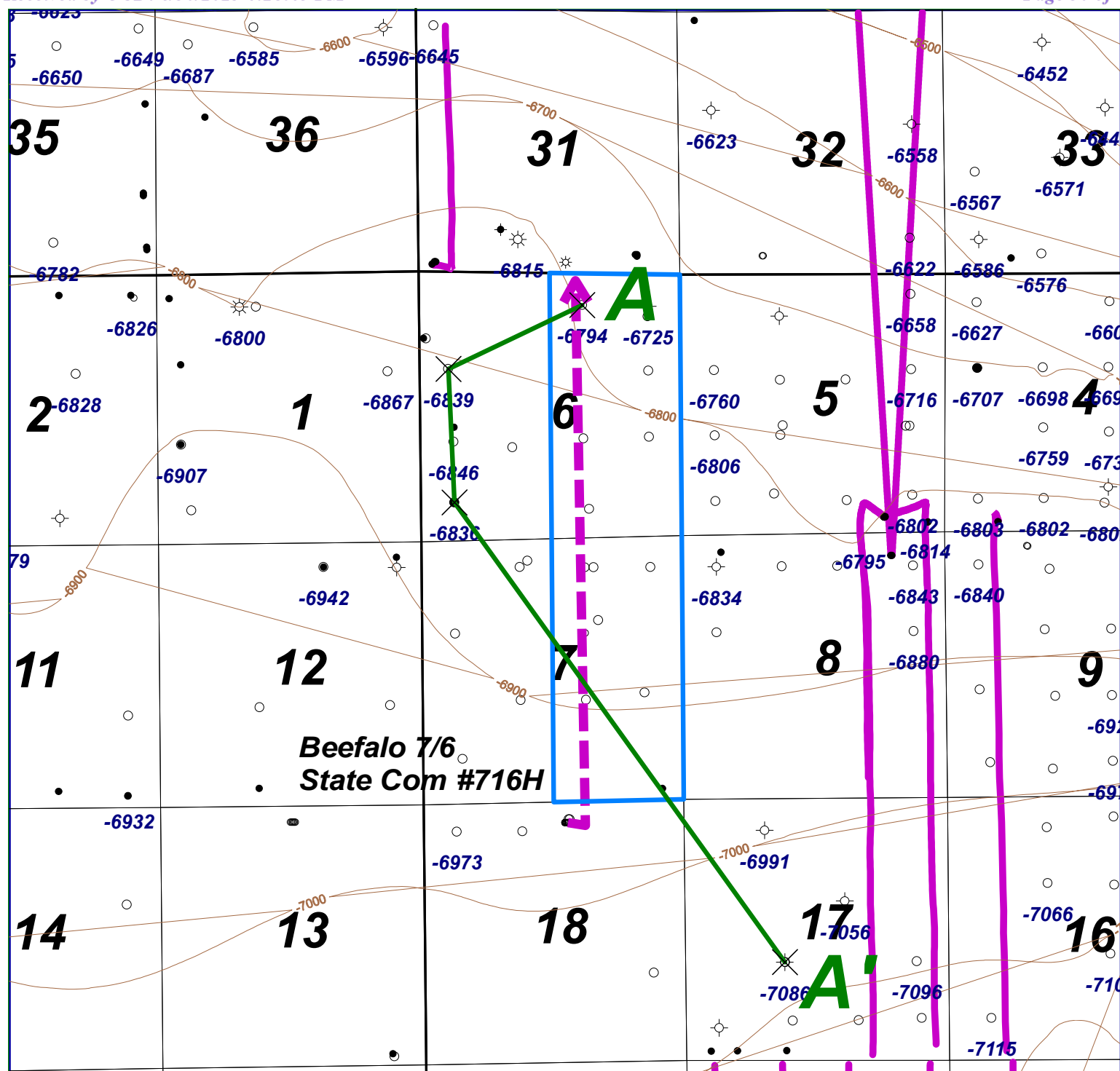

Wells deeper than 7000'

WFM P Top (subsea)

Wolfcamp
Horizontal Wells





Mewbourne Oil Company

Wolfcamp Top Structure Map

Beefalo 7/6 State Com #716H

19S/35E	Lea County	New Mexico
6/27/23		C.I. = 100'

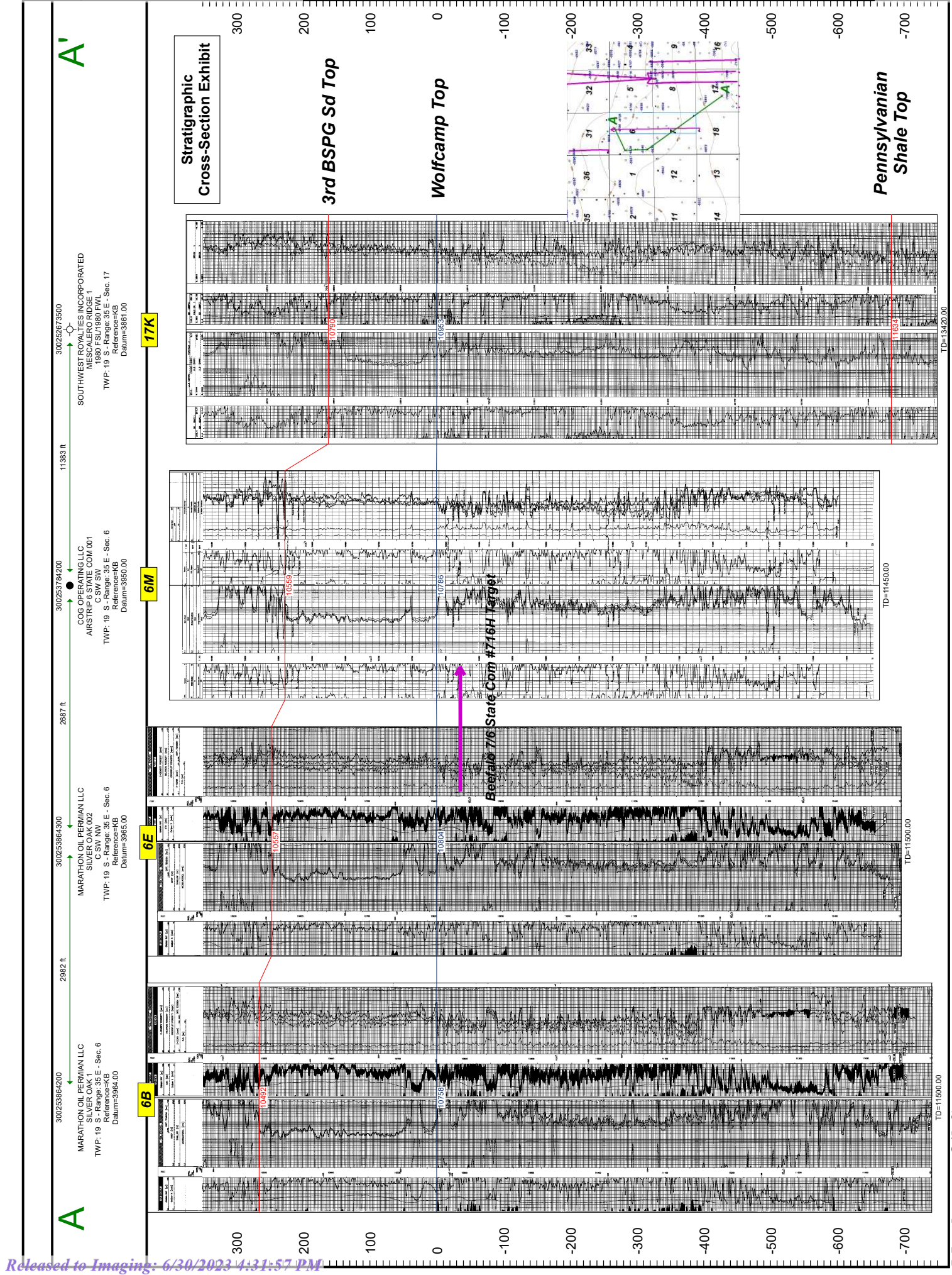

**STATE OF NEW MEXICO
DEPARTMENT OF ENERGY, MINERALS AND NATURAL RESOURCES
OIL CONSERVATION DIVISION**

**APPLICATION OF MEWBOURNE OIL COMPANY
FOR COMPULSORY POOLING AND APPROVAL
OF NON-STANDARD SPACING UNIT,
LEA COUNTY, NEW MEXICO.**

CASE NO. 23638

**SELF-AFFIRMED STATEMENT
OF DANA S. HARDY**

1. I am attorney in fact and authorized representative of Mewbourne Oil Company, the Applicant herein.

2. I am familiar with the Notice Letter attached as **Exhibit C-1** and caused the Notice Letter, along with the Application in this case, to be sent to the parties set out in the chart attached as **Exhibit C-2**.

3. Exhibit C-2 also provides the date each Notice Letter was sent and the date each return was received.

4. Copies of the certified mail green cards and white slips are attached as **Exhibit C-3** as supporting documentation for proof of mailing and the information provided on Exhibit C-2.

5. On June 14, 2023, I caused a notice to be published to all interested parties in the Hobbs News-Sun. An Affidavit of Publication from the Legal Clerk of the Hobbs News-Sun, along with a copy of the notice publication, is attached as **Exhibit C-4**.

6. I understand this Self-Affirmed Statement will be used as written testimony in the subject cases. I affirm that my testimony above is true and correct and it made under penalty of perjury under the laws of the State of New Mexico. My testimony is made as of the date handwritten next to my signature below.

/s/ Dana S. Hardy
Dana S. Hardy

July 3, 2023
Date

**Mewbourne Oil Company
Case No. 23638
Exhibit C**

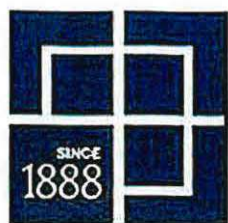

hinklelawfirm.com

HINKLE SHANOR LLP**ATTORNEYS AT LAW**

P.O. BOX 2068

SANTA FE, NEW MEXICO 87504

505-982-4554 (FAX) 505-982-8623

WRITER:

Dana S. Hardy, Partner
dhardy@hinklelawfirm.com

June 15, 2023

VIA CERTIFIED MAIL
RETURN RECEIPT REQUESTED**TO ALL PARTIES ENTITLED TO NOTICE****Re: Case No. 23638 – Application of Mewbourne Oil Company for Compulsory Pooling and Approval of Non-Standard Spacing Unit, Lea County, New Mexico.**

To whom it may concern:

This letter is to advise you that the enclosed application was filed with the New Mexico Oil Conservation Division. The hearing will be conducted on **July 6, 2023** beginning at 8:15 a.m.

Hearings are currently conducted remotely. To participate in the electronic hearing, see the instructions posted on the OCD Hearings website: <https://www.emnrd.nm.gov/oed/hearing-info/>. You are not required to attend this hearing, but as an owner of an interest that may be affected by this application, you may appear and present testimony. Failure to appear at that time and become a party of record will preclude you from challenging the matter at a later date.

Pursuant to Division Rule 19.15.4.13.B, a party who intends to present evidence at the hearing shall file a pre-hearing statement and serve copies on other parties, or the attorneys of parties who are represented by counsel, at least four business days in advance of a scheduled hearing, but in no event later than 5:00 p.m. Mountain Time, on the Thursday preceding the scheduled hearing date. The statement must be submitted through the OCD E-Permitting system (<https://wwwapps.emnrd.nm.gov/OCD/OCDPermitting>) or via e-mail to oed.hearings@emnrd.nm.gov and should include: the names of the parties and their attorneys, a concise statement of the case, the names of all witnesses the party will call to testify at the hearing, the approximate time the party will need to present its case, and identification of any procedural matters that are to be resolved prior to the hearing.

Please contact Brad Dunn, Landman for Mewbourne Oil Company, by phone at (432) 682-3715 if you have questions regarding this matter.

Sincerely,

/s/ Dana S. Hardy

Dana S. Hardy

Enclosure

PO BOX 10
ROSWELL, NEW MEXICO 88202
(575) 622-6510
FAX (575) 623-9332

7601 JEFFERSON ST NE · SUITE 180
ALBUQUERQUE, NEW MEXICO 87109
505-858-8320
(FAX) 505-858-8321

PO BOX 2068
SANTA FE, NEW MEXICO 87504
(505) 982-4554
FAX (505) 982-8623

Mewbourne Oil Company
Case No. 23638
Exhibit C-1

**STATE OF NEW MEXICO
ENERGY, MINERALS AND NATURAL RESOURCES DEPARTMENT
OIL CONSERVATION DIVISION**

**APPLICATION OF MEWBOURNE OIL COMPANY
FOR COMPULSORY POOLING AND APPROVAL
OF NON-STANDARD SPACING UNIT,
LEA COUNTY, NEW MEXICO**

CASE NO. 23638

NOTICE LETTER CHART

PARTY	NOTICE LETTER SENT	RETURN RECEIVED
Bright Hawk Operating Company/Burkard Venture 2317 Potomac Dr. Houston, TX 77057-2942	06/15/23	Per USPS Tracking (Last checked 06/30/23): 06/28/23 – Delivery attempted.
Bureau of Land Management 301 Dinosaur Trail Santa Fe, NM 87508	06/15/23	06/22/23
COG Operating LLC 600 W. Illinois Avenue Midland, Texas 79701	06/15/23	06/26/23
Franklin Mountain Energy, LLC P.O. Box 6977 Denver, CO 80206	06/15/23	Per USPS Tracking (Last checked 06/30/23): 06/20/23 – Delivered to PO Box.
Marguerite B. Griffith 5416 Sugar Hill Drive Houston, TX 77056	06/15/23	Per USPS Tracking (Last checked 06/30/23): 06/23/23 – Delivered to individual at the address.
Marguerite B. Griffith, Trustee of the Chester B. Bengé, Jr. Deceased Grantor's Trust Exempt, UAD September 29, 2010 5416 Sugar Hill Drive Houston, TX 77056	06/15/23	Per USPS Tracking (Last checked 06/30/23): 06/26/23 – Item in transit to next facility.
K-Tex Energy, LLC 4131 N. Central Expressway, STE 900 Dallas, TX 75204	06/15/23	06/23/23
Matador Production Company One Lincoln Centre 5400 LBJ Freeway, SUITE 1500 Dallas, TX 75240	06/15/23	06/26/23

**Mewbourne Oil Company
Case No. 23638
Exhibit C-2**

**STATE OF NEW MEXICO
ENERGY, MINERALS AND NATURAL RESOURCES DEPARTMENT
OIL CONSERVATION DIVISION**

**APPLICATION OF MEWBOURNE OIL COMPANY
FOR COMPULSORY POOLING AND APPROVAL
OF NON-STANDARD SPACING UNIT,
LEA COUNTY, NEW MEXICO**

CASE NO. 23638

NOTICE LETTER CHART

Midway Minerals, LLC 14523 Kellywood Houston, TX 77079	06/15/23	Per USPS Tracking (Last checked 06/30/23): 06/24/23 – Item in transit to next facility.
Parker & Parsely Acquisition Co. 3829 Bee Caves Road, STE 203 Austin, TX 78746	06/15/23	Per USPS Tracking (Last checked 06/30/23): 06/29/23 – Item in transit to next facility.
New Mexico State Land Office P.O. Box 1148 Santa Fe, NM 87504	06/15/23	06/22/23
W. H. Smith 2259 C ST. SW Cedar Rapids, IA 52404	06/15/23	Per USPS Tracking (Last checked 06/30/23): 06/18/23 – Item in transit to the destination.
W. A. Stockard Estate 2237 Stanmore Dr. Houston, TX 77019-5613	06/15/23	06/27/23 No signature.
XTO Holdings, LLC Attn: Bryan Cifuentes 22777 Springwoods Village Pkwy Spring, TX 77389	06/15/23	Per USPS Tracking (Last checked 06/30/23): 06/23/23 – Item in transit to next facility.
Yates Energy Corporation 400 N. Pennsylvania Ave. Roswell, NM 88201	06/15/23	06/23/23

7019 2970 0000 7641 7017

U.S. Postal Service™
CERTIFIED MAIL® RECEIPT
 Domestic Mail Only

For delivery information, visit our website at www.usps.com®.

OFFICIAL USE

Certified Mail Fee
 \$

Extra Services & Fees (check box, add fee as appropriate)

<input type="checkbox"/> Return Receipt (hardcopy)	\$
<input type="checkbox"/> Return Receipt (electronic)	\$
<input type="checkbox"/> Certified Mail Restricted Delivery	\$
<input type="checkbox"/> Adult Signature Required	\$
<input type="checkbox"/> Adult Signature Restricted Delivery	\$

Postage
 \$

Total Postage and Fees
 \$

Sent To
 Bureau of Land Management
 Street and 301 Dinosaur Trail
 Santa Fe, NM 87508
 City, State, MOC-Beefalo-23638

PS Form 3800, April 2015 PSN 7530-02-000-9047 See Reverse for Instructions

Postmark Here
 JUN 15 2023

SENDER: COMPLETE THIS SECTION		COMPLETE THIS SECTION ON DELIVERY	
<ul style="list-style-type: none"> Complete items 1, 2, and 3. Print your name and address on the reverse so that we can return the card to you. Attach this card to the back of the mailpiece, or on the front if space permits. 		<p>A. Signature X <i>[Signature]</i> <input checked="" type="checkbox"/> Agent <input type="checkbox"/> Addressee</p>	
<p>1. Article Addressed to:</p> <p>Bureau of Land Management 301 Dinosaur Trail Santa Fe, NM 87508 MOC-Beefalo-23638</p> <p>9590 9402 7635 2122 6501 22</p>		<p>B. Received by (Printed Name) <i>J. Bowdon</i></p> <p>C. Date of Delivery <i>6/20/23</i></p>	
<p>2. Article Number (Transfer from carrier label) 7019 2970 0000 7641 7017</p>		<p>D. Is delivery address different from item 1? <input type="checkbox"/> Yes <input type="checkbox"/> No If YES, enter delivery address below:</p> <p>RECEIVED JUN 22 2023</p>	
<p>3. Service Type <input type="checkbox"/> Adult Signature <input type="checkbox"/> Adult Signature Restricted Delivery <input type="checkbox"/> Certified Mail® <input type="checkbox"/> Certified Mail Restricted Delivery <input type="checkbox"/> Collect on Delivery <input type="checkbox"/> Collect on Delivery Restricted Delivery <input type="checkbox"/> Insured Mail <input type="checkbox"/> Insured Mail Restricted Delivery (over \$500)</p>		<p>Hinkle Shanor LLP Santa Fe NM 87504</p> <p><input type="checkbox"/> Priority Mail Express® <input type="checkbox"/> Registered Mail™ <input type="checkbox"/> Registered Mail Restricted Delivery <input type="checkbox"/> Signature Confirmation™ <input type="checkbox"/> Signature Confirmation Restricted Delivery</p>	
PS Form 3811, July 2020 PSN 7530-02-000-9053		Domestic Return Receipt	

Mewbourne Oil Company
 Case No. 23638
 Exhibit C-3

U.S. Postal Service™
CERTIFIED MAIL® RECEIPT
 Domestic Mail Only

For delivery information, visit our website at www.usps.com®.

OFFICIAL USE

Certified Mail Fee \$
 Extra Services & Fees (check box, add fee as appropriate)
☐ Return Receipt (hardcopy) \$
☐ Return Receipt (electronic) \$
☐ Certified Mail Restricted Delivery \$
☐ Adult Signature Required \$
☐ Adult Signature Restricted Delivery \$
 Postage \$
 Total Postage and Fees \$
 Sent To
 COG Operating LLC
 Street and Address 600 W. Illinois Avenue
 Midland, Texas 79701
 City, State, ZIP+4® MOC-Beefalo-23638

PS Form 3800, April 2015 PSN 7530-02-000-9047 See Reverse for Instructions

SENDER: COMPLETE THIS SECTION

- Complete items 1, 2, and 3.
- Print your name and address on the reverse so that we can return the card to you.
- Attach this card to the back of the mailpiece, or on the front if space permits.

1. Article Addressed to:

COG Operating LLC
 600 W. Illinois Avenue
 Midland, Texas 79701

MOC-Beefalo-23638

9590 9402 7635 2122 6500 16

7021 0350 0001 3336 2024

PS Form 3811, July 2020 PSN 7530-02-000-9053

COMPLETE THIS SECTION ON DELIVERY

A. Signature
☒ Agent
☐ Addressee

B. Received by (Printed Name)
 Isaac Alarcon

C. Date of Delivery
 JUN 26 2023

D. Is delivery address different from item 1? ☐ Yes
 If YES, enter delivery address below ☐ No

3. Service Type
☐ Adult Signature
☐ Adult Signature Restricted Delivery
☒ Certified Mail®
☐ Certified Mail Restricted Delivery
☐ Collect on Delivery
☐ Collect on Delivery Restricted Delivery
☐ Insured Mail
☐ Insured Mail Restricted Delivery (over \$500)

Hinkle Shanon LLC
 Santa Fe NM 87501

Priority Mail Express®
 Registered Mail™
☐ Registered Mail Restricted Delivery
☐ Signature Confirmation™
☐ Signature Confirmation Restricted Delivery

Domestic Return Receipt

U.S. Postal Service™
CERTIFIED MAIL® RECEIPT
 Domestic Mail Only

For delivery information, visit our website at www.usps.com®.

OFFICIAL USE

Certified Mail Fee
 \$

Extra Services & Fees (check box, add fees as appropriate)

<input type="checkbox"/> Return Receipt (hardcopy)	\$
<input type="checkbox"/> Return Receipt (electronic)	\$
<input type="checkbox"/> Certified Mail Restricted Delivery	\$
<input type="checkbox"/> Adult Signature Required	\$
<input type="checkbox"/> Adult Signature Restricted Delivery	\$

Postage
 \$

Total Postage and Fees
 \$

Sent To

Street and Apt. K-Tex Energy, LLC
 4131 N. Central Expressway, STE 900
 City, State, ZIP+ Dallas, TX 75204 MOC-Beefalo-23638

PS Form 3800, April 2015 PSN 7530-02-000-9047 See Reverse for Instructions

SENDER: COMPLETE THIS SECTION

- Complete items 1, 2, and 3.
- Print your name and address on the reverse so that we can return the card to you.
- Attach this card to the back of the mailpiece, or on the front if space permits.

1. Article Addressed to:

K-Tex Energy, LLC
 4131 N. Central Expressway, STE 900
 Dallas, TX 75204

MOC-Beefalo-23638

2. Article Number (Transfer from service label)
 7019 2970 0000 7641 6980

COMPLETE THIS SECTION ON DELIVERY

A. Signature
 X *Stephanie Tirum* ☐ Agent ☐ Addressee

B. Received by (Printed Name)
 Stephanie Tirum

C. Date of Delivery
 6/20/23

D. Is delivery address different from item 1? ☐ Yes
 If YES, enter delivery address below: ☐ No

RECEIVED
 JUN 23 2023

3. Service Type **Hinkle Shanor LLP** ☐ Priority Mail Express®
☐ Adult Signature **Santa Fe NM 87504** ☐ Registered Mail™
☐ Adult Signature Restricted Delivery ☐ Registered Mail Restricted Delivery
☐ Certified Mail® ☐ Signature Confirmation™
☐ Certified Mail Restricted Delivery ☐ Signature Confirmation Restricted Delivery
☐ Collect on Delivery
☐ Collect on Delivery Restricted Delivery
☐ Insured Mail
☐ Insured Mail Restricted Delivery (over \$500)

PS Form 3811, July 2020 PSN 7530-02-000-9053 Domestic Return Receipt

U.S. Postal Service™
CERTIFIED MAIL® RECEIPT
 Domestic Mail Only

For delivery information, visit our website at www.usps.com®.

OFFICIAL USE

Certified Mail Fee \$

Extra Services & Fees (check box, add fee as appropriate)

☐ Return Receipt (hardcopy) \$

☐ Return Receipt (electronic) \$

☐ Certified Mail Restricted Delivery \$

☐ Adult Signature Required \$

☐ Adult Signature Restricted Delivery \$

Postage \$

Total Postage and Fees \$

Sent To Matador Production Company
 One Lincoln Centre
 Street and Apt. 5400 LBJ Freeway, SUITE 1500
 Dallas, TX 75240
 City, State, ZIP+4 MOC-Beefalo-23638

PS Form 3800, April 2015 PSN 7530-02-000-9047 See Reverse for Instructions

Postmark Here
 JUN 15 2023
 SANTA FE NM MAIN POST OFFICE

SENDER: COMPLETE THIS SECTION

■ Complete items 1, 2, and 3.
 ■ Print your name and address on the reverse so that we can return the card to you.
 ■ Attach this card to the back of the mailpiece, or on the front if space permits.

1. Article Addressed to:

Matador Production Company
 One Lincoln Centre
 5400 LBJ Freeway, SUITE 1500
 Dallas, TX 75240
 MOC-Beefalo-23638

9590 9402 6746 1074 2158 69

2. Article Number (Transfer from service label)
 7021 0350 0001 3336 2000

COMPLETE THIS SECTION ON DELIVERY

A. Signature ☒ Agent
☒ Addressee

B. Received by (Printed Name) C. Date of Delivery
 Susan Pepin 6/20/23

D. Is delivery address different from item 1? ☐ Yes
 If YES, enter delivery address below: ☒ No

RECEIVED
 JUN 26 2023

3. Service Type Hinkle Shanor LLP
 Santa Fe NM 87504

☐ Adult Signature ☐ Priority Mail Express®
☐ Adult Signature Restricted Delivery ☐ Registered Mail™
☐ Certified Mail® ☐ Registered Mail Restricted Delivery
☐ Certified Mail Restricted Delivery ☐ Signature Confirmation™
☐ Collect on Delivery ☐ Signature Confirmation Restricted Delivery
☐ Collect on Delivery Restricted Delivery
☐ Insured Mail
☐ Insured Mail Restricted Delivery (over \$500)

PS Form 3811, July 2020 PSN 7530-02-000-9053 Domestic Return Receipt

7019 2970 0000 7641 7000

U.S. Postal Service™
CERTIFIED MAIL® RECEIPT

Domestic Mail Only

For delivery information, visit our website at www.usps.com®.**OFFICIAL USE**

Certified Mail Fee

\$

Extra Services & Fees (check box, add fee as appropriate)

- ☐ Return Receipt (hardcopy) \$
- ☐ Return Receipt (electronic) \$
- ☐ Certified Mail Restricted Delivery \$
- ☐ Adult Signature Required \$
- ☐ Adult Signature Restricted Delivery \$

Postage

\$

Total Postage and Fees

\$

Sent To

New Mexico State Land Office

Street and Apt. P.O. Box 1148

Santa Fe, NM 87504

City, State, Z

MOC-Beefalo-23638

PS Form 3800, April 2015 PSN 7530-02-000-9047

See Reverse for Instructions

SENDER: COMPLETE THIS SECTION

- Complete items 1, 2, and 3.
- Print your name and address on the reverse so that we can return the card to you.
- Attach this card to the back of the mailpiece, or on the front if space permits.

1. Article Addressed to:

New Mexico State Land Office
P.O. Box 1148
Santa Fe, NM 87504

MOC-Beefalo-23638



9590 9402 7635 2122 6501 15

2. Article Number (Transfer from service label)

7019 2970 0000 7641 7000

PS Form 3811, July 2020 PSN 7530-02-000-9053

COMPLETE THIS SECTION ON DELIVERY

A. Signature

X

☐ Agent☐ Addressee

B. Received by (Printed Name)

C. Date of Delivery

D. Is delivery address different from item 1? ☐ Yes
If YES, enter delivery address below: ☐ No

RECEIVED

JUN 22 2023

3. Service Type

- ☐ Adult Signature Restricted Delivery ☐ Priority Mail Express®
- ☐ Adult Signature Restricted Delivery ☐ Registered Mail™
- ☐ Certified Mail® ☐ Registered Mail Restricted Delivery
- ☐ Certified Mail Restricted Delivery ☐ Signature Confirmation™
- ☐ Collect on Delivery ☐ Signature Confirmation Restricted Delivery
- ☐ Collect on Delivery Restricted Delivery
- ☐ Insured Mail
- ☐ Insured Mail Restricted Delivery (over \$500)

Domestic Return Receipt

U.S. Postal Service™
CERTIFIED MAIL® RECEIPT
 Domestic Mail Only

For delivery information, visit our website at www.usps.com®.

OFFICIAL USE

Certified Mail Fee
 \$

Extra Services & Fees (check box, add fee as appropriate)

<input type="checkbox"/> Return Receipt (hardcopy)	\$
<input type="checkbox"/> Return Receipt (electronic)	\$
<input type="checkbox"/> Certified Mail Restricted Delivery	\$
<input type="checkbox"/> Adult Signature Required	\$
<input type="checkbox"/> Adult Signature Restricted Delivery	\$

Postage
 \$

Total Postage and Fees
 \$

Sent To
 W. A. Stockard Estate
 Street and Address 2237 Stanmore Dr.
 Houston, TX 77019-5613
 City, State, Zip MOC-Beefalo-23638

PS Form 3800, April 2015 PSN 7530-02-000-9047 See Reverse for Instructions

SENDER: COMPLETE THIS SECTION	COMPLETE THIS SECTION ON DELIVERY		
<ul style="list-style-type: none"> Complete items 1, 2, and 3. Print your name and address on the reverse so that we can return the card to you. Attach this card to the back of the mailpiece, or on the front if space permits. 	<p>A. Signature X <input type="checkbox"/> Agent <input type="checkbox"/> Addressee</p> <p>B. Received by (Printed Name)</p> <p>C. Date of Delivery</p> <p>D. Is delivery address different from item 1? <input type="checkbox"/> Yes If YES, enter delivery address below: <input type="checkbox"/> No</p>		
<p>1. Article Addressed to:</p> <p>W. A. Stockard Estate 2237 Stanmore Dr. Houston, TX 77019-5613 MOC-Beefalo-23638</p>	<p>RECEIVED JUN 27 2023</p>		
<p>2. Barcode (Transfer from service label)</p> <p>9590 9402 7635 2122 6500 47</p>	<p>3. Service Type Hinkle Shanor LLP Santa Fe NM 87504</p> <table border="0"> <tr> <td> <input type="checkbox"/> Adult Signature <input type="checkbox"/> Adult Signature Restricted Delivery <input type="checkbox"/> Certified Mail® <input type="checkbox"/> Certified Mail Restricted Delivery <input type="checkbox"/> Collect on Delivery <input type="checkbox"/> Collect on Delivery Restricted Delivery <input type="checkbox"/> Insured Mail <input type="checkbox"/> Insured Mail Restricted Delivery (over \$500) </td> <td> <input type="checkbox"/> Priority Mail Express® <input type="checkbox"/> Registered Mail™ <input type="checkbox"/> Registered Mail Restricted Delivery <input type="checkbox"/> Signature Confirmation™ <input type="checkbox"/> Signature Confirmation Restricted Delivery </td> </tr> </table>	<input type="checkbox"/> Adult Signature <input type="checkbox"/> Adult Signature Restricted Delivery <input type="checkbox"/> Certified Mail® <input type="checkbox"/> Certified Mail Restricted Delivery <input type="checkbox"/> Collect on Delivery <input type="checkbox"/> Collect on Delivery Restricted Delivery <input type="checkbox"/> Insured Mail <input type="checkbox"/> Insured Mail Restricted Delivery (over \$500)	<input type="checkbox"/> Priority Mail Express® <input type="checkbox"/> Registered Mail™ <input type="checkbox"/> Registered Mail Restricted Delivery <input type="checkbox"/> Signature Confirmation™ <input type="checkbox"/> Signature Confirmation Restricted Delivery
<input type="checkbox"/> Adult Signature <input type="checkbox"/> Adult Signature Restricted Delivery <input type="checkbox"/> Certified Mail® <input type="checkbox"/> Certified Mail Restricted Delivery <input type="checkbox"/> Collect on Delivery <input type="checkbox"/> Collect on Delivery Restricted Delivery <input type="checkbox"/> Insured Mail <input type="checkbox"/> Insured Mail Restricted Delivery (over \$500)	<input type="checkbox"/> Priority Mail Express® <input type="checkbox"/> Registered Mail™ <input type="checkbox"/> Registered Mail Restricted Delivery <input type="checkbox"/> Signature Confirmation™ <input type="checkbox"/> Signature Confirmation Restricted Delivery		
<p>PS Form 3811, July 2020 PSN 7530-02-000-9053</p>	<p>Domestic Return Receipt</p>		

7021 0350 0001 3336 2017

U.S. Postal Service™
CERTIFIED MAIL® RECEIPT
 Domestic Mail Only

For delivery information, visit our website at www.usps.com®.

OFFICIAL USE

Certified Mail Fee
 \$

Extra Services & Fees (check box, add fee as appropriate)

<input type="checkbox"/> Return Receipt (hardcopy)	\$
<input type="checkbox"/> Return Receipt (electronic)	\$
<input type="checkbox"/> Certified Mail Restricted Delivery	\$
<input type="checkbox"/> Adult Signature Required	\$
<input type="checkbox"/> Adult Signature Restricted Delivery	\$

Postage
 \$

Total Postage and Fees
 \$

Sent To
 Street and Apt. No., or P.O. Box
 Yates Energy Corporation
 400 N. Pennsylvania Ave.
 Roswell, NM 88201
 City, State, ZIP+4®
 MOC-Beefalo-23638

PS Form 3800, April 2015 PSN 7590-02-000-9047 See Reverse for instructions

Postmark Here
 JUN 15 2023
 SANTA FE NM MAIN POST OFFICE

SENDER: COMPLETE THIS SECTION	COMPLETE THIS SECTION ON DELIVERY
<p>■ Complete items 1, 2, and 3.</p> <p>■ Print your name and address on the reverse so that we can return the card to you.</p> <p>■ Attach this card to the back of the mailpiece, or on the front if space permits.</p> <p>1 Article Addressed to:</p> <p>Yates Energy Corporation 400 N. Pennsylvania Ave. Roswell, NM 88201</p> <p>MOC-Beefalo-23638</p> <p>9590 9402 6746 1074 2150 12</p> <p>2 Article Number (Transfer from service label) 7021 0350 0001 3336 2017</p>	<p>A. Signature x Mail room <input type="checkbox"/> Agent <input type="checkbox"/> Addressee</p> <p>B. Received by (Printed Name) Mail room</p> <p>C. Date of Delivery 6/20</p> <p>D. Is delivery address different from item 1? <input type="checkbox"/> Yes If YES, enter delivery address below <input type="checkbox"/> No</p> <p>RECEIVED JUN 23 2023</p> <p>3. Service Type <input type="checkbox"/> Adult Signature <input type="checkbox"/> Adult Signature Restricted Delivery <input type="checkbox"/> Certified Mail® <input type="checkbox"/> Certified Mail Restricted Delivery <input type="checkbox"/> Collect on Delivery <input type="checkbox"/> Collect on Delivery Restricted Delivery <input type="checkbox"/> Insured Mail <input type="checkbox"/> Insured Mail Restricted Delivery (over \$500)</p> <p>Hinkle Shanor LLP Santa Fe NM 87504</p> <p><input type="checkbox"/> Priority Mail Express® <input type="checkbox"/> Registered Mail™ <input type="checkbox"/> Registered Mail Restricted Delivery <input type="checkbox"/> Signature Confirmation™ <input type="checkbox"/> Signature Confirmation Restricted Delivery</p>

PS Form 3811, July 2020 PSN 7530-02-000-9053 Domestic Return Receipt

U.S. Postal Service™
CERTIFIED MAIL® RECEIPT
Domestic Mail OnlyFor delivery information, visit our website at www.usps.com®.**OFFICIAL USE**

Certified Mail Fee

\$

Extra Services & Fees (check box, add fee as appropriate)

- ☐ Return Receipt (hardcopy) \$
- ☐ Return Receipt (electronic) \$
- ☐ Certified Mail Restricted Delivery \$
- ☐ Adult Signature Required \$
- ☐ Adult Signature Restricted Delivery \$

Postage

\$

Total Postage and Fees

\$

Sent To

Street and Apt. Bright Hawk Operating Company/Burkard
Venture
2317 Potomac Dr.
City, State, Zip Houston, TX 77057-2942



PS Form 3800, April 2015 PSN 7530-02-000-9047

See Reverse for Instructions

Tracking Number:

Remove X

70210350000133362062

Copy Schedule a Redelivery (<https://tools.usps.com/redelivery.htm>)

Latest Update

This is a reminder to arrange for redelivery of your item before July 7, 2023 or your item will be returned on July 8, 2023. You may arrange redelivery by using the Schedule a Redelivery feature on this page or may pick up the item at the Post Office indicated on the notice.

Get More Out of USPS Tracking:

USPS Tracking Plus®

Feedback

Delivery Attempt: Action Needed

Reminder to Schedule Redelivery of your item before July 7, 2023

June 28, 2023

Notice Left (No Authorized Recipient Available)

HOUSTON, TX 77057
June 23, 2023, 11:38 am

In Transit to Next Facility

June 22, 2023

Departed USPS Regional Facility

NORTH HOUSTON TX DISTRIBUTION CENTER
June 20, 2023, 2:29 am

Arrived at USPS Regional Facility

NORTH HOUSTON TX DISTRIBUTION CENTER
June 18, 2023, 4:00 pm

Departed USPS Facility

ALBUQUERQUE, NM 87101
June 15, 2023, 10:11 pm

Arrived at USPS Facility
ALBUQUERQUE, NM 87101
June 15, 2023, 8:44 pm

Hide Tracking History

Text & Email Updates



Schedule Redelivery



USPS Tracking Plus®



Product Information



See Less ^

Track Another Package

Enter tracking or barcode numbers

Need More Help?

Contact USPS Tracking support for further assistance.

FAQs

7020 0090 0000 0865 5222

U.S. Postal Service™
CERTIFIED MAIL® RECEIPT
Domestic Mail OnlyFor delivery information, visit our website at www.usps.com®.**OFFICIAL USE**

Certified Mail Fee

\$

Extra Services & Fees (check box, add fee as appropriate)

<input type="checkbox"/> Return Receipt (hardcopy)	\$	
<input type="checkbox"/> Return Receipt (electronic)	\$	
<input type="checkbox"/> Certified Mail Restricted Delivery	\$	
<input type="checkbox"/> Adult Signature Required	\$	
<input type="checkbox"/> Adult Signature Restricted Delivery	\$	

Postage

\$

Total Postage and Fees

\$

Sent To

Street and Apt. Franklin Mountain Energy, LLC
P.O. Box 6977
City, State, Zip Denver, CO 80206

MOC-Beefalo-23638

PS Form 3800, April 2015 PSN 7530-02-000-9047

See Reverse for Instructions



USPS Tracking®

FAQs >

Tracking Number:

Remove X

70200090000008655222

Copy Add to Informed Delivery (<https://informedelivery.usps.com/>)

Latest Update

Your item has been delivered and is available at a PO Box at 5:14 pm on June 20, 2023 in DENVER, CO 80206.

Get More Out of USPS Tracking:

USPS Tracking Plus®

Delivered

Delivered, PO Box

DENVER, CO 80206
June 20, 2023, 5:14 pm

Available for Pickup

CHERRY CREEK
201 COLUMBINE ST STE 150
DENVER CO 80206-4745
M-F 0900-1700; SAT 0930-1230
June 17, 2023, 4:12 pm

Departed USPS Regional Facility

DENVER CO DISTRIBUTION CENTER
June 17, 2023, 8:50 am

Arrived at USPS Regional Facility

DENVER CO DISTRIBUTION CENTER
June 16, 2023, 1:23 pm

Departed USPS Facility

ALBUQUERQUE, NM 87101

Feedback

June 15, 2023, 10:05 pm

Arrived at USPS Facility
ALBUQUERQUE, NM 87101
June 15, 2023, 8:48 pm

Hide Tracking History

Text & Email Updates



USPS Tracking Plus®



Product Information



See Less ^

Track Another Package

Enter tracking or barcode numbers

Need More Help?

Contact USPS Tracking support for further assistance.

FAQs

7019 2970 0000 7641 6973

U.S. Postal Service™ CERTIFIED MAIL® RECEIPT Domestic Mail Only	
For delivery information, visit our website at www.usps.com ®.	
OFFICIAL USE	
Certified Mail Fee	\$
Extra Services & Fees (check box, add fee as appropriate)	
<input type="checkbox"/> Return Receipt (hardcopy)	\$
<input type="checkbox"/> Return Receipt (electronic)	\$
<input type="checkbox"/> Certified Mail Restricted Delivery	\$
<input type="checkbox"/> Adult Signature Required	\$
<input type="checkbox"/> Adult Signature Restricted Delivery	\$
Postage	\$
Total Postage and Fees	\$
Sent To	
Marguerite B. Griffith	
Street and Apt.	5416 Sugar Hill Drive
	Houston, TX 77056
City, State, ZIP	MOC-Beefalo-23638
PS Form 3800, April 2015 PSN 7530-02-000-9047 See Reverse for Instructions	

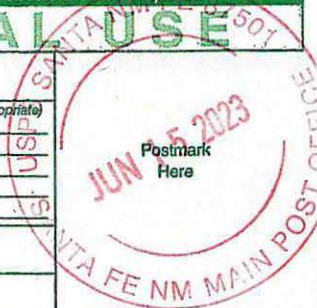

Tracking Number:

Remove X

70192970000076416973

Copy Add to Informed Delivery (<https://informedelivery.usps.com/>)

Latest Update

Your item was delivered to an individual at the address at 2:14 pm on June 23, 2023 in HOUSTON, TX 77056.

Get More Out of USPS Tracking:

USPS Tracking Plus®

Feedback

Delivered

Delivered, Left with Individual

HOUSTON, TX 77056
June 23, 2023, 2:14 pm

Departed USPS Regional Facility

NORTH HOUSTON TX DISTRIBUTION CENTER
June 23, 2023, 2:26 am

Notice Left (No Authorized Recipient Available)

HOUSTON, TX 77056
June 20, 2023, 2:35 pm

In Transit to Next Facility

June 19, 2023

Arrived at USPS Regional Facility

NORTH HOUSTON TX DISTRIBUTION CENTER
June 18, 2023, 4:00 pm

Departed USPS Facility

ALBUQUERQUE, NM 87101
June 15, 2023, 10:11 pm

Arrived at USPS Facility
ALBUQUERQUE, NM 87101
June 15, 2023, 8:44 pm

Hide Tracking History

Text & Email Updates



USPS Tracking Plus®



Product Information



See Less

Track Another Package

Enter tracking or barcode numbers

Need More Help?

Contact USPS Tracking support for further assistance.

FAQs

7021 0350 0001 3336 2079

U.S. Postal Service™ CERTIFIED MAIL® RECEIPT Domestic Mail Only	
For delivery information, visit our website at www.usps.com ®.	
OFFICIAL USE	
Certified Mail Fee \$	
Extra Services & Fees (check box, add fee as appropriate)	
<input type="checkbox"/> Return Receipt (hardcopy)	\$
<input type="checkbox"/> Return Receipt (electronic)	\$
<input type="checkbox"/> Certified Mail Restricted Delivery	\$
<input type="checkbox"/> Adult Signature Required	\$
<input type="checkbox"/> Adult Signature Restricted Delivery	\$
Postage \$	
Total Postage and Fees \$	
Sent To	
Marguerite B. Griffith, Trustee of the Chester B. Bengt, Jr. Deceased Grantor's Trust Exempt, UAD September 29, 2010	
5416 Sugar Hill Drive Houston, TX 77056	
MOC-Bcefal-23638	
PS Form 3800, April 2015 PSN 7530-02-000-9047 See Reverse for Instructions	



Tracking Number:

Remove X

70210350000133362079

Copy Add to Informed Delivery (<https://informedelivery.usps.com/>)

Latest Update

Your package is moving within the USPS network and is on track to be delivered to its final destination. It is currently in transit to the next facility.

Get More Out of USPS Tracking:

USPS Tracking Plus®

Moving Through Network

In Transit to Next Facility

June 26, 2023

Departed USPS Regional Facility

NORTH HOUSTON TX DISTRIBUTION CENTER
June 22, 2023, 2:59 am

Notice Left (No Authorized Recipient Available)

HOUSTON, TX 77056
June 20, 2023, 2:35 pm

Arrived at USPS Regional Facility

NORTH HOUSTON TX DISTRIBUTION CENTER
June 18, 2023, 4:00 pm

Departed USPS Facility

ALBUQUERQUE, NM 87101
June 15, 2023, 10:12 pm

Arrived at USPS Facility

Feedback

ALBUQUERQUE, NM 87101
June 15, 2023, 8:45 pm

● Hide Tracking History

Text & Email Updates



USPS Tracking Plus®



Product Information



See Less ^

Track Another Package

Enter tracking or barcode numbers

Need More Help?

Contact USPS Tracking support for further assistance.

FAQs

7019 2970 0000 7641 6997

U.S. Postal Service™
CERTIFIED MAIL® RECEIPT
Domestic Mail OnlyFor delivery information, visit our website at www.usps.com®.**OFFICIAL USE**

Certified Mail Fee

\$

Extra Services & Fees (check box, add fee as appropriate)

<input type="checkbox"/> Return Receipt (hardcopy)	\$
<input type="checkbox"/> Return Receipt (electronic)	\$
<input type="checkbox"/> Certified Mail Restricted Delivery	\$
<input type="checkbox"/> Adult Signature Required	\$
<input type="checkbox"/> Adult Signature Restricted Delivery	\$

Postmark
Here

Postage

\$

Total Postage and Fees

\$

Sent To

Street and Apt. Midway Minerals, LLC
14523 Kellywood
Houston, TX 77079

City, State, ZIP+4 MOC-Beefalo-23638

PS Form 3800, April 2015 PSN 7530-02-000-9047 See Reverse for Instructions

USPS Tracking®

FAQs >

Tracking Number:

Remove X

70192970000076416997

Copy Add to Informed Delivery (<https://informedelivery.usps.com/>)

Latest Update

Your package is moving within the USPS network and is on track to be delivered to its final destination. It is currently in transit to the next facility.

Get More Out of USPS Tracking:

USPS Tracking Plus®

- Delivered
- Out for Delivery
- Preparing for Delivery

Moving Through Network In Transit to Next Facility

June 24, 2023

Departed USPS Regional Facility

NORTH HOUSTON TX DISTRIBUTION CENTER
June 20, 2023, 1:14 am

Arrived at USPS Regional Facility

NORTH HOUSTON TX DISTRIBUTION CENTER
June 18, 2023, 4:00 pm

Departed USPS Facility

ALBUQUERQUE, NM 87101
June 15, 2023, 10:11 pm

Feedback

- Arrived at USPS Facility
ALBUQUERQUE, NM 87101
June 15, 2023, 8:45 pm
- Hide Tracking History

Text & Email Updates	▼
USPS Tracking Plus®	▼
Product Information	▼
See Less ^	

Track Another Package

Enter tracking or barcode numbers

Need More Help?

Contact USPS Tracking support for further assistance.

FAQs

7021 0350 0001 3336 2048

U.S. Postal Service™
CERTIFIED MAIL® RECEIPT
Domestic Mail OnlyFor delivery information, visit our website at www.usps.com®.**OFFICIAL USE**

Certified Mail Fee

\$

Extra Services & Fees (check box, add fee as appropriate)

☐ Return Receipt (hardcopy) \$☐ Return Receipt (electronic) \$☐ Certified Mail Restricted Delivery \$☐ Adult Signature Required \$☐ Adult Signature Restricted Delivery \$

Postage

\$

Total Postage and Fees

\$

Sent To

Street and A Parker & Parsely Acquisition Co.

3829 Bee Caves Road, STE 203

Austin, TX 78746

City, State, Z

MOC-Beefalo-23638

PS Form 3800, April 2015 PSN 7530-02-000-9047

See Reverse for Instructions

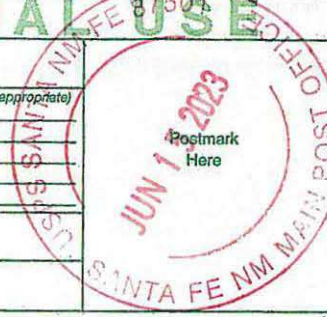
Postmark
Here

USPS Tracking®

FAQs >

Tracking Number:

Remove X

70210350000133362048

Copy Add to Informed Delivery (<https://informedelivery.usps.com/>)

Latest Update

Your package is moving within the USPS network and is on track to be delivered to its final destination. It is currently in transit to the next facility.

Get More Out of USPS Tracking:

USPS Tracking Plus®

Moving Through Network

In Transit to Next Facility

June 29, 2023

Departed USPS Facility

ALBUQUERQUE, NM 87101
June 28, 2023, 3:05 pm

Arrived at USPS Facility

ALBUQUERQUE, NM 87101
June 28, 2023, 1:04 pm

Departed USPS Regional Facility

AUSTIN TX DISTRIBUTION CENTER
June 25, 2023, 8:42 am

No Such Number

AUSTIN, TX 78746
June 20, 2023, 5:59 pm

Arrived at USPS Regional Facility

Feedback

- AUSTIN TX DISTRIBUTION CENTER
June 17, 2023, 9:36 am
- Departed USPS Facility**
ALBUQUERQUE, NM 87101
June 15, 2023, 10:11 pm
- Arrived at USPS Facility**
ALBUQUERQUE, NM 87101
June 15, 2023, 8:45 pm
- Hide Tracking History**

Text & Email Updates	▼
USPS Tracking Plus®	▼
Product Information	▼
See Less ^	

Track Another Package

Enter tracking or barcode numbers

Need More Help?

Contact USPS Tracking support for further assistance.

FAQs

U.S. Postal Service™
CERTIFIED MAIL® RECEIPT
Domestic Mail OnlyFor delivery information, visit our website at www.usps.com®.**OFFICIAL USE**

Certified Mail Fee

\$

Extra Services & Fees (check box, add fee as appropriate)

- ☐ Return Receipt (hardcopy) \$
- ☐ Return Receipt (electronic) \$
- ☐ Certified Mail Restricted Delivery \$
- ☐ Adult Signature Required \$
- ☐ Adult Signature Restricted Delivery \$

Postage

\$

Total Postage and Fees

\$

Sent To

Street and Apt. No. W. H. Smith
2259 C ST. SW
Cedar Rapids, IA 52404

City, State, ZIP+4 MOC-Beefalo-23638

Postmark
Here

PS Form 3800, April 2015 PSN 7530-02-000-9047

See Reverse for Instructions

Tracking Number:

Remove X

70210350000133362086

Copy Add to Informed Delivery (<https://informedelivery.usps.com/>)

Latest Update

Your item departed our USPS facility in ALBUQUERQUE, NM 87101 on June 29, 2023 at 3:41 pm. The item is currently in transit to the destination.

Get More Out of USPS Tracking:

USPS Tracking Plus®

Moving Through Network

Departed USPS Facility

ALBUQUERQUE, NM 87101
June 29, 2023, 3:41 pm

Arrived at USPS Facility

ALBUQUERQUE, NM 87101
June 29, 2023, 3:14 am

In Transit to Next Facility

June 28, 2023

Departed USPS Regional Facility

DES MOINES IA DISTRIBUTION CENTER
June 26, 2023, 6:47 pm

Arrived at USPS Regional Facility

DES MOINES IA DISTRIBUTION CENTER
June 25, 2023, 10:30 am

Insufficient Address

Feedback

- CEDAR RAPIDS, IA 52404
June 21, 2023, 3:13 am
- Insufficient Address**
CEDAR RAPIDS, IA 52404
June 20, 2023, 12:22 pm
- Departed USPS Regional Facility**
CEDAR RAPIDS IA DISTRIBUTION CENTER
June 20, 2023, 12:52 am
- Arrived at USPS Regional Facility**
CEDAR RAPIDS IA DISTRIBUTION CENTER
June 18, 2023, 4:36 pm
- Departed USPS Facility**
ALBUQUERQUE, NM 87101
June 15, 2023, 10:12 pm
- Arrived at USPS Facility**
ALBUQUERQUE, NM 87101
June 15, 2023, 8:45 pm
- Hide Tracking History**

Text & Email Updates	▼
USPS Tracking Plus®	▼
Product Information	▼
See Less ^	

Track Another Package

Enter tracking or barcode numbers

7021 0350 0001 3336 2031

U.S. Postal Service™ CERTIFIED MAIL® RECEIPT Domestic Mail Only	
For delivery information, visit our website at www.usps.com ®	
OFFICIAL USE	
Certified Mail Fee	\$
Extra Services & Fees (check box, add fee as appropriate)	
<input type="checkbox"/> Return Receipt (hardcopy)	\$
<input type="checkbox"/> Return Receipt (electronic)	\$
<input type="checkbox"/> Certified Mail Restricted Delivery	\$
<input type="checkbox"/> Adult Signature Required	\$
<input type="checkbox"/> Adult Signature Restricted Delivery	\$
Postage	\$
Total Postage and Fees	\$
Sent To	
XTO Holdings, LLC	
Attn: Bryan Cifuentes	
22777 Springwoods Village Parkway	
Spring, TX 77389	
MOC-Beefalo-23638	
PS Form 3800, April 2015 PSN 7530-02-000-9047 See Reverse for Instructions	

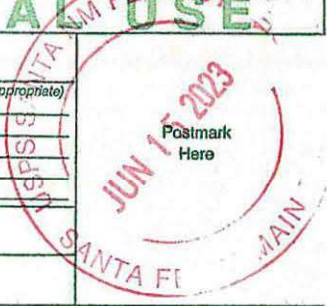

Tracking Number:

70210350000133362031

Remove X

Copy

Add to Informed Delivery (<https://informedelivery.usps.com/>)

Latest Update

Your package is moving within the USPS network and is on track to be delivered to its final destination. It is currently in transit to the next facility.

Get More Out of USPS Tracking:

USPS Tracking Plus®

Delivered

Out for Delivery

Preparing for Delivery

Moving Through Network

In Transit to Next Facility

June 23, 2023

Departed USPS Regional Facility

NORTH HOUSTON TX DISTRIBUTION CENTER

June 19, 2023, 2:55 pm

Arrived at USPS Regional Facility

NORTH HOUSTON TX DISTRIBUTION CENTER

June 18, 2023, 4:00 pm

Departed USPS Facility

ALBUQUERQUE, NM 87101

June 15, 2023, 10:11 pm

Feedback

- Arrived at USPS Facility
ALBUQUERQUE, NM 87101
June 15, 2023, 8:44 pm
- Hide Tracking History

Text & Email Updates	▼
USPS Tracking Plus®	▼
Product Information	▼
See Less ^	

Track Another Package

Enter tracking or barcode numbers

Need More Help?

Contact USPS Tracking support for further assistance.

FAQs

Affidavit of Publication

STATE OF NEW MEXICO
COUNTY OF LEA

I, Daniel Russell, Publisher of the Hobbs News-Sun, a newspaper published at Hobbs, New Mexico, solemnly swear that the clipping attached hereto was published in the regular and entire issue of said newspaper, and not a supplement thereof for a period of 1 issue(s).

Beginning with the issue dated
June 14, 2023
and ending with the issue dated
June 14, 2023.



Publisher

Sworn and subscribed to before me this
14th day of June 2023.



Business Manager

My commission expires
January 29, 2027

(Seal) **STATE OF NEW MEXICO**
NOTARY PUBLIC
GUSSIE RUTH BLACK
COMMISSION # 1087528
COMMISSION EXPIRES 01/29/2027

This newspaper is duly qualified to publish legal notices or advertisements within the meaning of Section 3, Chapter 167, Laws of 1937 and payment of fees for said

LEGAL NOTICE
June 14, 2023

This is to notify all interested parties, including Franklin Mountain Energy, LLC; Matador Production Company; Yates Energy Corporation; COG Operating LLC; XTO Holdings, LLC; Parker & Parsely Acquisition Co.; W. A. Stockard Estate; Bright Hawk Operating Company/Burkard Venture; Marguerite B. Griffith, Trustee of the Chester B. Bengt, Jr. Deceased Grantor's Trust Exempt, UAD September 29, 2010; W. H. Smith; Marguerite B. Griffith; K-Tex Energy, LLC; Midway Minerals, LLC; New Mexico State Land Office; Bureau of Land Management; and their successors and assigns, that the New Mexico Oil Conservation Division will conduct a hearing on an application submitted by Mewbourne Oil Company (Case No. 23638). The hearing will be conducted remotely on July 6, 2023, beginning at 8:15 a.m. To participate in the electronic hearing, see the instructions posted on the OCD Hearings website for that date: <https://www.emnrd.nm.gov/oed/hearing-info/>. Applicant applies for an order pooling all uncommitted interests in the Wolfcamp formation underlying a 639.4-acre, more or less, non-standard horizontal spacing unit comprised of the E/2 of Sections 6 and 7, Township 19 South, Range 35 East, Lea County, New Mexico ("Unit"). The Unit will be dedicated to the proposed Beefalo 7/6 State Corn #716H (W10B) well ("Well"), to be drilled from a surface hole location in the NW/4 NE/4 (Unit B) of Section 18 to a bottom hole location in the NW/4 NE/4 (Unit B) of Section 6. The completed interval of the Well will be orthodox. Applicant also seeks approval of a non-standard horizontal spacing unit. Also to be considered will be the cost of drilling and completing the Well and the allocation of the costs, the designation of Applicant as the operator of the Well, and a 200% charge for the risk involved in drilling and completing the Well. The Well is located approximately 18 miles west of Hobbs, New Mexico.
#00279608

02107475

00279608

GILBERT
HINKLE, SHANOR LLP
PO BOX 2068
SANTA FE, NM 87504

Mewbourne Oil Company
Case No. 23638
Exhibit C-4