

**STATE OF NEW MEXICO
DEPARTMENT OF ENERGY, MINERALS AND NATURAL RESOURCES
OIL CONSERVATION DIVISION**

**APPLICATION OF PERMIAN RESOURCES
OPERATING, LLC FOR COMPULSORY
POOLING, LEA COUNTY, NEW MEXICO.**

CASE NO. 23951

EXHIBIT INDEX

Compulsory Pooling Checklist

Exhibit A	Self-Affirmed Statement of Chris Astwood
A-1	Application & Proposed Notice of Hearing
A-2	C-102
A-3	Plat of Tracts, Tract Ownership, Applicable Lease Numbers, Unit Recapitulation, Pooled Parties
A-4	Sample Well Proposal Letter & AFEs
A-5	Chronology of Contact
Exhibit B	Self-Affirmed Statement of Ira Bradford
B-1	Regional Locator Map
B-2	Cross Section Location Map
B-3	Bone Spring Subsea Structure Map
B-4	Stratigraphic Cross-Section
B-5	Gun Barrel Development Plan
Exhibit C	Self-Affirmed Statement of Dana S. Hardy
C-1	Notice Letters to All Interested Parties
C-2	Chart of Notice to All Interested Parties
C-3	Copies of Certified Mail Receipts and Returns
C-4	Affidavit of Publication for November 10, 2023

COMPULSORY POOLING APPLICATION CHECKLIST

ALL INFORMATION IN THE APPLICATION MUST BE SUPPORTED BY SIGNED AFFIDAVITS

Case: 23951	APPLICANT'S RESPONSE
Date	December 7, 2023
Applicant	Permian Resources Operating, LLC
Designated Operator & OGRID (affiliation if applicable)	OGRID No. 372165
Applicant's Counsel:	Hinkle Shanor LLP
Case Title:	Application of Permian Resources Operating, LLC for Compulsory Pooling, Lea County, New Mexico.
Entries of Appearance/Intervenors:	None.
Well Family	Butters Stotch
Formation/Pool	
Formation Name(s) or Vertical Extent:	Bone Spring Formation
Primary Product (Oil or Gas):	Oil
Pooling this vertical extent:	Bone Spring Formation
Pool Name and Pool Code:	WC-025 G-07 S223505N; Bone Spring Pool (Code 98136) & Rock Lake; Bone Spring Pool (Code 52766)
Well Location Setback Rules:	Statewide
Spacing Unit	
Type (Horizontal/Vertical)	Horizontal
Size (Acres)	320 acres
Building Blocks:	quarter-quarter
Orientation:	South to North
Description: TRS/County	E/2 W/2 of Sections 8 and 17, Township 22 South, Range 35 East, Lea County.
Standard Horizontal Well Spacing Unit (Y/N), If No, describe <u>and is approval of non-standard unit requested in this application?</u>	Yes.
Other Situations	
Depth Severance: Y/N. If yes, description	N/A
Proximity Tracts: If yes, description	N/A
Proximity Defining Well: if yes, description	N/A
Applicant's Ownership in Each Tract	Exhibit A-3
Well(s)	
Name & API (if assigned), surface and bottom hole location, footages, completion target, orientation, completion status (standard or non-standard)	Add wells as needed
Well #1	Butters Stotch 17 State Com 122H (API # ---) 210' FSL & 1950' FWL (Unit N), Section 17, T22S, R35E 100' FNL & 1980' FWL (Unit C), Section 8, T22S, R35E Completion Target: Bone Spring (Approx. 10,350' TVD)
Horizontal Well First and Last Take Points	Exhibit A-2
Completion Target (Formation, TVD and MD)	Exhibit A-4

AFE Capex and Operating Costs	
Drilling Supervision/Month \$	\$10,000.00
Production Supervision/Month \$	\$1,000.00
Justification for Supervision Costs	Exhibit A
Requested Risk Charge	200%
Notice of Hearing	
Proposed Notice of Hearing	Exhibit A-1
Proof of Mailed Notice of Hearing (20 days before hearing)	Exhibit C-1, Exhibit C-2, Exhibit C-3
Proof of Published Notice of Hearing (10 days before hearing)	Exhibit C-4
Ownership Determination	
Land Ownership Schematic of the Spacing Unit	Exhibit A-3
Tract List (including lease numbers and owners)	Exhibit A-3
If approval of Non-Standard Spacing Unit is requested, Tract List (including lease numbers and owners) of Tracts subject to notice requirements.	N/A
Pooled Parties (including ownership type)	Exhibit A-3
Unlocatable Parties to be Pooled	N/A
Ownership Depth Severance (including percentage above & below)	N/A
Joinder	
Sample Copy of Proposal Letter	Exhibit A-4
List of Interest Owners (ie Exhibit A of JOA)	Exhibit A-3
Chronology of Contact with Non-Joined Working Interests	Exhibit A-5
Overhead Rates In Proposal Letter	Exhibit A-4
Cost Estimate to Drill and Complete	Exhibit A-4
Cost Estimate to Equip Well	Exhibit A-4
Cost Estimate for Production Facilities	Exhibit A-4
Geology	
Summary (including special considerations)	Exhibit B
Spacing Unit Schematic	Exhibit B-1
Gunbarrel/Lateral Trajectory Schematic	Exhibit B-5
Well Orientation (with rationale)	Exhibit B
Target Formation	Exhibit B
HSU Cross Section	Exhibit B-2
Depth Severance Discussion	N/A
Forms, Figures and Tables	
C-102	Exhibit A-2
Tracts	Exhibit A-3
Summary of Interests, Unit Recapitulation (Tracts)	Exhibit A-3
General Location Map (including basin)	Exhibit B-1
Well Bore Location Map	Exhibit B-2
Structure Contour Map - Subsea Depth	Exhibit B-3

Cross Section Location Map (including wells)	Exhibit B-2
Cross Section (including Landing Zone)	Exhibit B-4
Additional Information	
Special Provisions/Stipulations	N/A
CERTIFICATION: I hereby certify that the information provided in this checklist is complete and accurate.	
Printed Name (Attorney or Party Representative):	Dana S. Hardy
Signed Name (Attorney or Party Representative):	/s/ Dana S. Hardy
Date:	12/5/2023

**STATE OF NEW MEXICO
DEPARTMENT OF ENERGY, MINERALS AND NATURAL RESOURCES
OIL CONSERVATION DIVISION**

**APPLICATION OF PERMIAN RESOURCES
OPERATING, LLC FOR COMPULSORY
POOLING, LEA COUNTY, NEW MEXICO.**

CASE NO. 23951

**SELF-AFFIRMED STATEMENT
OF CHRIS ASTWOOD**

1. I am a landman with Permian Resources Operating, LLC (“Permian Resources”). I am over 18 years of age, have personal knowledge of the matters addressed herein, and am competent to provide this Self-Affirmed Statement. I have previously testified before the New Mexico Oil Conservation Division (“Division”) and my credentials as an expert in petroleum land matters were accepted and made a matter of record.

2. Copies of the application and proposed hearing notice are attached as **Exhibit A-1**.

3. None of the parties proposed to be pooled in this case indicated opposition to this matter proceeding by affidavit; therefore I do not expect any opposition at hearing.

4. Permian Resources seeks an order pooling all uncommitted interests in the Bone Spring formation underlying a 320-acre, more or less, standard horizontal spacing unit comprised of the E/2 W/2 of Sections 8 and 17, Township 22 South, Range 35 East, Lea County, New Mexico (“Unit”).

5. The Unit will be dedicated to the **Butters Stotch 17 State Com 122H** well (“Well”), which will be drilled from a surface hole location in the SE/4 SW/4 (Unit N) of Section 17 to a bottom hole location in the NE/4 NW/4 (Unit C) of Section 8. The Well will be completed in the Rock Lake; Bone Spring Pool (Code 52766) and the WC-025 G-07 S223505N; Bone Spring Pool (Code 98136).

6. The completed interval of the Well will be orthodox.

**Permian Resources Operating, LLC
Case No. 23951
Exhibit A**

7. **Exhibit A-2** contains the C-102 for the Well.

8. **Exhibit A-3** contains a plat identifying ownership by tract in the Unit. This exhibit also includes any applicable lease numbers, a unit recapitulation, and the interests Permian Resources seeks to pool highlighted in yellow. All of the parties are locatable in that Permian believes it located valid addresses for them.

9. Permian Resources has conducted a diligent search of all county public records, including phone directories and computer databases, as well as internet searches, to locate the interest owners it seeks to pool.

10. **Exhibit A-4** contains a sample well proposal letter and AFEs sent to working interest owners for the Well. The estimated costs reflected on the AFEs are fair and reasonable and comparable to the cost of other wells of similar depth and length drilled in the subject formation in the area.

11. In my opinion, Permian Resources made a good-faith effort to reach voluntary joinder of uncommitted interests in the Well as indicated by the chronology of contact described in **Exhibit A-5**.

12. Permian Resources requests overhead and administrative rates of \$10,000 per month while the Well is being drilled and \$1,000 per month while the Well is producing. These rates are fair and are comparable to the rates charged by Permian and other operators in the vicinity.

13. The attached exhibits were either prepared by me or under my supervision or were compiled from company business records.

14. In my opinion, the granting of Permian Resources' application would serve the interests of conservation, the protection of correlative rights, and the prevention of waste.

15. I understand this Self-Affirmed Statement will be used as written testimony in this case. I affirm that my testimony above is true and correct and is made under penalty of perjury under the laws of the State of New Mexico. My testimony is made as of the date next to my electronic signature below.



Chris Astwood

11/29/2023

Date

**STATE OF NEW MEXICO
DEPARTMENT OF ENERGY, MINERALS AND NATURAL RESOURCES
OIL CONSERVATION DIVISION**

**APPLICATION OF PERMIAN RESOURCES
OPERATING, LLC FOR COMPULSORY
POOLING, LEA COUNTY, NEW MEXICO.**

CASE NO. 23951

APPLICATION

Pursuant to NMSA § 70-2-17, Permian Resources Operating, LLC (“Applicant”) (OGRID No. 372165) applies for an order pooling all uncommitted interests in the Bone Spring formation underlying a 320-acre, more or less, standard horizontal spacing unit comprised of the E/2 W/2 of Sections 8 and 17, Township 22 South, Range 35 East, Lea County, New Mexico (“Unit”). In support of its application, Applicant states the following:

1. Applicant is a working interest owner in the Unit and has the right to drill wells thereon.
2. The Unit will be dedicated to the **Butters Stotch 8 State Com 122H** well (“Well”), which will be drilled from a surface hole location in the SE/4 SW/4 (Unit N) of Section 17 to a bottom hole location in the NE/4 NW/4 (Unit C) of Section 8.
3. The completed interval of the Well will be orthodox.
4. Applicant has undertaken diligent, good faith efforts to obtain voluntary agreements from all interest owners to participate in the drilling of the Well but has been unable to obtain voluntary agreements from all interest owners.
5. The pooling of uncommitted interests will avoid the drilling of unnecessary wells, prevent waste, and protect correlative rights.

**Permian Resources Operating, LLC
Case No. 23951
Exhibit A-1**

6. In order to allow Applicant to obtain its just and fair share of the oil and gas underlying the subject lands, all uncommitted interests in the Unit should be pooled and Applicant should be designated the operator of the Well and the Unit.

WHEREFORE, Applicant requests that this application be set for hearing before an Examiner of the Oil Conservation Division on December 7, 2023, and, after notice and hearing as required by law, the Division enter an order:

- A. Pooling all uncommitted interests in the Unit;
- B. Approving the Well in the Unit;
- C. Designating Permian Resources Operating, LLC as the operator of the Unit and the Well to be drilled thereon;
- D. Authorizing Applicant to recover its costs of drilling, equipping, and completing the Well;
- E. Approving the actual operating charges and costs of supervision while drilling and after completion, together with a provision adjusting the rates pursuant to the COPAS accounting procedures; and
- F. Imposing a 200% charge for the risk assumed by Permian Resources Operating, LLC in drilling and completing the Well against any working interest owner who does not voluntarily participate in the drilling of the Well.

Respectfully submitted,

HINKLE SHANOR LLP

/s/ Dana S. Hardy

Dana S. Hardy

Jaclyn M. McLean

P.O. Box 2068

Santa Fe, NM 87504-2068

Phone: (505) 982-4554

dhardy@hinklelawfirm.com

jmclean@hinklelawfirm.com

*Counsel for Permian Resources Operating,
LLC*

Application of Permian Resources Operating, LLC for Compulsory Pooling, Lea County, New Mexico. Applicant applies for an order pooling all uncommitted interests in the Bone Spring formation underlying a 320-acre, more or less, standard horizontal spacing unit comprised of the E/2 W/2 of Sections 8 and 17, Township 22 South, Range 35 East, Lea County, New Mexico ("Unit"). The Unit will be dedicated to the **Butters Stotch 8 State Com 122H** well ("Well"), which will be drilled from a surface hole location in the SE/4 SW/4 (Unit N) of Section 17 to a bottom hole location in the NE/4 NW/4 (Unit C) of Section 8. The completed interval of the Well will be orthodox. Also to be considered will be the cost of drilling and completing the Well and the allocation of the costs, the designation of Applicant as operator of the Well, and a 200% charge for the risk involved in drilling and completing the Well. The Well is located approximately 13 miles west of Eunice, New Mexico.

District I
1625 N. French Dr., Hobbs, NM 88240
District II
811 S. First St., Artesia, NM 88210
District III
1000 Rio Brazos Road, Artec, NM 87410
District IV
1220 S. St Francis Dr., NM 87505
Phone: (505) 476-3460 Fax (505) 476-3462

State of New Mexico
Energy, Minerals & Natural Resources Department
OIL CONSERVATION DIVISION
1220 South St. Francis Dr.
Santa Fe, NM 87505

Case No. 23951

Form C-102

Revised August 1, 2011

Submit one copy to appropriate
District Office

☐ AMENDED REPORT

WELL LOCATION AND ACREAGE DEDICATION PLAT

¹ API Number 30-025-52196	² Pool Code 52766	³ Pool Name Rock Lake; Bone Spring
⁴ Property Code 334832	⁵ Property Name BUTTERS STOTCH 17 STATE COM	⁶ Well Number #122H
⁷ OGRID No. 372165	⁸ Operator Name PERMIAN RESOURCES OPERATING, LLC	⁹ Elevation 3,548'

¹⁰ Surface Location

UL or lot no.	Section	Township	Range	Lot Idn	Feet from the	North/South line	Feet from the	East/West line	County
N	17	22 S	35 E		210'	SOUTH	1,950'	WEST	LEA

¹¹ Bottom Hole Location If Different From Surface

UL or lot no.	Section	Township	Range	Lot Idn	Feet from the	North/South line	Feet from the	East/West line	County
C	8	22 S	35 E		100'	NORTH	1,980'	WEST	LEA

¹² Dedicated Acres 160	¹³ Joint or Infill	¹⁴ Consolidation Code	¹⁵ Order No.
--------------------------------------	-------------------------------	----------------------------------	-------------------------

No allowable will be assigned to this completion until all interests have been consolidated or a non-standard unit has been approved by the division.

¹⁶

SURFACE HOLE LOCATION & KICK-OFF POINT
210' FSL & 1,950' FWL
NM EAST-NAD 83
NORTH: 505,092.48'
EAST: 831,950.47'
LAT: 32.38505255
LONG: -103.39189855
NM EAST-NAD 27
NORTH: 505,031.75'
EAST: 790,766.74'
LAT: 32.38492782
LONG: -103.39142202

FIRST TAKE POINT & PENETRATION POINT 1
100' FSL & 1,980' FWL
NM EAST-NAD 83
NORTH: 504,983.17'
EAST: 831,981.66'
LAT: 32.38475136
LONG: -103.39180064
NM EAST-NAD 27
NORTH: 504,922.44'
EAST: 790,797.93'
LAT: 32.38462662
LONG: -103.39132411

PENETRATION POINT 2
0' FSL & 1,980' FWL
NM EAST-NAD 83
NORTH: 510,158.97'
EAST: 831,932.81'
LAT: 32.39897803
LONG: -103.39181127
NM EAST-NAD 27
NORTH: 510,098.10'
EAST: 790,749.24'
LAT: 32.39885335
LONG: -103.39133417

PENETRATION POINT 3
2,636' FNL & 1,977' FWL
NM EAST-NAD 83
NORTH: 512,799.71'
EAST: 831,906.92'
LAT: 32.40623662
LONG: -103.39181981
NM EAST-NAD 27
NORTH: 512,738.77'
EAST: 790,723.34'
LAT: 32.40611198
LONG: -103.39134269

LAST TAKE POINT & BOTTOM HOLE LOCATION
100' FNL & 1,980' FWL
NM EAST-NAD 83
NORTH: 515,336.05'
EAST: 831,882.05'
LAT: 32.41320825
LONG: -103.39182800
NM EAST-NAD 27
NORTH: 515,275.05'
EAST: 790,698.52'
LAT: 32.41308363
LONG: -103.39155068

CORNER COORDINATES
NEW MEXICO EAST-NAD 83
A-CALCULATED CORNER
N: 515,397.31' E: 829,901.27'
B-FOUND 1" IRON PIPE
N: 515,449.12' E: 832,548.57'
C-FOUND NAIL
N: 515,485.49' E: 835,184.28'
D-FOUND 2" IRON PIPE
N: 510,200.16' E: 835,241.00'
E-FOUND 2" IRON PIPE
N: 504,920.36' E: 835,287.50'
F-FOUND IRON ROD
N: 504,860.89' E: 830,002.73'
G-FOUND 2" IRON PIPE
N: 510,134.32' E: 829,952.96'
H-FOUND IRON PIPE
N: 512,773.96' E: 829,929.62'

SHL/KOP
ELEV: 3,548'

¹⁷ OPERATOR CERTIFICATION

I hereby certify that the information contained herein is true and complete to the best of my knowledge and belief, and that this organization either owns a working interest or unleased mineral interest in the land including the proposed bottom hole location or has a right to drill this well at this location pursuant to a contract with an owner of such a mineral or working interest, or to a voluntary pooling agreement or a compulsory pooling order heretofore entered by the division.

10/31/23
Signature Date
Kanicia Schlichting 10/31/23
Printed Name Date
kanicia.schlichting@permianres.com 10/31/23
Email Address Date

¹⁸ SURVEYOR CERTIFICATION

I hereby certify that the well location shown on this plat was plotted from field notes of actual surveys made by me or under my supervision, and that the same is true and correct to the best of my belief.

Date: 9/12/2023

MARK J. MURRAY P.L.S. NO. 12177

District I
1625 N. French Dr., Hobbs, NM 88240
District II
811 S. First St., Artesia, NM 88210
District III
1000 Rio Brazon Road, Artec, NM 87410
District IV
1220 S. St Francis Dr., NM 87505
Phone: (505) 476-3460 Fax (505) 476-3462

State of New Mexico
Energy, Minerals & Natural Resources Department
OIL CONSERVATION DIVISION
1220 South St. Francis Dr.
Santa Fe, NM 87505

Form C-102

Revised August 1, 2011

Submit one copy to appropriate
District Office

☐ AMENDED REPORT

WELL LOCATION AND ACREAGE DEDICATION PLAT

¹ API Number 30-025-52196	² Pool Code 98136	³ Pool Name WC-025 G-07 S223505N;Bone Spring
⁴ Property Code 334832	⁵ Property Name BUTTERS STOTCH 17 STATE COM	
⁷ OGRID No. 372165	⁸ Operator Name PERMIAN RESOURCES OPERATING, LLC	⁶ Well Number #122H
		⁹ Elevation 3,548'

¹⁰ Surface Location

UL or lot no.	Section	Township	Range	Lot Idn	Feet from the	North/South line	Feet from the	East/West line	County
N	17	22 S	35 E		210'	SOUTH	1,950'	WEST	LEA

¹¹Bottom Hole Location If Different From Surface

UL or lot no.	Section	Township	Range	Lot Idn	Feet from the	North/South line	Feet from the	East/West line	County
C	8	22 S	35 E		100'	NORTH	1,980'	WEST	LEA

¹² Dedicated Acres	¹³ Joint or Infill	¹⁴ Consolidation Code	¹⁵ Order No.
160			

No allowable will be assigned to this completion until all interests have been consolidated or a non-standard unit has been approved by the division.

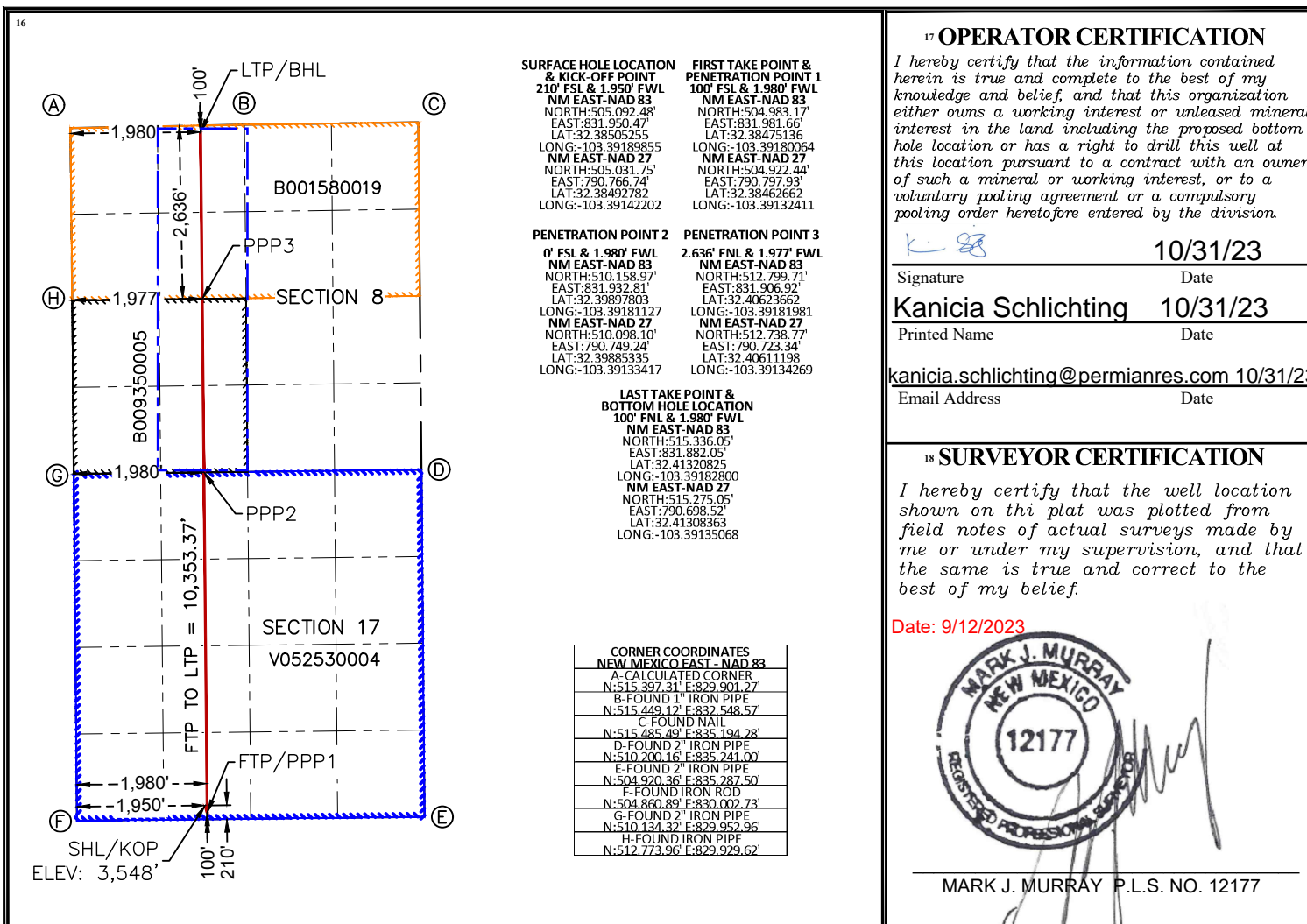

Exhibit
Butters Stotch 122H Ownership Map
Township 22 South - Range 35 East, Lea County, New Mexico

			B0-0158	
			AP - 100.00%	
		8		
B0-0935				B0-0229
XTO - 100.00%				Not in subject well
			North Half V-5253	
			PR - 74.167% CLF - 12.50% FR - 12.50% TM - 0.833	
		17		
			South Half V-5253	
			PR - 100.00%	

AP	Apache Corporation 2000 Post Oak Boulevard, Suite 100 Houston, TX 77056	ORR	Nearburg Exploration Company, LLC 5447 Glen Lakes Drive Dallas, TX 75231
XTO	XTO Holdings, LLC 22777 Springwoods Village Parkway Spring, TX 77389	ORR	Nearburg Producing Company Employee Fund P.O. Box 823085 Dallas, TX 75382
FR	FR Energy, LLC 55 Waugh Drive, Suite 1200 Houston, TX 77007	ORR	Map2004-OK 101 North Robinson, Suite 1000 Oklahoma City, OK 73102
CLF	CL&F Operating, LLC 16945 Northcase Drive, Suite 1500 Houston, TX 77060	ORR	Providence Minerals, LLC 16400 Dallas Parkway, Suite 400 Dallas, TX 75248
TM	Timothy R. MacDonald 3017 Avenue O Galveston, TX 77550		
EP	Earthstone Permian, LLC 31400 Woodloch Forest Drive, Suite 300 The Woodlands, TX 77380 <i>*May own all or a portion of what Permian Resources is listed as owning in V-5253. All documents had been sent to Title Attorney for review. However, Earthstone did merge into Permian Resources, effective 11/1/2023.</i>		

Permian Resources Operating, LLC
Case No. 23951
Exhibit A-3

Unit Size 320.0000000

B0-0158

80

Working Interest

Name	Interest	Acres	Unit Participation
Apache Corporation	1.0000000	80.0000000	0.2500000
Total	1.0000000	80.0000000	0.2500000

B0-0935

80

Working Interest

Name	Interest	Acres	Unit Participation
XTO Holdings, LLC	0.5000000	40.0000000	0.1250000
Total	0.5000000	40.0000000	0.1250000

V-5253 - North Half

80

Working Interest

Name	Interest	Acres	Unit Participation
Permian Resources Operating, LLC	0.7416700	59.3336000	0.1854175
CL&F Operating, LLC	0.1250000	10.0000000	0.0312500
FR Energy, LLC	0.1250000	10.0000000	0.0312500
Timothy MacDonald	0.0083300	0.6664000	0.0020825
Total	1.0000000	80.0000000	0.2500000

Pooled Parties are Highlighted in Yellow

V-5253 - South Half

80

Working Interest

Name	Interest	Acres	Unit Participation
Permian Resources Operating, LLC	1.0000000	80.0000000	0.2500000
Total	1.0000000	80.0000000	0.2500000
		Unit Total	0.8750000

Pooled Parties are Highlighted in Yellow

Unit Size

320.0000000

B0-0158

80

Net Interest

Name	Interest	Acres	Unit Participation
Apache Corporation	0.8750000	70.0000000	0.2187500
Royalty - State of NM	0.1250000	10.0000000	0.0312500
Total	1.0000000	80.0000000	0.2500000

B0-0935

80

Net Interest

Name	Interest	Acres	Unit Participation
XTO Holdings, LLC	0.4375000	35.0000000	0.1093750
Royalty - State of NM	0.1250000	10.0000000	0.0312500
Total	0.5625000	45.0000000	0.1406250

V-5253 - North Half

80

Net Interest

Name	Interest	Acres	Unit Participation
Permian Resources Operating, LLC	0.5945721	47.5657704	0.1486430
CL&F Operating, LLC	0.0983333	7.8666672	0.0245833
FR Energy, LLC	0.0983333	7.8666672	0.0245833
Timothy MacDonald	0.0066779	0.5342304	0.0016695
Nearburg Exploration Company, LLC	0.0037500	0.3000000	0.0009375
Nearburg Producing Company Employee Fund	0.0100000	0.8000000	0.0025000
Map2004-OK	0.0050000	0.4000000	0.0012500
Providence Minerals, LLC	0.0166667	1.3333320	0.0041667
Royalty - State of NM	0.1666667	13.3333328	0.0416667
Total	1.0000000	80.0000000	0.2500000

V-5253 - South Half

80

Net Interest

Name	Interest	Acres	Unit Participation
Permian Resources Operating, LLC	0.8333333	66.6666664	0.2083333
Royalty - State of NM	0.1666667	13.3333336	0.0416667
Total	1.0000000	80.0000000	0.2500000
		Unit Total	0.8906250



300 N. MARIENFELD STREET, SUITE 1000
MIDLAND, TX 79701

OFFICE 432.695.4222
FAX 432.695.4063

August 3, 2023

Via Certified Mail

Apache Corporation
2000 Post Oak Blvd, Suite 100
Houston, TX 77056
Attn: Leslie Mullin

RE: Well Proposal – Butters Stotch 8 State Com 122H
E/2W/2 of Sections 8 & 17, T22S-R35E
Lea County, New Mexico

To Whom It May Concern:

Permian Resources Operating, LLC (“Permian”), as Operator, hereby proposes the drilling and completion of the Butters Stotch 8 State Com 122H (“Well”) at the following approximate location within Township 22 South, Range 35 East:

1. Butters Stotch 8 State Com 122H

SHL: SE/4SW/4 of Section 17 (Unit N) or another legal location within the SW/4 of Section 17
BHL: 1980’ FWL & 50’ FNL of Section 8
FTP: 1980’ FWL & 100’ FSL of Section 17
LTP: 1980’ FWL & 100’ FNL of Section 8
TVD: 10,350’
TMD: 20,350’
Proration: E/2W/2 of Sections 8 & 17, T22S-R35E
Targeted Interval: 2nd Bone Spring
Total Cost: See attached AFE

Please note that the surface hole location listed above is currently planned for the SE/4SW/4 of Section 17, but an onsite is presently being conducted and the surface hole location may move to another legal location within the SW/4 of Section 17. All other locations, TVD, and target are approximate and subject to change dependent on surface or subsurface issues encountered. Permian is proposing to drill this Well under the modified terms of the 1989 AAPL Operating Agreement and a form of said Operating Agreement will be provided upon request. The Operating Agreement will include the following general provisions:

- 100%/300%/300% non-consent provisions
- \$10,000/\$1,000 drilling and producing rates
- Permian Resources Operating, LLC named as Operator

Please indicate your election to participate in the drilling and completion of the proposed Well in the space provided below. Please sign and return one copy of this letter, a signed copy of the proposed AFE, and your geologic well requirements.

Permian Resources Operating, LLC
Case No. 23951
Exhibit A-4

In the interest of time, should we not reach an agreement within thirty (30) days of the date of your receipt of this letter, Permian will apply to the New Mexico Oil Conservation Division for compulsory pooling of your interest into a spacing unit for the proposed well. If you do not wish to participate, Permian would be interested in acquiring your interest in the subject lands which is subject to further mutually agreeable negotiation.

Thank you for your time and consideration, if you have any questions at all, please don't hesitate to contact me at 432.315.0102 or by email at chris.astwood@permianres.com.

Respectfully,

PERMIAN RESOURCES OPERATING, LLC



Chris Astwood
Senior Landman

Enclosures

<u>Well Election:</u>		
(Please indicate your response in the space below)		
Well	Elect to Participate	Elect to go Non-Consent
Butters Stotch 8 State Com 122H		

Apache Corporation

By: _____

Printed Name: _____

Title: _____

Date: _____



300 N. MARIENFELD STREET, SUITE 1000
MIDLAND, TX 79701

OFFICE 432.695.4222
FAX 432.695.4063

August 3, 2023

Via Certified Mail

XTO Holdings, LLC
Land Dept. Loc 115 - W4.4A.495
22777 Springwoods Village Parkway
Spring, TX 77389

RE: Well Proposal – Butters Stotch 8 State Com 122H
E/2W/2 of Sections 8 & 17, T22S-R35E
Lea County, New Mexico

To Whom It May Concern:

Permian Resources Operating, LLC ("Permian"), as Operator, hereby proposes the drilling and completion of the Butters Stotch 8 State Com 122H ("Well") at the following approximate location within Township 22 South, Range 35 East:

1. Butters Stotch 8 State Com 122H

SHL: SE/4SW/4 of Section 17 (Unit N) or another legal location within the SW/4 of Section 17
BHL: 1980' FWL & 50' FNL of Section 8
FTP: 1980' FWL & 100' FSL of Section 17
LTP: 1980' FWL & 100' FNL of Section 8
TVD: 10,350'
TMD: 20,350'
Proration: E/2W/2 of Sections 8 & 17, T22S-R35E
Targeted Interval: 2nd Bone Spring
Total Cost: See attached AFE

Please note that the surface hole location listed above is currently planned for the SE/4SW/4 of Section 17, but an onsite is presently being conducted and the surface hole location may move to another legal location within the SW/4 of Section 17. All other locations, TVD, and target are approximate and subject to change dependent on surface or subsurface issues encountered. Permian is proposing to drill this Well under the modified terms of the 1989 AAPL Operating Agreement and a form of said Operating Agreement will be provided upon request. The Operating Agreement will include the following general provisions:

- 100%/300%/300% non-consent provisions
- \$10,000/\$1,000 drilling and producing rates
- Permian Resources Operating, LLC named as Operator

Please indicate your election to participate in the drilling and completion of the proposed Well in the space provided below. Please sign and return one copy of this letter, a signed copy of the proposed AFE, and your geologic well requirements.

In the interest of time, should we not reach an agreement within thirty (30) days of the date of your receipt of this letter, Permian will apply to the New Mexico Oil Conservation Division for compulsory pooling of your interest into a spacing unit for the proposed well. If you do not wish to participate, Permian would be interested in acquiring your interest in the subject lands which is subject to further mutually agreeable negotiation.

Thank you for your time and consideration, if you have any questions at all, please don't hesitate to contact me at 432.315.0102 or by email at chris.astwood@permianres.com.

Respectfully,

PERMIAN RESOURCES OPERATING, LLC



Chris Astwood
Senior Landman

Enclosures

<u>Well Election:</u>		
(Please indicate your response in the space below)		
Well	Elect to Participate	Elect to go Non-Consent
Butters Stotch 8 State Com 122H		

XTO Holdings, LLC

By: _____

Printed Name: _____

Title: _____

Date: _____

Permian Resources Operating, LLC

300 N. Marienfeld St., Ste. 1000 Midland, TX 79701
Phone (432) 695-4222 • Fax (432) 695-4063

ESTIMATE OF COSTS AND AUTHORIZATION FOR EXPENDITURE

DATE:	8.2.2023	AFE NO.:	
WELL NAME:	Butters Stotch 8 State Com 122H	FIELD:	Bone Spring
LOCATION:	Sections 8 & 17, T22S-R35E	MD/TVD:	20,350' /10,350'
COUNTY/STATE:	Lea County, New Mexico	LATERAL LENGTH:	10,000'
Permian WI:		DRILLING DAYS:	19.6
GEOLOGIC TARGET:	SBSG	COMPLETION DAYS:	18.6
REMARKS:	Drill a horizontal SBSG well and complete with 44 stages. AFE includes drilling, completions, flowback and Initial AL install cost		

INTANGIBLE COSTS	DRILLING COSTS	COMPLETION COSTS	PRODUCTION COSTS	TOTAL COSTS
1 Land / Legal/ Regulatory	\$ 54,351	-	-	\$ 54,351
2 Location, Surveys & Damages	265,083	16,625	-	281,708
4 Freight / Transportation	43,826	40,284	20,000	104,110
5 Rental - Surface Equipment	114,402	198,221	95,000	407,624
6 Rental - Downhole Equipment	189,026	55,031	-	244,057
7 Rental - Living Quarters	44,244	50,131	-	94,375
10 Directional Drilling, Surveys	395,255	-	-	395,255
11 Drilling	693,647	-	-	693,647
12 Drill Bits	92,179	-	-	92,179
13 Fuel & Power	173,853	667,183	-	841,036
14 Cementing & Float Equip	223,875	-	-	223,875
15 Completion Unit, Swab, CTU	-	-	15,000	15,000
16 Perforating, Wireline, Slickline	-	361,754	-	361,754
17 High Pressure Pump Truck	-	113,434	-	113,434
18 Completion Unit, Swab, CTU	-	134,791	-	134,791
20 Mud Circulation System	96,811	-	-	96,811
21 Mud Logging	16,130	-	-	16,130
22 Logging / Formation Evaluation	6,690	7,673	-	14,363
23 Mud & Chemicals	332,951	403,207	10,000	746,158
24 Water	39,990	608,810	250,000	898,800
25 Stimulation	-	749,053	-	749,053
26 Stimulation Flowback & Disp	-	111,899	150,000	261,899
28 Mud / Wastewater Disposal	177,689	56,269	-	233,959
30 Rig Supervision / Engineering	111,522	122,769	15,000	249,291
32 Drlg & Completion Overhead	9,591	-	-	9,591
35 Labor	141,116	63,942	15,000	220,058
54 Proppant	-	1,155,029	-	1,155,029
95 Insurance	13,489	-	-	13,489
97 Contingency	-	22,472	-	22,472
99 Plugging & Abandonment	-	-	-	-
TOTAL INTANGIBLES >	3,235,720	4,938,578	570,000	8,744,298

TANGIBLE COSTS	DRILLING COSTS	COMPLETION COSTS	PRODUCTION COSTS	TOTAL COSTS
60 Surface Casing	\$ 112,477	-	-	\$ 112,477
61 Intermediate Casing	316,801	-	-	316,801
62 Drilling Liner	-	-	-	-
63 Production Casing	632,196	-	-	632,196
64 Production Liner	-	-	-	-
65 Tubing	-	-	140,000	140,000
66 Wellhead	59,645	-	40,000	99,645
67 Packers, Liner Hangers	13,556	-	20,000	33,556
68 Tanks	-	-	-	-
69 Production Vessels	-	-	-	-
70 Flow Lines	-	-	-	-
71 Rod string	-	-	-	-
72 Artificial Lift Equipment	-	-	90,000	90,000
73 Compressor	-	-	-	-
74 Installation Costs	-	-	-	-
75 Surface Pumps	-	-	-	-
76 Downhole Pumps	-	-	-	-
77 Measurement & Meter Installation	-	-	30,000	30,000
78 Gas Conditioning / Dehydration	-	-	-	-
79 Interconnecting Facility Piping	-	-	20,000	20,000
80 Gathering / Bulk Lines	-	-	-	-
81 Valves, Dumps, Controllers	-	-	-	-
82 Tank / Facility Containment	-	-	-	-
83 Flare Stack	-	-	-	-
84 Electrical / Grounding	-	-	-	-
85 Communications / SCADA	-	-	-	-
86 Instrumentation / Safety	-	-	-	-
TOTAL TANGIBLES >	1,134,676	0	340,000	1,474,676
TOTAL COSTS >	4,370,396	4,938,578	910,000	10,218,974

PREPARED BY Permian Resources Operating, LLC:

Drilling Engineer:	PS
Completions Engineer:	ML
Production Engineer:	DC

Permian Resources Operating, LLC APPROVAL:

Co-CEO	Co-CEO	VP - Operations
WH	JW	CRM
VP - Land	VP - Geosciences	
PG	SO	

NON OPERATING PARTNER APPROVAL:

Company Name:	Working Interest (%):	Tax ID:
Signed by:	Date:	
Title:	Approval: <input type="checkbox"/> Yes	<input type="checkbox"/> No (mark one)

The costs on this AFE are estimates only and may not be construed as ceilings on any specific item or the total cost of the project. Tubing installation approved under the AFE may be delayed up to a year after the well has been completed. In executing this AFE, the Participant agrees to pay its proportionate share of actual costs incurred, including, legal, curative, regulatory, brokerage and well costs under the terms of the applicable joint operating agreement, regulatory order or other agreement covering this well. Participants shall be covered by and billed proportionately for Operator's well control and general liability insurance unless participant provides Operator a certificate evidencing its own insurance in an amount acceptable to the Operator by the date of spud.

PERMIAN

RESOURCES

Butters Stotch 8 State Com 122H – Chronology of Communication/Events

August 3, 2023 – Well Proposals sent to WI parties

August 8, 2023 – Emails with CL&F Operating on JOA proposal

Emails with XTO on development plans

August 9, 2023 – Emails with FR Energy, LLC regarding WI/NRI calculations

Emails with CL&F Operating on WI/NRI

Emails with Apache on development plans and WI/NRI

August 16, 2023 – Emails with FR Energy, LLC regarding WI/NRI calculations

Emails with XTO on WI/NRI

August 29, 2023 – FR Energy, LLC returns signed well elections

August 31, 2023 – Emails with CL&F Operating on development plans

September 1, 2023 – Emails with Apache on development plans

September 6, 2023 – XTO Holdings, LLC returns signed elections

September 19, 2023 – Emails with CL&F Operating on development plans

Emails with XTO on development plans

Emails with Apache on development plans

September 27, 2023 – Email JOA draft to CL&F Operating for review.

Email JOA draft to XTO for further review

October 3, 2023 – Follow up with Apache on wells

October 11, 2023 – Email negotiations over JOA with CL&F. Acceptance of JOA terms with CL&F.

October 12, 2023 – Emails with XTO regarding JOA changes

October 13, 2023 – Emails with XTO regarding JOA changes

Permian Resources Operating, LLC
Case No. 23951
Exhibit A-5

PERMIAN

RESOURCES

October 16, 2023 – Follow up with Apache on development plans

October 25, 2023 – Follow up with Apache on development plans

October 27, 2023 – Phone tag and emails with Apache to discuss CTB

October 30, 2023 – Provide Apache additional information on surface development plans

October 31, 2023 – Provide Apache with updated timing information

November 15, 2023 – Discuss logistics of JOA contract areas with Apache

November 16, 2023 – CL&F returns signed AFE's

November 21, 2023 – letter agreement proposal from Apache

STATE OF NEW MEXICO
DEPARTMENT OF ENERGY, MINERALS AND NATURAL RESOURCES
OIL CONSERVATION DIVISION

APPLICATION OF PERMIAN RESOURCES
OPERATING, LLC FOR COMPULSORY
POOLING, LEA COUNTY, NEW MEXICO.

CASE NO. 23951

SELF-AFFIRMED STATEMENT
OF IRA BRADFORD

1. I am a geologist with Permian Resources Operating, LLC ("Permian Resources"). I am over 18 years of age, have personal knowledge of the matters addressed herein, and am competent to provide this Self-Affirmed Statement. I have previously testified before the New Mexico Oil Conservation Division ("Division") and my credentials as an expert in petroleum geology were accepted and made a matter of record.

2. I am familiar with the geological matters that pertain to the above-referenced case.

3. **Exhibit B-1** is a regional locator map that identifies the Butters Stotch project area, in proximity to the Capitan Reef within the Delaware Basin, for the Bone Spring horizontal spacing unit that is the subject of this application.

4. **Exhibit B-2** is a cross section location map for the proposed horizontal spacing unit ("Unit") within the Bone Spring formation, which is highlighted with a blue box. The approximate wellbore path for the proposed **Butters Stotch 8 State Com 122H** well ("Well") is represented by a dashed black line. Existing producing wells in the targeted interval are represented by solid orange lines. This map identifies the cross-section running from A-A' with the cross-section wells name and a black line in proximity to the proposed Well.

5. **Exhibit B-3** is a Subsea Structure map on the Bone Spring formation in TVD subsea with a contour interval of 50 ft. The approximate wellbore path for the proposed Well is represented by a dashed orange line. It also identifies the location of the cross-section running from

Permian Resources Operating, LLC
Case No. 23951
Exhibit B

A-A' in proximity to the proposed Well. The data points are indicated by red triangles. The map demonstrates the formation is gently dipping to the southwest in this area. I do not observe any faulting, pinch-outs, or geologic impediments to developing the targeted intervals with horizontal wells.

6. **Exhibit B-4** identifies two wells penetrating the targeted interval I used to construct a stratigraphic cross-section from A to A'. It contains gamma ray, resistivity, and porosity logs. The cross section is oriented from north to south and is hung on the top of the Second Bone Spring formation. The proposed landing zone for the Well is labeled on the exhibit. The approximate well-path for the proposed Well is indicated by a dashed orange line to be drilled from south to north across the units. This cross-section demonstrates the target interval is continuous across the Unit.

7. **Exhibit B-5** is a gun barrel diagram that shows the wells in the Bone Spring formation. The individual spacing units are outlined in blue boxes and are identified with their respective case numbers.

8. In my opinion, a stand-up orientation for the Well is appropriate to properly develop the subject acreage because of consistent rock properties throughout the Unit and is the preferred fracture orientation in this portion of the trend.

9. Based on my geologic study of the area, the targeted interval underlying the Unit is suitable for development by horizontal wells and the tracts comprising the Unit will contribute more or less equally to the production of the Well.

10. In my opinion, the granting of Permian Resources' application will serve the interests of conservation, the protection of correlative rights, and the prevention of waste.

11. The exhibits attached hereto were either prepared by me or under my supervision or were compiled from company business records.

12. I understand this Self-Affirmed Statement will be used as written testimony in this case. I affirm my testimony above is true and correct and is made under penalty of perjury under the laws of the State of New Mexico. My testimony is made as of the date identified next to my signature below.



Ira Bradford

11/30/2023
Date

Regional Locator Map

Butters Stotch 8 State Com

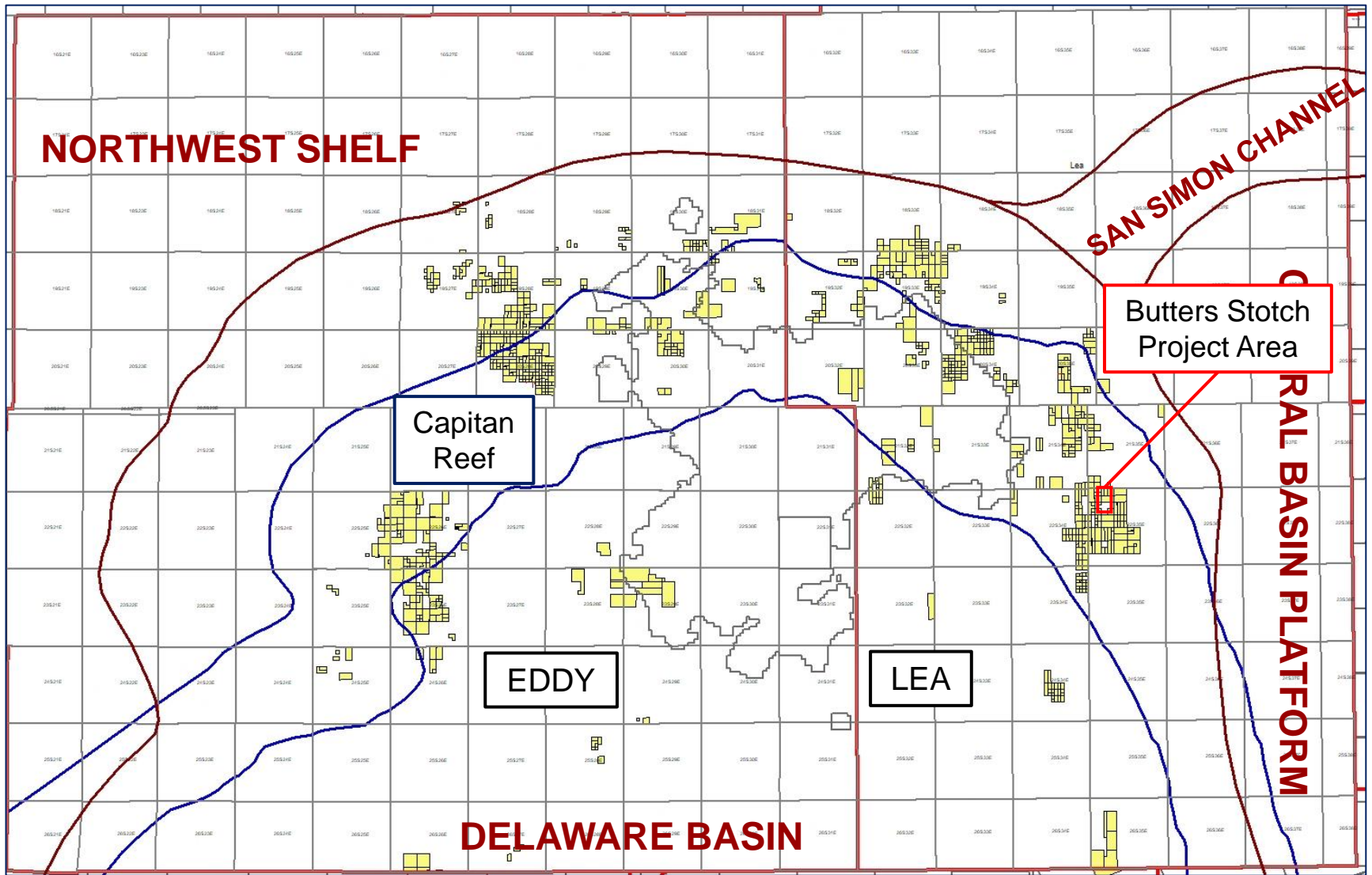
Exhibit B-1



Cross-Section Locator Map

Butters Stotch 8 State Com

Permian Resources Operating, LLC
Case No. 23951
Exhibit B-2

Exhibit B-2

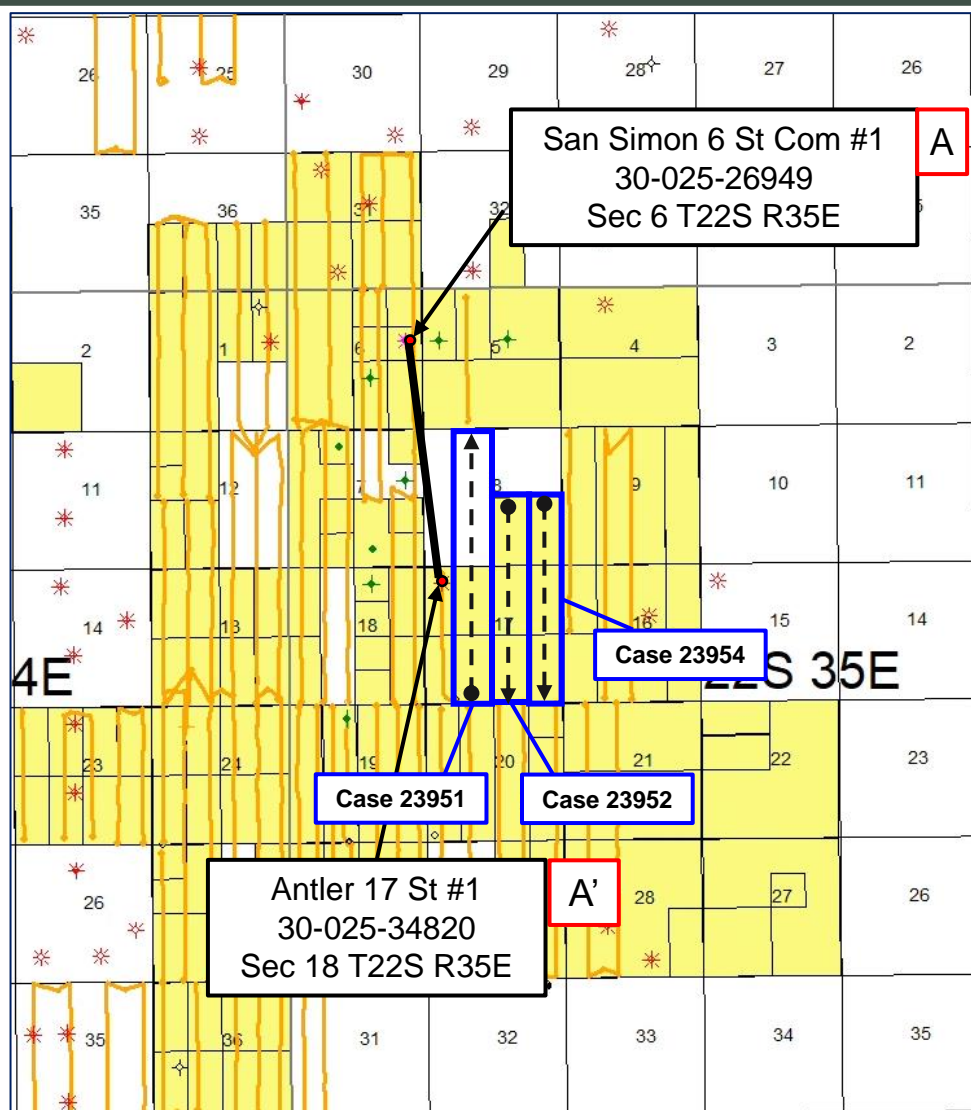

Approximate Wellbore paths

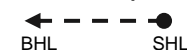

Producing Wells

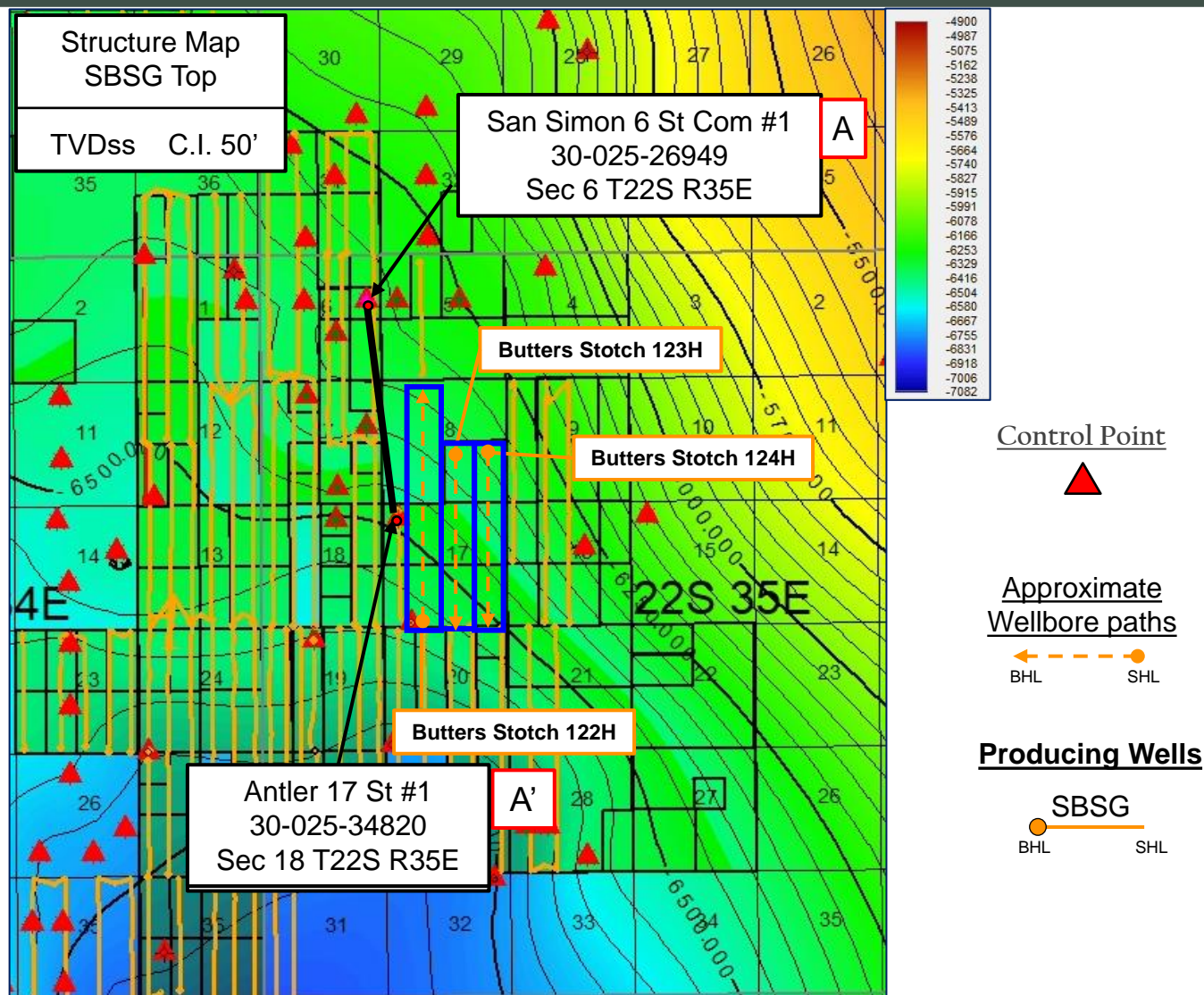



Exhibit B-3

Second Bone Spring – Structure Map

Butters Stotch 8 State Com



Stratigraphic Cross-Section A-A'

Butters Stotch 8 State Com

Permian Resources Operating, LLC
Case No. 23951
Exhibit B-4

Exhibit B-4

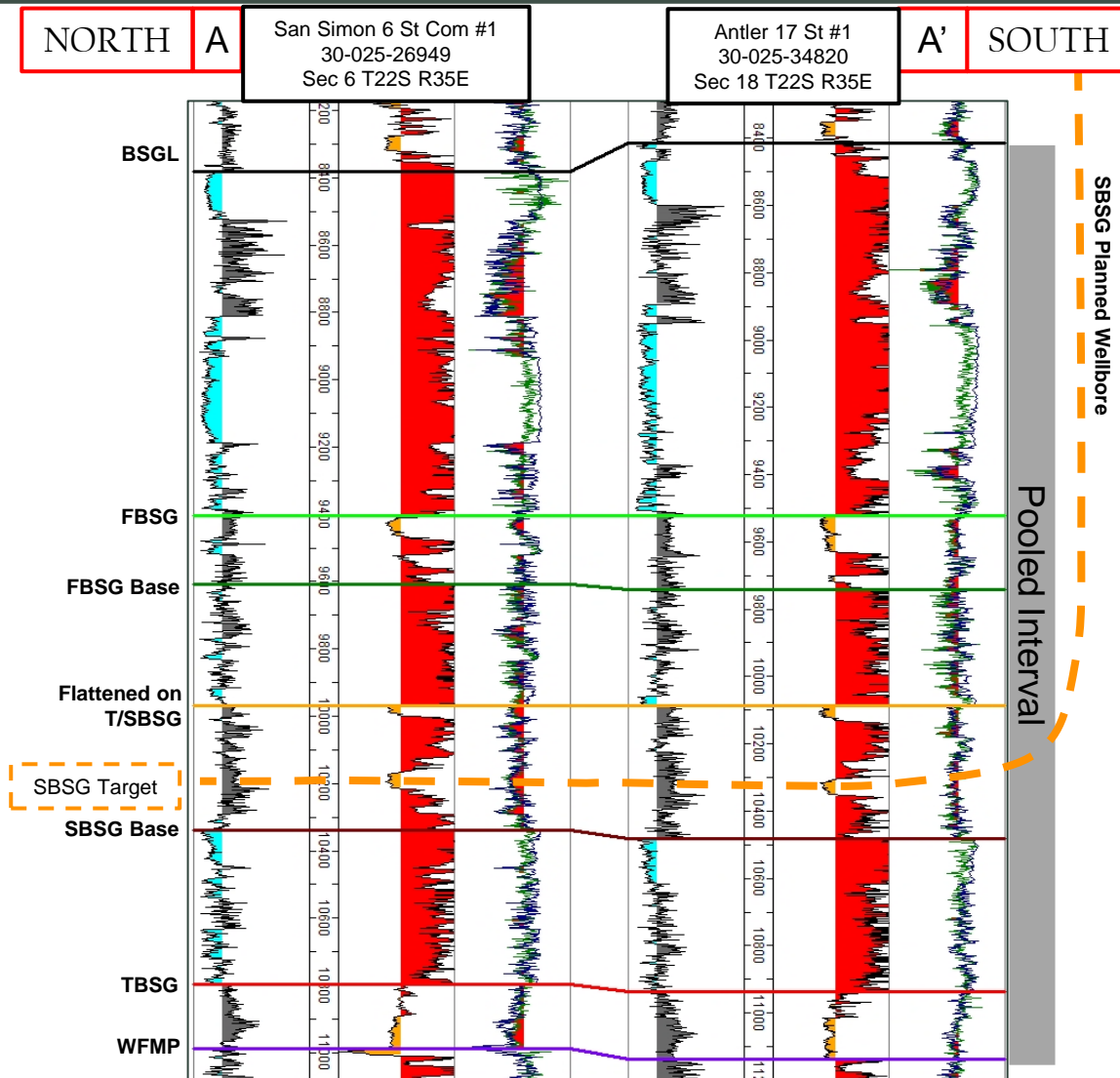

Gun Barrel Development Plan

Butters Stotch 8 State Com

Permian Resources Operating, LLC
Case No. 23951
Exhibit B-5

Exhibit B-5

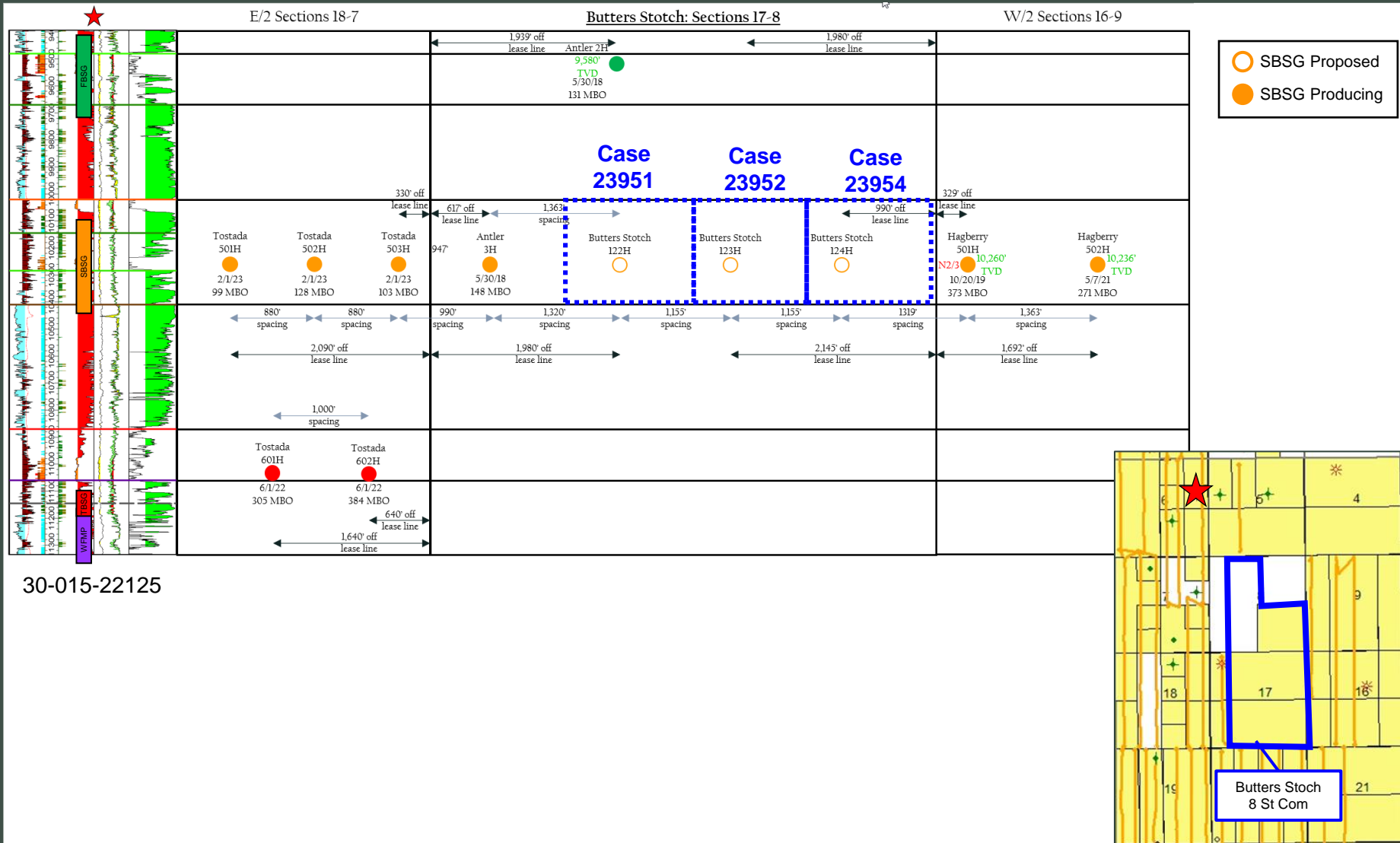

**STATE OF NEW MEXICO
DEPARTMENT OF ENERGY, MINERALS AND NATURAL RESOURCES
OIL CONSERVATION DIVISION**

**APPLICATION OF PERMIAN RESOURCES
OPERATING, LLC FOR COMPULSORY
POOLING, LEA COUNTY, NEW MEXICO.**

CASE NO. 23951

**SELF-AFFIRMED STATEMENT
OF DANA S. HARDY**

1. I am attorney in fact and authorized representative of Permian Resources Operating, LLC, the Applicant herein.

2. I am familiar with the Notice Letters attached as **Exhibit C-1** and caused the Notice Letters, along with the Application in this case, to be sent to the parties set out in the chart attached as **Exhibit C-2**.

3. Exhibit C-2 also provides the date each Notice Letter was sent and the date each return was received.

4. Copies of the certified mail green cards and white slips are attached as **Exhibit C-3** as supporting documentation for proof of mailing and the information provided on Exhibit C-2.

5. On November 10, 2023, I caused a notice to be published to all interested parties in the Hobbs News-Sun. An Affidavit of Publication from the Legal Clerk of the Hobbs News-Sun, along with a copy of the notice publication, is attached as **Exhibit C-4**.

6. I understand this Self-Affirmed Statement will be used as written testimony in the subject cases. I affirm that my testimony above is true and correct and it made under penalty of perjury under the laws of the State of New Mexico. My testimony is made as of the date handwritten next to my signature below.

/s/ Dana S. Hardy
Dana S. Hardy

December 4, 2023
Date

**Permian Resources Operating, LLC
Case No. 23951
Exhibit C**



hinklelawfirm.com

HINKLE SHANOR LLP

ATTORNEYS AT LAW

P.O. BOX 2068

SANTA FE, NEW MEXICO 87504

505-982-4554 (FAX) 505-982-8623

WRITER:
Dana S. Hardy, Partner
dhardy@hinklelawfirm.com

November 15, 2023

VIA CERTIFIED MAIL
RETURN RECEIPT REQUESTED

TO ALL PARTIES ENTITLED TO NOTICE

Re: Case No. 23951 – Application of Permian Resources Operating, LLC for Compulsory Pooling, Lea County, New Mexico.

To whom it may concern:

This letter is to advise you that the enclosed application was filed with the New Mexico Oil Conservation Division. The hearing will be conducted on **December 7, 2023**, beginning at 8:15 a.m.

Hearings are currently conducted remotely. To participate in the electronic hearing, see the instructions posted on the OCD Hearings website: <https://www.emnrd.nm.gov/oed/hearing-info/>. You are not required to attend this hearing, but as an owner of an interest that may be affected by this application, you may appear and present testimony. Failure to appear at that time and become a party of record will preclude you from challenging the matter at a later date.

Pursuant to Division Rule 19.15.4.13.B, a party who intends to present evidence at the hearing shall file a pre-hearing statement and serve copies on other parties, or the attorneys of parties who are represented by counsel, at least four business days in advance of a scheduled hearing, but in no event later than 5:00 p.m. Mountain Time, on the Thursday preceding the scheduled hearing date. The statement must be submitted through the OCD E-Permitting system (<https://wwwapps.emnrd.nm.gov/oed/oedpermitting/>) or via e-mail to oed.hearings@emnrd.nm.gov and should include: the names of the parties and their attorneys, a concise statement of the case, the names of all witnesses the party will call to testify at the hearing, the approximate time the party will need to present its case, and identification of any procedural matters that are to be resolved prior to the hearing.

Please contact Chris Astwood with Permian Resources at 432-315-0102 if you have questions regarding this matter.

Sincerely,

/s/ Dana S. Hardy

Dana S. Hardy

Enclosure

PO BOX 10
ROSWELL, NEW MEXICO 88202
(575) 622-6510
FAX (575) 623-9332

7601 JEFFERSON ST NE · SUITE 180
ALBUQUERQUE, NEW MEXICO 87109
505-858-8320
(FAX) 505-858-8321

PO BOX 2068
SANTA FE, NEW MEXICO 87504
(505) 982-4554
FAX (505) 982-8623

Permian Resources Operating, LLC
Case No. 23951
Exhibit C-1

**STATE OF NEW MEXICO
DEPARTMENT OF ENERGY, MINERALS AND NATURAL RESOURCES
OIL CONSERVATION DIVISION**

**APPLICATION OF PERMIAN RESOURCES
OPERATING, LLC FOR COMPULSORY
POOLING, LEA COUNTY, NEW MEXICO.**

CASE NO. 23951

NOTICE LETTER CHART

PARTY	NOTICE LETTER SENT	RETURN RECEIVED
Apache Corporation Attn: Leslie Mullin 2000 Post Oak Blvd, Suite 100 Houston, TX 77056	11/15/23	12/01/23
CL&F Operating, LLC 16945 Northcase Drive, Ste 1500 Houston, TX 77060	11/15/23	Per USPS Tracking (Last Checked 12/01/23): 11/22/23 – Item being returned to sender.
CL&F Operating LLC 1700 City Plaza Dr., Ste. 360 Spring, TX 77389	11/15/23	Per USPS Tracking (Last Checked 12/01/23): 11/20/23 – Delivered to individual at the address.
FR Energy, LLC 55 Waugh Dr., Ste. 1200 Houston, TX 77007	11/15/23	Per USPS Tracking (Last Checked 12/01/23): 11/20/23 – Item forwarded to different address.
Timothy R. MacDonald 3003 Paleo PT College Station, TX 77845	11/15/23	11/27/23
Timothy R. MacDonald 3017 Avenue O Galveston, TX 77550	11/15/23	Per USPS Tracking (Last Checked 12/01/23): 11/25/23 – Delivery attempted.
Map2004-OK P101 North Robinson, Suite 1000 Oklahoma City, OK 73102	11/15/23	11/27/23
Nearburg Exploration Company LLC 5447 Glen Lakes Drive Dallas, TX 75231	11/15/23	12/01/23
Nearburg Producing Company Employee Fund P.O. Box 823085 Dallas, TX 75382	11/15/23	12/01/23

**Permian Resources Operating, LLC
Case No. 23951
Exhibit C-2**

**STATE OF NEW MEXICO
DEPARTMENT OF ENERGY, MINERALS AND NATURAL RESOURCES
OIL CONSERVATION DIVISION**

**APPLICATION OF PERMIAN RESOURCES
OPERATING, LLC FOR COMPULSORY
POOLING, LEA COUNTY, NEW MEXICO.**

CASE NO. 23951

NOTICE LETTER CHART

Providence Minerals, LLC P16400 Dallas Parkway, Suite 400 Dallas, TX 75248	11/15/23	11/27/23
State of New Mexico 310 Old Santa Fe Trl Santa Fe, NM 87501	11/15/23	11/27/23
XTO Holdings, LLC 22777 Springwoods Village Pkwy Spring, TX 77389	11/15/23	11/27/23

7022 1670 0002 1188 6593

Certified Mail® RECEIPT	
Domestic Mail Only	
For delivery information, visit our website at www.usps.com ®.	
OFFICIAL USE	
Certified Mail Fee	\$
Extra Services & Fees (check box, add fee as appropriate)	
<input type="checkbox"/> Return Receipt (hardcopy)	\$
<input type="checkbox"/> Return Receipt (electronic)	\$
<input type="checkbox"/> Certified Mail Restricted Delivery	\$
<input type="checkbox"/> Adult Signature Required	\$
<input type="checkbox"/> Adult Signature Restricted Delivery	\$
Postage	\$
Total Postage and Fees	\$
Sent To	
Street and A	Apache Corporation Attn: Leslie Mullin 2000 Post Oak Blvd, Suite 100 Houston, TX 77056
City, State, & ZIP+4®	Houston, TX 77056 23951 - Permian Butters Stotch
PS Form 3800, April 2015 PSN 7530-02-000-9047 See Reverse for Instructions	

SENDER: COMPLETE THIS SECTION	COMPLETE THIS SECTION ON DELIVERY		
<p>■ Complete items 1, 2, and 3.</p> <p>■ Print your name and address on the reverse so that we can return the card to you.</p> <p>■ Attach this card to the back of the mailpiece, or on the front if space permits.</p> <p>1. Article Addressed to:</p> <p>Apache Corporation Attn: Leslie Mullin 2000 Post Oak Blvd, Suite 100 Houston, TX 77056 23951 - Permian Butters Stotch</p> <p>2. Article Number (Transfer from service label) 7022 1670 0002 1188 6593</p>	<p>A. Signature X <i>Sharon Varr</i> <input type="checkbox"/> Agent <input type="checkbox"/> Addressee</p> <p>B. Received by (Printed Name) <i>Sharon Varr</i></p> <p>C. Date of Delivery <i>11/22/23</i></p> <p>D. Is delivery address different from item 1? <input type="checkbox"/> Yes If YES, enter delivery address below: <input type="checkbox"/> No</p> <p>RECEIVED DEC 01 2023</p> <p>3. Service Type</p> <table border="0"> <tr> <td> <input type="checkbox"/> Adult Signature <input type="checkbox"/> Adult Signature Restricted Delivery <input type="checkbox"/> Certified Mail® <input type="checkbox"/> Certified Mail Restricted Delivery <input type="checkbox"/> Collect on Delivery <input type="checkbox"/> Collect on Delivery Restricted Delivery <input type="checkbox"/> Insured Mail <input type="checkbox"/> Insured Mail Restricted Delivery (over \$500) </td> <td> <input type="checkbox"/> Priority Mail Express® <input type="checkbox"/> Registered Mail™ <input type="checkbox"/> Registered Mail Restricted Delivery <input type="checkbox"/> Signature Confirmation™ <input type="checkbox"/> Signature Confirmation Restricted Delivery </td> </tr> </table>	<input type="checkbox"/> Adult Signature <input type="checkbox"/> Adult Signature Restricted Delivery <input type="checkbox"/> Certified Mail® <input type="checkbox"/> Certified Mail Restricted Delivery <input type="checkbox"/> Collect on Delivery <input type="checkbox"/> Collect on Delivery Restricted Delivery <input type="checkbox"/> Insured Mail <input type="checkbox"/> Insured Mail Restricted Delivery (over \$500)	<input type="checkbox"/> Priority Mail Express® <input type="checkbox"/> Registered Mail™ <input type="checkbox"/> Registered Mail Restricted Delivery <input type="checkbox"/> Signature Confirmation™ <input type="checkbox"/> Signature Confirmation Restricted Delivery
<input type="checkbox"/> Adult Signature <input type="checkbox"/> Adult Signature Restricted Delivery <input type="checkbox"/> Certified Mail® <input type="checkbox"/> Certified Mail Restricted Delivery <input type="checkbox"/> Collect on Delivery <input type="checkbox"/> Collect on Delivery Restricted Delivery <input type="checkbox"/> Insured Mail <input type="checkbox"/> Insured Mail Restricted Delivery (over \$500)	<input type="checkbox"/> Priority Mail Express® <input type="checkbox"/> Registered Mail™ <input type="checkbox"/> Registered Mail Restricted Delivery <input type="checkbox"/> Signature Confirmation™ <input type="checkbox"/> Signature Confirmation Restricted Delivery		

PS Form 3811, July 2020 PSN 7530-02-000-9053 Domestic Return Receipt

Permian Resources Operating, LLC
Case No. 23951
Exhibit C-3

7022 1670 0002 1188 6548

CERTIFIED MAIL® RECEIPT	
Domestic Mail Only	
For delivery information, visit our website at www.usps.com ®.	
OFFICIAL USE	
Certified Mail Fee	\$
Extra Services & Fees (check box, add fee as appropriate)	
<input type="checkbox"/> Return Receipt (hardcopy)	\$
<input type="checkbox"/> Return Receipt (electronic)	\$
<input type="checkbox"/> Certified Mail Restricted Delivery	\$
<input type="checkbox"/> Adult Signature Required	\$
<input type="checkbox"/> Adult Signature Restricted Delivery	\$
Postage	\$
Total Postage and Fees	\$
Sent To	
Street and	Timothy R. MacDonald
	3003 Paleo PT
City, State	College Station, TX 77845
	23951 - Permian Butters Stotch
PS Form 3800, April 2015 PSN 7530-02-000-9047 See Reverse for Instructions	

NOV 15 2023
Postmark Here

SENDER: COMPLETE THIS SECTION

- Complete items 1, 2, and 3.
- Print your name and address on the reverse so that we can return the card to you.
- Attach this card to the back of the mailpiece, or on the front if space permits.

1. Article Addressed to:

Timothy R. MacDonald
3003 Paleo PT
College Station, TX 77845

23951 - Permian Butters Stotch



9590 9402 7635 2122 6648 08

2. Article Number (Transfer from service label)

7022 1670 0002 1188 6548

PS Form 3811, July 2020 PSN 7530-02-000-9053

COMPLETE THIS SECTION ON DELIVERY

A. Signature

X

☐ Agent☐ Addressee

B. Received by (Printed Name)

C. Date of Delivery

D. Is delivery address different from item 1? ☐ Yes
If YES, enter delivery address below: ☐ No

RECEIVED

NOV 27 2023

3. Service Type Hinkle Shanor LLP

☐ Adult Signature Santa Fe NM 87504☐ Adult Signature Restricted Delivery☐ Certified Mail®☐ Certified Mail Restricted Delivery☐ Collect on Delivery☐ Collect on Delivery Restricted Delivery☐ Insured Mail☐ Insured Mail Restricted Delivery (over \$500)☐ Priority Mail Express®☐ Registered Mail™☐ Registered Mail Restricted Delivery☐ Signature Confirmation™☐ Signature Confirmation☐ Restricted Delivery

Domestic Return Receipt

7022 1670 0002 1188 6654

U.S. Postal Service™ CERTIFIED MAIL® RECEIPT Domestic Mail Only	
For delivery information, visit our website at www.usps.com ®.	
OFFICIAL USE	
Certified Mail Fee	\$
Extra Services & Fees (check box, add fee as appropriate)	
<input type="checkbox"/> Return Receipt (hardcopy)	\$
<input type="checkbox"/> Return Receipt (electronic)	\$
<input type="checkbox"/> Certified Mail Restricted Delivery	\$
<input type="checkbox"/> Adult Signature Required	\$
<input type="checkbox"/> Adult Signature Restricted Delivery	\$
Postage	\$
Total Postage and Fees	\$
Sent To	
Street and Apt. No.	Map2004-OK P101 North Robinson, Suite 1000
City, State, ZIP+4®	Oklahoma City, OK 73102 23951 - Permian Butters Stotch
PS Form 3800, April 2015 PSN 7530-02-000-9047 See Reverse for Instructions	



SENDER: COMPLETE THIS SECTION	COMPLETE THIS SECTION ON DELIVERY
<ul style="list-style-type: none"> Complete items 1, 2, and 3. Print your name and address on the reverse so that we can return the card to you. Attach this card to the back of the mailpiece, or on the front if space permits. 	<p>A. Signature <input checked="" type="checkbox"/> Agent <input type="checkbox"/> Addressee</p> <p>B. Received by (Printed Name) <u>Alysha Harmon</u></p> <p>C. Date of Delivery <u>11-20-23</u></p> <p>D. Is delivery address different from item 1? <input type="checkbox"/> Yes If YES, enter delivery address below: <input type="checkbox"/> No</p>
<p>1. Article Addressed to:</p> <p>Map2004-OK P101 North Robinson, Suite 1000 Oklahoma City, OK 73102 23951 - Permian Butters Stotch</p>	<p>RECEIVED NOV 27 2023</p>
<p>2. Article Number (Transfer from service label) 7022 1670 0002 1188 6654</p>	<p>3. Service Type</p> <p><input type="checkbox"/> Adult Signature <input type="checkbox"/> Priority Mail Express®</p> <p><input type="checkbox"/> Adult Signature Restricted Delivery <input type="checkbox"/> Registered Mail™</p> <p><input type="checkbox"/> Certified Mail® <input type="checkbox"/> Registered Mail Restricted Delivery</p> <p><input type="checkbox"/> Certified Mail Restricted Delivery <input type="checkbox"/> Signature Confirmation™</p> <p><input type="checkbox"/> Collect on Delivery <input type="checkbox"/> Signature Confirmation Restricted Delivery</p> <p><input type="checkbox"/> Collect on Delivery Restricted Delivery</p> <p><input type="checkbox"/> Insured Mail</p> <p><input type="checkbox"/> Insured Mail Restricted Delivery (over \$500)</p>
PS Form 3811, July 2020 PSN 7530-02-000-9053	Domestic Return Receipt

7022 1670 0002 1188 6623

U.S. Postal Service™
CERTIFIED MAIL® RECEIPT
 Domestic Mail Only
For delivery information, visit our website at www.usps.com®.**OFFICIAL USE**

Certified Mail Fee

\$

Extra Services & Fees (check box, add fee as appropriate)

- ☐ Return Receipt (hardcopy) \$
- ☐ Return Receipt (electronic) \$
- ☐ Certified Mail Restricted Delivery \$
- ☐ Adult Signature Required \$
- ☐ Adult Signature Restricted Delivery \$

Postage

\$

Total Postage and Fees

\$

Sent To

Street and Apt. No., or

Nearburg Exploration Company LLC
5447 Glen Lakes Drive

City, State, ZIP+4®

Dallas, TX 75231

23951 - Permian Butters Stotch

PS Form 3800, April 2015 PSN 7530-02-000-9047

See Reverse for Instructions

Postmark
Here**SENDER: COMPLETE THIS SECTION**

- Complete items 1, 2, and 3.
- Print your name and address on the reverse so that we can return the card to you.
- Attach this card to the back of the mailpiece, or on the front if space permits.

1. Article Addressed to:

 Nearburg Exploration Company LLC
 5447 Glen Lakes Drive
 Dallas, TX 75231

23951 - Permian Butters Stotch



9590 9402 7635 2122 6648 53

2. Article Number (Transfer from service label)

7022 1670 0002 1188 6623

PS Form 3811, July 2020 PSN 7530-02-000-9053

COMPLETE THIS SECTION ON DELIVERY

A. Signature

X

 TONY JONES
☒ Agent☐ Addressee

B. Received by (Printed Name)

C. Date of Delivery

TONY JONES

11/20/23

D. Is delivery address different from item 1?

☒ Yes

If YES, enter delivery address below:

☐ No**RECEIVED**

DEC 01 2023

3. Service Type

Hinkle Shanor LLP

Adult Signature Restricted Delivery

Certified Mail®

Certified Mail Restricted Delivery

Collect on Delivery

Collect on Delivery Restricted Delivery

Insured Mail

Insured Mail Restricted Delivery (over \$500)

☐ Priority Mail Express®☐ Registered Mail™☐ Registered Mail Restricted Delivery☐ Signature Confirmation™☐ Signature Confirmation Restricted Delivery

Domestic Return Receipt

7022 1670 0002 1188 6616

U.S. Postal Service™
CERTIFIED MAIL® RECEIPT
 Domestic Mail Only

For delivery information, visit our website at www.usps.com®.

OFFICIAL USE

Certified Mail Fee
 \$

Extra Services & Fees (check box, add fee as appropriate)

<input type="checkbox"/> Return Receipt (hardcopy)	\$
<input type="checkbox"/> Return Receipt (electronic)	\$
<input type="checkbox"/> Certified Mail Restricted Delivery	\$
<input type="checkbox"/> Adult Signature Required	\$
<input type="checkbox"/> Adult Signature Restricted Delivery	\$

Postage
 \$

Total Postage and Fees
 \$

Sent To
 Street and Apt. No.,
 City, State, ZIP+4®

Nearburg Producing Company Employee Fund
 P.O. Box 823085
 Dallas, TX 75382

23951 – Permian Butters Scotch

PS Form 3800, April 2015 PSN 7530-02-000-9047 See Reverse for Instructions

Postmark Here
 NOV 15 2023

SENDER: COMPLETE THIS SECTION

- Complete items 1, 2, and 3.
- Print your name and address on the reverse so that we can return the card to you.
- Attach this card to the back of the mailpiece, or on the front if space permits.

1. Article Addressed to:

Nearburg Producing Company Employee Fund
 P.O. Box 823085
 Dallas, TX 75382

23951 – Permian Butters Scotch

2. Article Number (Transfer from service label)
 7022 1670 0002 1188 6616

PS Form 3811, July 2020 PSN 7530-02-000-9053

COMPLETE THIS SECTION ON DELIVERY

A. Signature
 X *Tony Jones* ☒ Agent ☐ Addressee

B. Received by (Printed Name)
 Tony Jones

C. Date of Delivery
 11/01/23

D. Is delivery address different from item 1? ☐ Yes ☒ No
 If YES, enter delivery address below:

RECEIVED
 DEC 01 2023

3. Service Type
☐ Adult Signature ☐ Priority Mail Express®
☐ Adult Signature Restricted Delivery ☐ Registered Mail™
☐ Certified Mail® ☐ Registered Mail Restricted Delivery
☐ Certified Mail Restricted Delivery ☐ Signature Confirmation™
☐ Collect on Delivery ☐ Signature Confirmation Restricted Delivery
☐ Collect on Delivery Restricted Delivery
☐ Insured Mail
☐ Insured Mail Restricted Delivery (over \$500)

Domestic Return Receipt

7022 1670 0002 1188 6609

CERTIFIED MAIL® RECEIPT	
Domestic Mail Only	
For delivery information, visit our website at www.usps.com ®.	
OFFICIAL USE	
Certified Mail Fee	\$
Extra Services & Fees (check box, add fee as appropriate)	
<input type="checkbox"/> Return Receipt (hardcopy)	\$
<input type="checkbox"/> Return Receipt (electronic)	\$
<input type="checkbox"/> Certified Mail Restricted Delivery	\$
<input type="checkbox"/> Adult Signature Required	\$
<input type="checkbox"/> Adult Signature Restricted Delivery	\$
Postage	\$
Total Postage and Fees	\$
Sent To	
Street and Apt.	Providence Minerals, LLC P16400 Dallas Parkway, Suite 400 Dallas, TX 75248
City, State, Zip	23951 - Permian Butters Stotch
PS Form 3800, April 2015 PSN 7530-02-000-9047 See Reverse for Instructions	

SENDER: COMPLETE THIS SECTION	COMPLETE THIS SECTION ON DELIVERY
<ul style="list-style-type: none"> Complete items 1, 2, and 3. Print your name and address on the reverse so that we can return the card to you. Attach this card to the back of the mailpiece, or on the front if space permits. 	<p>A. Signature <input checked="" type="checkbox"/> Agent <input type="checkbox"/> Addressee</p> <p>B. Received by (Printed Name) C. Date of Delivery</p> <p>D. Is delivery address different from item 1? <input type="checkbox"/> Yes <input type="checkbox"/> No If YES, enter delivery address below:</p>
<p>1. Article Addressed to:</p> <p>Providence Minerals, LLC P16400 Dallas Parkway, Suite 400 Dallas, TX 75248</p> <p>23951 - Permian Butters Stotch</p> <p>9590 9402 7635 2122 6648 77</p>	<p>RECEIVED NOV 20 2023</p>
<p>2. Article Number (Transfer from service label)</p> <p>7022 1670 0002 1188 6609</p>	<p>3. Service Type Hinkle Shanor LEF Santa Fe NM 87508</p> <p><input type="checkbox"/> Adult Signature <input type="checkbox"/> Registered Mail™ <input type="checkbox"/> Adult Signature Restricted Delivery <input type="checkbox"/> Registered Mail Restricted Delivery <input type="checkbox"/> Certified Mail® <input type="checkbox"/> Signature Confirmation™ <input type="checkbox"/> Certified Mail Restricted Delivery <input type="checkbox"/> Signature Confirmation Restricted Delivery <input type="checkbox"/> Collect on Delivery <input type="checkbox"/> Collect on Delivery Restricted Delivery <input type="checkbox"/> Insured Mail <input type="checkbox"/> Insured Mail Restricted Delivery (over \$500)</p>
PS Form 3811, July 2020 PSN 7530-02-000-9053	Domestic Return Receipt

7022 1670 0002 1188 6647

CERTIFIED MAIL® RECEIPT	
Domestic Mail Only	
For delivery information, visit our website at www.usps.com ®	
OFFICIAL USE	
Certified Mail Fee	
\$	
Extra Services & Fees (check box, add fee as appropriate)	
<input type="checkbox"/> Return Receipt (hardcopy)	\$
<input type="checkbox"/> Return Receipt (electronic)	\$
<input type="checkbox"/> Certified Mail Restricted Delivery	\$
<input type="checkbox"/> Adult Signature Required	\$
<input type="checkbox"/> Adult Signature Restricted Delivery	\$
Postage	
\$	
Total Postage and Fees	
\$	
Sent To	
Street and Apt. No.	State of New Mexico 310 Old Santa Fe Trl Santa Fe, NM 87501
City, State, ZIP+4®	23951 - Permian Butters Stotch
PS Form 3800, April 2015 PSN 7530-02-000-9047 See Reverse for Instructions	

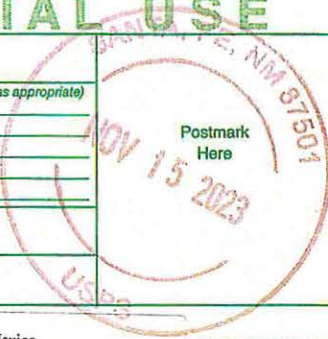

SENDER: COMPLETE THIS SECTION	COMPLETE THIS SECTION ON DELIVERY
<ul style="list-style-type: none"> Complete items 1, 2, and 3. Print your name and address on the reverse so that we can return the card to you. Attach this card to the back of the mailpiece, or on the front if space permits. 	<p>A. Signature </p> <p>B. Received by (Printed Name) <u>Marcus A. Bavela</u></p> <p>C. Date of Delivery <u>11/20/23</u></p> <p>D. Is delivery address different from item 1? <input type="checkbox"/> Yes If YES, enter delivery address below:</p>
<p>1. Article Addressed to:</p> <p>State of New Mexico 310 Old Santa Fe Trl Santa Fe, NM 87501</p> <p>23951 - Permian Butters Stotch</p> <p>9590 9402 7635 2122 6648 39</p>	<p>RECEIVED</p> <p>NOV 27 2023</p>
<p>2. Article Number (Transfer from service label)</p> <p>7022 1670 0002 1188 6647</p>	<p>3. Service Type</p> <p><input type="checkbox"/> Adult Signature <u>Hinkle Shanor LLP</u></p> <p><input type="checkbox"/> Adult Signature Restricted Delivery <u>Santa Fe, NM 87501</u></p> <p><input type="checkbox"/> Certified Mail®</p> <p><input type="checkbox"/> Certified Mail Restricted Delivery</p> <p><input type="checkbox"/> Collect on Delivery</p> <p><input type="checkbox"/> Collect on Delivery Restricted Delivery</p> <p><input type="checkbox"/> Insured Mail</p> <p><input type="checkbox"/> Insured Mail Restricted Delivery (over \$500)</p> <p><input type="checkbox"/> Priority Mail Express®</p> <p><input type="checkbox"/> Registered Mail™</p> <p><input type="checkbox"/> Registered Mail Restricted Delivery</p> <p><input type="checkbox"/> Signature Confirmation™</p> <p><input type="checkbox"/> Signature Confirmation Restricted Delivery</p>
PS Form 3811, July 2020 PSN 7530-02-000-9053	Domestic Return Receipt

7022 1670 0002 1188 6715

USPS. Postal Service TM	
CERTIFIED MAIL [®] RECEIPT	
Domestic Mail Only	
For delivery information, visit our website at www.usps.com [®] .	
OFFICIAL USE	
Certified Mail Fee	\$
Extra Services & Fees (check box, add fee as appropriate)	
<input type="checkbox"/> Return Receipt (hardcopy)	\$
<input type="checkbox"/> Return Receipt (electronic)	\$
<input type="checkbox"/> Certified Mail Restricted Delivery	\$
<input type="checkbox"/> Adult Signature Required	\$
<input type="checkbox"/> Adult Signature Restricted Delivery	\$
Postage	\$
Total Postage and Fees	\$
Sent To	XTO Holdings, LLC
Street and Apt. No.	22777 Springwoods Village Pkwy
City, State, Zip+4 [®]	Spring, TX 77389
	23951 - Permian Butters Stotch
PS Form 3800, April 2015 PSN 7530-02-000-9047 See Reverse for Instructions	



SENDER: COMPLETE THIS SECTION	COMPLETE THIS SECTION ON DELIVERY
<ul style="list-style-type: none"> Complete items 1, 2, and 3. Print your name and address on the reverse so that we can return the card to you. Attach this card to the back of the mailpiece, or on the front if space permits. 	<p>A. Signature <input checked="" type="checkbox"/> <i>[Signature]</i> <input type="checkbox"/> Agent <input type="checkbox"/> Addressee</p> <p>B. Received by (Printed Name) C. Date of Delivery</p>
<p>1. Article Addressed to:</p> <p>XTO Holdings, LLC 22777 Springwoods Village Pkwy Spring, TX 77389 23951 - Permian Butters Stotch</p> <p>9590 9402 7635 2122 6648 91</p>	<p>D. Is delivery address different from item 1? <input type="checkbox"/> Yes If YES, enter delivery address below: <input type="checkbox"/> No</p> <p>RECEIVED NOV 27 2023</p>
<p>2. Article Number (Transfer from service label) 7022 1670 0002 1188 6715</p>	<p>3. Service Type <i>Hinkle Shanor LP</i> <input type="checkbox"/> Priority Mail Express[®] <input type="checkbox"/> Adult Signature <i>Santa Fe NM 87502</i> <input type="checkbox"/> Registered MailTM <input type="checkbox"/> Adult Signature Restricted Delivery <input type="checkbox"/> Registered Mail Restricted Delivery <input type="checkbox"/> Certified Mail[®] <input type="checkbox"/> Signature ConfirmationTM <input type="checkbox"/> Certified Mail Restricted Delivery <input type="checkbox"/> Signature Confirmation Restricted Delivery <input type="checkbox"/> Collect on Delivery <input type="checkbox"/> Insured Mail <input type="checkbox"/> Collect on Delivery Restricted Delivery <input type="checkbox"/> Insured Mail Restricted Delivery (over \$500)</p>
PS Form 3811, July 2020 PSN 7530-02-000-9053	Domestic Return Receipt

7022 1670 0002 1188 6586

U.S. Postal Service™ CERTIFIED MAIL® RECEIPT Domestic Mail Only	
For delivery information, visit our website at www.usps.com ®.	
OFFICIAL USE	
Certified Mail Fee	\$
Extra Services & Fees (check box, add fee as appropriate)	
<input type="checkbox"/> Return Receipt (hardcopy)	\$
<input type="checkbox"/> Return Receipt (electronic)	\$
<input type="checkbox"/> Certified Mail Restricted Delivery	\$
<input type="checkbox"/> Adult Signature Required	\$
<input type="checkbox"/> Adult Signature Restricted Delivery	\$
Postage	\$
Total Postage and Fees	\$
Sent To	
Street and Apt. No., or	CL&F Operating, LLC 16945 Northcase Drive, Ste 1500
City, State, ZIP+4®	Houston, TX 77060 23951 - Permian Butters Stotch
PS Form 3800, April 2015 PSN 7530-02-000-9047 See Reverse for Instructions	

Postmark Here
NOV 1 2023

USPS Tracking®

FAQs >

Tracking Number:

Remove X

70221670000211886586

Copy Add to Informed Delivery (<https://informedelivery.usps.com/>)

Latest Update

Your item was returned to the sender at 4:52 pm on November 22, 2023 in HOUSTON, TX 77060 because the forwarding order for this address is no longer valid.

Get More Out of USPS Tracking:

USPS Tracking Plus®

Alert

Forward Expired

HOUSTON, TX 77060
November 22, 2023, 4:52 pm

Vacant

HOUSTON, TX 77060
November 21, 2023, 11:46 am

Refused

HOUSTON, TX 77060
November 21, 2023, 11:42 am

Redelivery Scheduled for Next Business Day

HOUSTON, TX 77060
November 20, 2023, 12:32 pm

In Transit to Next Facility

November 19, 2023

Arrived at USPS Regional Facility

NORTH HOUSTON TX DISTRIBUTION CENTER

Feedback

November 18, 2023, 4:09 pm

Departed USPS Facility

ALBUQUERQUE, NM 87101

November 16, 2023, 8:05 am

Arrived at USPS Facility

ALBUQUERQUE, NM 87101

November 15, 2023, 10:35 pm

Hide Tracking History

What Do USPS Tracking Statuses Mean? (<https://faq.usps.com/s/article/Where-is-my-package>)

Text & Email Updates



USPS Tracking Plus®



Product Information



See Less ^

Track Another Package

Enter tracking or barcode numbers

Need More Help?

Contact USPS Tracking support for further assistance.

FAQs

7022 1670 0002 1188 6562

**U.S. Postal Service™
CERTIFIED MAIL® RECEIPT**
Domestic Mail OnlyFor delivery information, visit our website at www.usps.com®.**OFFICIAL USE**

Certified Mail Fee

\$

Extra Services & Fees (check box, add fee as appropriate)

<input type="checkbox"/> Return Receipt (hardcopy)	\$
<input type="checkbox"/> Return Receipt (electronic)	\$
<input type="checkbox"/> Certified Mail Restricted Delivery	\$
<input type="checkbox"/> Adult Signature Required	\$
<input type="checkbox"/> Adult Signature Restricted Delivery	\$

Postage

\$

Total Postage and Fees

\$

Sent To

Street and A

City, State, Z...

CL&F Operating LLC
1700 City Plaza Dr., Ste. 360
Spring, TX 77389

23951 - Permian Butters Stotch

PS Form 3800, April 2015 PSN 7530-02-000-9047

See Reverse for Instructions

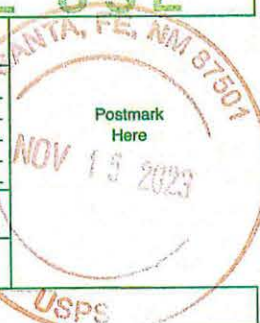

USPS Tracking®

FAQs >

Tracking Number:

Remove X

70221670000211886562

Copy Add to Informed Delivery (<https://informedelivery.usps.com/>)

Latest Update

Your item was delivered to an individual at the address at 2:10 pm on November 20, 2023 in SPRING, TX 77389.

Get More Out of USPS Tracking:

USPS Tracking Plus®

Delivered

Delivered, Left with Individual

SPRING, TX 77389
November 20, 2023, 2:10 pm

Arrived at USPS Regional Facility

NORTH HOUSTON TX DISTRIBUTION CENTER
November 18, 2023, 4:09 pm

In Transit to Next Facility

November 17, 2023

Departed USPS Facility

ALBUQUERQUE, NM 87101
November 16, 2023, 8:05 am

Arrived at USPS Facility

ALBUQUERQUE, NM 87101
November 15, 2023, 10:35 pm

Feedback

● Hide Tracking History

What Do USPS Tracking Statuses Mean? (<https://faq.usps.com/s/article/Where-is-my-package>)

Text & Email Updates



USPS Tracking Plus®



Product Information



See Less ^

Track Another Package

Enter tracking or barcode numbers

Need More Help?

Contact USPS Tracking support for further assistance.

FAQs

7022 1670 0002 1188 6555

U.S. Postal Service™ CERTIFIED MAIL® RECEIPT Domestic Mail Only	
For delivery information, visit our website at www.usps.com ®.	
OFFICIAL USE	
Certified Mail Fee	\$
Extra Services & Fees (check box, add fee as appropriate)	
<input type="checkbox"/> Return Receipt (hardcopy)	\$
<input type="checkbox"/> Return Receipt (electronic)	\$
<input type="checkbox"/> Certified Mail Restricted Delivery	\$
<input type="checkbox"/> Adult Signature Required	\$
<input type="checkbox"/> Adult Signature Restricted Delivery	\$
Postage	\$
Total Postage and Fees	\$
Sent To	
Street and Apt. No.	FR Energy, LLC 55 Waugh Dr., Ste. 1200 Houston, TX 77007
City, State, ZIP+4	23951 - Permian Butters Stotch
PS Form 3800, April 2015 PSN 7530-02-000-9047 See Reverse for Instructions	

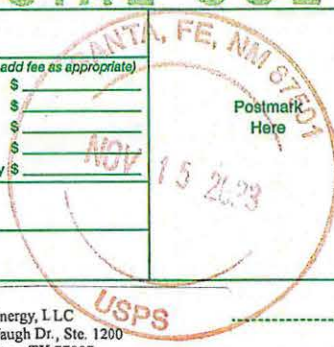

USPS Tracking®

FAQs >

Tracking Number:

Remove X

70221670000211886555

Copy

Add to Informed Delivery (<https://informedelivery.usps.com/>)

Latest Update

Your item was forwarded to a different address at 11:33 am on November 20, 2023 in HOUSTON, TX. This was because of forwarding instructions or because the address or ZIP Code on the label was incorrect.

Get More Out of USPS Tracking:

USPS Tracking Plus®

Feedback

Alert

Forwarded

HOUSTON, TX
November 20, 2023, 11:33 am

Arrived at USPS Regional Facility

NORTH HOUSTON TX DISTRIBUTION CENTER
November 19, 2023, 12:01 am

In Transit to Next Facility

November 18, 2023

Departed USPS Facility

ALBUQUERQUE, NM 87101
November 16, 2023, 8:05 am

Arrived at USPS Facility

ALBUQUERQUE, NM 87101
November 15, 2023, 10:35 pm

● Hide Tracking History

[What Do USPS Tracking Statuses Mean?](https://faq.usps.com/s/article/Where-is-my-package) (https://faq.usps.com/s/article/Where-is-my-package)

Text & Email Updates



USPS Tracking Plus®



Product Information



See Less ^

Track Another Package

Enter tracking or barcode numbers

Need More Help?

Contact USPS Tracking support for further assistance.

FAQs

7022 1670 0002 1188 6661

U.S. Postal Service™
CERTIFIED MAIL® RECEIPT
Domestic Mail OnlyFor delivery information, visit our website at www.usps.com®.**OFFICIAL USE**

Certified Mail Fee

\$

Extra Services & Fees (check box, add fee as appropriate)

<input type="checkbox"/> Return Receipt (hardcopy)	\$	
<input type="checkbox"/> Return Receipt (electronic)	\$	
<input type="checkbox"/> Certified Mail Restricted Delivery	\$	
<input type="checkbox"/> Adult Signature Required	\$	
<input type="checkbox"/> Adult Signature Restricted Delivery	\$	

Postage

\$

Total Postage and Fees

\$

Sent To

Street and Apt. No., c

Timothy R. MacDonald
3017 Avenue O

City, State, ZIP+4®

Galveston, TX 77550
23951 - Permian Butters StotchPostmark
Here

PS Form 3800, April 2015 PSN 7530-02-000-9047

See Reverse for Instructions

USPS Tracking®

FAQs >

Tracking Number:

Remove X

70221670000211886661

Copy

Schedule a Redelivery (<https://tools.usps.com/redelivery.htm>)

Latest Update

This is a reminder to arrange for redelivery of your item before December 4, 2023 or your item will be returned on December 5, 2023. You may arrange redelivery by using the Schedule a Redelivery feature on this page or may pick up the item at the Post Office indicated on the notice.

Get More Out of USPS Tracking:

USPS Tracking Plus®

Feedback

Delivery Attempt: Action Needed

Reminder to Schedule Redelivery of your item before December 4, 2023

November 25, 2023

Notice Left (No Authorized Recipient Available)

GALVESTON, TX 77550

November 20, 2023, 12:17 pm

Arrived at USPS Regional Facility

NORTH HOUSTON TX DISTRIBUTION CENTER

November 18, 2023, 4:09 pm

In Transit to Next Facility

November 17, 2023

Departed USPS Facility

ALBUQUERQUE, NM 87101

November 16, 2023, 8:05 am

Arrived at USPS Facility

ALBUQUERQUE, NM 87101

November 15, 2023, 10:35 pm

Hide Tracking History

What Do USPS Tracking Statuses Mean? (<https://faq.usps.com/s/article/Where-is-my-package>)

Text & Email Updates



Schedule Redelivery



USPS Tracking Plus®



Product Information



See Less ^

Track Another Package

Enter tracking or barcode numbers

Need More Help?

Contact USPS Tracking support for further assistance.

FAQs

Affidavit of Publication

STATE OF NEW MEXICO
COUNTY OF LEA

I, Daniel Russell, Publisher of the Hobbs News-Sun, a newspaper published at Hobbs, New Mexico, solemnly swear that the clipping attached hereto was published in the regular and entire issue of said newspaper, and not a supplement thereof for a period of 1 issue(s).

Beginning with the issue dated
November 10, 2023
and ending with the issue dated
November 10, 2023.

Publisher

Sworn and subscribed to before me this
10th day of November 2023.

Business Manager

My commission expires

January 29, 2027
(Seal)
STATE OF NEW MEXICO
NOTARY PUBLIC
GUSSIE RUTH BLACK
COMMISSION # 1087526
COMMISSION EXPIRES 01/29/2027

This newspaper is duly qualified to publish legal notices or advertisements within the meaning of Section 3, Chapter 167, Laws of 1937 and payment of fees for said publication has been made.

LEGAL NOTICE **November 10, 2023**

This is to notify all interested parties, including the State of New Mexico, Apache Corporation, XTO Holdings, LLC, Nearburg Producing Company Employee Fund, Nearburg Exploration Company, LLC, Map2004-OK, Providence Minerals, LLC, CL&F Operating, LLC, FR Energy, LLC, Timothy MacDonald; and their successors and assigns, that the New Mexico Oil Conservation Division will conduct a hearing on an application submitted by Permian Resources Operating, LLC (Case No. 23951). The hearing will be conducted remotely on December 7, 2023, beginning at 8:15 a.m. To participate in the electronic hearing, see the instructions posted on the OCD Hearings website for that date: <https://www.emnrd.nm.gov/oed/hearing-info/>. Applicant applies for an order pooling all uncommitted interests in the Bone Spring formation underlying a 320-acre, more or less, standard horizontal spacing unit comprised of the E/2 W/2 of Sections 8 and 17, Township 22 South, Range 35 East, Lea County, New Mexico ("Unit"). The Unit will be dedicated to the **Butters Stotch 8 State Com 122H** well ("Well"), which will be drilled from a surface hole location in the SE/4 SW/4 (Unit N) of Section 17 to a bottom hole location in the NE/4 NW/4 (Unit C) of Section 8. The completed interval of the Well will be orthodox. Also to be considered will be the cost of drilling and completing the Well and the allocation of the costs, the designation of Applicant as operator of the Well, and a 200% charge for the risk involved in drilling and completing the Well. The Well is located approximately 13 miles west of Eunice, New Mexico.
#00284803

02107475

00284803

GILBERT
HINKLE, SHANOR LLP
PO BOX 2068
SANTA FE, NM 87504

Permian Resources Operating, LLC
Case No. 23951
Exhibit C-4