

**STATE OF NEW MEXICO
DEPARTMENT OF ENERGY, MINERALS AND NATURAL RESOURCES
OIL CONSERVATION DIVISION**

**APPLICATION OF EARTHSTONE
OPERATING, LLC FOR COMPULSORY
POOLING, LEA COUNTY, NEW MEXICO.**

CASE NO. 24272

EXHIBIT INDEX

Compulsory Pooling Checklist

Exhibit A	Self-Affirmed Statement of Mark Hajdik
A-1	Application & Proposed Notice of Hearing
A-2	C-102
A-3	Plat of Tracts, Tract Ownership, Applicable Lease Numbers, Unit Recapitulation, Pooled Parties
A-4	Sample Ratification Form
A-5	Chronology of Contact
Exhibit B	Self-Affirmed Statement of Chris Reudelhuber
B-1	Resume
B-2	Regional Locator Map
B-3	Cross Section Location Map
B-4	Second Bone Spring Subsea Structure Map
B-5	Stratigraphic Cross-Section
B-6	Gun Barrel Development Plan
Exhibit C	Self-Affirmed Statement of Dana S. Hardy
C-1	Sample Notice Letter to All Interested Parties
C-2	Chart of Notice to All Interested Parties
C-3	Copies of Certified Mail Receipts and Returns

C-4 Affidavit of Publication from February 23, 2024

COMPULSORY POOLING APPLICATION CHECKLIST

ALL INFORMATION IN THE APPLICATION MUST BE SUPPORTED BY SIGNED AFFIDAVITS

Case: 24272	APPLICANT'S RESPONSE
Date	March 21, 2024
Applicant	Earthstone Operating, LLC
Designated Operator & OGRID (affiliation if applicable)	OGRID # 331165
Applicant's Counsel:	Hinkle Shanor LLP
Case Title:	Application of Earthstone Operating, LLC for Compulsory Pooling, Lea County, New Mexico.
Entries of Appearance/Intervenors:	None.
Well Family	Lea South
Formation/Pool	
Formation Name(s) or Vertical Extent:	Bone Spring
Primary Product (Oil or Gas):	Oil
Pooling this vertical extent:	Bone Spring
Pool Name and Pool Code:	Lea; Bone Spring, South (Code 37580)
Well Location Setback Rules:	Statewide
Spacing Unit	
Type (Horizontal/Vertical)	Horizontal
Size (Acres)	160-acre
Building Blocks:	quarter-quarter
Orientation:	South/North
Description: TRS/County	E/2 E/2 of Section 25, Township 20 South, Range 34 East, Lea County.
Standard Horizontal Well Spacing Unit (Y/N), If No, describe <u>and is approval of non-standard unit requested in this application?</u>	Yes.
Other Situations	
Depth Severance: Y/N. If yes, description	No.
Proximity Tracts: If yes, description	No.
Proximity Defining Well: if yes, description	N/A
Applicant's Ownership in Each Tract	Exhibit A-3
Well(s)	
Name & API (if assigned), surface and bottom hole location, footages, completion target, orientation, completion status (standard or non-standard)	Add wells as needed
Well #1	Lea South 25 Fed Com 2BS (API # pending) SHL: 398' FSL & 266' FEL (Unit P), Section 25, T20S-R34E BHL: 50' FNL & 380' FEL (Unit A), Section 25, T20S-R34E Completion Target: Second Bone Spring Sand
Horizontal Well First and Last Take Points	Exhibit A-2
Completion Target (Formation, TVD and MD)	Exhibit A-4
AFF Capex and Operating Costs	

Drilling Supervision/Month \$	N/A
Production Supervision/Month \$	N/A
Justification for Supervision Costs	N/A
Requested Risk Charge	N/A
Notice of Hearing	
Proposed Notice of Hearing	Exhibit A-1
Proof of Mailed Notice of Hearing (20 days before hearing)	Exhibit C-1, Exhibit C-2, Exhibit C-3
Proof of Published Notice of Hearing (10 days before hearing)	Exhibit C-4
Ownership Determination	
Land Ownership Schematic of the Spacing Unit	Exhibit A-3
Tract List (including lease numbers and owners)	Exhibit A-3
If approval of Non-Standard Spacing Unit is requested, Tract List (including lease numbers and owners) of Tracts subject to notice requirements.	N/A
Pooled Parties (including ownership type)	Exhibit A-3
Unlocatable Parties to be Pooled	N/A
Ownership Depth Severance (including percentage above & below)	N/A
Joinder	
Sample Ratification Form	Exhibit A-4
List of Interest Owners (ie Exhibit A of JOA)	Exhibit A-3
Chronology of Contact	Exhibit A-5
Overhead Rates In Proposal Letter	N/A
Cost Estimate to Drill and Complete	N/A
Cost Estimate to Equip Well	N/A
Cost Estimate for Production Facilities	N/A
Geology	
Summary (including special considerations)	Exhibit B
Spacing Unit Schematic	Exhibit B-2
Gunbarrel/Lateral Trajectory Schematic	Exhibit B-6
Well Orientation (with rationale)	Exhibit B
Target Formation	Exhibit B
HSU Cross Section	Exhibit B-3
Depth Severance Discussion	N/A
Forms, Figures and Tables	
C-102	Exhibit A-2
Tracts	Exhibit A-3
Summary of Interests, Unit Recapitulation (Tracts)	Exhibit A-3
General Location Map (including basin)	Exhibit B-1
Well Bore Location Map	Exhibit B-3
Structure Contour Map - Subsea Depth	Exhibit B-4
Cross Section Location Map (including wells)	Exhibit B-3
Cross Section (including landing zone)	Exhibit B-5

Additional Information	
Special Provisions/Stipulations	
CERTIFICATION: I hereby certify that the information provided in this checklist is complete and accurate.	
Printed Name (Attorney or Party Representative):	Dana S. Hardy
Signed Name (Attorney or Party Representative):	/s/ Dana S. Hardy
Date:	3/19/2024

**STATE OF NEW MEXICO
DEPARTMENT OF ENERGY, MINERALS AND NATURAL RESOURCES
OIL CONSERVATION DIVISION**

**APPLICATION OF EARTHSTONE
OPERATING, LLC FOR COMPULSORY
POOLING, LEA COUNTY, NEW MEXICO.**

CASE NO. 24272

**SELF-AFFIRMED STATEMENT
OF MARK HAJDIK**

1. I am a landman with Permian Resources Operating, LLC ("Permian Resources"). Permian Resources recently acquired Earthstone Operating, LLC ("Earthstone"). I am over 18 years of age, have personal knowledge of the matters addressed herein, and am competent to provide this Self-Affirmed Statement. I have previously testified before the New Mexico Oil Conservation Division ("Division") and my credentials as an expert in petroleum land matters were accepted and made a matter of record.

2. Copies of Earthstone's application and proposed hearing notice are attached as **Exhibit A-1**.

3. None of the parties proposed to be pooled in this case indicated opposition to this matter proceeding by affidavit; therefore I do not expect any opposition at hearing.

4. Earthstone seeks an order pooling uncommitted interests in the Bone Spring formation underlying a 160-acre, more or less, standard horizontal spacing unit comprised of the E/2 E/2 of Section 25, Township 20 South, Range 34 East, Lea County, New Mexico ("Unit").

5. The Unit will be dedicated to the **Lea South 25 Fed Com 2BS 14H** well ("Well"), which will be drilled from a surface hole location in the SE4 SE/4 (Unit P) to a bottom hole location in the NE/4 NE/4 (Unit A). The Well will be completed in the Pool LEA; BONE SPRING, SOUTH (Code 37580).

6. The completed interval of the Well will be orthodox.

Earthstone Operating, LLC
Case No. 24272
Exhibit A

7. **Exhibit A-2** contains the C-102 for the Well.

8. **Exhibit A-3** contains a plat identifying ownership by tract in the Unit. This exhibit also includes any applicable lease numbers, a unit recapitulation, and the interests Earthstone seeks to pool highlighted in yellow. All of the parties are locatable. Earthstone is only seeking to pool record title lease owners for purposes of obtaining a communitization agreement from the Bureau of Land Management.

9. Earthstone has conducted a diligent search of all county public records, including phone directories and computer databases, as well as internet searches, to locate the interest owners it seeks to pool.

10. **Exhibit A-4** contains a sample ratification form that was sent to the record title owners of the federal leases.

11. In my opinion, Earthstone made a good-faith effort to reach voluntary joinder of uncommitted interests in the Well as indicated by the chronology of contact described in **Exhibit A-5**.

12. Earthstone is not seeking to recover costs, a risk penalty, or overhead rates from the record title lease owners who are being pooled.

13. The attached exhibits were either prepared by me or under my supervision or were compiled from company business records.

14. In my opinion, the granting of Earthstone's application would serve the interests of conservation, the protection of correlative rights, and the prevention of waste.

15. I understand this Self-Affirmed Statement will be used as written testimony in this case. I affirm that my testimony above is true and correct and is made under penalty of perjury

under the laws of the State of New Mexico. My testimony is made as of the date next to my electronic signature below.



Mark Hajdik

3/18/24
Date

**STATE OF NEW MEXICO
DEPARTMENT OF ENERGY, MINERALS AND NATURAL RESOURCES
OIL CONSERVATION DIVISION**

**APPLICATION OF EARTHSTONE
OPERATING, LLC FOR COMPULSORY
POOLING, LEA COUNTY, NEW MEXICO.**

CASE NO. 24272

APPLICATION

Pursuant to NMSA § 70-2-17, Earthstone Operating, LLC (“Applicant”) applies for an order pooling all uncommitted interests in the Bone Spring formation underlying a 160-acre, more or less, standard horizontal spacing unit comprised of the E/2 E/2 of Section 25, Township 20 South, Range 34 East, Lea County, New Mexico (“Unit”). In support of its application, Applicant states the following:

1. Earthstone Operating, LLC (OGRID No. 331165) is a working interest owner in the Unit and has the right to drill wells thereon.
2. The Unit will be dedicated to the **Lea South 25 Fed Com 2BS 14H** well (“Well”), which will be drilled from a surface hole location in the SE/4 SE/4 (Unit P) to a bottom hole location in the NE/4 NE/4 (Unit A).
3. The completed interval of the Well will be orthodox.
4. Applicant has undertaken diligent, good faith efforts to obtain voluntary agreements from all interest owners to participate in the drilling of the Well but has been unable to obtain voluntary agreements from all interest owners.
5. The pooling of uncommitted interests will avoid the drilling of unnecessary wells, prevent waste, and protect correlative rights.

**Earthstone Operating, LLC
Case No. 24272
Exhibit A-1**

6. In order to allow Applicant to obtain its just and fair share of the oil and gas underlying the subject lands, all uncommitted interests in the Unit should be pooled and Applicant should be designated the operator of the Well and the Unit.

WHEREFORE, Applicant requests that this application be set for hearing before an Examiner of the Oil Conservation Division on March 7, 2024, and, after notice and hearing as required by law, the Division enter an order:

- A. Pooling all uncommitted interests in the Unit;
- B. Approving the Well in the Unit;
- C. Designating Applicant as the operator of the Unit and the Well to be drilled thereon;
- D. Authorizing Applicant to recover its costs of drilling, equipping, and completing the Well;
- E. Approving the actual operating charges and costs of supervision while drilling and after completion, together with a provision adjusting the rates pursuant to the COPAS accounting procedures; and
- F. Imposing a 200% charge for the risk assumed by Earthstone Operating, LLC in drilling and completing the Well against any working interest owner who does not voluntarily participate in the drilling of the Well.

Respectfully submitted,

HINKLE SHANOR LLP

/s/ Dana S. Hardy

Dana S. Hardy

Jaclyn M. McLean

P.O. Box 2068

Santa Fe, NM 87504-2068

Phone: (505) 982-4554

dhardy@hinklelawfirm.com

jmclean@hinklelawfirm.com

Counsel for Earthstone Operating, LLC

Application of Earthstone Operating, LLC for Compulsory Pooling, Lea County, New Mexico. Earthstone Operating, LLC (“Applicant”) seeks an order pooling all uncommitted interests in the Bone Spring formation underlying a 160-acre, more or less, standard horizontal spacing unit comprised of the E/2 E/2 of Section 25, Township 20 South, Range 34 East, Lea County, New Mexico (“Unit”). Applicant seeks to dedicate the Unit to the **Lea South 25 Fed Com 2BS 14H** well (“Well”), which will be drilled from a surface hole location in the SE/4 SE/4 (Unit P) to a bottom hole location in the NE/4 NE/4 (Unit A). The completed interval of the Well will be orthodox. Also to be considered will be the cost of drilling and completing the Well and the allocation of the costs, the designation of Applicant as operator of the Well, and a 200% charge for the risk involved in drilling and completing the Well. The Well is located approximately 25 miles west of Hobbs, New Mexico.

District I
1625 N. French Dr., Hobbs, NM 88240
Phone: (575) 393-6161 Fax: (575) 393-0720
District II
811 S. First St., Artesia, NM 88210
Phone: (575) 748-1283 Fax: (575) 748-9720
District III
1000 Rio Brazos Road, Aztec, NM 87410
Phone: (505) 334-6178 Fax: (505) 334-6170
District IV
1220 S. St. Francis Dr., Santa Fe, NM 87505
Phone: (505) 476-3460 Fax: (505) 476-3462

State of New Mexico
Energy, Minerals & Natural Resources Department
OIL CONSERVATION DIVISION
1220 South St. Francis Dr.
Santa Fe, NM 87505

Form C-102
Revised August 1, 2011
Submit one copy to appropriate
District Office

☐ AMENDED REPORT

WELL LOCATION AND ACREAGE DEDICATION PLAT

¹ API Number 30-025-52184	² Pool Code 37580	³ Pool Name LEA; BONE SPRING, SOUTH
⁴ Property Code 332580	⁵ Property Name LEA SOUTH 25 FED COM 2BS	⁶ Well Number 14H
⁷ OGRID No. 331165	⁸ Operator Name EARTHSTONE OPERATING, LLC	⁹ Elevation 3756.8

¹⁰ Surface Location

UL or lot no.	Section	Township	Range	Lot Idn	Feet from the	North/South line	Feet from the	East/West line	County
P	25	20 S	34 E		398	SOUTH	266	EAST	LEA

¹¹ Bottom Hole Location If Different From Surface

UL or lot no.	Section	Township	Range	Lot Idn	Feet from the	North/South line	Feet from the	East/West line	County
A	25	20 S	34 E		50	NORTH	380	EAST	LEA

¹² Dedicated Acres 160	¹³ Joint or Infill	¹⁴ Consolidation Code	¹⁵ Order No.
---	-------------------------------	----------------------------------	-------------------------

No allowable will be assigned to this completion until all interests have been consolidated or a non-standard unit has been approved by the division.

<p align="center">LEA SOUTH 25 FED COM 2BS 14H EL. = 3756.8</p> <table border="0"> <tr> <td> <p>GEODETIC COORDINATES NAD 27 NMSP EAST SURFACE LOCATION N. = 560363.67 E. = 755104.59 LAT. = 32.5378235°N LONG. = 103.5055452°W</p> </td> <td> <p>GEODETIC COORDINATES NAD 83 NMSP EAST SURFACE LOCATION N. = 560425.93 E. = 796286.09 LAT. = 32.5379472°N LONG. = 103.5060323°W</p> </td> </tr> <tr> <td> <p>FIRST TAKE POINT 100' FSL, 380' FEL NAD 27 NMSP EAST N. = 560065.08 E. = 754993.35 LAT. = 32.5370052°N LONG. = 103.5059136°W</p> </td> <td> <p>FIRST TAKE POINT 100' FSL, 380' FEL NAD 83 NMSP EAST N. = 560127.33 E. = 796174.86 LAT. = 32.5371289°N LONG. = 103.5064008°W</p> </td> </tr> <tr> <td> <p>LAST TAKE POINT 100' FNL, 380' FEL NAD 27 NMSP EAST N. = 565144.55 E. = 754948.25 LAT. = 32.5509674°N LONG. = 103.5059319°W</p> </td> <td> <p>LAST TAKE POINT 100' FNL, 380' FEL NAD 83 NMSP EAST N. = 565206.97 E. = 796129.61 LAT. = 32.5510912°N LONG. = 103.5064196°W</p> </td> </tr> <tr> <td> <p>BOTTOM OF HOLE NAD 27 NMSP EAST N. = 565194.54 E. = 754947.81 LAT. = 32.5511048°N LONG. = 103.5059321°W</p> </td> <td> <p>BOTTOM OF HOLE NAD 83 NMSP EAST N. = 565256.96 E. = 796129.16 LAT. = 32.5512286°N LONG. = 103.5064198°W</p> </td> </tr> </table>		<p>GEODETIC COORDINATES NAD 27 NMSP EAST SURFACE LOCATION N. = 560363.67 E. = 755104.59 LAT. = 32.5378235°N LONG. = 103.5055452°W</p>	<p>GEODETIC COORDINATES NAD 83 NMSP EAST SURFACE LOCATION N. = 560425.93 E. = 796286.09 LAT. = 32.5379472°N LONG. = 103.5060323°W</p>	<p>FIRST TAKE POINT 100' FSL, 380' FEL NAD 27 NMSP EAST N. = 560065.08 E. = 754993.35 LAT. = 32.5370052°N LONG. = 103.5059136°W</p>	<p>FIRST TAKE POINT 100' FSL, 380' FEL NAD 83 NMSP EAST N. = 560127.33 E. = 796174.86 LAT. = 32.5371289°N LONG. = 103.5064008°W</p>	<p>LAST TAKE POINT 100' FNL, 380' FEL NAD 27 NMSP EAST N. = 565144.55 E. = 754948.25 LAT. = 32.5509674°N LONG. = 103.5059319°W</p>	<p>LAST TAKE POINT 100' FNL, 380' FEL NAD 83 NMSP EAST N. = 565206.97 E. = 796129.61 LAT. = 32.5510912°N LONG. = 103.5064196°W</p>	<p>BOTTOM OF HOLE NAD 27 NMSP EAST N. = 565194.54 E. = 754947.81 LAT. = 32.5511048°N LONG. = 103.5059321°W</p>	<p>BOTTOM OF HOLE NAD 83 NMSP EAST N. = 565256.96 E. = 796129.16 LAT. = 32.5512286°N LONG. = 103.5064198°W</p>	<p>17 OPERATOR CERTIFICATION I hereby certify that the information contained herein is true and complete to the best of my knowledge and belief, and that this organization either owns a working interest or unleased mineral interest in the land including the proposed bottom hole location or has a right to drill this well at this location pursuant to a contract with an owner of such a mineral or working interest, or to a voluntary pooling agreement or a compulsory pooling order heretofore entered by the division.</p> <p><i>Jennifer Elrod</i> 12/19/2022 Signature Date JENNIFER ELROD Printed Name JELROD@EARTHSTONEENERGY.COM E-mail Address</p>
<p>GEODETIC COORDINATES NAD 27 NMSP EAST SURFACE LOCATION N. = 560363.67 E. = 755104.59 LAT. = 32.5378235°N LONG. = 103.5055452°W</p>	<p>GEODETIC COORDINATES NAD 83 NMSP EAST SURFACE LOCATION N. = 560425.93 E. = 796286.09 LAT. = 32.5379472°N LONG. = 103.5060323°W</p>									
<p>FIRST TAKE POINT 100' FSL, 380' FEL NAD 27 NMSP EAST N. = 560065.08 E. = 754993.35 LAT. = 32.5370052°N LONG. = 103.5059136°W</p>	<p>FIRST TAKE POINT 100' FSL, 380' FEL NAD 83 NMSP EAST N. = 560127.33 E. = 796174.86 LAT. = 32.5371289°N LONG. = 103.5064008°W</p>									
<p>LAST TAKE POINT 100' FNL, 380' FEL NAD 27 NMSP EAST N. = 565144.55 E. = 754948.25 LAT. = 32.5509674°N LONG. = 103.5059319°W</p>	<p>LAST TAKE POINT 100' FNL, 380' FEL NAD 83 NMSP EAST N. = 565206.97 E. = 796129.61 LAT. = 32.5510912°N LONG. = 103.5064196°W</p>									
<p>BOTTOM OF HOLE NAD 27 NMSP EAST N. = 565194.54 E. = 754947.81 LAT. = 32.5511048°N LONG. = 103.5059321°W</p>	<p>BOTTOM OF HOLE NAD 83 NMSP EAST N. = 565256.96 E. = 796129.16 LAT. = 32.5512286°N LONG. = 103.5064198°W</p>									
<p>Diagram showing the well location plat for Section 25, Township 20 S, Range 34 E. The diagram includes corner coordinates, surface location, and bottom hole location. A red box highlights the bottom hole location area.</p>		<p>18 SURVEYOR CERTIFICATION I hereby certify that the well location shown on this plat was plotted from field notes of actual surveys made by me or under my supervision, and that the same is true and correct to the best of my belief.</p> <p>AUGUST 23, 2022 Date of Survey</p> <p><i>Michael E. Jaramillo</i> Signature and Seal of Professional Surveyor Certificate Number: 12797 SURV. NO. 9518</p>								

Earthstone Operating, LLC
Case No. 24272
Exhibit A-2

Land Exhibit: E2E2 - Lea South 25 Fed Com 2BS 14H

Section 25: E2E2, T20S-R34E, Lea Co., NM

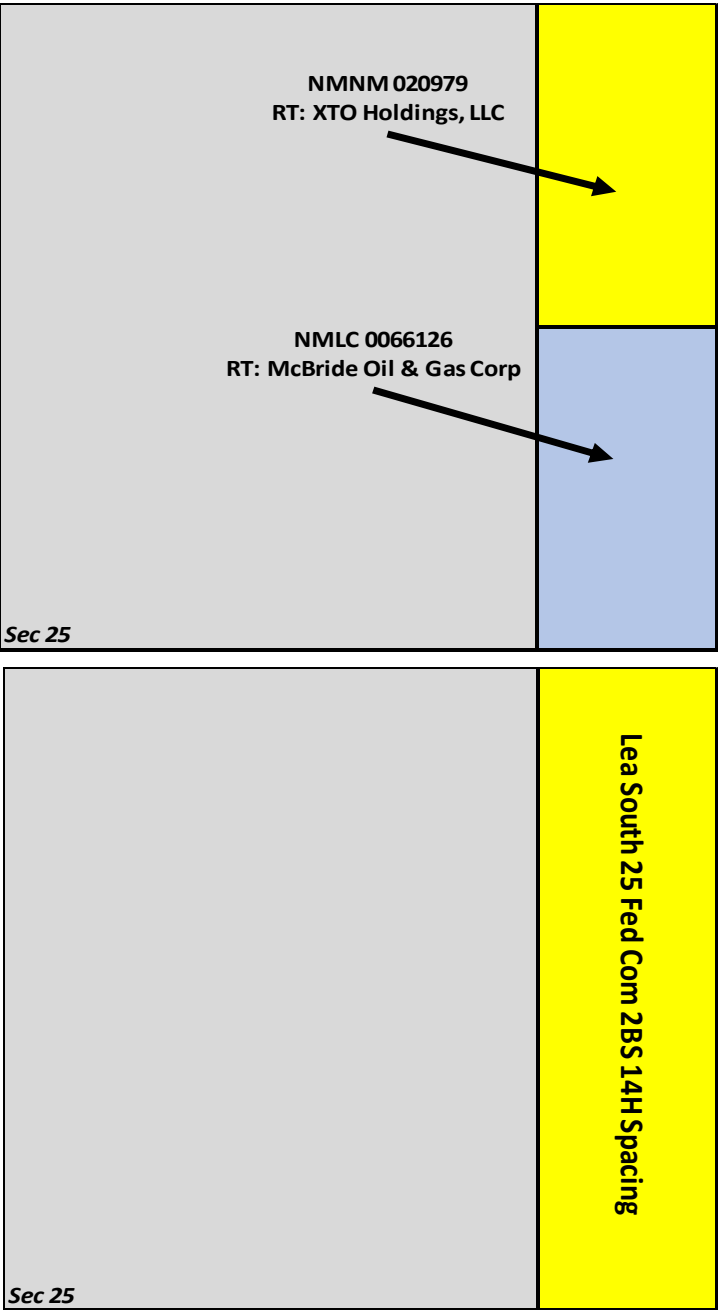

		Documents Sent			
Owner	Pooling?	Proposal	JOA	Com Agmt	Notes
Earthstone Permian LLC	NA	NA	NA	NA	
Nearburg Exploration Company, LLC	Y	Y	NA	Y	Pooling insofar as needed for Com Agreement
Trajan Development Company	Y	Y	NA	Y	Pooling insofar as needed for Com Agreement
Joe N. Gifford	Y	Y	NA	Y	Pooling insofar as needed for Com Agreement
Tobosa Exploration, Inc.	Y	Y	NA	Y	Pooling insofar as needed for Com Agreement
Cimarex Energy Co.	Y	Y	NA	Y	Pooling insofar as needed for Com Agreement
XTO Holdings, LLC	Y	NA	NA	Y	Pooling insofar as needed for Com Agreement
McBride Oil & Gas Corp	Y	NA	NA	Y	Pooling insofar as needed for Com Agreement

Tract Ownership		
	Tracts	
Owner	Sec 25: E2NE	Sec 25: E2SE
Earthstone Permian LLC	80.803%	25.000%
Nearburg Exploration Company, LLC	13.000%	0.000%
Trajan Development Company	4.000%	0.000%
Joe N. Gifford	2.000%	0.000%
Tobosa Exploration, Inc.	0.197%	0.000%
Cimarex Energy Co.	0.000%	75.000%
XTO Holdings, LLC	RT	NA
McBride Oil & Gas Corp	NA	RT

Ownership Capitulation	
	Lea South 14H Well
Owner	
Earthstone Permian LLC	52.902%
Nearburg Exploration Company, LLC	6.500%
Trajan Development Company	2.000%
Joe N. Gifford	1.000%
Tobosa Exploration, Inc.	0.098%
Cimarex Energy Co.	37.500%
XTO Holdings, LLC	RT
McBride Oil & Gas Corp	RT

Earthstone Operating, LLC
Case No. 24272
Exhibit A-3

Federal Communitization Agreement

Contract No. _____

THIS AGREEMENT entered into as of the 1st day of January, 2023, by and between the parties subscribing, ratifying, or consenting hereto, such parties being hereinafter referred to as "parties hereto."

WITNESSETH:

WHEREAS, the Act of February 25, 1920 (41 Stat. 437), as amended and supplemented, authorizes communitization or drilling agreements communitizing or pooling a Federal oil and gas lease, or any portion thereof, with other lands, whether or not owned by the United States, when separate tracts under such Federal lease cannot be independently developed and operated in conformity with an established well-spacing program for the field or area and such communitization or pooling is determined to be in the public interest; and

WHEREAS, the parties hereto own working, royalty or other leasehold interests, or operating rights under the oil and gas leases and lands subject to this agreement which cannot be independently developed and operated in conformity with the well-spacing program established for the field or area in which said lands are located; and

WHEREAS, the parties hereto desire to communitize and pool their respective mineral interests in lands subject to this agreement for the purpose of developing and producing communitized substances in accordance with the terms and conditions of this agreement:

NOW, THEREFORE, in consideration of the premises and the mutual advantages to the parties hereto, it is mutually covenanted and agreed by and between the parties hereto as follows:

1. The lands covered by this agreement (hereinafter referred to as "communitized area") are described as follows:

Township 20 South, Range 34 East, N.M.P.M.

Section 25: E2E2

Lea County, New Mexico

Containing **160.00** acres, and this agreement shall include only the Bone Spring Formation underlying said lands and the

Earthstone Operating, LLC
Case No. 24272
Exhibit A-4

- crude oil and associated natural gas hereafter referred to as “communitized substances,” producible from such formation.
2. Attached hereto, and made a part of this agreement for all purposes is Exhibit “A”, a plat designating the communitized area and, Exhibit “B”, designating the operator of the communitized area and showing the acreage, percentage and ownership of oil and gas interests in all lands within the communitized area, and the authorization, if any, for communitizing or pooling any patented or fee lands within the communitized area.
 3. The Operator of the communitized area shall be Earthstone Operating, LLC, whose address is 1400 Woodloch Forest Drive, Suite 300, The Woodlands, Texas 77380. All matters of operations shall be governed by the operator under and pursuant to the terms and provisions of this agreement. A successor operator may be designated by the lessees of record and operating rights owners in the communitized area and four (4) executed copies of a designation of successor operator shall be filed with the Authorized Officer.
 4. Operator shall furnish the Secretary of the Interior, or his authorized representative, with a log and history of any well drilled on the communitized area, monthly reports of operations, statements of oil and gas sales and royalties and such other reports as are deemed necessary to compute monthly the royalty due the United States, as specified in the applicable oil and gas operating regulations.
 5. The communitized area shall be developed and operated as an entirety, with the understanding and agreement between the parties hereto that all communitized substances produced there from shall be allocated among the leaseholds comprising said area in the proportion that the acreage interest of each leasehold bears to the entire acreage interest committed to this agreement.

If the communitized area approved in this Agreement contains unleased Federal lands, the value of 1/8th or 12 ½ percent for the Federal lands, of the production that would be allocated to such Federal lands, described above, if such lands were leased, committed and entitled to participation, shall be payable as compensatory royalties to the Federal government. The remaining 7/8th should be placed into an escrow account set up by the operator. Parties to the Agreement holding working interest in committed leases within the applicable communitized area are responsible for such royalty payments on the volume of the production reallocated from the unleased Federal lands to their communitized tracts as set forth in Exhibit “B” attached hereto. The value of such production subject to the payment of said royalties shall be determined pursuant to the method set forth in 30 CFR Part 1206 for the unleased Federal lands. Payment of compensatory royalties on the production reallocated from the unleased Federal lands to the committed tracts within the communitized area shall fulfill the Federal royalty obligation for such production. Payment of compensatory royalties, as provided herein, shall accrue

from the date the committed tracts in the communitized area that includes unleased Federal land receive a production allocation, and shall be due and payable by the last day of the calendar month next following the calendar month of actual production. Payment due under this provision shall end when the Federal tract is leased or when production of communitized substances ceases within the communitized area and the Communitization Agreement is terminated, whichever occurs first.

Any party acquiring a Federal lease of the unleased Federal lands included in the communitized area established hereunder, will be subject to this Agreement as of the effective date of the Federal leases to said party (ies). Upon issuance of the Federal lease and payment of its proportionate cost of the well, including drilling, completing and equipping the well, the acquiring party (ies) shall own the working interest described in the Tract, as described on Exhibit "B", and shall have the rights and obligations of said working interest as to the effective date of the Federal Lease.

6. The royalties payable on communitized substances allocated to the individual leases comprising the communitized area and the rentals provided for in said leases shall be determined and paid on the basis prescribed in each of the individual leases. Payments of rentals under the terms of leases subject to this agreement shall not be affected by this agreement except as provided for under the terms and provisions of said leases or as may herein be otherwise provided. Except as herein modified and changed, the oil and gas leases subject to this agreement shall remain in full force and effect as originally made and issued. It is agreed that for any Federal lease bearing a sliding- or step-scale rate of royalty, such rate shall be determined separately as to production from each communitization agreement to which such lease may be committed, and separately as to any noncommunitized lease production, provided, however, as to leases where the rate of royalty for gas is based on total lease production per day, such rate shall be determined by the sum of all communitized production allocated to such a lease plus any noncommunitized lease production.
7. There shall be no obligation on the lessees to offset any well or wells completed in the same formation as covered by this agreement on separate component tracts into which the communitized area is now or may hereafter be divided, nor shall any lessee be required to measure separately communitized substances by reason of the diverse ownership thereof, but the lessees hereto shall not be released from their obligation to protect said communitized area from drainage of communitized substances by a well or wells which may be drilled offsetting said area.
8. The commencement, completion, continued operation, or production of a well or wells for communitized substances on the communitized area shall be construed and considered as the commencement, completion, continued operation, or production on each and all of the lands within and comprising said communitized

area, and operations or production pursuant to this agreement shall be deemed to be operations or production as to each lease committed hereto.

9. Production of communitized substances and disposal thereof shall be in conformity with allocation, allotments, and quotas made or fixed by any duly authorized person or regulatory body under applicable Federal or State statutes. This agreement shall be subject to all applicable Federal and State laws or executive orders, rules and regulations, and no party hereto shall suffer a forfeiture or be liable in damages for failure to comply with any of the provisions of this agreement if such compliance is prevented by, or if such failure results from, compliance with any such laws, orders, rules or regulations.
10. The date of this agreement is January 1, 2024, and it shall become effective as of this date or from the onset of production of communitized substances, whichever is earlier upon execution by the necessary parties, notwithstanding the date of execution, and upon approval by the Secretary of the Interior or by his duly authorized representative, and shall remain in force and effect for a period of 2 years and for as long as communitized substances are, or can be, produced from the communitized area in paying quantities: Provided, that prior to production in paying quantities from the communitized area and upon fulfillment of all requirements of the Secretary of the Interior, or his duly authorized representative, with respect to any dry hole or abandoned well, this agreement may be terminated at any time by mutual agreement of the parties hereto. This agreement shall not terminate upon cessation of production if, within 60 days thereafter, reworking or drilling operations on the communitized area are commenced and are thereafter conducted with reasonable diligence during the period of nonproduction. The 2-year term of this agreement will not in itself serve to extend the term of any Federal lease which would otherwise expire during said period.
11. The covenants herein shall be construed to be covenants running with the land with respect to the communitized interests of the parties hereto and their successors in interests until this agreement terminates and any grant, transfer, or conveyance of any such land or interest subject hereto, whether voluntary or not, shall be and hereby is conditioned upon the assumption of all obligations hereunder by the grantee, transferee, or other successor in interest, and as to Federal land shall be subject to approval by the Secretary of the Interior, or his duly authorized representative.
12. It is agreed between the parties hereto that the Secretary of the Interior, or his duly authorized representative, shall have the right of supervision over all Fee and State mineral operations within the communitized area to the extent necessary to monitor production and measurement, and assure that no avoidable loss of hydrocarbons occur in which the United States has an interest pursuant to applicable oil and gas regulations of the Department of the Interior relating to such production and measurement.

13. This agreement shall be binding upon the parties hereto and shall extend to and be binding upon their respective heirs, executors, administrators, successors, and assigns.
14. This agreement may be executed in any number of counterparts, no one of which needs to be executed by all parties, or may be ratified or consented to by separate instrument, in writing, specifically referring hereto, and shall be binding upon all parties who have executed such a counterpart, ratification or consent hereto with the same force and effect as if all parties had signed the same document.
15. Nondiscrimination. In connection with the performance of work under this agreement, the operator agrees to comply with all the provisions of Section 202(1) to (7) inclusive, of Executive Order 11246 (30F.R. 12319), as amended, which are hereby incorporated by reference in this agreement.

IN WITNESS WHEREOF, the parties hereto have executed this agreement as of the day and year first above written and have set opposite their respective names the date of execution.

Earthstone Operating, LLC

Operator

By: _____

Patrick Godwin
Vice President – Land

ACKNOWLEDGEMENT

STATE OF TEXAS

ss.

COUNTY OF _____

On this ____ day of _____, 2024, before me, a Notary Public for the State of Texas, personally appeared Patrick Godwin, known to me to be the Vice President – Land of Earthstone Operating, LLC, the corporation that executed the foregoing instrument and acknowledged to me such corporation executed the same.

(SEAL)

My Commission Expires

Notary Public

LESSEES OF RECORD AND OPERATING RIGHTS OWNERS

I, the undersigned, hereby certify, on behalf of Earthstone Operating, LLC, Operator of this Communitization Agreement, that all lessees of record and operating rights owners shown on Exhibit B attached to this Agreement are, to the best of my knowledge, the working interest owners of the leases subject to this Agreement, and that the written consents of all of the named owners have been obtained and will be made available to the BLM immediately upon request.

Date: _____

By: _____

Patrick Godwin

Vice President - Land

ACKNOWLEDGEMENT

STATE OF TEXAS

ss.

COUNTY OF _____

On this ____ day of _____, 2024, before me, a Notary Public for the State of Texas, personally appeared Patrick Godwin, known to me to be the Vice President – Land of Earthstone Operating, LLC, the corporation that executed the foregoing instrument and acknowledged to me such corporation executed the same.

(SEAL)

My Commission Expires

Notary Public

OPERATING RIGHTS OWNERS

CIMAREX ENERGY COMPANY

By: _____
Name: _____
Title: _____
Date: _____

NEARBURG EXPLORATION COMPANY

By: _____
Name: _____
Title: _____
Date: _____

TRAJAN DEVELOPMENT COMPANY

By: _____
Name: _____
Title: _____
Date: _____

TOBOSA EXPLORATION, INC.

By: _____
Name: _____
Title: _____
Date: _____

CORWIN E. MYERS

By: _____
Name: _____
Title: _____
Date: _____

JOE N. GIFFORD

By: _____
Name: _____
Title: _____
Date: _____

RECORD TILTE OWNERS

XTO HOLDINGS LLC

By: _____
Name: _____
Title: _____
Date: _____

MCBRIDE OIL & GAS CORP

By: _____
Name: _____
Title: _____
Date: _____

ACKNOWLEDGEMENTS

STATE OF TEXAS §

COUNTY OF _____ §

This instrument was acknowledged before me this _____ day of _____, 2024, by
_____, as _____ on behalf of _____, a
_____.

Notary Public, State of _____

STATE OF TEXAS §

COUNTY OF _____ §

This instrument was acknowledged before me this _____ day of _____, 2024, by
_____.

Notary Public, State of _____

EXHIBIT “A”

Plat of communitized area covering **160.00** acres in the E/2 E/2 of Section 25, Township 20 South, Range 34 East, N.M.P.M., Lea County, New Mexico.

Lea South 25 Fed Com 2BS 14H

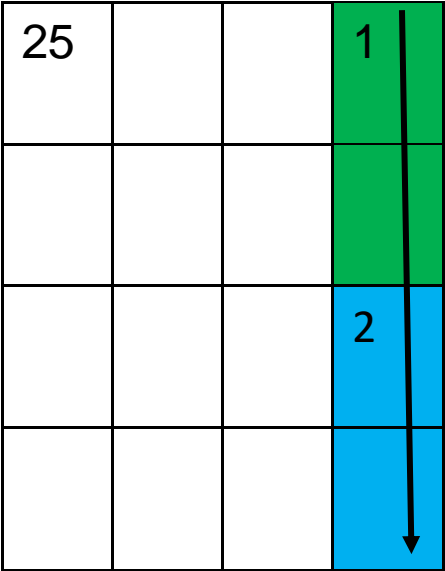

EXHIBIT "B"

To Communitization Agreement Dated January 1, 2024 embracing the following described land in the E/2 E/2 of Section 25, Township 20 South, Range 34 East, N.M.P.M., Lea County, New Mexico.

Operator of Communitized Area: Earthstone Operating, LLC

DESCRIPTION OF LEASES COMMITTED**Tract No. 1**

Lease Serial Number:	NMNM 20979
Effective Date:	June 1, 1974
Lease Term:	Ten (10) Years from date
Lessor:	United States of America
Original Lessee:	Exxon Corporation
Present Lessee:	XTO Holdings LLC
Description of Land Committed:	<u>Township 20 South, Range 34 East, N.M.P.M.</u> Section 25: E2NE4
Number of Gross Acres:	80.00
Royalty Rate:	12.5%
Working Interest Owners:	Earthstone Permian LLC – 80.13667% Nearburg Exploration Company, LLC – 13.00% Trajan Development Company – 4.00% Joe N. Gifford – 2.00% Corwin E. Myers – 0.666666% Tobosa Exploration, Inc. – 0.196664%
ORRI Name and Interest:	XTO Holdings, LLC – 6.25% Cleta Fern Sweatt Sander, for life, remainder in Equal parts to Deborah Ann Carson and Julie Norris Martinez – 1.9375% Sharon Stallter Putnam – 0.8125% Sandra Sue Boyd, for life, remainder to Beverly Michelle Hayley – 1.125% James W. Mulloy – 0.5625% Estate of Thelma C. Bolch – 0.5625% Nearburg Exploration Company, LLC – 0.605% Louis J. Mazzulo – 0.605% The Assignees & Successors identified in Book 522, Page 177, Miscellaneous Records, and their successors in interest – 5.00% Nearburg Producing Co, f/b/o the Nearburg Producing Employee Fund – 0.738293%

Tract No. 2

Lease Serial Number:	NMLC 066126
Effective Date:	March 1, 1951
Lease Term:	Ten (10) Years from date
Lessor:	United States of America
Original Lessee:	Ernest A. Hanson
Present Lessee:	McBride Oil & Gas Corp
Description of Land Committed:	<u>Township 20 South, Range 34 East, N.M.P.M.</u> Section 25: E2SE4
Number of Gross Acres:	80.00
Royalty Rate:	12.5%
Working Interest Owners:	Earthstone Permian LLC – 25.00% Cimarex Energy Co. – 75.00%
ORRI Name and Interest:	Doris F. Burton Revocable Trust dated November 14, 2022 – 2.00% Babe Development, LLC – 1.00% Joyco Investments, LLC – 1.00% Sue Hanson McBride – 1.00% Julie Scott McBride – 1.00% Douglas Ladson McBride, III – 1.00% McBride Oil & Gas Corporation – 5.50%

RECAPITULATION

Tract Numbers	Number of Acres Committed	Percentage of Interest in Communitized Area
Tract No. 1	<u>80.00</u>	<u>50.00%</u>
Tract No. 2	<u>80.00</u>	<u>50.00%</u>
Total	160.00	100%

PERMIAN

RESOURCES

Lea South 25 14H – Chronology of Communication

January 8, 2024 – Well proposals and Com Agreement sent out to all parties (proposed under previously agreed upon JOA)

Election responses received by all parties on:

- January 15, 2024
- January 23, 2024
- February 7, 2024
- February 13, 2024
- February 15, 2024

No Com signatures provided by pooled owners*

Earthstone Operating, LLC
Case No. 24272
Exhibit A-5

STATE OF NEW MEXICO
DEPARTMENT OF ENERGY, MINERALS AND NATURAL RESOURCES
OIL CONSERVATION DIVISION

APPLICATION OF EARTHSTONE
OPERATING, LLC FOR COMPULSORY
POOLING, LEA COUNTY, NEW MEXICO.

CASE NO. 24272

SELF-AFFIRMED STATEMENT
OF CHRIS REUDELHUBER

1. I am a Development Geologist with Permian Resources Operating, LLC (“Permian Resources”). Permian Resources recently acquired Earthstone Operating, LLC (“Earthstone”). I am over 18 years of age, have personal knowledge of the matters addressed herein, and am competent to provide this Self-Affirmed Statement. I have not previously testified before the New Mexico Oil Conservation Division (“Division”). I have a MS Geosciences degree from Texas Tech University and have worked in the petroleum industry for approximately 5 years. A copy of my resume is attached as **Exhibit B-1**.

2. I am familiar with the geological matters that pertain to the above-referenced case.

3. **Exhibit B-2** is a regional locator map that identifies the Lea South project area, in proximity to the Capitan Reef within the Delaware Basin, for the Bone Spring horizontal spacing unit that is the subject of this application.

4. **Exhibit B-3** is a cross section location map for the proposed horizontal spacing unit (“Unit”) within the Bone Spring formation. The approximate wellbore path for the proposed **Lea South 25 Fed Com 2BS 14H** well (“Well”) is represented by dashed lines. Existing producing wells in the targeted interval are represented by solid orange lines. This map identifies the cross-section running from A-A’ with the cross-section wells name and a black line in proximity to the proposed Well. The pooling unit’s area is defined by blue boxes and are labeled with their respective case numbers.

Earthstone Operating, LLC
Case No. 24272
Exhibit B

5. **Exhibit B-4** is a Subsea Structure map on the top of the Second Bone Spring Sand formation in TVD subsea with a contour interval of 50 ft. The map identifies the approximate wellbore paths for the proposed Well with a black dashed line. It also identifies the location of the cross-section running from A-A' in proximity to the proposed Well. The data points are indicated by red stars. The map demonstrates the formation is gently dipping to the east-southeast in this area. I do not observe any faulting, pinch-outs, or geologic impediments to developing the targeted intervals with horizontal wells.

6. **Exhibit B-5** is a stratigraphic cross-section from A to A' using the representative wells identified on Exhibit B-3. It contains gamma ray, resistivity, and porosity logs. The cross section is oriented from North to South and is hung on the base of the Second Bone Spring Sand formation. The proposed landing zones for the Well is labeled on the exhibit. The approximate well-path for the proposed Well is indicated by dashed lines with an arrow indicating the drill direction across the unit. This cross-section demonstrates the target intervals are continuous across the Unit.

7. **Exhibit B-6** is a gun barrel diagram that shows the proposed Well in the Bone Spring formation.

8. In my opinion, a stand-up orientation for the Well is appropriate to properly develop the subject acreage because of consistent rock properties throughout the Unit and is the preferred fracture orientation in this portion of the trend.

9. Based on my geologic study of the area, the targeted interval underlying the Unit is suitable for development by horizontal wells and the tracts comprising the Unit will contribute more or less equally to the production of the Well.

10. In my opinion, the granting of Earthstone's application will serve the interests of conservation, the protection of correlative rights, and the prevention of waste.

11. The exhibits attached hereto were either prepared by me or under my supervision or were compiled from company business records.

12. I understand this Self-Affirmed Statement will be used as written testimony in this case. I affirm my testimony above is true and correct and is made under penalty of perjury under the laws of the State of New Mexico. My testimony is made as of the date identified next to my signature below.

Chris Reudelhuber

Date

Resume

Exhibit B-1



CHRIS REUDELHUBER

(720) 696-5274 | chris.reudelhuber@permianres.com

INDUSTRY EXPERIENCE

Development Geologist *Permian Resources-2023-Current*

Lea Co. Delaware Basin/Midland Basin

Operations/SWD Geologist *Earthstone Energy-2023*

Eddy and Lea Co. Delaware Basin

Asset/Midstream Geologist III *CrownQuest Operating-2019-2023*

Central Midland Basin

EDUCATION

Masters of Science, Geosciences
Texas Tech University

Bachelor of Science, Geosciences
University of Houston Downtown



Exhibit B-2

Regional Locator Map

Lea South Project Area

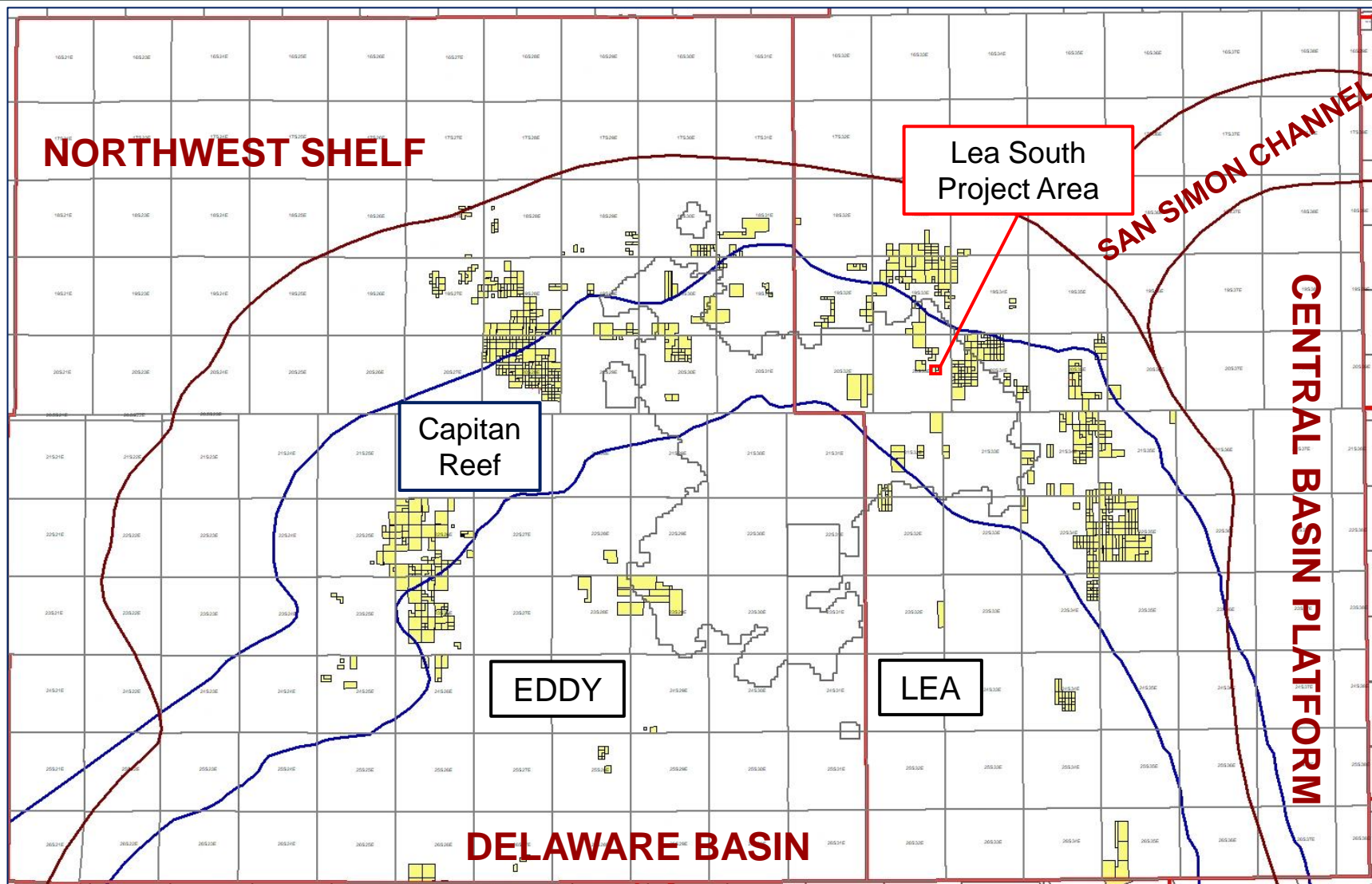

Permian Resources

Cross-Section Locator Map

Lea South 25 Fed Com 14H

Earthstone Operating, LLC
Case No. 24272
Exhibit B-3

Exhibit B-3

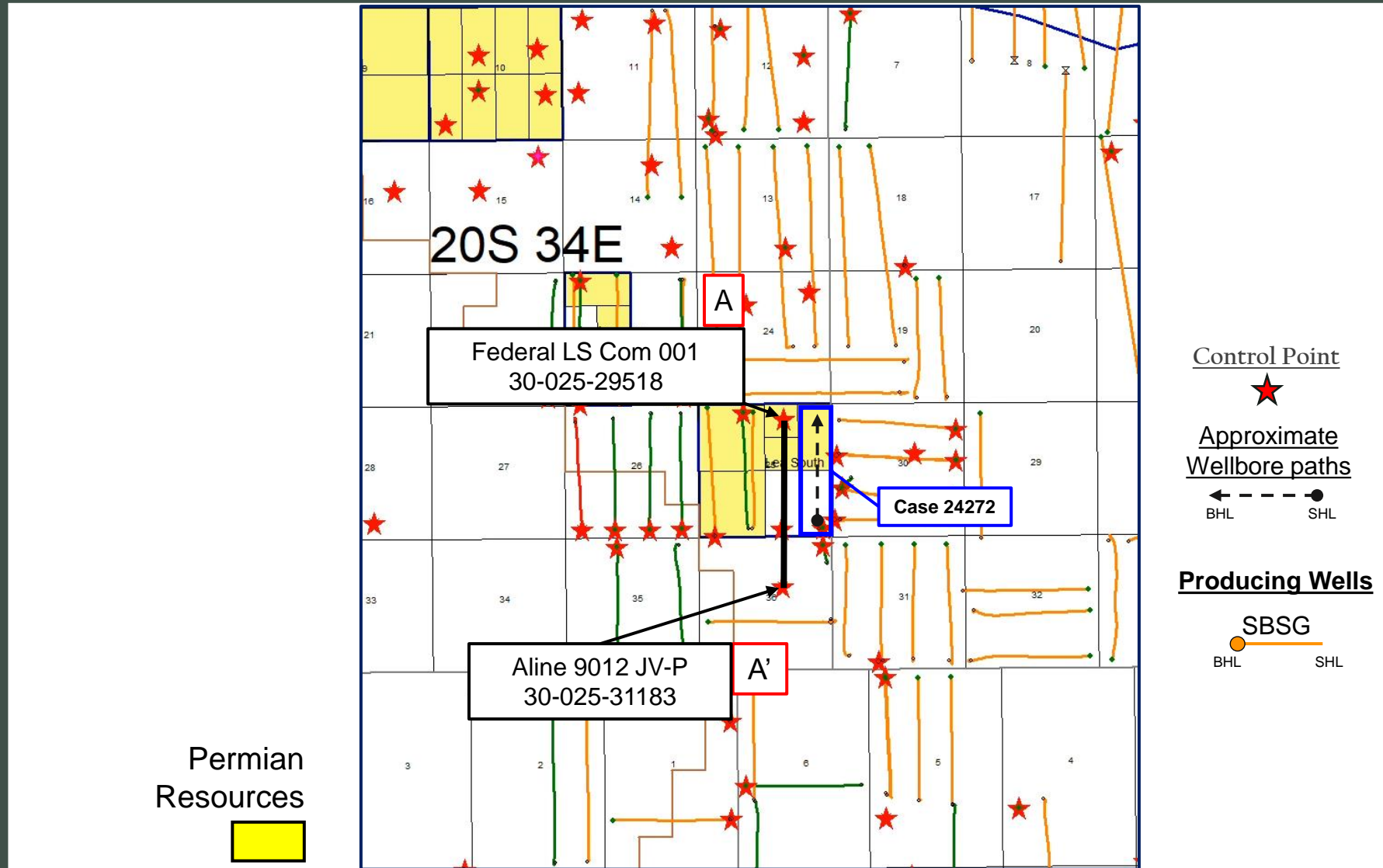



Second Bone Spring – Structure Map

Lea South 25 Fed Com 14H

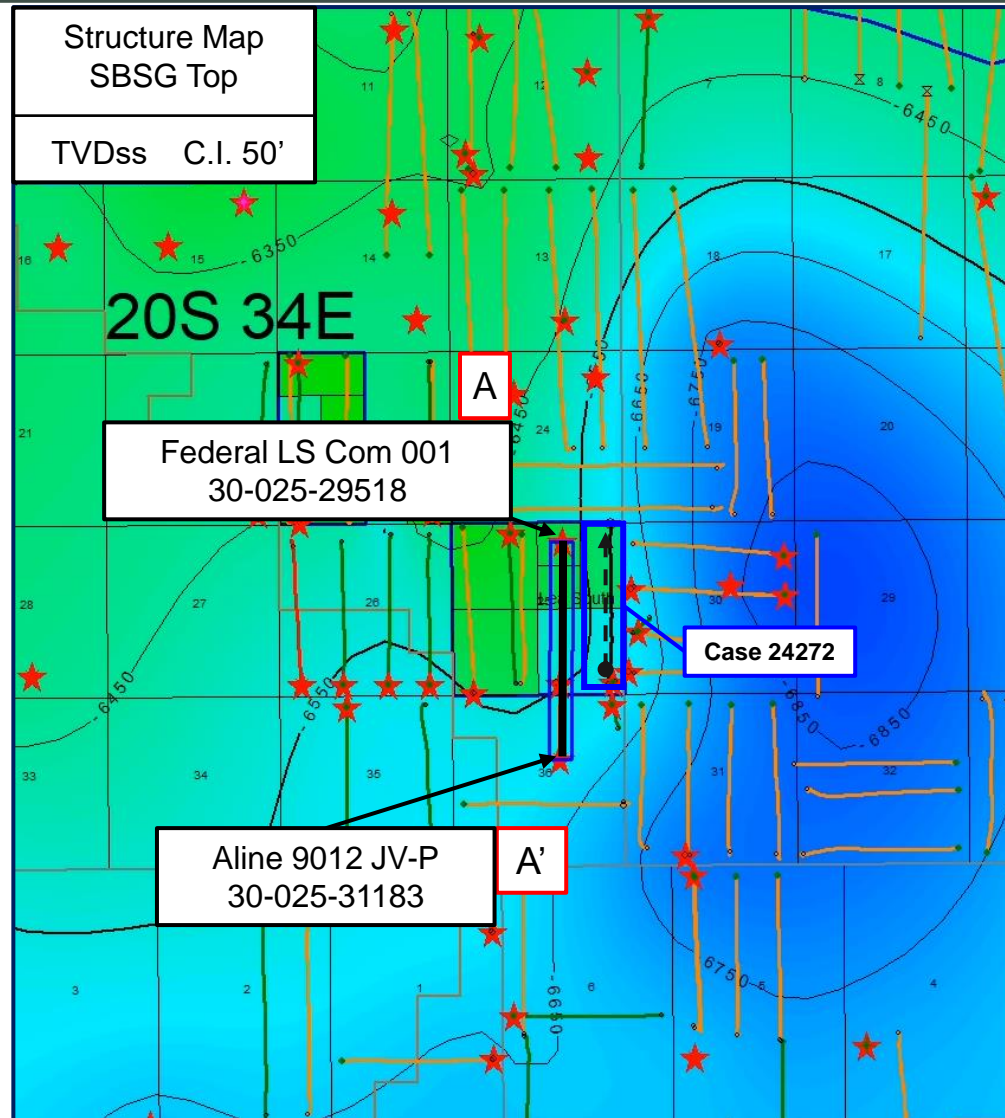
Exhibit B-4

Stratigraphic Cross-Section A-A'

Lea South 25 Fed Com 14H

Case No. 24272

Exhibit B-5

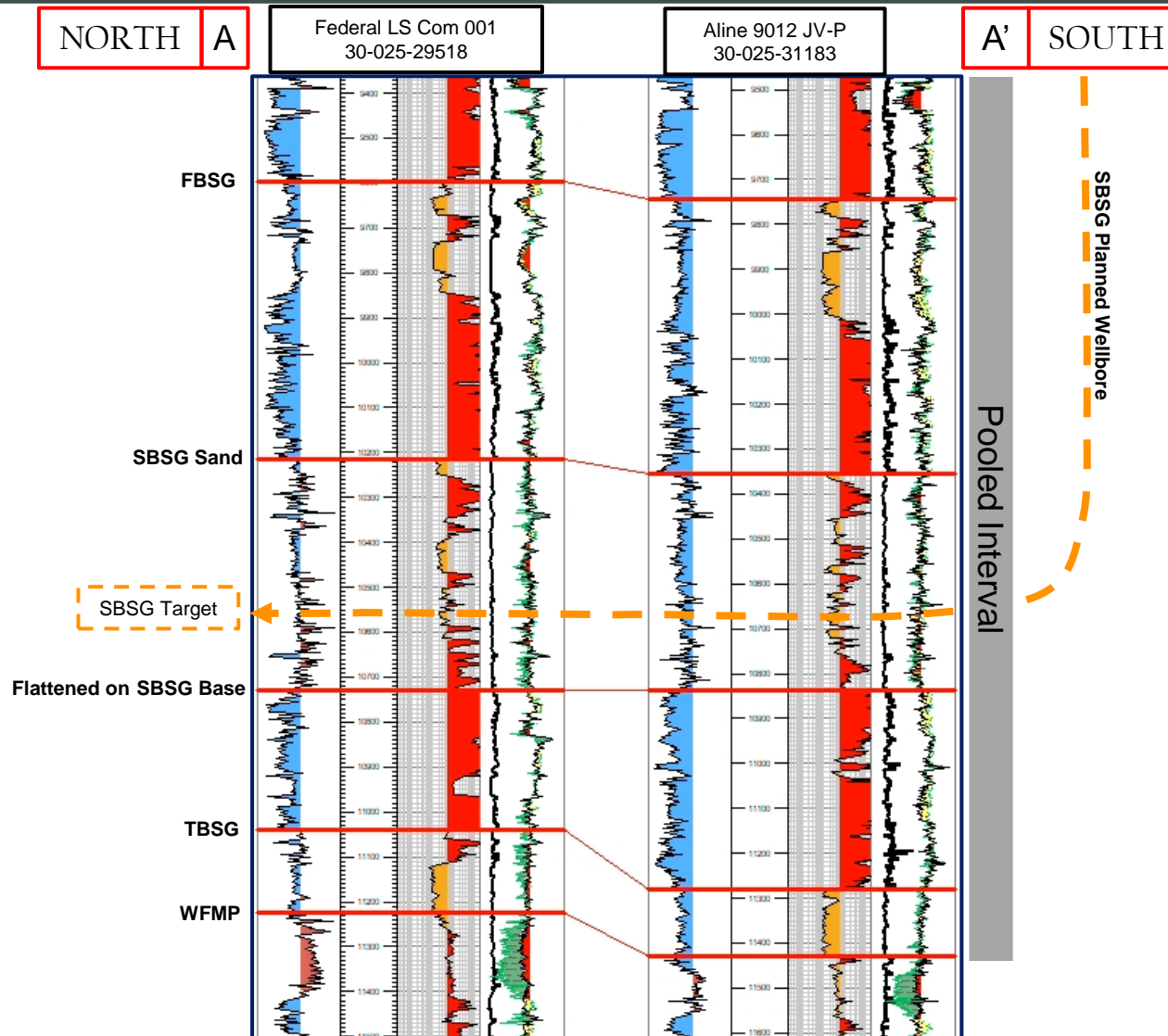
Exhibit B-5

Gun Barrel Development Plan

Lea South 25 Fed Com 14H

Case No. 24272

Exhibit B-6

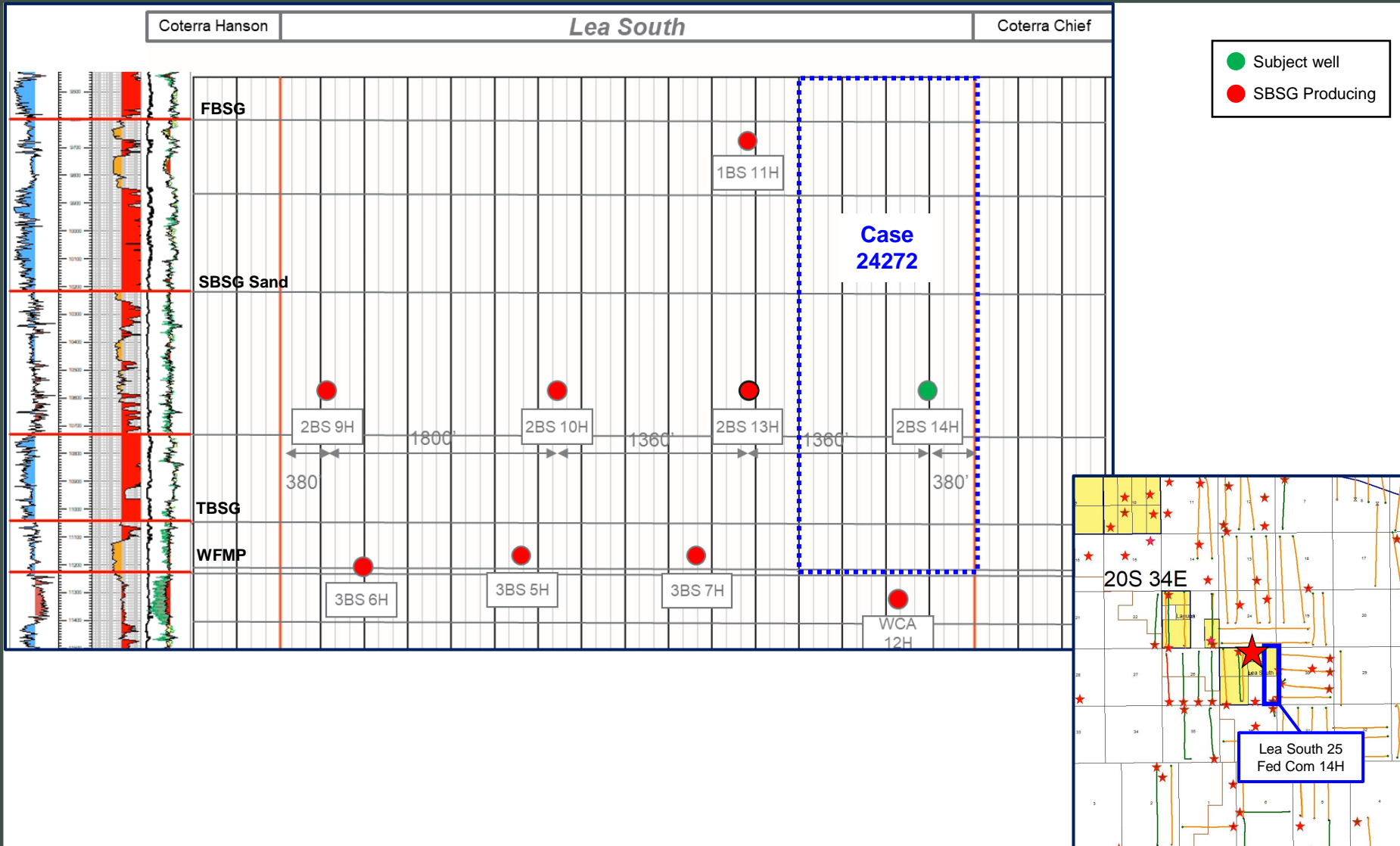
Exhibit B-6

**STATE OF NEW MEXICO
DEPARTMENT OF ENERGY, MINERALS AND NATURAL RESOURCES
OIL CONSERVATION DIVISION**

**APPLICATION OF EARTHSTONE
OPERATING, LLC FOR COMPULSORY
POOLING, LEA COUNTY, NEW MEXICO.**

CASE NO. 24272

**SELF-AFFIRMED STATEMENT
OF DANA S. HARDY**

1. I am attorney in fact and authorized representative of Earthstone Operating, LLC, the Applicant herein.

2. I am familiar with the Notice Letter attached as **Exhibit C-1** and caused the Notice Letter, along with the Application in this case, to be sent to the parties set out in the chart attached as **Exhibit C-2**.

3. Exhibit C-2 also provides the date each Notice Letter was sent and the date each return was received.

4. Copies of the certified mail green cards and white slips are attached as **Exhibit C-3** as supporting documentation for proof of mailing and the information provided on Exhibit C-2.

5. On February 23, 2024, I caused a notice to be published to all interested parties in the Hobbs News-Sun. An Affidavit of Publication from the Legal Clerk of the Hobbs News-Sun, along with a copy of the notice publication, is attached as **Exhibit C-4**.

6. I understand this Self-Affirmed Statement will be used as written testimony in the subject cases. I affirm that my testimony above is true and correct and it made under penalty of perjury under the laws of the State of New Mexico. My testimony is made as of the date handwritten next to my signature below.

/s/ Dana S. Hardy
Dana S. Hardy

March 13, 2024
Date

**Earthstone Operating, LLC
Case No. 24272
Exhibit C**



hinklelawfirm.com

HINKLE SHANOR LLP

ATTORNEYS AT LAW

P.O. BOX 2068

SANTA FE, NEW MEXICO 87504

505-982-4554 (FAX) 505-982-8623

WRITER:
Dana S. Hardy, Partner
dhardy@hinklelawfirm.com

February 21, 2024

VIA CERTIFIED MAIL
RETURN RECEIPT REQUESTED

TO ALL PARTIES ENTITLED TO NOTICE

Re: Case No. 24272 – Application of Earthstone Operating, LLC for Compulsory Pooling, Lea County, New Mexico.

To whom it may concern:

This letter is to advise you that the enclosed application was filed with the New Mexico Oil Conservation Division. The hearing will be conducted on **March 21, 2024**, beginning at 8:15 a.m.

The hearing will be conducted in a hybrid fashion, both in-person at the Energy, Minerals, Natural Resources Department, Wendell Chino Building, Pecos Hall, 1220 South St. Francis Drive, 1st Floor, Santa Fe, NM 87505 and via the WebEx virtual meeting platform. To participate virtually, see the instructions posted on the OCD Hearings website: <https://www.emnrd.nm.gov/oed/hearing-info/>. You are not required to attend this hearing, but as an owner of an interest that may be affected by this application, you may appear and present testimony. Failure to appear at that time and become a party of record will preclude you from challenging the matter at a later date.

Pursuant to Division Rule 19.15.4.13.B, a party who intends to present evidence at the hearing shall file a pre-hearing statement and serve copies on other parties, or the attorneys of parties who are represented by counsel, at least four business days in advance of a scheduled hearing, but in no event later than 5:00 p.m. Mountain Time, on the Thursday preceding the scheduled hearing date. The statement must be submitted through the OCD E-Permitting system (<https://wwwapps.emnrd.nm.gov/oed/oedpermitting/>) or via e-mail to oed.hearings@emnrd.nm.gov and should include: the names of the parties and their attorneys, a concise statement of the case, the names of all witnesses the party will call to testify at the hearing, the approximate time the party will need to present its case, and identification of any procedural matters that are to be resolved prior to the hearing.

Please contact Amanda Redfearn, Senior Landman at Permian Resources, at (281) 771-3048, if you have questions regarding these matters.

Sincerely,

/s/ Dana S. Hardy

Dana S. Hardy

Earthstone Operating, LLC
Case No. 24272
Exhibit C-1

Enclosure

PO BOX 10
ROSWELL, NEW MEXICO 88202
(575) 622-6510
FAX (575) 623-9332

7601 JEFFERSON ST NE · SUITE 180
ALBUQUERQUE, NEW MEXICO 87109
505-858-8320
(FAX) 505-858-8321

PO BOX 2068
SANTA FE, NEW MEXICO 87504
(505) 982-4554
FAX (505) 982-8623

**STATE OF NEW MEXICO
DEPARTMENT OF ENERGY, MINERALS AND NATURAL RESOURCES
OIL CONSERVATION DIVISION**

**APPLICATION OF EARTHSTONE
OPERATING, LLC FOR COMPULSORY
POOLING, LEA COUNTY, NEW MEXICO.**

CASE NO. 24272

NOTICE LETTER CHART

PARTY	NOTICE LETTER SENT	RETURN RECEIVED
Babe Development, LLC P.O. Box 758 Roswell, NM 88202	02/21/24	02/28/24
Sandra Sue Boyd, for life, remainder to Beverly Michelle Hayley 618 Redwood Drive Greenville, TX 75402	02/21/24	Per USPS Tracking (Last Checked 03/13/24): 02/24/24 – Delivered to agent for final delivery.
Doris F. Burton, Trustee (or successors) of the Doris F. Burton Revocable Trust dated November 14, 2022 713 S. Webster Street Kimball, NE 69145	02/21/24	03/05/24
Cimarex Energy Company 202 S Cheyenne Ave., Suite 1000 Tulsa, OK 74103-3001	02/21/24	02/29/24
DEBCO, LLC P.O. Box 608 Roswell, NM 88202-0608	02/21/24	02/28/24
Estate of Thelma C. Bolch, Deceased 6679 Bethesda Pt., Unit B Colorado Springs, CO 80918	02/21/24	03/04/24
Joe N. Gifford P.O. Box 51187 Midland, TX 79710-1187	02/21/24	03/01/24
Joyco Investments, LLC P.O. Box 2104 Roswell, NM 88202	02/21/24	02/28/24
Louis J. Mazzulo 5833 S. Van Gordon Lane Littleton, CO 80127	02/21/24	02/26/24
McBride Oil & Gas Corporation P.O. Box 1515 Roswell, NM 88202	02/21/24	02/28/24

**Earthstone Operating, LLC
Case No. 24272
Exhibit C-2**

**STATE OF NEW MEXICO
DEPARTMENT OF ENERGY, MINERALS AND NATURAL RESOURCES
OIL CONSERVATION DIVISION**

**APPLICATION OF EARTHSTONE
OPERATING, LLC FOR COMPULSORY
POOLING, LEA COUNTY, NEW MEXICO.**

CASE NO. 24272

NOTICE LETTER CHART

Douglas Ladson McBride, III P.O. Box 1515 Roswell, NM 88202	02/21/24	02/28/24
Julie Scott McBride f/k/a Julie Scott Graham P.O. Box 3767 Roswell, NM 88202	02/21/24	02/28/24
Sue Hanson McBride P.O. Box 3480 Roswell, NM 88202	02/21/24	02/28/24
James W. Mulloy 2503 Camarie Midland, TX 79705	02/21/24	Per USPS Tracking (Last Checked 03/13/24): 03/12/24 – Item being returned to sender.
Nearburg Exploration Co. LLC P.O. Box 823085 Dallas, TX 75382-3085	02/21/24	03/01/24
Nearburg Producing Company, f/b/o the Nearburg Producing Company Employee Fund P.O. Box 823085 Dallas, TX 75382	02/21/24	02/29/24
Sharon Stallter Putnam 5109 Pemberton Lane The Colony, TX 75056	02/21/24	Per USPS Tracking (Last Checked 03/13/24): 03/12/24 – Item in transit to the next facility.
Cleta Fern Sweatt Sander, for life, remainder in equal shares to Deborah Ann Carson and Julie Norris Martinez 5151 Bent Tree Forest Dr., APT 331 Dallas, TX 75248	02/21/24	Per USPS Tracking (Last Checked 03/13/24): 02/29/24 – Delivery attempted.
Tobosa Exploration, Inc. 1172 Oyster Creek Dr. Buda, TX 78610	02/21/24	03/01/24

**STATE OF NEW MEXICO
DEPARTMENT OF ENERGY, MINERALS AND NATURAL RESOURCES
OIL CONSERVATION DIVISION**

**APPLICATION OF EARTHSTONE
OPERATING, LLC FOR COMPULSORY
POOLING, LEA COUNTY, NEW MEXICO.**

CASE NO. 24272

NOTICE LETTER CHART

Trajan Development Company 1508 Church Street Edmond, OK 73034	02/21/24	02/27/24
XTO Holdings, LLC 22777 Springwoods Village Pkwy, LOC 116 Spring, TX 77389	02/21/24	Per USPS Tracking (Last Checked 03/13/24): 02/29/24 – Item in transit to next facility.

9589 0710 5270 0751 2467 30

U.S. Postal Service™
CERTIFIED MAIL® RECEIPT
 Domestic Mail Only

For delivery information, visit our website at www.usps.com®.

OFFICIAL USE

Certified Mail Fee \$

Extra Services & Fees (check box, add fee as appropriate)

☐ Return Receipt (hardcopy) \$

☐ Return Receipt (electronic) \$

☐ Certified Mail Restricted Delivery \$

☐ Adult Signature Required \$

☐ Adult Signature Restricted Delivery \$

Postage \$

Total Postage and Fees \$

Sent To

Street Babe Development, LLC
 P.O. Box 758
 City Roswell, NM 88202
 24272 - Earthstone Lea South 25

PS Form 3800, January 2023 PSN 7530-02-000-9047 See Reverse for Instructions

SANTA FE NM 87501
FEB 21 2024
USPS

SENDER: COMPLETE THIS SECTION

■ Complete items 1, 2, and 3.
 ■ Print your name and address on the reverse so that we can return the card to you.
 ■ Attach this card to the back of the mailpiece, or on the front if space permits.

1. Article Addressed to:

Babe Development, LLC
 P.O. Box 758
 Roswell, NM 88202
 24272 - Earthstone Lea South 25

2. Article Number (Transfer from service label)
 9589 0710 5270 0751 2467 30

PS Form 3811, July 2020 PSN 7530-02-000-9053

COMPLETE THIS SECTION ON DELIVERY

A. Signature
 X Jan Starnes ☒ Agent ☐ Addressee

B. Received by (Printed Name)
 Jan Starnes

C. Date of Delivery
 2-26-24

D. Is delivery address different from item 1? ☐ Yes
 If YES, enter delivery address below. ☐ No

RECEIVED
 FEB 28 2024

3. Service Type Hinkle Sharon LLC
 Santa Fe NM 87501

☐ Adult Signature ☐ Priority Mail Express®
☐ Adult Signature Restricted Delivery ☐ Registered Mail™
☐ Certified Mail® ☐ Registered Mail Restricted Delivery
☐ Certified Mail Restricted Delivery ☐ Signature Confirmation™
☐ Collect on Delivery ☐ Signature Confirmation Restricted Delivery
☐ Collect on Delivery Restricted Delivery
☐ Insured Mail
☐ Insured Mail Restricted Delivery (over \$500)

Domestic Return Receipt

Earthstone Operating, LLC
 Case No. 24272
 Exhibit C-3

9589 0710 5270 0751 2467 09

U.S. Postal Service™
CERTIFIED MAIL® RECEIPT
 Domestic Mail Only

For delivery information, visit our website at www.usps.com®

OFFICIAL USE

Certified Mail Fee \$
 Extra Services & Fees (check box, add fee as appropriate)
☐ Return Receipt (hardcopy) \$
☐ Return Receipt (electronic) \$
☐ Certified Mail Restricted Delivery \$
☐ Adult Signature Required \$
☐ Adult Signature Restricted Delivery \$
 Postage \$
 Total Postage and Fees \$
 Sent To
 Doris F. Burton, Trustee (or successors) of the Doris F. Burton Revocable Trust dated November 14, 2022
 713 S. Webster Street
 Kimball, NE 69145
 24272 - Earthstone Lea South 25

Postmark Here
 SANTA, FE, NM 87501
 FEB 21 2024

PS Form 3800, January 2023 PSN 7530-02-000-9047 See Reverse for Instructions

SENDER: COMPLETE THIS SECTION	COMPLETE THIS SECTION ON DELIVERY
<p>■ Complete items 1, 2, and 3.</p> <p>■ Print your name and address on the reverse so that we can return the card to you.</p> <p>■ Attach this card to the back of the mailpiece, or on the front if space permits.</p> <p>1. Article Addressed to: Doris F. Burton, Trustee (or successors) of the Doris F. Burton Revocable Trust dated November 14, 2022 713 S. Webster Street Kimball, NE 69145 24272 - Earthstone Lea South 25</p> <p>2. Article Number (Transfer from service label) 9589 0710 5270 0751 2467 09</p>	<p>A. Signature X <i>Doris F. Burton</i> <input type="checkbox"/> Agent <input type="checkbox"/> Addressee</p> <p>B. Received by (Printed Name) _____ C. Date of Delivery 2/24/24</p> <p>D. Is delivery address different from item 1? <input type="checkbox"/> Yes If YES, enter delivery address below: <input type="checkbox"/> No</p> <p>RECEIVED MAR 5 2024</p> <p>3. Service Type <i>Linkle Shanor LLP</i> <input type="checkbox"/> Priority Mail Express® <input type="checkbox"/> Adult Signature <i>Santa Fe NM 87501</i> <input type="checkbox"/> Registered Mail™ <input type="checkbox"/> Adult Signature Restricted Delivery <input type="checkbox"/> Registered Mail Restricted Delivery <input type="checkbox"/> Certified Mail® <input type="checkbox"/> Signature Confirmation™ <input type="checkbox"/> Certified Mail Restricted Delivery <input type="checkbox"/> Signature Confirmation Restricted Delivery <input type="checkbox"/> Collect on Delivery <input type="checkbox"/> Collect on Delivery Restricted Delivery <input type="checkbox"/> Insured Mail <input type="checkbox"/> Insured Mail Restricted Delivery (over \$500)</p>
PS Form 3811, July 2020 PSN 7530-02-000-9053	Domestic Return Receipt

9589 0710 5270 0751 2466 86

U.S. Postal Service™ CERTIFIED MAIL® RECEIPT

Domestic Mail Only

For delivery information, visit our website at www.usps.com®.

OFFICIAL USE	
Certified Mail Fee	\$
Extra Services & Fees (check box, add fee as appropriate)	
<input type="checkbox"/> Return Receipt (hardcopy)	\$
<input type="checkbox"/> Return Receipt (electronic)	\$
<input type="checkbox"/> Certified Mail Restricted Delivery	\$
<input type="checkbox"/> Adult Signature Required	\$
<input type="checkbox"/> Adult Signature Restricted Delivery	\$
Postage	\$
Total Postage and Fees	\$
Sent To	
Street	Cimarex Energy Company 202 S Cheyenne Ave., Suite 1000 Tulsa, OK 74103-3001
City	24272 - Earthstone Lea South 25
PS Form 3800, January 2023 PSN 7530-02-000-9047 See Reverse for Instructions	



SENDER: COMPLETE THIS SECTION

- Complete items 1, 2, and 3.
- Print your name and address on the reverse so that we can return the card to you.
- Attach this card to the back of the mailpiece, or on the front if space permits.

1. Article Addressed to:

Cimarex Energy Company
202 S Cheyenne Ave., Suite 1000
Tulsa, OK 74103-3001

24272 - Earthstone Lea South 25



9590 9402 8560 3186 8708 95

2. Article Number (Transfer from service label)

9589 0710 5270 0751 2466 86

PS Form 3811, July 2020 PSN 7530-02-000-9053

COMPLETE THIS SECTION ON DELIVERY

A. Signature

Justin Wallace
Received by (Printed Name) **JUSTIN WALLACE**

☐ Agent☐ Addressee

C. Date of Delivery

2/21/24

D. Is delivery address different from item 1? ☐ YesIf YES, enter delivery address below: ☐ No

RECEIVED

FEB 29 2024

3. Service Type *Hinkle Shanor LLP*

- | | |
|--|---|
| <input type="checkbox"/> Adult Signature | <input type="checkbox"/> Priority Mail Express® |
| <input type="checkbox"/> Adult Signature Restricted Delivery | <input type="checkbox"/> Registered Mail™ |
| <input type="checkbox"/> Certified Mail® | <input type="checkbox"/> Registered Mail Restricted Delivery |
| <input type="checkbox"/> Certified Mail Restricted Delivery | <input type="checkbox"/> Signature Confirmation™ |
| <input type="checkbox"/> Collect on Delivery | <input type="checkbox"/> Signature Confirmation Restricted Delivery |
| <input type="checkbox"/> Collect on Delivery Restricted Delivery | |
| <input type="checkbox"/> Insured Mail | |
| <input type="checkbox"/> Insured Mail Restricted Delivery (over \$500) | |

Domestic Return Receipt

U.S. Postal Service™
CERTIFIED MAIL® RECEIPT
 Domestic Mail Only

For delivery information, visit our website at www.usps.com®.

OFFICIAL USE

Certified Mail Fee \$

Extra Services & Fees (check box, add fee as appropriate)

☐ Return Receipt (hardcopy) \$

☐ Return Receipt (electronic) \$

☐ Certified Mail Restricted Delivery \$

☐ Adult Signature Required \$

☐ Adult Signature Restricted Delivery \$

Postage \$

Total Postage and Fees \$

Sent to

Street DEBCO, LLC
 P.O. Box 608
 City Roswell, NM 88202-0608
 24272 - Earthstone Lea South 25

PS Form 3800, January 2023 PSN 7530-02-000-9047 See Reverse for Instructions

SENDER: COMPLETE THIS SECTION

■ Complete items 1, 2, and 3.
 ■ Print your name and address on the reverse so that we can return the card to you.
 ■ Attach this card to the back of the mailpiece, or on the front if space permits.

1. Article Addressed to:

DEBCO, LLC
 P.O. Box 608
 Roswell, NM 88202-0608
 24272 - Earthstone Lea South 25

9590 9402 8560 3186 8709 01

2. Article Number (Transfer from service label)
 9589 0710 5270 0751 2466 93

COMPLETE THIS SECTION ON DELIVERY

A. Signature
 X *[Signature]* ☐ Agent ☐ Addressee

B. Received by (Printed Name)
 D G O / [Signature]

C. Date of Delivery
 2-26-24

D. Is delivery address different from item 1? ☒ Yes ☐ No
 If YES, enter delivery address below:

RECEIVED
 FEB 26 2024
 FEB 28 2024

3. Service Type
☐ Adult Signature ☒ Priority Mail Express®
☐ Adult Signature Restricted Delivery ☐ Registered Mail™
☐ Certified Mail® ☐ Registered Mail Restricted Delivery
☐ Certified Mail Restricted Delivery ☐ Signature Confirmation™
☐ Collect on Delivery ☐ Signature Confirmation Restricted Delivery
☐ Collect on Delivery Restricted Delivery
☐ Insured Mail
☐ Insured Mail Restricted Delivery (over \$500)

Hinkle Shanor LLP
 Santa Fe NM 87508

PS Form 3811, July 2020 PSN 7530-02-000-9053 Domestic Return Receipt

9589 0710 5270 0751 2467 16

U.S. Postal Service™ CERTIFIED MAIL® RECEIPT

Domestic Mail Only

For delivery information, visit our website at www.usps.com®.

OFFICIAL USE

Certified Mail Fee

\$

Extra Services & Fees (check box, add fee as appropriate)

- ☐ Return Receipt (hardcopy) \$
- ☐ Return Receipt (electronic) \$
- ☐ Certified Mail Restricted Delivery \$
- ☐ Adult Signature Required \$
- ☐ Adult Signature Restricted Delivery \$

Postage

\$

Total Postage and Fees

\$

Sent To

Str Estate of Thelma C. Bolch, Deceased 6679
Bethesda Pt., Unit B
City Colorado Springs, CO 80918
24272 - Earthstone Lea South 25

PS Form 3800, January 2023 PSN 7530-02-000-9047

See Reverse for Instructions



SENDER: COMPLETE THIS SECTION

- Complete items 1, 2, and 3.
- Print your name and address on the reverse so that we can return the card to you.
- Attach this card to the back of the mailpiece, or on the front if space permits.

Estate of Thelma C. Bolch,
Deceased 6679 Bethesda Pt., Unit B
Colorado Springs, CO 80918

24272 - Earthstone Lea South 25



9590 9402 8595 3244 3683 91

2. Article Number (Transfer from service label)

9589 0710 5270 0751 2467 16

PS Form 3811, July 2020 PSN 7530-02-000-9053

COMPLETE THIS SECTION ON DELIVERY

A. Signature

X

☐ Agent☐ Addressee

B. Received by (Printed Name)

C. Date of Delivery

D. Is delivery address different from item 1? ☐ Yes
If YES, enter delivery address below: ☐ No

RECEIVED

MAR 04 2024

3. Service Type Hinkle Shanor LLP

- ☐ Adult Signature ☐ Priority Mail Express®
- ☐ Adult Signature Restricted Delivery ☐ Registered Mail™
- ☐ Certified Mail® ☐ Registered Mail Restricted Delivery
- ☐ Certified Mail Restricted Delivery ☐ Signature Confirmation™
- ☐ Collect on Delivery ☐ Signature Confirmation Restricted Delivery
- ☐ Collect on Delivery Restricted Delivery
- ☐ Insured Mail
- ☐ Insured Mail Restricted Delivery (over \$500)

Domestic Return Receipt

9589 0710 5270 0751 2466 79

U.S. Postal Service™ CERTIFIED MAIL® RECEIPT Domestic Mail Only	
For delivery information, visit our website at www.usps.com ®.	
OFFICIAL USE	
Certified Mail Fee	
Extra Services & Fees (check box, add fees as appropriate)	
<input type="checkbox"/> Return Receipt (hardcopy)	\$
<input type="checkbox"/> Return Receipt (electronic)	\$
<input type="checkbox"/> Certified Mail Restricted Delivery	\$
<input type="checkbox"/> Adult Signature Required	\$
<input type="checkbox"/> Adult Signature Restricted Delivery	\$
Postage	
Total Postage and Fees	
Sent To	
Street	Joe N. Gifford
	P.O. Box 51187
City	Midland, TX 79710-1187
	24272 - Earthstone Lea South 25
PS Form 3800, January 2023 PSN 7530-02-000-9047 See Reverse for Instructions	

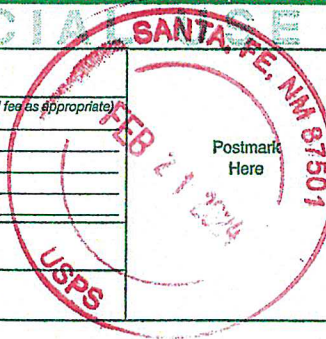

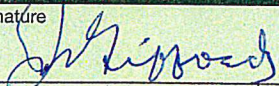
SENDER: COMPLETE THIS SECTION	COMPLETE THIS SECTION ON DELIVERY
<ul style="list-style-type: none"> Complete items 1, 2, and 3. Print your name and address on the reverse so that we can return the card to you. Attach this card to the back of the mailpiece, or on the front if space permits. 	<p>A. Signature  <input type="checkbox"/> Agent <input type="checkbox"/> Addressee</p> <p>B. Received by (Printed Name) C. Date of Delivery</p> <p>D. Is delivery address different from item 1? <input type="checkbox"/> Yes <input type="checkbox"/> No If YES, enter delivery address below:</p>
<p>1. Article Addressed to:</p> <p>Joe N. Gifford P.O. Box 51187 Midland, TX 79710-1187 24272 - Earthstone Lea South 25</p> <p>9590 9402 8560 3186 8706 73</p>	<p>RECEIVED</p> <p>MAR 01 2024</p> <p>Hinkle Shanor LLP</p>
<p>2. Article Number (Transfer from service label)</p> <p>9589 0710 5270 0751 2466 79</p>	<p>3. Service Type <input checked="" type="checkbox"/> Certified Mail® <input type="checkbox"/> Priority Mail Express®</p> <p><input type="checkbox"/> Adult Signature <input type="checkbox"/> Registered Mail™</p> <p><input type="checkbox"/> Adult Signature Restricted Delivery <input type="checkbox"/> Registered Mail Restricted Delivery</p> <p><input type="checkbox"/> Certified Mail® <input type="checkbox"/> Signature Confirmation™</p> <p><input type="checkbox"/> Certified Mail Restricted Delivery <input type="checkbox"/> Signature Confirmation Restricted Delivery</p> <p><input type="checkbox"/> Collect on Delivery</p> <p><input type="checkbox"/> Collect on Delivery Restricted Delivery</p> <p><input type="checkbox"/> Insured Mail</p> <p><input type="checkbox"/> Insured Mail Restricted Delivery (over \$500)</p>
PS Form 3811, July 2020 PSN 7530-02-000-9053 Domestic Return Receipt	

9589 0710 5270 0751 2467 47

U.S. Postal Service™ CERTIFIED MAIL® RECEIPT Domestic Mail Only	
For delivery information, visit our website at www.usps.com ®.	
OFFICIAL USE	
Certified Mail Fee \$	
Extra Services & Fees (check box, add fee as appropriate)	
<input type="checkbox"/> Return Receipt (hardcopy) \$	
<input type="checkbox"/> Return Receipt (electronic) \$	
<input type="checkbox"/> Certified Mail Restricted Delivery \$	
<input type="checkbox"/> Adult Signature Required \$	
<input type="checkbox"/> Adult Signature Restricted Delivery \$	
Postage \$	
Total Postage and Fees \$	
Sent to To: Joyco Investments, LLC P.O. Box 2104 Roswell, NM 88202 City: 24272 - Earthstone Lea South 25	

PS Form 3800, January 2023 PSN 7530-02-000-9047 See Reverse for Instructions

SENDER: COMPLETE THIS SECTION	COMPLETE THIS SECTION ON DELIVERY
<ul style="list-style-type: none"> Complete items 1, 2, and 3. Print your name and address on the reverse so that we can return the card to you. Attach this card to the back of the mailpiece, or on the front if space permits. 	<p>A. Signature X </p> <p><input type="checkbox"/> Agent <input type="checkbox"/> Addressee</p>
<p>1. Article Addressed to:</p> <p>Joyco Investments, LLC P.O. Box 2104 Roswell, NM 88202 24272 - Earthstone Lea South 25</p>	<p>B. Received by (Printed Name) Jennifer Hinkle</p> <p>C. Date of Delivery 2-26-24</p>
<p>2. Article Number (Transfer from service label) 9589 0710 5270 0751 2467 47</p>	<p>D. Is delivery address different from item 1? <input type="checkbox"/> Yes If YES, enter delivery address below: <input type="checkbox"/> No</p> <p>RECEIVED FEB 26 2024 FEB 28 2024</p>
<p>3. Service Type: Hinkle Shanor LLP</p> <p><input type="checkbox"/> Adult Signature Restricted Delivery <input type="checkbox"/> Registered Mail™ <input type="checkbox"/> Certified Mail® <input type="checkbox"/> Registered Mail Restricted Delivery <input type="checkbox"/> Certified Mail Restricted Delivery <input type="checkbox"/> Signature Confirmation™ <input type="checkbox"/> Collect on Delivery <input type="checkbox"/> Signature Confirmation Restricted Delivery <input type="checkbox"/> Collect on Delivery Restricted Delivery <input type="checkbox"/> Insured Mail <input type="checkbox"/> Insured Mail Restricted Delivery (over \$500)</p>	<p>3. Service Type: Hinkle Shanor LLP</p> <p><input type="checkbox"/> Priority Mail Express® <input type="checkbox"/> Registered Mail™ <input type="checkbox"/> Registered Mail Restricted Delivery <input type="checkbox"/> Signature Confirmation™ <input type="checkbox"/> Signature Confirmation Restricted Delivery</p>

PS Form 3811, July 2020 PSN 7530-02-000-9053 Domestic Return Receipt

9589 0710 5270 0751 2467 23

U.S. Postal Service™ CERTIFIED MAIL® RECEIPT Domestic Mail Only	
For delivery information, visit our website at www.usps.com ®.	
OFFICIAL USE	
Certified Mail Fee	\$
Extra Services & Fees (check box, add fee as appropriate)	
<input type="checkbox"/> Return Receipt (hardcopy)	\$
<input type="checkbox"/> Return Receipt (electronic)	\$
<input type="checkbox"/> Certified Mail Restricted Delivery	\$
<input type="checkbox"/> Adult Signature Required	\$
<input type="checkbox"/> Adult Signature Restricted Delivery	\$
Postage	\$
Total Postage and Fees	\$
Louis J. Mazzulo 5833 S. Van Gordon Lane Littleton, CO 80127 24272 - Earthstone Lea South 25	
PS Form 3800, January 2023 PSN 7530-02-000-9047 See Reverse for Instructions	



SENDER: COMPLETE THIS SECTION	COMPLETE THIS SECTION ON DELIVERY
<ul style="list-style-type: none"> Complete items 1, 2, and 3. Print your name and address on the reverse so that we can return the card to you. Attach this card to the back of the mailpiece, or on the front if space permits. 	A. Signature X <i>[Signature]</i> <input type="checkbox"/> Agent <input type="checkbox"/> Addressee B. Received by (Printed Name) C. Date of Delivery
1. Article Addressed to: Louis J. Mazzulo 5833 S. Van Gordon Lane Littleton, CO 80127 24272 - Earthstone Lea South 25	D. Is delivery address different from item 1? <input type="checkbox"/> Yes If YES, enter delivery address below: <input type="checkbox"/> No <div style="text-align: center; font-size: 2em; font-weight: bold;">RECEIVED</div> <div style="text-align: center; font-size: 1.2em; font-weight: bold;">FEB 26 2024</div>
2. Article Number (Transfer from service label) 9589 0710 5270 0751 2467 23	3. Service Type <i>Hinkle Shanor LLP</i> <input type="checkbox"/> Adult Signature <input type="checkbox"/> Priority Mail Express® <input type="checkbox"/> Adult Signature Restricted Delivery <input type="checkbox"/> Registered Mail™ <input type="checkbox"/> Certified Mail® <input type="checkbox"/> Registered Mail Restricted Delivery <input type="checkbox"/> Certified Mail Restricted Delivery <input type="checkbox"/> Signature Confirmation™ <input type="checkbox"/> Collect on Delivery <input type="checkbox"/> Signature Confirmation Restricted Delivery <input type="checkbox"/> Collect on Delivery Restricted Delivery <input type="checkbox"/> Insured Mail <input type="checkbox"/> Insured Mail Restricted Delivery (over \$500)
PS Form 3811, July 2020 PSN 7530-02-000-9053 Domestic Return Receipt	

U.S. Postal Service™
CERTIFIED MAIL® RECEIPT
 Domestic Mail Only

For delivery information, visit our website at www.usps.com®.

OFFICIAL USE

Certified Mail Fee \$
 Extra Services & Fees (check box, add fee as appropriate)
☐ Return Receipt (hardcopy) \$
☐ Return Receipt (electronic) \$
☐ Certified Mail Restricted Delivery \$
☐ Adult Signature Required \$
☐ Adult Signature Restricted Delivery \$
 Postage \$
 Total Postage and Fees \$
 Ser. #
 Str. #
 City #
 McBride Oil & Gas Corporation
 P.O. Box 1515
 Roswell, NM 88202
 24272 - Earthstone Lea South 25

PS Form 3800, January 2023 PSN 7530-02-000-9047 See Reverse for Instructions

SENDER: COMPLETE THIS SECTION

- Complete items 1, 2, and 3.
- Print your name and address on the reverse so that we can return the card to you.
- Attach this card to the back of the mailpiece, or on the front if space permits.

1. Article Addressed to:
 McBride Oil & Gas Corporation
 P.O. Box 1515
 Roswell, NM 88202
 24272 - Earthstone Lea South 25

2. Article Number (Transfer from service label)
 9590 9402 8560 3186 8708 64

PS Form 3811, July 2020 PSN 7530-02-000-9053

COMPLETE THIS SECTION ON DELIVERY

A. Signature
 X *[Signature]* ☐ Agent
☐ Addressee

B. Received by (Printed Name) *[Signature]* 88202
 C. Date of Delivery *2-26-24*

D. Is delivery address different from item 1? ☐ Yes
 If YES, enter delivery address below: ☐ No

RECEIVED
 FEB 28 2024

3. Service Type *Hinkle Shamor LLP*
☐ Adult Signature *Santa Fe NM 87504* ☐ Priority Mail Express®
☐ Adult Signature Restricted Delivery ☐ Registered Mail™
☐ Certified Mail® ☐ Registered Mail Restricted Delivery
☐ Certified Mail Restricted Delivery ☐ Signature Confirmation™
☐ Collect on Delivery ☐ Signature Confirmation Restricted Delivery
☐ Collect on Delivery Restricted Delivery
☐ Insured Mail
☐ Insured Mail Restricted Delivery (over \$500)

Domestic Return Receipt

9589 0710 5270 0751 2462 97

U.S. Postal Service™
CERTIFIED MAIL® RECEIPT
 Domestic Mail Only

For delivery information, visit our website at www.usps.com®.

OFFICIAL USE

Certified Mail Fee
 \$ _____

Extra Services & Fees (check box, add fee as appropriate)

<input type="checkbox"/> Return Receipt (hardcopy)	\$ _____
<input type="checkbox"/> Return Receipt (electronic)	\$ _____
<input type="checkbox"/> Certified Mail Restricted Delivery	\$ _____
<input type="checkbox"/> Adult Signature Required	\$ _____
<input type="checkbox"/> Adult Signature Restricted Delivery	\$ _____

Postage
 \$ _____

Total Postage and Fees
 \$ _____

Sent To
 St Douglas Ladson McBride, III
 P.O. Box 1515
 Roswell, NM 88202
 Ci 24272 - Earthstone Lea South 25

Postmark Here
 FEB 21 2024
 NM 87501

PS Form 3800, January 2023 PSN 7530-02-000-9047 See Reverse for Instructions

SENDER: COMPLETE THIS SECTION

- Complete items 1, 2, and 3.
- Print your name and address on the reverse so that we can return the card to you.
- Attach this card to the back of the mailpiece, or on the front if space permits.

1. Article Addressed to:
 Douglas Ladson McBride, III
 P.O. Box 1515
 Roswell, NM 88202
 24272 - Earthstone Lea South 25

2. Article Number (Transfer from service label)
 9589 0710 5270 0751 2462 97

3. Service Type
☐ Adult Signature
☐ Adult Signature Restricted Delivery
☐ Certified Mail®
☐ Certified Mail Restricted Delivery
☐ Collect on Delivery
☐ Collect on Delivery Restricted Delivery
☐ Insured Mail
☐ Insured Mail Restricted Delivery (over \$500)

☐ Priority Mail Express®
☐ Registered Mail™
☐ Registered Mail Restricted Delivery
☐ Signature Confirmation™
☐ Signature Confirmation Restricted Delivery

COMPLETE THIS SECTION ON DELIVERY

A. Signature
 X _____
☐ Agent
☐ Addressee

B. Received by (Printed Name)
 Douglas Ladson McBride, III

C. Date of Delivery
 2-26-24

D. Is delivery address different from item 1? ☐ Yes
 If YES, enter delivery address below: ☒ No

RECEIVED
 FEB 26 2024
 FEB 28 2024

PS Form 3811, July 2020 PSN 7530-02-000-9053 Domestic Return Receipt

9589 0710 5270 0751 2462 80

U.S. Postal Service™ CERTIFIED MAIL® RECEIPT Domestic Mail Only	
For delivery information, visit our website at www.usps.com ®.	
OFFICIAL USE	
Certified Mail Fee \$	
Extra Services & Fees (check box, add fee as appropriate)	
<input type="checkbox"/> Return Receipt (hardcopy) \$	
<input type="checkbox"/> Return Receipt (electronic) \$	
<input type="checkbox"/> Certified Mail Restricted Delivery \$	
<input type="checkbox"/> Adult Signature Required \$	Postmark Here
<input type="checkbox"/> Adult Signature Restricted Delivery \$	
Postage \$	
Total Postage and Fees \$	
Sent To Julie Scott McBride f/k/a Julie Scott Graham P.O. Box 3767 Roswell, NM 88202 City, 24272 - Earthstone Lea South 25	
PS Form 3800, January 2023 PSN 7530-02-000-9047 See Reverse for Instructions	

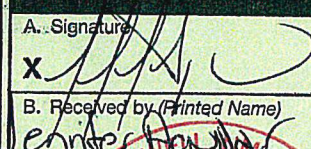
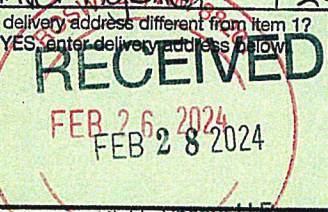
SENDER: COMPLETE THIS SECTION	COMPLETE THIS SECTION ON DELIVERY
<ul style="list-style-type: none"> Complete items 1, 2, and 3. Print your name and address on the reverse so that we can return the card to you. Attach this card to the back of the mailpiece, or on the front if space permits. 	A. Signature  <input type="checkbox"/> Agent <input type="checkbox"/> Addressee
1. Article Addressed to: Julie Scott McBride f/k/a Julie Scott Graham P.O. Box 3767 Roswell, NM 88202 24272 - Earthstone Lea South 25	B. Received by (Printed Name) Jennifer Houlton C. Date of Delivery 2-26-24
2. Article Number (Transfer from service label) 9589 0710 5270 0751 2462 80	D. Is delivery address different from item 1? <input type="checkbox"/> Yes If YES, enter delivery address below <input checked="" type="checkbox"/> No 
3. Service Type <input type="checkbox"/> Adult Signature <input type="checkbox"/> Adult Signature Restricted Delivery <input type="checkbox"/> Certified Mail® <input type="checkbox"/> Certified Mail Restricted Delivery <input type="checkbox"/> Collect on Delivery <input type="checkbox"/> Collect on Delivery Restricted Delivery <input type="checkbox"/> Insured Mail <input type="checkbox"/> Insured Mail Restricted Delivery (over \$500)	<input type="checkbox"/> Priority Mail Express® <input type="checkbox"/> Registered Mail™ <input type="checkbox"/> Registered Mail Restricted Delivery <input type="checkbox"/> Signature Confirmation™ <input type="checkbox"/> Signature Confirmation Restricted Delivery <input type="checkbox"/> Signature Confirmation Restricted Delivery
PS Form 3811, July 2020 PSN 7530-02-000-9053 Domestic Return Receipt	

9589 0710 5270 0751 2463 65

U.S. Postal ServiceTM

CERTIFIED MAIL[®] RECEIPT

Domestic Mail Only

For delivery information, visit our website at www.usps.com.

Certified Mail Fee

\$

Extra Services & Fees (check box, add fee as appropriate)

☐ Return Receipt (hardcopy)☐ Return Receipt (electronic)☐ Certified Mail Restricted Delivery☐ Adult Signature Required☐ Adult Signature Restricted Delivery

Postage

\$

Total Postage and Fees

\$

Sent To

Sr Sue Hanson McBride
P.O. Box 3480
Roswell, NM 88202

City 24272 - Earthstone Lea South 25

PS Form 3800, January 2023 PSN 7530-02-000-9047 See Reverse for Instructions

SENDER: COMPLETE THIS SECTION

- Complete items 1, 2, and 3.
- Print your name and address on the reverse so that we can return the card to you.
- Attach this card to the back of the mailpiece, or on the front if space permits.

1. Article Addressed to:

Sue Hanson McBride
P.O. Box 3480
Roswell, NM 88202

24272 - Earthstone Lea South 25



9590 9402 8560 3186 8706 59

2. Article Number (Transfer from service label)

9589 0710 5270 0751 2463 65

COMPLETE THIS SECTION ON DELIVERY

A. Signature

X

☐ Agent☐ Addressee

B. Received by (Printed Name)

Jennine Aguilar

C. Date of Delivery

2-26-24

D. Is delivery address different from item 1? ☐ Yes
If YES, enter delivery address below: ☒ No

RECEIVED

FEB 26 2024
FEB 28 2024

3. Service Type

☐ Adult Signature☐ Adult Signature Restricted Delivery☐ Certified Mail[®]☐ Certified Mail Restricted Delivery☐ Collect on Delivery☐ Collect on Delivery Restricted Delivery☐ Insured Mail☐ Insured Mail Restricted Delivery☐ (over \$500)

Hinkle Shanor

Roswell, NM 87508

USPS

☐ Priority Mail Express[®]☐ Registered MailTM☐ Registered Mail Restricted

Delivery

☐ Signature ConfirmationTM☐ Signature Confirmation

Restricted Delivery

PS Form 3811, July 2020 PSN 7530-02-000-9053

Domestic Return Receipt

9589 0710 5270 0751 2462 73

U.S. Postal Service™
CERTIFIED MAIL® RECEIPT
 Domestic Mail Only

For delivery information, visit our website at www.usps.com®.

OFFICIAL USE

Certified Mail Fee \$
 Extra Services & Fees (check box, add fee as appropriate)
☐ Return Receipt (hardcopy) \$
☐ Return Receipt (electronic) \$
☐ Certified Mail Restricted Delivery \$
☐ Adult Signature Required \$
☐ Adult Signature Restricted Delivery \$
 Postage \$
 Total Postage and Fees \$

Ser
 Str Nearburg Exploration Co. LLC
 P.O. Box 823085
 Dallas, TX 75382-3085
 City 24272 - Earthstone Lea South 25

PS Form 3800, January 2023 PSN 7530-02-000-9047 See Reverse for Instructions

SANTA FE, NM 87507
 FEB 21 2024
 USPS

SENDER: COMPLETE THIS SECTION

- Complete items 1, 2, and 3.
- Print your name and address on the reverse so that we can return the card to you.
- Attach this card to the back of the mailpiece, or on the front if space permits.

1. Article Addressed to:
 Nearburg Exploration Co. LLC
 P.O. Box 823085
 Dallas, TX 75382-3085
 24272 - Earthstone Lea South 25

9590 9402 8560 3186 8704 99

2. Article Number (Transfer from service label)
 9589 0710 5270 0751 2462 73

PS Form 3811, July 2020 PSN 7530-02-000-9053

COMPLETE THIS SECTION ON DELIVERY

A. Signature
 X *[Signature]* ☐ Agent ☐ Addressee

B. Received by (Printed Name)
A. Lynn [Signature]

C. Date of Delivery
 MAR 01 2024

D. Is delivery address different from item 1? ☐ Yes ☐ No
 If YES, enter delivery address below:

Hinkle Shanor LLP

3. Service type
☐ Adult Signature ☐ Priority Mail Express®
☐ Adult Signature Restricted Delivery ☐ Registered Mail™
☐ Certified Mail® ☐ Registered Mail Restricted Delivery
☐ Certified Mail Restricted Delivery ☐ Signature Confirmation™
☐ Collect on Delivery ☐ Signature Confirmation Restricted Delivery
☐ Collect on Delivery Restricted Delivery
☐ Insured Mail
☐ Insured Mail Restricted Delivery (over \$500)

Domestic Return Receipt

9589 0710 5270 0751 2461 50

U.S. Postal Service™ CERTIFIED MAIL® RECEIPT

Domestic Mail Only

For delivery information, visit our website at www.usps.com®.

OFFICIAL USE

Certified Mail Fee

\$

Extra Services & Fees (check box, add fees as appropriate)

- ☐ Return Receipt (hardcopy) \$
- ☐ Return Receipt (electronic) \$
- ☐ Certified Mail Restricted Delivery \$
- ☐ Adult Signature Required \$
- ☐ Adult Signature Restricted Delivery \$

Postage

\$

Total Postage and Fees

\$

Sent to

Nearburg Producing Company, f/b/o the
Nearburg Producing Company Employee Fund
P.O. Box 823085
Dallas, TX 75382

City

24272 - Earthstone Lea South 25

PS Form 3800, January 2023 PSN 7530-02-000-9047 See Reverse for Instructions

SENDER: COMPLETE THIS SECTION

- Complete items 1, 2, and 3.
- Print your name and address on the reverse so that we can return the card to you.
- Attach this card to the back of the mailpiece, or on the front if space permits.

1. Article Addressed to:

Nearburg Producing Company, f/b/o the
Nearburg Producing Company
Employee Fund
P.O. Box 823085
Dallas, TX 75382

24272 - Earthstone Lea South 25



9590 9402 8595 3244 3683 77

2. Article Number (Transfer from service label)

9589 0710 5270 0751 2461 50

PS Form 3811, July 2020 PSN 7530-02-000-9053

COMPLETE THIS SECTION ON DELIVERY

A. Signature

X

☐ Agent☐ Addressee

B. Received by (Printed Name)

A. Lynn Nearburg

C. Date of Delivery

D. Is delivery address different from item 1? ☐ Yes
If YES, enter delivery address below ☐ No

3. Service Type

- ☐ Adult Signature
- ☐ Adult Signature Restricted Delivery
- ☐ Certified Mail®
- ☐ Certified Mail Restricted Delivery
- ☐ Collect on Delivery
- ☐ Collect on Delivery Restricted Delivery
- ☐ Insured Mail
- ☐ Insured Mail Restricted Delivery (over \$500)
- ☐ Priority Mail Express®
- ☐ Registered Mail™
- ☐ Registered Mail Restricted Delivery
- ☐ Signature Confirmation™
- ☐ Signature Confirmation Restricted Delivery

Domestic Return Receipt

9589 0710 5270 0751 2461 29

U.S. Postal Service™
CERTIFIED MAIL® RECEIPT
 Domestic Mail Only

For delivery information, visit our website at www.usps.com®.

OFFICIAL USE

Certified Mail Fee \$
 Extra Services & Fees (check box, add fee as appropriate)
☐ Return Receipt (hardcopy) \$
☐ Return Receipt (electronic) \$
☐ Certified Mail Restricted Delivery \$
☐ Adult Signature Required \$
☐ Adult Signature Restricted Delivery \$
 Postage \$
 Total Postage and Fees \$

Sent To
 Street Tobosa Exploration, Inc.
 1172 Oyster Creek Dr.
 Buda, TX 78610
 City 24272 - Earthstone Lea South 25

PS Form 3800, January 2023 PSN 7530-02-000-9047 See Reverse for Instructions

SANTA FE NM 87501
FEB 21 2024
USPS
 Postmark Here

SENDER: COMPLETE THIS SECTION

■ Complete items 1, 2, and 3.
 ■ Print your name and address on the reverse so that we can return the card to you.
 ■ Attach this card to the back of the mailpiece, or on the front if space permits.

1. Article Addressed to:
 Tobosa Exploration, Inc.
 1172 Oyster Creek Dr.
 Buda, TX 78610
 24272 - Earthstone Lea South 25

2. Article Number (Transfer from service label)
 9589 0710 5270 0751 2461 29

COMPLETE THIS SECTION ON DELIVERY

A. Signature ☒ Agent ☐ Addressee
 B. Received by (Printed Name) JUDAH C. Date of Delivery
 D. Is delivery address different from item 1? ☐ Yes
 If YES, enter delivery address below: ☐ No

3. Service Type
☐ Adult Signature ☐ Registered Mail Express®
☐ Adult Signature Restricted Delivery ☐ Registered Mail™
☐ Certified Mail® ☐ Registered Mail Restricted Delivery
☐ Certified Mail Restricted Delivery ☐ Signature Confirmation™
☐ Collect on Delivery ☐ Signature Confirmation Restricted Delivery
☐ Collect on Delivery Restricted Delivery
☐ Insured Mail
☐ Insured Mail Restricted Delivery (over \$500)

PS Form 3811, July 2020 PSN 7530-02-000-9053 Domestic Return Receipt

RECEIVED
FEB 26 2024
USPS 78610

9589 0710 5270 0751 2461 12

U.S. Postal Service™ CERTIFIED MAIL® RECEIPT Domestic Mail Only	
For delivery information, visit our website at www.usps.com ®.	
OFFICIAL USE	
Certified Mail Fee \$	
Extra Services & Fees (check box, add fee as appropriate)	
<input type="checkbox"/> Return Receipt (hardcopy) \$	
<input type="checkbox"/> Return Receipt (electronic) \$	
<input type="checkbox"/> Certified Mail Restricted Delivery \$	
<input type="checkbox"/> Adult Signature Required \$	Postmark Here
<input type="checkbox"/> Adult Signature Restricted Delivery \$	
Postage \$	
Total Postage and Fees \$	
Sent to: Trajan Development Company 1508 Church Street Edmond, OK 73034 City: 24272 - Earthstone Lea South 25	
PS Form 3800, January 2023 PSN 7530-02-000-9047 See Reverse for Instructions	

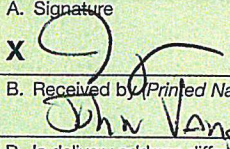
SENDER: COMPLETE THIS SECTION	COMPLETE THIS SECTION ON DELIVERY
<ul style="list-style-type: none"> Complete items 1, 2, and 3. Print your name and address on the reverse so that we can return the card to you. Attach this card to the back of the mailpiece, or on the front if space permits. 	A. Signature X  <input type="checkbox"/> Agent <input type="checkbox"/> Addressee
1. Article Addressed to: <div style="border: 1px solid black; padding: 5px; margin: 5px;"> Trajan Development Company 1508 Church Street Edmond, OK 73034 24272 - Earthstone Lea South 25 </div>	B. Received by (Printed Name) John V. Shanklin C. Date of Delivery FEB 27 2024
2. Article Number (Transfer from service label) 9589 0710 5270 0751 2461 12	D. Is delivery address different from item 1? <input type="checkbox"/> Yes If YES, enter delivery address below: <input type="checkbox"/> No
3. Service Type <input type="checkbox"/> Adult Signature <input type="checkbox"/> Adult Signature Restricted Delivery <input type="checkbox"/> Certified Mail® <input type="checkbox"/> Certified Mail Restricted Delivery <input type="checkbox"/> Collect on Delivery <input type="checkbox"/> Collect on Delivery Restricted Delivery <input type="checkbox"/> Insured Mail <input type="checkbox"/> Insured Mail Restricted Delivery (over \$500)	<input checked="" type="checkbox"/> Priority Mail Express® <input type="checkbox"/> Registered Mail™ <input type="checkbox"/> Registered Mail Restricted Delivery <input type="checkbox"/> Signature Confirmation™ <input type="checkbox"/> Signature Confirmation Restricted Delivery
PS Form 3811, July 2020 PSN 7530-02-000-9053 Domestic Return Receipt	

9589 0710 5270 0751 2463 03

U.S. Postal Service™	
CERTIFIED MAIL® RECEIPT	
Domestic Mail Only	
For delivery information, visit our website at www.usps.com ®.	
OFFICIAL USE	
Certified Mail Fee	\$
Extra Services & Fees (check box, add fee as appropriate)	
<input type="checkbox"/> Return Receipt (hardcopy)	\$
<input type="checkbox"/> Return Receipt (electronic)	\$
<input type="checkbox"/> Certified Mail Restricted Delivery	\$
<input type="checkbox"/> Adult Signature Required	\$
<input type="checkbox"/> Adult Signature Restricted Delivery	\$
Postage	\$
Total Postage and Fees	\$
Ser Sandra Sue Boyd, for life, remainder to	
Str Beverly Michelle Hayley	
618 Redwood Drive	
Greenville, TX 75402	
24272 - Earthstone Lea South 25	
PS Form 3800, January 2023 PSN 7530-02-000-9047 See Reverse for Instructions	



USPS Tracking®

FAQs >

Tracking Number:

Remove X

9589071052700751246303

Copy Add to Informed Delivery (<https://informedelivery.usps.com/>)

Latest Update

Your item has been delivered to an agent for final delivery in GREENVILLE, TX 75402 on February 24, 2024 at 6:55 pm.

Get More Out of USPS Tracking:

USPS Tracking Plus®

Delivered to Agent
Delivered to Agent for Final Delivery

GREENVILLE, TX 75402
February 24, 2024, 6:55 pm

In Transit to Next Facility
February 24, 2024

Arrived at USPS Regional Facility
COPPELL TX DISTRIBUTION CENTER
February 23, 2024, 12:10 pm

Departed USPS Facility
ALBUQUERQUE, NM 87101
February 21, 2024, 9:29 pm

Arrived at USPS Facility
ALBUQUERQUE, NM 87101
February 21, 2024, 7:11 pm

Feedback

● Hide Tracking History

What Do USPS Tracking Statuses Mean? (<https://faq.usps.com/s/article/Where-is-my-package>)

Text & Email Updates



USPS Tracking Plus®



Product Information



See Less ^

Track Another Package

Enter tracking or barcode numbers

Need More Help?

Contact USPS Tracking support for further assistance.

FAQs

9589 0710 5270 0751 2462 66

U.S. Postal Service TM	
CERTIFIED MAIL [®] RECEIPT	
Domestic Mail Only	
For delivery information, visit our website at www.usps.com [®] .	
OFFICIAL USE	
Certified Mail Fee	\$
Extra Services & Fees (check box, add fee as appropriate)	
<input type="checkbox"/> Return Receipt (hardcopy)	\$
<input type="checkbox"/> Return Receipt (electronic)	\$
<input type="checkbox"/> Certified Mail Restricted Delivery	\$
<input type="checkbox"/> Adult Signature Required	\$
<input type="checkbox"/> Adult Signature Restricted Delivery	\$
Postage	\$
Total Postage and Fees	\$
Sent to	
Str	James W. Mulloy
	2503 Camarie
City	Midland, TX 79705
	24272 - Earthstone Lea South 25
PS Form 3800, January 2023 PSN 7530-02-000-9047 See Reverse for Instructions	



USPS Tracking®

FAQs >

Tracking Number:

Remove X

9589071052700751246266

Copy Add to Informed Delivery (<https://informedelivery.usps.com/>)

Latest Update

Your item could not be delivered on March 12, 2024 at 1:18 pm in MIDLAND, TX 79705. It was held for the required number of days and is being returned to the sender.

Get More Out of USPS Tracking:

USPS Tracking Plus®

Alert

Unclaimed/Being Returned to Sender

MIDLAND, TX 79705
March 12, 2024, 1:18 pm

Reminder to Schedule Redelivery of your item

February 29, 2024

Notice Left (No Authorized Recipient Available)

MIDLAND, TX 79705
February 24, 2024, 8:32 am

Arrived at USPS Regional Facility

MIDLAND TX DISTRIBUTION CENTER
February 23, 2024, 5:32 pm

In Transit to Next Facility

February 22, 2024

Departed USPS Facility

ALBUQUERQUE, NM 87101

Feedback

February 21, 2024, 9:29 pm

Arrived at USPS Facility
ALBUQUERQUE, NM 87101
February 21, 2024, 7:12 pm

Hide Tracking History

What Do USPS Tracking Statuses Mean? (<https://faq.usps.com/s/article/Where-is-my-package>)

Text & Email Updates



USPS Tracking Plus®



Product Information



See Less ^

Track Another Package

Enter tracking or barcode numbers

Need More Help?

Contact USPS Tracking support for further assistance.

FAQs

9589 0710 5270 0751 2461 43

U.S. Postal ServiceTM
CERTIFIED MAIL[®] RECEIPT
Domestic Mail Only

For delivery information, visit our website at www.usps.com.

OFFICIAL

Certified Mail Fee

\$

Extra Services & Fees (check box, add fee as appropriate)

☐ Return Receipt (hardcopy)

\$

☐ Return Receipt (electronic)

\$

☐ Certified Mail Restricted Delivery

\$

☐ Adult Signature Required

\$

☐ Adult Signature Restricted Delivery

\$

Postage

\$

Total Postage and Fees

\$

Sent To

Sharon Stallter Putnam
5109 Pemberton Lane
The Colony, TX 75056
24272 - Earthstone Lea South 25

PS Form 3800, January 2023 PSN 7530-02-000-9047 See Reverse for Instructions

SANTA

Postmark Here

FEB 21 2024

USPS

NIM 87501

USPS Tracking®

FAQs >

Tracking Number:

Remove X

9589071052700751246143

Copy Add to Informed Delivery (<https://informedelivery.usps.com/>)

Latest Update

Your package is moving within the USPS network and is on track to be delivered to its final destination. It is currently in transit to the next facility.

Get More Out of USPS Tracking:

USPS Tracking Plus®

Moving Through Network In Transit to Next Facility

March 12, 2024

Addressee Unknown

THE COLONY, TX 75056
February 24, 2024, 10:36 am

Arrived at USPS Regional Facility

COPPELL TX DISTRIBUTION CENTER
February 23, 2024, 12:10 pm

Departed USPS Facility

ALBUQUERQUE, NM 87101
February 21, 2024, 9:29 pm

Arrived at USPS Facility

ALBUQUERQUE, NM 87101
February 21, 2024, 7:12 pm

Feedback

● Hide Tracking History

What Do USPS Tracking Statuses Mean? (<https://faq.usps.com/s/article/Where-is-my-package>)

Text & Email Updates



USPS Tracking Plus®



Product Information



See Less ^

Track Another Package

9589071052700751246136

Need More Help?

Contact USPS Tracking support for further assistance.

FAQs

9589 0710 5270 0751 2461 36

U.S. Postal ServiceTM
CERTIFIED MAIL[®] RECEIPT
Domestic Mail Only

For delivery information, visit our website at www.usps.com.

OFFICIAL USE

Certified Mail Fee

\$

Extra Services & Fees (check box, add fees as appropriate)

- ☐ Return Receipt (hardcopy) \$
- ☐ Return Receipt (electronic) \$
- ☐ Certified Mail Restricted Delivery \$
- ☐ Adult Signature Required \$
- ☐ Adult Signature Restricted Delivery \$

Postage

\$

Total Postage and Fees

\$

Sent To

Street

City

Cleta Fern Sweatt Sander, for life, remainder in equal
shares to Deborah Ann Carson and Julie Norris Martinez
5151 Bent Tree Forest Dr., APT 331
Dallas, TX 75248

24272 - Earthstone Lea South 25



PS Form 3800, January 2023 PSN 7530-02-000-9047 See Reverse for Instructions

USPS Tracking®

FAQs >

Tracking Number:

Remove X

9589071052700751246136

Copy Add to Informed Delivery (<https://informedelivery.usps.com/>)

Latest Update

This is a reminder to arrange for redelivery of your item or your item will be returned to sender.

Get More Out of USPS Tracking:

USPS Tracking Plus®

Delivery Attempt

Reminder to Schedule Redelivery of your item

February 29, 2024

Notice Left (No Authorized Recipient Available)

DALLAS, TX 75248

February 24, 2024, 8:27 pm

Arrived at USPS Regional Facility

DALLAS TX DISTRIBUTION CENTER

February 23, 2024, 6:34 am

In Transit to Next Facility

February 22, 2024

Departed USPS Facility

ALBUQUERQUE, NM 87101

February 21, 2024, 9:29 pm

Arrived at USPS Facility

ALBUQUERQUE, NM 87101

Feedback

February 21, 2024, 7:12 pm

Hide Tracking History

What Do USPS Tracking Statuses Mean? (<https://faq.usps.com/s/article/Where-is-my-package>)

Text & Email Updates



USPS Tracking Plus®



Product Information



See Less ^

Track Another Package

Enter tracking or barcode numbers

Need More Help?

Contact USPS Tracking support for further assistance.

FAQs

9589 0710 5270 0751 2461 05

U.S. Postal ServiceTM
CERTIFIED MAIL[®] RECEIPT
Domestic Mail Only

For delivery information, visit our website at www.usps.com.

OFFICIAL USE

Certified Mail Fee
\$

Extra Services & Fees (check box, add fee as appropriate)
☐ Return Receipt (hardcopy) \$
☐ Return Receipt (electronic) \$
☐ Certified Mail Restricted Delivery \$
☐ Adult Signature Required \$
☐ Adult Signature Restricted Delivery \$

Postage
\$

Total Postage and Fees
\$

Sent To

St XTO Holdings, LLC
22777 Springwoods Village Pkwy, LOC 116
Ci Spring, TX 77389
24272 - Earthstone Lea South 25

Postmark
Here

SANTA FE, NM 87501
FEB 21 2024
USPS

PS Form 3800, January 2023 PSN 7530-02-000-9047 See Reverse for Instructions

USPS Tracking®

FAQs >

Tracking Number:

Remove X

9589071052700751246105

Copy Add to Informed Delivery (<https://informedelivery.usps.com/>)

Latest Update

Your package is moving within the USPS network and is on track to be delivered to its final destination. It is currently in transit to the next facility.

Get More Out of USPS Tracking:

USPS Tracking Plus®

- Delivered
- Out for Delivery
- Preparing for Delivery

Moving Through Network

In Transit to Next Facility

February 29, 2024

Arrived at USPS Regional Facility

NORTH HOUSTON TX DISTRIBUTION CENTER
February 24, 2024, 12:55 pm

Departed USPS Facility

ALBUQUERQUE, NM 87101
February 21, 2024, 9:29 pm

Arrived at USPS Facility

ALBUQUERQUE, NM 87101
February 21, 2024, 7:10 pm

Feedback

● Hide Tracking History

What Do USPS Tracking Statuses Mean? (<https://faq.usps.com/s/article/Where-is-my-package>)

Text & Email Updates



USPS Tracking Plus®



Product Information



See Less ^

Track Another Package

Enter tracking or barcode numbers

Need More Help?

Contact USPS Tracking support for further assistance.

FAQs

Affidavit of Publication

STATE OF NEW MEXICO
COUNTY OF LEA

I, Daniel Russell, Publisher of the Hobbs News-Sun, a newspaper published at Hobbs, New Mexico, solemnly swear that the clipping attached hereto was published in the regular and entire issue of said newspaper, and not a supplement thereof for a period of 1 issue(s).

Beginning with the issue dated
February 23, 2024
and ending with the issue dated
February 23, 2024.

Publisher

Sworn and subscribed to before me this
23rd day of February 2024.

Business Manager

My commission expires
January 29, 2027
(Seal)

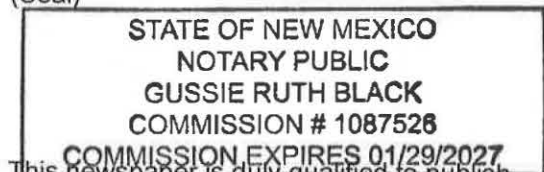

This newspaper is duly qualified to publish legal notices or advertisements within the meaning of Section 3, Chapter 167, Laws of 1937 and payment of fees for said publication has been made.

LEGAL NOTICE February 23, 2024

This is to notify all interested parties, including Babe Development, LLC; Sandra Sue Boyd, for life, remainder to Beverly Michelle Hayley; Doris F. Burton, Trustee (or successors) of the Doris F. Burton Revocable Trust dated November 14, 2022; Cimarex Energy Company; Debco, LLC; Estate of Thelma C. Bolch, Deceased; Joe N. Gifford; Joyco Investments, LLC; Louis J. Mazzulo; McBride Oil & Gas Corporation; Douglas Ladson McBride, III; Julie Scott McBride f/k/a Julie Scott Graham; Sue Hanson McBride; James W. Mulloy; Nearburg Exploration Co. LLC; Nearburg Producing Company, f/b/o the Nearburg Producing Company Employee Fund; Sharon Stallter Putnam; Clela Fern Sweatt Sander, for life, remainder in equal shares to Deborah Ann Carson and Julie Norris Martinez; Tobosa Exploration, Inc.; Trajan Development Company; XTO Holdings, LLC; and their successors and assigns, that the New Mexico Oil Conservation Division will conduct a hearing on an application submitted by Earthstone Operating, LLC (Case No. 24272). The hearing will be conducted on March 21, 2024 in a hybrid fashion, both in-person at the Energy, Minerals, Natural Resources Department, Wendell Chino Building, Pecos Hall, 1220 South St. Francis Drive, 1st Floor, Santa Fe, NM 87505 and via the WebEx virtual meeting platform. To participate virtually, see the instructions posted on the OCD Hearings website: <https://www.emnrd.nm.gov/ocd/hearing-info/>. Earthstone Operating, LLC ("Applicant") seeks an order pooling all uncommitted interests in the Bone Spring formation underlying a 160-acre, more or less, standard horizontal spacing unit comprised of the E/2 E/2 of Section 25, Township 20 South, Range 34 East, Lea County, New Mexico ("Unit"). Applicant seeks to dedicate the Unit to the **Lea South 25 Fed Com 2BS 14H** well ("Well"), which will be drilled from a surface hole location in the SE/4 SE/4 (Unit P) to a bottom hole location in the NE/4 NE/4 (Unit A). The completed interval of the Well will be orthodox. Also to be considered will be the cost of drilling and completing the Well and the allocation of the costs, the designation of Applicant as operator of the Well, and a 200% charge for the risk involved in drilling and completing the Well. The Well is located approximately 25 miles west of Hobbs, New Mexico. #00287640

02107475

00287640

GILBERT
HINKLE, SHANOR LLP
PO BOX 2068
SANTA FE, NM 87504

Earthstone Operating, LLC
Case No. 24272
Exhibit C-4