

**STATE OF NEW MEXICO  
ENERGY, MINERALS AND NATURAL RESOURCES DEPARTMENT  
OIL CONSERVATION DIVISION**

**APPLICATION OF MRC PERMIAN  
COMPANY FOR COMPULSORY POOLING,  
EDDY COUNTY, NEW MEXICO.**

**CASE NO. 24216**

**NOTICE OF REVISED EXHIBIT C-3**

MRC Permian Company applicant in the above-referenced case, gives notice that it is filing the attached exhibit for acceptance into the record.

**Revised Exhibit C-3** is a revised pooling exhibit showing that KCK Energy, LLC is not being pooled.

Respectfully submitted,

HOLLAND & HART LLP



---

Michael H. Feldewert  
Adam G. Rankin  
Paula M. Vance  
Post Office Box 2208  
Santa Fe, New Mexico 87504-2208  
(505) 988-4421  
(505) 983-6043 Facsimile  
mfeldewert@hollandhart.com  
agrarkin@hollandhart.com  
pmvance@hollandhart.com

**ATTORNEYS FOR MRC PERMIAN COMPANY**

**CERTIFICATE OF SERVICE**

I hereby certify that on March 22, 2024, I served a copy of the foregoing document to the following counsel of record via Electronic Mail to:

Dana S. Hardy Jaclyn McLean  
P.O. Box 2068  
Santa Fe, NM 87504-2068  
Phone: (505) 982-4554  
Facsimile: (505) 982-8623  
*dhardy@hinklelawfirm.com*  
*jmclean@hinklelawfirm.com*

***Attorneys for KCK Energy, LLC***

Jordan L. Kessler  
EOG RESOURCES, INC.  
125 Lincoln Avenue, Suite 213  
Santa Fe, New Mexico 87501  
(432) 488-6108  
*Jordan\_kessler@eogresources.com*

***Attorney for EOG Resources, Inc.***

James Bruce  
Post Office Box 1056  
Santa Fe, NM 87504  
(505) 982-2043  
*jamesbruc@aol.com*

***Attorney for Mewbourne Oil Company***



---

Paula M. Vance

**BEFORE THE OIL CONSERVATION DIVISION  
EXAMINER HEARING MARCH 21, 2024**

**CASE No. 24216**

*EMMETT 10&9-24S-28E RB #112H & #122H WELLS*

**EDDY COUNTY, NEW MEXICO**



**STATE OF NEW MEXICO  
ENERGY, MINERALS AND NATURAL RESOURCES DEPARTMENT  
OIL CONSERVATION DIVISION**

**APPLICATION OF MRC PERMIAN  
COMPANY FOR COMPULSORY POOLING,  
EDDY COUNTY, NEW MEXICO.**

**CASE NO. 24216**

**TABLE OF CONTENTS**

- **Matador Exhibit A:** Compulsory Pooling Application Checklist
- **Matador Exhibit B:** Application for Compulsory Pooling
- **Matador Exhibit C:** Self-Affirmed Statement of Hanna Bollenbach Landman
  - Matador Exhibit C-1: C-102
  - Matador Exhibit C-2: Land Tract Map
  - Matador Exhibit C-3: Uncommitted Working Interest Owners & ORRI
  - Matador Exhibit C-4: Sample Well Proposal Letter with AFEs
  - Matador Exhibit C-5: Chronology of Contacts
- **Matador Exhibit D:** Affidavit of Daniel Brugioni, Geologist
  - Matador Exhibit D-1: Locator map
  - Matador Exhibit D-2: Subsea structure & cross-section map
  - Matador Exhibit D-3: Stratigraphic cross-section
- **Matador Exhibit E:** Self-Affirmed Statement of Notice
- **Matador Exhibit F:** Affidavit of Publication

**COMPULSORY POOLING APPLICATION CHECKLIST****ALL INFORMATION IN THE APPLICATION MUST BE SUPPORTED BY SIGNED AFFIDAVITS**

<b>Case: 24216</b>	<b>APPLICANT'S RESPONSE</b>
<b>Date</b>	<b>March 21, 2024</b>
Applicant	MRC Permian Company
Designated Operator & OGRID (affiliation if applicable)	Matador Production Company (OGRID No. 228937)
Applicant's Counsel:	Holland & Hart LLP
Case Title:	APPLICATION OF MRC PERMIAN COMPANY FOR COMPULSORY POOLING, EDDY COUNTY, NEW MEXICO.
Entries of Appearance/Intervenors:	Mewbourne Oil Company
Well Family	Emmett
<b>Formation/Pool</b>	
Formation Name(s) or Vertical Extent:	Bone Spring
Primary Product (Oil or Gas):	Oil
Pooling this vertical extent:	N/A
Pool Name and Pool Code:	Malaga; Bone Spring, North [42800]
Well Location Setback Rules:	Statewide oil rules
<b>Spacing Unit</b>	
Type (Horizontal/Vertical)	Horizontal
Size (Acres)	320
Building Blocks:	40 acres
Orientation:	East-West
Description: TRS/County	S/2 N/2 of Sections 9 and 10, Township 24 South, Range 28 East, NMPM, Eddy County, New Mexico
Standard Horizontal Well Spacing Unit (Y/N), If No, describe and is approval of non-standard unit requested in this application?	Yes
<b>Other Situations</b>	
Depth Severance: Y/N. If yes, description	No
Proximity Tracts: If yes, description	No
Proximity Defining Well: if yes, description	N/A
Applicant's Ownership in Each Tract	Exhibit C-3
<b>Well(s)</b>	
Name & API (if assigned), surface and bottom hole location, footages, completion target, orientation, completion status (standard or non-standard)	Add wells as needed

BEFORE THE OIL CONSERVATION DIVISION

Santa Fe, New Mexico

Exhibit No. A

Submitted by: MRC Permian Company

Hearing Date: March 21, 2024

Case No. 24216

Well #1: <i>Received by OCD: 3/22/2024 5:15:48 PM</i>	<b>Emmett 10&amp;9-24S-28E RB 112H well</b> SHL: 965' FNL, 114' FWL (Unit D) of Section 11 BHL: 1,980' FNL, 60' FWL (Unit E) of Section 9 Target: Bone Spring Orientation: East-West Completion: Standard
Well #2	<b>Emmett Fed Com 10&amp;9-24S-28E RB 122H well</b> SHL: 964' FNL, 144' FWL (Unit D) of Section 11 BHL: 1,651' FNL, 110' FWL (Unit E) of Section 9 Target: Bone Spring Orientation: East-West Completion: Standard
Horizontal Well First and Last Take Points	<b>Exhibit C-1</b>
Completion Target (Formation, TVD and MD)	<b>Exhibit C-4</b>
<b>AFE Capex and Operating Costs</b>	
Drilling Supervision/Month \$	<b>\$8,000</b>
Production Supervision/Month \$	<b>\$800</b>
Justification for Supervision Costs	<b>Exhibit C</b>
Requested Risk Charge	<b>200%</b>
<b>Notice of Hearing</b>	
Proposed Notice of Hearing	<b>Exhibit B</b>
Proof of Mailed Notice of Hearing (20 days before hearing)	<b>Exhibit E</b>
Proof of Published Notice of Hearing (10 days before hearing)	<b>Exhibit F</b>
<b>Ownership Determination</b>	
Land Ownership Schematic of the Spacing Unit	<b>Exhibit C-2</b>
Tract List (including lease numbers and owners)	<b>Exhibit C-2</b>
If approval of Non-Standard Spacing Unit is requested, Tract List (including lease numbers and owners) of Tracts subject to notice requirements.	<b>N/A</b>
Pooled Parties (including ownership type)	<b>Exhibit C-3</b>
Unlocatable Parties to be Pooled	<b>Exhibit C-5</b>
Ownership Depth Severance (including percentage above & below)	<b>N/A</b>
<b>Joinder</b>	
Sample Copy of Proposal Letter	<b>Exhibit C-4</b>
List of Interest Owners (ie Exhibit A of JOA)	<b>Exhibit C-3</b>
Chronology of Contact with Non-Joined Working Interests	<b>Exhibit C-5</b>
Overhead Rates In Proposal Letter	<b>Exhibit C-4</b>
Cost Estimate to Drill and Complete	<b>Exhibit C-4</b>
Cost Estimate to Equip Well	<b>Exhibit C-4</b>

Received by OCD: 3/22/2024 5:15:48 PM Cost Estimate for Production Facilities	Exhibit C-4	Page 7 of 5
<b>Geology</b>		
Summary (including special considerations)	Exhibit D	
Spacing Unit Schematic	Exhibit D-1	
Gunbarrel/Lateral Trajectory Schematic	N/A	
Well Orientation (with rationale)	Exhibit D	
Target Formation	Exhibit D, D-3	
HSU Cross Section	Exhibit D-3	
Depth Severance Discussion	N/A	
<b>Forms, Figures and Tables</b>		
C-102	Exhibit C-1	
Tracts	Exhibit C-2	
Summary of Interests, Unit Recapitulation (Tracts)	Exhibit C-3	
General Location Map (including basin)	Exhibit D-1	
Well Bore Location Map	Exhibit D-1	
Structure Contour Map - Subsea Depth	Exhibit D-2	
Cross Section Location Map (including wells)	Exhibit D-2	
Cross Section (including Landing Zone)	Exhibit D-3	
<b>Additional Information</b>		
Special Provisions/Stipulations	N/A	
<b>CERTIFICATION: I hereby certify that the information provided in this checklist is complete and accurate.</b>		
<b>Printed Name</b> (Attorney or Party Representative):	Paula M. Vance	
<b>Signed Name</b> (Attorney or Party Representative):		
<b>Date:</b>		3/19/2024

**STATE OF NEW MEXICO  
ENERGY, MINERALS AND NATURAL RESOURCES DEPARTMENT  
OIL CONSERVATION DIVISION**

**APPLICATION OF MRC PERMIAN  
COMPANY FOR COMPULSORY POOLING,  
EDDY COUNTY, NEW MEXICO.**

**CASE NO. 24216**

**APPLICATION**

MRC Permian Company (“MRC” or “Applicant”), through its undersigned attorneys, hereby files this application with the Oil Conservation Division pursuant to the provisions of NMSA 1978, § 70-2-17, for an order pooling all uncommitted mineral owners in the Bone Spring formation underlying a standard 320-acre, more or less, horizontal well spacing unit comprised of the S/2 N/2 of Sections 9 and 10, Township 24 South, Range 28 East, NMPM, Eddy County, New Mexico. In support of its application, MRC states:

1. Applicant is a working interest owner in the proposed horizontal spacing unit and has the right to drill thereon.
2. Applicant seeks to designate Matador Production Company (OGRID No. 228937) as the operator of the proposed horizontal spacing unit.
3. Applicant seeks to initially dedicate the above-referenced horizontal spacing unit to the proposed **Emmett 10&9-24S-28E RB #112H** and **Emmett 10&9-24S-28E RB #122H** wells, both to be horizontally drilled from a surface location in the NW/4 NW/4 (Unit D) of Section 10, with a first take point in the SE/4 NE/4 (Unit H) of Section 10 and a last take point in the SW/4 NW/4 (Unit E) of Section 9.
4. Applicant has sought and been unable to obtain voluntary agreement for the development of these lands from all interest owners in the subject spacing unit.

**BEFORE THE OIL CONSERVATION DIVISION  
Santa Fe, New Mexico  
Exhibit No. B  
Submitted by: MRC Permian Company  
Hearing Date: March 21, 2024  
Case No. 24216**



5. The pooling of uncommitted mineral owners will allow Applicant to obtain a just and fair share of the oil and gas underlying the subject lands, avoid the drilling of unnecessary wells, will prevent waste, and will protect correlative rights.

WHEREFORE, Applicant requests that this application be set for hearing before an Examiner of the Oil Conservation Division on March 7, 2024, and, after notice and hearing as required by law, the Division enter an order:

- A. Pooling all uncommitted mineral owners in the horizontal spacing unit;
- B. Designating Matador Production Company as operator of this spacing unit and the horizontal wells to be drilled thereon;
- C. Authorizing Applicant to recover its costs of drilling, completing, and equipping the wells;
- D. Approving the actual operating charges and costs of supervision while drilling and after completion, together with a provision adjusting the rates pursuant to the COPAS accounting procedures; and
- E. Imposing a 200% charge for the risk assumed by Applicant in drilling and completing the wells against any working interest owner who does not voluntarily participate in the drilling of the wells.

Respectfully submitted,

HOLLAND & HART LLP

By:   
Michael H. Feldewert  
Adam G. Rankin  
Paula M. Vance  
Post Office Box 2208  
Santa Fe, NM 87504  
505-988-4421  
505-983-6043 Facsimile  
mfeldewert@hollandhart.com  
agrarkin@hollandhart.com  
pmvance@hollandhart.com

ATTORNEYS FOR MRC PERMIAN COMPANY

CASE \_\_\_\_\_: **Application of MRC Permian Company for Compulsory Pooling, Eddy County, New Mexico.** Applicant in the above-styled cause seeks an order pooling all uncommitted mineral owners in the Bone Spring formation underlying a standard 320-acre, more or less, horizontal well spacing unit comprised of the S/2 N/2 of Sections 9 and 10, Township 24 South, Range 28 East, NMPM, Eddy County, New Mexico. Said unit will be initially dedicated to the proposed **Emmett 10&9-24S-28E RB #112H** and **Emmett 10&9-24S-28E RB #122H** wells, both to be horizontally drilled from a surface location in the NW/4 NW/4 (Unit D) of Section 10, with a first take point in the SE/4 NE/4 (Unit H) of Section 10 and a last take point in the SW/4 NW/4 (Unit E) of Section 9. Also, to be considered will be the cost of drilling and completing the wells and the allocation of the cost thereof, actual operating costs and charges for supervision, designation of Matador Production Company as operator of the wells, and a 200% charge for risk involved in drilling said wells. Said area is located approximately 3 miles south of Loving, New Mexico.

**STATE OF NEW MEXICO  
ENERGY, MINERALS AND NATURAL RESOURCES DEPARTMENT  
OIL CONSERVATION DIVISION**

**APPLICATION OF MRC PERMIAN  
COMPANY FOR COMPULSORY POOLING,  
EDDY COUNTY, NEW MEXICO.**

**CASE NO. 24216**

**SELF-AFFIRMED STATEMENT OF HANNA BOLLENBACH**

Hanna Bollenbach, of lawful age and being first duly sworn, states the following:

1. My name is Hanna Bollenbach and I am employed by MRC Energy Company, an affiliate of Matador Production Company ("Matador"), as a Senior Landman.
2. I have previously testified before the New Mexico Oil Conservation Division as an expert witness in petroleum land matters. My credentials as a petroleum landman have been accepted by the Division and made a matter of record.
3. I am familiar with the application filed by Matador in this case and the status of the lands in the subject area.
4. In this case, Matador seeks an order pooling all uncommitted interests in the Bone Spring formation underlying a standard 320-acre, more or less, horizontal well spacing unit comprised of the S/2 N/2 of Sections 9 and 10, Township 24 South, Range 28 East, NMPM, Eddy County, New Mexico. Matador proposes to dedicate the above-referenced spacing unit to the proposed initial **Emmett 10&9-24S-28E RB #112H** and **Emmett 10&9-24S-28E RB #122H** wells, both to be horizontally drilled from a surface location in the NW/4 NW/4 (Unit D) of Section 11, with a first take point in the SE/4 NE/4 (Unit H) of Section 10 and a last take point in the SW/4 NW/4 (Unit E) of Section 9.

**BEFORE THE OIL CONSERVATION DIVISION  
Santa Fe, New Mexico  
Exhibit No. C  
Submitted by: MRC Permian Company  
Hearing Date: March 21, 2024  
Case No. 24216**

5. **Matador Exhibit C-1** contains a draft Form C-102 for the initial wells in the horizontal spacing unit. This form demonstrates that the completed internal for the wells will meet the standard setback requirements for horizontal oil wells.

6. Matador understands that these Bone Spring wells will be placed in the Malaga; Bone Spring, North [42800] pool.

7. **Matador Exhibit C-2** contains a tract map identifying the tracts in the proposed spacing unit that contain working interest and unleased mineral interest owners that Matador is seeking to pool in this case. The acreage is comprised of entirely fee acreage. The acreage that is not highlighted on Exhibit C-2 within these spacing units is acreage that is either: (i) entirely owned by Matador, or (ii) the interest owner has signed Matador's JOA. As shown in Matador Exhibit C-2, this unit contains a number of very small fee tracts. There were a few tracts for which we identified owners to be pooled which are not shown on this map because they were identifiable tracts based on the publicly available data set; however, those interests are still listed in Exhibit C-3 as a party Matador is seeking to pool.

8. **Matador Exhibit C-3** identifies the working interest owners that Matador is seeking to pool along with their respective ownership interest in the proposed horizontal spacing unit. **Matador Exhibit C-3** also identifies the overriding royalty interest owners that Matador seeks to pool in this case.

9. There are no depth severances within the Bone Spring formation for this acreage.

10. While Matador was working to put this unit together, Matador proposed the above wells to each of the working interest parties it seeks to pool. **Matador Exhibit C-4** contains a sample well proposal letter that was sent to those parties, along with the AFE sent to working

interest owners for each well. The costs reflected in the AFE are consistent with what other operators have incurred for drilling similar horizontal wells in the area.

11. Matador has conducted a diligent search of the public records in the county where the property is located and conducted computer searches in an attempt to locate contact information for each of these working interest and unleased mineral interest owners. For a number of the working interest owners that Matador seeks to pool, the original proposals were returned as undeliverable. We then conducted additional online searches and attempted to mail the proposals to another address potentially associated with those owners, when we were able to locate one. These lands involve numerous small tracts that include numerous owners showing in our title. Matador was able to locate many of these owners and obtain leases or other voluntary agreements, but we have not yet been able to contact some of the owners.

12. **Matador Exhibit C-5** contains a general summary of the contacts with the uncommitted working interest and unleased mineral interest owners that Matador is seeking to pool. The chart in **Matador Exhibit C-5** shows the following:

- a. When our proposal was shown as delivered to the owner, a checkmark is shown in the "Delivered to Initial."
- b. If our original proposal was not delivered, this is shown as a checkmark in the "Unable to Deliver" column. For those undelivered proposals, if we were able to locate a potential alternative address, we sent a proposal to the second address. These second proposal attempts are shown as a checkmark in the "Second Attempt" column.

- c. In addition to sending well proposals, we have attempted to contact the owners for whom we were able to locate contact information. For those owners we were able to contact and have discussions, the column titled "Discussions" has a check mark.
- d. In my opinion, Matador has undertaken good faith efforts to reach an agreement with the uncommitted mineral owners.

13. Matador has made an estimate of overhead and administrative costs for drilling and producing the proposed wells. It is \$8,000/month while drilling, and \$800/month while producing. These costs are consistent with what other operators are charging in this area for these types of wells. Matador respectfully requests that these administrative and overhead costs be incorporated into any order entered by the Division in this case.

14. I provided Matador's outside counsel, Holland & Hart, a list of names and addresses for the parties that Matador is seeking to pool. In compiling this notice list, Matador conducted a diligent search of all public records in the county where the proposed wells are located and of phone directories, including computer searches.

15. **Matador Exhibits C-1 through C-5** were either prepared by me or compiled under my direction and supervision.

16. I affirm under penalty of perjury under the laws of the State of New Mexico that the foregoing statements are true and correct. I understand that this self-affirmed statement will be used as written testimony in this case. This statement is made on the date next to my signature below.

  
Hanna Bollenbach

  
Date

## **Exhibit C-1**



District I  
1625 N. French Dr., Hobbs, NM 88240  
Phone: (575) 393-6161 Fax: (575) 393-0720  
District II  
811 S. First St., Artesia, NM 88210  
Phone: (575) 748-1283 Fax: (575) 748-9720  
District III  
1000 Rio Brazos Road, Aztec, NM 87410  
Phone: (505) 334-6178 Fax: (505) 334-6170  
District IV  
1220 S. St. Francis Dr., Santa Fe, NM 87505  
Phone: (505) 476-3460 Fax: (505) 476-3462

State of New Mexico  
Energy, Minerals & Natural Resources  
Department  
OIL CONSERVATION DIVISION  
1220 South St. Francis Dr.  
Santa Fe, NM 87505

FORM C-102

Revised August 1, 2011

Submit one copy to appropriate

District Office

☐ AMENDED REPORT

## WELL LOCATION AND ACREAGE DEDICATION PLAT

<sup>1</sup> API Number		<sup>2</sup> Pool Code 42000		<sup>3</sup> Pool Name Malaga ; Bone Spring, North	
<sup>4</sup> Property Code		<sup>5</sup> Property Name EMMETT 10&9-24S-28E RB		<sup>6</sup> Well Number 112H	
<sup>7</sup> GRID No. 220937		<sup>8</sup> Operator Name MATADOR PRODUCTION COMPANY		<sup>9</sup> Elevation 2980'	
<sup>10</sup> Surface Location					
UL or lot no. D	Section 11	Township 24-S	Range 28-E	Lot Idn -	Feet from the 965'
		North/South line NORTH		Feet from the 114'	East/West line WEST
				County EDDY	
<sup>11</sup> Bottom Hole Location If Different From Surface					
UL or lot no. E	Section 9	Township 24-S	Range 28-E	Lot Idn -	Feet from the 1980'
		North/South line NORTH		Feet from the 60'	East/West line WEST
				County EDDY	
<sup>12</sup> Dedicated Acres 320		<sup>13</sup> Joint or Infill		<sup>14</sup> Consolidation Code	
<sup>15</sup> Order No.					

No allowable will be assigned to this completion until all interests have been consolidated or a non-standard unit has been approved by the division.

<sup>16</sup> BOTTOM HOLE LOCATION NEW MEXICO EAST NAD 1927 X=572028 Y=449006 LAT.: N 32.2342199 LONG.: W 104.1003870 NAD 1983 X=613211 Y=449065 LAT.: N 32.2343409 LONG.: W 104.1008808		LAST PERFORATION POINT NEW MEXICO EAST NAD 1927 X=572068 Y=449006 LAT.: N 32.2342201 LONG.: W 104.1002577 NAD 1983 X=613251 Y=449065 LAT.: N 32.2343411 LONG.: W 104.1007514		SURFACE LOCATION NEW MEXICO EAST NAD 1927 X=582637 Y=450057 LAT.: N 32.2370404 LONG.: W 104.0660672 NAD 1983 X=623821 Y=450116 LAT.: N 32.2371619 LONG.: W 104.0665597	
--	--	---	--	---	--

<sup>17</sup> OPERATOR CERTIFICATION I hereby certify that the information contained herein is true and complete to the best of my knowledge and belief, and that this organization either owns a working interest or undivided mineral interest in the land including the proposed bottom hole location or has a right to drill this well at this location pursuant to a contract with an owner of such a mineral or working interest, or to a voluntary pooling agreement or a compulsory pooling order heretofore entered by the division. Signature: <i>[Signature]</i> Date: 9/7/23 Printed Name: Hanna Bollenbach E-mail Address: hanna.bollenbach@matadorresources.com	
<sup>18</sup> SURVEYOR CERTIFICATION I hereby certify that the well location shown on this plat was plotted from field notes of actual surveys made by me or under my supervision, and that the same is true to the best of my belief. Date of Survey: 04/11/2022 Signature and Seal of Professional Surveyor: <i>[Signature]</i> Certificate Number: 28118 ANGELO BAEZA PROFESSIONAL SURVEYOR	

S:\SURVEY\MATADOR\_RESOURCES\EMMETT\_1009\_10-24S-28E\FINAL\_PRODUCTS\LO\_EMMETT\_10&amp;9-24S-28E\_RB\_112H\_REV1.DWG 3/1/2023 11:47:17 AM adas2023

**District I**  
1623 N French Dr., Hobbs, NM 88240  
Phone: (505) 393-6161 Fax: (505) 393-0720  
**District II**  
811 S First St., Artesia, NM 88210  
Phone: (505) 748-1283 Fax: (505) 748-9720  
**District III**  
1000 Rue Drazos Road, Aztec, NM 87410  
Phone: (505) 334-6178 Fax: (505) 334-6170  
**District IV**  
1220 S. St. Francis Dr., Santa Fe, NM 87505  
Phone: (505) 476-3460 Fax: (505) 476-3462

State of New Mexico  
Energy, Minerals & Natural Resources  
Department  
OIL CONSERVATION DIVISION  
1220 South St. Francis Dr.  
Santa Fe, NM 87505

FORM C-102  
Revised August 1, 2011  
Submit one copy to appropriate  
District Office  
☐ AMENDED REPORT

## WELL LOCATION AND ACREAGE DEDICATION PLAT

1 API Number		2 Pool Code 42800		3 Pool Name Malaga; Bone Spring, North	
4 Property Code		5 Property Name EMMETT 10&9-24S-28E RB		6 Well Number 122H	
7 OGRID No. 220137		8 Operator Name MATADOR PRODUCTION COMPANY		9 Elevation 2980'	

10 Surface Location									
UL or lot no.	Section	Township	Range	Lot Idn	Feet from the	North/South line	Feet from the	East/West line	County
D	11	24-S	28-E	-	984'	NORTH	144'	WEST	EDDY

11 Bottom Hole Location If Different From Surface									
UL or lot no.	Section	Township	Range	Lot Idn	Feet from the	North/South line	Feet from the	East/West line	County
E	9	24-S	28-E	-	1651'	NORTH	110'	WEST	EDDY

12 Dedicated Area 320	13 Joint or Infill	14 Consolidation Code	15 Order No.
--------------------------	--------------------	-----------------------	--------------

No allowable will be assigned to this completion until all interests have been consolidated or a non-standard unit has been approved by the division.

		<p><b>17 OPERATOR CERTIFICATION</b></p> <p>I hereby certify that the information contained herein is true and complete to the best of my knowledge and belief, and that this operation either owns a working interest or undivided mineral interest in the land including the proposed bottom hole location or has a right to drill this well at this location pursuant to a contract with an owner of such a mineral or working interest, or is a voluntary pooling agreement or a compulsory pooling order heretofore entered by the Bureau.</p> <p><i>[Signature]</i> 9/7/23 Date Name: <i>[Signature]</i> Printed Name C-Field Address</p>				
<p>NEW MEXICO EAST NAD 1983</p> <table border="1"> <tr> <td> <p><b>SURFACE LOCATION (SHL)</b></p> <p>984' FNL - SEC. 11 144' FWL - SEC. 11 X=623851 Y=450116 LAT.: N 32.2371617 LONG.: W 104.0664628</p> </td> <td> <p><b>KICK OFF POINT (KOP)</b></p> <p>1642' FNL - SEC. 10 50' FEL - SEC. 10 X=623657 Y=449440 LAT.: N 32.2353063 LONG.: W 104.0670937</p> </td> <td> <p><b>FIRST PERF. POINT (FPP)</b></p> <p>1642' FNL - SEC. 10 100' FEL - SEC. 10 X=623607 Y=449440 LAT.: N 32.2353060 LONG.: W 104.0672554</p> </td> </tr> </table>		<p><b>SURFACE LOCATION (SHL)</b></p> <p>984' FNL - SEC. 11 144' FWL - SEC. 11 X=623851 Y=450116 LAT.: N 32.2371617 LONG.: W 104.0664628</p>	<p><b>KICK OFF POINT (KOP)</b></p> <p>1642' FNL - SEC. 10 50' FEL - SEC. 10 X=623657 Y=449440 LAT.: N 32.2353063 LONG.: W 104.0670937</p>	<p><b>FIRST PERF. POINT (FPP)</b></p> <p>1642' FNL - SEC. 10 100' FEL - SEC. 10 X=623607 Y=449440 LAT.: N 32.2353060 LONG.: W 104.0672554</p>	<p><b>18 SURVEYOR CERTIFICATION</b></p> <p>I hereby certify that the well location shown on this plat was plotted from field notes of actual surveys made by me or under my supervision, and that the same is true to the best of my belief.</p> <p>04/11/2022</p> <p>Date of Survey Signature and Seal of Professional Surveyor</p> <p><i>[Signature]</i> ANGEL M. BAEZA NEW MEXICO PROFESSIONAL SURVEYOR Certificate Number</p>	
<p><b>SURFACE LOCATION (SHL)</b></p> <p>984' FNL - SEC. 11 144' FWL - SEC. 11 X=623851 Y=450116 LAT.: N 32.2371617 LONG.: W 104.0664628</p>	<p><b>KICK OFF POINT (KOP)</b></p> <p>1642' FNL - SEC. 10 50' FEL - SEC. 10 X=623657 Y=449440 LAT.: N 32.2353063 LONG.: W 104.0670937</p>	<p><b>FIRST PERF. POINT (FPP)</b></p> <p>1642' FNL - SEC. 10 100' FEL - SEC. 10 X=623607 Y=449440 LAT.: N 32.2353060 LONG.: W 104.0672554</p>				
<p>NEW MEXICO EAST NAD 1927</p> <table border="1"> <tr> <td> <p><b>SURFACE LOCATION (SHL)</b></p> <p>X=50787 Y=450007 LAT N 32.2370427 LONG W 104.0669764</p> </td> <td> <p><b>KICK OFF POINT (KOP)</b></p> <p>X=50624 Y=449281 LAT N 32.2351848 LONG W 104.0660813</p> </td> <td> <p><b>FIRST PERF. POINT (FPP)</b></p> <p>X=50524 Y=449281 LAT N 32.2351848 LONG W 104.0660813</p> </td> <td> <p><b>LAST PERF. POINT (LPP)</b></p> <p>X=50524 Y=449281 LAT N 32.2351848 LONG W 104.0660813</p> </td> </tr> </table>		<p><b>SURFACE LOCATION (SHL)</b></p> <p>X=50787 Y=450007 LAT N 32.2370427 LONG W 104.0669764</p>	<p><b>KICK OFF POINT (KOP)</b></p> <p>X=50624 Y=449281 LAT N 32.2351848 LONG W 104.0660813</p>	<p><b>FIRST PERF. POINT (FPP)</b></p> <p>X=50524 Y=449281 LAT N 32.2351848 LONG W 104.0660813</p>	<p><b>LAST PERF. POINT (LPP)</b></p> <p>X=50524 Y=449281 LAT N 32.2351848 LONG W 104.0660813</p>	
<p><b>SURFACE LOCATION (SHL)</b></p> <p>X=50787 Y=450007 LAT N 32.2370427 LONG W 104.0669764</p>	<p><b>KICK OFF POINT (KOP)</b></p> <p>X=50624 Y=449281 LAT N 32.2351848 LONG W 104.0660813</p>	<p><b>FIRST PERF. POINT (FPP)</b></p> <p>X=50524 Y=449281 LAT N 32.2351848 LONG W 104.0660813</p>	<p><b>LAST PERF. POINT (LPP)</b></p> <p>X=50524 Y=449281 LAT N 32.2351848 LONG W 104.0660813</p>			

## **Exhibit C-2**

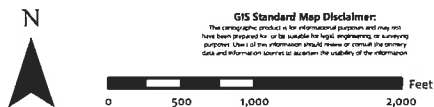

**1:15,000**  
1 inch equals 1,250 feet

Map Prepared by: thudgins  
Date: March 19, 2024  
Project: \\GIS\UserData\agamarra\temp\20240311 Emmett Pater Tract Map\Emmett Pater Tract Map.aprx  
Spatial Reference: NAD 1983 StatePlane New Mexico East FIPS 3001 Feet  
Sources: IHS; ESRI; US DOI BLM Carlsbad, NM Field Office; GIS Department;  
Texas Cooperative Wildlife Collection, Texas A&M University;  
United States Census Bureau (TIGER).

## **Exhibit C-3**



**CASE NO. 24216****Working Interest Owners to be Pooled****WI**

Alpha Energy Partners, LLC	0.01095557
Bird Creek Resources, Inc.	0.13639906
CALM Fort Worth Ventures, LLC	0.02635184
Chevron Midcontinent, LP	0.17147311
Chief Capital (O&G) II, LLC	0.00011947
ConocoPhillips Company	0.02201177
Devon Energy Production Company	0.00773344
Estate of Gilberto Ruiz	0.00391270
Estate of Mrs. W. R. Snow, Deceased	0.01558846
Estates of Howard D. Henry and Katie H. Henry	0.00779423
Gahr Energy Company	0.01189566
Goldfinger Oil & Gas, LLC	0.00038507
John D. Stribling, as his separate property	0.00187785
Margaret Stribling, as her separate property	0.00062595
Martha Joy Stribling, as her separate property	0.00187785
Mary Camille Hall	0.00003903
N.M.S.H. & T.D.	0.00009197
NM Ventures, LLC	0.00057911
Norma J. Barton Chanley	0.00194856
Northern Oil and Gas, Inc.	0.01095557
Possible Claimants to the Mineral Interest Owned by Joe H. Beeman	0.00075345
Estate of Virginia Lee Davis	
JoAnn McNeill	
Patricia Ann Long	
Marilyn Gaye Bitsis	
John E. Hall, III	
Louis M. Ratliff Jr.	
Nolan Creek	
Nevill Manning	
Law Firm of Klipstine & Hanratty	
Childs & Bishop Law Offices, Inc.	
Irma J. Gregory	
Mary White	
Daniel Taschner & Arin Bratcher, husband and wife	
William E. Gregory	
Kathy Gregory	
Brian L. McGonagill & Shirley C. McGonagill, husband and wife	
Chasity Garza	
Clarence W. Ervin	
Peter A. Panagopoulos	
Peter A. Panagopoulos, Andreas P. Panagopoulos,	
Pavlos P. Panagopoulos, Panagiota P. Panagopoulos,	
Magdalene P. Panagopoulos d/b/a Panagopoulos	
Enterprises	
Panagopoulos Enterprises, LLC	
Robert Duncan Cain, Jr., as his separate property	0.00062595
Salem Pecos Stribling, as his separate property	0.00062595
SRR Permian, LLC	0.00143656
SNW Permian, LLC	0.00115521
Sue Osborn Powell	0.00003903

**Compulsory Pool 0.43725245****MRC Permian Company 0.46940711****Voluntary/Anticipated Joinder 0.09334044****BEFORE THE OIL CONSERVATION****DIVISION Santa Fe, New Mexico****Revised Exhibit No. C-3****Submitted by: MRC Permian Company****Hearing Date: March 21, 2024****Case No. 24216**

**ORRI to be Pooled in Case No. 24216**

Alma D. Granberry  
Andrew Don Fry  
Debra Ward  
George M. O'Brien  
Glen Brady Williams and wife, Vivian Williams  
Harvard Energy Partners, LP  
Holsum, Inc.  
James Williams and wife, Troyce Williams  
Joanne Bringham  
Joshua R. Cress, Trustee of the Cress Family Trust under Trust Agreement dated April 15, 1993  
KCK Resources, Inc.  
KCK Resources, LLC  
L. D. Williams and wife, Shirley Williams  
M. Brad Bennett and wife, Linda Bennett  
Pamela O. Sledge  
Peregrine Production, LLC  
Randall S. Cate  
S. J. Mansfield, III  
The John M. Roper 1992 Trust  
The Laura Patricia Eggemeyer 1992 Trust  
The R-N Limited Partnership  
The Thomas C. Roper 1992 Trust  
Walter E. Granberry, Jr.  
Xplor Resources, LLC

## **Exhibit C-4**



# Matador Production Company

One Lincoln Centre • 5400 LBJ Freeway • Suite 1500 • Dallas, Texas 75240  
Cell 405.652.6929 • Office 972.619.4341 • Fax 972-371-5201  
[hanna.bollenbach@matadorresources.com](mailto:hanna.bollenbach@matadorresources.com)

Hanna Bollenbach  
Senior Landman

January 4, 2024

## VIA CERTIFIED RETURN RECEIPT MAIL

Bird Creek Resources, Inc.  
P.O. Box 21470  
Tulsa, OK 74121

Re: Emmett #111H, #112H, #121H & #122H (the "Wells")  
Participation Proposal  
N/2 of Sections 10 & 9, Township 24 South, Range 28 East  
Eddy County, New Mexico

Dear Sir/Madam:

MRC Permian Company ("MRC") proposes the drilling of Matador Production Company's Emmett Fed Com #111H, Emmett 10&9-24S-28E RB #112H, Emmett Fed Com #121H & Emmett 10&9-24S-28E RB #122H wells, located in the N/2 of Sections 10 & 9, Township 24 South, Range 28 East, Eddy County, New Mexico.

In connection with the above, please note the following:

The estimated cost of drilling, testing, completing, and equipping of each Well is itemized on the four (4) enclosed Authority for Expenditures ("AFE") dated December 15, 2023.

- **Emmett Fed Com #111H:** to be drilled from a legal location with a proposed surface hole location in the NW4NW4 of Section 11-24S-28E, a proposed first take point located at 100' FEL and 660' FNL of Section 10-24S-28E, and a proposed last take point located at 100' FWL and 660' FNL of Section 9-24S-28E. The Well will have a targeted interval within the Bone Spring formation and will be drilled horizontally in the Bone Spring (~7,350' TVD) to a Measured Depth of approximately 17,500'.
- **Emmett 10&9-24S-28E RB #112H:** to be drilled from a legal location with a proposed surface hole location in the NW4NW4 of Section 11-24S-28E, a proposed first take point located at 100' FEL and 1,980' FNL of Section 10-24S-28E, and a proposed last take point located at 100' FWL and 1,980' FNL of Section 9-24S-28E. The Well will have a targeted interval within the Bone Spring formation and will be drilled horizontally in the Bone Spring (~7,350' TVD) to a Measured Depth of approximately 17,500'.
- **Emmett Fed Com #121H:** to be drilled from a legal location with a proposed surface hole location in the NW4NW4 of Section 11-24S-28E, a proposed first take point located at 100' FEL and 330' FNL of Section 10-24S-28E, and a proposed last take point located at 110' FWL and 330' FNL of Section 9-24S-28E. The Well will have a targeted interval within the Bone Spring formation and will be drilled horizontally in the Bone Spring (~8,180' TVD) to a Measured Depth of approximately 18,300'.

BEFORE THE OIL CONSERVATION DIVISION  
Santa Fe, New Mexico  
Exhibit No. C-4  
Submitted by: MRC Permian Company  
Hearing Date: March 21, 2024  
Case No. 24216

- **Emmett 10&9-24S-28E RB #122H:** to be drilled from a legal location with a proposed surface hole location in the NW4NW4 of Section 11-24S-28E, a proposed first take point located at 100' FEL and 1,980' FNL of Section 10-24S-28E, and a proposed last take point located at 100' FWL and 1,980' FNL of Section 9-24S-28E. The Well will have a targeted interval within the Bone Spring formation and will be drilled horizontally in the Bone Spring (~8,180' TVD) to a Measured Depth of approximately 18,300'.

MRC reserves the right to modify the locations and drilling plans described above in order to address topography, cultural or environmental concerns, among other reasons. MRC will advise you of any such modifications.

MRC requests that you indicate your election to participate in the drilling and completion of the Wells in the space provided below, sign and return one (1) copy of this letter to the undersigned.

MRC is proposing to drill the Wells under the terms of the modified 1989 AAPL form of Operating Agreement dated December 1, 2023, by and between Matador Production Company, as Operator and MRC Permian Company et al as Non-Operators covering the N/2 of Sections 10 & 9, Township 24 South, Range 28 East, Eddy County, New Mexico, and has the following general provisions:

- 100%/300%/300% Non-consenting penalty
- \$8,000/\$800 Drilling and Producing rate
- Matador Production Company named as Operator

If your election is to participate in the drilling and completion of the Wells, please sign and return a copy of the enclosed AFEs within thirty (30) days of receipt of this notice. Please be aware that the enclosed AFEs are only an estimate of costs to be incurred and by electing to participate in the Wells, each working interest owner shall be responsible for its proportionate share of all costs incurred.

Thank you for your consideration of this proposal. Please contact me if you have any questions.

Sincerely,

**MRC PERMIAN COMPANY**

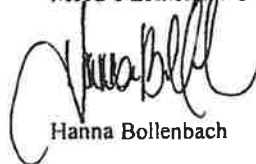

Hanna Bollenbach

**Bird Creek Resources, Inc. hereby elects to:**

\_\_\_\_\_ Participate for its proportionate share of the costs detailed in the enclosed AFE associated with Matador  
Production Company's **Emmett Fed Com #111H** well.

\_\_\_\_\_ Not to participate in the **Emmett Fed Com #111H**.

\_\_\_\_\_ Participate for its proportionate share of the costs detailed in the enclosed AFE associated with Matador  
Production Company's **Emmett 10&9-24S-28E RB #112H** well.

\_\_\_\_\_ Not to participate in the **Emmett 10&9-24S-28E RB #112H**.

\_\_\_\_\_ Participate for its proportionate share of the costs detailed in the enclosed AFE associated with Matador  
Production Company's **Emmett Fed Com #121H** well.

\_\_\_\_\_ Not to participate in the **Emmett Fed Com #121H**.

\_\_\_\_\_ Participate for its proportionate share of the costs detailed in the enclosed AFE associated with Matador  
Production Company's **Emmett 10&9-24S-28E RB #122H** well.

\_\_\_\_\_ Not to participate in the **Emmett 10&9-24S-28E RB #122H**.

**Bird Creek Resources, Inc.**

By: \_\_\_\_\_

Title: \_\_\_\_\_

Date: \_\_\_\_\_

Contact Number: \_\_\_\_\_

ONE LINCOLN CENTRE • 5400 LBJ FREEWAY • SUITE 1500 • DALLAS, TEXAS 75240  
Phone (972) 371-5200 • Fax (972) 371-5201

DATE:	December 15, 2023	AFE NO.:	500002.900.01.001
WELL NAME:	Emmett State Com #112H	FIELD:	Bone Spring
LOCATION:	Section 10&9 24S 28E	MD/TVD:	17500/17350'
COUNTY/STATE:	Eddy, NM	LATERAL LENGTH:	10,000
MRC WI:			
GEOLOGIC TARGET:	First Bone Spring Sand		
REMARKS:	Drill and complete a horizontal 2 mile long First Bone Spring sand target with about 46 frac stages		

[illegible]



## **Exhibit C-5**

Owner	Delivered to Initial	Unable to Deliver	2nd Attempt	Discussions
Alpha Energy Partners, LLC	✓			
Bird Creek Resources, Inc.	✓			
Brian L. McGonagill & Shirley C. McGonagill, husband and wi	✓			✓
CALM Fort Worth Ventures, LLC				
Chasity Garza				
Chevron Midcontinent, LP	✓			✓
Chief Capital (O&G) II, LLC	✓			✓
Childs & Bishop Law Offices, Inc.	✓			✓
Clarence W. Ervin	✓			
ConocoPhillips Company	✓			
Daniel Taschner & Arin Bratcher, husband and wife	✓			✓
Devon Energy Production Company		✓		
Estate of Virginia Lee Davis	✓			✓
Gahr Energy Company	✓			✓
Goldfinger Oil & Gas, LLC				✓
Irma J. Gregory	✓			✓
JoAnn McNeill	✓			
John D. Stribling, as his separate property	✓			
John E. Hall, III	✓			
Kathy Gregory				
KCK Energy, LLC	✓			
Law Firm of Klipstine & Hanratty	✓			
Louis M. Ratliff Jr.		✓		✓
Margaret Stribling, as her separate property	✓			
Marilyn Gaye Bitsis	✓			
Martha Joy Stribling, as her separate property				
Mary Camille Hall	✓			
Mary White	✓			
N.M.S.H. & T.D.	✓			
Nevill Manning	✓			
NM Ventures, LLC	✓			
Nolan Creek		✓		
Norma J. Barton Chanley		✓		
Northern Oil and Gas, Inc.	✓			✓
Panagopoulos Enterprises, LLC	✓			✓
Patricia Ann Long	✓			
Peter A. Panagopoulos		✓		
Peter A. Panagopoulos, Andreas P. Panagopoulos, Pavlos P.	✓			
Robert Duncan Cain, Jr., as his separate property	✓			
Salem Pecos Stribling, as his separate property				
SNW Permian, LLC				
SRR Permian, LLC	✓			
Sue Osborn Powell		✓		✓

BEFORE THE OIL CONSERVATION DIVISION

Santa Fe, New Mexico

Exhibit No. C-5

Submitted by: MRC Permian Company

Hearing Date: March 21, 2024

William E. Gregory

NM Ventures, LLC

Salem Pecos Stribling, as his separate property

NM Ventures, LLC

Law Firm of Klipstine & Hanratty

✓

✓

✓

✓

✓



STATE OF NEW MEXICO  
DEPARTMENT OF ENERGY, MINERALS AND NATURAL RESOURCES  
OIL CONSERVATION DIVISION

APPLICATION OF MRC PERMIAN COMPANY  
FOR COMPULSORY POOLING,  
EDDY COUNTY, NEW MEXICO.

CASE NOS. 24215 & 24216

**AFFIDAVIT OF DANIEL BRUGIONI**

Daniel Brugioni, of lawful age and being first duly sworn, declares as follows:

1. My name is Daniel Brugioni and I am employed by MRC Energy Company, an affiliate of Matador Production Company ("Matador"), as a Senior Geologist.
2. I have previously testified before the New Mexico Oil Conservation Division as an expert witness in petroleum geology. I am familiar with the applications filed by Matador in these cases and have conducted a geologic study of the lands in the subject area.
3. **Matador Exhibit D-1** is a locator map outlining the horizontal spacing unit with a black box shaded in yellow, with the larger area identified in a red box.
4. The target interval for the initial wells in these cases are the First Bone Spring Formation and Second Bone Spring Formation, respectively.
5. **Matador Exhibit D-2** is a subsea structure map that I prepared for the top of the Bone Spring formation. The contour interval is 50 feet. The structure map shows the Bone Spring formation gently dipping to the east. The structure appears consistent across the proposed spacing units and I do not observe any faulting, pinch outs, or other geologic impediments to horizontal drilling.
6. Also included on Matador Exhibit D-2 is a line of cross section from A to A'.

7. **Matador Exhibit D-3** is a structural cross-section that I prepared displaying open-hole logs run over the Bone Spring formation from the three representative wells denoted from A to A'. For each well in the cross-section, the following logs are included, when available: gamma ray, caliper, resistivity, and porosity. The proposed target interval of each of the respective proposed wells is labeled and marked with a yellow shaded area. The logs in the cross-section demonstrate that the targeted intervals, within the Bone Spring formation, are consistent in thickness across the entirety of the proposed spacing unit.

8. Based on my geologic study of the area, I have not identified any geologic impediments to drilling horizontal wells within the Bone Spring formation in the area of the spacing units proposed in these cases.

9. In my opinion, developing the acreage in these cases using laydown laterals is substantially the same as using standup laterals based on the maximum horizontal stress direction in this area.

10. In my opinion, each quarter-quarter section will be productive and contribute more-or-less equally to production from the horizontal spacing units.

11. In my opinion, horizontal drilling will be the most efficient method to develop this acreage, to prevent the drilling of unnecessary wells, and to result in the greatest ultimate recovery.

12. Approving Matador's application will be in the best interest of conservation, the prevention of waste, and protection of correlative rights.

13. **Matador Exhibits D-1 through 3** were either prepared by me or compiled under my direction and supervision.

FURTHER AFFIANT SAYETH NOT

  
\_\_\_\_\_  
DANIEL BRUGIONI

STATE OF TEXAS                    )  
  )  
COUNTY OF Dallas                    )

SUBSCRIBED and SWORN to before me this 29<sup>th</sup> day of February 2024 by Daniel Brugioni.

  
\_\_\_\_\_  
NOTARY PUBLIC

My Commission Expires:

3/23/2025

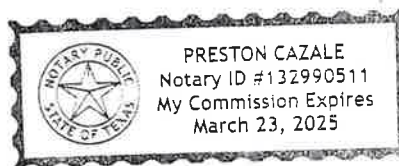

Santa Fe, New Mexico

Exhibit No. D-1

Submitted by: MRC Permian Company

Hearing Date: March 21, 2024

Case Nos. 24215 &amp; 24216

# Locator Map

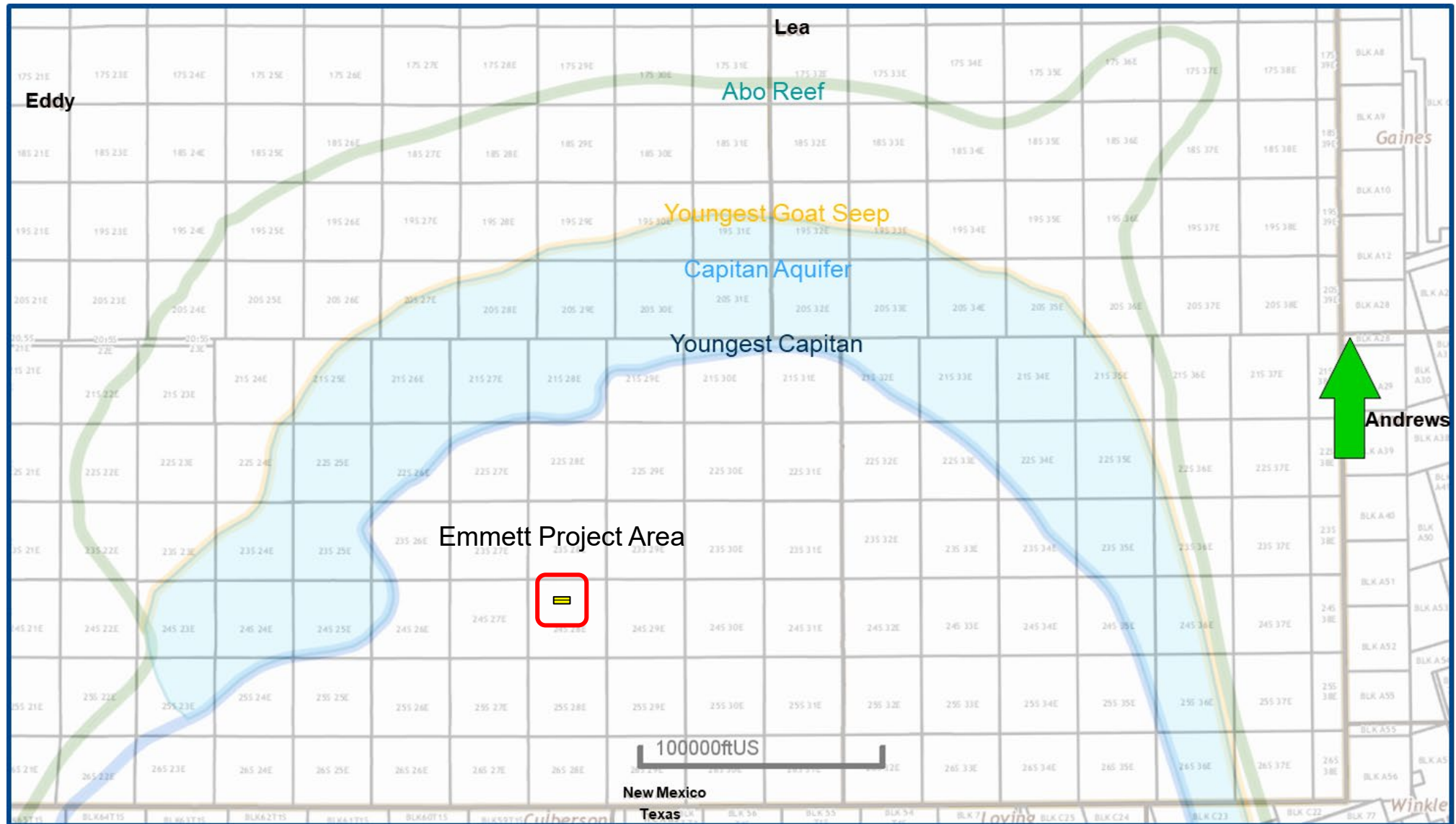

# Structure Map (Top Bone Spring Subsea) A – A'

## Reference Line

BEFORE THE OIL CONSERVATION DIVISION  
Santa Fe, New Mexico  
Exhibit No. D-2  
Submitted by: MRC Permian Company  
Hearing Date: March 21, 2024  
Case Nos. 24215 & 24216

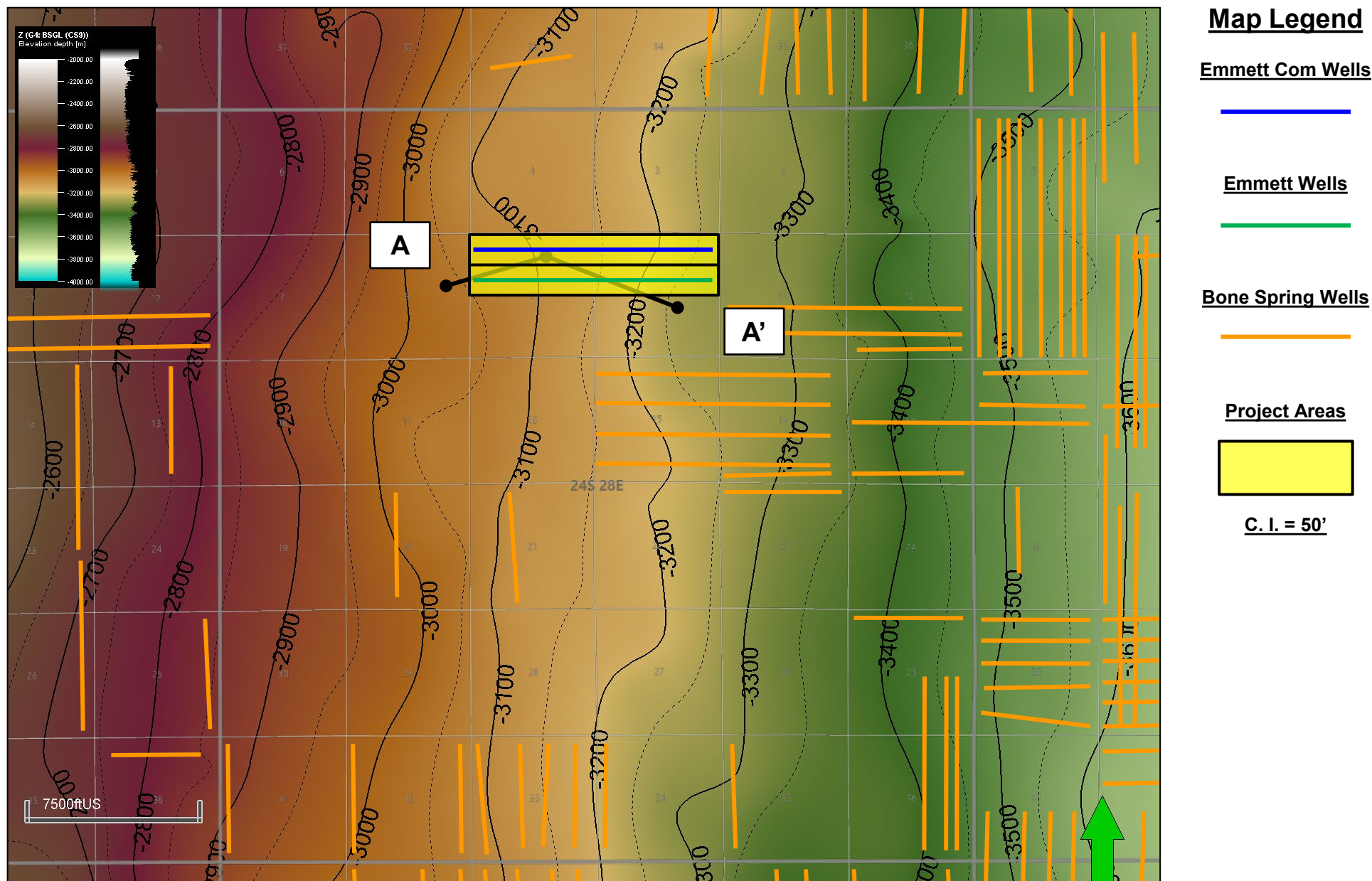



# Pierce Crossing; Bone Spring (50371) Structural Cross-Section A – A'

Santa Fe, New Mexico

Exhibit No. D-3

Submitted by: MRC Permian Company

Hearing Date: March 21, 2024

Case Nos. 24215 &amp; 24216

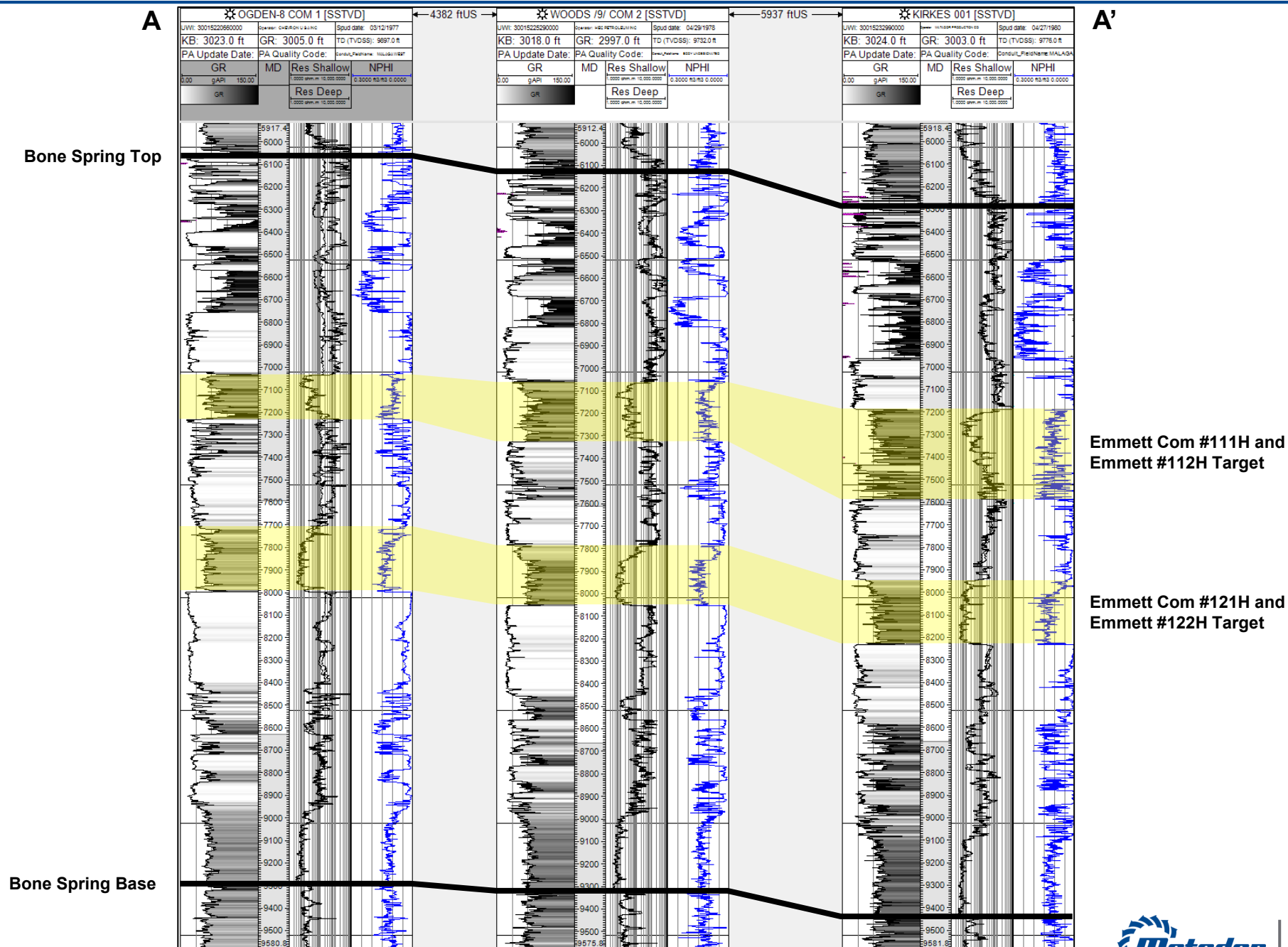

**STATE OF NEW MEXICO  
ENERGY, MINERALS AND NATURAL RESOURCES DEPARTMENT  
OIL CONSERVATION DIVISION**

**APPLICATION OF MRC PERMIAN  
COMPANY FOR COMPULSORY POOLING,  
EDDY COUNTY, NEW MEXICO.**

**CASE NO. 24216**

**SELF-AFFIRMED STATEMENT OF  
PAULA M. VANCE**

1. I am attorney in fact and authorized representative of MRC Permian Company (“MRC”), the Applicant herein. I have personal knowledge of the matter addressed herein and am competent to provide this self-affirmed statement.
2. The above-referenced application and notice of the hearing on this application was sent by certified mail to the locatable affected parties on the date set forth in the letter attached hereto.
3. The spreadsheet attached hereto contains the names of the parties to whom notice was provided.
4. The spreadsheet attached hereto contains the information provided by the United States Postal Service on the status of the delivery of this notice as of March 15, 2024.
5. I caused a notice to be published to all parties subject to this compulsory pooling proceeding. An affidavit of publication from the publication’s legal clerk with a copy of the notice publication is attached herein.
6. I affirm under penalty of perjury under the laws of the State of New Mexico that the foregoing statements are true and correct. I understand that this self-affirmed statement will be used as written testimony in this case. This statement is made on the date next to my signature below.

**BEFORE THE OIL CONSERVATION DIVISION  
Santa Fe, New Mexico  
Exhibit No. E  
Submitted by: MRC Permian Company  
Hearing Date: March 21, 2024  
Case No. 24216**



---

Paula M. Vance

3/19/2024

---

Date





**Paula M. Vance**  
**Associate**  
**Phone** (505) 988-4421  
**Email** pmvance@hollandhart.com

March 1, 2024

**VIA CERTIFIED MAIL**  
**CERTIFIED RECEIPT REQUESTED**

**TO: ALL INTEREST OWNERS SUBJECT TO POOLING PROCEEDINGS**

**Re: Application of MRC Permian Company for Compulsory Pooling, Eddy County, New Mexico: Emmett 10&9-24S-28E RB #112H and Emmett 10&9-24S-28E RB #122H wells**

Ladies & Gentlemen:

This letter is to advise you that MRC Permian Company has filed the enclosed application with the New Mexico Oil Conservation Division. A hearing has been requested before a Division Examiner on March 21, 2024, and the status of the hearing can be monitored through the Division's website at <https://www.emnrd.nm.gov/ocd/>.

**It is anticipated that hearings will be held in a hybrid format with both in-person and virtual participation options. The meeting will be held in the Pecos Hall Hearing Room at the Wendall Chino Building, 1st Floor, 1220 South St. Francis Ave., Santa Fe, New Mexico. To participate virtually in the hearing, see the instructions posted on the OCD Hearings website: <https://www.emnrd.nm.gov/ocd/hearing-info/>.**

You are not required to attend this hearing, but as an owner of an interest that may be affected by this application, you may appear and present testimony. Failure to appear at that time and become a party of record will preclude you from challenging the matter at a later date. Parties appearing in cases are required to file a Pre-hearing Statement four business days in advance of a scheduled hearing that complies with the provisions of NMAC 19.15.4.13.B.

If you have any questions about this matter, please contact Hanna Bollenbach at (972) 619-4341 or [hanna.bollenbach@matadorresources.com](mailto:hanna.bollenbach@matadorresources.com).

Sincerely,

A handwritten signature in blue ink that appears to read 'Paula M. Vance'.

Paula M. Vance  
**ATTORNEY FOR MRC PERMIAN COMPANY**

T 505.988.4421 F 505.983.6043  
110 North Guadalupe, Suite 1, Santa Fe, NM 87501-1849  
Mail to: P.O. Box 2208, Santa Fe, NM 87504-2208  
[www.hollandhart.com](http://www.hollandhart.com)

Alaska  
Colorado  
Idaho

Montana  
Nevada  
New Mexico

Utah  
Washington, D.C.  
Wyoming

MRC - Emmett 111H, 121H, 122H, 122H wells - Case nos. 24215-24216  
Postal Delivery Report

9414811898765404662643	Alpha Energy Partners, LLC	PO Box 10701	Midland	TX	79702-7701	Your item was picked up at the post office at 12:28 pm on March 7, 2024 in MIDLAND, TX 79701.
9414811898765404662681	Bird Creek Resources, Inc.	PO Box 21470	Tulsa	OK	74121-1470	This is a reminder to pick up your item before March 21, 2024 or your item will be returned on March 22, 2024. Please pick up the item at the TULSA, OK 74121 Post Office.
9414811898765404662636	CALM Fort Worth Ventures, LLC	381 Sheridan Rd	Winnetka	IL	60093-2626	Your package will arrive later than expected, but is still on its way. It is currently in transit to the next facility.
9414811898765404662674	Chevron Midcontinent, LP	1400 Smith St	Houston	TX	77002-7327	Your item has been delivered to an agent for final delivery in HOUSTON, TX 77002 on March 13, 2024 at 10:40 am.
9414811898765404662117	Chief Capital O&G II, LLC	8111 Westchester Dr Ste 900	Dallas	TX	75225-6146	Your item was delivered to an individual at the address at 11:29 am on March 5, 2024 in DALLAS, TX 75225.

MRC - Emmett 111H, 121H, 122H, 122H wells - Case nos. 24215-24216  
Postal Delivery Report

9414811898765404662162	ConocoPhillips Company	600 N Dairy Ashford Rd	Houston	TX	77079-1100	We could not access the delivery location to deliver your package at 3:40 pm on March 6, 2024 in HOUSTON, TX 77079. We will redeliver on the next delivery day. No action needed.
9414811898765404662124	Devon Energy Production Company	20 N Broadway	Oklahoma City	OK	73102-9213	Your package will arrive later than expected, but is still on its way. It is currently in transit to the next facility.
9414811898765404662100	Gahr Energy Company	PO Box 1889	Midland	TX	79702-1889	Your item was picked up at a postal facility at 11:33 am on March 8, 2024 in MIDLAND, TX 79701.
9414811898765404662193	Goldfinger Oil & Gas, LLC	PO Box 101265	Fort Worth	TX	76185-1265	Your package will arrive later than expected, but is still on its way. It is currently in transit to the next facility.
9414811898765404662131	John D. Stribling, as his separate property	520 Ranchitos Rd NW	Los Ranchos	NM	87114-1128	Your item has been delivered and is available at a PO Box at 8:25 am on March 8, 2024 in ALBUQUERQUE, NM 87184.

MRC - Emmett 111H, 121H, 122H, 122H wells - Case nos. 24215-24216  
Postal Delivery Report

9414811898765404662179	KCK Energy, LLC	5600 Fenway	Midland	TX	79707-5023	Your item has been delivered to an agent for final delivery in MIDLAND, TX 79705 on March 11, 2024 at 4:05 pm.
9414811898765404662315	Margaret Stribling, as her separate property	520 Ranchitos Rd NW	Los Ranchos	NM	87114-1128	This is a reminder to arrange for redelivery of your item or your item will be returned to sender.
9414811898765404662353	Martha Joy Stribling, as her separate property	918 Parkland Cir SE	Albuquerque	NM	87108-4325	Your item was delivered to an individual at the address at 12:25 pm on March 5, 2024 in ALBUQUERQUE, NM 87108.
9414811898765404662360	Mary Camille Hall	3812 Tailfeather Dr	Round Rock	TX	78681-1041	Your item was delivered to an individual at the address at 10:38 am on March 8, 2024 in ROUND ROCK, TX 78681.
9414811898765404662322	N.M.S.H. & T.D.	PO Box 1149	Santa Fe	NM	87504-1149	Your item was picked up at a postal facility at 6:01 am on March 5, 2024 in SANTA FE, NM 87501.
9414811898765404662308	NM Ventures, LLC	106 E Morse St	Fredericksburg	TX	78624-3926	Your item is being processed at our USPS facility in FREDERICKSBURG, TX 78624 on March 14, 2024 at 9:26 am.

MRC - Emmett 111H, 121H, 122H, 122H wells - Case nos. 24215-24216  
Postal Delivery Report

9414811898765404662391	Norma J. Barton Chanley	407 E Arriba Dr	Hobbs	NM	88240-3432	Your item was delivered to an individual at the address at 4:06 pm on March 5, 2024 in HOBBS, NM 88240.
9414811898765404662346	Northern Oil and Gas, Inc.	4350 Baker Rd Ste 400	Minnetonka	MN	55343-8628	Your item was delivered to the front desk, reception area, or mail room at 9:29 am on March 5, 2024 in HOPKINS, MN 55343.
9414811898765404662384	Robert Duncan Cain, Jr., As His Separate Property	8904 Cottonwood Rd NE	Albuquerque	NM	87111-4610	The customer has requested that the Postal Service redeliver this item on March 14, 2024 in ALBUQUERQUE, NM 87111.
9414811898765404662377	Salem Pecos Stribling, As His Separate Property	7319 Via Contenta NE	Albuquerque	NM	87113-1342	Your item was returned to the sender on March 5, 2024 at 8:54 am in ALBUQUERQUE, NM 87113 because the addressee was not known at the delivery address noted on the package.
9414811898765404662018	SNW Permian, LLC	PO Box 101265	Fort Worth	TX	76185-1265	Your package will arrive later than expected, but is still on its way. It is currently in transit to the next facility.

MRC - Emmett 111H, 121H, 122H, 122H wells - Case nos. 24215-24216  
Postal Delivery Report

9414811898765404662056	Ellipsis Oil & Gas Inc. F/K/A Westlawn Fortuna, Inc.	3500 Maple Ave Ste 1080	Dallas	TX	75219-3905	Your item was delivered to an individual at the address at 11:30 am on March 6, 2024 in DALLAS, TX 75219.
9414811898765404662063	Sue Osborn Powell	899 Hedgewood Dr	Georgetown	TX	78628-2411	Your item departed our USPS facility in AUSTIN TX DISTRIBUTION CENTER on March 14, 2024 at 8:53 am. The item is currently in transit to the destination.
9414811898765404662025	Estate of Virginia Lee Davis	1900 Woodgate Dr Unit 408	Woodway	TX	76712-7404	Your item was delivered to an individual at the address at 3:21 pm on March 5, 2024 in WOODWAY, TX 76712.
9414811898765404662001	JoAnn McNeill	PO Box 21116	Billings	MT	59104-1116	Your item was picked up at the post office at 9:56 am on March 6, 2024 in BILLINGS, MT 59102.
9414811898765404662094	Patricia Ann Long	418 W Coal Ave	Hobbs	NM	88240-1814	This is a reminder to arrange for redelivery of your item or your item will be returned to sender.
9414811898765404662049	Marilyn Gaye Bitsis	1102 Briarbrook Dr	Houston	TX	77042-2010	This is a reminder to arrange for redelivery of your item or your item will be returned to sender.

MRC - Emmett 111H, 121H, 122H, 122H wells - Case nos. 24215-24216  
Postal Delivery Report

9414811898765404662070	John E. Hall, III	PO Box 230045	New York	NY	10023-0001	This is a reminder to pick up your item before March 20, 2024 or your item will be returned on March 21, 2024. Please pick up the item at the NEW YORK, NY 10023 Post Office.
9414811898765404662452	Louis M. Ratliff Jr.	8 Firwood Ct	The Hills	TX	78738-1515	Your item was delivered to an individual at the address at 11:54 am on March 5, 2024 in AUSTIN, TX 78738.
9414811898765404662421	Nolan Creek	500 Houston St	Killeen	TX	76541	Your item was returned to the sender on March 5, 2024 at 1:36 pm in KILLEEN, TX 76541 because of an incorrect address.
9414811898765404662445	Nevill Manning	2112 Indiana Ave	Lubbock	TX	79410-1444	Your item was delivered to an individual at the address at 12:02 pm on March 5, 2024 in LUBBOCK, TX 79410.
9414811898765404662438	Law Firm of Klipstine & Hanratty	1601 N Turner St Ste 400	Hobbs	NM	88240-4337	We could not access the delivery location to deliver your package at 1:21 pm on March 5, 2024 in HOBBS, NM 88240. We will redeliver on the next delivery day. No action needed.

MRC - Emmett 111H, 121H, 122H, 122H wells - Case nos. 24215-24216  
Postal Delivery Report

9414811898765404662551	Childs & Bishop Law Offices, Inc.	310 N Lincoln Ave	Odessa	TX	79761-5013	Your item was delivered to the front desk, reception area, or mail room at 10:38 am on March 5, 2024 in ODESSA, TX 79761.
9414811898765404662506	Irma J. Gregory	PO Box 1525	Artesia	NM	88211-1525	Your item was picked up at the post office at 10:58 am on March 5, 2024 in ARTESIA, NM 88210.
9414811898765404662544	Mary White	PO Box 1525	Artesia	NM	88211-1525	Your item has been delivered and is available at a PO Box at 8:06 am on March 11, 2024 in ARTESIA, NM 88211.
9414811898765404662537	Daniel Taschner & Arin Bratcher, Husband And Wife	2 Meadowlark Ct	Artesia	NM	88210-9279	Your item departed our USPS facility in ALBUQUERQUE, NM 87101 on March 14, 2024 at 6:42 pm. The item is currently in transit to the destination.
9414811898765404660212	William E. Gregory	305 S Hemlock Ave	Roswell	NM	88203-1603	Your item has been delivered to the original sender at 1:40 pm on March 14, 2024 in SANTA FE, NM 87501.
9414811898765404660205	Kathy Gregory	608 Lakeside Dr	Carlsbad	NM	88220-5207	Your item was delivered to an individual at the address at 12:41 pm on March 7, 2024 in CARLSBAD, NM 88220.



MRC - Emmett 111H, 121H, 122H, 122H wells - Case nos. 24215-24216  
Postal Delivery Report

9414811898765404660281	Brian L. McGonagill & Shirley C. McGonagill, Husband And Wife	1612 Westridge Rd	Carlsbad	NM	88220-4077	Your item was delivered to an individual at the address at 4:07 pm on March 5, 2024 in CARLSBAD, NM 88220.
9414811898765404660274	Chasity Garza	403 Doolie St	Uvalde	TX	78801-5801	Your item was delivered to an individual at the address at 4:23 pm on March 5, 2024 in UVALDE, TX 78801.
9414811898765404660861	Clarence W. Ervin	4016 Jones St	Carlsbad	NM	88220-2700	This is a reminder to arrange for redelivery of your item or your item will be returned to sender.
9414811898765404660847	Peter A. Panagopoulos	511 W Reinken Ave	Belen	NM	87002-3640	Your item was delivered to an individual at the address at 10:41 am on March 5, 2024 in BELEN, NM 87002.
9414811898765404660878	Peter A. Panagopoulos, Andreas P. Panagopoulos, Pavlos P. Panagopoulos, Panagiota P. Panagopou, Magdalene P. Panagopoulos D/B/A Panagopoulos E	512 W Reinken Ave	Belen	NM	87002	Your item was delivered to an individual at the address at 10:41 am on March 5, 2024 in BELEN, NM 87002.
9414811898765404660762	Panagopoulos Enterprises, LLC	513 W Reinken Ave	Belen	NM	87002	Your item was delivered to an individual at the address at 10:41 am on March 5, 2024 in BELEN, NM 87002.

MRC - Emmett 111H, 121H, 122H, 122H wells - Case nos. 24215-24216  
Postal Delivery Report

9414811898765404660700	Alma D. Granberry	2208 W 157th St	Harvey	IL	60426-4119	Your item was delivered to an individual at the address at 3:41 pm on March 12, 2024 in HARVEY, IL 60426.
9414811898765404660779	Andrew Don Fry	PO Box 2464	Roswell	NM	88202-2464	Your item arrived at our EL PASO TX DISTRIBUTION CENTER destination facility on March 14, 2024 at 5:44 pm. The item is currently in transit to the destination.
9414811898765404660953	Debra Ward	1000 W Louisiana Ave	Midland	TX	79701-6132	This is a reminder to arrange for redelivery of your item or your item will be returned to sender.
9414811898765404660991	George M. OBrien	PO Box 1743	Midland	TX	79702-1743	Your item was picked up at a postal facility at 11:56 am on March 6, 2024 in MIDLAND, TX 79701.
9414811898765404660946	Glen Brady Williams and wife, Vivian Williams	RR 4 Box 195	Mountain Grove	MO	65711	Your item was delivered to an individual at the address at 12:57 pm on March 7, 2024 in MOUNTAIN GROVE, MO 65711.
9414811898765404660618	Harvard Energy Partners, LP	PO Box 936	Roswell	NM	88202-0936	Your item was picked up at the post office at 10:36 am on March 6, 2024 in ROSWELL, NM 88201.

MRC - Emmett 111H, 121H, 122H, 122H wells - Case nos. 24215-24216  
Postal Delivery Report

9414811898765404660601	Holsum, Inc.	723 N Main St	Roswell	NM	88201	Your item has been delivered to the original sender at 1:40 pm on March 14, 2024 in SANTA FE, NM 87501.
9414811898765404660649	James Williams and wife, Troyce Williams	North HC Box 324	Mountain Grove	MO	65711	Your item was delivered to an individual at the address at 2:26 pm on March 7, 2024 in MOUNTAIN GROVE, MO 65711.
9414811898765404660632	Joanne Bringham	1201 Snowden Farm Cv	Collierville	TN	38017-6902	Your item was delivered to an individual at the address at 12:08 pm on March 6, 2024 in COLLIERVILLE, TN 38017.
9414811898765404660113	Joshua R. Cress, Trustee of The Cress Family Trust Under Trust Agreement Dated April 15, 1993	PO Box 37	Roswell	NM	88202-0037	Your item has been delivered to the original sender at 1:40 pm on March 14, 2024 in SANTA FE, NM 87501.
9414811898765404660168	KCK Resources, Inc.	5600 Fenway	Midland	TX	79707-5023	Your item was delivered to an individual at the address at 10:13 am on March 5, 2024 in MIDLAND, TX 79707.
9414811898765404660120	KCK Resources, LLC	5600 Fenway	Midland	TX	79707-5023	Your item has been delivered to an agent for final delivery in MIDLAND, TX 79705 on March 11, 2024 at 4:05 pm.

MRC - Emmett 111H, 121H, 122H, 122H wells - Case nos. 24215-24216  
Postal Delivery Report

9414811898765404660199	L. D. Williams and wife, Shirley Williams	2236 E Fairfield St	Mesa	AZ	85213-5211	Your item was delivered to an individual at the address at 2:00 pm on March 5, 2024 in MESA, AZ 85213.
9414811898765404660182	M. Brad Bennett and wife, Linda Bennett	PO Box 2062	Midland	TX	79702-2062	This is a reminder to pick up your item before March 19, 2024 or your item will be returned on March 20, 2024. Please pick up the item at the MIDLAND, TX 79702 Post Office.
9414811898765404660175	Pamela O. Sledge	4714 W Dengar Ave	Midland	TX	79707-5203	This is a reminder to arrange for redelivery of your item or your item will be returned to sender.
9414811898765404660366	Peregrine Production, LLC	PO Box 1844	Midland	TX	79702-1844	This is a reminder to pick up your item before March 19, 2024 or your item will be returned on March 20, 2024. Please pick up the item at the MIDLAND, TX 79702 Post Office.

MRC - Emmett 111H, 121H, 122H, 122H wells - Case nos. 24215-24216  
Postal Delivery Report

9414811898765404660304	Randall S. Cate	6824 Island Cir	Midland	TX	79707-1413	Your item departed our USPS facility in OKLAHOMA CITY OK DISTRIBUTION CENTER on March 14, 2024 at 7:44 am. The item is currently in transit to the destination.
9414811898765404660342	S. J. Mansfield, III	8950 North Central Expy., Suite 102	Dallas	TX	75231	Your package will arrive later than expected, but is still on its way. It is currently in transit to the next facility.
9414811898765404660373	The John M. Roper 1992 Trust	9 Grovenor Ct	Dallas	TX	75225-2458	Your item has been delivered to the original sender at 1:40 pm on March 14, 2024 in SANTA FE, NM 87501.
9414811898765404660052	The Laura Patricia Eggemeyer 1992 Trust	4735 Elsby Ave	Dallas	TX	75209-3205	Your item was delivered to an individual at the address at 3:08 pm on March 7, 2024 in DALLAS, TX 75209.
9414811898765404660007	The R-N Limited Partnership	3755 East Grand Plains Rd	Roswell	NM	88203-9005	Your item arrived at the ROSWELL, NM 88201 post office at 9:12 am on March 12, 2024 and is ready for pickup.
9414811898765404660045	The Thomas C. Roper 1992 Trust	4790 S Lisbon Way	Aurora	CO	80015-5459	Your item was delivered to an individual at the address at 12:02 pm on March 4, 2024 in AURORA, CO 80015.

MRC - Emmett 111H, 121H, 122H, 122H wells - Case nos. 24215-24216  
Postal Delivery Report

9414811898765404660083	Walter E. Granberry, Jr.	4811 14th St	Lubbock	TX	79416-4601	Your item was delivered to an individual at the address at 12:24 pm on March 5, 2024 in LUBBOCK, TX 79416.
9414811898765404660465	Xplor Resources, LLC	1104 North Shore Dr	Carlsbad	NM	88220-4638	Your item was delivered to an individual at the address at 4:03 pm on March 5, 2024 in CARLSBAD, NM 88220.

# Carlsbad Current Argus.

PART OF THE USA TODAY NETWORK

## Affidavit of Publication

Ad # 0005881835

This is not an invoice

HOLLAND AND HART  
PO BOX 2208

SANTA FE, NM 87504-2208

I, a legal clerk of the **Carlsbad Current Argus**, a newspaper published daily at the City of Carlsbad, in said county of Eddy, state of New Mexico and of general paid circulation in said county; that the same is a duly qualified newspaper under the laws of the State wherein legal notices and advertisements may be published; that the printed notice attached hereto was published in the regular and entire edition of said newspaper and not in supplement thereof in editions dated as follows:

02/25/2024

  
Legal Clerk

Subscribed and sworn before me this February 25,  
2024:

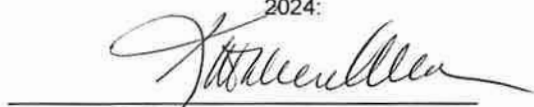

State of WI, County of Brown  
NOTARY PUBLIC

1-7-25

My commission expires

Ad # 0005881835  
PO #: #112H-#122H  
# of Affidavits 1

This is not an invoice

BEFORE THE OIL CONSERVATION DIVISION  
Santa Fe, New Mexico  
Exhibit No. F  
Submitted by: MRC Permian Company  
Hearing Date: March 21, 2024  
Case No. 24216



STATE OF NEW MEXICO  
ENERGY, MINERALS AND NATURAL RESOURCES  
DEPARTMENT  
OIL CONSERVATION DIVISION  
SANTA FE, NEW MEXICO

The State of New Mexico, Energy Minerals and Natural Resources Department, Oil Conservation Division ("Division") hereby gives notice that the Division will hold public hearings before a hearing examiner on the following case. The hearings will be conducted in a hybrid fashion, both in-person at the Energy, Minerals, Natural Resources Department, Wendell Chino Building, Pecos Hall, 1220 South St. Francis Drive, 1st Floor, Santa Fe, NM 87505 and via the WebEx virtual meeting platform (sign-in information below) on Thursday, March 21, 2024, beginning at 8:15 a.m. To participate in the hearings, see the instructions posted below. The docket may be viewed at <https://www.emnrd.nm.gov/ocd/hearing-info/> or obtained from Sheila Apodaca, at Sheila.Apodaca@emnrd.nm.gov. Documents filed in these cases may be viewed at <https://ocdimage.emnrd.nm.gov/Imaging/Default.aspx>. If you are an individual with a disability who needs a reader, amplifier, qualified sign language interpreter, or other form of auxiliary aid or service to attend or participate in a hearing, contact Sheila.Apodaca@emnrd.nm.gov, or the New Mexico Relay Network at 1-800-659-1779, no later than March 10, 2024.

STATE OF NEW MEXICO TO:

All named parties and persons  
having any right, title, interest  
or claim in the following case  
and notice to the public.

(NOTE: All land descriptions herein refer to the New Mexico Principal Meridian whether or not so stated.)

To: All affected interest owners, including: Alpha Energy Partners, LLC; Bird Creek Resources, Inc.; CALM Fort Worth Ventures, LLC; Chevron Midcontinent, LP; Chief Capital (O&G) II, LLC; ConocoPhillips Company; Devon Energy Production Company; Gahr Energy Company; Goldfinger Oil & Gas, LLC; John D. Stribling, as his separate property, his heirs and devisees; KCK Energy, LLC; Margaret Stribling, as her separate property, her heirs and devisees; Martha Joy Stribling, as her separate property, her heirs and devisees; Mary Camille Hall, her heirs and devisees; N.M.S.H. & T.D.; NM Ventures, LLC; Norma J. Barton Chanley, her heirs and devisees; Northern Oil and Gas, Inc.; Robert Duncan Cain, Jr., as his separate property, his heirs and devisees; Salem Pecos Stribling, as his separate property, his or her heirs and devisees; SNW Permian, LLC; Ellipsis Oil & Gas Inc. (f/k/a Westlawn Fortuna, Inc.); Sue Osborn Powell, her heirs and devisees; Estate of Virginia Lee Davis, her heirs and devisees; JoAnn McNeill, her heirs and devisees; Patricia Ann Long, her heirs and devisees; Marilyn Gaye Bitsis, her heirs and devisees; John E. Hall, III, his heirs and devisees; Louis M. Ratliff Jr., his heirs and devisees; Nolan Creek, his heirs and devisees; Nevill Manning, his heirs and devisees; Law Firm of Klipstine & Hanratty; Childs & Bishop Law Offices, Inc.; Irma J. Gregory, her heirs and devisees; Mary White, her heirs and devisees; Daniel Taschner & Arin Bratcher, husband and wife, their heirs and devisees; William E. Gregory, his heirs and devisees; Kathy Gregory, her heirs and devisees; Brian L. McGonagill & Shirley C. McGonagill, husband and wife, their heirs and devisees; Chasity Garza, her heirs and devisees; Clarence W. Ervin, his heirs and devisees; Peter A. Panagopoulos, his heirs and devisees; Peter A. Panagopoulos, Andreas P. Panagopoulos, Pavlos P. Panagopoulos, Panagiota P. Panagopoulos, Magdalene P. Panagopoulos d/b/a Panagopoulos Enterprises, their heirs and devisees; Panagopoulos Enterprises, LLC; Alma D. Granberry, his or her heirs and devisees; Andrew Don Fry, his heirs and devisees; Debra Ward, her heirs and devisees; George M. O'Brien, his heirs and devisees; Glen Brady Williams and wife, Vivian Williams, their heirs and devisees; Harvard Energy Partners, LP; Holsum, Inc.; James Williams and wife, Troyce Williams, their heirs and devisees; Joanne Bringham, her heirs and devisees; Joshua R. Cress, Trustee of the Cress Family Trust under Trust Agreement dated April 15, 1993; KCK Resources, Inc.; KCK Resources, LLC; L. D. Williams and wife, Shirley Williams, their heirs and devisees; M. Brad Bennett and wife, Linda Bennett, their heirs and devisees; Pamela O. Sledge, her heirs and devisees; Peregrine Production, LLC; Randall S. Cate, his heirs and devisees; S. J. Mansfield, III, his or her heirs and devisees; The John M. Roper 1992 Trust; The Laura Patricia Eggemeyer 1992 Trust; The R-N Limited Partnership; The Thomas C. Roper 1992 Trust; Walter E. Granberry, Jr., his heirs and devisees; Xplor Resources, LLC; Estate of Gilberto Ruiz, his heirs and devisees; Estate of Mrs. W. R. Snow, Deceased, her heirs and devisees; Estates of Howard D. Henry and Katie H. Henry, their heirs and devisees, and Possible Claimants to the Mineral Interest Owned by Joe H. Beeman, his heirs and devisees.

Case No. 24216: Application of MRC Permian Company for Compulsory Pooling, Eddy County, New Mexico. Applicant



in the above-styled cause seeks an order pooling an uncommitted mineral owners in the Bone Spring formation underlying a standard 320-acre, more or less, horizontal well spacing unit comprised of the S/2 N/2 of Sections 9 and 10, Township 24 South, Range 28 East, NMPM, Eddy County, New Mexico. Said unit will be initially dedicated to the proposed Emmett 10&9-24S-28E RB #112H and Emmett 10&9-24S-28E RB #122H wells, both to be horizontally drilled from a surface location in the NW/4 NW/4 (Unit D) of Section 10, with a first take point in the SE/4 NE/4 (Unit H) of Section 10 and a last take point in the SW/4 NW/4 (Unit E) of Section 9. Also, to be considered will be the cost of drilling and completing the wells and the allocation of the cost thereof, actual operating costs and charges for supervision, designation of Matador Production Company as operator of the wells, and a 200% charge for risk involved in drilling said wells. Said area is located approximately 3 miles south of Loving, New Mexico.

#5881835, Current Argus, February 25, 2024