

**STATE OF NEW MEXICO
ENERGY, MINERALS AND NATURAL RESOURCES DEPARTMENT
OIL CONSERVATION DIVISION**

**APPLICATION OF MRC HAT MESA, LLC
FOR COMPULSORY POOLING,
LEA COUNTY, NEW MEXICO.**

CASE NO. 25029

NOTICE OF REVISED EXHIBITS

MRC Hat Mesa, LLC ("MRC"), applicant in the above-referenced case, gives notice that it is filing the attached revised exhibit for acceptance into the record.

Revised Exhibit A-3 is an updated pooling exhibit showing the parties and percentages that have voluntarily committed their interest to MRC's proposed development.

Respectfully submitted,

HOLLAND & HART LLP

By: 

Michael H. Feldewert
Adam G. Rankin
Paula M. Vance
Post Office Box 2208
Santa Fe, NM 87504
505-988-4421
505-983-6043 Facsimile
mfeldewert@hollandhart.com
agrarkin@hollandhart.com
pmvance@hollandhart.com

ATTORNEYS FOR MRC HAT MESA, LLC

CERTIFICATE OF SERVICE

I hereby certify that on February 13, 2025, I served a copy of the foregoing document to the following counsel of record via Electronic Mail to:

Elizabeth A. Ryan
Keri L. Hatley
ConocoPhillips
1048 Paseo de Peralta
Santa Fe, New Mexico 87501
(505) 780-8000
beth.ryan@conocophillips.com
keri.hatley@conocophillips.com
Attorneys for ConocoPhillips and COG Operating LLC



Paula M. Vance

**BEFORE THE OIL CONSERVATION DIVISION
EXAMINER HEARING JANUARY 9, 2025**

CASE No. 25029

BLUE CHIP 702H WC WELL

LEA COUNTY, NEW MEXICO



**STATE OF NEW MEXICO
ENERGY, MINERALS AND NATURAL RESOURCES DEPARTMENT
OIL CONSERVATION DIVISION**

**APPLICATION OF MRC HAT MESA, LLC
FOR COMPULSORY POOLING,
LEA COUNTY, NEW MEXICO**

CASE NO. 25029

**HEARING PACKAGE
TABLE OF CONTENTS**

- Compulsory Pooling Application Checklist
- Filed Application
- **Matador Exhibit A:** Self-Affirmed Statement of Ethan Frasier, Landman
 - Matador Exhibit A-1: Draft C-102s
 - Matador Exhibit A-2: Tract Map
 - Matador *Revised* Exhibit A-3: Working Interest Owners
 - Matador Exhibit A-4: Sample Well Proposal Letter & AFEs
 - Matador Exhibit A-5: Chronology of Contacts
- **Matador Exhibit B:** Self-Affirmed Statement of Anna Thorson, Geologist
 - Matador Exhibit B-1: Locator Map
 - Matador Exhibit B-2: Subsea Structure Map
 - Matador Exhibit B-3: Structural Cross Section
- **Matador Exhibit C:** Self-Affirmed Statement of Notice
- **Matador Exhibit D:** Affidavit of Publication

COMPULSORY POOLING APPLICATION CHECKLIST

ALL INFORMATION IN THE APPLICATION MUST BE SUPPORTED BY SIGNED AFFIDAVITS

Case: 25029	APPLICANT'S RESPONSE
Date: February 13, 2025	
Applicant	MRC Hat Mesa, LLC
Designated Operator & OGRID (affiliation if applicable)	Matador Production Company [OGRID 228937]
Applicant's Counsel:	Holland & Hart LLP
Case Title:	Application of MRC Hat Mesa for Compulsory Pooling, Lea County, New Mexico
Entries of Appearance/Intervenors:	ConocoPhillips and COG Operating LLC
Well Family	Blue Chip
Formation/Pool	
Formation Name(s) or Vertical Extent:	Wolfcamp
Primary Product (Oil or Gas):	Oil
Pooling this vertical extent:	N/A
Pool Name and Pool Code:	WC-025 G-10 S2133280; Wolfcamp [98033]
Well Location Setback Rules:	Statewide Rules
Spacing Unit	
Type (Horizontal/Vertical)	Horizontal
Size (Acres)	320-acres
Building Blocks:	Quarter-Quarter sections
Orientation:	North-South
Description: TRS/County	E2E2 of Sections 14 and 23, T21S, R32E, NMPM, Lea County, New Mexico
Standard Horizontal Well Spacing Unit (Y/N), If No, describe and is approval of non-standard unit requested in the application?	Yes
Other Situations	
Depth Severance: Y/N. If yes, description	No
Proximity Tracts: If yes, description	No
Proximity Defining Well: if yes, description	No
Applicant's Ownership in Each Tract	Exhibit A-3
Well(s)	
Name & API (if assigned), surface and bottom hole location, footages, completion target, orientation, completion status (standard or non-standard)	

Well #1	Blue Chip 14 Fed Com 702H (API No. pending) SHL: 955' FSL & 209' FEL (Unit P) of Sec. 11, T21S, R32E BHL: 110' FSL & 661' FEL (Unit P) of Sec. 23, T21S, R32E Completion Target: Wolfcamp formation Well Orientation: North-South Completion Location expected to be: Standard
Horizontal Well First and Last Take Points	Exhibit A-1
Completion Target (Formation, TVD and MD)	Exhibit A-4
AFE Capex and Operating Costs	
Drilling Supervision/Month \$	\$10,000
Production Supervision/Month \$	\$1,000
Justification for Supervision Costs	Exhibit A
Requested Risk Charge	200%
Notice of Hearing	
Proposed Notice of Hearing	See filed Application
Proof of Mailed Notice of Hearing (20 days before hearing)	Exhibit C
Proof of Published Notice of Hearing (10 days before hearing)	Exhibit D
Ownership Determination	
Land Ownership Schematic of the Spacing Unit	Exhibit A-2
Tract List (including lease numbers and owners)	Exhibits A-2 and A-3
If approval of Non-Standard Spacing Unit is requested, Tract List (including lease numbers and owners) of Tracts subject to notice requirements.	N/A
Pooled Parties (including ownership type)	Exhibit A-3
Unlocatable Parties to be Pooled	N/A
Ownership Depth Severance (including percentage above & below)	N/A
Joinder	
Sample Copy of Proposal Letter	Exhibit A-4
List of Interest Owners (ie Exhibit A of JOA)	Exhibit A-3
Chronology of Contact with Non-Joined Working Interests	Exhibit A-5
Overhead Rates In Proposal Letter	Exhibit A-4
Cost Estimate to Drill and Complete	Exhibit A-4
Cost Estimate to Plug and Abandon	Exhibit A-4

Cost Estimate for Production Facilities	Exhibit A-4
Geology	
Summary (including special considerations)	Exhibit B
Spacing Unit Schematic	Exhibit B-2
Gunbarrel/Lateral Trajectory Schematic	Exhibit B-2
Well Orientation (with rationale)	Exhibit B
Target Formation	Exhibit B
HSU Cross Section	Exhibit B-3
Depth Severance Discussion	N/A
Forms, Figures and Tables	
A-102	Exhibit A-1
Tracts	Exhibit A-2
Summary of Interests, Unit Recapitulation (Tracts)	Exhibit A-3
General Location Map (including basin)	Exhibit B-1
Well Bore Location Map	Exhibits A-1, B-2
Structure Contour Map - Subsea Depth	Exhibit B-2
Cross Section Location Map (including wells)	Exhibit B-2
Cross Section (including Landing Zone)	Exhibit B-3
Additional Information	
Special Provisions/Stipulations	
CERTIFICATION: I hereby certify that the information provided in this checklist is complete and accurate.	
Printed Name (Attorney or Party Representative):	Michael H. Feldewert
Signed Name (Attorney or Party Representative):	
Date:	2-Jan-25

**STATE OF NEW MEXICO
ENERGY, MINERALS AND NATURAL RESOURCES DEPARTMENT
OIL CONSERVATION DIVISION**

**APPLICATION OF MRC HAT MESA, LLC
FOR COMPULSORY POOLING,
LEA COUNTY, NEW MEXICO.**

CASE NO. 25029

APPLICATION

MRC Hat Mesa, LLC (“MRC” or “Applicant”), through undersigned attorneys, files this application with the Oil Conservation Division pursuant to the provisions of NMSA 1978, § 70-2-17, for an order pooling a standard 320-acre, more or less, horizontal well spacing unit in the Wolfcamp formation underlying the E2E2 of Sections 14 and 23, Township 21 South, Range 32 East, NMPM, Lea County, New Mexico. In support of its application, MRC states:

1. Applicant is a working interest owner in the proposed horizontal well spacing units and has the right to drill thereon.
2. Applicant seeks to designate Matador Production Company (OGRID No. 228937) as the operator of the proposed horizontal well spacing units.
3. Applicant seeks to initially dedicate the above-referenced spacing unit the proposed **Blue Chip 1423 Fed 702H** well to be horizontally drilled from a surface location in the SE4 of Section 11, with a first take point in the NE4NE4 (Unit A) of Section 14 and a last take point in the SW4SW4 (Unit P) of Section 23.
4. Applicant has sought and been unable to obtain voluntary agreement for the development of these lands from all interest owners in the subject spacing units.

5. The granting of this application will allow Applicant to obtain a just and fair share of the oil and gas underlying the subject lands, avoid the drilling of unnecessary wells, will prevent waste, and will protect correlative rights.

WHEREFORE, Applicant requests that this application be set for hearing before an Examiner of the Oil Conservation Division on the January 9, 2025, hearing docket and after notice and hearing as required by law, the Division enter an order:

- A. Approving the standard horizontal well spacing unit and pooling all uncommitted interest owners therein;
- B. Designating Matador Production Company as operator of the horizontal well spacing unit and the horizontal wells to be drilled thereon;
- C. Authorizing Applicant to recover its costs of drilling, completing, and equipping the well;
- D. Approving the actual operating charges and costs of supervision while drilling and after completion, together with a provision adjusting the rates pursuant to the COPAS accounting procedures; and
- E. Imposing a 200% charge for the risk assumed by Applicant in drilling and completing the well against any working interest owner who does not voluntarily participate in the drilling of the well.

Respectfully submitted,

HOLLAND & HART LLP

By: 

Michael H. Feldewert
Adam G. Rankin
Paula M. Vance
Post Office Box 2208
Santa Fe, NM 87504
505-988-4421
mfeldewert@hollandhart.com
agrarkin@hollandhart.com
pmvance@hollandhart.com

ATTORNEYS FOR MRC HAT MESA, LLC

CASE _____: **Application of MRC Hat Mesa, LLC for Compulsory Pooling, Lea County, New Mexico.** Applicant in the above-styled cause seeks an order pooling a standard 320-acre, more or less, horizontal well spacing unit in the Wolfcamp formation underlying the E2E2 of Sections 14 and 23, Township 21 South, Range 32 East, NMPM, Lea County, New Mexico. Applicant seeks to initially dedicate the above-referenced spacing unit the proposed **Blue Chip 1423 Fed 702H** well to be horizontally drilled from a surface location in the SE4 of Section 11, with a first take point in the NE4NE4 (Unit A) of Section 14 and a last take point in the SW4SW4 (Unit P) of Section 23. Also, to be considered will be the cost of drilling and completing the well and the allocation of the cost thereof, actual operating costs and charges for supervision, designation of Matador Production Company as operator of the proposed spacing unit, and a 200% charge for risk involved in drilling the proposed well. The subject area is located approximately 33 miles northeast of Carlsbad, New Mexico.

**STATE OF NEW MEXICO
ENERGY, MINERALS AND NATURAL RESOURCES DEPARTMENT
OIL CONSERVATION DIVISION**

**APPLICATION OF MRC HAT MESA, LLC
FOR COMPULSORY POOLING,
LEA COUNTY, NEW MEXICO.**

CASE NO. 25029

SELF-AFFIRMED STATEMENT OF ETHAN FRASIER

Ethan Frasier, of lawful age and being first duly sworn, declares as follows:

1. My name is Ethan Frasier. I work for MRC Energy Company, an affiliate of MRC Hat Mesa, LLC ("MRC"), as a Landman.

2. I graduated from Texas Tech University in May of 2023 with a bachelor's degree in Energy Commerce with a focus in Petroleum Land Management. During my time at Texas Tech University, I worked at ConocoPhillips as a Land Negotiator Intern starting in May of 2022, and ending in August of 2022. Following my internship with ConocoPhillips I worked part time with Angel & Donohue Oil and Gas Properties, Inc. from January of 2023 to May of 2023, where I ran courthouse documents and assembled title runsheets. Since Graduation, I have been at Matador and have worked as a landman in their New Mexico and Texas Delaware Basin assets. My responsibilities as a Landman include but are not limited to Acquisitions and Divestitures, Negotiating, Due Diligence, and Land Operations within the Oil and Gas industry. I am a registered and active member of the American Association of Professional Landmen (AAPL), and the Dallas Association of Professional Landmen (DAPL).

3. I am familiar with the application filed by MRC in this case, and I am familiar with the status of the lands in the subject area.

**BEFORE THE OIL CONSERVATION DIVISION
Santa Fe, New Mexico
Exhibit No. A
Submitted by: Matador Production Company
Hearing Date: February 13, 2025
Case No. 25027**

4. In this case, MRC is seeking an order pooling all uncommitted interests in a standard 320-acre, more or less, horizontal well spacing unit in the Wolfcamp formation underlying the E/2 E/2 of Sections 14 and 23, Township 21 South, Range 32 East, NMPM, Lea County, New Mexico, and initially dedicate this Wolfcamp spacing unit to the proposed Blue Chip 1423 Fed 702H well to be horizontally drilled from a surface location in the SE4 of Section 11, with a first take point in the NE4NE4 (Unit A) of Section 14 and a last take point in the SW4SW4 (Unit P) of Section 23.

5. MRC understands this well will be placed in the WC-025 G-10 S213328O; WOLFCAMP [98033] pool.

6. **MRC Exhibit A-1** contains the Form C-102s for the proposed initial well.

7. The completed intervals for the proposed well will remain within the standard setbacks required by the statewide rules set forth in 19.15.16.15 NMAC.

8. **MRC Exhibit A-2** identifies the tracts of land comprising the proposed horizontal spacing unit. The land in the proposed spacing unit is comprised entirely of federal lands.

9. **MRC Exhibit A-3** identifies the working interest owners that MRC is seeking to pool along with their ownership interest in the proposed horizontal spacing unit. **MRC Exhibit A-3** also includes a list of the overriding royalty interest and record title owners that MRC seeks to pool in this case.

10. There are no depth severances within the Wolfcamp formation for this acreage.

11. While MRC was working to put this unit together, MRC proposed the above well to the working interest parties it seeks to pool. **MRC Exhibit A-4** contains a copy of the representative example of the well proposal letters that were sent to the working interest partners at various times, along with the AFE that was sent for each well. The costs reflected in the AFE

are consistent with what other operators have incurred for drilling similar horizontal wells in the area. MRC Exhibit A-4 also contains a copy of a recent letter MRC sent to the working interest parties it seeks to pool regarding a change of certain well locations within the spacing unit

12. **MRC Exhibit A-5** contains a summary of MRC's contacts with the uncommitted working interest owners we seek to pool in this case. As indicated on MRC Exhibit A-5, MRC has been able to contact and have discussions with a number of the working interest owners that MRC seeks to pool. As shown on Exhibit A-5, there are a few owners MRC has not yet been able to speak with despite attempting multiple phone calls, but it appears that MRC's well proposals were delivered to those owners. In my opinion, MRC has undertaken good faith efforts to reach an agreement with the uncommitted working interest owner that MRC seeks to pool in this case.

13. MRC has made an estimate of overhead and administrative costs for drilling and producing the proposed well. It is \$10,000/month while drilling, and \$1,000/month while producing. These costs are consistent with what other operators are charging in this area for these types of wells. MRC respectfully requests that these administrative and overhead costs be incorporated into any order entered by the Division in this case.

14. I provided MRC's outside counsel, Holland & Hart, a list of names and addresses for the parties that MRC is seeking to pool. In compiling this notice list, MRC conducted a diligent search of all public records in the county where the proposed wells are located, including computer searches.

15. **MRC Exhibits A-1 through A-5** were either prepared by me or compiled under my direction and supervision.

16. I affirm under penalty of perjury under the laws of the State of New Mexico that the foregoing statements are true and correct. I understand that this self-affirmed statement will be used as written testimony in this case. This statement is made on the date next to my signature below.



Ethan Frasier

2/5/2025

Date

Exhibit A-1

**BEFORE THE OIL CONSERVATION DIVISION
Santa Fe, New Mexico
Exhibit No. A-1**

**Submitted by: Matador Production Company
Hearing Date: February 13, 2025
Case No. 25027**

C-102 Submit Electronically Via OCD Permitting	State of New Mexico Energy, Minerals & Natural Resources Department OIL CONSERVATION DIVISION	Revised July 9, 2024	
		Submittal Type:	<input checked="" type="checkbox"/> Initial Submittal
			<input type="checkbox"/> Amended Report
		<input type="checkbox"/> As Drilled	

WELL LOCATION AND ACREAGE DEDICATION PLAT

API Number	Pool Code 98033	Pool Name WC-025 G-10 S213328O;WOLFCAMP
Property Code	Property Name BLUE CHIP 14 FED COM	Well Number 702H
OGRID No. 228937	Operator Name MATADOR PRODUCTION COMPANY	Ground Level Elevation 3853'
Surface Owner: <input type="checkbox"/> State <input type="checkbox"/> Fee <input checked="" type="checkbox"/> Tribal <input checked="" type="checkbox"/> Federal		Mineral Owner: <input type="checkbox"/> State <input type="checkbox"/> Fee <input type="checkbox"/> Tribal <input checked="" type="checkbox"/> Federal

Surface Location

UL or lot no.	Section	Township	Range	Lot Idn	Feet from the N/S	Feet from the E/W	Latitude	Longitude	County
P	11	21-S	32-E	-	955' S	209' E	N 32.4887739	W 103.6375902	LEA

Bottom Hole Location

UL or lot no.	Section	Township	Range	Lot Idn	Feet from the N/S	Feet from the E/W	Latitude	Longitude	County
P	23	21-S	32-E	-	110' S	661' E	N 32.4574108	W 103.6390691	LEA

Dedicated Acres 320	Infill or Defining Well -	Defining Well API -	Overlapping Spacing Unit (Y/N) -	Consolidated Code -
Order Numbers			Well Setbacks are under Common Ownership: <input type="checkbox"/> Yes <input type="checkbox"/> No	

Kick Off Point (KOP)

UL or lot no.	Section	Township	Range	Lot Idn	Feet from the N/S	Feet from the E/W	Latitude	Longitude	County
A	14	21-S	32-E	-	50' N	661' E	N 32.4860097	W 103.6390542	LEA

First Take Point (FTP)

UL or lot no.	Section	Township	Range	Lot Idn	Feet from the N/S	Feet from the E/W	Latitude	Longitude	County
A	14	21-S	32-E	-	100' N	661' E	N 32.4858722	W 103.6390543	LEA

Last Take Point (LTP)

UL or lot no.	Section	Township	Range	Lot Idn	Feet from the N/S	Feet from the E/W	Latitude	Longitude	County
P	23	21-S	32-E	-	110' S	661' E	N 32.4574108	W 103.6390691	LEA

Unitized Area or Area of Uniform Intrest -	Spacing Unity Type <input checked="" type="checkbox"/> Horizontal <input type="checkbox"/> Vertical	Ground Floor Elevation
---	--	------------------------

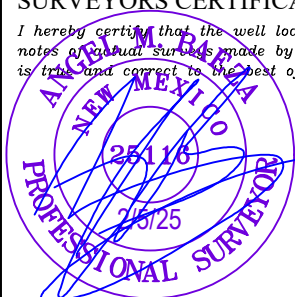
OPERATOR CERTIFICATION <i>I hereby certify that the information contained herein is true and complete to the best of my knowledge and belief; and, if the well is a vertical or directional well, that this organization either owns a working interest or unleased mineral interest in the land including the proposed bottom hole location or has a right to drill this well at this location pursuant to a contract with an owner of a working interest or unleased mineral interest, or to a voluntary pooling agreement or a compulsory pooling order heretofore entered by the division.</i> <i>If this well is a horizontal well, I further certify that this organization has received The consent of at least one lessee or owner of a working interest or unleased mineral interest in each tract (in the target pool or formation) in which any part of the well's completed interval will be located or obtained a compulsory pooling order from the division.</i> <i>Debbie Creed</i> 2/5/2025		SURVEYORS CERTIFICATION <i>I hereby certify that the well location shown on this plat was plotted from field notes of actual surveys made by me or under my supervision, and that the same is true and correct to the best of my belief.</i>  Signature and Seal of Professional Surveyor Date	
Signature Debbie Creed		Signature and Seal of Professional Surveyor Date	
Print Name debbie.creed@matadorresources.com		Certificate Number	Date of Survey 08/18/2023
E-mail Address			

C-102 Submit Electronically Via OCD Permitting	State of New Mexico Energy, Minerals & Natural Resources Department OIL CONSERVATION DIVISION		Revised July 9, 2024
	Submittal Type:	<input checked="" type="checkbox"/> Initial Submittal <input type="checkbox"/> Amended Report <input type="checkbox"/> As Drilled	
Property Name and Well Number BLUE CHIP 14 FED COM 702H			

SURFACE LOCATION (SHL)

NEW MEXICO EAST
 NAD 1983
 X=755860 Y=542246
 LAT.: N 32.4887739
 LONG.: W 103.6375902
NAD 1927
X=714678 Y=542185
LAT.: N 32.4886511
LONG.: W 103.6371004
 955' FSL 209' FEL

KICK OFF POINT (KOP)

NEW MEXICO EAST
 NAD 1983
 X=755415 Y=541238
 LAT.: N 32.4860097
 LONG.: W 103.6390542
NAD 1927
X=714233 Y=541176
LAT.: N 32.4858869
LONG.: W 103.6385645
 50' FNL 661' FEL

FIRST PERF. POINT (FPP)

NEW MEXICO EAST
 NAD 1983
 X=755415 Y=541188
 LAT.: N 32.4858722
 LONG.: W 103.6390543
NAD 1927
X=714234 Y=541126
LAT.: N 32.4857495
LONG.: W 103.6385646
 100' FNL 661' FEL

BLM PERF. POINT (BPP1)

NEW MEXICO EAST
 NAD 1983
 X=755431 Y=538647
 LAT.: N 32.4788881
 LONG.: W 103.6390580
NAD 1927
X=714249 Y=538585
LAT.: N 32.4787654
LONG.: W 103.6385685
 2639' FSL 660' FEL

BLM PERF. POINT (BPP2)

NEW MEXICO EAST
 NAD 1983
 X=755439 Y=537327
 LAT.: N 32.4752613
 LONG.: W 103.6390599
NAD 1927
X=714257 Y=537266
LAT.: N 32.4751385
LONG.: W 103.6385706
 1319' FSL 660' FEL

BLM PERF. POINT (BPP3)

NEW MEXICO EAST
 NAD 1983
 X=755447 Y=536008
 LAT.: N 32.4716345
 LONG.: W 103.6390618
NAD 1927
X=714265 Y=535947
LAT.: N 32.4715117
LONG.: W 103.6385726
 0' FSL 660' FEL

BLM PERF. POINT (BPP4)

NEW MEXICO EAST
 NAD 1983
 X=755463 Y=533366
 LAT.: N 32.4643724
 LONG.: W 103.6390655
NAD 1927
X=714281 Y=533305
LAT.: N 32.4642496
LONG.: W 103.6385766
 2642' FNL 661' FEL

**LAST PERF. POINT (LPP)
BOTTOM HOLE LOCATION (BHL)**

NEW MEXICO EAST
 NAD 1983
 X=755478 Y=530833
 LAT.: N 32.4574108
 LONG.: W 103.6390691
NAD 1927
X=714296 Y=530772
LAT.: N 32.4572879
LONG.: W 103.6385805
 110' FSL 661' FEL

SURVEYORS CERTIFICATION

I hereby certify that the well location shown on this plat was plotted from field notes of actual surveys made by me or under my supervision, and that the same is true and correct to the best of my belief.
 08/18/2023

Date of Survey

Signature and Seal of Professional Surveyor:





SECTION 11, TOWNSHIP 21-S, RANGE 32-E, N.M.P.M.
LEA COUNTY, NEW MEXICO

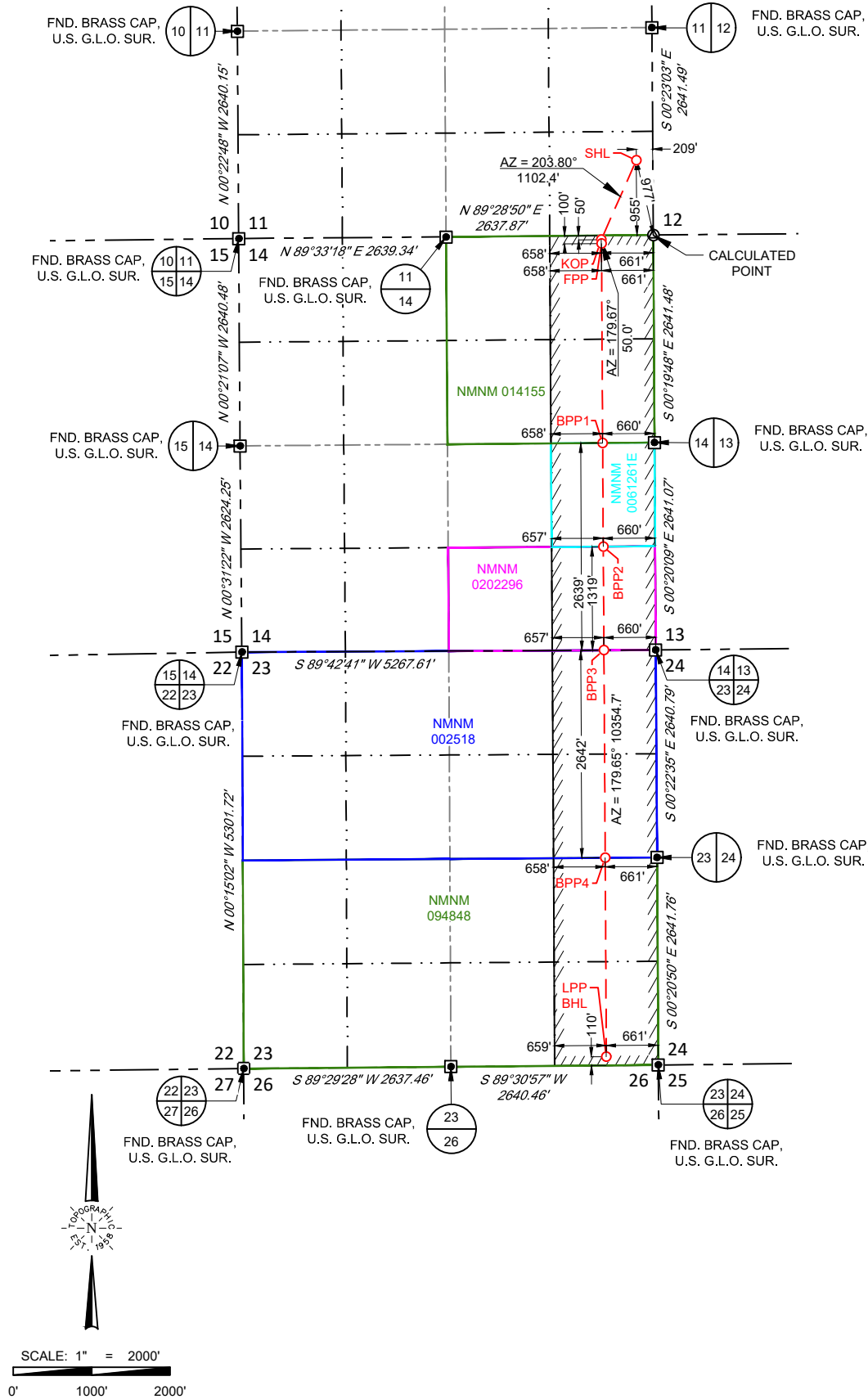

SURFACE LOCATION (SHL)

NEW MEXICO EAST
NAD 1983
X=755860 Y=542246
LAT.: N 32.4887739
LONG.: W 103.6375902
955' FSL 209' FEL

KICK OFF POINT (KOP)

NEW MEXICO EAST
NAD 1983
X=755415 Y=541238
LAT.: N 32.4860097
LONG.: W 103.6390542
50' FNL 661' FEL

FIRST PERF. POINT (FPP)

NEW MEXICO EAST
NAD 1983
X=755415 Y=541188
LAT.: N 32.4858722
LONG.: W 103.6390543
100' FNL 661' FEL

BLM PERF. POINT (BPP1)

NEW MEXICO EAST
NAD 1983
X=755431 Y=538647
LAT.: N 32.4788881
LONG.: W 103.6390580
2639' FSL 660' FEL

BLM PERF. POINT (BPP2)

NEW MEXICO EAST
NAD 1983
X=755439 Y=537327
LAT.: N 32.4752613
LONG.: W 103.6390599
1319' FSL 660' FEL

BLM PERF. POINT (BPP3)

NEW MEXICO EAST
NAD 1983
X=755447 Y=536008
LAT.: N 32.4716345
LONG.: W 103.6390618
0' FSL 660' FEL

BLM PERF. POINT (BPP4)

NEW MEXICO EAST
NAD 1983
X=755463 Y=533366
LAT.: N 32.4643724
LONG.: W 103.6390655
2642' FNL 661' FEL

LAST PERF. POINT (LPP)

BOTTOM HOLE LOCATION (BHL)

NEW MEXICO EAST
NAD 1983
X=755478 Y=530833
LAT.: N 32.4574108
LONG.: W 103.6390691
110' FSL 661' FEL

LEASE NAME & WELL NO.: BLUE CHIP 14 FED COM 702H

SECTION 11 TWP 21-S RGE 32-E SURVEY N.M.P.M.
COUNTY LEA STATE NM
DESCRIPTION 955' FSL & 209' FEL

DISTANCE & DIRECTION
FROM INT. OF US-180 E/US-62 E & NM-176 E. GO SOUTHEAST ON NM-176 E
±6.4 MILES. THENCE SOUTH (RIGHT) ON A PROPOSED RD. ±2.7 MILES TO
A POINT ±638 FEET SOUTHWEST OF THE LOCATION.



Angel M. Baeza, P.S. No. 25116

ALL BEARINGS, DISTANCES, AND COORDINATE VALUES CONTAINED HEREON ARE GRID BASED UPON THE NEW MEXICO COORDINATE SYSTEM OF 1983, EAST ZONE, U.S. SURVEY FEET
THIS EASEMENT/SERVITUDE LOCATION SHOWN HEREON HAS BEEN SURVEYED ON THE GROUND UNDER MY SUPERVISION AND PREPARED ACCORDING TO THE EVIDENCE FOUND AT THE TIME OF SURVEY, AND DATA PROVIDED BY MATADOR PRODUCTION COMPANY. THIS CERTIFICATION IS MADE AND LIMITED TO THOSE PERSONS OR ENTITIES SHOWN ON THE FACE OF THIS PLAT AND IS NON-TRANSFERABLE. THIS SURVEY IS CERTIFIED FOR THIS TRANSACTION ONLY.
AS OF THE DATE OF SURVEY, ALL ABOVE GROUND APPURTENANCES WITHIN 300' OF THE STAKED LOCATION ARE SHOWN HEREON.



481 WINSOTT ROAD, Ste. 200 • BENBROOK, TEXAS 76126
TELEPHONE: (817) 744-7512 • FAX (817) 744-7554
2903 NORTH BIG SPRING • MIDLAND, TEXAS 79705
TELEPHONE: (432) 682-1653 OR (800) 767-1653 • FAX (432) 682-1743
WWW.TOPOGRAPHIC.COM



LEGEND

--- SECTION LINE
 --- PROPOSED ROAD

SECTION 11, TOWNSHIP 21-S, RANGE 32-E, N.M.P.M.
 LEA COUNTY, NEW MEXICO

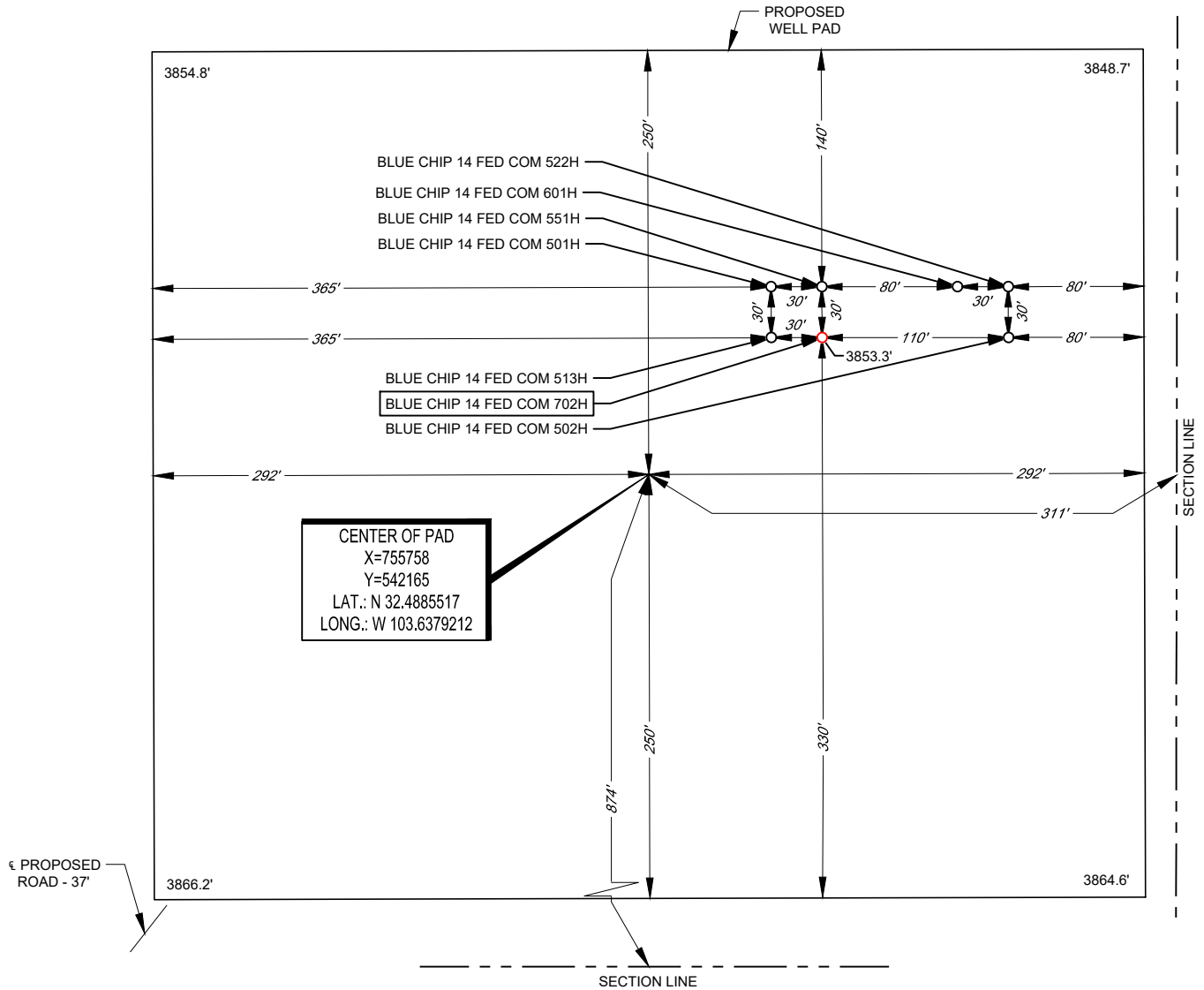

Angel M. Baeza, P.S. No. 25116

LEASE NAME & WELL NO.: BLUE CHIP 14 FED COM 702H
 702H LATITUDE N 32.4887739 702H LONGITUDE W 103.6375902

CENTER OF PAD IS 874' FSL & 311' FEL

ALL BEARINGS, DISTANCES, AND COORDINATE VALUES CONTAINED HEREON ARE GRID BASED UPON THE NEW MEXICO COORDINATE SYSTEM OF 1983, EAST ZONE, U.S. SURVEY FEET. ELEVATIONS USED ARE NAVD88, OBTAINED THROUGH AN OPUS SOLUTION.

THIS PROPOSED PAD SITE LOCATION SHOWN HEREON HAS BEEN SURVEYED ON THE GROUND UNDER MY SUPERVISION AND PREPARED ACCORDING TO THE EVIDENCE FOUND AT THE TIME OF SURVEY, AND DATA PROVIDED BY MATADOR PRODUCTION COMPANY. ONLY THE DATA SHOWN ABOVE IS BEING CERTIFIED TO, ALL OTHER INFORMATION WAS INTENTIONALLY OMITTED. THIS PLAT IS ONLY INTENDED TO BE USED FOR A PERMIT AND IS NOT A BOUNDARY SURVEY. THIS CERTIFICATION IS MADE AND LIMITED TO THOSE PERSONS OR ENTITIES SHOWN ON THE FACE OF THIS PLAT AND IS NON-TRANSFERABLE. THIS SURVEY IS CERTIFIED FOR THIS TRANSACTION ONLY.

ORIGINAL DOCUMENT SIZE: 8.5" X 11"

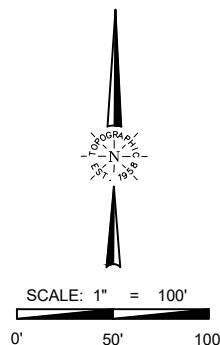

TOPOGRAPHIC
 LOYALTY INNOVATION LEGACY

481 WINSBROOK ROAD, Ste. 200 • BENBROOK, TEXAS 76126
 TELEPHONE: (817) 744-7512 • FAX (817) 744-7554
 2903 NORTH BIG SPRING • MIDLAND, TEXAS 79705
 TELEPHONE: (432) 682-1653 OR (800) 767-1653 • FAX (432) 682-1743
 WWW.TOPOGRAPHIC.COM

Exhibit A-2

BEFORE THE OIL CONSERVATION DIVISION
Santa Fe, New Mexico
Exhibit No. A-2
Submitted by: Matador Production Company
Hearing Date: February 13, 2025
Case No. 25027



Blue Chip E2E2

Date Published:
12/17/2024

- Cases 25027, 25029
- NMNM 002518
- NMNM 014155
- NMNM 094848
- NMNM 0061261E
- NMNM 0202296

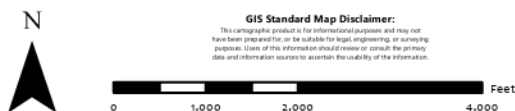
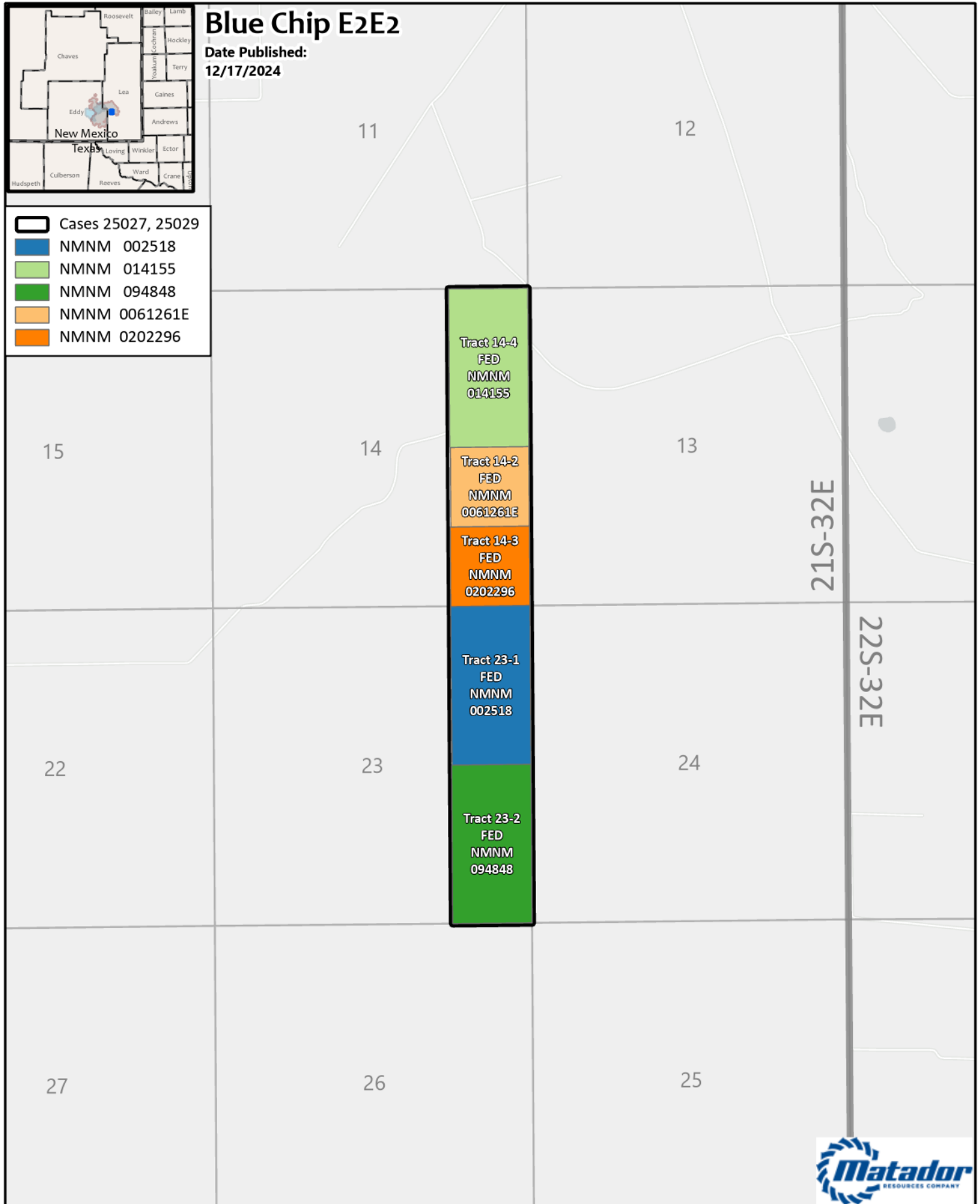

GIS Standard Map Disclaimer:

This cartographic product is for informational purposes and may not have been prepared for, or be suitable for, legal engineering or planning purposes. Users of this information should review or consult the primary data and information sources to ascertain the reliability of the information.

1:25,000

1 inch equals 2,083 feet

Map Prepared by: Lillian.yeargins
Date: December 17, 2024
Project: \\gis\UserData\yeargins\~projects\Tract Maps\Tract Maps.aprx
Spatial Reference: NAD 1983 StatePlane New Mexico East FIPS 3001 Feet
Sources: IHS, ESRI, US DOI BLM Carlsbad, NM Field Office, GIS Department,
Texas Cooperative Wildlife Collection, Texas A&M University,
United States Census Bureau (TIGER)

Exhibit A-3

BEFORE THE OIL CONSERVATION DIVISION
Santa Fe, New Mexico
Revised Exhibit No. A-3
Submitted by: Matador Production Company
Hearing Date: February 13, 2025
Case No. 25027

E2E2 Wolfcamp Blue Chip
MRC Permian
Voluntary Joinder

90.962337%
7.812663%

Owner	Description	Tract	Interest
Monarch Resources, Ltd.	WI	14-4	0.015625
1B4S Enterprises, LLC	WI	14-2, 14-3, 14-4	0.0065625
Jeffery C. Neal and Frances B. Neal, Co-Trustees of the J.F. Neal Revocable Trust	WI	14-2, 14-3, 14-4	0.00109375
Traverse Exploration, LLC	WI	14-4	0.015625
CALM Fort Worth Ventures, LLC	WI	14-4	0.0078125
Rancho Ciervo Resources LLC	WI	14-4	0.002604167
1119 Oil & Gas, LLC	WI	14-4	0.001354167
OTSS Investments, LLC	WI	14-4	0.001354167
Duer Wagner III, Trustee of the Wagner Family Trust	WI	14-4	0.001354167
Ivory Oil Company, LLC	WI	14-4	0.000520833
Roy E. Guinnup	WI	14-4	0.000625
WWH I, LP	WI	14-2, 14-3, 14-4	0.01179769
Cibolo Resources, LLC	WI	14-2, 14-3, 14-4	0.01179769

Compulsary Pool

1.225000%

Owner	Description	Tract	Interest
John Castle	WI	14-2, 14-3, 14-4	0.0065625
Stacy L. Green, as her sole and separate property	WI	14-2, 14-3, 14-4	0.000546875
Paul B. Giddings	WI	14-4	0.001476563
Audrey A. Giddings	WI	14-4	0.001476563
Claudia Neal Young	WI	14-2, 14-3, 14-4	0.000729167
Laura Neal Barbaree	WI	14-2, 14-3, 14-4	0.000729167
Patricia Neal	WI	14-2, 14-3, 14-4	0.000729167

*MRC has credited Claudia Neal Young a WI in this unit as the beneficiary to the JWN Trust. Out of an abundance of caution, MRC has also listed Timothy J. Cusack, as the Trustee of the JWN Trust on the notice list. There are curative items in title that still need to be resolved.

*MRC has credited Laura Neal Barbaree a WI in this unit as the beneficiary to the JWN Trust. Out of an abundance of caution, MRC has also listed Timothy J. Cusack, as the Trustee of the JWN Trust on the notice list. There are curative items in title that still need to be resolved.

*MRC has credited Patricia Neal a WI in this unit as the beneficiary to the JWN Trust. Out of an abundance of caution, MRC has also listed Timothy J. Cusack, as the Trustee of the JWN Trust on the notice list. There are curative items in title that still need to be resolved.

Lowe Royalty Partners, L.P.	ORRI		
CCS Resources, Inc.	ORRI		
Mosaic Resources, LLC	ORRI		
Hat Mesa, LLC	ORRI		
Regen Royalty Corp.	ORRI		
Rio Bravo Resources, LLC	ORRI		
New-Tex Oil Company	ORRI		
John D. Smith, whose wife is Wendy Smith	ORRI		
D. Kirk Edwards	ORRI		
Tumbler Energy Partners, LLC	ORRI		
Foundation Minerals, LLC	ORRI		
Mavros Minerals II, LLC	ORRI		
EOG Resources, Inc.	ORRI		
Exploration Finance Company	ORRI		
Oak Valley Minerals and Land, LP	ORRI		
TD Minerals	ORRI		
MerPel, LLC	ORRI		

Pony Oil Operating, LLC	ORRI		
McMullen Minerals, LLC	ORRI		
Pegasus Resources, LLC	ORRI		
Mabel, LLC	ORRI		
Nolan, LLC	ORRI		
William Cravens	ORRI		
Anthony Energy, Ltd.	ORRI		
Ruth Bell	ORRI		
KMR Energy Company	ORRI		
Anadarko Partners III, LP	ORRI		
Raisa III Minerals	ORRI		
Penasco Petroleum LLC	ORRI		
Rolla R. Hinkle III	ORRI		
Encore Permian Holdings LP	ORRI		
PetroLima, LLC	ORRI		
John Kyle Thoma, Trustee of the Cornerstone Family Trust	ORRI		
Cibolo Oil & Gas LLC	ORRI		
Panan Energy, Inc.	ORRI		
Indaba Investments, Inc.	ORRI		
Bayard Bell Linbeck, Trustee of the Bayard Bell Linbeck Irrevocable Gift Trust	ORRI		
Arch Leonard Bell, Trustee of the Arch Leonard Bell Irrevocable Gift Trust	ORRI		
Colburn Oil, LP	ORRI		
Flo-Tex Oil Co., LLC	ORRI		
Integrity Energy, LLC	ORRI		
Essence Resources, LLC	ORRI		
Pegasus Resources II, LLC	ORRI		
TD Minerals, LLC	ORRI		
William L. Cravens, Trustee of the WLC Exempt Trust	ORRI		
SMP Titan Mineral Holdings, LP	ORRI		
SMP Sidecar Titan Mineral Holdings, LP	ORRI		
SMP Titan Flex, LP	ORRI		
MSH Family Real Estate Partnership II, LLC	ORRI		
Anthony Energy, Ltd	ORRI		
Regen Royalty Corp	ORRI		
Martin Joyce	ORRI		
Rio Bravo Resources LLC	ORRI		
Hat Mesa LLC	ORRI		
New-Tex Oil Co.	ORRI		
Jon D. Smith and wife, Wendy L. Smith	ORRI		
Lowe Royalty Partners, LP	ORRI		
Raisa II HoldCo, Inc.	ORRI		
Penasco Petroleum, LLC	ORRI		
Rolla Hinkle III	ORRI		
Texco Resources, LLC	ORRI		
Independence Resources, LLC	ORRI		
Chad Shirley	ORRI		
Cornerstone Family Trust	ORRI		
AEPXCON Management LLC	ORRI		
WRH I, LP	ORRI		
EOG Resources, LLC	Record Title	14-3	

PANAN Energy, Inc.	Record Title	14-4	
Monarch Resoureces, Inc.	Record Title	14-4	
VML Resources, Inc.	Record Title	14-4	

Exhibit A-4

**BEFORE THE OIL CONSERVATION DIVISION
Santa Fe, New Mexico
Exhibit No. A-4
Submitted by: Matador Production Company
Hearing Date: February 13, 2025
Case No. 25027**

MRC Permian Company

One Lincoln Centre • 5400 LBJ Freeway • Suite 1500 • Dallas, Texas 75240

Voice 972.371.5401 • Fax 972.371.5201

ethan.frasier@matadorresources.com

Ethan Frasier
Landman

August 6, 2024

VIA CERTIFIED RETURN RECEIPT MAIL

1B4S Enterprises, LLC
3203 Bowie Street
Amarillo, TX 79109

Re: Blue Chip 1423 Fed 501H, 503H, 502H, 504H, 511H, 513H, 522H, 524H, 551H, 553H, 601H, 603H,
702H & 704H (the "Wells")
Participation Proposal
E/2 of Section 14 & 23, Township 21 South, Range 32 East
Lea County, New Mexico

Dear Sir/Madam:

MRC Permian Company ("MRC") proposes the drilling of Matador Production Company's Blue Chip 1423 Fed #501H, Blue Chip 1423 Fed #503H, Blue Chip 1423 Fed #502H, Blue Chip 1423 Fed #504H, Blue Chip 1423 Fed #511H, Blue Chip 1423 Fed #513H, Blue Chip 1423 Fed #522H, Blue Chip 1423 Fed #524H, Blue Chip 1423 Fed #551H, Blue Chip 1423 Fed #553H, Blue Chip 1423 Fed #601H, Blue Chip 1423 Fed #603H, Blue Chip 1423 Fed #702H & Blue Chip 1423 Fed #704H wells, located in E/2 of Section 14 & 23, Township 21 South, Range 32 East, Lea County, New Mexico.

In connection with the above, please note the following:

- The estimated cost of drilling, testing, completing, and equipping of each Well is itemized on the fourteen (14) enclosed Authority for Expenditures ("AFE") dated July 15, 2024
- **Blue Chip 1423 Fed #501H:** to be drilled from a legal location with a proposed surface hole location located in the S2SE4 of Section 11-21S-32E, a proposed first take point located at 990' FEL and 100' FNL of Section 14-21S-32E and a proposed last take point located at 990' FEL and 100' FSL of Section 23-21S-32E. The Well will have a targeted interval within the Avalon formation and will be drilled horizontally in the Avalon (~ 9,500'TVD) to a Measured Depth of approximately 19,227'.
- **Blue Chip 1423 Fed #503H:** to be drilled from a legal location with a proposed surface hole location located in the S2SE4 of Section 11-21S-32E, a proposed first take point located at 2310' FEL and 100' FNL of Section 14-21S-32E and a proposed last take point located at 2310' FEL and 100' FSL of Section 23-21S-32E. The Well will have a targeted interval within the Avalon formation and will be drilled horizontally in the Avalon (~ 9,500'TVD) to a Measured Depth of approximately 19,227'.

- **Blue Chip 1423 Fed #502H:** to be drilled from a legal location with a proposed surface hole location located in the S2SE4 of Section 11-21S-32E, a proposed first take point located at 495' FEL and 100' FNL of Section 14-21S-32E and a proposed last take point located at 495' FEL and 100' FSL of Section 23-21S-32E. The Well will have a targeted interval within the First Bone Spring formation and will be drilled horizontally in the First Bone Spring (~ 10,050'TVD) to a Measured Depth of approximately 20,327'.
- **Blue Chip 1423 Fed #504H:** to be drilled from a legal location with a proposed surface hole location located in the S2SE4 of Section 11-21S-32E, a proposed first take point located at 1815' FEL and 100' FNL of Section 14-21S-32E and a proposed last take point located at 1815' FEL and 100' FSL of Section 23-21S-32E. The Well will have a targeted interval within the First Bone Spring formation and will be drilled horizontally in the First Bone Spring (~ 10,050'TVD) to a Measured Depth of approximately 20,327'.
- **Blue Chip 1423 Fed #511H:** to be drilled from a legal location with a proposed surface hole location located in the S2SE4 of Section 11-21S-32E, a proposed first take point located at 990' FEL and 100' FNL of Section 14-21S-32E and a proposed last take point located at 990' FEL and 100' FSL of Section 23-21S-32E. The Well will have a targeted interval within the Second Bone Spring formation and will be drilled horizontally in the Second Bone Spring (~ 10,400'TVD) to a Measured Depth of approximately 21,027'.
- **Blue Chip 1423 Fed #513H:** to be drilled from a legal location with a proposed surface hole location located in the S2SE4 of Section 11-21S-32E, a proposed first take point located at 2310' FEL and 100' FNL of Section 14-21S-32E and a proposed last take point located at 2310' FEL and 100' FSL of Section 23-21S-32E. The Well will have a targeted interval within the Second Bone Spring formation and will be drilled horizontally in the Second Bone Spring (~ 10,400'TVD) to a Measured Depth of approximately 21,027'.
- **Blue Chip 1423 Fed #522H:** to be drilled from a legal location with a proposed surface hole location located in the S2SE4 of Section 11-21S-32E, a proposed first take point located at 495' FEL and 100' FNL of Section 14-21S-32E and a proposed last take point located at 495' FEL and 100' FSL of Section 23-21S-32E. The Well will have a targeted interval within the Second Bone Spring formation and will be drilled horizontally in the Second Bone Spring (~ 10,850'TVD) to a Measured Depth of approximately 21,927'.
- **Blue Chip 1423 Fed #524H:** to be drilled from a legal location with a proposed surface hole location located in the S2SE4 of Section 11-21S-32E, a proposed first take point located at 1815' FEL and 100' FNL of Section 14-21S-32E and a proposed last take point located at 1815' FEL and 100' FSL of Section 23-21S-32E. The Well will have a targeted interval within the Second Bone Spring formation and will be drilled horizontally in the Second Bone Spring (~ 10,850'TVD) to a Measured Depth of approximately 20,927'.
- **Blue Chip 1423 Fed #551H:** to be drilled from a legal location with a proposed surface hole location located in the S2SE4 of Section 11-21S-32E, a proposed first take point located at 990' FEL and 100' FNL of Section 14-21S-32E and a proposed last take point located at 990' FEL and 100' FSL of Section 23-21S-32E. The Well will have a targeted interval within the Third Bone Spring formation and will be drilled horizontally in the Third Bone Spring (~ 11,150'TVD) to a Measured Depth of approximately 22,527'.

- **Blue Chip 1423 Fed #553H:** to be drilled from a legal location with a proposed surface hole location located in the S2SE4 of Section 11-21S-32E, a proposed first take point located at 2310' FEL and 100' FNL of Section 14-21S-32E and a proposed last take point located at 2310' FEL and 100' FSL of Section 23-21S-32E. The Well will have a targeted interval within the Third Bone Spring formation and will be drilled horizontally in the Third Bone Spring (~ 11,150'TVD) to a Measured Depth of approximately 22,527'.
- **Blue Chip 1423 Fed #601H:** to be drilled from a legal location with a proposed surface hole location located in the S2SE4 of Section 11-21S-32E, a proposed first take point located at 660' FEL and 100' FNL of Section 14-21S-32E and a proposed last take point located at 660' FEL and 100' FSL of Section 23-21S-32E. The Well will have a targeted interval within the Third Bone Spring formation and will be drilled horizontally in the Third Bone Spring (~ 11,720'TVD) to a Measured Depth of approximately 23,667'.
- **Blue Chip 1423 Fed #603H:** to be drilled from a legal location with a proposed surface hole location located in the S2SE4 of Section 11-21S-32E, a proposed first take point located at 1980' FEL and 100' FNL of Section 14-21S-32E and a proposed last take point located at 1980' FEL and 100' FSL of Section 23-21S-32E. The Well will have a targeted interval within the Third Bone Spring formation and will be drilled horizontally in the Third Bone Spring (~ 11,720'TVD) to a Measured Depth of approximately 23,667'.
- **Blue Chip 1423 Fed #702H:** to be drilled from a legal location with a proposed surface hole location located in the S2SE4 of Section 11-21S-32E, a proposed first take point located at 600' FEL and 100' FNL of Section 14-21S-32E and a proposed last take point located at 600' FEL and 100' FSL of Section 23-21S-32E. The Well will have a targeted interval within the Wolfcamp D formation and will be drilled horizontally in the Wolfcamp D (~ 12,650'TVD) to a Measured Depth of approximately 25,527'.
- **Blue Chip 1423 Fed #704H:** to be drilled from a legal location with a proposed surface hole location located in the S2SE4 of Section 11-21S-32E, a proposed first take point located at 1980' FEL and 100' FNL of Section 14-21S-32E and a proposed last take point located at 1980' FEL and 100' FSL of Section 23-21S-32E. The Well will have a targeted interval within the Wolfcamp D formation and will be drilled horizontally in the Wolfcamp D (~ 12,650'TVD) to a Measured Depth of approximately 25,527'.

MRC reserves the right to modify the locations and drilling plans described above in order to address topography, cultural or environmental concerns, among other reasons. MRC will advise you of any such modifications.

MRC requests that you indicate your election to participate in the drilling and completion of the Wells in the space provided below, sign and return one (1) copy of this letter to the undersigned.

MRC is proposing to drill the Wells under the terms of the modified 1989 AAPL form of Operating Agreement, which is enclosed for your review. The proposed Operating Agreement dated August 1, 2024, by and between Matador Production Company, as Operator and MRC Permian Company et al as Non-Operators, covers all depths of the E/2 of Sections 14 & 23, Township 21 South, Range 32 East, Lea County, New Mexico, being 640.00 acres, more or less, and has the following general provisions:

- 100/300/300 Non-consenting penalty
- \$10,000/\$1,000 Drilling and Producing rate
- Matador Production Company named as Operator

If your election is to participate in the drilling and completion of the Wells, please sign and return a copy of the enclosed AFEs within thirty (30) days of receipt of this notice. Please be aware that the enclosed AFEs are only an estimate of costs to be incurred and by electing to participate in the Wells, each working interest owner shall be responsible for its proportionate share of all costs incurred.

Thank you for your consideration of this proposal. Please contact me if you have any questions.

Sincerely,

MRC PERMIAN COMPANY



Ethan Frasier

1B4S Enterprises, LLC hereby elects to:

_____ Participate for its proportionate share of the costs detailed in the enclosed AFE associated with Matador Production Company's **Blue Chip 1423 Fed #501H** well.
_____ Not to participate in the **Blue Chip 1423 Fed #501H**

_____ Participate for its proportionate share of the costs detailed in the enclosed AFE associated with Matador Production Company's **Blue Chip 1423 Fed #503H** well.
_____ Not to participate in the **Blue Chip 1423 Fed #503H**

_____ Participate for its proportionate share of the costs detailed in the enclosed AFE associated with Matador Production Company's **Blue Chip 1423 Fed #502H** well.
_____ Not to participate in the **Blue Chip 1423 Fed #502H**

_____ Participate for its proportionate share of the costs detailed in the enclosed AFE associated with Matador Production Company's **Blue Chip 1423 Fed #504H** well.
_____ Not to participate in the **Blue Chip 1423 Fed #504H**

_____ Participate for its proportionate share of the costs detailed in the enclosed AFE associated with Matador Production Company's **Blue Chip 1423 Fed #511H** well.
_____ Not to participate in the **Blue Chip 1423 Fed #511H**

_____ Participate for its proportionate share of the costs detailed in the enclosed AFE associated with Matador Production Company's **Blue Chip 1423 Fed #513H** well.
_____ Not to participate in the **Blue Chip 1423 Fed #513H**

_____ Participate for its proportionate share of the costs detailed in the enclosed AFE associated with Matador Production Company's **Blue Chip 1423 Fed #522H** well.
_____ Not to participate in the **Blue Chip 1423 Fed #522H**

_____ Participate for its proportionate share of the costs detailed in the enclosed AFE associated with Matador Production Company's **Blue Chip 1423 Fed #524H** well.
_____ Not to participate in the **Blue Chip 1423 Fed #524H**

_____ Participate for its proportionate share of the costs detailed in the enclosed AFE associated with Matador
Production Company's **Blue Chip 1423 Fed #551H** well.
_____ Not to participate in the **Blue Chip 1423 Fed #551H**

_____ Participate for its proportionate share of the costs detailed in the enclosed AFE associated with Matador
Production Company's **Blue Chip 1423 Fed #553H** well.
_____ Not to participate in the **Blue Chip 1423 Fed #553H**

_____ Participate for its proportionate share of the costs detailed in the enclosed AFE associated with Matador
Production Company's **Blue Chip 1423 Fed #601H** well.
_____ Not to participate in the **Blue Chip 1423 Fed #601H**

_____ Participate for its proportionate share of the costs detailed in the enclosed AFE associated with Matador
Production Company's **Blue Chip 1423 Fed #603H** well.
_____ Not to participate in the **Blue Chip 1423 Fed #603H**

_____ Participate for its proportionate share of the costs detailed in the enclosed AFE associated with Matador
Production Company's **Blue Chip 1423 Fed #702H** well.
_____ Not to participate in the **Blue Chip 1423 Fed #702H**

_____ Participate for its proportionate share of the costs detailed in the enclosed AFE associated with Matador
Production Company's **Blue Chip 1423 Fed #704H** well.
_____ Not to participate in the **Blue Chip 1423 Fed #704H**

1B4S Enterprises, LLC

By: _____

Title: _____

Date: _____

Contact Number: _____

MATADOR PRODUCTION COMPANY

ONE LINCOLN CENTRE • 5400 LBJ FREEWAY • SUITE 1500 • DALLAS, TEXAS 75240

Phone (972) 371-5200 • Fax (972) 371-5201

ESTIMATE OF COSTS AND AUTHORIZATION FOR EXPENDITURE

DATE:	July 15, 2024	AFE NO.:	
WELL NAME:	Blue Chip 1423 Fed #702H	FIELD:	
LOCATION:	Sections 23 & 14, T21S-R32E	MD/TVD:	25,527'/12,650'
COUNTY/STATE:	Lea, New Mexico	LATERAL LENGTH:	10,000'
MRC WI:			
GEOLOGIC TARGET:	Wolfcamp D		
REMARKS:	Drill, complete and equip a horizontal Wolfcamp D well		

INTANGIBLE COSTS	DRILLING COSTS	COMPLETION COSTS	PRODUCTION COSTS	FACILITY COSTS	TOTAL COSTS
Land / Legal / Regulatory	\$ 57,500	\$	\$ 10,000	\$ 10,000	\$ 77,500
Location, Surveys & Damages	130,500	13,000	15,000	20,000	178,500
Drilling	1,069,025				1,069,025
Cementing & Float Equip	405,000				405,000
Logging / Formation Evaluation	-	8,000	3,000		11,000
Flowback - Labor			19,960		19,960
Flowback - Surface Rentals			207,500		207,500
Flowback - Rental Living Quarters			10,000		10,000
Mud Logging	28,000				28,000
Mud Circulation System	164,920				164,920
Mud & Chemicals	245,000	65,000	20,000		330,000
Mud / Wastewater Disposal	170,000	-	2,000	1,000	173,000
Freight / Transportation	22,500	35,000	3,000	\$ -	60,500
Rig Supervision / Engineering	139,200	89,600	10,000	3,600	242,400
Drill Bits	110,000				110,000
Drill Bit Purchase			2,000		
Fuel & Power	162,400	384,348	2,000	-	548,748
Water	55,750	650,000		1,000	706,750
Drig & Completion Overhead	14,500	-		-	14,500
Plugging & Abandonment	-				-
Directional Drilling, Surveys	378,115		20,000		398,115
Completion Unit, Swab, CTU	-	170,000	7,000		177,000
Perforating, Wireline, Slickline	-	223,100	5,000		228,100
High Pressure Pump Truck	-	103,000		\$ -	103,000
Stimulation	-	3,352,644			3,352,644
Stimulation Flowback & Disp	-	15,500	300,000		315,500
Insurance	20,422		10,000		30,422
Labor	223,500	59,250	20,000	5,000	307,750
Rental - Surface Equipment	138,390	315,850	-	5,000	459,240
Rental - Downhole Equipment	243,867	91,000	-	-	334,867
Rental - Living Quarters	53,960	50,370	66,646	5,000	175,976
Contingency	191,627	170,476		5,060	367,164
Operations Center	35,003				35,003
TOTAL INTANGIBLES >	4,059,178	5,796,139	733,106	55,660	10,642,083

TANGIBLE COSTS	DRILLING COSTS	COMPLETION COSTS	PRODUCTION COSTS	FACILITY COSTS	TOTAL COSTS
Surface Casing	\$ 239,200	\$	\$	\$	\$ 239,200
Intermediate Casing	407,258				407,258
Drilling Liner	419,344				419,344
Production Casing	772,471				772,471
Production Liner	-				-
Tubing	-		179,200		179,200
Wellhead	131,000		42,000		173,000
Packers, Liner Hangers	-	84,269	-		84,269
Tanks	-			100,795	100,795
Production Vessels	-			154,680	154,680
Flow Lines	-			120,000	120,000
Rod string	-				-
Artificial Lift Equipment	-		330,000		330,000
Compressor	-			26,100	26,100
Installation Costs	-			48,000	48,000
Surface Pumps	-		10,000	14,000	24,000
Non-controllable Surface	-			2,000	2,000
Non-controllable Downhole	-				-
Downhole Pumps	-				-
Measurement & Meter Installation	-		11,000	64,600	75,600
Gas Conditioning / Dehydration				-	-
Interconnecting Facility Piping				172,500	172,500
Gathering / Bulk Lines				\$ -	-
Valves, Dumps, Controllers			5,000	\$ -	5,000
Tank / Facility Containment			-	8,400	8,400
Flare Stack			-	14,000	14,000
Electrical / Grounding			62,000	51,500	113,500
Communications / SCADA			10,000	11,050	21,050
Instrumentation / Safety				36,900	36,900
TOTAL TANGIBLES >	1,969,273	84,269	649,200	824,525	3,527,267
TOTAL COSTS >	6,028,451	5,880,408	1,382,306	880,185	14,169,350

PREPARED BY MATADOR PRODUCTION COMPANY:

Drilling Engineer:	:	Team Lead - WTX/NM	<u>AW</u>
Completions Engineer:	:		APW
Production Engineer:	:		

MATADOR RESOURCES COMPANY APPROVAL:

EVP	<u>BE</u>	Chief Geologist	<u>NLF</u>
CFO	<u>BW</u>	COO, EVP Operations	<u>CC</u>
EVP, Reservoir	<u>WTE</u>		

NON OPERATING PARTNER APPROVAL:

Company Name:	<u></u>	Working Interest (%):	<u></u>	Tax ID:	<u></u>
Signed by:	<u></u>	Date:	<u></u>		
Title:	<u></u>	Approval:	<u> </u> Yes <u> </u> No (mark one)		

The costs on this AFE are estimates only and may not be construed as ceilings on any specific item or the total cost of the project. Tubing installation approved under the AFE may be delayed up to a year after the well has been completed. In executing this AFE, the Participant agrees to pay its proportionate share of actual costs incurred, including, legal, curative, regulatory, brokerage and well costs under the terms of the applicable joint operating agreement, regulatory order or other agreement covering this well. Participants shall be covered by and billed proportionately for Operator's well control and general liability insurance unless participant provides Operator a certificate evidencing its own insurance in an amount acceptable to the Operator by the date of spud.

MRC Permian Company

One Lincoln Centre • 5400 LBJ Freeway • Suite 1500 • Dallas, Texas 75240

Voice 972.371.5401 • Fax 972.371.5201

ethan.frasier@matadorresources.com

Ethan Frasier
Landman

February 16, 2024

VIA CERTIFIED RETURN RECEIPT MAIL

John Castle
150 E. 58th Street, 38th Floor
New York City, NY 10155

Re: Blue Chip 1423 Fed Com 522H, 524H, 551H, 553H, 601H, 603H & 702H (the “Wells”)
Participation Proposal
E/2 of Section 14 & 23, Township 21 South, Range 32 East
Lea County, New Mexico

Dear Sir/Madam:

By letter dated August 6, 2024, MRC Permian Company (“MRC”) previously proposed the drilling of Matador Production Company’s, Blue Chip 1423 Fed #522H, Blue Chip 1423 Fed #524H, Blue Chip 1423 Fed #551H, Blue Chip 1423 Fed #553H, Blue Chip 1423 Fed #601H, Blue Chip 1423 Fed #603H and Blue Chip 1423 Fed #702H wells, located in E/2 of Section 14 & 23, Township 21 South, Range 32 East, Lea County, New Mexico.

In connection with the above, I am writing to clarify that the proposed first and last take points of these seven wells have been changed. Please find the changes below. The prior proposals for these seven wells remain otherwise unchanged.

Well	Previous FTP	Previous LTP	New FTP	New LTP
Blue Chip 1423 Fed Com #522H	495' FEL & 100' FNL 14-21S-32E	495' FEL & 110' FSL 23-21S-32E	990' FEL & 100' FNL 14-21S-32E	990' FEL & 110' FSL 23-21S-32E
Blue Chip 1423 Fed Com #524H	1815' FEL & 100' FNL 14-21S-32E	1815' FEL & 110' FSL 23-21S-32E	2145' FEL & 100' FNL 14-21S-32E	2145' FEL & 110' FSL 23-21S-32E
Blue Chip 1423 Fed Com #551H	990' FEL & 100' FNL 14-21S-32E	990' FEL & 110' FSL 23-21S-32E	495' FEL & 100' FNL 14-21S-32E	495' FEL & 110' FSL 23-21S-32E
Blue Chip 1423 Fed Com #553H	2310' FEL & 100' FNL Sec. 14-21S-32E	2310' FEL & 100' FSL Sec. 23-21S-32E	1650' FEL & 100' FNL Sec. 14-21S-32E	1650' FEL & 100' FSL of Sec. 23-21S-32E
Blue Chip 1423 Fed Com #601H	660' FEL & 100' FNL Sec. 14-21S-32E	660' FEL & 100' FSL Sec. 23-21S-32E	990' FEL & 100' FNL Sec. 14-21S-32E	990' FEL & 100' FSL Sec. 23-21S-32E
Blue Chip 1423 Fed Com #603H	1980' FEL & 100' FNL Sec. 14-21S-32E	1980' FEL & 100' FSL Sec. 23-21S-32E	2145' FEL & 100' FNL Sec. 14-21S-32E	2145' FEL & 100' FSL Sec. 23-21S-32E
Blue Chip 1423 Fed Com #702H	600' FEL & 100' FNL Sec. 14-21S-32E	600' FEL & 100' FSL Sec. 23-21S-32E	660' FEL & 100' FNL Sec. 14-21S-32E	660' FEL & 100' FSL Sec. 23-21S-32E

Please contact me if you have any questions.

Sincerely,

MRC PERMIAN COMPANY

A handwritten signature in blue ink, appearing to read 'Ethan Frasier', with a stylized flourish at the end.

Ethan Frasier

Exhibit A-5

**BEFORE THE OIL CONSERVATION DIVISION
Santa Fe, New Mexico
Exhibit No. A-5
Submitted by: Matador Production Company
Hearing Date: February 13, 2025
Case No. 25027**

<u>E2E2 Wolfcamp - Blue Chip</u>	
WI Parties	Summary of Communications
John K. Castle	4/22/24 - Sent Offer to Purchase in mail to address on file 5/3/24 - Left voicemail 8/6/24 - Sent well proposals and AFEs along with JOA 9/3/24 - Left voicemail 12/3/24 - Left voicemail 12/3/24 - Spoke on the phone 12/16/24 - Spoke on the phone. Exchanged emails. Mailed updated offer letter.
Timothy J. Cusack, Trustee of the JWN Trust	4/22/24 - Sent Offer to Purchase in mail to address on file 5/15/24 - Left voicemail 8/6/24 - Sent well proposals and AFEs along with JOA 8/14/24 - Proposals delivered to address 12/3/24 - Left voicemail 12/12/24 - Spoke on the phone 12-16-24 - Sent email
Stacy L. Green	4/22/24 - Sent Offer to Purchase in mail to address on file 8/6/24 - Sent well proposals and AFEs along with JOA 8/12/24 - Spoke on the phone 8/13/24 Retuned well elections to go non-consent
Claudia Neal Young, a married woman	10/28/24 - Well Proposals, AFEs and JOA was sent in mail to address on file 11/12/24 - Proposals delivered to address 12/12/24 - Called and left voicemail. 12/19/24 - Left Voicemail 1/21/25 - Spoke on the phone and sent updated Offer to Purchase
Laura Neal Barbaree	10/28/24 - Well Proposals, AFEs and JOA was sent in mail to address on file 11/1/24 - Proposals delivered to address 12/12/24 -Called and left voicemail 12/19/24 - Left voicemail
Patricia Neal	10/28/24 - Well Proposals, AFEs and JOA was sent in mail to address on file 10/30/24 - Proposals delivered to address 12/12/24 - Called and left voicemail 12/19/24 - Left voicemail 1/21/25 - Sent updated Offer to Purchase 2/3/2025 - Exchanged email
Paul B. Giddings	10/31/24 - Well Proposals with AFEs and JOA sent in mail to address on file 11/15/24 - Proposals delivered to address 12/12/24 - Called and left voicemail 12/16/24 - Left voicemail
Audrey A. Giddings	10/31/24 - Well Proposals with AFEs and JOA sent in mail to address on file (undelivered) 11/12/24 - Well Proposals with AFEs and JOA sent in mail to second potential address located 11/18/24 - Proposals delivered to address 12/12/24 - Called and left voicemail 12/16/24 - Left voicemail

**STATE OF NEW MEXICO
ENERGY, MINERALS, AND NATURAL RESOURCES DEPARTMENT
OIL CONSERVATION DIVISION**

**APPLICATION OF MRC HAT MESA, LLC
FOR COMPULSORY POOLING,
LEA COUNTY, NEW MEXICO.**

CASE NO. 25029 and 25030

SELF-AFFIRMED STATEMENT OF ANNA THORSON

1. My name is Anna Thorson. I work for MRC Energy Company, an affiliate of MRC Hat Mesa, LLC (“MRC”), as a Geologist.

2. I have previously testified before the New Mexico Oil Conservation Division as an expert witness in petroleum geology. My credentials as a petroleum geologist have been accepted by the Division and made a matter of record.

3. I am familiar with the applications filed by MRC in these cases, and I have conducted a geologic study of the lands in the subject area.

4. **MRC Exhibit B-1** is a locator map outlining the horizontal spacing units with a black box shaded in yellow, with the larger area identified in a red box.

5. In these cases, MRC intends to develop what MRC refers to internally as the Wolfcamp D interval. MRC’s proposed target interval is highlighted in MRC Exhibit B-3, discussed below. From a geologic standpoint, the barrier between the base of the Wolfcamp formation and top of the Pennsylvanian age formations below it can be a matter of interpretation. However, it is MRC’s understanding that within the industry the consensus is to consider this target to be within the Wolfcamp formation, and therefore MRC is seeking to pool the Wolfcamp formation, and I will refer to MRC’s proposed targeted interval as part of the Wolfcamp formation.

**BEFORE THE OIL CONSERVATION DIVISION
Santa Fe, New Mexico
Exhibit No. B
Submitted by: Matador Production Company
Hearing Date: January 9, 2025
Case No. 25029**

6. **MRC Exhibit B-2** is a subsea structure map prepared off the top of the Wolfcamp formation. The contour interval is 100 feet. The structure map shows the Wolfcamp formation gently dipping to the south/southeast. The structure appears consistent across the proposed wellbore path. I do not observe any faulting, pinchouts, or other geologic impediments to horizontal drilling.

7. Also included on MRC Exhibit B-2 is a line of cross section from A to A'.

8. **MRC Exhibit B-3** is a structural cross-section displaying open-hole logs run over the Wolfcamp formation from the four representative wells denoted from A to A'. For each well in the cross-section, the following logs are included: gamma ray, caliper, resistivity, and porosity, where available. The proposed target intervals for the proposed wells are labeled and marked with a yellow shaded area. The logs in the cross-section demonstrate that the targeted interval, within the Wolfcamp formation, is consistent in thickness across the entirety of the proposed spacing units.

9. In my opinion, the standup well orientation is the preferred orientation for development in this area for Wolfcamp wells based on the maximum horizontal stress orientation in the area.

10. Based on my geologic study of the area, I have not identified any geologic impediments to drilling horizontal wells within the Wolfcamp formation in the area of the spacing units proposed in these cases.

11. In my opinion, each quarter-quarter section will be productive and contribute more-or-less equally to production from the horizontal spacing units.

12. In my opinion, horizontal drilling will be the most efficient method to develop this acreage, to prevent the drilling of unnecessary wells, and to result in the greatest ultimate recovery.

13. In my opinion, approving MRC's application will be in the best interest of conservation, the prevention of waste, and protection of correlative rights.

14. **MRC Exhibits B-1 through B-3** were either prepared by me or compiled under my direction and supervision.

15. I affirm under penalty of perjury under the laws of the State of New Mexico that the foregoing statements are true and correct. I understand that this self-affirmed statement will be used as written testimony in this case. This statement is made on the date next to my signature below.

Anna M. Thorson
Anna Thorson

12.19.2024
Date

Locator Map

Exhibit B-1

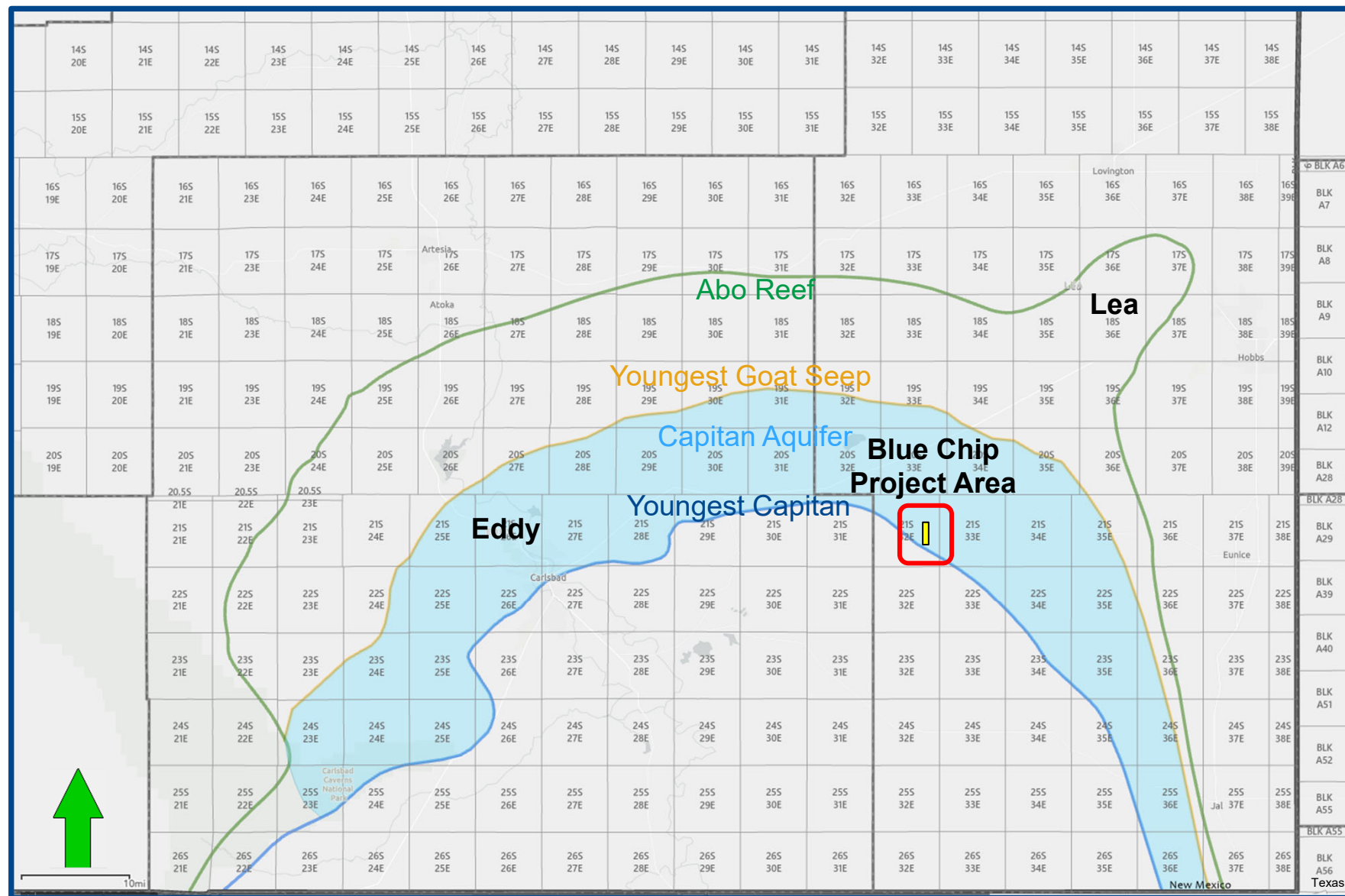

BEFORE THE OIL CONSERVATION DIVISION

Santa Fe, New Mexico

Exhibit No. B-1

Submitted by: Matador Production Company

Hearing Date: January 9, 2025

Case No. 25029



B-1

WC-025 G-10 S213328O; WOLFCAMP [98033] Exhibit B-2

Structure Map (Top Wolfcamp Subsea) A – A' Reference Line

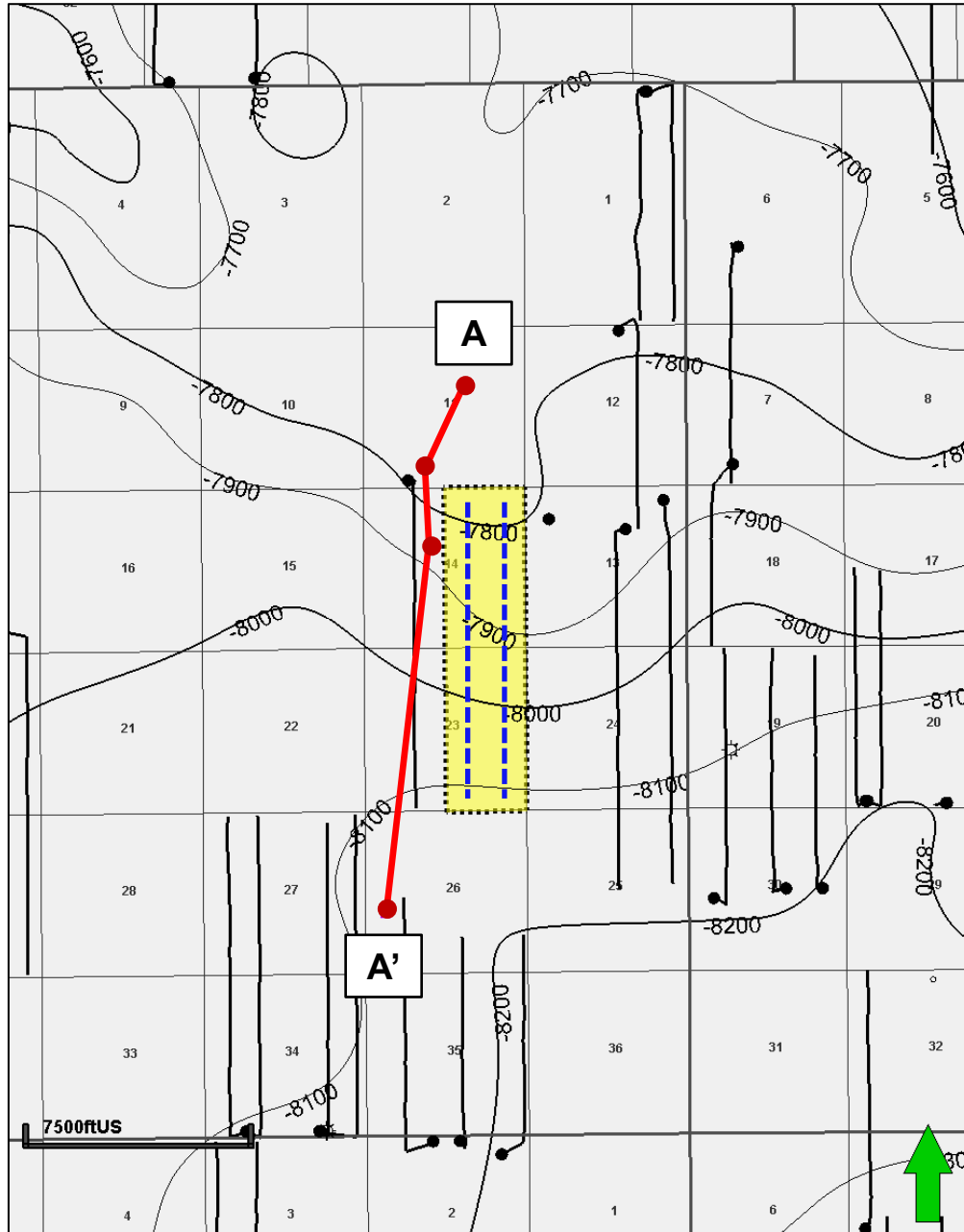

Map Legend

Blue Chip Wells



Wolfcamp Wells



Project Area



C. I. = 100'

BEFORE THE OIL CONSERVATION DIVISION
Santa Fe, New Mexico
Exhibit No. B-2
Submitted by: Matador Production Company
Hearing Date: January 9, 2025
Case No. 25029



B-2

WC-025 G-10 S213328O; WOLFCAMP [98033] Structural Cross Section A – A' Reference Line

Exhibit B-3

Received by OCD: 2/13/2025 3:19:30 PM

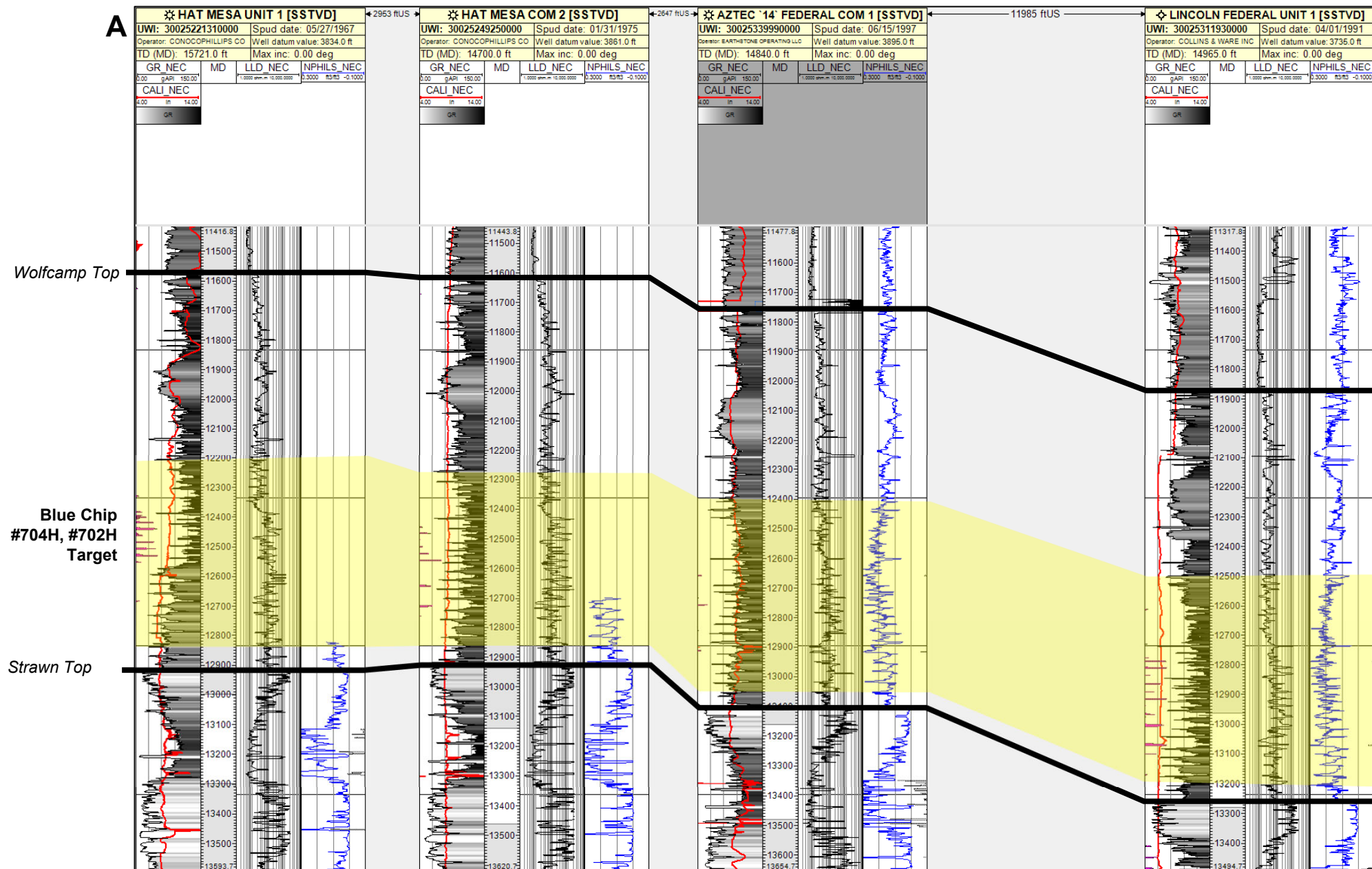

**STATE OF NEW MEXICO
ENERGY, MINERALS AND NATURAL RESOURCES DEPARTMENT
OIL CONSERVATION DIVISION**

**APPLICATION OF MRC HAT MESA, LLC
FOR COMPULSORY POOLING,
LEA COUNTY, NEW MEXICO**

CASE NO. 25029

**SELF-AFFIRMED STATEMENT OF
MICHAEL H. FELDEWERT**

1. I am attorney in fact and authorized representative of MRC Hat Mesa, LLC (“MRC”), the Applicant herein. I have personal knowledge of this matter addressed herein and am competent to provide this self-affirmed statement.

2. The above-referenced application and notice of the hearing on this application was sent by certified mail to the affected parties on the date set forth in the letter attached hereto.

3. The spreadsheet attached hereto contains the names of the parties to whom notice was provided.

4. The spreadsheet attached hereto contains the information provided by the United States Postal Service on the status of the delivery of this notice as of December 27, 2024.

5. I caused a notice to be published to all parties subject to these proceedings. An affidavit of publication from the publication’s legal clerk with a copy of the notice publication is attached herein.

6. I affirm under penalty of perjury under the laws of the State of New Mexico that the foregoing statement are true and correct. I understand that this self-affirmed statement will be used as written testimony in this case. This statement is made on the date next to my signature below.

BEFORE THE OIL CONSERVATION DIVISION
Santa Fe, New Mexico
Exhibit No. C
Submitted by: Matador Production Company
Hearing Date: January 9, 2025
Case No. 25029

A handwritten signature in blue ink, appearing to read "Michael H. Feldewert", is positioned above a horizontal line.

Michael H. Feldewert

01/02/25

Date



Michael H. Feldewert
Partner
Phone (505) 988-4421
mfeldewert@hollandhart.com

December 20, 2024

VIA CERTIFIED MAIL
CERTIFIED RECEIPT REQUESTED

TO: ALL AFFECTED INTEREST OWNERS

**Re: Application of MRC Hat Mesa, LLC for Compulsory Pooling, Lea County,
New Mexico: Blue Chip 1423 Fed 702H well**

Ladies & Gentlemen:

This letter is to advise you that MRC Hat Mesa, LLC has filed the enclosed application with the New Mexico Oil Conservation Division. A hearing has been requested before a Division Examiner on January 9, 2025, and the status of the hearing can be monitored through the Division's website at <https://www.emnrd.nm.gov/ocd/>.

It is anticipated that hearings will be held in a hybrid format with both in-person and virtual participation options. The meeting will be held in the Pecos Hall Hearing Room at the Wendall Chino Building, 1st Floor, 1220 South St. Francis Dr., Santa Fe, New Mexico. To participate virtually in the hearing, see the instructions posted on the OCD Hearings website: <https://www.emnrd.nm.gov/ocd/hearing-info/>.

You are not required to attend this hearing, but as an owner of an interest that may be affected by this application, you may appear and present testimony. Failure to appear at that time and become a party of record will preclude you from challenging the matter at a later date. Parties appearing in cases are required to file a Pre-hearing Statement four business days in advance of a scheduled hearing that complies with the provisions of NMAC 19.15.4.13.B.

If you have any questions about this matter, please contact Ethan Frasier at (972) 371-5401 or at ethan.frasier@matadorresources.com.

Sincerely,

A handwritten signature in blue ink, appearing to read 'Michael H. Feldewert'.

Michael H. Feldewert
ATTORNEY FOR MRC HAT MESA, LLC

Location
110 North Guadalupe, Suite 1
Santa Fe, NM 87501-1849

Mailing Address
P.O. Box 2208
Santa Fe, NM 87504-2208

Contact
p: 505.988.4421 | f: 505.983.6043
www.hollandhart.com

Holland & Hart LLP Anchorage Aspen Billings Boise Boulder Cheyenne Denver Jackson Hole Las Vegas Reno Salt Lake City Santa Fe Washington, D.C.

MRC - Blue Chip BS and WC wells - Case nos. 25027-25030
Postal Delivery Report

9414811898765459522404	AEPXCON Management LLC	2619 Robinhood St	Houston	TX	77005-2431	Your item was delivered to an individual at the address at 2:42 pm on December 26, 2024 in HOUSTON, TX
9414811898765459522497	Anadarko Partners III, LP	PO Box 13540	Oklahoma City	OK	73113-1540	Your item has been delivered and is available at a PO Box at 9:01 am on December 26, 2024 in OKLAHOMA CITY, OK 73114.
9414811898765459522442	Anthony Energy, Ltd	7900 Monticello Dr	Granbury	TX	76049-6519	Your item was forwarded to a different address at 11:22 am on December 26, 2024 in GRANBURY, TX. This was because of forwarding instructions or because the address or ZIP Code on the label was incorrect.
9414811898765459522435	Anthony Energy, Ltd.	7900 Monticello Dr	Granbury	TX	76049-6519	Your item was forwarded to a different address at 11:22 am on December 26, 2024 in GRANBURY, TX. This was because of forwarding instructions or because the address or ZIP Code on the label was incorrect.
9414811898765459522473	Arch Leonard Bell, Trustee of the Arch Leonard Bell Irrevocable Gift Trust	3804 Green Trl S	Austin	TX	78731-1538	Your item is being held at the AUSTIN, TX 78731 post office at 3:33 pm on December 26, 2024. This is at the request of the
9414811898765459522510	Audrey A. Giddings	613 65th St	Downers Grove	IL	60516-3021	Your item was delivered to an individual at the address at 10:57 am on December 26, 2024 in DOWNERS GROVE, IL 60516.
9414811898765459522558	Bayard Bell Linbeck, Trustee of the Bayard Bell Linbeck Irrevocable Gift Trust	4521 Ivanhoe St	Houston	TX	77027-4807	Your item was delivered to an individual at the address at 3:20 pm on December 26, 2024 in HOUSTON, TX

MRC - Blue Chip BS and WC wells - Case nos. 25027-25030
Postal Delivery Report

9414811898765459522565	CCS Resources, Inc.	1717 W 6th St Ste 470	Austin	TX	78703-5082	Your item was delivered to the front desk, reception area, or mail room at 5:08 pm on December 26, 2024 in AUSTIN, TX 78703.
9414811898765459522527	Chad Shirley	6110 Majestic Pines Dr	Kingwood	TX	77345	Your item arrived at our NORTH HOUSTON TX DISTRIBUTION CENTER destination facility on December 26, 2024 at 8:10 am. The item is currently in transit to the destination.
9414811898765459522503	Cibolo Oil & Gas LLC	Bee Cave Road, Suite 216	West Lake Hills	TX	78746	Your package will arrive later than expected, but is still on its way. It is currently in transit to the
9414811898765459522596	Cibolo Resources, LLC	3600 Bee Caves Rd Ste 216	West Lake Hills	TX	78746-5375	We were unable to deliver your package at 7:14 pm on December 26, 2024 in AUSTIN, TX 78746 because the business was closed. We will redeliver on the next business day. No action needed.
9414811898765459522541	Claudia Neal Young	4140 N Apodaca St	Hobbs	NM	88240-0960	Your item was forwarded to a different address at 8:10 am on December 26, 2024 in HOBBS, NM. This was because of forwarding instructions or because the address or ZIP Code on the label was incorrect.

MRC - Blue Chip BS and WC wells - Case nos. 25027-25030
Postal Delivery Report

9414811898765459522589	COG Operating LLC	600 W Illinois Ave	Midland	TX	79701-4882	We were unable to deliver your package at 10:28 am on December 24, 2024 in MIDLAND, TX 79701 because the business was closed. We will redeliver on the next business day. No action needed.
9414811898765459522534	COG Operating, LLC	600 W Illinois Ave	Midland	TX	79701-4882	We were unable to deliver your package at 10:28 am on December 24, 2024 in MIDLAND, TX 79701 because the business was closed. We will redeliver on the next business day. No action needed.
9414811898765459522572	Colburn Oil, LP	P.O. Box 2241	Midland	TX	79702	Your item arrived at the MIDLAND, TX 79702 post office at 10:02 am on December 24, 2024 and is ready for pickup.
9414811898765459520219	ConocoPhillips Company	600 W Illinois Ave	Midland	TX	79701-4882	We were unable to deliver your package at 10:28 am on December 24, 2024 in MIDLAND, TX 79701 because the business was closed. We will redeliver on the next business day. No action needed.
9414811898765459520264	Cornerstone Family Trust	PO Box 558	Peyton	CO	80831-0558	Your item has been delivered and is available at a PO Box at 10:48 am on December 23, 2024 in PEYTON, CO 80831.
9414811898765459520226	D. Kirk Edwards	PO Box 14230	Odessa	TX	79768-4230	Your item was picked up at the post office at 8:32 am on December 26, 2024 in ODESSA, TX 79762.

MRC - Blue Chip BS and WC wells - Case nos. 25027-25030
Postal Delivery Report

9414811898765459520295	Encore Permian Holdings LP	7804 Bell Mountain Dr Ste 201	Austin	TX	78730-2870	Your item was returned to the sender on December 26, 2024 at 3:26 pm in AUSTIN, TX 78730 because the addressee was not known at the delivery address noted on the package.
9414811898765459520240	EOG Resources, Inc.	5509 Champions Dr	Midland	TX	79706-2843	Your item was picked up at a postal facility at 8:34 am on December 24, 2024 in MIDLAND, TX 79701.
9414811898765459520288	EOG Resources, LLC	5509 Champions Dr	Midland	TX	79706-2843	Your item was picked up at a postal facility at 8:34 am on December 24, 2024 in MIDLAND, TX 79701.
9414811898765459520233	Essence Resources, LLC	2821 West 7th Street, Suite 500	Fort Worth	TX	76107	Your item was delivered to an individual at the address at 4:36 pm on December 26, 2024 in FORT WORTH, TX 76107.
9414811898765459520271	Exploration Finance Company	13910 Champion Forest Dr	Houston	TX	77069-1882	Your item was returned to the sender on December 26, 2024 at 4:31 pm in HOUSTON, TX 77069 because of an incomplete
9414811898765459520813	Flo-Tex Oil Co., LLC	P.O. Box 2241	Midland	TX	79702	Your item arrived at the MIDLAND, TX 79702 post office at 10:02 am on December 24, 2024 and is ready for pickup.
9414811898765459520851	Foundation Minerals, LLC	PO Box 50820	Midland	TX	79710-0820	Your item has been delivered and is available at a PO Box at 7:09 am on December 24, 2024 in MIDLAND, TX 79705.

MRC - Blue Chip BS and WC wells - Case nos. 25027-25030
Postal Delivery Report

9414811898765459520868	Hat Mesa LLC	532 E Baja Dr	Hobbs	NM	88240-3445	We attempted to deliver your item at 1:13 pm on December 26, 2024 in HOBBS, NM 88240 and a notice was left because an authorized recipient was
9414811898765459520806	Hat Mesa, LLC	PO Box 297	Hobbs	NM	88241-0297	Your item arrived at the HOBBS, NM 88241 post office at 8:03 am on December 26, 2024 and is
9414811898765459520899	IB4S Enterprises, LLC	3203 Bowie St	Amarillo	TX	79109-3403	Your item was delivered to an individual at the address at 2:19 pm on December 24, 2024 in AMARILLO, TX
9414811898765459520844	Indaba Investments, Inc.	PO Box 1718	Fort Worth	TX	76101-1718	Your item arrived at the FORT WORTH, TX 76102 post office at 9:39 am on December 26, 2024 and is
9414811898765459520882	Independence Resources, LLC	445 E Cheyenne Mtn Blvd Ste C	Colorado Springs	CO	80906-4560	Your package will arrive later than expected, but is still on its way. It is currently in transit to the
9414811898765459520837	Integrity Energy, LLC	P.O. Box 10253	Midland	TX	79702	Your item arrived at the MIDLAND, TX 79702 post office at 10:02 am on December 24, 2024 and is ready for pickup.
9414811898765459520875	John Castle	150 E 58th St Fl 38	New York	NY	10155-0017	Your item was delivered to the front desk, reception area, or mail room at 1:54 pm on December 26, 2024 in NEW YORK, NY 10022.
9414811898765459520714	John D. Smith, whose wife is Wendy Smith	1998 Hollow Falls Ct	Frisco	TX	75036-7740	Your item was delivered to an individual at the address at 3:46 pm on December 26, 2024 in FRISCO, TX 75036.

MRC - Blue Chip BS and WC wells - Case nos. 25027-25030
Postal Delivery Report

9414811898765459520752	John Kyle Thoma, Trustee of the Cornerstone Family Trust	PO Box 558	Peyton	CO	80831-0558	Your item has been delivered and is available at a PO Box at 10:48 am on December 23, 2024 in PEYTON, CO 80831.
9414811898765459520769	Jon D. Smith and wife, Wendy L. Smith	45 E 89th St Apt 23B	New York	NY	10128-1256	Your item was returned to the sender on December 26, 2024 at 1:30 pm in NEW YORK, NY 10028 because the addressee moved and left no forwarding address.
9414811898765459520707	KMR Energy Company	1601 E 19th St	Edmond	OK	73013-6620	Your item was delivered to an individual at the address at 9:49 am on December 26, 2024 in EDMOND, OK
9414811898765459520790	Laura Neal Barbaree	623 Athens Rd	Lexington	GA	30648-1909	Your item was delivered to an individual at the address at 12:00 pm on December 26, 2024 in LEXINGTON, GA 30648.
9414811898765459520745	Lowe Royalty Partners, L.P.	PO Box 4887 Dept 4	Houston	TX	77210-4887	Your package will arrive later than expected, but is still on its way. It is currently in transit to the
9414811898765459520783	Lowe Royalty Partners, LP	4400 Post Oak Pkwy Ste 2550	Houston	TX	77027-3431	Your item was delivered to the front desk, reception area, or mail room at 2:16 pm on December 26, 2024 in HOUSTON, TX 77027.
9414811898765459520738	Mabel, LLC	4898 County Road 153	Bluff Dale	TX	76433-3195	Your package will arrive later than expected, but is still on its way. It is currently in transit to the
9414811898765459520776	Martin Joyce	PO Box 2142	Roswell	NM	88202-2142	Your item arrived at the ROSWELL, NM 88202 post office at 8:50 am on December 26, 2024 and is ready for pickup.

MRC - Blue Chip BS and WC wells - Case nos. 25027-25030
Postal Delivery Report

9414811898765459520912	Mavros Minerals II, LLC	PO Box 50820	Midland	TX	79710-0820	Your item has been delivered and is available at a PO Box at 7:09 am on December 24, 2024 in MIDLAND, TX 79705.
9414811898765459520950	McMullen Minerals, LLC	PO Box 470857	Fort Worth	TX	76147-0857	Your item has been delivered and is available at a PO Box at 10:13 am on December 26, 2024 in FORT WORTH, TX 76147.
9414811898765459520967	MerPel, LLC	PO Box 100367	Fort Worth	TX	76185-0367	Your package will arrive later than expected, but is still on its way. It is currently in transit to the
9414811898765459520929	Monarch Resources, Ltd.	306 W Seventh St Ste 701	Fort Worth	TX	76102-4906	Your item was delivered to the front desk, reception area, or mail room at 11:53 am on December 26, 2024 in FORT WORTH, TX 76102.
9414811898765459520905	Monarch Resoureces, Inc.	306 W Seventh St Ste 701	Fort Worth	TX	76102-4906	Your item was delivered to the front desk, reception area, or mail room at 11:53 am on December 26, 2024 in FORT WORTH, TX 76102.
9414811898765459520998	Mosaic Resources, LLC	PO Box 2390	Hobbs	NM	88241-2390	Your item arrived at the HOBBS, NM 88241 post office at 8:03 am on December 26, 2024 and is
9414811898765459520943	MSH Family Real Estate Partnership II, LLC	4143 Maple Ave Ste 500	Dallas	TX	75219-3294	Your package will arrive later than expected, but is still on its way. It is currently in transit to the
9414811898765459520981	Nestegg Energy Corporation	2308 Sierra Vista Rd	Artesia	NM	88210-9409	Your item was delivered to an individual at the address at 1:40 pm on December 26, 2024 in ARTESIA, NM 88210.

MRC - Blue Chip BS and WC wells - Case nos. 25027-25030
Postal Delivery Report

9414811898765459520936	New-Tex Oil Co.	PO Box 297	Hobbs	NM	88241-0297	Your item arrived at the HOBBS, NM 88241 post office at 8:03 am on December 26, 2024 and is
9414811898765459520974	New-Tex Oil Company	PO Box 297	Hobbs	NM	88241-0297	Your item arrived at the HOBBS, NM 88241 post office at 8:03 am on December 26, 2024 and is
9414811898765459520615	Nolan, LLC	14 Calle Del Sol	Placitas	NM	87043-9209	We attempted to deliver your item at 10:32 am on December 24, 2024 in PLACITAS, NM 87043 and a notice was left because an authorized recipient was not available.
9414811898765459520653	Oak Valley Minerals and Land, LP	PO Box 50820	Midland	TX	79710-0820	Your item has been delivered and is available at a PO Box at 7:15 am on December 24, 2024 in MIDLAND, TX 79705.
9414811898765459520622	PANAN Energy, Inc.	PO Box 1718	Fort Worth	TX	76101-1718	Your item arrived at the FORT WORTH, TX 76102 post office at 9:39 am on December 26, 2024 and is
9414811898765459520608	Panan Energy, Inc.	PO Box 1718	Fort Worth	TX	76101-1718	Your item arrived at the FORT WORTH, TX 76102 post office at 9:39 am on December 26, 2024 and is
9414811898765459520691	Patricia Neal	811 County Road unit 3798	Springtown	TX	76082	Your item was delivered to an individual at the address at 1:48 pm on December 26, 2024 in SPRINGTOWN, TX 76082.
9414811898765459520646	Paul B. Giddings	632 Union St	Stevens Point	WI	54481-1768	Your item was delivered to an individual at the address at 4:53 pm on December 26, 2024 in STEVENS POINT, WI 54481.

MRC - Blue Chip BS and WC wells - Case nos. 25027-25030
Postal Delivery Report

9414811898765459520684	Pegasus Resources II, LLC	2821 West 7th Street, Suite 500	Fort Worth	TX	76107	Your item was delivered to an individual at the address at 4:36 pm on December 26, 2024 in FORT WORTH, TX 76107.
9414811898765459520639	Pegasus Resources, LLC	PO Box 733980	Dallas	TX	75373-3980	Your package will arrive later than expected, but is still on its way. It is currently in transit to the
9414811898765459520677	Penasco Petroleum LLC	PO Box 4168	Roswell	NM	88202-4168	Your item arrived at the ROSWELL, NM 88202 post office at 8:49 am on December 26, 2024 and is ready for pickup.
9414811898765459520110	Penasco Petroleum, LLC	PO Box 2292	Roswell	NM	88202-2292	Your item arrived at the ROSWELL, NM 88202 post office at 8:50 am on December 26, 2024 and is ready for pickup.
9414811898765459520158	PetroLima, LLC	203 W Wall St Ste 1100	Midland	TX	79701-4520	Your item was forwarded to a different address at 9:35 am on December 26, 2024 in MIDLAND, TX. This was because of forwarding instructions or because the address or ZIP Code on the label was incorrect.
9414811898765459520165	Pony Oil Operating, LLC	3100 Monticello Ave Ste 500	Dallas	TX	75205-3432	Your package will arrive later than expected, but is still on its way. It is currently in transit to the
9414811898765459520127	Raisa II HoldCo, Inc.	PO Box 987	Denver	CO	80201-0987	Your item arrived at the DENVER, CO 80202 post office at 10:50 am on December 23, 2024 and is ready for pickup.

MRC - Blue Chip BS and WC wells - Case nos. 25027-25030
Postal Delivery Report

9414811898765459520103	Raisa III Minerals	1560 Broadway Ste 2050	Denver	CO	80202-5168	Your package will arrive later than expected, but is still on its way. It is currently in transit to the
9414811898765459520196	Regen Royalty Corp	PO Box 210	Artesia	NM	88211-0210	Your item was picked up at the post office at 9:32 am on December 26, 2024 in ARTESIA, NM 88210.
9414811898765459520141	Regen Royalty Corp.	PO Box 210	Artesia	NM	88211-0210	Your item was picked up at the post office at 9:32 am on December 26, 2024 in ARTESIA, NM 88210.
9414811898765459520134	Rio Bravo Resources LLC	PO Box 1708	Hobbs	NM	88241-1708	Your item was picked up at the post office at 1:22 pm on December 26, 2024 in HOBBS, NM 88240.
9414811898765459520172	Rio Bravo Resources, LLC	PO Box 1708	Hobbs	NM	88241-1708	Your item was picked up at the post office at 1:22 pm on December 26, 2024 in HOBBS, NM 88240.
9414811898765459520318	Rolla Hinkle III	PO Box 2292	Roswell	NM	88202-2292	Your item arrived at the ROSWELL, NM 88202 post office at 8:50 am on December 26, 2024 and is ready for pickup.
9414811898765459520356	Rolla R. Hinkle III	PO Box 2292	Roswell	NM	88202-2292	Your item arrived at the ROSWELL, NM 88202 post office at 8:49 am on December 26, 2024 and is ready for pickup.
9414811898765459520363	Ruth Bell	900 W Cuthbert Ave	Midland	TX	79701-4170	We attempted to deliver your item at 12:06 pm on December 24, 2024 in MIDLAND, TX 79701 and a notice was left because an authorized recipient was not available.

MRC - Blue Chip BS and WC wells - Case nos. 25027-25030
Postal Delivery Report

9414811898765459520325	SMP Sidecar Titan Mineral Holdings, LP	4143 Maple Ave Ste 500	Dallas	TX	75219-3294	Your item was delivered to an individual at the address at 12:33 pm on December 26, 2024 in DALLAS, TX
9414811898765459520301	SMP Titan Flex, LP	4143 Maple Ave Ste 500	Dallas	TX	75219-3294	Your item was delivered to an individual at the address at 12:33 pm on December 26, 2024 in DALLAS, TX
9414811898765459520394	SMP Titan Mineral Holdings, LP	4143 Maple Ave Ste 500	Dallas	TX	75219-3294	Your item was delivered to an individual at the address at 12:33 pm on December 26, 2024 in DALLAS, TX
9414811898765459520349	Stacy L. Green, as her sole and separate property	4005 Angelina Dr	Midland	TX	79707-3502	Your item was delivered to the front desk, reception area, or mail room at 1:37 pm on December 24, 2024 in MIDLAND, TX 79707.
9414811898765459520387	TD Minerals	8111 Westchester Dr Ste 900	Dallas	TX	75225-6146	Your item was delivered to the front desk, reception area, or mail room at 11:41 am on December 26, 2024 in DALLAS, TX 75225.
9414811898765459520370	TD Minerals, LLC	8111 Westchester Drive, Suite 900	Dallas	TX	75225	Your item was delivered to the front desk, reception area, or mail room at 11:41 am on December 26, 2024 in DALLAS, TX 75225.
9414811898765459520011	Texco Resources, LLC	PO Box 330	Colorado Springs	CO	80906	Your item was returned to the sender on December 23, 2024 at 5:37 pm in COLORADO SPRINGS, CO 80905 because of an incomplete address.
9414811898765459520059	Timothy J. Cusack, as Trustee of the JWN Trust	PO Box 250	Roswell	NM	88202-0250	Your item arrived at the ROSWELL, NM 88202 post office at 8:50 am on December 26, 2024 and is ready for pickup.

MRC - Blue Chip BS and WC wells - Case nos. 25027-25030
Postal Delivery Report

9414811898765459520066	Tumbler Energy Partners, LLC	3811 Turtle Creek Blvd Ste 1100	Dallas	TX	75219-4487	Your item was delivered to the front desk, reception area, or mail room at 11:29 am on December 26, 2024 in DALLAS, TX 75219.
9414811898765459520028	VML Resources, Inc.	101 Summit Ave Ste 312	Fort Worth	TX	76102-2602	Your item was delivered to an individual at the address at 12:01 pm on December 26, 2024 in FORT WORTH, TX 76102.
9414811898765459520004	William Cravens	4241 Bordeaux Ave	Dallas	TX	75205-3717	Your package will arrive later than expected, but is still on its way. It is currently in transit to the
9414811898765459520042	William L. Cravens, Trustee of the WLC Exempt Trust	4241 Bordeaux Ave	Dallas	TX	75205-3717	Your package will arrive later than expected, but is still on its way. It is currently in transit to the
9414811898765459520080	Wilma Lou Andre, whose husband is Robert Owen Andre	10075 N 65th St	Longmont	CO	80503-9077	Your item was delivered to an individual at the address at 5:27 pm on December 23, 2024 in LONGMONT, CO 80503.
9414811898765459520035	WWH I, LP	508 W Wall St Ste 1220	Midland	TX	79701-5086	We attempted to deliver your item at 3:27 pm on December 26, 2024 in MIDLAND, TX 79701 and a notice was left because an authorized recipient was not available.

Affidavit of Publication

STATE OF NEW MEXICO
COUNTY OF LEA

I, Andy Brosig, Editor of the Hobbs News-Sun, a newspaper published at Hobbs, New Mexico, solemnly swear that the clipping attached hereto was published in the regular and entire issue of said newspaper, and not a supplement thereof for a period of 1 issue(s).

Beginning with the issue dated
December 22, 2024
and ending with the issue dated
December 22, 2024.

Editor

Sworn and subscribed to before me this
22nd day of December 2024.

Business Manager

My commission expires
January 29, 2027

(Seal) STATE OF NEW MEXICO
NOTARY PUBLIC
GUSSIE RUTH BLACK
COMMISSION # 1087526
COMMISSION EXPIRES 01/29/2027

This newspaper is duly qualified to publish legal notices or advertisements within the meaning of Section 3, Chapter 167, Laws of 1937 and payment of fees for said publication has been made.

LEGAL

LEGAL

LEGAL

LEGAL NOTICE December 22, 2024

Case No. 25029: Application of MRC Hat Mesa, LLC for Compulsory Pooling, Lea County, New Mexico. Notice to all affected interest owners, including all heirs, devisees and successors of: AEPXCON Management LLC; Anadarko Partners III, LP; Anthony Energy, Ltd; Anthony Energy, Ltd.; Arch Leonard Bell, Trustee of the Arch Leonard Bell Irrevocable Gift Trust; Audrey A. Giddings; Bayard Bell Linbeck, Trustee of the Bayard Bell Linbeck Irrevocable Gift Trust; CCS Resources, Inc.; Chad Shirley; Cibolo Oil & Gas LLC; Cibolo Resources, LLC; Claudia Neal Young; COG Operating LLC; COG Operating, LLC; Colburn Oil, LP; ConocoPhillips Company; Cornerstone Family Trust; D. Kirk Edwards; Encore Permian Holdings LP; EOG Resources, Inc.; EOG Resources, LLC; Essence Resources, LLC; Exploration Finance Company; Flo-Tex Oil Co., LLC; Foundation Minerals, LLC; Hat Mesa LLC; Hat Mesa, LLC; IB4S Enterprises, LLC; Indaba Investments, Inc.; Independence Resources, LLC; Integrity Energy, LLC; John Castle; John D. Smith, whose wife is Wendy Smith; John Kyle Thoma, Trustee of the Cornerstone Family Trust; Jon D. Smith and wife, Wendy L. Smith; KMR Energy Company; Laura Neal Barbaree; Lowe Royalty Partners, L.P.; Lowe Royalty Partners, LP; Mabel, LLC; Martin Joyce; Mavros Minerals II, LLC; McMullen Minerals, LLC; MerPel, LLC; Monarch Resources, Ltd.; Monarch Resources, Inc.; Mosaic Resources, LLC; MSH Family Real Estate Partnership II, LLC; Nestegg Energy Corporation; New-Tex Oil Co.; New-Tex Oil Company; Nolan, LLC; Oak Valley Minerals and Land, LP; PANAN Energy, Inc.; Panan Energy, Inc.; Patricia Neal; Paul B. Giddings; Pegasus Resources II, LLC; Pegasus Resources, LLC; Penasco Petroleum LLC; Penasco Petroleum, LLC; PetroLima, LLC; Pony Oil Operating, LLC; Raisa II HoldCo, Inc.; Raisa III Minerals; Regen Royalty Corp; Regen Royalty Corp.; Rio Bravo Resources LLC; Rio Bravo Resources, LLC; Rolla Hinkle III; Rolla R. Hinkle III; Ruth Bell; SMP Sidecar Titan Mineral Holdings, LP; SMP Titan Flex, LP; SMP Titan Mineral Holdings, LP; Stacy L. Green, as her sole and separate property; TD Minerals; TD Minerals, LLC; Texco Resources, LLC; Timothy J. Cusack, as Trustee of the JWN Trust; Tumbler Energy Partners, LLC; VML Resources, Inc.; William Cravens; William L. Cravens, Trustee of the WLC Exempt Trust; Wilma Lou Andre, whose husband is Robert Owen Andre; WWH I, LP. The State of New Mexico, Energy Minerals and Natural Resources Department, Oil Conservation Division ("Division") hereby gives notice that the Division will hold public hearing 8:30 a.m. on January 9, 2025, to consider this application. The hearing will be conducted in a hybrid fashion, both in-person at the Energy, Minerals, Natural Resources Department, Wendell Chino Building, Pecos Hall, 1220 South St. Francis Drive, 1st Floor, Santa Fe, NM 87505 and via the WebEx virtual meeting platform. To participate in the hearings electronically, see the instructions posted on the docket for the hearing date: <https://www.emnrd.nm.gov/ocd/hearing-info/> or contact Freya Tschantz, at Freya.Tschantz@emnrd.nm.gov. Applicant in the above-styled cause seeks an order pooling a standard 320-acre, more or less, horizontal well spacing unit in the Wolfcamp formation underlying the E2E2 of Sections 14 and 23, Township 21 South, Range 32 East, NMPM, Lea County, New Mexico. Applicant seeks to initially dedicate the above-referenced spacing unit the proposed Blue Chip 1423 Fed 702H well to be horizontally drilled from a surface location in the SE4 of Section 11, with a first take point in the NE4NE4 (Unit A) of Section 14 and a last take point in the SW4SW4 (Unit P) of Section 23. Also, to be considered will be the cost of drilling and completing the well and the allocation of the cost thereof, actual operating costs and charges for supervision, designation of Matador Production Company as operator of the proposed spacing unit, and a 200% charge for risk involved in drilling the proposed well. The subject area is located approximately 33 miles northeast of Carlsbad, New Mexico.
#00297015

67100754

00297015

HOLLAND & HART LLC
110 N GUADALUPE ST., STE. 1
SANTA FE, NM 87501

BEFORE THE OIL CONSERVATION DIVISION
Santa Fe, New Mexico
Exhibit No. D

Submitted by: Matador Production Company
Hearing Date: January 9, 2025
Case No. 25029