

**STATE OF NEW MEXICO
ENERGY, MINERALS AND NATURAL RESOURCES DEPARTMENT
OIL CONSERVATION DIVISION**

**APPLICATION OF MRC PERMIAN COMPANY
FOR APPROVAL OF A STANDARD OVERLAPPING
HORIZONTAL WELL SPACING UNIT AND
COMPULSORY POOLING, EDDY COUNTY, NEW MEXICO.**

CASE NO. 25213

NOTICE OF REVISED EXHIBIT

MRC Permian Company (collectively "MRC"), applicant in the above-referenced case, gives notice that it is filing the attached revised exhibit for acceptance into the record.

Revised Exhibit C-3 is an updated pooling exhibit showing that Granite Ridge Holdings, LLC is no longer being pooled.

Respectfully submitted,

HOLLAND & HART LLP

By: 

Michael H. Feldewert
Adam G. Rankin
Paula M. Vance
Post Office Box 2208
Santa Fe, NM 87504
505-988-4421
505-983-6043 Facsimile
mfeldewert@hollandhart.com
agrarkin@hollandhart.com
pmvance@hollandhart.com

ATTORNEYS FOR MRC PERMIAN COMPANY

**BEFORE THE OIL CONSERVATION DIVISION
EXAMINER HEARING MARCH 13, 2025**

CASE No. 25215

MAMA JO 3531 FED COM #424H WELL

EDDY COUNTY, NEW MEXICO



**STATE OF NEW MEXICO
ENERGY, MINERALS AND NATURAL RESOURCES DEPARTMENT
OIL CONSERVATION DIVISION**

**APPLICATION OF MRC PERMIAN COMPANY
FOR APPROVAL OF A STANDARD OVERLAPPING
HORIZONTAL WELL SPACING UNIT AND
COMPULSORY POOLING, EDDY COUNTY, NEW MEXICO.**

CASE NO. 25213

TABLE OF CONTENTS

- **Matador Exhibit A:** Compulsory Pooling Application Checklist
- **Matador Exhibit B:** Application for Compulsory Pooling
- **Matador Exhibit C:** Self-Affirmed Statement of Ethan Frasier, Landman
 - Matador Exhibit C-1: C-102
 - Matador Exhibit C-2: Land Tract Map
 - Matador *Revised* Exhibit C-3: Uncommitted Working Interest Owners & ORRI
 - Matador Exhibit C-4: Sample Well Proposal Letter with AFEs
 - Matador Exhibit C-5: Chronology of Contacts
- **Matador Exhibit D:** Affidavit of Joshua Burrus, Geologist
 - Matador Exhibit D-1: Locator map
 - Matador Exhibit D-2: Subsea structure & cross-section map
 - Matador Exhibit D-3: Stratigraphic cross-section
- **Matador Exhibit E:** Self-Affirmed Statement of Notice
- **Matador Exhibit F:** Affidavit of Publication

COMPULSORY POOLING APPLICATION CHECKLIST

ALL INFORMATION IN THE APPLICATION MUST BE SUPPORTED BY SIGNED AFFIDAVITS

Case: 25213	APPLICANT'S RESPONSE	
Date	March 13, 2025	
Applicant	MRC Permian Company	
Designated Operator & OGRID (affiliation if applicable)	Matador Production Company (OGRID No. 228937)	
Applicant's Counsel:	Holland & Hart LLP	
Case Title:	APPLICATIONS OF MRC PERMIAN COMPANY FOR APPROVAL OF STANDARD OVERLAPPING HORIZONTAL WELL SPACING UNITS AND COMPULSORY POOLING, EDDY COUNTY, NEW MEXICO.	
Entries of Appearance/Intervenors:	N/A	
Well Family	Mama Jo	
Formation/Pool		
Formation Name(s) or Vertical Extent:	Wolfcamp	
Primary Product (Oil or Gas):	Gas	
Pooling this vertical extent:	N/A	
Pool Name and Pool Code:	Sections 35 and 36 are in the Purple Sage; Wolfcamp (Gas) [98220] and Section 31 is in a wildcat pool to be assigned by the Division	
Well Location Setback Rules:	Statewide gas rules	
Spacing Unit		
Type (Horizontal/Vertical)	Horizontal	
Size (Acres)	633.85-acre	
Building Blocks:	160 acres	
Orientation:	West-East / Laydown	
Description: TRS/County	SE/4 of Section 35 and the S/2 of Section 36, Township 22 South, Range 28 East, and Lots 3 and 4 and the E/2 SW/4 (SW/4 equivalent) of irregular Section 31, Township 22 South, Range 29 East, Eddy County, New Mexico	
Standard Horizontal Well Spacing Unit (Y/N), If No, describe and is approval of non-standard unit requested in this application?	Yes	
Other Situations		
Depth Severance: Y/N. If yes, description	No	BEFORE THE OIL CONSERVATION DIVISION Santa Fe, New Mexico Exhibit No. A Submitted by: Matador Production Company Hearing Date: March 13, 2025 Case No. 25213
Proximity Tracts: If yes, description	No	
Proximity Defining Well: if yes, description	N/A	
Applicant's Ownership in Each Tract	Exhibit C-3	
Well(s)		

Name & API (if assigned), surface and bottom hole location, footages, completion target, orientation, completion status (standard or non-standard)	Add wells as needed
Well #1	<u>Mama Jo 3531 Fed Com 204H well</u> API No. PENDING SHL: 1,392' FSL, 1,647' FWL (Unit K) of Sec. 35, T22S-R28E BHL: 1,009' FSL, 2,158' FWL (Unit N) of irregular Sec. 31, T22S-R29E Target: Wolfcamp Orientation: West-East / Laydown Completion: Standard
Horizontal Well First and Last Take Points	Exhibit C-1
Completion Target (Formation, TVD and MD)	Exhibit C-4
AFE Capex and Operating Costs	
Drilling Supervision/Month \$	\$10,000
Production Supervision/Month \$	\$1,000
Justification for Supervision Costs	Exhibit C
Requested Risk Charge	200%
Notice of Hearing	
Proposed Notice of Hearing	Exhibit B
Proof of Mailed Notice of Hearing (20 days before hearing)	Exhibit E
Proof of Published Notice of Hearing (10 days before hearing)	Exhibit F
Ownership Determination	
Land Ownership Schematic of the Spacing Unit	Exhibit C-2
Tract List (including lease numbers and owners)	Exhibit C-3
If approval of Non-Standard Spacing Unit is requested, Tract List (including lease numbers and owners) of Tracts subject to notice requirements.	N/A
Pooled Parties (including ownership type)	Exhibit C-3
Unlocatable Parties to be Pooled	N/A
Ownership Depth Severance (including percentage above & below)	N/A
Joinder	
Sample Copy of Proposal Letter	Exhibit C-4
List of Interest Owners (ie Exhibit A of JOA)	Exhibit C-3
Chronology of Contact with Non-Joined Working Interests	Exhibit C-5
Overhead Rates In Proposal Letter	Exhibit C-4
Cost Estimate to Drill and Complete	Exhibit C-4
Cost Estimate to Equip Well	Exhibit C-4
Cost Estimate for Production Facilities	Exhibit C-4

Geology	
Summary (including special considerations)	Exhibit D
Spacing Unit Schematic	Exhibit D-1
Gunbarrel/Lateral Trajectory Schematic	Exhibit D-1
Well Orientation (with rationale)	Exhibit D
Target Formation	Exhibit D, D-3
HSU Cross Section	Exhibit D-3
Depth Severance Discussion	N/A
Forms, Figures and Tables	
C-102	Exhibit C-1
Tracts	Exhibit C-2
Summary of Interests, Unit Recapitulation (Tracts)	Exhibit C-3
General Location Map (including basin)	Exhibit D-1
Well Bore Location Map	Exhibit D-1
Structure Contour Map - Subsea Depth	Exhibit D-2
Cross Section Location Map (including wells)	Exhibit D-2
Cross Section (including Landing Zone)	Exhibit D-3
Additional Information	
Special Provisions/Stipulations	N/A
CERTIFICATION: I hereby certify that the information provided in this checklist is complete and accurate.	
Printed Name (Attorney or Party Representative):	Paula M. Vance
Signed Name (Attorney or Party Representative):	
Date:	3/5/2025

BEFORE THE OIL CONSERVATION DIVISION
Santa Fe, New Mexico
Exhibit No. B
Submitted by: Matador Production Company
Hearing Date: March 13, 2025
Case No. 25213

**STATE OF NEW MEXICO
ENERGY, MINERALS AND NATURAL RESOURCES DEPARTMENT
OIL CONSERVATION DIVISION**

**APPLICATION OF MRC PERMIAN COMPANY
FOR APPROVAL OF A STANDARD OVERLAPPING
HORIZONTAL WELL SPACING UNIT AND
COMPULSORY POOLING, EDDY COUNTY, NEW MEXICO.**

CASE NO. 25213

APPLICATION

MRC Permian Company (“MRC” or “Applicant”), through its undersigned attorneys, files this application with the Oil Conservation Division pursuant to the provisions of NMSA 1978, § 70-2-17, for an order (a) approving a standard 633.85-acre, more or less, overlapping horizontal well spacing unit in the Wolfcamp formation underlying the SE/4 of Section 35 and the S/2 of Section 36, Township 22 South, Range 28 East, and Lots 3 and 4 and the E/2 SW/4 (SW/4 equivalent) of irregular Section 31, Township 22 South, Range 29 East, Eddy County, New Mexico; and (b) pooling the uncommitted interest owners in this acreage. In support of its application, MRC states:

1. Applicant is a working interest owner in the proposed overlapping horizontal well spacing unit and has the right to drill thereon.
2. Applicant seeks to designate Matador Production Company (OGRID No. 228937) as the operator of the proposed horizontal well spacing unit.
3. Applicant seeks to initially dedicate the above-referenced spacing unit to the proposed **Mama Jo 3531 Fed Com #204H** well to be horizontally drilled from a surface location in the SW/4 SE/4 (Unit O) of Section 28, T22S-R28E, with a first take point in the SW/4 SE/4 (Unit O) of Section 35, T22S-R28E, and a last take point in the SE/4 SW/4 (Unit N) of irregular Section 31, T22S-R29E.

4. This proposed standard horizontal well spacing unit will overlap the following existing or proposed horizontal well spacing unit in the Wolfcamp formation:

- An existing 310.2-acre spacing unit in the Wolfcamp formation underlying Lots 1-4 and the E/2 W/2 (W/2 equivalent) of irregular Section 31, T22S-R29E, currently dedicated to the Longview Deep 31 #31H (30-015-37604), operated by WPX Energy Permian, LLC ("WPX") in the WC-015 S222931L; Wolfcamp (Gas) (98111).

5. Applicant has sought and been unable to obtain voluntary agreement for the development of these lands from all interest owners in the subject spacing unit.

6. The granting of this application will allow Applicant to obtain a just and fair share of the oil and gas underlying the subject lands, avoid the drilling of unnecessary wells, will prevent waste, and will protect correlative rights.

WHEREFORE, Applicant requests that this application be set for hearing before an Examiner of the Oil Conservation Division on the March 13, 2025, hearing docket and after notice and hearing as required by law, the Division enter an order:

- A. Approving the overlapping, standard horizontal well spacing unit and pooling all uncommitted interest owners therein;
- B. Designating Matador Production Company as operator of this horizontal spacing unit and the horizontal wells to be drilled thereon;
- C. Authorizing Applicant to recover its costs of drilling, completing, and equipping the well;

- D. Approving the actual operating charges and costs of supervision while drilling and after completion, together with a provision adjusting the rates pursuant to the COPAS accounting procedures; and
- E. Imposing a 200% charge for the risk assumed by Applicant in drilling and completing the well against any working interest owner who does not voluntarily participate in the drilling of the well.

Respectfully submitted,

HOLLAND & HART LLP

By: 

Michael H. Feldewert
Adam G. Rankin
Paula M. Vance
Post Office Box 2208
Santa Fe, NM 87504
505-988-4421
505-983-6043 Facsimile
mfeldewert@hollandhart.com
agrarkin@hollandhart.com
pmvance@hollandhart.com

ATTORNEYS FOR MRC PERMIAN COMPANY

CASE _____: **Application of MRC Permian Company for Approval of a Standard Overlapping Horizontal Well Spacing Unit and Compulsory Pooling, Eddy County, New Mexico.** Applicant in the above-styled cause seeks an order (a) approving a standard 633.85-acre, more or less, overlapping horizontal well spacing unit in the Wolfcamp formation underlying the SE/4 of Section 35 and the S/2 of Section 36, Township 22 South, Range 28 East, and Lots 3 and 4 and the E/2 SW/4 (SW/4 equivalent) of irregular Section 31, Township 22 South, Range 29 East, Eddy County, New Mexico; and (b) pooling the uncommitted interest owners in this acreage. Applicant seeks to initially dedicate the above-referenced spacing unit to the proposed **Mama Jo 3531 Fed Com #204H** well to be horizontally drilled from a surface location in the SW/4 SE/4 (Unit O) of Section 28, T22S-R28E, with a first take point in the SW/4 SE/4 (Unit O) of Section 35, T22S-R28E, and a last take point in the SE/4 SW/4 (Unit N) of Section 31, T22S-R29E. This proposed standard horizontal well spacing unit will overlap the following existing or proposed horizontal well spacing unit in the Wolfcamp formation:

- An existing 310.2-acre spacing unit in the Wolfcamp formation underlying Lots 1-4 and the E/2 W/2 (W/2 equivalent) of irregular Section 31, T22S-R29E, currently dedicated to the Longview Deep Federal 31 #31H (30-015-37604), operated by WPX Energy Permian, LLC ("WPX") in the WC-015 S222931L; Wolfcamp (Gas) (98111).

Also, to be considered will be the cost of drilling and completing the well and the allocation of the costs thereof, actual operating costs and charges for supervision, designation of Matador Production Company as operator of the proposed spacing unit, and a 200% charge for risk involved in drilling the proposed well. The subject area is located approximately 5 miles northeast of Loving, New Mexico.

**STATE OF NEW MEXICO
ENERGY, MINERALS AND NATURAL RESOURCES DEPARTMENT
OIL CONSERVATION DIVISION**

**APPLICATION OF MRC PERMIAN COMPANY
FOR APPROVAL OF A STANDARD OVERLAPPING
HORIZONTAL WELL SPACING UNIT AND
COMPULSORY POOLING, EDDY COUNTY, NEW MEXICO.**

**BEFORE THE OIL CONSERVATION DIVISION
Santa Fe, New Mexico
Exhibit No. C
Submitted by: Matador Production Company
Hearing Date: March 13, 2025
Case No. 25213**

CASE NO. 25213

SELF-AFFIRMED STATEMENT OF ETHAN FRASIER

Ethan Frasier, of lawful age and being first duly sworn, declares as follows:

1. My name is Ethan Frasier. I work for MRC Energy Company, an affiliate of MRC Permian Company ("MRC"), as a Landman.
2. I have previously testified before the New Mexico Oil Conservation Division as an expert witness in petroleum land matters. My credentials as a petroleum landman have been accepted by the Division and made a matter of public record.
3. I am familiar with the application filed by MRC in this case, and I am familiar with the status of the lands in the subject area.
4. In this case, MRC is seeking an order pooling all uncommitted interests in a standard 633.85-acre, more or less, overlapping horizontal well spacing unit in the Wolfcamp formation underlying the SE/4 of Section 35 and the S/2 of Section 36, Township 22 South, Range 28 East, and Lots 3 and 4 and the E/2 SW/4 (SW/4 equivalent) of irregular Section 31, Township 22 South, Range 29 East, Eddy County, New Mexico, and initially dedicate this Wolfcamp spacing unit to the proposed **Mama Jo 3531 Fed Com #204H** well to be horizontally drilled from a surface location in the NE/4 SW/4 (Unit K) of Section 35, T22S-R28E,, with a first take point in the SW/4 SE/4 (Unit O) of Section 35, T22S-R28E, and a last take point in the SE/4 SW/4 (Unit N) of Section 31, T22S-R29E.
5. MRC plans to send separate notice for the overlapping spacing unit and therefore is no longer seeking approval at hearing.

6. MRC understands that Section 35 and Section 36 acreage for this well will be placed in the Purple Sage; Wolfcamp (Gas) (98220) pool. Matador understands that the Section 31 acreage will be placed in a wildcat pool to be assigned by the Division.

7. **MRC Exhibit C-1** contains a draft Form C-102 for the proposed initial well.

8. The completed interval for the proposed well will remain within the setbacks required by the applicable NMOCD rules and pool rules for the Purple Sage; Wolfcamp (Gas) (98220) pool.

9. **MRC Exhibit C-2** identifies the tracts of land comprising the proposed horizontal spacing unit. The land in the proposed spacing unit is comprised of federal and state lands.

10. **MRC Exhibit C-3** identifies the working interest owners that MRC is seeking to pool along with their ownership interest in the proposed horizontal spacing unit. **MRC Exhibit C-3** also includes a list of the overriding royalty interest and record title owners that MRC seeks to pool in this case.

11. There are no depth severances within the Wolfcamp formation for this acreage.

12. While MRC was working to put this unit together, MRC proposed the above well to the working interest parties it seeks to pool. **MRC Exhibit C-4** contains a copy of the well proposal letters that were sent to the working interest partners, along with the AFE that was sent for each well. MRC Exhibit C-4 also contains a copy of a subsequent letter that was sent to Chevron USA, Inc. regarding, among other things, the change of the name of the previously proposed well that is now named the **Mama Jo 3531 Fed Com #204H**. The costs reflected in the AFE are consistent with what other operators have incurred for drilling similar horizontal wells in the area.

13. **MRC Exhibit C-5** contains a summary of MRC's contacts with the uncommitted working interest owners we seek to pool in this case. As indicated on MRC Exhibit A-5, MRC has been able to contact and have discussions with each of the working interest owners that MRC seeks to pool in this case. In my opinion, MRC has undertaken good faith efforts to reach an agreement with the uncommitted working interest owners that MRC seeks to pool in this case.

14. MRC has made an estimate of overhead and administrative costs for drilling and producing the proposed well. It is \$10,000/month while drilling, and \$1,000/month while producing. These costs are consistent

with what other operators are charging in this area for these types of wells. MRC respectfully requests that these administrative and overhead costs be incorporated into any order entered by the Division in this case.

15. I provided MRC's outside counsel, Holland & Hart, a list of names and addresses for the parties that MRC is seeking to pool. In compiling this notice list, MRC conducted a diligent search of all public records in the county where the proposed wells are located, including computer searches.

16. **MRC Exhibits C-1 through C-5** were either prepared by me or compiled under my direction and supervision.

17. I affirm under penalty of perjury under the laws of the State of New Mexico that the foregoing statements are true and correct. I understand that this self-affirmed statement will be used as written testimony in this case. This statement is made on the date next to my signature below.



Ethan Frasier

3/4/2025

Date

**BEFORE THE OIL CONSERVATION DIVISION
Santa Fe, New Mexico
Exhibit No. C-1
Submitted by: Matador Production Company
Hearing Date: March 13, 2025
Case No. 25213**

Exhibit C-1

C-102 Submit Electronically Via OCD Permitting	State of New Mexico Energy, Minerals & Natural Resources Department OIL CONSERVATION DIVISION	Revised July 9, 2024	
		Submittal Type:	<input checked="" type="checkbox"/> Initial Submittal
			<input type="checkbox"/> Amended Report
			<input type="checkbox"/> As Drilled

WELL LOCATION AND ACREAGE DEDICATION PLAT

API Number	Pool Code	Pool Name Wildcat - to be assigned
Property Code	Property Name MAMA JO 3531 FED COM	Well Number 204H
OGRID No. 228937	Operator Name MATADOR PRODUCTION COMPANY	Ground Level Elevation 3077'
Surface Owner: <input type="checkbox"/> State <input type="checkbox"/> Fee <input type="checkbox"/> Tribal <input checked="" type="checkbox"/> Federal		Mineral Owner: <input type="checkbox"/> State <input type="checkbox"/> Fee <input type="checkbox"/> Tribal <input checked="" type="checkbox"/> Federal

Surface Location

UL or lot no. K	Section 35	Township 22-S	Range 28-E	Lot Idn -	Feet from the N/S 1392' S	Feet from the E/W 1647' W	Latitude N 32.3458002	Longitude W 104.0613049	County EDDY
--------------------	---------------	------------------	---------------	--------------	------------------------------	------------------------------	--------------------------	----------------------------	----------------

Bottom Hole Location

UL or lot no. N	Section 31	Township 22-S	Range 29-E	Lot Idn -	Feet from the N/S 1009' S	Feet from the E/W 2158' W	Latitude N 32.3446068	Longitude W 104.0249499	County EDDY
--------------------	---------------	------------------	---------------	--------------	------------------------------	------------------------------	--------------------------	----------------------------	----------------

Dedicated Acres 153.85	Infill or Defining Well	Defining Well API	Overlapping Spacing Unit (Y/N)	Consolidated Code
Order Numbers			Well Setbacks are under Common Ownership: <input type="checkbox"/> Yes <input type="checkbox"/> No	

Kick Off Point (KOP)

UL or lot no. O	Section 35	Township 22-S	Range 28-E	Lot Idn -	Feet from the N/S 990' S	Feet from the E/W 2609' E	Latitude N 32.3447047	Longitude W 104.0578279	County EDDY
--------------------	---------------	------------------	---------------	--------------	-----------------------------	------------------------------	--------------------------	----------------------------	----------------

First Take Point (FTP)

UL or lot no. O	Section 35	Township 22-S	Range 28-E	Lot Idn -	Feet from the N/S 988' S	Feet from the E/W 2329' E	Latitude N 32.3447021	Longitude W 104.0569206	County EDDY
--------------------	---------------	------------------	---------------	--------------	-----------------------------	------------------------------	--------------------------	----------------------------	----------------

Last Take Point (LTP)

UL or lot no. N	Section 31	Township 22-S	Range 29-E	Lot Idn -	Feet from the N/S 1009' S	Feet from the E/W 2158' W	Latitude N 32.3446068	Longitude W 104.0249499	County EDDY
--------------------	---------------	------------------	---------------	--------------	------------------------------	------------------------------	--------------------------	----------------------------	----------------

Unitized Area or Area of Uniform Intrest	Spacing Unity Type <input checked="" type="checkbox"/> Horizontal <input type="checkbox"/> Vertical	Ground Floor Elevation
--	--	------------------------

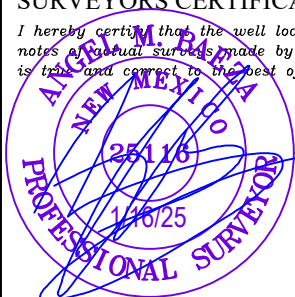
OPERATOR CERTIFICATION <i>I hereby certify that the information contained herein is true and complete to the best of my knowledge and belief; and, if the well is a vertical or directional well, that this organization either owns a working interest or unleased mineral interest in the land including the proposed bottom hole location or has a right to drill this well at this location pursuant to a contract with an owner of a working interest or unleased mineral interest, or to a voluntary pooling agreement or a compulsory pooling order heretofore entered by the division.</i> <i>If this well is a horizontal well, I further certify that this organization has received The consent of at least one lessee or owner of a working interest or unleased mineral interest in each tract (in the target pool or formation) in which any part of the well's completed interval will be located or obtained a compulsory pooling order from the division.</i> Debbie Creed 1/21/2025		SURVEYORS CERTIFICATION <i>I hereby certify that the well location shown on this plat was plotted from field notes of actual surveys made by me or under my supervision, and that the same is true and correct to the best of my belief.</i>  Signature and Seal of Professional Surveyor Date	
Signature Debbie Creed		Signature and Seal of Professional Surveyor Date	
Print Name debbie.creed@matadorresources.com		Certificate Number Date of Survey 09/06/2024	
E-mail Address			

C-102

Submit Electronically
Via OCD PermittingState of New Mexico
Energy, Minerals & Natural Resources Department
OIL CONSERVATION DIVISION

Revised July 9, 2024

Submittal
Type:

- ☒ Initial Submittal
- ☐ Amended Report
- ☐ As Drilled

Property Name and Well Number

MAMA JO 3531 FED COM 204H

SURFACE LOCATION (SHL)

NEW MEXICO EAST
NAD 1983
X=625345 Y=489641
LAT.: N 32.3458002
LONG.: W 104.0613049
NAD 1927
X=584163 Y=489581
LAT.: N 32.3456796
LONG.: W 104.0608089
1392' FSL 1647' FWL

KICK OFF POINT (KOP)

NEW MEXICO EAST
NAD 1983
X=626420 Y=489245
LAT.: N 32.3447047
LONG.: W 104.0578279
NAD 1927
X=585238 Y=489185
LAT.: N 32.3445840
LONG.: W 104.0573320
990' FSL 2609' FEL

FIRST PERF. POINT (FPP)

NEW MEXICO EAST
NAD 1983
X=626700 Y=489245
LAT.: N 32.3447021
LONG.: W 104.0569206
NAD 1927
X=585518 Y=489185
LAT.: N 32.3445814
LONG.: W 104.0564247
988' FSL 2329' FEL

BLM PERF. POINT (BPP1)

NEW MEXICO EAST
NAD 1983
X=629032 Y=489243
LAT.: N 32.3446803
LONG.: W 104.0493713
NAD 1927
X=587849 Y=489183
LAT.: N 32.3445595
LONG.: W 104.0488758
973' FSL 0' FEL

BLM PERF. POINT (BPP2)

NEW MEXICO EAST
NAD 1983
X=634416 Y=489239
LAT.: N 32.3446283
LONG.: W 104.0319370
NAD 1927
X=593233 Y=489179
LAT.: N 32.3445072
LONG.: W 104.0314421
939' FSL 0' FEL

LAST PERF. POINT (LPP)
BOTTOM HOLE LOCATION (BHL)

NEW MEXICO EAST
NAD 1983
X=636574 Y=489237
LAT.: N 32.3446068
LONG.: W 104.0249499
NAD 1927
X=595391 Y=489177
LAT.: N 32.3444856
LONG.: W 104.0244552
1009' FSL 2158' FWL

SURVEYORS CERTIFICATION

I hereby certify that the well location shown on this plat was plotted from field notes of actual surveys made by me or under my supervision, and that the same is true and correct to the best of my belief.
09/06/2024

Date of Survey
Signature and Seal of Professional Surveyor:

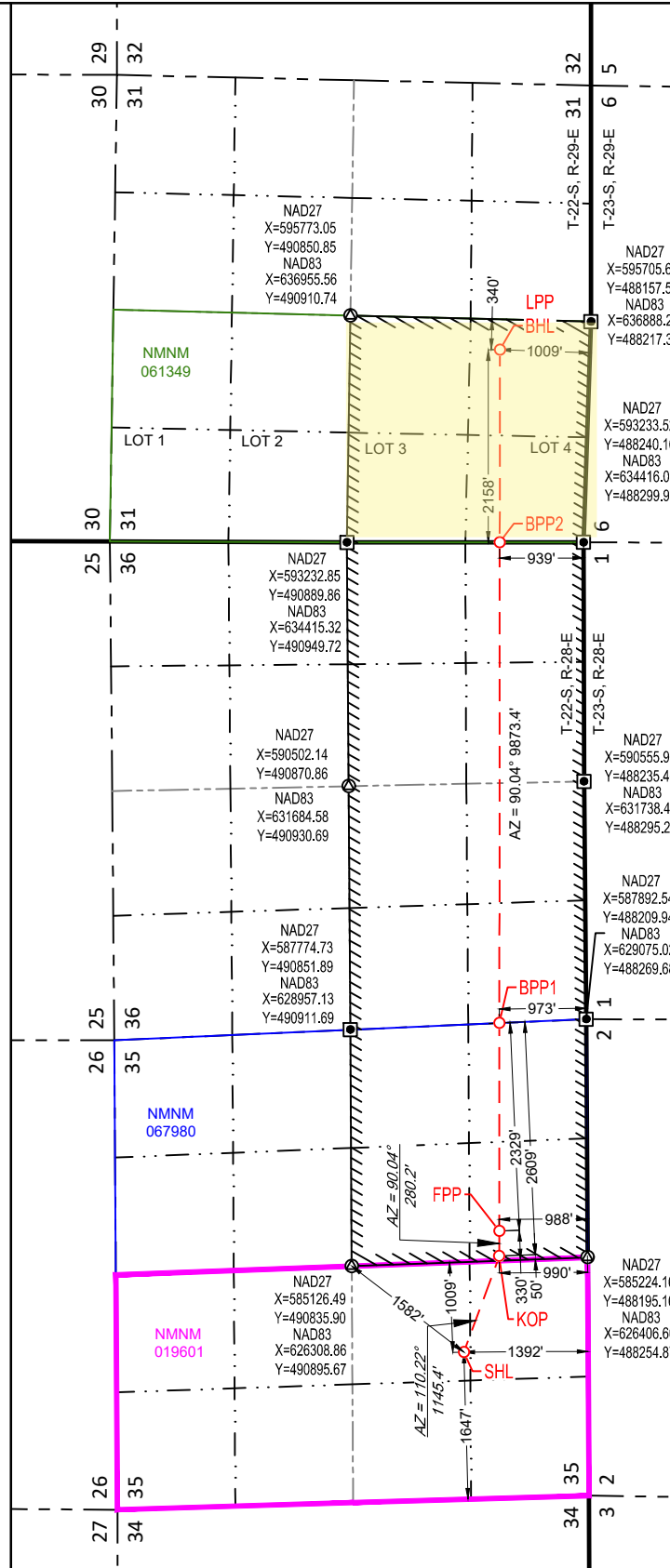

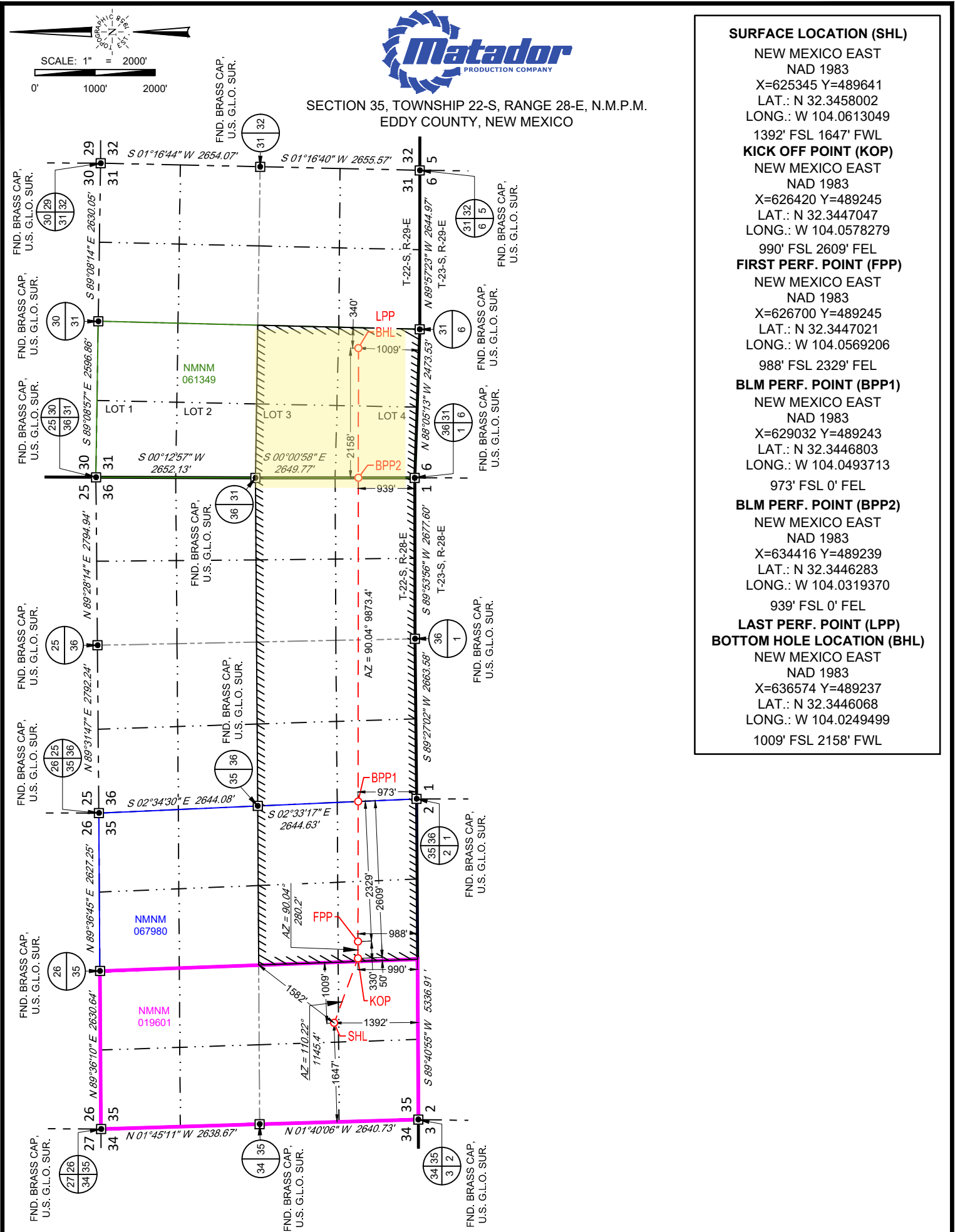

SURFACE LOCATION (SHL)

NEW MEXICO EAST
NAD 1983
X=625345 Y=489641
LAT.: N 32.3458002
LONG.: W 104.0613049
1392' FSL 1647' FWL

KICK OFF POINT (KOP)

NEW MEXICO EAST
NAD 1983
X=626420 Y=489245
LAT.: N 32.3447047
LONG.: W 104.0578279
990' FSL 2609' FEL

FIRST PERF. POINT (FPP)

NEW MEXICO EAST
NAD 1983
X=626700 Y=489245
LAT.: N 32.3447021
LONG.: W 104.0569206
988' FSL 2329' FEL

BLM PERF. POINT (BPP1)

NEW MEXICO EAST
NAD 1983
X=629032 Y=489243
LAT.: N 32.3446803
LONG.: W 104.0493713
973' FSL 0' FEL

BLM PERF. POINT (BPP2)

NEW MEXICO EAST
NAD 1983
X=634416 Y=489239
LAT.: N 32.3446283
LONG.: W 104.0319370
939' FSL 0' FEL

LAST PERF. POINT (LPP)

BOTTOM HOLE LOCATION (BHL)

NEW MEXICO EAST
NAD 1983
X=636574 Y=489237
LAT.: N 32.3446068
LONG.: W 104.0249499
1009' FSL 2158' FWL

LEASE NAME & WELL NO.: MAMA JO 3531 FED COM 204H

SECTION 35 TWP 22-S RGE 28-E SURVEY N.M.P.M.
COUNTY EDDY STATE NM
DESCRIPTION 1392' FSL & 1647' FWL

DISTANCE & DIRECTION

FROM INT. OF NM-128 W & NM-31. GO SOUTHWEST ON NM-31 ±2.4 MILES, THENCE NORTHWEST (RIGHT) ON REFINERY RD./U.S. REFINERY RD. ±2.3 MILES, THENCE NORTHEAST (RIGHT) ON A LEASE RD. ±0.1 MILES, THENCE NORTHWEST (LEFT) ON A LEASE RD. ±0.2 MILES, THENCE NORTH (RIGHT) ON A LEASE RD. ±0.1 MILES, THENCE SOUTHWEST (LEFT) ON A PROPOSED RD. ±56 FEET TO A POINT ±498 FEET SOUTHEAST OF THE LOCATION.



Angel M. Baeza, P.S. No. 25116

ALL BEARINGS, DISTANCES, AND COORDINATE VALUES CONTAINED HEREON ARE GRID BASED UPON THE NEW MEXICO COORDINATE SYSTEM OF 1983, EAST ZONE, U.S. SURVEY FEET

THIS EASEMENT/SERVITUDE LOCATION SHOWN HEREON HAS BEEN SURVEYED ON THE GROUND UNDER MY SUPERVISION AND PREPARED ACCORDING TO THE EVIDENCE FOUND AT THE TIME OF SURVEY, AND DATA PROVIDED BY MATADOR PRODUCTION COMPANY. THIS CERTIFICATION IS MADE AND LIMITED TO THOSE PERSONS OR ENTITIES SHOWN ON THE FACE OF THIS PLAT AND IS NON-TRANSFERABLE. THIS SURVEY IS CERTIFIED FOR THIS TRANSACTION ONLY.

AS OF THE DATE OF SURVEY, ALL ABOVE GROUND APPURTENANCES WITHIN 300' OF THE STAKED LOCATION ARE SHOWN HEREON.



TOPOGRAPHIC
LOYALTY INNOVATION LEGACY

481 WINSOTT ROAD, Ste. 200 • BENBROOK, TEXAS 76126
TELEPHONE: (817) 744-7512 • FAX (817) 744-7554
2903 NORTH BIG SPRING • MIDLAND, TEXAS 79705
TELEPHONE: (432) 682-1653 OR (800) 767-1653 • FAX (432) 682-1743
WWW.TOPOGRAPHIC.COM

LEGEND

———— TOWNSHIP/RANGE LINE
 - - - - SECTION LINE
 - - - - PROPOSED ROAD



SECTION 35, TOWNSHIP 22-S, RANGE 28-E, N.M.P.M.
 EDDY COUNTY, NEW MEXICO

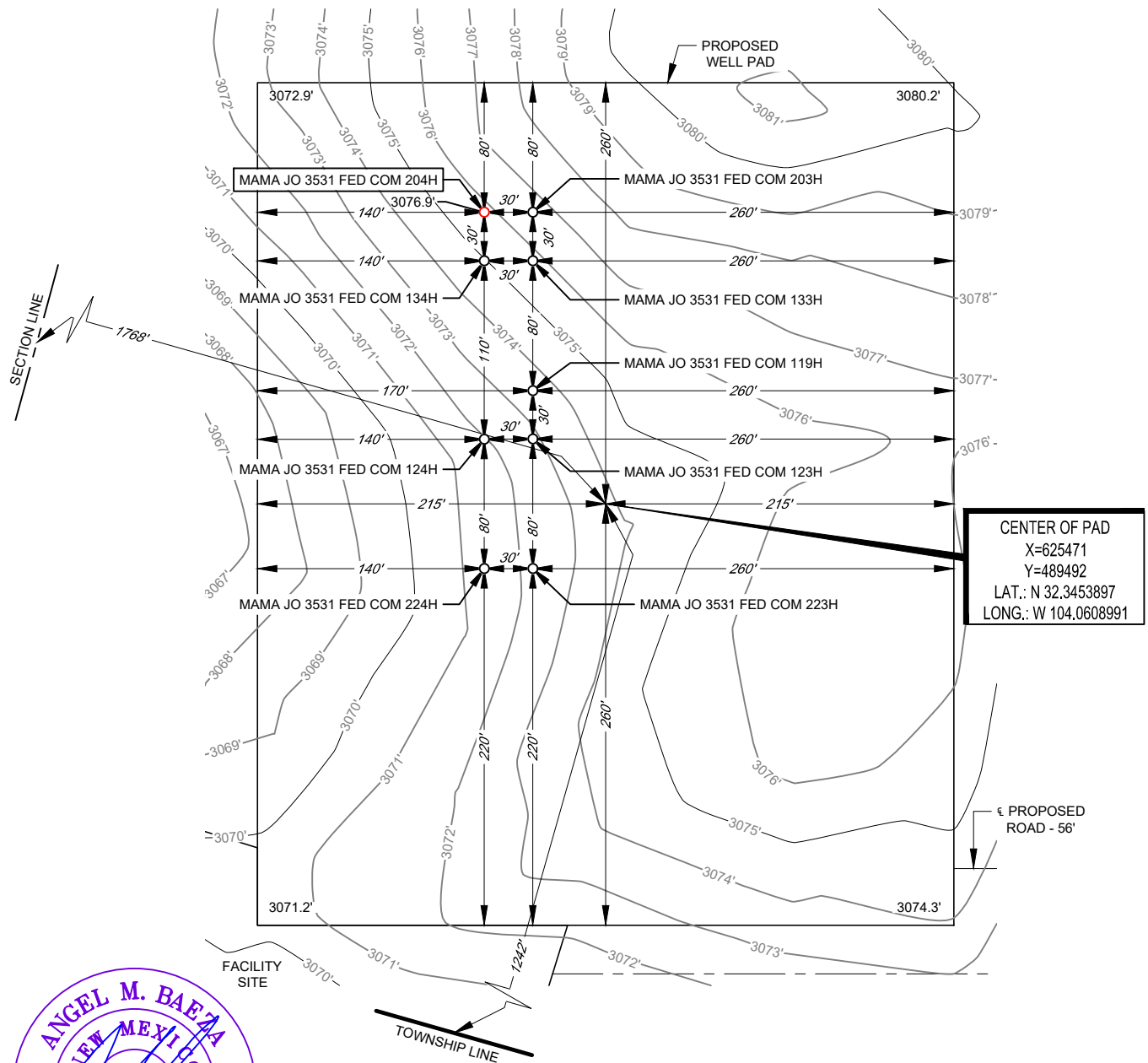

Angel M. Baeza, P.S. No. 25116

LEASE NAME & WELL NO.: MAMA JO 3531 FED COM 204H
 204H LATITUDE N 32.3458002 204H LONGITUDE W 104.0613049

CENTER OF PAD IS 1242' FSL & 1768' FWL

ALL BEARINGS, DISTANCES, AND COORDINATE VALUES CONTAINED HEREON ARE GRID BASED UPON THE NEW MEXICO COORDINATE SYSTEM OF 1983, EAST ZONE, U.S. SURVEY FEET. ELEVATIONS USED ARE NAVD88, OBTAINED THROUGH AN OPUS SOLUTION.

THIS PROPOSED PAD SITE LOCATION SHOWN HEREON HAS BEEN SURVEYED ON THE GROUND UNDER MY SUPERVISION AND PREPARED ACCORDING TO THE EVIDENCE FOUND AT THE TIME OF SURVEY, AND DATA PROVIDED BY MATADOR PRODUCTION COMPANY. ONLY THE DATA SHOWN ABOVE IS BEING CERTIFIED TO, ALL OTHER INFORMATION WAS INTENTIONALLY OMITTED. THIS PLAT IS ONLY INTENDED TO BE USED FOR A PERMIT AND IS NOT A BOUNDARY SURVEY. THIS CERTIFICATION IS MADE AND LIMITED TO THOSE PERSONS OR ENTITIES SHOWN ON THE FACE OF THIS PLAT AND IS NON-TRANSFERABLE. THIS SURVEY IS CERTIFIED FOR THIS TRANSACTION ONLY.

ORIGINAL DOCUMENT SIZE: 8.5" X 11"

SCALE: 1" = 100'
 0' 50' 100'

TOPOGRAPHIC
 LOYALTY INNOVATION LEGACY

481 WINSOTT ROAD, Ste. 200 • BENBROOK, TEXAS 76126
 TELEPHONE: (817) 744-7512 • FAX (817) 744-7554
 2903 NORTH BIG SPRING • MIDLAND, TEXAS 79705
 TELEPHONE: (432) 682-1653 OR (800) 767-1653 • FAX (432) 682-1743
 WWW.TOPOGRAPHIC.COM

C-102 Submit Electronically Via OCD Permitting	State of New Mexico Energy, Minerals & Natural Resources Department OIL CONSERVATION DIVISION	Revised July 9, 2024	
		Submittal Type:	<input checked="" type="checkbox"/> Initial Submittal
			<input type="checkbox"/> Amended Report
			<input type="checkbox"/> As Drilled

WELL LOCATION AND ACREAGE DEDICATION PLAT

API Number	Pool Code 98220	Pool Name Purple Sage (Wolfcamp) (Gas)
Property Code	Property Name MAMA JO 3531 FED COM	Well Number 204H
OGRID No. 228937	Operator Name MATADOR PRODUCTION COMPANY	Ground Level Elevation 3077'
Surface Owner: <input type="checkbox"/> State <input type="checkbox"/> Fee <input type="checkbox"/> Tribal <input checked="" type="checkbox"/> Federal		Mineral Owner: <input type="checkbox"/> State <input type="checkbox"/> Fee <input type="checkbox"/> Tribal <input checked="" type="checkbox"/> Federal

Surface Location

UL or lot no. K	Section 35	Township 22-S	Range 28-E	Lot Idn -	Feet from the N/S 1392' S	Feet from the E/W 1647' W	Latitude N 32.3458002	Longitude W 104.0613049	County EDDY
--------------------	---------------	------------------	---------------	--------------	------------------------------	------------------------------	--------------------------	----------------------------	----------------

Bottom Hole Location

UL or lot no. N	Section 31	Township 22-S	Range 29-E	Lot Idn -	Feet from the N/S 1009' S	Feet from the E/W 2158' W	Latitude N 32.3446068	Longitude W 104.0249499	County EDDY
--------------------	---------------	------------------	---------------	--------------	------------------------------	------------------------------	--------------------------	----------------------------	----------------

Dedicated Acres 280	Infill or Defining Well	Defining Well API	Overlapping Spacing Unit (Y/N)	Consolidated Code
Order Numbers			Well Setbacks are under Common Ownership: <input type="checkbox"/> Yes <input type="checkbox"/> No	

Kick Off Point (KOP)

UL or lot no. O	Section 35	Township 22-S	Range 28-E	Lot Idn -	Feet from the N/S 990' S	Feet from the E/W 2609' E	Latitude N 32.3447047	Longitude W 104.0578279	County EDDY
--------------------	---------------	------------------	---------------	--------------	-----------------------------	------------------------------	--------------------------	----------------------------	----------------

First Take Point (FTP)

UL or lot no. O	Section 35	Township 22-S	Range 28-E	Lot Idn -	Feet from the N/S 988' S	Feet from the E/W 2329' E	Latitude N 32.3447021	Longitude W 104.0569206	County EDDY
--------------------	---------------	------------------	---------------	--------------	-----------------------------	------------------------------	--------------------------	----------------------------	----------------

Last Take Point (LTP)

UL or lot no. N	Section 31	Township 22-S	Range 29-E	Lot Idn -	Feet from the N/S 1009' S	Feet from the E/W 2158' W	Latitude N 32.3446068	Longitude W 104.0249499	County EDDY
--------------------	---------------	------------------	---------------	--------------	------------------------------	------------------------------	--------------------------	----------------------------	----------------

Unitized Area or Area of Uniform Intrest	Spacing Unity Type <input checked="" type="checkbox"/> Horizontal <input type="checkbox"/> Vertical	Ground Floor Elevation
--	--	------------------------

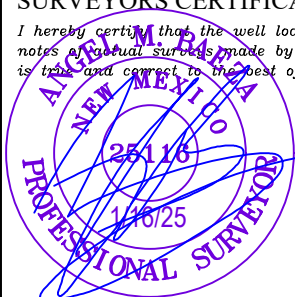
OPERATOR CERTIFICATION <i>I hereby certify that the information contained herein is true and complete to the best of my knowledge and belief; and, if the well is a vertical or directional well, that this organization either owns a working interest or unleased mineral interest in the land including the proposed bottom hole location or has a right to drill this well at this location pursuant to a contract with an owner of a working interest or unleased mineral interest, or to a voluntary pooling agreement or a compulsory pooling order heretofore entered by the division.</i> <i>If this well is a horizontal well, I further certify that this organization has received The consent of at least one lessee or owner of a working interest or unleased mineral interest in each tract (in the target pool or formation) in which any part of the well's completed interval will be located or obtained a compulsory pooling order from the division.</i> Debbie Creed 1/21/2025		SURVEYORS CERTIFICATION <i>I hereby certify that the well location shown on this plat was plotted from field notes of actual surveys made by me or under my supervision, and that the same is true and correct to the best of my belief.</i>  Signature and Seal of Professional Surveyor Date	
Signature Debbie Creed		Signature and Seal of Professional Surveyor Date	
Print Name debbie.creed@matadorresources.com		Certificate Number Date of Survey 09/06/2024	
E-mail Address			

C-102 Submit Electronically Via OCD Permitting	State of New Mexico Energy, Minerals & Natural Resources Department OIL CONSERVATION DIVISION		Revised July 9, 2024
	Submittal Type:	<input checked="" type="checkbox"/> Initial Submittal	
		<input type="checkbox"/> Amended Report	
Property Name and Well Number MAMA JO 3531 FED COM 204H			

SURFACE LOCATION (SHL)

NEW MEXICO EAST
 NAD 1983
 X=625345 Y=489641
 LAT.: N 32.3458002
 LONG.: W 104.0613049

NAD 1927

X=584163 Y=489581
 LAT.: N 32.3456796
 LONG.: W 104.0608089
 1392' FSL 1647' FWL

KICK OFF POINT (KOP)

NEW MEXICO EAST
 NAD 1983
 X=626420 Y=489245
 LAT.: N 32.3447047
 LONG.: W 104.0578279

NAD 1927

X=585238 Y=489185
 LAT.: N 32.3445840
 LONG.: W 104.0573320

990' FSL 2609' FEL

FIRST PERF. POINT (FPP)

NEW MEXICO EAST
 NAD 1983
 X=626700 Y=489245
 LAT.: N 32.3447021
 LONG.: W 104.0569206

NAD 1927

X=585518 Y=489185
 LAT.: N 32.3445814
 LONG.: W 104.0564247

988' FSL 2329' FEL

BLM PERF. POINT (BPP1)

NEW MEXICO EAST
 NAD 1983
 X=629032 Y=489243
 LAT.: N 32.3446803
 LONG.: W 104.0493713

NAD 1927

X=587849 Y=489183
 LAT.: N 32.3445595
 LONG.: W 104.0488758
 973' FSL 0' FEL

BLM PERF. POINT (BPP2)

NEW MEXICO EAST
 NAD 1983
 X=634416 Y=489239
 LAT.: N 32.3446283
 LONG.: W 104.0319370

NAD 1927

X=593233 Y=489179
 LAT.: N 32.3445072
 LONG.: W 104.0314421

939' FSL 0' FEL

**LAST PERF. POINT (LPP)
BOTTOM HOLE LOCATION (BHL)**

NEW MEXICO EAST
 NAD 1983
 X=636574 Y=489237
 LAT.: N 32.3446068
 LONG.: W 104.0249499

NAD 1927

X=595391 Y=489177
 LAT.: N 32.3444856
 LONG.: W 104.0244552
 1009' FSL 2158' FWL

SURVEYORS CERTIFICATION

I hereby certify that the well location shown on this plat was plotted from field notes of actual surveys made by me or under my supervision, and that the same is true and correct to the best of my belief.
 09/06/2024

Date of Survey
 Signature and Seal of Professional Surveyor:

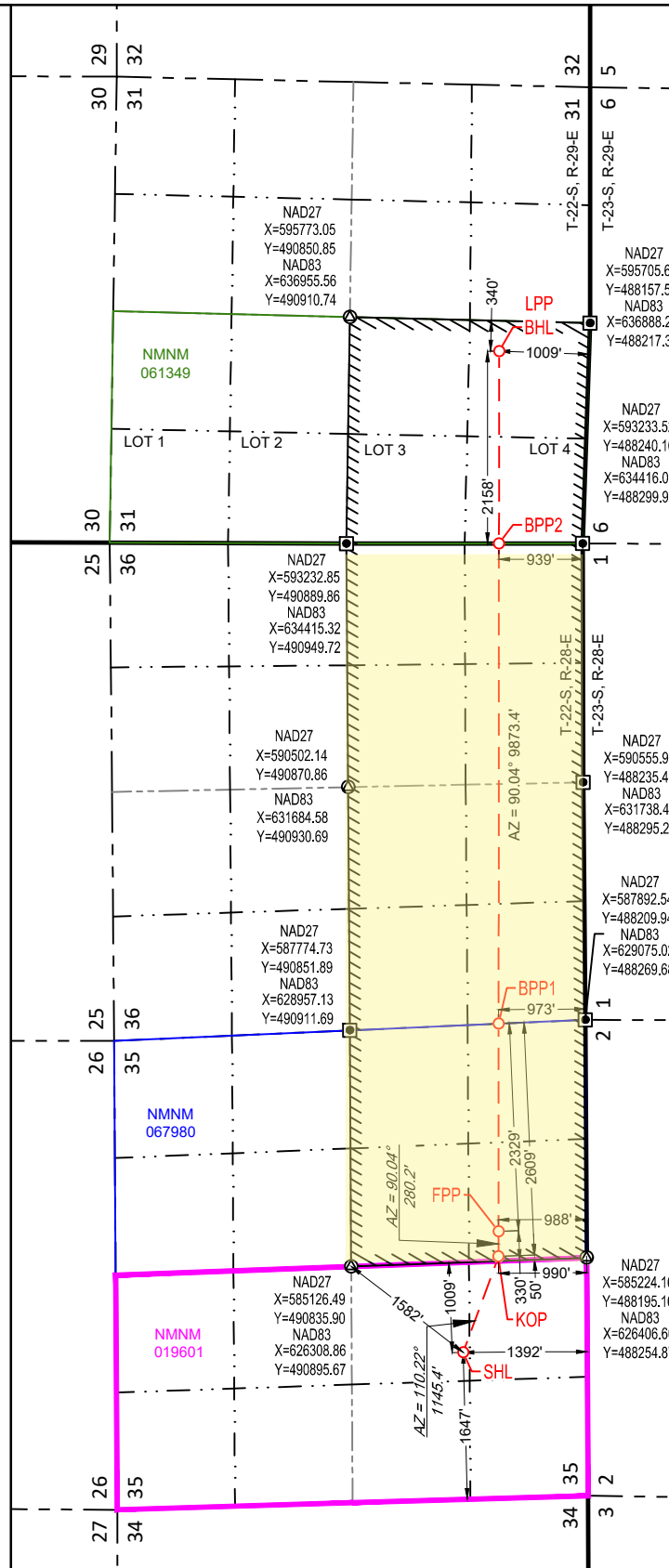

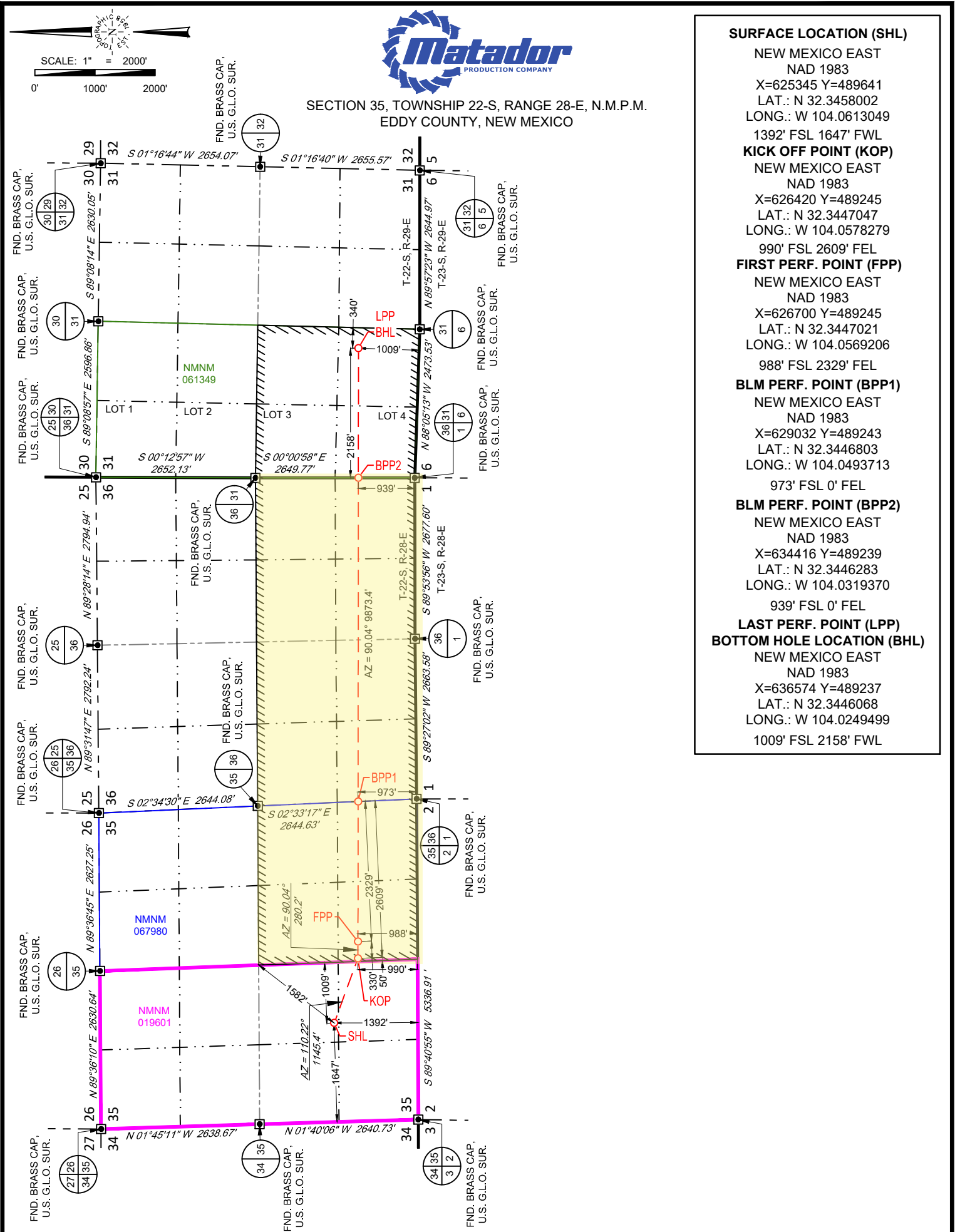

SURFACE LOCATION (SHL)

NEW MEXICO EAST
NAD 1983
X=625345 Y=489641
LAT.: N 32.3458002
LONG.: W 104.0613049
1392' FSL 1647' FWL

KICK OFF POINT (KOP)

NEW MEXICO EAST
NAD 1983
X=626420 Y=489245
LAT.: N 32.3447047
LONG.: W 104.0578279
990' FSL 2609' FEL

FIRST PERF. POINT (FPP)

NEW MEXICO EAST
NAD 1983
X=626700 Y=489245
LAT.: N 32.3447021
LONG.: W 104.0569206
988' FSL 2329' FEL

BLM PERF. POINT (BPP1)

NEW MEXICO EAST
NAD 1983
X=629032 Y=489243
LAT.: N 32.3446803
LONG.: W 104.0493713
973' FSL 0' FEL

BLM PERF. POINT (BPP2)

NEW MEXICO EAST
NAD 1983
X=634416 Y=489239
LAT.: N 32.3446283
LONG.: W 104.0319370
939' FSL 0' FEL

LAST PERF. POINT (LPP)

BOTTOM HOLE LOCATION (BHL)

NEW MEXICO EAST
NAD 1983
X=636574 Y=489237
LAT.: N 32.3446068
LONG.: W 104.0249499
1009' FSL 2158' FWL

LEASE NAME & WELL NO.: MAMA JO 3531 FED COM 204H

SECTION 35 TWP 22-S RGE 28-E SURVEY N.M.P.M.
COUNTY EDDY STATE NM
DESCRIPTION 1392' FSL & 1647' FWL

DISTANCE & DIRECTION

FROM INT. OF NM-128 W & NM-31. GO SOUTHWEST ON NM-31 ±2.4 MILES, THENCE NORTHWEST (RIGHT) ON REFINERY RD./U.S. REFINERY RD. ±2.3 MILES, THENCE NORTHEAST (RIGHT) ON A LEASE RD. ±0.1 MILES, THENCE NORTHWEST (LEFT) ON A LEASE RD. ±0.2 MILES, THENCE NORTH (RIGHT) ON A LEASE RD. ±0.1 MILES, THENCE SOUTHWEST (LEFT) ON A PROPOSED RD. ±56 FEET TO A POINT ±498 FEET SOUTHEAST OF THE LOCATION.

ALL BEARINGS, DISTANCES, AND COORDINATE VALUES CONTAINED HEREON ARE GRID BASED UPON THE NEW MEXICO COORDINATE SYSTEM OF 1983, EAST ZONE, U.S. SURVEY FEET

THIS EASEMENT/SERVITUDE LOCATION SHOWN HEREON HAS BEEN SURVEYED ON THE GROUND UNDER MY SUPERVISION AND PREPARED ACCORDING TO THE EVIDENCE FOUND AT THE TIME OF SURVEY, AND DATA PROVIDED BY MATADOR PRODUCTION COMPANY. THIS CERTIFICATION IS MADE AND LIMITED TO THOSE PERSONS OR ENTITIES SHOWN ON THE FACE OF THIS PLAT AND IS NON-TRANSFERABLE. THIS SURVEY IS CERTIFIED FOR THIS TRANSACTION ONLY.

AS OF THE DATE OF SURVEY, ALL ABOVE GROUND APPURTENANCES WITHIN 300' OF THE STAKED LOCATION ARE SHOWN HEREON.



Angel M. Baeza, P.S. No. 25116



481 WINSOTT ROAD, Ste. 200 • BENBROOK, TEXAS 76126
TELEPHONE: (817) 744-7512 • FAX (817) 744-7554
2903 NORTH BIG SPRING • MIDLAND, TEXAS 79705
TELEPHONE: (432) 682-1653 OR (800) 767-1653 • FAX (432) 682-1743
WWW.TOPOGRAPHIC.COM

LEGEND

———— TOWNSHIP/RANGE LINE
 - - - - SECTION LINE
 - - - - PROPOSED ROAD



SECTION 35, TOWNSHIP 22-S, RANGE 28-E, N.M.P.M.
 EDDY COUNTY, NEW MEXICO

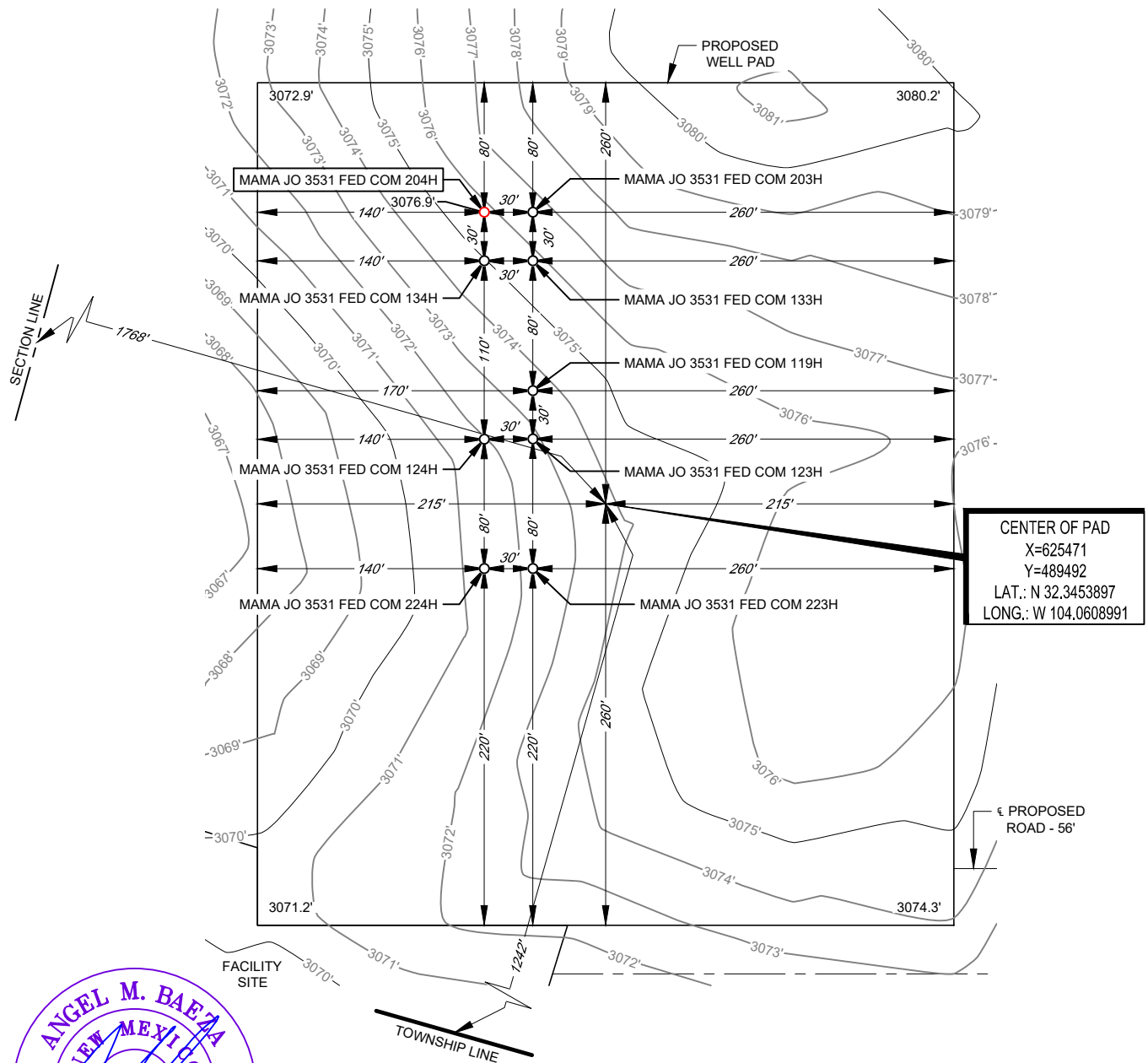

Angel M. Baeza, P.S. No. 25116

LEASE NAME & WELL NO.: MAMA JO 3531 FED COM 204H
 204H LATITUDE N 32.3458002 204H LONGITUDE W 104.0613049

CENTER OF PAD IS 1242' FSL & 1768' FWL

ALL BEARINGS, DISTANCES, AND COORDINATE VALUES CONTAINED HEREON ARE GRID BASED UPON THE NEW MEXICO COORDINATE SYSTEM OF 1983, EAST ZONE, U.S. SURVEY FEET. ELEVATIONS USED ARE NAVD88, OBTAINED THROUGH AN OPUS SOLUTION.

THIS PROPOSED PAD SITE LOCATION SHOWN HEREON HAS BEEN SURVEYED ON THE GROUND UNDER MY SUPERVISION AND PREPARED ACCORDING TO THE EVIDENCE FOUND AT THE TIME OF SURVEY, AND DATA PROVIDED BY MATADOR PRODUCTION COMPANY. ONLY THE DATA SHOWN ABOVE IS BEING CERTIFIED TO, ALL OTHER INFORMATION WAS INTENTIONALLY OMITTED. THIS PLAT IS ONLY INTENDED TO BE USED FOR A PERMIT AND IS NOT A BOUNDARY SURVEY. THIS CERTIFICATION IS MADE AND LIMITED TO THOSE PERSONS OR ENTITIES SHOWN ON THE FACE OF THIS PLAT AND IS NON-TRANSFERABLE. THIS SURVEY IS CERTIFIED FOR THIS TRANSACTION ONLY.

ORIGINAL DOCUMENT SIZE: 8.5" X 11"

SCALE: 1" = 100'
 0' 50' 100'

TOPOGRAPHIC
 LOYALTY INNOVATION LEGACY

481 WINSOTT ROAD, Ste. 200 • BENBROOK, TEXAS 76126
 TELEPHONE: (817) 744-7512 • FAX (817) 744-7554
 2903 NORTH BIG SPRING • MIDLAND, TEXAS 79705
 TELEPHONE: (432) 682-1653 OR (800) 767-1653 • FAX (432) 682-1743
 WWW.TOPOGRAPHIC.COM

**BEFORE THE OIL CONSERVATION DIVISION
Santa Fe, New Mexico
Exhibit No. C-2
Submitted by: Matador Production Company
Hearing Date: March 13, 2025
Case No. 25213**

Exhibit C-2

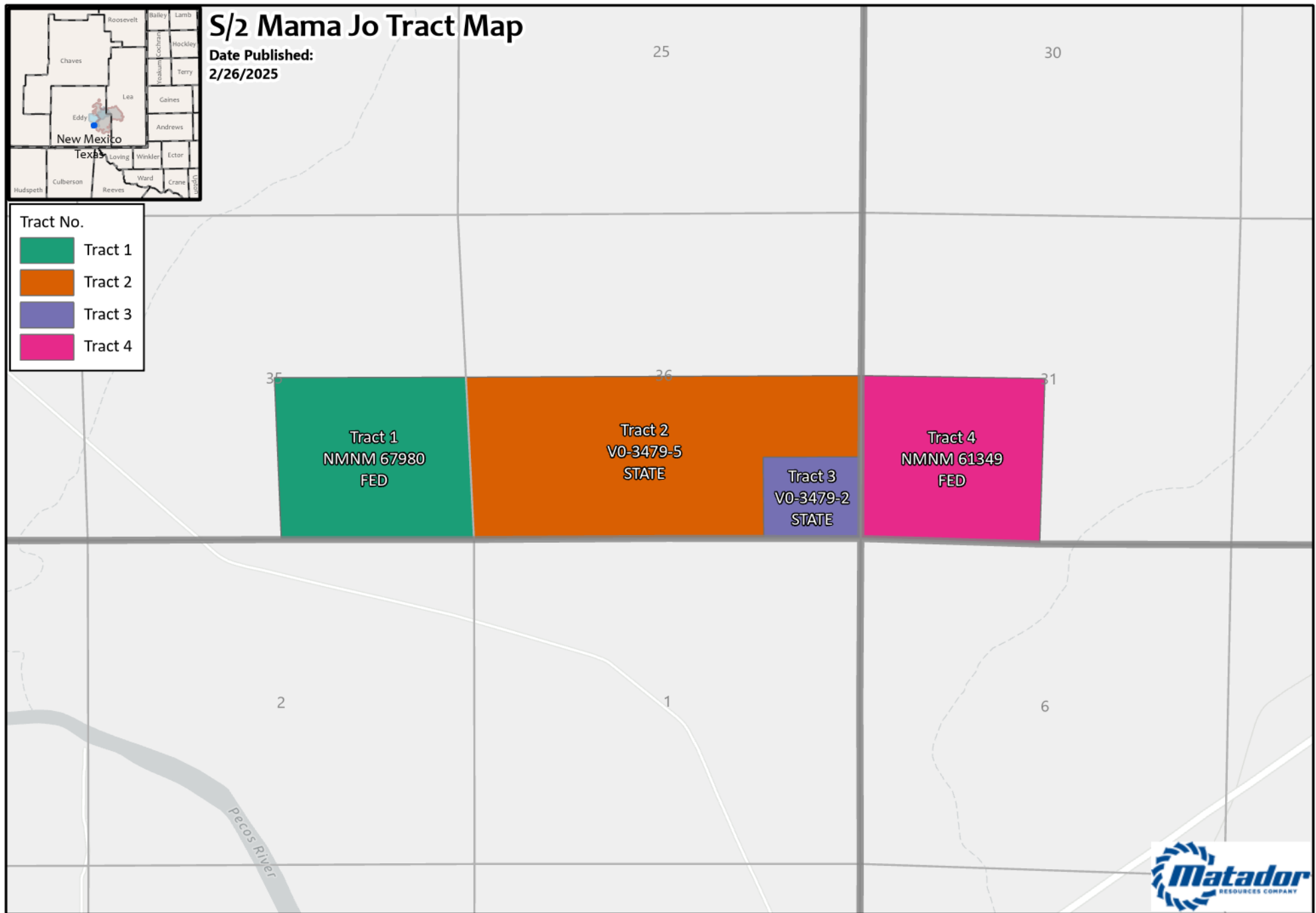

**BEFORE THE OIL CONSERVATION DIVISION
Santa Fe, New Mexico
Revised Exhibit No. C-3
Submitted by: Matador Production Company
Hearing Date: March 13, 2025
Case No. 25213**

Exhibit C-3

S/2 Wolfcamp - Mama Jo

MRC Permian
Voluntary Joinder

64.239700%

33.656753%

Owner	Description	Tract	Interest
Granite Ridge Holdings, LLC	WI	2	33.656753%
Compulsary Pool			2.103547%
Owner	Description	Tract	Interest
Chevron U.S.A., Inc.	WI	3	2.103547%
XTO Holdings, LLC	Record Title	1	
WPX Energy Permian, LLC	Record Title	2	
Chevron U.S.A., Inc.	Record Title	3	
Chevron USA Prod. Co.	Record Title	4	
Westover Royalty Company	ORRI		
Exile Royalty Company, LLC	ORRI		
Michael A. Kulenguski	ORRI		
Beverly Gay Nichols	ORRI		
Kimbell Art Foundation	ORRI		
MAP00-NET	ORRI		
The Roach Foundation	ORRI		
Robert C Grable	ORRI		
MWB 1998 Trust	ORRI		
CCB 1998 Trust	ORRI		
DCB 1998 Trust	ORRI		
Bill Burton	ORRI		
Ben J Fortson III Children's Trust, Ben J Foster III, Trustee	ORRI		
Sundance Minerals I	ORRI		
Curtis A Anderson and wife, Edna I Anderson, as Trustees of the Edna and Curtis Anderson Revocable Trust	ORRI		
Collins & Ware, Inc	ORRI		
Chevron U.S.A. Inc.	ORRI		
XTO Holdings, LLC	ORRI		
Edna and Curtis Anderson Revocable Trust	ORRI		
Ware, Estate of Herbert E. III, Dec'd	ORRI		
Burton, Bill	ORRI		
Ben J. Fortson III Children's Trust	ORRI		
Grable, Robert C.	ORRI		
Grovert, Linda A.	ORRI		
ROEC, Inc.	ORRI		
Energy Properties Limited, LP	ORRI		
William N. Heiss Profit-Sharing Plan	ORRI		
Sitio Permian, LP	ORRI		
Milestone Oil, LLC	ORRI		
EMG Revocable Trust	ORRI		
MerPel, LLC	ORRI		
TD Minerals, LLC	ORRI		
Pegasus Resources II, LLC	ORRI		
Hinkle, Rolla R. III	ORRI		
Penasco Petroleum LLC	ORRI		
Wiggins, Charles R.	ORRI		
Novo Minerals, LP	ORRI		
HJJW Royalties, LP	ORRI		
MEMO Royalties, LP	ORRI		
David Essex Trust for Elliot Carter Essex	ORRI		
David Essex Trust for Pierce Dean Essex	ORRI		

Pegasus Resources NM, LLC	ORRI		
SMP Sidecar Titan Mineral Holdings, LP	ORRI		
SMP Titan Mineral Holdings, LP	ORRI		
MSH Family Real Estate Partnership II, LLC	ORRI		
SMP Titan Flex, LP	ORRI		
E.J. Wentworth & Company	ORRI		
States Royalty Limited Partnership	ORRI		
Jochimsen, Alan	ORRI		
Karemont Properties LLC	ORRI		
Richardson Mineral & Royalty, LLC	ORRI		
SMP Patriot Mineral Holdings, LLC	ORRI		
Wiggins, Andrea Colleen	ORRI		

**BEFORE THE OIL CONSERVATION DIVISION
Santa Fe, New Mexico
Exhibit No. C-4
Submitted by: Matador Production Company
Hearing Date: March 13, 2025
Case No. 25213**

Exhibit C-4

MRC Permian Company

One Lincoln Centre • 5400 LBJ Freeway • Suite 1500 • Dallas, Texas 75240

Voice 972.371.5401 • Fax 972.371.5201

ethan.frasier@matadorresources.com

**Ethan Frasier
Landman**

February 5, 2025

VIA CERTIFIED RETURN RECEIPT MAIL

Granite Ridge Holdings, LLC
5217 McKinney Avenue, Suite 400
Dallas, TX 75205

Re: Matador Production Company – Mama Jo 3531 Fed Com #201H & #204H (the “Wells”)
Participation Proposals
E/2 of Section 35 and all of Section 36, Township 22 South, Range 28 East and
w/2 Section 31, Township 22 South, Range 29 East
Eddy County, New Mexico

Dear Sir/Madam:

MRC Permian Company (“MRC”) proposes the drilling of Matador Production Company’s wells, located in E/2 of Section 35 and all of Section 36, Township 22 South, Range 28 East and W/2 of Section 31, Township 22 South, Range 29 East, Eddy County, New Mexico:

Well Name	SHL	FTP	LTP	TVD	TMD	Formation
Mama Jo 3531 Fed Com 201H	E/2NW/4 of Section 35, T22S, R28E, Eddy County, NM	2,310' FEL and 990' FNL of S35, 22S, 28E	2,300' FWL and 990' FNL of S31, 22S, 29E	9,800'	20,227'	Wolfcamp
Mama Jo 3531 Fed Com 204H	E/2SW/4 of Section 35, T22S, R28E, Eddy County, NM	2,310' FEL and 990' FSL of S35, 22S, 28E	2,300' FWL and 990' FSL of S31, 22S, 29E	9,800'	20,227'	Wolfcamp

In connection with the above, please note the estimated cost of drilling, testing, completing, and equipping of the Well is itemized on the enclosed Authority for Expenditures (“AFE”) February 5, 2025.

MRC requests that you indicate your election to participate in the drilling and completion of the Well in the space provided below, sign and return one (1) copy of this letter to the undersigned.

MRC is proposing to drill the Well under the terms of the modified 1989 AAPL form of Operating Agreement dated January 1, 2025, by and between Matador Production Company, as Operator and MRC Permian Company et al as Non-Operators covering the E/2 of Section 35 and all of Section 36, Township 22 South, Range 28 East, and the W/2 of Section 31, Township 22 South, Range 29 East, Eddy County, New Mexico, and has the following general provisions:

- 100/300/300 Non-consenting penalty
- \$10,000/\$1,00 Drilling and Producing rate
- Matador Production Company named as Operator

If your election is to participate in the drilling and completion of the Well, please sign and return a copy of the enclosed AFE within thirty (30) days of receipt of this notice. Please be aware that the enclosed AFE is only an estimate of costs to be incurred and by electing to participate in the Well, each working interest owner shall be responsible for its proportionate share of all costs incurred.

Thank you for your consideration of this proposal. Please contact me if you have any questions.

Sincerely,

MRC PERMIAN COMPANY



Ethan Frasier

Chevron USA, Inc. hereby elects to:

_____ Participate for its proportionate share of the costs detailed in the enclosed AFE associated with Matador Production Company's **Mama Jo 3531 Fed Com #201H** well.

_____ Not to participate in the **Mama Jo 3531 Fed Com #201H**

_____ Participate for its proportionate share of the costs detailed in the enclosed AFE associated with Matador Production Company's **Mama Jo 3531 Fed Com #204H** well.

_____ Not to participate in the **Mama Jo 3531 Fed Com #204H**

Chevron USA, Inc.

By: _____

Title: _____

Date: _____

Contact Number: _____

MRC Permian Company

One Lincoln Centre • 5400 LBJ Freeway • Suite 1500 • Dallas, Texas 75240

Voice 972.619.1259 • Fax 214.866.4946

djohns@matadorresources.com

David Johns
Area Land Manager

February 20, 2024

VIA CERTIFIED RETURN RECEIPT MAIL

Chevron USA, Inc.
1400 Smith Street
Houston, TX 77002

Re: Golden Retriever Fed Com #124H, #204H & #224H (the "Wells")
Participation Proposal
Sections 35 & 36, Township 22 South, Range 28 East, and Section 31, Township 22 South, Range 29 East
Eddy County, New Mexico

Dear Sir/Madam:

MRC Permian Company ("MRC") proposes the drilling of Matador Production Company's Golden Retriever Fed Com #124H, Golden Retriever Fed Com #204H & Golden Retriever Fed Com #224H wells, located in Sections 35 & 36, Township 22 South, Range 28 East, and Section 31, Township 22 South, Range 29 East, Eddy County, New Mexico.

In connection with the above, please note the following:

- The estimated cost of drilling, testing, completing, and equipping of each Well is itemized on the three (3) enclosed Authority for Expenditures ("AFE") dated February 19, 2024.
- **Golden Retriever Fed Com #124H:** to be drilled from a legal location with a proposed surface hole location located in the SW/4SE/4 of Section 28-22S-28E, a proposed first take point located at 2,540' FEL and 660' FSL of Section 35-22S-28E, and a proposed last take point located at 2,530' FWL and 660' FSL of Section 31-22S-29E. The Well will have a targeted interval within the Bone Spring formation and will be drilled horizontally in the Bone Spring (~8,420' TVD) to a Measured Depth of approximately 19,514'.
- **Golden Retriever Fed Com #204H:** to be drilled from a legal location with a proposed surface hole location located in the SW/4SE/4 of Section 28-22S-28E, a proposed first take point located at 2,310' FEL and 330' FSL of Section 35-22S-28E, and a proposed last take point located at 2,300' FWL and 330' FSL of Section 31-22S-29E. The Well will have a targeted interval within the Wolfcamp formation and will be drilled horizontally in the Wolfcamp (~9,800' TVD) to a Measured Depth of approximately 20,227'.
- **Golden Retriever Fed Com #224H:** to be drilled from a legal location with a proposed surface hole location located in the SW/4SE/4 of Section 28-22S-28E, a proposed first take point located at 2,310' FEL and 660' FSL of Section 35-22S-28E, and a proposed last take point located at 2,300' FWL and 660' FSL of Section 31-22S-29E. The Well will have a targeted interval within the Wolfcamp formation and will be drilled horizontally in the Wolfcamp (~10,540' TVD) to a Measured Depth of approximately 20,967'.

MRC requests that you indicate your election to participate in the drilling and completion of the Wells in the space provided below, sign and return one (1) copy of this letter to the undersigned.

MRC is proposing to drill the Wells under the terms of the modified 1989 AAPL form of Operating Agreement, which will be provided upon request, covering the E/2 of Section 35 and All of Section 36, Township 22 South, Range 28 East, and the W/2 of Section 31, Township 22 South, Range 29 East, Eddy County, New Mexico, and has the following general provisions:

- 100/300/300 Non-consenting penalty
- \$8,000/\$800 Drilling and Producing rate
- Matador Production Company named as Operator

If your election is to participate in the drilling and completion of the Wells, please sign and return a copy of the enclosed AFEs within thirty (30) days of receipt of this notice. Please be aware that the enclosed AFEs are only an estimate of costs to be incurred and by electing to participate in the Wells, each working interest owner shall be responsible for its proportionate share of all costs incurred.

Thank you for your consideration of this proposal. Please contact me if you have any questions.

Sincerely,

MRC PERMIAN COMPANY



David Johns

Chevron USA, Inc. hereby elects to:

_____ Participate for its proportionate share of the costs detailed in the enclosed AFE associated with Matador Production Company's **Golden Retriever Fed Com #124H** well.
_____ Not to participate in the **Golden Retriever Fed Com #124H**.

_____ Participate for its proportionate share of the costs detailed in the enclosed AFE associated with Matador Production Company's **Golden Retriever Fed Com #204H** well.
_____ Not to participate in the **Golden Retriever Fed Com #204H**.

_____ Participate for its proportionate share of the costs detailed in the enclosed AFE associated with Matador Production Company's **Golden Retriever Fed Com #224H** well.
_____ Not to participate in the **Golden Retriever Fed Com #224H**.

Chevron USA, Inc.

By: _____

Title: _____

Date: _____

MRC Permian Company

One Lincoln Centre • 5400 LBJ Freeway • Suite 1500 • Dallas, Texas 75240
Voice 972.371.5401 • Fax 972.371.5201
ethan.frasier@matadorresources.com

**Ethan Frasier
Landman**

February 5, 2025

VIA CERTIFIED RETURN RECEIPT MAIL

Chevron USA, Inc.
1400 Smith Street
Houston, TX 77002

Re: MRC's prior well proposals for the Golden Retriever Fed Com #124H, #204H & #224H
MRC's current well proposals for the Mama Jo 3531 Fed Com #134H and Mama Jo 3531 Fed Com #204H
Sections 35 & 36, Township 22 South, Range 28 East, and Section 31, Township 22 South, Range 29 East
Eddy County, New Mexico

Dear Sir/Madam:

By letter dated February 20, 2024, MRC Permian Company ("MRC") previously proposed the drilling of Matador Production Company's Golden Retriever Fed Com #124H, Golden Retriever Fed Com #204H & Golden Retriever Fed Com #224H wells, located in Sections 35 & 36, Township 22 South, Range 28 East, and Section 31, Township 22 South, Range 29 East, Eddy County, New Mexico.

In connection with the above, I am writing to provide the following clarification and supplementation of MRC's prior proposals and to propose one additional well.

1. With respect to the prior proposals for the Golden Retriever Fed Com #124H and Golden Retriever Fed Com #224H wells, those prior proposals are rescinded.
2. With respect to the prior proposal for the Golden Retriever Fed Com #204H, that proposal remains in place, but MRC is changing the name of the well to the "Mama Jo 3531 Fed Com #204H." In addition, enclosed please find an updated AFE for the well; and
3. MRC hereby proposes the drilling of an additional well, Matador Production Company's Mama Jo 3531 Fed Com #134H, located in Sections 35 & 36, Township 22 South, Range 28 East, and Section 31, Township 22 South, Range 29 East, Eddy County, New Mexico.

Accordingly, to avoid any confusion, MRC's current well proposals are restated as follows:

- The estimated cost of drilling, testing, completing, and equipping of each initial Well is itemized on the two (2) enclosed Authority for Expenditures ("AFE") dated February 5, 2025.
- Mama Jo 3531 Fed Com #134H: to be drilled from a legal location with a proposed surface hole location located in the E/2SW/4 of Section 35-22S-28E, a proposed first take point located at 2,540' FEL and 330' FSL of Section 35-22S-28E and a proposed last take point located at 2,530' FWL and 330' FSL of Section 31-22S-29E. The Well will have a targeted interval within the Bone Spring formation and will be drilled horizontally in the Bone Spring (~ 9,630'TVD) to a Measured Depth of approximately 20,057'.

- **Mama Jo 3531 Fed Com #204H:** to be drilled from a legal location with a proposed surface hole location located in the E/2SW/4 of Section 35-22S-28E, a proposed first take point located at 2,310' FEL and 990' FSL of Section 35-22S-28E and a proposed last take point located at 2,300' FWL and 990' FSL of Section 31-22S-29E. The Well will have a targeted interval within the Wolfcamp formation and will be drilled horizontally in the Wolfcamp (~ 9,800'TVD) to a Measured Depth of approximately 20,227'.

MRC reserves the right to modify the locations and drilling plans described above in order to address topography, cultural or environmental concerns, among other reasons. MRC will advise you of any such modifications.

MRC requests that you indicate your election to participate in the drilling and completion of the Wells in the space provided below, sign and return one (1) copy of this letter to the undersigned.

MRC is proposing to drill the Mama Jo 3531 Fed Com #134H under the terms of a modified 1989 AAPL form of Operating Agreement limited to the Bone Spring formation with a contract area of the S/2 SE/4 of Section 35, S/2 S/2 of Section 36 and the S/2 SW/4 of Section 31. MRC is proposing to drill the Mama Jo 3531 Fed Com #204H under the terms of a separate modified 1989 AAPL form of Operating Agreement limited to the Wolfcamp formation with a contract area of the E/2 of Section 35, all of Section 36, T22S-R28E and the W/2 of Section 31, T22S, R29E. Both proposed JOAs have the following general provisions, among other provisions:

- 100/300/300 Non-consenting penalty
- \$10,000/\$1,000 Drilling and Producing rate
- Matador Production Company named as Operator

If your election is to participate in the drilling and completion of the Wells, please sign and return a copy of the enclosed AFEs within thirty (30) days of receipt of this notice. Please be aware that the enclosed AFEs are only an estimate of costs to be incurred and by electing to participate in the Wells, each working interest owner shall be responsible for its proportionate share of all costs incurred.

Please contact me if you have any questions.

Sincerely,

MRC PERMIAN COMPANY



Ethan Frasier

Chevron USA, Inc. hereby elects to:

_____ Participate for its proportionate share of the costs detailed in the enclosed AFE associated with Matador
Production Company's Mama Jo 3531 Fed Com #134H, well.
_____ Not to participate in the Mama Jo 3531 Fed Com #134H.

_____ Participate for its proportionate share of the costs detailed in the enclosed AFE associated with Matador
Production Company's Mama Jo 3531 Fed Com #204H well.
_____ Not to participate in the Mama Jo 3531 Fed Com #204H.

Chevron USA, Inc.

By: _____

Title: _____

Date: _____

Contact Number: _____

MATADOR PRODUCTION COMPANY

ONE LINCOLN CENTRE • 5400 LBJ FREEWAY • SUITE 1500 • DALLAS, TEXAS 75240
Phone (972) 371-5200 • Fax (972) 371-5201

ESTIMATE OF COSTS AND AUTHORIZATION FOR EXPENDITURE

DATE:	February 5th, 2025	AFE NO.:	
WELL NAME:	Mama Jo Fed Com #204H	FIELD:	Purple Sage
LOCATION:	Section 35,36-22S-28E & 31-22S-29E	MD/TVD:	20227'9800'
COUNTY/STATE:	Eddy, NM	LATERAL LENGTH:	10,000
MRC WI:			
GEOLOGIC TARGET:	Wolfcamp A		
REMARKS:	Drill and complete a horizontal 2 mile long Wolfcamp target with about 46 frac stages		

INTANGIBLE COSTS	DRILLING COSTS	COMPLETION COSTS	PRODUCTION COSTS	FACILITY COSTS	TOTAL COSTS
Land / Legal / Regulatory	\$ 58,000	\$	\$ 50,000	\$ 10,000	\$ 118,000
Location, Surveys & Damages	103,833	13,000	25,000	12,500	154,333
Drilling	759,650				759,650
Cementing & Float Equip	199,000				199,000
Logging / Formation Evaluation	-	3,750	3,000		6,750
Flowback - Labor			24,700		24,700
Flowback - Surface Rentals			4,400		4,400
Flowback - Rental Living Quarters			25,000		25,000
Mud Logging	16,875				16,875
Mud Circulation System	83,350				83,350
Mud & Chemicals	390,000	53,000	-		443,000
Mud / Wastewater Disposal	115,000	-	9,000	1,000	125,000
Freight / Transportation	12,750	36,500	5,000	-	54,250
Rig Supervision / Engineering	102,900	92,800	7,500	1,800	205,000
Drill Bits	45,400				45,400
Fuel & Power	198,000	732,406	8,400	-	938,806
Water	30,000	511,350	3,000	1,000	545,350
Drlg & Completion Overhead	10,000	-		-	10,000
Plugging & Abandonment	-				-
Directional Drilling, Surveys	262,497				262,497
Completion Unit, Swab, CTU	-	150,000	3,000		153,000
Perforating, Wireline, Slickline	-	193,392	9,600		202,992
High Pressure Pump Truck	-	89,200	7,000	-	96,200
Stimulation	-	2,720,293			2,720,293
Stimulation Flowback & Disp	-	15,500	8,000		23,500
Insurance	12,945				12,945
Labor	134,500	60,250	50,400	5,000	250,150
Rental - Surface Equipment	76,660	304,910	12,500	5,000	399,070
Rental - Downhole Equipment	131,500	86,000	34,392	-	251,892
Rental - Living Quarters	44,610	38,540	34,392	5,000	122,542
Contingency	84,262	238,060	385,808	4,130	712,260
Operations Center	21,252				21,252
TOTAL INTANGIBLES >	2,892,984	5,338,951	710,092	45,430	8,987,457

TANGIBLE COSTS	DRILLING COSTS	COMPLETION COSTS	PRODUCTION COSTS	FACILITY COSTS	TOTAL COSTS
Surface Casing	\$ 35,248	\$	\$	\$	\$ 35,248
Intermediate Casing	404,816				404,816
Drilling Liner	-				-
Production Casing	711,614				711,614
Production Liner	-				-
Tubing	-		30,000		30,000
Wellhead	83,000		-		83,000
Packers, Liner Hangers	-	55,632	-		55,632
Tanks	-			35,000	35,000
Production Vessels	-			155,000	155,000
Flow Lines	-			120,000	120,000
Rod string	-				-
Artificial Lift Equipment	-		-		-
Compressor	-			27,500	27,500
Installation Costs	-		-	80,000	80,000
Surface Pumps	-		-	15,000	15,000
Non-controllable Surface	-		-	2,000	2,000
Non-controllable Downhole	-		-		-
Downhole Pumps	-		11,000		11,000
Measurement & Meter Installation	-		5,000	32,000	37,000
Gas Conditioning / Dehydration			-	-	-
Interconnecting Facility Piping			-	65,000	65,000
Gathering / Bulk Lines			-	-	-
Valves, Dumps, Controllers			-	-	-
Tank / Facility Containment			-	8,750	8,750
Flare Stack			-	20,625	20,625
Electrical / Grounding				40,000	40,000
Communications / SCADA			-	5,000	5,000
Instrumentation / Safety				49,875	49,875
TOTAL TANGIBLES >	1,234,678	55,632	46,000	655,750	1,992,060
TOTAL COSTS >	4,127,662	5,394,583	756,092	701,180	10,979,517

PREPARED BY MATADOR PRODUCTION COMPANY:

Drilling Engineer:	Matt Reddy	Team Lead - WTX/NM	
Completions Engineer:	Trace Saha		JME
Production Engineer:	Chris Cavner		

MATADOR RESOURCES COMPANY APPROVAL:

Executive VP - Reservoir	TE	SVP Geoscience	NLF	COO- Drilling, Completion and Production	CC
EVP & CFO	BW				
President	VS				

NON OPERATING PARTNER APPROVAL:

Company Name:		Working Interest (%):		Tax ID:	
Signed by:		Date:			
Title:		Approval:	Yes	No	(mark one)

The costs on this AFE are estimates only and may not be construed as ceilings on any specific item or the total cost of the project. Tubing installation approved under the AFE may be delayed up to a year after the well has been completed. In executing this AFE, the Participant agrees to pay its proportionate share of actual costs incurred, including, legal, curative, regulatory, brokerage and well costs under the terms of the applicable joint operating agreement, regulatory order or other agreement covering this well. Participants shall be covered by and billed proportionately for Operator's well control and general liability insurance unless participant provides Operator a certificate evidencing its own insurance in an amount acceptable to the Operator by the date of spud.

**BEFORE THE OIL CONSERVATION DIVISION
Santa Fe, New Mexico
Exhibit No. C-5
Submitted by: Matador Production Company
Hearing Date: March 13, 2025
Case No. 25213**

Exhibit C-5

<u>S/2 Wolfcamp - Mama Jo</u>	
WI Parties	Summary of Communications
Chevron U.S.A., Inc.	2/20/2024 - Mailed proposals to address on file 5/9/24 - Spoke on the phone 9/27/2024 - Sent email 10/9/2024 - Sent email 10/22/2024 - Discussed in person 1/28/2025 - Exchanged emails 2/5/2025 - Mailed and emailed clarification letter and JOAs 2/10/2025 - Sent email 2/12/2025 - Sent email 2/17/2025 - Spoke on the phone 2/20/2025 - Discussed in Person
Granite Ridge Holdings, LLC	8/19/2024 - Received email 9/10/2024 - Discussed in person 9/17/2024 - Sent email 10/21/2024 - Sent email and offer to purchase 1/27/2024 - Sent JOA 2/5/2025 - Mailed and emailed well proposals 2/26/2024 - Sent email *MRC and Granite Ridge from the months of October 2024 to February 2025 had multiple conversations on the phone and through email

BEFORE THE OIL CONSERVATION DIVISION

Santa Fe, New Mexico

Exhibit No. D

Submitted by: Matador Production Company

Hearing Date: March 13, 2025

Case No. 25213

**STATE OF NEW MEXICO
ENERGY, MINERALS, AND NATURAL RESOURCES DEPARTMENT
OIL CONSERVATION DIVISION**

**APPLICATION OF MRC PERMIAN
COMPANY FOR APPROVAL OF A STANDARD
OVERLAPPING HORIZONTAL SPACING UNIT
AND FOR COMPULSORY POOLING,
EDDY COUNTY, NEW MEXICO.**

CASE NO. 25213

SELF-AFFIRMED STATEMENT OF JOSHUA BURRUS

1. My name is Joshua Burrus. I work for MRC Energy Company, an affiliate of Matador Production Company ("Matador"), as a Senior Staff Geologist.

2. I have previously testified before the New Mexico Oil Conservation Division as an expert witness in petroleum geology. My credentials as a petroleum geologist have been accepted by the Division and made a matter of record.

3. I am familiar with the application filed by MRC in this case, and I have conducted a geologic study of the lands in the subject area.

4. **MRC Exhibit D-1** is a locator map outlining the horizontal spacing unit with a black box shaded in yellow, with the larger area identified in a red box.

5. In this case, MRC intends to develop the Upper Wolfcamp of the Wolfcamp formation.

6. **MRC Exhibit D-2** is a subsea structure map prepared off the top of the Wolfcamp formation. The contour interval is 100 feet. The structure map shows the Wolfcamp formation gently dipping to the east. The structure appears consistent across the proposed wellbore path. I do not observe any faulting, pinchouts, or other geologic impediments to horizontal drilling.

7. Also included on MRC Exhibit B-2 is a line of cross section from A to A'.

8. **MRC Exhibit D-3** is a structural cross-section displaying open-hole logs run over the Wolfcamp formation from the three representative wells denoted from A to A'. For each well in the cross-section, the following logs are included: gamma ray, caliper, resistivity, and porosity. The proposed target interval for the proposed well is labeled and marked with a yellow shaded area. The logs in the cross-section demonstrate that the targeted interval, within the Wolfcamp formation, is consistent in thickness across the entirety of the proposed spacing unit.

9. In my opinion, the laydown well orientation is appropriate for this area for Wolfcamp wells and there is no preferred orientation for development in this area for Wolfcamp wells between standup and laydown wells based on the maximum horizontal stress orientation in the area.

10. Based on my geologic study of the area, I have not identified any geologic impediments to drilling horizontal wells within the Wolfcamp formation in the area of the spacing unit proposed in this case.

11. In my opinion, each quarter-quarter section will be productive and contribute more-or-less equally to production from the horizontal spacing unit.

12. In my opinion, horizontal drilling will be the most efficient method to develop this acreage, to prevent the drilling of unnecessary wells, and to result in the greatest ultimate recovery.

13. In my opinion, approving MRC's application will be in the best interest of conservation, the prevention of waste, and protection of correlative rights.

14. **MRC Exhibits D-1 through D-3** were either prepared by me or compiled under my direction and supervision.

15. I affirm under penalty of perjury under the laws of the State of New Mexico that the foregoing statements are true and correct. I understand that this self-affirmed

statement will be used as written testimony in this case. This statement is made on the date next to my signature below.

Joshua Burrus

03/05/2025
Date

Locator Map

Exhibit D-1

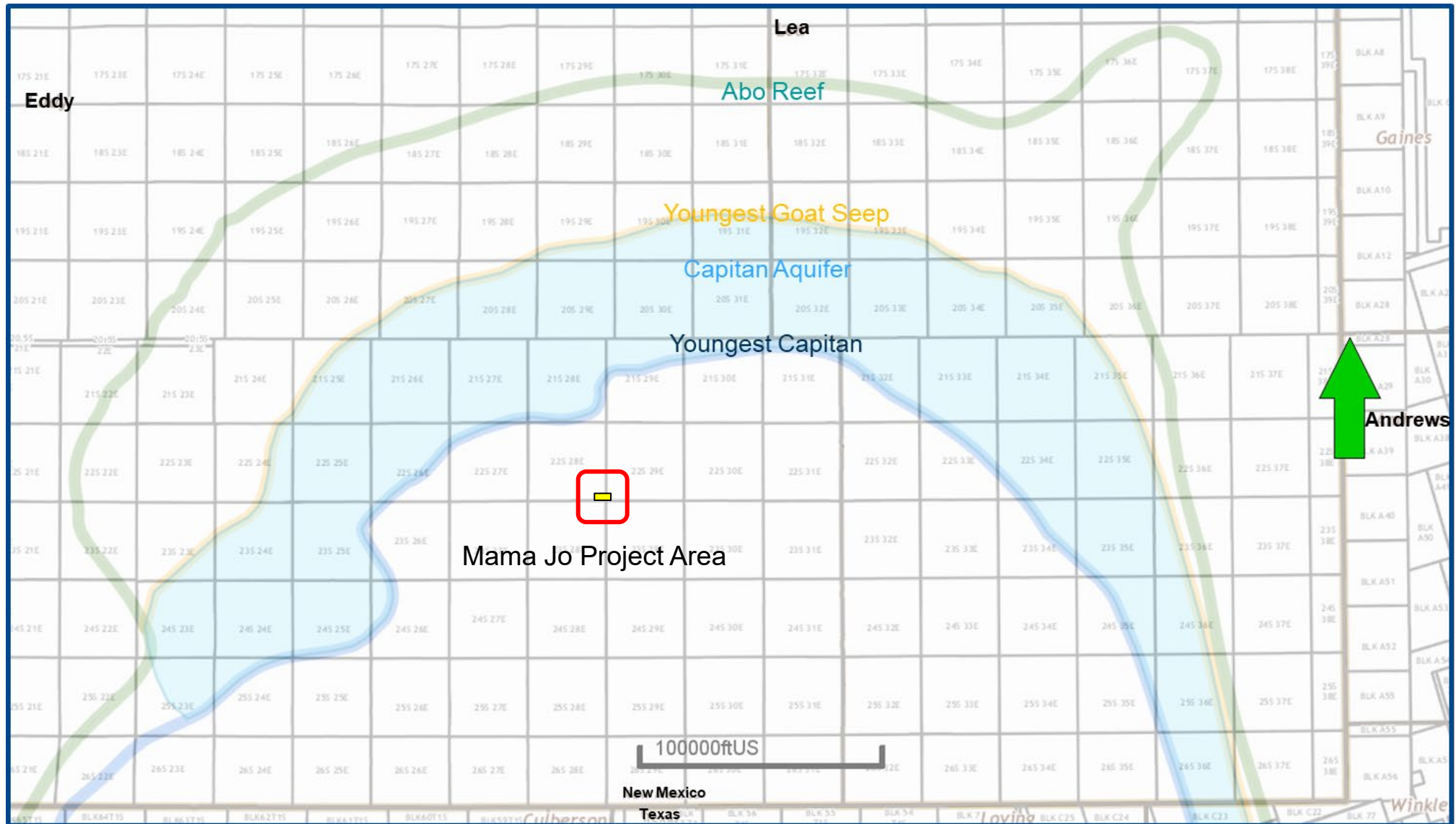

& Wildcat Pool – To Be Assigned

Exhibit D-2

Structure Map (Top Wolfcamp Subsea) A – A' Reference Line

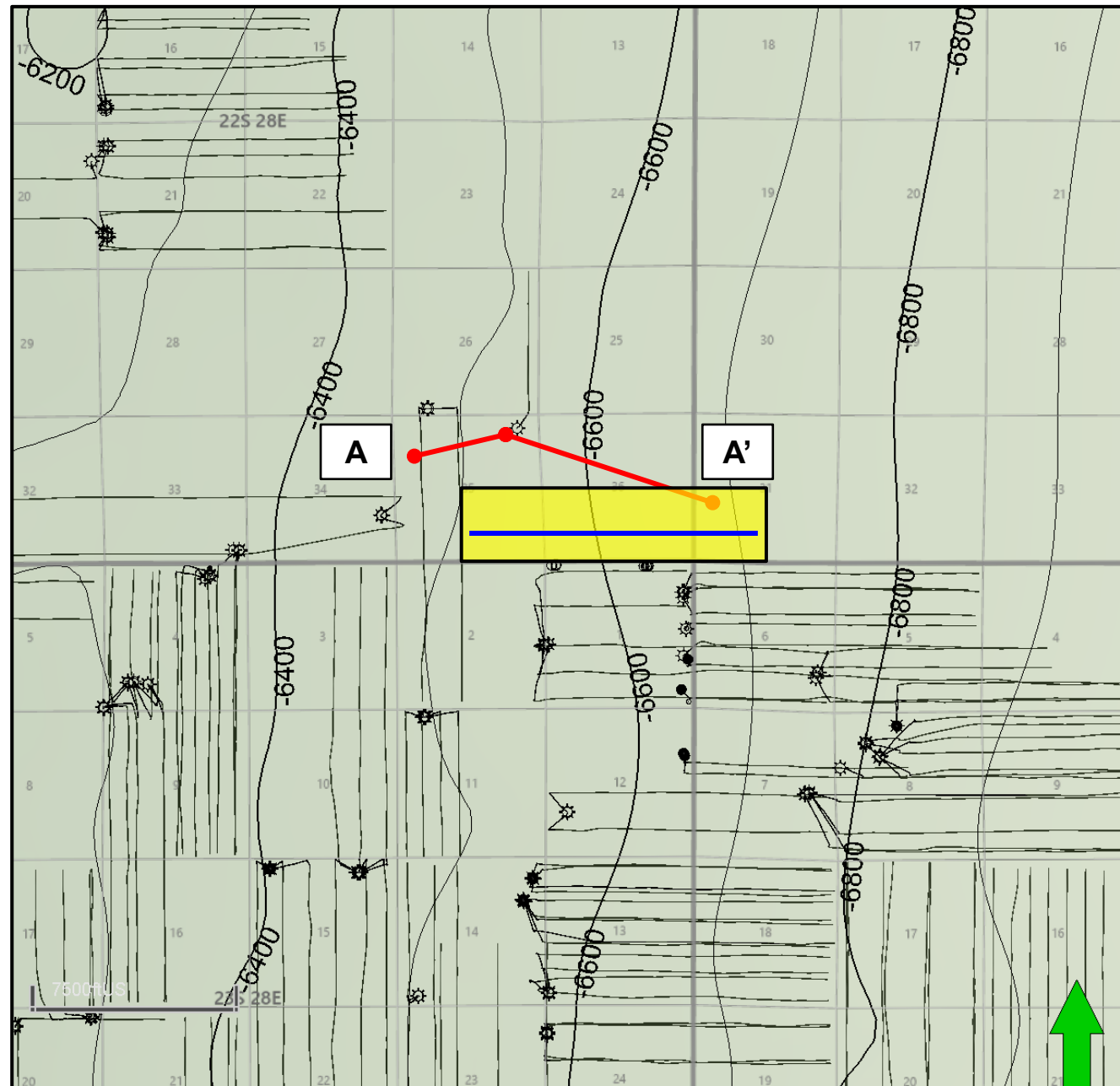

Map Legend

Mama Jo 204H

—

Wolfcamp Wells



Project Area



C. I. = 100'

BEFORE THE OIL CONSERVATION DIVISION
Santa Fe, New Mexico
Exhibit No. D-2
Submitted by: Matador Production Company
Hearing Date: March 13, 2025
Case No. 25213

Purple Sage, Wolfcamp (Gas) (98220) & Wildcat Pool – To Be Assigned Structural Cross-Section A – A'

Received by OCH: 3/13/2025 4:18:29 PM

BEFORE THE OIL CONSERVATION DIVISION
Santa Fe, New Mexico
Exhibit No. D-3
Submitted by: Matador Production Company
Hearing Date: March 13, 2025
Case No. 25213

Page 44 of 60

Exhibit D-3

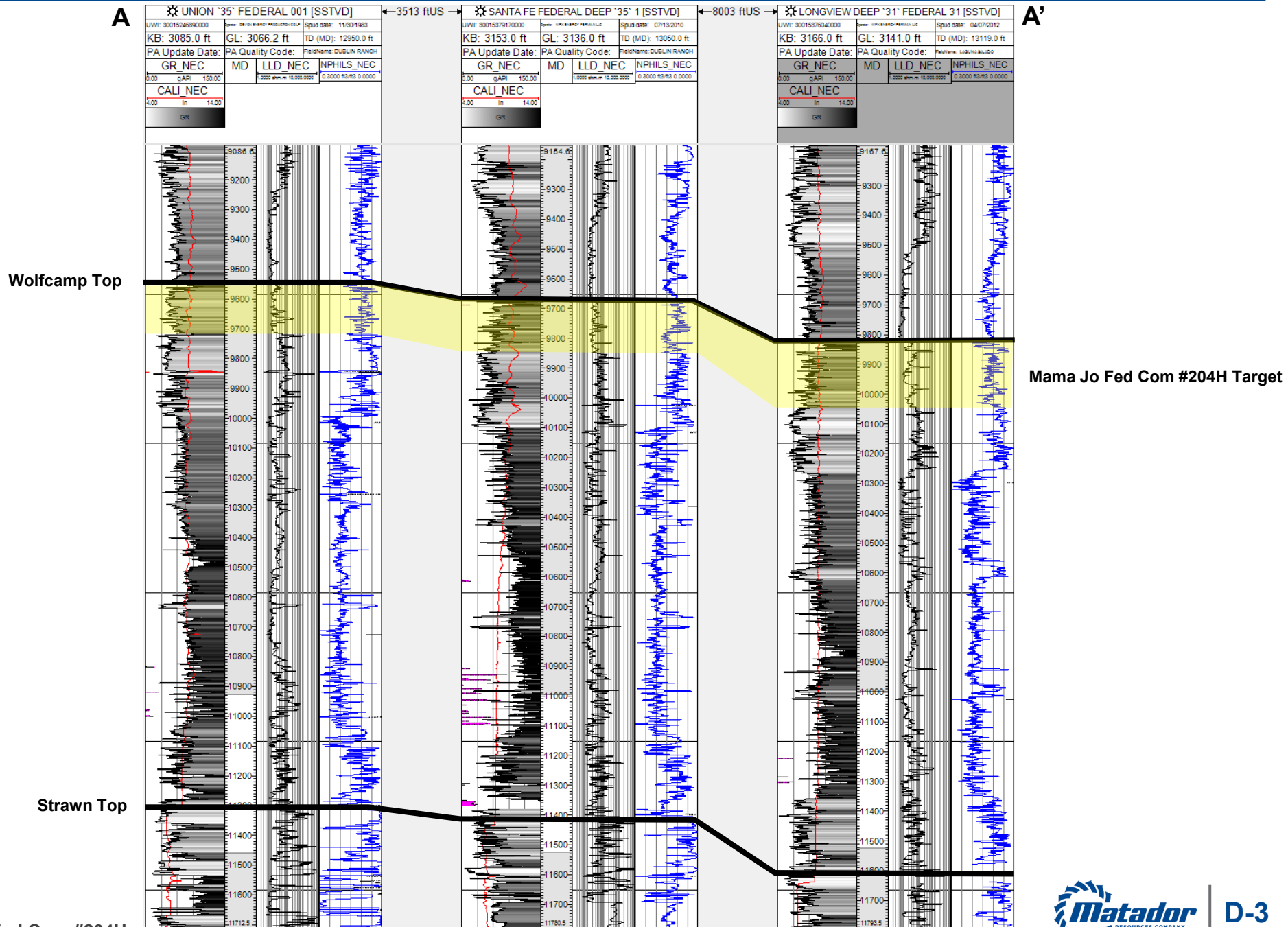

**STATE OF NEW MEXICO
ENERGY, MINERALS AND NATURAL RESOURCES DEPARTMENT
OIL CONSERVATION DIVISION**

**APPLICATION OF MRC PERMIAN COMPANY
FOR APPROVAL OF STANDARD OVERLAPPING
HORIZONTAL WELL SPACING UNITS AND
COMPULSORY POOLING, EDDY COUNTY, NEW MEXICO.**

CASE NO. 25213

**SELF-AFFIRMED STATEMENT OF
PAULA M. VANCE**

1. I am attorney in fact and authorized representative of MRC Permian Company (“MRC”), the Applicant herein. I have personal knowledge of the matter addressed herein and am competent to provide this self-affirmed statement.
2. The above-referenced application and notice of the hearing on this application was sent by certified mail to the locatable affected parties on the date set forth in the letter attached hereto.
3. The spreadsheet attached hereto contains the names of the parties to whom notice was provided.
4. The spreadsheet attached hereto contains the information provided by the United States Postal Service on the status of the delivery of this notice as of February 28, 2025.
5. I caused a notice to be published to all parties subject to this compulsory pooling proceeding. An affidavit of publication from the publication’s legal clerk with a copy of the notice publication is attached herein.
6. I affirm under penalty of perjury under the laws of the State of New Mexico that the foregoing statements are true and correct. I understand that this self-affirmed statement will be used as written testimony in this case. This statement is made on the date next to my signature below.

A handwritten signature in blue ink, appearing to read "Paula M. Vance".

Paula M. Vance

3/6/2025

Date



Paula M. Vance
Associate
Phone (505) 988-4421
Email pmvance@hollandhart.com

February 21, 2025

VIA CERTIFIED MAIL
CERTIFIED RECEIPT REQUESTED

TO: ALL AFFECTED INTEREST OWNERS

Re: Application of MRC Permian Company for Approval of a Standard Overlapping Horizontal Well Spacing Unit and Compulsory Pooling, Eddy County, New Mexico: Mama Jo 3531 Fed Com #204H well

Ladies & Gentlemen:

This letter is to advise you that MRC Permian Company has filed the enclosed application with the New Mexico Oil Conservation Division. A hearing has been requested before a Division Examiner on March 13, 2025, and the status of the hearing can be monitored through the Division's website at <https://www.emnrd.nm.gov/ocd/>.

It is anticipated that hearings will be held in a hybrid format with both in-person and virtual participation options. The meeting will be held in the Pecos Hall Hearing Room at the Wendall Chino Building, 1st Floor, 1220 South St. Francis Dr., Santa Fe, New Mexico. To participate virtually in the hearing, see the instructions posted on the OCD Hearings website: <https://www.emnrd.nm.gov/ocd/hearing-info/>.

You are not required to attend this hearing, but as an owner of an interest that may be affected by this application, you may appear and present testimony. Failure to appear at that time and become a party of record will preclude you from challenging the matter at a later date. Parties appearing in cases are required to file a Pre-hearing Statement four business days in advance of a scheduled hearing that complies with the provisions of NMAC 19.15.4.13.B.

If you have any questions about this matter, please contact Ethan Frasier at (972) 371-5401 or at ethan.fraser@matadorresources.com.

Sincerely,

A handwritten signature in blue ink, appearing to read "Paula M. Vance".

Paula M. Vance
ATTORNEY FOR MRC PERMIAN COMPANY

T 505.988.4421 F 505.983.6043
110 North Guadalupe, Suite 1, Santa Fe, NM 87501-1849
Mail to: P.O. Box 2208, Santa Fe, NM 87504-2208
www.hollandhart.com

Alaska	Montana	Utah
Colorado	Nevada	Washington, D.C.
Idaho	New Mexico	Wyoming

MRC - Mama Jo 134H and 204H wells - Case nos. 25212-25213
Postal Delivery Report

9414811898765456352929	Ben J Fortson III Childrens Trust, Ben J Foster III, Trustee	301 Commerce St Ste 3301	Fort Worth	TX	76102-4133	Your item was delivered to an individual at the address at 11:40 am on February 26, 2025 in FORT WORTH, TX 76102.
9414811898765456352981	Ben J. Fortson III Childrens Trust	301 Commerce St Ste 3301	Fort Worth	TX	76102-4133	Your item was delivered to an individual at the address at 12:22 pm on February 24, 2025 in FORT WORTH, TX 76102.
9414811898765456352615	Beverly Gay Nichols	1118 Pike Pl	Charlottesville	VA	22901-0676	Your item was returned to the sender at 3:24 pm on February 25, 2025 in CHARLOTTESVILLE, VA 22901 because the forwarding order for this address is no longer valid.
9414811898765456352660	Bill Burton	301 Commerce St Ste 3301	Fort Worth	TX	76102-4133	Your item was delivered to an individual at the address at 12:22 pm on February 24, 2025 in FORT WORTH, TX 76102.
9414811898765456352646	CCB 1998 Trust	301 Commerce St Ste 3301	Fort Worth	TX	76102-4133	Your item was delivered to an individual at the address at 11:40 am on February 26, 2025 in FORT WORTH, TX 76102.

MRC - Mama Jo 134H and 204H wells - Case nos. 25212-25213
Postal Delivery Report

9414811898765456352677	Chevron U.S.A. Inc.	15 Smith Rd	Midland	TX	79705-5423	Your item was returned to the sender at 8:03 am on February 25, 2025 in MIDLAND, TX 79705 because the forwarding order for this address is no longer valid.
9414811898765456352158	Chevron U.S.A. Inc.	6301 Deauville Attn Land Dept	Midland	TX	79706-2964	Your item was delivered to an individual at the address at 12:12 pm on February 25, 2025 in MIDLAND, TX 79706.
9414811898765456352127	Chevron USA Prod. Co.	PO Box 285	Houston	TX	77001-0285	Your item has been delivered to an agent. The item was picked up at USPS at 1:49 pm on February 24, 2025 in HOUSTON, TX 77002.
9414811898765456352103	Collins & Ware, Inc	508 W Wall St Ste 1200	Midland	TX	79701-5076	Your item was delivered to an individual at the address at 3:05 pm on February 25, 2025 in MIDLAND, TX 79701.
9414811898765456352141	Curtis A Anderson and wife, Edna I Anderson, as Trustees of the Edna and Curtis Anderson Revocable Trust	6820 Muirfield Dr	Rapid City	SD	57702-9525	Your item was picked up at the post office at 11:28 am on February 25, 2025 in RAPID CITY, SD 57701.

MRC - Mama Jo 134H and 204H wells - Case nos. 25212-25213
Postal Delivery Report

9414811898765456352318	David Essex Trust for Elliot Carter Essex	PO Box 3480	Omaha	NE	68103-0480	Your item has been delivered and is available at a PO Box at 7:25 am on February 24, 2025 in OMAHA, NE 68108.
9414811898765456352356	David Essex Trust for Pierce Dean Essex	PO Box 3480	Omaha	NE	68103-0480	Your item has been delivered and is available at a PO Box at 7:25 am on February 24, 2025 in OMAHA, NE 68108.
9414811898765456352325	DCB 1998 Trust	301 Commerce St Ste 3301	Fort Worth	TX	76102-4133	Your item was delivered to an individual at the address at 12:21 pm on February 24, 2025 in FORT WORTH, TX 76102.
9414811898765456352394	E.J. Wentworth & Company	PO Box 2913	Roswell	NM	88202-2913	Your item arrived at the ROSWELL, NM 88201 post office at 8:43 am on February 25, 2025 and is ready for pickup.
9414811898765456352387	Edna and Curtis Anderson Revocable Trust	9314 Cherry Brook Ln	Frisco	TX	75033-0651	Your item was delivered to the front desk, reception area, or mail room at 1:11 pm on February 26, 2025 in FRISCO, TX 75034.

MRC - Mama Jo 134H and 204H wells - Case nos. 25212-25213
Postal Delivery Report

9414811898765456352370	EMG Revocable Trust	1000 W 4th St	Roswell	NM	88201-3038	Your item is being held at the ROSWELL, NM 88201 post office at 8:24 am on February 25, 2025. This is at the request of the customer.
9414811898765456352059	Energy Properties Limited, LP	PO Box 51408	Casper	WY	82605-1408	Your item was picked up at the post office at 11:39 am on February 24, 2025 in CASPER, WY 82609.
9414811898765456352028	Exile Royalty Company, LLC	515 Houston St Ste 631	Fort Worth	TX	76102-3981	Your item was delivered to the front desk, reception area, or mail room at 1:32 pm on February 25, 2025 in FORT WORTH, TX 76102.
9414811898765456352462	HJJW Royalties, LP	PO Box 470578	Fort Worth	TX	76147-0578	Your item has been delivered and is available at a PO Box at 9:39 am on February 25, 2025 in FORT WORTH, TX 76147.
9414811898765456352448	Karemont Properties LLC	PO Box 9451	Midland	TX	79708-9451	Your item was picked up at a postal facility at 10:41 am on February 27, 2025 in MIDLAND, TX 79708.

MRC - Mama Jo 134H and 204H wells - Case nos. 25212-25213
Postal Delivery Report

9414811898765456352431	Kimbell Art Foundation	301 Commerce St Ste 2240	Fort Worth	TX	76102-4122	Your item was forwarded to a different address at 12:18 pm on February 25, 2025 in FORT WORTH, TX. This was because of forwarding instructions or because the address or ZIP Code on the label was incorrect.
9414811898765456352516	MAP00-NET	100 Park Ave Ste 1007	Oklahoma City	OK	73102-8006	Your item was delivered to the front desk, reception area, or mail room at 2:48 pm on February 24, 2025 in OKLAHOMA CITY, OK 73102.
9414811898765456352561	MEMO Royalties, LP	PO Box 470578	Fort Worth	TX	76147-0578	Your item has been delivered and is available at a PO Box at 9:39 am on February 25, 2025 in FORT WORTH, TX 76147.
9414811898765456352509	MerPel, LLC	855 Texas St Ste 100	Fort Worth	TX	76102-4574	Your item was delivered to the front desk, reception area, or mail room at 1:19 pm on February 25, 2025 in FORT WORTH, TX 76102.

MRC - Mama Jo 134H and 204H wells - Case nos. 25212-25213
Postal Delivery Report

9414811898765456352547	Michael A. Kulenguski	279 Jones Mountain Rd	Madison	VA	22727-3348	Your item is being held at the MADISON, VA 22727 post office at 10:20 am on February 25, 2025. This is at the request of the customer.
9414811898765456352530	Milestone Oil, LLC	4813 E 84th St	Tulsa	OK	74137-1922	Your item was forwarded to a different address at 10:56 am on February 26, 2025 in TULSA, OK. This was because of forwarding instructions or because the address or ZIP Code on the label was incorrect.
9414811898765456350215	MSH Family Real Estate Partnership II, LLC	4143 Maple Ave Ste 500	Dallas	TX	75219-3294	Your item was delivered to the front desk, reception area, or mail room at 1:28 pm on February 25, 2025 in DALLAS, TX 75219.
9414811898765456350260	MWB 1998 Trust	301 Commerce St Ste 3301	Fort Worth	TX	76102-4133	Your item was delivered to an individual at the address at 11:40 am on February 26, 2025 in FORT WORTH, TX 76102.

MRC - Mama Jo 134H and 204H wells - Case nos. 25212-25213
Postal Delivery Report

9414811898765456350208	Novo Minerals, LP	1001 W Wilshire Blvd Ste 206	Oklahoma City	OK	73116-7058	Your item was delivered to the front desk, reception area, or mail room at 11:29 am on February 24, 2025 in OKLAHOMA CITY, OK 73116.
9414811898765456350284	Pegasus Resources II, LLC	PO Box 470698	Fort Worth	TX	76147-0698	Your item has been delivered and is available at a PO Box at 9:40 am on February 25, 2025 in FORT WORTH, TX 76147.
9414811898765456350277	Pegasus Resources NM, LLC	PO Box 470698	Fort Worth	TX	76147-0698	Your item has been delivered and is available at a PO Box at 9:40 am on February 25, 2025 in FORT WORTH, TX 76147.
9414811898765456350864	Penasco Petroleum LLC	PO Box 2292	Roswell	NM	88202-2292	Your item was returned to the sender on February 26, 2025 at 10:13 am in ROSWELL, NM 88201 because the addressee was not known at the delivery address noted on the package.
9414811898765456350802	Richardson Mineral & Royalty, LLC	PO Box 2423	Roswell	NM	88202-2423	Your item was picked up at the post office at 5:02 pm on February 27, 2025 in ROSWELL, NM 88201.

MRC - Mama Jo 134H and 204H wells - Case nos. 25212-25213
Postal Delivery Report

9414811898765456350895	Robert C Grable	201 Main St Ste 2500	Fort Worth	TX	76102-3129	Your item was delivered to an individual at the address at 11:13 am on February 25, 2025 in FORT WORTH, TX 76102.
9414811898765456350871	ROEC, Inc.	PO Box 490	Grand Junction	CO	81502-0490	Your item arrived at the GRAND JUNCTION, CO 81501 post office at 1:31 pm on February 24, 2025 and is ready for pickup.
9414811898765456350758	Sitio Permian, LP	1401 Lawrence St Ste 1750	Denver	CO	80202-3074	Your item was delivered to the front desk, reception area, or mail room at 10:21 am on February 22, 2025 in DENVER, CO 80202.
9414811898765456350727	SMP Patriot Mineral Holdings, LLC	4143 Maple Ave Ste 500	Dallas	TX	75219-3294	We now anticipate delivery of your package the next business day. We apologize for the delay.
9414811898765456350703	SMP Sidecar Titan Mineral Holdings, LP	4143 Maple Ave Ste 500	Dallas	TX	75219-3294	Your item was delivered to the front desk, reception area, or mail room at 1:28 pm on February 25, 2025 in DALLAS, TX 75219.

MRC - Mama Jo 134H and 204H wells - Case nos. 25212-25213
Postal Delivery Report

9414811898765456350789	SMP Titan Flex, LP	4143 Maple Ave Ste 500	Dallas	TX	75219-3294	Your item was delivered to the front desk, reception area, or mail room at 1:28 pm on February 25, 2025 in DALLAS, TX 75219.
9414811898765456350772	SMP Titan Mineral Holdings, LP	4143 Maple Ave Ste 500	Dallas	TX	75219-3294	Your item was delivered to the front desk, reception area, or mail room at 1:28 pm on February 25, 2025 in DALLAS, TX 75219.
9414811898765456350956	States Royalty Limited Partnership	PO Box 911	Breckenridge	TX	76424-0911	Your item was picked up at the post office at 9:43 am on February 24, 2025 in BRECKENRIDGE, TX 76424.
9414811898765456350925	Sundance Minerals I	PO Box 17224	Fort Worth	TX	76102-0224	Your item has been delivered and is available at a PO Box at 9:01 am on February 25, 2025 in FORT WORTH, TX 76102.
9414811898765456350949	TD Minerals, LLC	8111 Westchester Dr Ste 900	Dallas	TX	75225-6146	Your item was delivered to an individual at the address at 12:26 pm on February 25, 2025 in DALLAS, TX 75225.

MRC - Mama Jo 134H and 204H wells - Case nos. 25212-25213
Postal Delivery Report

9414811898765456350970	The Roach Foundation	100 Throckmorton St Ste 480	Fort Worth	TX	76102-2804	Your item arrived at our USPS facility in OKLAHOMA CITY OK DISTRIBUTION CENTER on February 27, 2025 at 10:40 am. The item is currently in transit to the destination.
9414811898765456350673	William N. Heiss Profit-Sharing Plan	PO Box 2944	Casper	WY	82602-2944	Your item was picked up at the post office at 9:44 am on February 25, 2025 in CASPER, WY 82601.
9414811898765456350154	WPX Energy Permian, LLC	333 W Sheridan Ave	Oklahoma City	OK	73102-5010	Your item was picked up at a postal facility at 6:08 am on February 25, 2025 in OKLAHOMA CITY, OK 73102.
9414811898765456350109	XTO Holdings, LLC	22777 Springwoods Village Pkwy Ste 126	Spring	TX	77389-1425	Your item is being processed at our USPS facility in BRYAN, TX 77801 on February 24, 2025 at 10:21 am.
9414811898765456307028	Linda A. Grovert	7664 E Overlook Dr	Scottsdale	AZ	85255-7703	Your item was delivered to an individual at the address at 3:59 pm on February 24, 2025 in SCOTTSDALE, AZ 85255.

MRC - Mama Jo 134H and 204H wells - Case nos. 25212-25213
Postal Delivery Report

9414811898765456307004	Rolla R. Hinkle III	PO Box 2292	Roswell	NM	88202-2292	Your item was picked up at the post office at 10:13 am on February 26, 2025 in ROSWELL, NM 88201.
9414811898765456307097	Alan Jochimsen	4209 Cardinal Ln	Midland	TX	79707-1935	Your item was delivered to an individual at the address at 11:54 am on February 25, 2025 in MIDLAND, TX 79707.
9414811898765456307042	Estate of Herbert E. Ware III, Deceased	300 N Marienfeld St Ste 700	Midland	TX	79701-4322	Your item was delivered to an individual at the address at 12:27 pm on February 25, 2025 in MIDLAND, TX 79701.
9414811898765456307080	Andrea Colleen Wiggins	4104 Tablerock Dr	Austin	TX	78731-1340	Your item was delivered to an individual at the address at 12:12 pm on February 25, 2025 in AUSTIN, TX 78731.
9414811898765456307035	Charles R. Wiggins	PO Box 10862	Midland	TX	79702-7862	Your package will arrive later than expected, but is still on its way. It is currently in transit to the next facility.

MRC - Mama Jo 204H WC well - Case no. 25213
Postal Delivery Report

9414811898765456358457	Westover Royalty Company	306 W 7th St Ste 901	Fort Worth	TX	76102-4929	Your item was delivered to the front desk, reception area, or mail room at 10:55 am on February 25, 2025 in FORT WORTH, TX 76102.
9414811898765456358495	Granite Ridge Holdings, LLC	5217 McKinney Ave Ste 400	Dallas	TX	75205-3754	Your package will arrive later than expected, but is still on its way. It is currently in transit to the next facility.

Santa Fe, New Mexico

Exhibit No. F

Submitted by: Matador Production Company

Hearing Date: March 13, 2025

Case No. 25213

AFFIDAVIT OF PUBLICATION

CARLSBAD CURRENT-ARGUS
PO BOX 507
HUTCHINSON, KS 67504-0507

STATE OF NEW MEXICO } SS
COUNTY OF EDDY }

Account Number: 1232
Ad Number: 36360
Description: Mama Jo 204H WC 252213
Ad Cost: \$173.12

Sherry Groves, being first duly sworn, says:

That she is the Agent of the the Carlsbad Current-Argus, a Weekly newspaper of general circulation, printed and published in Carlsbad, Eddy County, New Mexico; that the publication, a copy of which is attached hereto, was published in said newspaper on the following dates:

February 27, 2025

That said newspaper was regularly issued and circulated on those dates.
SIGNED:

Sherry Groves

Agent

Subscribed to and sworn to me this 27th day of February 2025.

Leanne Kaufenberg

Leanne Kaufenberg, Notary Public, Redwood County Minnesota

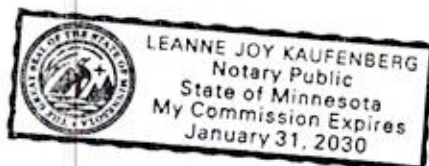

KARI REESE
HOLLAND & HART LLP
420 L STREET, SUITE 550
ANCHORAGE, AK 99501
kreesee@hollandhart.com

PUBLIC NOTICE

Case No. 25213: Application of MRC Permian Company for Approval of a Standard Overlapping Horizontal Well Spacing Unit and Compulsory Pooling, Eddy County, New Mexico. Notice to all affected interest owners, including all heirs, devisees and successors of: Ben J Fortson III Children's Trust, Ben J Foster III, Trustee; Ben J. Fortson III Children's Trust; Beverly Gay Nichols; Bill Burton; CCB 1998 Trust; Chevron U.S.A. Inc.; Chevron USA Prod. Co.; Collins & Ware, Inc.; Curtis A Anderson and wife, Edna I Anderson, as Trustees of the Edna and Curtis Anderson Revocable Trust; David Essex Trust for Elliot Carter Essex; David Essex Trust for Pierce Dean Essex; DCB 1998 Trust; E.J. Wentworth & Company; Edna and Curtis Anderson Revocable Trust; EMG Revocable Trust; Energy Properties Limited, LP; Exile Royalty Company, LLC; Linda A. Grovert; Rolla R. Hinkle III; HJJW Royalties, LP; Alan Jochimsen.; Karemout Properties LLC; Kimbell Art Foundation; MAP00-NET; MEMO Royalties, LP; MerPel, LLC; Michael A. Kulenguski; Milestone Oil, LLC; MSH Family Real Estate Partnership II, LLC; MWB 1998 Trust; Novo Minerals, LP; Pegasus Resources II, LLC; Pegasus Resources NM, LLC; Penasco Petroleum LLC; Richardson Mineral & Royalty, LLC; Robert C. Grable; ROEC, Inc.; Sileo Permian, LP; SMP Patriot Mineral Holdings, LLC; SMP Sidecar Titan Mineral Holdings, LP; SMP Titan Flex, LP; SMP Titan Mineral Holdings, LP; States Royalty Limited Partnership; Sundance Minerals I; TD Minerals, LLC; The Roach Foundation; Estate of Herbert E. Ware III, Deceased; Andrea Colleen Wiggins; Charles R. Wiggins; William N. Heiss Profit-Sharing Plan; WPX Energy Permian, LLC; XTO Holdings, LLC; Westover Royalty Company; Granite Ridge Holdings, LLC. The State of New Mexico, Energy Minerals and Natural Resources Department, Oil Conservation Division ("Division") hereby gives notice that the Division will hold public hearing 8:30 a.m. on March 13, 2025, to consider this application. The hearing will be conducted in a hybrid fashion, both in-person at the Energy, Minerals, Natural Resources Department, Wendell Chino Building, Pecos Hall, 1220 South St. Francis Drive, 1st Floor, Santa Fe, NM 87505 and via the WebEx virtual meeting platform. To participate in the hearings electronically, see the instructions posted on the docket for the hearing date: <https://www.emnrd.nm.gov/ocd/hearing-info/> or contact Freya Tschantz, at Freya.Tschantz@emnrd.nm.gov. Applicant in the above-styled cause seeks an order (a) approving a standard 633.85-acre, more or less, overlapping horizontal well spacing unit in the Wolfcamp formation underlying the SE/4 of Section 35 and the S/2 of Section 36, Township 22 South, Range 28 East, and Lots 3 and 4 and the E/2 SW/4 (SW/4 equivalent) of irregular Section 31, Township 22 South, Range 29 East, Eddy County, New Mexico; and (b) pooling the uncommitted interest owners in this acreage. Applicant seeks to initially dedicate the above-referenced spacing unit to the proposed Mama Jo 3531 Fed Com #204H well to be horizontally drilled from a surface location in the SW/4 SE/4 (Unit O) of Section 28, T22S-R28E, with a first take point in the SW/4 SE/4 (Unit O) of Section 35, T22S-R28E, and a last take point in the SE/4 SW/4 (Unit N) of Section 31, T22S-R29E. This proposed standard horizontal well spacing unit will overlap the following existing or proposed horizontal well spacing unit in the Wolfcamp formation:

An existing 310.2-acre spacing unit in the Wolfcamp formation underlying Lots 1-4 and the E/2 W/2 (W/2 equivalent) of irregular Section 31, T22S-R29E, currently dedicated to the Longview Deep Federal 31 #31H (30-015-37604), operated by WPX Energy Permian, LLC ("WPX") in the WC-015 S222931L; Wolfcamp (Gas) (98111).

Also, to be considered will be the cost of drilling and completing the well and the allocation of the costs thereof, actual operating costs and charges for supervision, designation of Matador Production Company as operator of the proposed spacing unit, and a 200% charge for risk involved in drilling the proposed well. The subject area is located approximately 5 miles northeast of Loving, New Mexico.

Published in the Carlsbad Current-Argus February 27, 2025.
#36360