

**STATE OF NEW MEXICO
ENERGY, MINERALS AND NATURAL RESOURCES DEPARTMENT
OIL CONSERVATION DIVISION**

**APPLICATIONS OF ALPHA ENERGY PARTNERS
II, LLC, FOR COMPULSORY POOLING
EDDY COUNTY, NEW MEXICO**

Case No. 25196

NOTICE OF FILING: AMENDED HEARING PACKET

Alpha Energy Partners II, LLC, through its undersigned attorneys, hereby submits for filing the following Amended Hearing Packet, attached hereto as Exhibit 1. Alpha has amended the Hearing Packet for Case No. 25196 to include an Amended Compulsory Pooling Application Checklist, which corrects the Pool Name and Pool Code, an Amended Exhibit A, which corrects the Pool Name and Pool Code, and Amended C102s, which corrects the Pool Name and Pool Code.

Respectfully submitted,

ABADIE& SCHILL, PC

/s/ Darin C. Savage

Darin C. Savage

Andrew D. Schill
William E. Zimsky
214 McKenzie Street
Santa Fe, New Mexico 87501
Telephone: 970.385.4401
Facsimile: 970.385.4901
darin@abadieschill.com
andrew@abadieschill.com
bill@abadieschill.com

Attorneys for Alpha Energy Partners II, LLC

CERTIFICATE OF SERVICE

I hereby certify that a true and correct copy of the foregoing was filed with the New Mexico Oil Conservation Division and was served on counsel of record via electronic mail on March 14, 2025:

Michael H. Feldewert
Adam G. Rankin
Paula M. Vance
Post Office Box 2208
Santa Fe, New Mexico 87504
(505) 988-4421
(505) 983-6043 Facsimile
mfeldewert@hollandhart.com
agrarkin@hollandhart.com
pmvance@hollandhart.com
Attorneys for MRC Permian Company

Donella and Darrell Harper
Harper Gas & Oil
harptay@valornet.com
Self-Represented

Roy G. Barton, Jr.
lvoildude@aol.com
bartonoilproducers@barton-oil.com
Self-Represented

/s/ Darin C. Savage
Darin C. Savage

**BEFORE THE OIL CONSERVATION DIVISION
EXAMINER HEARING MARCH 13, 2025**

**APPLICATION OF ALPHA ENERGY PARTNERS II, LLC, FOR
COMPULSORY POOLING, EDDY COUNTY, NEW MEXICO**

AMENDED HEARING PACKET FOR

Case No. 25196

**THE DUDE FEE 20-19 501H WELL
THE DUDE FEE 20-19 551H WELL**

ALPHA ENERGY PARTNERS II, LLC



TABLE OF CONTENTS

TAB 1 Reference for Case No. 25196

**Application Case No. 25196: THE DUDE FEE 20-19 501H WELL
THE DUDE FEE 20-19 551H WELL**

Amended NMOCD Checklist Case No. 25196

TAB 2	Amended Exhibit A: Amended Self-Affirmed Statement of Riley Morris, Landman Amended Exhibit A-1: Amended C-102 Forms Exhibit A-2: Ownership and Sectional Map Exhibit A-3: Well Proposal Letters and AFEs Exhibit A-4: Chronology of Contacts with Uncommitted Owners
TAB 3	Exhibit B: Self-Affirmed Statement of Jason McClain, Geologist Exhibit B-1: Structure Map of 2 nd Bone Spring Exhibit B-2: Structure Map of 3 rd Bone Spring Exhibit B-3: Stratigraphic Cross Section of 2 nd Bone Spring Exhibit B-4: Stratigraphic Cross Section of 3 rd Bone Spring Exhibit B-5: Gross Isochore of 2 nd Bone Spring Exhibit B-6: Gross Isochore of 3 rd Bone Spring Exhibit B-7: Gun Barrel View Exhibit B-8: Structural Cross-Section of 2 nd Bone Spring Exhibit B-9: Structural Cross-Section of 3 rd Bone Spring Exhibit B-10: Horizontal Stress Map
TAB 4	Exhibit C: Self-Affirmed Statement of Notice, Darin C. Savage Exhibit C-1: Notice Letters Exhibit C-2: Mailing List Exhibit C-3: Affidavits of Publication

TAB 1

Reference for Case No. 25196

**Application Case No. 25196: THE DUDE FEE 20-19 501H WELL
THE DUDE FEE 20-19 551H WELL**

Amended NMOCD Checklist Case No. 25196

STATE OF NEW MEXICO
ENERGY, MINERALS AND NATURAL RESOURCES DEPARTMENT
OIL CONSERVATION DIVISION

APPLICATION OF ALPHA ENERGY
PARTNERS II, LLC, FOR COMPULSORY
POOLING, EDDY COUNTY, NEW MEXICO

Case No. 25196

APPLICATION

Alpha Energy Partners II, LLC (“Alpha”), through its undersigned attorneys, hereby files this Application with the Oil Conservation Division (“Division”) pursuant to the provisions of NMSA 1978, Section 70-2-17, for an order pooling all uncommitted mineral interests in the Bone Spring formation, designated as an oil pool, underlying a standard 317.19-acre, more or less, horizontal spacing unit comprised of Lot 4, SE/4 SW/4, and S/2 SE/4 (a/k/a S/2 S/2) of Section 19 and the S/2 S/2 of Section 20 in Township 22 South, Range 27 East, Eddy County, New Mexico.

In support of its Application, Alpha states the following:

1. Alpha is a working interest owner in the proposed horizontal spacing unit (“HSU”) and has a right to drill a well thereon.
2. Alpha seeks to have the Division designate Paloma Permian AssetCO, LLC (OGRID No. 332449) as the operator of the horizontal wells proposed herein and HSU.
3. Alpha proposes and dedicates to the HSU two (2) initial wells: **The Dude Fee 20-19 501H** and **The Dude Fee 20-19 551H** to be drilled to a sufficient depth to test the Bone Spring formation.
4. Alpha proposes **The Dude Fee 20-19 501H** to be horizontally drilled from a surface location in the SE/4 NE/4 (Unit H) of Section 20 to a bottom hole location of Lot 4 (SW/4 SW/4) of Section 19.

5. Alpha proposes **The Dude Fee 20-19 551H** to be horizontally drilled from a surface location in the SE/4 NE/4 (Unit H) of Section 20 to a bottom hole location of Lot 4 (SW/4 SW/4) of Section 19.

6. All the wells proposed herein are orthodox in their location, and the take points and completed intervals comply with setback requirements under the special rules under statewide rules.

7. Alpha's review of records did not show any overlapping units.

8. Alpha has sought in good faith, but has been unable to obtain, voluntary agreement from all interest owners to participate in the drilling of the well or in the commitment of their interests to the well for their development within the proposed HSU.

9. The pooling of all interests in the Bone Spring formation within the proposed HSU will avoid the drilling of unnecessary wells, prevent waste and protect correlative rights.

10. In order to provide for its just and fair share of the oil and gas underlying the subject lands, Alpha requests that all uncommitted interests in this HSU be pooled and that Paloma Permian AssetCO, LLC, be designated the operator of the proposed horizontal wells and HSU.

WHEREFORE, Alpha requests that this Application be set for hearing on March 13, 2025, before an Examiner of the Oil Conservation Division, and after notice and hearing as required by law, the Division enter an order:

A. Pooling all uncommitted mineral interests in the Bone Spring formation underlying a standard 317.19-acre, more or less, horizontal spacing unit comprised of Lot 4, SE/4 SW/4, and S/2 SE/4 (a/k/a S/2 S/2) of Section 19 and the S/2 S/2 of Section 20 in Township 22 South, Range 27 East, Eddy County, New Mexico;

- B. Approving **The Dude Fee 20-19 501H** and **The Dude Fee 20-19 551H** as the wells for the HSU;
- C. Designating Paloma Permian AssetCO, LLC (“Paloma”) (OGRID No. 332449) as operator of this HSU and the horizontal wells to be drilled thereon;
- D. Authorizing Alpha or Paloma to recover its costs of drilling, equipping, and completing the wells;
- E. Approving actual operating charges and costs of supervision, to the maximum extent allowable, while drilling and after completion, together with a provision adjusting the rates pursuant to the COPAS accounting procedures; and
- F. Setting a 200% charge for the risk assumed by Alpha in drilling and completing the wells in the event a working interest owner elects not to participate in the well.

Respectfully submitted,

ABADIE & SCHILL, PC

/s/ Darin C. Savage

Darin C. Savage
Andrew D. Schill
William E. Zimsky
214 McKenzie Street
Santa Fe, New Mexico 87501
Telephone: 970.385.4401
Facsimile: 970.385.4901
darin@abadieschill.com
andrew@abadieschill.com
bill@abadieschill.com

Attorneys for Alpha Energy Partners II, LLC

Application of Alpha Energy Partners II, LLC, for Compulsory Pooling, Eddy County, New Mexico. Applicant in the above-styled cause seeks an order from the Division pooling all uncommitted mineral interests in the Bone Spring formation, designated as an oil pool, underlying a standard 317.19-acre, more or less, horizontal spacing unit comprised of Lot 4, SE/4 SW/4, and S/2 SE/4 (a/k/a S/2 S/2) of Section 19 and the S/2 S/2 of Section 20 in Township 22 South, Range 27 East, Eddy County, New Mexico. The proposed wells to be dedicated to the horizontal spacing unit are **The Dude Fee 20-19 501H** to be horizontally drilled from a surface location in the SE/4 NE/4 (Unit H) of Section 20 to a bottom hole location of Lot 4 (SW/4 SW/4) of Section 19, and **The Dude Fee 20-19 551H** to be horizontally drilled from a surface location in the SE/4 NE/4 (Unit H) of Section 20 to a bottom hole location of Lot 4 (SW/4 SW/4) of Section 19. The proposed wells will be orthodox, and their take points meet setback requirements of the Division's statewide rules. Also to be considered will be the cost of drilling and completing the wells and the allocation of the costs thereof; actual operating costs and charges for supervision; the designation of Paloma Permian AssetCO, LLC (OGRID No. 332449) as Operator of the wells and unit; and a 200% charge for the risk involved in drilling and completing the wells. The wells and lands are located approximately 1.5 miles south-southeast from the center of Carlsbad.

AMENDED COMPULSORY POOLING APPLICATION CHECKLIST

ALL INFORMATION IN THE APPLICATION MUST BE SUPPORTED BY SIGNED AFFIDAVITS

Case: 25196	APPLICANT'S RESPONSE
Date: March 13, 2025 (Scheduled hearing)	
Applicant	Alpha Energy Partners II, LLC
Designated Operator & OGRID (affiliation if applicable)	Paloma Permian AssetCo, LLC - OGRID No. 332449
Applicant's Counsel:	Darin C. Savage, Abadie & Schill, P.C.
Case Title:	APPLICATION OF ALPHA ENERGY PARTNERS II, LLC., FOR COMPULSORY POOLING, EDDY COUNTY, NEW MEXICO
Entries of Appearance/Intervenors:	MRC Permian Company
Well Family	The Dude Fee 20-19
Formation/Pool	
Formation Name(s) or Vertical Extent:	Bone Spring formation
Primary Product (Oil or Gas):	Oil
Pooling this vertical extent:	Bone Spring formation
Pool Name and Pool Code:	Cass Draw: Bone Spring; Pool Code: [10380]
Well Location Setback Rules:	Statewide Rules
Spacing Unit	
Type (Horizontal/Vertical)	Horizontal
Size (Acres)	317.19-acre, more or less
Building Blocks:	Quarter-Quarter Sections (40 Acre Blocks)
Orientation:	East to West
Description: TRS/County	Lot 4, SE/4 SW/4, and S/2 SE/4 (a/k/a S/2 S/2) of Section 19, and the S/2 S/2 of Sections 20, all in Township 22 South, Range 27 East, NMPM, Eddy
Standard Horizontal Well Spacing Unit (Y/N), If No, describe <u>and</u> <u>is approval of non-standard unit requested in this application?</u>	Yes, Standard Spacing Unit
Other Situations	
Depth Severance: Y/N. If yes, description	No, N/A
Proximity Tracts: If yes, description	No
Proximity Defining Well: if yes, description	No
Applicant's Ownership in Each Tract	See Exhibit A-2, breakdown of ownership
Well(s)	
Name & API (if assigned), surface and bottom hole location, footages, completion target, orientation, completion status (standard or non-standard)	Add wells as needed

Well #1	The Dude Fee 20-19 501H Well (API No. 30-015-Pending), SHL: Unit H, 1,902' FNL, 157' FEL, Section 20, T22S-R27E; BHL: Lot 4, 660' FSL, 50' FWL, Section 19, T22S-R27E, NMPM; Eddy County, New Mexico, laydown, standard location
Horizontal Well First and Last Take Points	The Dude Fee 20-19 501H Well: FTP: Unit P, 660' FSL, 100' FEL, Section 20, T22S-R27E LTP: Lot 4, 660' FSL, 100' FWL, Section 19, T22S-R27E
Completion Target (Formation, TVD and MD)	The Dude Fee 20-19 501H Well: TVD approx. 7,130', TMD 21,730'; 2nd Bone Spring formation, See Exhibit A, A-1 & B-2
Well #2	The Dude Fee 20-19 551H Well (API No. 30-015-Pending), SHL: Unit H, 1,862' FNL, 157' FEL, Section 20, T22S-R27E; BHL: Lot 4, 660' FSL, 50' FWL, Section 19, T22S-R27E, NMPM; Eddy County, New Mexico, laydown, standard location
Horizontal Well First and Last Take Points	The Dude Fee 20-19 551H Well: FTP: Unit P, 660' FSL, 100' FEL, Section 20, T22S-R27E LTP: Lot 4, 660' FSL, 100' FWL, Section 19, T22S-R27E
Completion Target (Formation, TVD and MD)	The Dude Fee 20-19 551H Well: TVD approx. 7,850', TMD 22,450'; 3rd Bone Spring formation, See Exhibit A, A-1 & B-2
AFE Capex and Operating Costs	
Drilling Supervision/Month \$	\$10000, Exhibit A, A-3
Production Supervision/Month \$	\$1000, Exhibit A, A-3
Justification for Supervision Costs	Exhibit A
Requested Risk Charge	200%, Exhibit A
Notice of Hearing	
Proposed Notice of Hearing	Exhibit C, C-1
Proof of Mailed Notice of Hearing (20 days before hearing)	Exhibit C-2
Proof of Published Notice of Hearing (10 days before hearing)	Exhibit C-3
Ownership Determination	
Land Ownership Schematic of the Spacing Unit	Exhibit A-2
Tract List (including lease numbers and owners)	Exhibit A-2
If approval of Non-Standard Spacing Unit is requested, Tract List (including lease numbers and owners) of Tracts subject to notice requirements.	N/A
Pooled Parties (including ownership type)	All uncommitted WI owners; ORRI owners; and Record Title owners; including as shown on Exhibit A-2
Relocatable Parties (including ownership type)	Exhibit A, Para. 15

Ownership Depth Severance (including percentage above & below)	N/A
Joinder	
Sample Copy of Proposal Letter	Exhibit A-3
List of Interest Owners (ie Exhibit A of JOA)	Exhibit A-2
Chronology of Contact with Non-Joined Working Interests	Exhibit A-4
Overhead Rates In Proposal Letter	Exhibit A-3
Cost Estimate to Drill and Complete	Exhibit A-3
Cost Estimate to Equip Well	Exhibit A-3
Cost Estimate for Production Facilities	Exhibit A-3
Geology	
Summary (including special considerations)	Exhibit B
Spacing Unit Schematic	Exhibit A-1, B-1, B-3
Gunbarrel/Lateral Trajectory Schematic	Exhibit B-7, B-8, B-9
Well Orientation (with rationale)	Exhibit B, B-1, B-2, B-5, B-6
Target Formation	Exhibit B-1, B-2, B-3, B-4, B-7, B-8, B-9
HSU Cross Section	Exhibit B-3, B-4, B-7, B-8, B-9
Depth Severance Discussion	N/A
Forms, Figures and Tables	
C-102	Exhibit A-1
Tracts	Exhibit A-2
Summary of Interests, Unit Recapitulation (Tracts)	Exhibit A-2
General Location Map (including basin)	Exhibit A-2
Well Bore Location Map	Exhibit A-1, B-1, B-2
Structure Contour Map - Subsea Depth	Exhibit B-1, B-2
Cross Section Location Map (including wells)	Exhibit B-1, B-2
Cross Section (including Landing Zone)	Exhibit B-3, B-4, B-7, B-8, B-9
Additional Information	
Special Provisions/Stipulations	
CERTIFICATION: I hereby certify that the information provided in this checklist is complete and accurate.	
Printed Name (Attorney or Party Representative):	Darin C. Savage
Signed Name (Attorney or Party Representative):	/s/ Darin Savage
Date:	14-Mar-25

TAB 2

Amended Exhibit A: Amended Self-Affirmed Statement of Riley Morris, Landman
Amended Exhibit A-1: Amended C-102 Forms
Exhibit A-2: Ownership and Sectional Map
Exhibit A-3: Well Proposal Letters and AFEs
Exhibit A-4: Chronology of Contacts with Uncommitted Owners

**STATE OF NEW MEXICO
DEPARTMENT OF ENERGY, MINERALS AND NATURAL RESOURCES
OIL CONSERVATION DIVISION**

**APPLICATION OF ALPHA ENERGY
PARTNERS II, LLC, FOR COMPULSORY
POOLING, EDDY COUNTY, NEW MEXICO**

Case No. 25196

AMENDED SELF-AFFIRMED STATEMENT OF RILEY MORRIS

I, Riley Morris, state and affirm the following:

1. I am over the age of eighteen years and have the capacity to execute this Statement, which is based on my personal knowledge.

2. I am employed as the Vice President of Land at Alpha Energy Partners II, LLC (“Alpha”), and I am familiar with the subject application and the lands involved.

3. I graduated from Texas Tech University with a bachelor’s degree in business (Energy Commerce) in 2010. I have worked at Alpha for approximately 2 years, and I have been working in New Mexico for over 6 years. My credentials as a petroleum landman have been accepted by the New Mexico Oil Conservation Division (“Division”) and made a matter of record.

4. This Statement is submitted in connection with the filing by Alpha of the above-referenced spacing and compulsory pooling applications pursuant to 19.15.4.12.A(1).

5. Alpha seeks an order pooling all uncommitted mineral interest in the Bone Spring ([Cass Draw: Bone Spring]; Pool Code: [10380]) underlying a standard 317.19-acre, more or less, standard horizontal spacing and proration unit comprised of the Lot 4, SE/4 SW/4, and S/2 SE/4 (a/k/a S/2 S/2) of Section 19 and the S/2 S/2 of Section 20, all in Township 22 South, Range 27 East, NMPM, Eddy County, New Mexico.



6. Under Case No. 25196, Alpha seeks to have the Division designate Paloma Permian AssetCo, LLC (OGRID No. 332449) as the operator of the horizontal wells proposed herein and HSU.

7. Under Case No. 25196, Alpha seeks to dedicate **The Dude Fee 20-19 501H** (API 30-015-pending) an oil well, to be horizontally drilled from a surface location in the SE/4 NE/4 (Unit H) of Section 20 to a bottom hole location in the Lot 4 (SW/4 SW/4) (Unit M) of Section 19; approximate TVD of 7,130'; approximate TMD of 21,730; FTP in Section 20: 660' FSL, 100' FEL; LTP in Section 19: 660' FSL, 100' FWL.

8. Under Case No. 25196, Alpha seeks to dedicate **The Dude Fee 20-19 551H** (API 30-015-pending) an oil well, to be horizontally drilled from a surface location in the SE/4 NE/4 (Unit H) of Section 20 to a bottom hole location in the Lot 4 (SW/4 SW/4) (Unit M) of Section 19; approximate TVD of 7,850'; approximate TMD of 22,450'; FTP in Section 20: 660' FSL, 100' FEL; LTP in Section 19: 660' FSL, 100' FWL.

9. The proposed wells are orthodox in location, and their take points and completed intervals will comply with setback requirements under statewide rules.

10. The proposed C-102 for each well is attached as **Exhibit A-1**.

11. A general location plat and a plat outlining the unit being pooled is attached hereto as **Exhibit A-2**, which show the location of the proposed wells within the unit. The well locations are orthodox, and they meet the Division's offset requirements.

12. The parties being pooled and their amounts of ownership in the proposed unit are listed on **Exhibit A-2** attached hereto.

13. There are no depth severances in the Bone Spring formation in this acreage.

14. A good faith review of records did not reveal any overlapping units.

15. I provided the law firm of Abadie & Schill P.C. a list of names and addresses for the interest owners shown on **Exhibit A-2**. In compiling these addresses, I conducted a diligent search of the public records in Eddy County, New Mexico, where the well is located, and of phone directories and did computer searches to locate the contact information for parties entitled to notification. Notice was timely sent to all interest owners at their last known addresses. Notice for Roy G. Barton Jr. et ux, a working interest owner, had no authorized recipient on February 25, 2025, and on March 2, 2025, a reminder to schedule redelivery was made. Notice for Red River Energy Partners LLC, a working interest owner, is listed as Mailed and is still in Transit to recipient. Notice for MRC Permian Company, a working interest owner, is listed as Mailed and is still in Transit to recipient. Notice for Balam Resources LLC, a working interest owner, had no authorized recipient on February 24, 2025, and on March 1, 2025, a reminder to schedule redelivery was made. Notice for one (1) unleased mineral interest owner: James C. Williams Jr. is listed as Forwarded; notice for fourteen (14) unleased mineral interest owners: Wade Dee Bannister; Security Federal Savings and Loan Association, c/o TBK Bank; Roy E. Brown; Lynda Steinback Graham; Gordon Tatro; George B. Derrick and Marjori A. Derrick; Franklin Don Chester; Estate of Pete and Elidia Salcido; Estate of Laverl and Ruth Tackitt, c/o Ronald Tackitt; Estate of Isabel Sosa; c/o Dolores Camarillo; Estate of Henry Neal Moses, c/o Edwina Moses; Estate of Alonzo R. & Claudine Connelly, c/o Dorine Sutton; Edgar Gonzalez and Mayra Alvarez; and American Factory Homes, are listed as Mailed; notice for eight (8) unleased mineral interest owners: Orbin and Verneal Little; MaryBelle DeLeon, Lura Lee Gann; Janeth Perry; Estate of Canuto Salcido Jr., c/o Matilda Salcido; Edward Newton; Betty Broach; and Arthur A. Gorrell Jr. and Lloyd Gorrell, c/o Arthur A. Gorrell Jr., are listed as Returned to Sender; notice for seventeen (17) unleased mineral interest owners: Viola Nelson; Sunnyview Developers Inc., c/o John S. Pike;

Shirley White; Myrl Jean Angell; Michael Collier; Martha Ewing and Cecil Brininstool Trust; Lloyd and Christine Gorrell, c/o Arthur A. Gorrell Jr.; Leilani Susan Buxton; James Teddy Chester; Jack D. Grice and Eva Grice; Gail Leon Doscher; Floyd J. Reich; Estate of Milton R. Smith, c/o Natalie Smith Buck; Estate of Lula T. Gorrell, c/o Arthur A. Gorrell Jr.; Ernestine P. Lara; Antonio J. Hernandez Rev. Trust; and A.A. Gorrell Jr and Helen Revocable Trust, c/o Arthur A. Gorrell Jr., are listed as To be Returned. Alpha published notice in the Carlsbad Current-Argus, a newspaper of general circulation in Eddy County, New Mexico, to account for any unlocatable parties and cover any contingencies regarding notice.

16. Any unleased interests that are pooled should receive the statutory royalty amount.

17. Alpha has made a good faith effort to negotiate with the interest owners, but has been unable to obtain, voluntary agreement from all interest owners to participate in the drilling of the well or in the commitment of their interests to the well for its development within the proposed horizontal spacing unit. **Exhibit A-4** provides a chronology and history of contacts with the owners.

18. The interest owners being pooled have been contacted regarding the proposed well but have failed or refused to voluntarily commit their interest in the well. However, Alpha has been in ongoing discussions with some of the interest owners to voluntarily enter into a Joint Operating Agreement. If a mutually agreeable Joint Operating Agreement is reached between Alpha and another interest owner or owners, Alpha requests that the voluntary agreement become operative and supersede the Division's order for said parties, except to the extent the Division deems it necessary to maintain spacing criteria for the purpose of conservation, the prevention of waste, and protection of correlative rights.

19. **Exhibit A-3** is a sample proposal letter and the AFEs for the proposed well. Also included is a supplemental proposal letter that serves to update the SHL while including the same AFEs as supplied in the original proposal for the proposed wells. The estimated cost of the well set forth in the AFEs is fair, reasonable, and comparable to the costs of other wells of similar depths and lengths drilled in this area of New Mexico.

20. Alpha requests overhead and administrative rates of \$10,000/month for drilling each well and \$1,000/month for producing each well. These rates are fair and comparable to the rates charged by other operators for wells of this type in this area of southeastern New Mexico. Alpha requests that these rates be adjusted periodically as provided in the COPAS Accounting Procedure.

21. Alpha requests the maximum cost, plus 200% risk charge be assessed against non-consenting working interest owners to the extent needed.

22. Alpha requests that it be designated operator of the unit and well.

23. The Exhibits to this Statement were prepared by me or compiled from Alpha's company business records under my direct supervision.

24. The granting of this Application is in the best interests of conservation, the prevention of waste, and the protection of correlative rights, and will avoid the drilling of unnecessary wells.

25. The foregoing is correct and complete to the best of my knowledge and belief.

[Signature page follows]

Signature page of Self-Affirmed Statement of Riley Morris:

I understand that this Self-Affirmed Statement will be used as written testimony before the Division in Case No. 25196 and affirm that my testimony herein is true and correct, to the best of my knowledge and belief and made under penalty of perjury under the laws of the State of New Mexico.

A handwritten signature in blue ink, appearing to read "Riley Morris", is written over a horizontal line.

Riley Morris

A handwritten date "3/14/25" in blue ink is written over a horizontal line.

Date Signed

C-102 Submit Electronically Via OCD Permitting	State of New Mexico Energy, Minerals & Natural Resources Department OIL CONSERVATION DIVISION		Revised July 9, 2024						
			Submittal Type:	<input checked="" type="checkbox"/> Initial Submittal					
				<input type="checkbox"/> Amended Report					
<input type="checkbox"/> As Drilled									
WELL LOCATION INFORMATION									
API Number PENDING		Pool Code 10380	Pool Name CASS DRAW, BONE SPRING						
Property Code		Property Name THE DUDE FEE COM 20-19	Well Number #501H						
OGRID No. 332449		Operator Name PALOMA PERMIAN ASSETCO, LLC	Ground Level Elevation 3122'						
Surface Owner: <input type="checkbox"/> State <input checked="" type="checkbox"/> Fee <input type="checkbox"/> Tribal <input type="checkbox"/> Federal			Mineral Owner: <input type="checkbox"/> State <input checked="" type="checkbox"/> Fee <input type="checkbox"/> Tribal <input type="checkbox"/> Federal						
Surface Location									
UL H	Section 20	Township 22 S	Range 27 E	Lot 	Ft. from N/S 1902' FNL	Ft. from E/W 157' FEL	Latitude 32.380344°	Longitude -104.203505°	County EDDY
Bottom Hole Location									
UL	Section 19	Township 22 S	Range 27 E	Lot LOT 4	Ft. from N/S 660' FSL	Ft. from E/W 50' FWL	Latitude 32.372162°	Longitude -104.237487°	County EDDY
Dedicated Acres 634.36		Infill or Defining Well	Defining Well API		Overlapping Spacing Unit (Y/N)		Consolidation Code		
Order Numbers.					Well setbacks are under Common Ownership: <input type="checkbox"/> Yes <input type="checkbox"/> No				
Kick Off Point (KOP)									
UL	Section	Township	Range	Lot	Ft. from N/S	Ft. from E/W	Latitude	Longitude	County
First Take Point (FTP)									
UL P	Section 20	Township 22 S	Range 27 E	Lot 	Ft. from N/S 660' FSL	Ft. from E/W 100' FEL	Latitude 32.372590°	Longitude -104.203347°	County EDDY
Last Take Point (LTP)									
UL	Section 19	Township 22 S	Range 27 E	Lot LOT 4	Ft. from N/S 660' FSL	Ft. from E/W 100' FWL	Latitude 32.372166°	Longitude -104.237325°	County EDDY
Unitized Area or Area of Uniform Interest		Spacing Unit Type <input type="checkbox"/> Horizontal <input type="checkbox"/> Vertical			Ground Floor Elevation: 3122'				
OPERATOR CERTIFICATIONS <i>I hereby certify that the information contained herein is true and complete to the best of my knowledge and belief, and, if the well is a vertical or directional well, that this organization either owns a working interest or unleased mineral interest in the land including the proposed bottom hole location or has a right to drill this well at this location pursuant to a contract with an owner of a working interest or unleased mineral interest, or to a voluntary pooling agreement or a compulsory pooling order heretofore entered by the division.</i> <i>If this well is a horizontal well, I further certify that this organization has received the consent of at least one lessee or owner of a working interest or unleased mineral interest in each tract (in the target pool or formation) in which any part of the well's completed interval will be located or obtained a compulsory pooling order from the division.</i>					SURVEYOR CERTIFICATIONS <i>I hereby certify that the well location shown on this plat was plotted from field notes of actual surveys made by me or under my supervision, and that the same is true and correct to the best of my belief.</i> <div style="text-align: center;"></div>				
Signature		Date			Signature and Seal of Professional Surveyor				
					21209 FEBRUARY 18, 2025				
Printed Name					Certificate Number		Date of Survey		
Email Address									

Note: No allowable will be assigned to this completion until all interests have been consolidated or a non-standard unit has been approved by

**AMENDED
EXHIBIT
A-1**

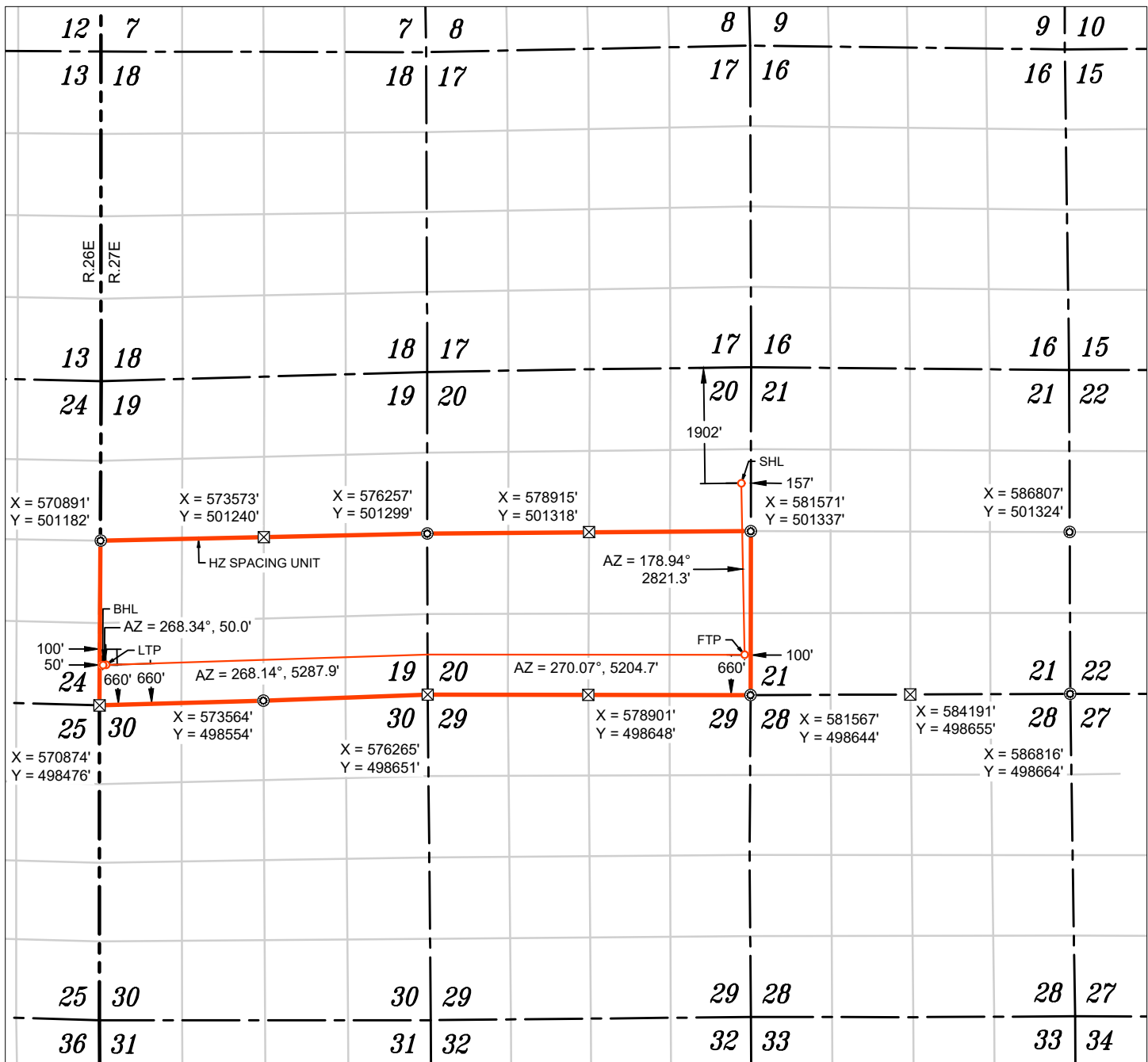

WELL NAME: THE DUDE FEE COM 20-19 #501H
ELEVATION: 3122'

NAD 83 (SHL) 1902' FNL & 157' FEL
LATITUDE = 32.380344°
LONGITUDE = -104.203505°
NAD 27 (SURFACE HOLE LOCATION)
LATITUDE = 32.380225°
LONGITUDE = -104.203003°
STATE PLANE NAD 83 (N.M. EAST)
N: 502125.13' E: 581415.82'
STATE PLANE NAD 27 (N.M. EAST)
N: 502065.59' E: 540234.26'

NAD 83 (FTP) 660' FSL & 100' FEL
LATITUDE = 32.372590°
LONGITUDE = -104.203347°
NAD 27 (FTP)
LATITUDE = 32.372471°
LONGITUDE = -104.202845°
STATE PLANE NAD 83 (N.M. EAST)
N: 499304.32' E: 581467.83'
STATE PLANE NAD 27 (N.M. EAST)
N: 499244.86' E: 540286.22'

APPROXIMATE WELL BORE DISTANCE FROM FTP TO LTP	
SECTION 20	5204.70'
SECTION 19	5287.93'
TOTAL	10492.63'

NAD 83 (LTP) 660' FSL & 100' FWL
LATITUDE = 32.372166°
LONGITUDE = -104.237325°
NAD 27 (LTP)
LATITUDE = 32.372048°
LONGITUDE = -104.236822°
STATE PLANE NAD 83 (N.M. EAST)
N: 499139.04' E: 570978.01'
STATE PLANE NAD 27 (N.M. EAST)
N: 499079.70' E: 529796.52'

NAD 83 (BHL) 660' FSL & 50' FWL
LATITUDE = 32.372162°
LONGITUDE = -104.237487°
NAD 27 (BHL)
LATITUDE = 32.372044°
LONGITUDE = -104.236984°
STATE PLANE NAD 83 (N.M. EAST)
N: 499137.60' E: 570928.00'
STATE PLANE NAD 27 (N.M. EAST)
N: 499078.26' E: 529746.51'

- FOUND MONUMENT
 CALC. CORNER
 SHL/ KOP/ FTP / PPP/ LTP / BHL
 HORIZONTAL SPACING UNIT
 STATE OIL & GAS LEASE
 BLM OIL & GAS LEASE

NOTES

- ALL COORDINATES, BEARINGS, AND DISTANCES CONTAINED HEREIN ARE GRID, BASED UPON THE NEW MEXICO STATE PLANE COORDINATES SYSTEM, NORTH AMERICAN DATUM 83, NEW MEXICO EAST (3001).
- THIS DOCUMENT IS BASED UPON AN ON THE GROUND SURVEY PERFORMED DURING FEBRUARY, 2025. CERTIFICATION OF THIS DOCUMENT IS ONLY TO THE LOCATION OF THIS EASEMENT IN RELATION TO RECORDED MONUMENT OF DEEDS PROVIDED BY THE CLIENT.
- ELEVATIONS MSL, DERIVED FROM G.N.S.S. OBSERVATION AND DERIVED FROM SAID ON-THE-GROUND SURVEY.

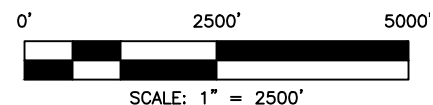

C-102 Submit Electronically Via OCD Permitting		State of New Mexico Energy, Minerals & Natural Resources Department OIL CONSERVATION DIVISION				Revised July 9, 2024			
		Submittal Type:		<input checked="" type="checkbox"/> Initial Submittal <input type="checkbox"/> Amended Report <input type="checkbox"/> As Drilled					
WELL LOCATION INFORMATION									
API Number PENDING		Pool Code 10380		Pool Name CASS DRAW, BONE SPRING					
Property Code		Property Name THE DUDE FEE COM 20-19					Well Number #551H		
OGRID No. 332449		Operator Name PALOMA PERMIAN ASSETCO, LLC					Ground Level Elevation 3122'		
Surface Owner: <input type="checkbox"/> State <input checked="" type="checkbox"/> Fee <input type="checkbox"/> Tribal <input type="checkbox"/> Federal					Mineral Owner: <input type="checkbox"/> State <input checked="" type="checkbox"/> Fee <input type="checkbox"/> Tribal <input type="checkbox"/> Federal				
Surface Location									
UL H	Section 20	Township 22 S	Range 27 E	Lot	Ft. from N/S 1862' FNL	Ft. from E/W 157' FEL	Latitude 32.380454°	Longitude -104.203504°	County EDDY
Bottom Hole Location									
UL	Section 19	Township 22 S	Range 27 E	Lot LOT 4	Ft. from N/S 660' FSL	Ft. from E/W 50' FWL	Latitude 32.372162°	Longitude -104.237487°	County EDDY
Dedicated Acres 634.36		Infill or Defining Well		Defining Well API		Overlapping Spacing Unit (Y/N)		Consolidation Code	
Order Numbers.						Well setbacks are under Common Ownership: <input type="checkbox"/> Yes <input type="checkbox"/> No			
Kick Off Point (KOP)									
UL	Section	Township	Range	Lot	Ft. from N/S	Ft. from E/W	Latitude	Longitude	County
First Take Point (FTP)									
UL P	Section 20	Township 22 S	Range 27 E	Lot	Ft. from N/S 660' FSL	Ft. from E/W 100' FEL	Latitude 32.372590°	Longitude -104.203347°	County EDDY
Last Take Point (LTP)									
UL	Section 19	Township 22 S	Range 27 E	Lot LOT 4	Ft. from N/S 660' FSL	Ft. from E/W 100' FWL	Latitude 32.372166°	Longitude -104.237325°	County EDDY
Unitized Area or Area of Uniform Interest				Spacing Unit Type <input type="checkbox"/> Horizontal <input type="checkbox"/> Vertical			Ground Floor Elevation: 3122'		
OPERATOR CERTIFICATIONS <i>I hereby certify that the information contained herein is true and complete to the best of my knowledge and belief, and, if the well is a vertical or directional well, that this organization either owns a working interest or unleased mineral interest in the land including the proposed bottom hole location or has a right to drill this well at this location pursuant to a contract with an owner of a working interest or unleased mineral interest, or to a voluntary pooling agreement or a compulsory pooling order heretofore entered by the division.</i> <i>If this well is a horizontal well, I further certify that this organization has received the consent of at least one lessee or owner of a working interest or unleased mineral interest in each tract (in the target pool or formation) in which any part of the well's completed interval will be located or obtained a compulsory pooling order from the division.</i>					SURVEYOR CERTIFICATIONS <i>I hereby certify that the well location shown on this plat was plotted from field notes of actual surveys made by me or under my supervision, and that the same is true and correct to the best of my belief.</i>				
Signature _____ Date _____					Signature and Seal of Professional Surveyor				
Printed Name _____					21209 FEBRUARY 18, 2025				
Email Address _____					Certificate Number		Date of Survey		

Note: No allowable will be assigned to this completion until all interests have been consolidated or a non-standard unit has been approved by the division.

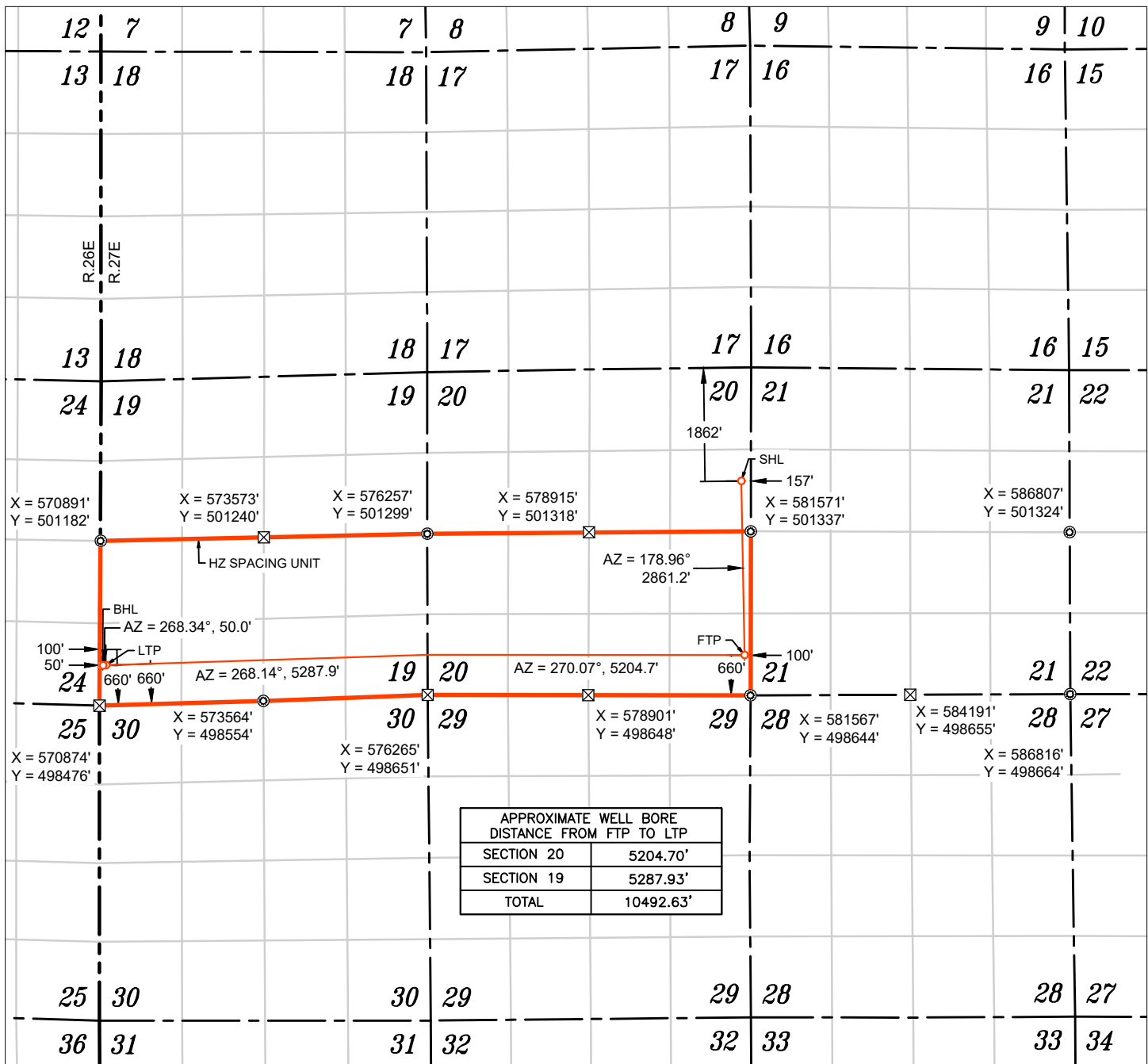







WELL NAME: THE DUDE FEE COM 20-19 #551H
ELEVATION: 3122'

NAD 83 (SHL) 1862' FNL & 157' FEL
LATITUDE = 32.380454°
LONGITUDE = -104.203504°
NAD 27 (SURFACE HOLE LOCATION)
LATITUDE = 32.380335°
LONGITUDE = -104.203002°
STATE PLANE NAD 83 (N.M. EAST)
N: 502165.06' E: 581415.84'
STATE PLANE NAD 27 (N.M. EAST)
N: 502105.52' E: 540234.28'

NAD 83 (FTP) 660' FSL & 100' FEL
LATITUDE = 32.372590°
LONGITUDE = -104.203347°
NAD 27 (FTP)
LATITUDE = 32.372471°
LONGITUDE = -104.202845°
STATE PLANE NAD 83 (N.M. EAST)
N: 499304.32' E: 581467.83'
STATE PLANE NAD 27 (N.M. EAST)
N: 499244.86' E: 540286.22'

NAD 83 (LTP) 660' FSL & 100' FWL
LATITUDE = 32.372166°
LONGITUDE = -104.237325°
NAD 27 (LTP)
LATITUDE = 32.372048°
LONGITUDE = -104.236822°
STATE PLANE NAD 83 (N.M. EAST)
N: 499139.04' E: 570978.01'
STATE PLANE NAD 27 (N.M. EAST)
N: 499079.70' E: 529796.52'

NAD 83 (BHL) 660' FSL & 50' FWL
LATITUDE = 32.372162°
LONGITUDE = -104.237487°
NAD 27 (BHL)
LATITUDE = 32.372044°
LONGITUDE = -104.236984°
STATE PLANE NAD 83 (N.M. EAST)
N: 499137.60' E: 570928.00'
STATE PLANE NAD 27 (N.M. EAST)
N: 499078.26' E: 529746.51'

-  FOUND MONUMENT
 CALC. CORNER
 SHL/ KOP/ FTP / PPP/ LTP / BHL
 HORIZONTAL SPACING UNIT
 STATE OIL & GAS LEASE
 BLM OIL & GAS LEASE

NOTES

- ALL COORDINATES, BEARINGS, AND DISTANCES CONTAINED HEREIN ARE GRID, BASED UPON THE NEW MEXICO STATE PLANE COORDINATES SYSTEM, NORTH AMERICAN DATUM 83, NEW MEXICO EAST (3001).
- THIS DOCUMENT IS BASED UPON AN ON THE GROUND SURVEY PERFORMED DURING FEBRUARY, 2025. CERTIFICATION OF THIS DOCUMENT IS ONLY TO THE LOCATION OF THIS EASEMENT IN RELATION TO RECORDED MONUMENT OF DEEDS PROVIDED BY THE CLIENT.
- ELEVATIONS MSL, DERIVED FROM G.N.S.S. OBSERVATION AND DERIVED FROM SAID ON-THE-GROUND SURVEY.

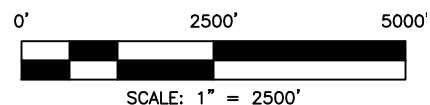

OWNERSHIP BREAKDOWN**The Dude 20-19 Fee 501H and 551H**

Lot 4, SE/4SW/4 and S/2SE/4 of Section 19 & S/2S/2 of Section 20, T-22-S, R-27-E, Eddy
County, New Mexico,
Bone Spring Formation, Permian Basin

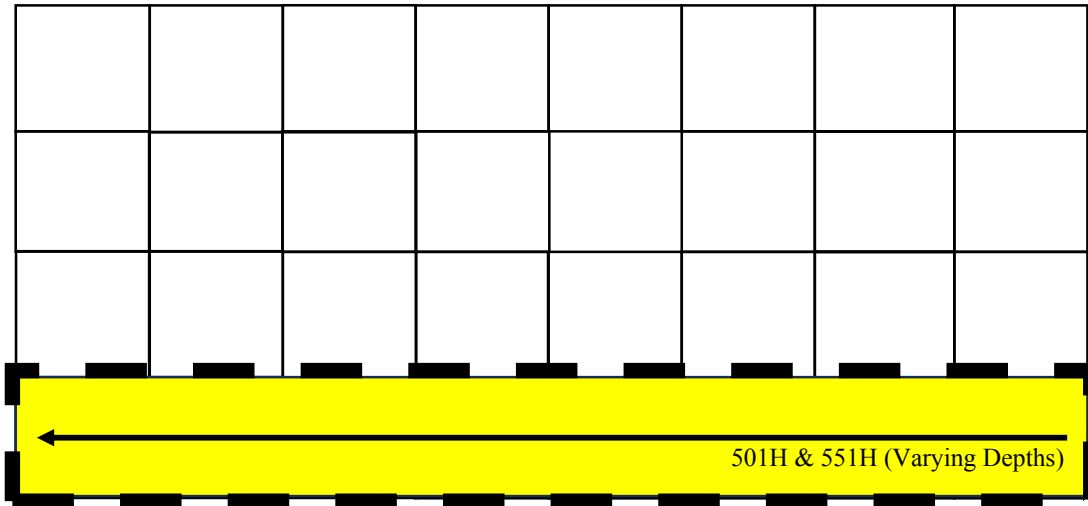

The Dude Fee 20-19 S/2S/2 Proration Unit:

Fee

(317.19 acres)

**Unit Recapitulation-Bone Spring Formation – 317.19 AC HSU**

The Dude 20-19 Fee 501H and 551H

**Lot 4, SE/4SW/4 and S/2SE/4 of Section 19 & S/2S/2 of Section 20, T-22-S, R-27-E, Eddy
County, New Mexico**

Owner	Interest	Seeking to Pool
Alpha Energy Partners II, LLC	66.3717533%	NA
Red River Energy Partners, LLC	6.305369%	Yes
Roy G. Barton Jr. et ux	3.1526845%	Yes
Veritas Permian Resources III, LLC (formerly Brownrock I, LP)	3.1526845%	Yes
MRC Permian Company	1.4091344%	Yes
Estate of Janeth Perry	4.2035793%	Yes
Estate of Myrl Jean Angell	4.2035793%	Yes
Sarvis Permian & U.S. Energy Inc.	4.3190181%	Yes
Cibolo Oil and Gas, LLC	2.1017897%	Yes

**EXHIBIT
A-2**

Bernard G. Chavez et ux	0.239604%	Yes
Eagle Natural Resources, LLC	2.1539141%	Yes
PBEX, LLC	0.055847%	Yes
CJM Resources, LP	0.0547731%	Yes
Estate of Fred and Lucille Lancaster	0.3436741%	Yes
Security Federal Savings and Loan Association	0.3089631%	Yes
Mewbourne Oil Company	1.6236325%	Yes
TOTAL	100.000000%	

Pooling List Recapitulation: Full List of Uncommitted Parties/Persons to be Pooled:

Red River Energy Partners, LLC	WI
Roy G. Barton Jr. et ux	WI
Veritas Permian Resources III, LLC (formerly Brownrock I, LP)	WI
MRC Permian Company	WI
Estate of Janeth Perry	ULMI
Estate of Myrl Jean Angell	ULMI
Sarvis Creek Energy, LLC et al	WI
Cibolo Oil and Gas, LLC	WI
Bernard G. Chavez et ux	ULMI
Eagle Natural Resources, LLC	WI
PBEX, LLC	WI
CJM Resources, LP	WI
Estate of Fred and Lucille Lancaster	ULMI
Security Federal Savings and Loan Association	ULMI
Mewbourne Oil Company	ULMI

ALPHA

P.O. Box 10701, Midland, Texas 79702

November 7, 2024

Edgar Gonzalez and Mayra Alvarez
301 W. Chapman Road Apt. 305
Carlsbad, NM 88220

Re: The Dude Fee Well Proposals
The Dude Fee 20-19 Fed Com 501H-504H
The Dude Fee 20-19 Fed Com 551H-554H

All of Section 19, Township 22 South, Range 27 East and All of Section 20, Township 22 South, Range 27 East, Eddy County, New Mexico.

To Whom it May Concern,

Alpha Energy Partners II, LLC ("AEP II"), as Operator, hereby proposes the drilling of the following wells located within Section 19, Township 22 South, Range 27 East and Section 20, Township 22 South, Range 27 East, to the Bone Spring and Wolfcamp Formations:

WELL NAME	SHL	BHL	FTP	LTP	TVD	TMD	FORMATION
The Dude Fee 20-19 501H	2,187' FSL & 2,228' FEL of 21-22S-27E	660' FSL & 50' FWL of 19-22S-27E	660' FSL & 100' FEL of 20-22S-27E	660' FSL & 100' FWL 19-22S-27E	7,130'	21,730'	2 nd Bone Spring
The Dude Fee 20-19 502H	2,207' FSL & 2,228' FEL of 21-22S-27E	1,980' FSL & 50' FWL of 19-22S-27E	1,980' FSL & 100' FEL of 20-22S-27E	1,980' FSL & 100' FWL 19-22S-27E	7,130'	21,230'	2 nd Bone Spring
The Dude Fee 20-19 503H	798' FNL & 190' FEL of 20-22S-27E	1,980' FNL & 50' FWL of 19-22S-27E	1,980' FNL & 100' FEL of 20-22S-27E	1,980' FNL & 100' FWL 19-22S-27E	7,130'	19,330'	2 nd Bone Spring
The Dude Fee 20-19 504H	778' FNL & 190' FEL of 20-22S-27E	660' FNL & 50' FWL of 19-22S-27E	660' FNL & 100' FEL of 20-22S-27E	660' FNL & 100' FWL 19-22S-27E	7,130'	18,230'	2 nd Bone Spring
The Dude Fee 20-19 551H	2,227' FSL & 2,228' FEL of 21-22S-27E	660' FSL & 50' FWL of 19-22S-27E	660' FSL & 100' FEL of 20-22S-27E	660' FSL & 100' FWL 19-22S-27E	7,850'	22,450'	3 rd Bone Spring
The Dude Fee 20-19 552H	2,247' FSL & 2,228' FEL of 21-22S-27E	1,980' FSL & 50' FWL of 19-22S-27E	1,980' FSL & 100' FEL of 20-22S-27E	1,980' FSL & 100' FWL 19-22S-27E	7,850'	21,950'	3 rd Bone Spring
The Dude Fee 20-19 553H	838' FNL & 190' FEL of 20-22S-27E	1,980' FNL & 50' FWL of 19-22S-27E	1,980' FNL & 100' FEL of 20-22S-27E	1,980' FNL & 100' FWL 19-22S-27E	7,850'	20,050'	3 rd Bone Spring
The Dude Fee 20-19 554H	818' FNL & 190' FEL of 20-22S-27E	660' FNL & 50' FWL of 19-22S-27E	660' FNL & 100' FEL of 20-22S-27E	660' FNL & 100' FWL 19-22S-27E	7,850'	19,050'	3 rd Bone Spring

AEP II reserves the right to modify the locations and drilling plans described above in order to address topography, cultural or environmental concerns, among other reasons. AEP II will advise you of any such modifications.

EXHIBIT
A-3

AEP II is proposing to drill the Well under the terms of the modified 1989 AAPL form of Operating Agreement which will promptly be provided upon request. The Operating Agreement dated November 1, 2024, by and between Alpha Energy Partners II, as Operator and covers Section 19 and Section 20 of Township 22 South, Range 27 East, Eddy County, New Mexico, and has the following general provisions: (JOA will be supplied upon request/participation)

- 100/300/300 Non-consenting penalty
- \$10,000/\$1,000 Drilling and Producing rate
- Alpha Energy Partners II, LLC named as Operator

If you do not wish to participate in the Operation, AEP would like to discuss the Leasing or Purchase of your mineral interest to AEP under the following terms:

Lease:

- \$6,000/acre lease bonus;
- 1/4th royalty rate;
- 3 year primary term, with 2 year option to extend, Paid Up;

In the interest of time, if we do not reach an agreement within 30 days of the date of this letter, AEP II will apply to the New Mexico Oil Conservation Division for compulsory pooling of your interest into a horizontal spacing unit for the proposed wells.

If you do not wish to lease or sell your mineral interest, please indicate your participation elections in the spaces provided below, sign, and return (1) copy of this letter along with a signed copy of the enclosed AFEs and a copy of your geologic requirements to my attention at the letterhead address or by email at john@alphapermian.com. Thank you for your time and consideration, feel free to reach out if you have any questions.

Respectfully,

Riley Morris
Alpha Energy Partners II, LLC
Office: 508 W. Wall St., 12th Floor, Midland, Texas 79701
Mailing: P.O. Box 10701, Midland, Texas 79702
(O) 432-219-8853 (email) riley@alphapermian.com

[Elections on page to follow]

_____ I/We hereby elect to participate in **The Dude 20-19 Fee 501H**
_____ I/We hereby elect **not** to participate in **The Dude 20-19 Fee 501H**

_____ I/We hereby elect to participate in **The Dude 20-19 Fee 502H**
_____ I/We hereby elect **not** to participate **The Dude 20-19 Fee 502H**

_____ I/We hereby elect to participate in **The Dude 20-19 Fee 503H**
_____ I/We hereby elect **not** to participate in **The Dude 20-19 Fee 503H**

_____ I/We hereby elect to participate in **The Dude 20-19 Fee 504H**
_____ I/We hereby elect **not** to participate in **The Dude 20-19 Fee 504H**

_____ I/We hereby elect to participate in **The Dude 20-19 Fee 551H**
_____ I/We hereby elect **not** to participate in **The Dude 20-19 Fee 551H**

_____ I/We hereby elect to participate in **The Dude 20-19 Fee 552H**
_____ I/We hereby elect **not** to participate in **The Dude 20-19 Fee 552H**

_____ I/We hereby elect to participate in **The Dude 20-19 Fee 553H**
_____ I/We hereby elect **not** to participate in **The Dude 20-19 Fee 553H**

_____ I/We hereby elect to participate in **The Dude 20-19 Fee 554H**
_____ I/We hereby elect **not** to participate in **The Dude 20-19 Fee 554H**

Name/Company: _____

By: _____

Title: _____

Date: _____

ALPHA

P.O. Box 10701, Midland, Texas 79702

January 17, 2025

Brownrock I, LP
6333 E. Mockingbird Lane, Suite 147
Dallas, TX 75214

Re: The Dude Fee Well Proposals
The Dude Fee 20-19 Fed Com 501H-504H
The Dude Fee 20-19 Fed Com 551H-554H

All of Section 19, Township 22 South, Range 27 East and All of Section 20, Township 22 South, Range 27 East, Eddy County, New Mexico.

To Whom it May Concern,

Alpha Energy Partners II, LLC ("AEP II"), as Operator, hereby proposes the drilling of the following wells located within Section 19, Township 22 South, Range 27 East and Section 20, Township 22 South, Range 27 East, to the Bone Spring and Wolfcamp Formations:

WELL NAME	SHL	BHL	FTP	LTP	TVD	TMD	FORMATION
The Dude Fee 20-19 501H	2,187' FSL & 2,228' FEL of 21-22S-27E	660' FSL & 50' FWL of 19-22S-27E	660' FSL & 100' FEL of 20-22S-27E	660' FSL & 100' FWL 19-22S-27E	7,130'	21,730'	2 nd Bone Spring
The Dude Fee 20-19 502H	2,207' FSL & 2,228' FEL of 21-22S-27E	1,980' FSL & 50' FWL of 19-22S-27E	1,980' FSL & 100' FEL of 20-22S-27E	1,980' FSL & 100' FWL 19-22S-27E	7,130'	21,230'	2 nd Bone Spring
The Dude Fee 20-19 503H	798' FNL & 190' FEL of 20-22S-27E	1,980' FNL & 50' FWL of 19-22S-27E	1,980' FNL & 100' FEL of 20-22S-27E	1,980' FNL & 100' FWL 19-22S-27E	7,130'	19,330'	2 nd Bone Spring
The Dude Fee 20-19 504H	778' FNL & 190' FEL of 20-22S-27E	660' FNL & 50' FWL of 19-22S-27E	660' FNL & 100' FEL of 20-22S-27E	660' FNL & 100' FWL 19-22S-27E	7,130'	18,230'	2 nd Bone Spring
The Dude Fee 20-19 551H	2,227' FSL & 2,228' FEL of 21-22S-27E	660' FSL & 50' FWL of 19-22S-27E	660' FSL & 100' FEL of 20-22S-27E	660' FSL & 100' FWL 19-22S-27E	7,850'	22,450'	3 rd Bone Spring
The Dude Fee 20-19 552H	2,247' FSL & 2,228' FEL of 21-22S-27E	1,980' FSL & 50' FWL of 19-22S-27E	1,980' FSL & 100' FEL of 20-22S-27E	1,980' FSL & 100' FWL 19-22S-27E	7,850'	21,950'	3 rd Bone Spring
The Dude Fee 20-19 553H	838' FNL & 190' FEL of 20-22S-27E	1,980' FNL & 50' FWL of 19-22S-27E	1,980' FNL & 100' FEL of 20-22S-27E	1,980' FNL & 100' FWL 19-22S-27E	7,850'	20,050'	3 rd Bone Spring
The Dude Fee 20-19 554H	818' FNL & 190' FEL of 20-22S-27E	660' FNL & 50' FWL of 19-22S-27E	660' FNL & 100' FEL of 20-22S-27E	660' FNL & 100' FWL 19-22S-27E	7,850'	19,050'	3 rd Bone Spring

AEP II reserves the right to modify the locations and drilling plans described above in order to address topography, cultural or environmental concerns, among other reasons. AEP II will advise you of any such modifications.

AEP II is proposing to drill the Well under the terms of the modified 1989 AAPL form of Operating Agreement which will promptly be provided upon request. The Operating Agreement dated November 1, 2024, by and between Alpha Energy Partners II, as Operator and covers Section 19 and Section 20 of Township 22 South, Range 27 East, Eddy County, New Mexico, and has the following general provisions: (JOA will be supplied upon request/participation)

- 100/300/300 Non-consenting penalty
- \$10,000/\$1,000 Drilling and Producing rate
- Alpha Energy Partners II, LLC named as Operator

If you do not wish to participate in the Operation, AEP would like to discuss the Leasing or Purchase of your mineral interest to AEP under the following terms:

Lease:

- \$6,000/acre lease bonus;
- 1/4th royalty rate;
- 3 year primary term, with 2 year option to extend, Paid Up;

In the interest of time, if we do not reach an agreement within 30 days of the date of this letter, AEP II will apply to the New Mexico Oil Conservation Division for compulsory pooling of your interest into a horizontal spacing unit for the proposed wells.

If you do not wish to lease or sell your mineral interest, please indicate your participation elections in the spaces provided below, sign, and return (1) copy of this letter along with a signed copy of the enclosed AFEs and a copy of your geologic requirements to my attention at the letterhead address or by email at john@alphapermian.com. Thank you for your time and consideration, feel free to reach out if you have any questions.

Respectfully,

Riley Morris
Alpha Energy Partners II, LLC
Office: 508 W. Wall St., 12th Floor, Midland, Texas 79701
Mailing: P.O. Box 10701, Midland, Texas 79702
(O) 432-219-8853 (email) riley@alphapermian.com

[Elections on page to follow]

_____ I/We hereby elect to participate in **The Dude 20-19 Fee 501H**
_____ I/We hereby elect **not** to participate in **The Dude 20-19 Fee 501H**

_____ I/We hereby elect to participate in **The Dude 20-19 Fee 502H**
_____ I/We hereby elect **not** to participate **The Dude 20-19 Fee 502H**

_____ I/We hereby elect to participate in **The Dude 20-19 Fee 503H**
_____ I/We hereby elect **not** to participate in **The Dude 20-19 Fee 503H**

_____ I/We hereby elect to participate in **The Dude 20-19 Fee 504H**
_____ I/We hereby elect **not** to participate in **The Dude 20-19 Fee 504H**

_____ I/We hereby elect to participate in **The Dude 20-19 Fee 551H**
_____ I/We hereby elect **not** to participate in **The Dude 20-19 Fee 551H**

_____ I/We hereby elect to participate in **The Dude 20-19 Fee 552H**
_____ I/We hereby elect **not** to participate in **The Dude 20-19 Fee 552H**

_____ I/We hereby elect to participate in **The Dude 20-19 Fee 553H**
_____ I/We hereby elect **not** to participate in **The Dude 20-19 Fee 553H**

_____ I/We hereby elect to participate in **The Dude 20-19 Fee 554H**
_____ I/We hereby elect **not** to participate in **The Dude 20-19 Fee 554H**

Name/Company: _____

By: _____

Title: _____

Date: _____

ALPHA

P.O. Box 10701, Midland, Texas 79702

November 7, 2024

Red River Energy Partners LLC
P.O. Box 1149
Covington, LA 70434

Re: The Dude Fee Well Proposals
The Dude Fee 20-19 Fed Com 501H-504H
The Dude Fee 20-19 Fed Com 551H-554H

All of Section 19, Township 22 South, Range 27 East and All of Section 20, Township 22 South, Range 27 East, Eddy County, New Mexico.

To Whom it May Concern,

Alpha Energy Partners II, LLC ("AEP II"), as Operator, hereby proposes the drilling of the following wells located within Section 19, Township 22 South, Range 27 East and Section 20, Township 22 South, Range 27 East, to the Bone Spring and Wolfcamp Formations:

WELL NAME	SHL	BHL	FTP	LTP	TVD	TMD	FORMATION
The Dude Fee 20-19 501H	2,187' FSL & 2,228' FEL of 21-22S-27E	660' FSL & 50' FWL of 19-22S-27E	660' FSL & 100' FEL of 20-22S-27E	660' FSL & 100' FWL 19-22S-27E	7,130'	21,730'	2 nd Bone Spring
The Dude Fee 20-19 502H	2,207' FSL & 2,228' FEL of 21-22S-27E	1,980' FSL & 50' FWL of 19-22S-27E	1,980' FSL & 100' FEL of 20-22S-27E	1,980' FSL & 100' FWL 19-22S-27E	7,130'	21,230'	2 nd Bone Spring
The Dude Fee 20-19 503H	798' FNL & 190' FEL of 20-22S-27E	1,980' FNL & 50' FWL of 19-22S-27E	1,980' FNL & 100' FEL of 20-22S-27E	1,980' FNL & 100' FWL 19-22S-27E	7,130'	19,330'	2 nd Bone Spring
The Dude Fee 20-19 504H	778' FNL & 190' FEL of 20-22S-27E	660' FNL & 50' FWL of 19-22S-27E	660' FNL & 100' FEL of 20-22S-27E	660' FNL & 100' FWL 19-22S-27E	7,130'	18,230'	2 nd Bone Spring
The Dude Fee 20-19 551H	2,227' FSL & 2,228' FEL of 21-22S-27E	660' FSL & 50' FWL of 19-22S-27E	660' FSL & 100' FEL of 20-22S-27E	660' FSL & 100' FWL 19-22S-27E	7,850'	22,450'	3 rd Bone Spring
The Dude Fee 20-19 552H	2,247' FSL & 2,228' FEL of 21-22S-27E	1,980' FSL & 50' FWL of 19-22S-27E	1,980' FSL & 100' FEL of 20-22S-27E	1,980' FSL & 100' FWL 19-22S-27E	7,850'	21,950'	3 rd Bone Spring
The Dude Fee 20-19 553H	838' FNL & 190' FEL of 20-22S-27E	1,980' FNL & 50' FWL of 19-22S-27E	1,980' FNL & 100' FEL of 20-22S-27E	1,980' FNL & 100' FWL 19-22S-27E	7,850'	20,050'	3 rd Bone Spring
The Dude Fee 20-19 554H	818' FNL & 190' FEL of 20-22S-27E	660' FNL & 50' FWL of 19-22S-27E	660' FNL & 100' FEL of 20-22S-27E	660' FNL & 100' FWL 19-22S-27E	7,850'	19,050'	3 rd Bone Spring

AEP II reserves the right to modify the locations and drilling plans described above in order to address topography, cultural or environmental concerns, among other reasons. AEP II will advise you of any such modifications.

AEP II is proposing to drill the Well under the terms of the modified 1989 AAPL form of Operating Agreement which will promptly be provided upon request. The Operating Agreement dated November 1, 2024, by and between Alpha Energy Partners II, as Operator and covers Section 19 and Section 20 of Township 22 South, Range 27 East, Eddy County, New Mexico, and has the following general provisions: (JOA will be supplied upon request/participation)

- 100/300/300 Non-consenting penalty
- \$10,000/\$1,000 Drilling and Producing rate
- Alpha Energy Partners II, LLC named as Operator

If you do not wish to participate in the Operation, AEP would like to discuss the Leasing or Purchase of your mineral interest to AEP under the following terms:

Lease:

- \$6,000/acre lease bonus;
- 1/4th royalty rate;
- 3 year primary term, with 2 year option to extend, Paid Up;

In the interest of time, if we do not reach an agreement within 30 days of the date of this letter, AEP II will apply to the New Mexico Oil Conservations Division for compulsory pooling of your interest into a horizontal spacing unit for the proposed wells.

If you do not wish to lease or sell your mineral interest, please indicate your participation elections in the spaces provided below, sign, and return (1) copy of this letter along with a signed copy of the enclosed AFEs and a copy of your geologic requirements to my attention at the letterhead address or by email at john@alphapermian.com. Thank you for your time and consideration, feel free to reach out if you have any questions.

Respectfully,



Riley Morris
Alpha Energy Partners II, LLC
Office: 508 W. Wall St., 12th Floor, Midland, Texas 79701
Mailing: P.O. Box 10701, Midland, Texas 79702
(O) 432-219-8853 (email) riley@alphapermian.com

[Elections on page to follow]

____ I/We hereby elect to participate in **The Dude 20-19 Fee 501H**
____ I/We hereby elect **not** to participate in **The Dude 20-19 Fee 501H**

____ I/We hereby elect to participate in **The Dude 20-19 Fee 502H**
____ I/We hereby elect **not** to participate in **The Dude 20-19 Fee 502H**

____ I/We hereby elect to participate in **The Dude 20-19 Fee 503H**
____ I/We hereby elect **not** to participate in **The Dude 20-19 Fee 503H**

____ I/We hereby elect to participate in **The Dude 20-19 Fee 504H**
____ I/We hereby elect **not** to participate in **The Dude 20-19 Fee 504H**

____ I/We hereby elect to participate in **The Dude 20-19 Fee 551H**
____ I/We hereby elect **not** to participate in **The Dude 20-19 Fee 551H**

____ I/We hereby elect to participate in **The Dude 20-19 Fee 552H**
____ I/We hereby elect **not** to participate in **The Dude 20-19 Fee 552H**

____ I/We hereby elect to participate in **The Dude 20-19 Fee 553H**
____ I/We hereby elect **not** to participate in **The Dude 20-19 Fee 553H**

____ I/We hereby elect to participate in **The Dude 20-19 Fee 554H**
____ I/We hereby elect **not** to participate in **The Dude 20-19 Fee 554H**

Name/Company: _____

By: _____

Title: _____

Date: _____

AUTHORITY FOR EXPENDITURE
WELL COST ESTIMATE

WELL NAME & NUMBER The Dude Fee 20-19 501H		PROPOSED DEPTH (ft) 21,730	PROJECT Lebowski		AFE # 2024-101	DATE 10/24/2024
OPERATOR Alpha Energy Partners II, LLC		COUNTY OR PARISH Eddy	STATE NM	LEGAL LOCATION (SEC / TOWNSHIP / RANGE) 20, 19-22S-27E		PROSPECT 2BSS
OBJECTIVE: 10000' Lateral - 4 well pad						
REMARKS: Drilling 4 BSS per pad - 1 pads Completions 60 Stages - Plug & Perf Production 2 7/8 in Tubing with Gas Lift Valves						

INTANGIBLES		DRILLING		COMPLETION		FACILITIES		TOTAL
		CODE	\$	CODE	\$	CODE	\$	
DRILLING RIG - TURNKEY		1420/40	-					-
DRILLING RIG - DAY WORK	23 days	1420/50	705,000					705,000
COMPLETION RIG / WORKOVER / CTU / SNUBBING)				1432/70	200,000			200,000
RIG MOBILIZATION & DEMOBILIZATION		1420/30	27,000					27,000
LAND & LEGAL (Land Brokerage, Title, Etc.)		1420/27	71,429	1432/27	5,000			76,429
PERMITS		1420/10	14,286	1432/10	10,000			24,286
SITE COSTS		1420/20	165,000	1432/20	15,000			180,000
DRILLING FLUID (Mud, Water, Completion Fluid & Equipment Rentals)		1420/120	183,500	1432/120	20,000			203,500
FUEL & POWER		1420/90	237,750	1432/90	440,000			677,750
CEMENTING (Cement, Cementing Services & Cementing Equipment)		1420/130	195,000	1432/130	-			195,000
DRILL BITS		1420/80	82,500					82,500
DOWNHOLE RENTALS		1420/174	114,500	1432/174	78,800			193,300
SURFACE RENTALS		1420/170	76,750	1432/170	136,025	1450/170	5,400	218,175
FLOWBACK RENTALS				1432/181	42,400			42,400
GEOLOGIC EVALUATION		1420/160	18,000					18,000
CASED HOLE LOGGING & PERFORATING				1432/150	310,000			310,000
FORMATION STIMULATION				1432/180	2,110,901			2,110,901
WATER		1420/91	18,150	1432/91	479,070			497,220
TRANSPORTATION		1420/110	14,500	1432/110	20,000			34,500
DIRECTIONAL DRILLING SERVICES		1420/200	342,000					342,000
CASING (OR TUBING) CREWS & EQUIPMENT		1420/140	85,000	1432/140	15,000			100,000
TUBULAR SERVICES (Cleaning, Inspection & Testing)		1420/16	28,000	1432/16	7,500			35,500
LABOR & MISCELLANEOUS SERVICES		1420/195	169,000	1432/195	15,000			184,000
INSURANCE		1420/250	6,692					6,692
OFFICE SUPERVISION			10,000					10,000
FIELD SUPERVISION / CONTRACT ENGINEERING		1420/260	120,000	1432/260	133,406	1450/260	56,250	309,656
INSTALL PRODUCTION FACILITY (LABOR, CREW, ROUSTABOUT)						1450/195	250,000	250,000
ADMINISTRATIVE OVERHEAD		1420/270	10,000	1432/270	-			10,000
ABANDONMENT EXPENSE			10,000					10,000
FLUID DISPOSAL		1420/186	198,500	1432/186	50,000			248,500
MISCELLANEOUS COSTS & CONTINGENCIES (5%)		1420/300	434,183	1432/300	613,215	1450/290	15,583	1,062,981
TOTAL INTANGIBLES			\$ 3,338,740	\$ 4,701,317		\$ 327,233		\$ 8,367,289

TANGIBLES		DRILLING		COMPLETION		FACILITIES		TOTAL
CASING	FOOTAGE	SIZE	WEIGHT	GRADE	THREAD	\$/FT	CODE	\$
DRIVE PIPE								10,000
CONDUCTOR	80	20	-	-	-	300	1430/310	24,000
SURFACE	650	13	94	J55	BTC	40	1430/320	26,000
INTERMEDIATE	3,200	10	40	L80	BTC	35	1430/330	112,000
DRILLING LINER	-	-	-	-	-	-	1430/340	-
PRODUCTION	21,730	5.5	20	P110ICV	TXP	22	1430/350	478,060
PRODUCTION LINER	-	-	-	-	-	-	1430/345	-
TUBING	7,630	2 7/8	6.50	L-80	8rd EUE	\$ 8		
							1433/370	41,965
WELLHEAD EQUIPMENT							1430/400	65,000
SUBSURFACE EQUIPMENT (Packers, Tubing Anchors, Etc.)							1433/420	30,000
VALVES/CONNECTIONS/FITTINGS								-
METER EQUIPMENT							1452/300	24,375
SEPARATORS							1452/315	20,000
COMPRESSORS							1452/340	300,000
STOCK TANKS							1452/350	5,500
ELECTRICAL EQUIPMENT & SUPPLIES							1452/360	63,750
FACILITIES							1452/380	25,500
DOWNHOLE ARTIFICIAL LIFT EQUIPMENT							1452/390	117,142
SURFACE ARTIFICIAL LIFT EQUIPMENT							1433/410	25,000
FLOWLINES & PIPELINES & UTILITY (Including Rights-Of-Way)							1433/412	-
MISCELLANEOUS WELL EQUIPMENT							1433/320	-
							1452/355	100,000
							1433/290	24,063
							1452/900	24,063
TOTAL TANGIBLES			\$ 715,060	\$ 96,965		\$ 680,330		\$ 1,492,355

TOTAL WELL COSTS	DRILLING	COMPLETION	FACILITIES	TOTAL
	\$ 4,053,800	\$ 4,798,282	\$ 1,007,562	\$ 9,859,644

Prepared by:	Elizabeth Sollee
Approved by:	

Approval:

By: _____
Name: _____
Title: _____
Date: _____

**AUTHORITY FOR EXPENDITURE
WELL COST ESTIMATE**

WELL NAME & NUMBER The Dude Fee 20-19 502H		PROPOSED DEPTH (ft) 21,230	PROJECT Lebowksi		AFE # 2024-102	DATE 10/24/2024
OPERATOR Alpha Energy Partners II, LLC		COUNTY OR PARISH Eddy	STATE NM	LEGAL LOCATION (SEC / TOWNSHIP / RANGE) 20_19-22S-27E		
OBJECTIVE: 10000' Lateral - 4 well pad						
REMARKS: <u>Drilling</u> 4 BSS per pad - 1 pads <u>Completions</u> 60 Stages - Plug & Perf <u>Production</u> 2 7/8 In Tubing with Gas Lift Valves						

INTANGIBLES		DRILLING		COMPLETION		FACILITIES		TOTAL
		CODE	\$	CODE	\$	CODE	\$	
DRILLING RIG - TURNKEY		1420/40	-		-		-	-
DRILLING RIG - DAY WORK	23 days	1420/50	705,000		-		-	705,000
COMPLETION RIG (WORKOVER / CTU / SNUBBING)				1432/70	200,000		-	200,000
RIG MOBILIZATION & DEMOBILIZATION		1420/30	27,000		-		-	27,000
LAND & LEGAL (Land Brokerage, Title, Etc.)		1420/27	71,429	1432/27	5,000		-	76,429
PERMITS		1420/10	14,286	1432/10	10,000		-	24,286
SITE COSTS		1420/20	165,000	1432/20	15,000		-	180,000
DRILLING FLUID (Mud, Water, Completion Fluid & Equipment Rentals)		1420/120	176,000	1432/120	20,000		-	196,000
FUEL & POWER		1420/90	237,750	1432/90	440,000		-	677,750
CEMENTING (Cement, Cementing Services & Cementing Equipment)		1420/130	195,000	1432/130	-		-	195,000
DRILL BITS		1420/60	82,500		-		-	82,500
DOWNHOLE RENTALS		1420/174	114,500	1432/174	78,800		-	193,300
SURFACE RENTALS		1420/170	76,750	1432/170	136,025	1450/170	5,400	218,175
FLOWBACK RENTALS			-	1432/161	42,400		-	42,400
GEOLOGIC EVALUATION		1420/160	18,000		-		-	18,000
CASED HOLE LOGGING & PERFORATING			-	1432/150	310,000		-	310,000
FORMATION STIMULATION			-	1432/180	2,110,901		-	2,110,901
WATER		1420/91	18,150	1432/91	479,070		-	497,220
TRANSPORTATION		1420/110	14,500	1432/110	20,000		-	34,500
DIRECTIONAL DRILLING SERVICES		1420/200	342,000		-		-	342,000
CASING (OR TUBING) CREWS & EQUIPMENT		1420/140	85,000	1432/140	15,000		-	100,000
TUBULAR SERVICES (Cleaning, Inspection & Testing)		1420/16	28,000	1432/16	7,500		-	35,500
LABOR & MISCELLANEOUS SERVICES		1420/195	169,000	1432/195	15,000		-	184,000
INSURANCE		1420/250	8,492		-		-	8,492
OFFICE SUPERVISION			10,000		-		-	10,000
FIELD SUPERVISION / CONTRACT ENGINEERING		1430/260	120,000	1432/260	133,406	1450/260	56,250	309,656
INSTALL PRODUCTION FACILITY (LABOR, CREW, ROUSTABOUT)			-		-	1450/195	250,000	250,000
ADMINISTRATIVE OVERHEAD		1420/270	10,000	1432/270	-		-	10,000
ABANDONMENT EXPENSE		-	10,000	-	-		-	10,000
FLUID DISPOSAL		1420/186	193,500	1432/186	50,000		-	243,500
MISCELLANEOUS COSTS & CONTINGENCIES (5%)		1420/300	432,276	1432/300	613,215	1450/290	15,583	1,061,076
TOTAL INTANGIBLES			\$ 3,324,135		\$ 4,701,317		\$ 327,233	\$ 8,352,684

TANGIBLES		DRILLING		COMPLETION		FACILITIES		TOTAL
CASING	FOOTAGE	SIZE	WEIGHT	GRADE	THREAD	\$/FT	CODE	\$
DRIVE PIPE								10,000
CONDUCTOR	80	20	-	-	-	300	1430/310	24,000
SURFACE	650	13	94	J55	BTC	40	1430/320	26,000
INTERMEDIATE	3,200	10	40	L80	BTC	35	1430/330	112,000
DRILLING LINER	-	-	-	-	-	-	1430/340	-
PRODUCTION	21,230	5.5	20	P110ICV	TXP	22	1430/350	467,060
PRODUCTION LINER	-	-	-	-	-	-	1430/345	-
TUBING	7,630	2 7/8	6.50	L-80	8rd EUE	\$ 6		-
							1433/370	41,965
TOTAL TANGIBLES								\$ 704,060

TANGIBLES		DRILLING		COMPLETION		FACILITIES		TOTAL
		CODE	\$	CODE	\$	CODE	\$	
WELLHEAD EQUIPMENT		1430/400	65,000	1433/400	30,000		-	95,000
SUBSURFACE EQUIPMENT (Packers, Tubing Anchors, Etc.)			-	1433/420	-		-	-
VALVES/CONNECTIONS/FITTINGS			-		-	1452/300	24,375	24,375
METER EQUIPMENT			-		-	1452/315	20,000	20,000
SEPARATORS			-		-	1452/340	300,000	300,000
COMPRESSORS			-		-	1452/350	5,500	5,500
STOCK TANKS			-		-	1452/360	63,750	63,750
ELECTRICAL EQUIPMENT & SUPPLIES			-		-	1452/380	25,500	25,500
FACILITIES			-		-	1452/390	117,142	117,142
DOWNHOLE ARTIFICIAL LIFT EQUIPMENT			-	1433/410	25,000		-	25,000
SURFACE ARTIFICIAL LIFT EQUIPMENT			-	1433/412	-		-	-
FLOWLINES & PIPELINES & UTILITY (Including Rights-Of-Way)			-	1433/320	-	1452/355	100,000	100,000
MISCELLANEOUS WELL EQUIPMENT			-	1433/290	-	1452/600	24,063	24,063
TOTAL TANGIBLES			\$ 704,060		\$ 96,965		\$ 680,330	\$ 1,481,355

TOTAL WELL COSTS	DRILLING	COMPLETION	FACILITIES	TOTAL
	\$ 4,028,195	\$ 4,798,282	\$ 1,007,562	\$ 9,834,039

Prepared by: Elizabeth Sollee

Approved by:

Approval:

By: _____

Name: _____

Title: _____

Date: _____

AUTHORITY FOR EXPENDITURE
WELL COST ESTIMATE

WELL NAME & NUMBER The Dude Fee 20-19 503H		PROPOSED DEPTH (ft) 19,330	PROJECT Lebowski		AFE # 2024-103	DATE 10/24/2024
OPERATOR Alpha Energy Partners II, LLC		COUNTY OR PARISH Eddy	STATE NM	LEGAL LOCATION (SEC / TOWNSHIP / RANGE) 20, 19-22S-27E		PROSPECT 28SS
OBJECTIVE: 10000' Lateral - 4 well pad						
REMARKS: Drilling 4 BSS per pad - 1 pads Completions 60 Stages - Plug & Perf Production 2 7/8 in Tubing with Gas Lift Valves						

INTANGIBLES		DRILLING		COMPLETION		FACILITIES		TOTAL
		CODE	\$	CODE	\$	CODE	\$	
DRILLING RIG - TURNKEY		1420/40	-		-		-	-
DRILLING RIG - DAY WORK	21 days	1420/50	645,000		-		-	645,000
COMPLETION RIG (WORKOVER / CTU / SNUBBING)				1432/70	200,000		-	200,000
RIG MOBILIZATION & DEMOBILIZATION		1420/30	27,000		-		-	27,000
LAND & LEGAL (Land Brokerage, Title, Etc.)		1420/27	71,429	1432/27	5,000		-	76,429
PERMITS		1420/10	14,286	1432/10	10,000		-	24,286
SITE COSTS		1420/20	165,000	1432/20	15,000		-	180,000
DRILLING FLUID (Mud, Water, Completion Fluid & Equipment Rentals)		1420/120	146,000	1432/120	20,000		-	166,000
FUEL & POWER		1420/90	216,750	1432/90	440,000		-	656,750
CEMENTING (Cement, Cementing Services & Cementing Equipment)		1420/130	195,000	1432/130	-		-	195,000
DRILL BITS		1420/80	82,500		-		-	82,500
DOWNHOLE RENTALS		1420/174	104,500	1432/174	78,800		-	183,300
SURFACE RENTALS		1420/170	70,750	1432/170	136,025	1450/170	5,400	212,175
FLOWBACK RENTALS			-	1432/181	42,400		-	42,400
GEOLOGIC EVALUATION		1420/160	15,600		-		-	15,600
CASED HOLE LOGGING & PERFORATING			-	1432/150	310,000		-	310,000
FORMATION STIMULATION			-	1432/180	2,110,901		-	2,110,901
WATER		1420/91	17,150	1432/91	479,070		-	496,220
TRANSPORTATION		1420/110	14,500	1432/110	20,000		-	34,500
DIRECTIONAL DRILLING SERVICES		1420/200	322,000		-		-	322,000
CASING (OR TUBING) CREWS & EQUIPMENT		1420/140	85,000	1432/140	15,000		-	100,000
TUBULAR SERVICES (Cleaning, Inspection & Testing)		1420/16	28,000	1432/16	7,500		-	35,500
LABOR & MISCELLANEOUS SERVICES		1420/195	159,000	1432/195	15,000		-	174,000
INSURANCE		1420/250	7,732		-		-	7,732
OFFICE SUPERVISION			10,000		-		-	10,000
FIELD SUPERVISION / CONTRACT ENGINEERING		1420/260	110,000	1432/260	133,406	1450/260	58,250	299,656
INSTALL PRODUCTION FACILITY (LABOR, CREW, ROUSTABOUT)			-		-	1450/195	250,000	250,000
ADMINISTRATIVE OVERHEAD		1420/270	10,000	1432/270	-		-	10,000
ABANDONMENT EXPENSE			10,000		-		-	10,000
FLUID DISPOSAL		1420/186	181,500	1432/186	50,000		-	231,500
MISCELLANEOUS COSTS & CONTINGENCIES (5%)		1420/300	404,804	1432/300	613,215	1450/290	15,583	1,033,602
TOTAL INTANGIBLES			\$ 3,113,501		\$ 4,701,317		\$ 327,233	\$ 8,142,050

TANGIBLES							DRILLING		COMPLETION		FACILITIES		TOTAL
CASING	FOOTAGE	SIZE	WEIGHT	GRADE	THREAD	\$/FT	CODE	\$	CODE	\$	CODE	\$	
DRIVE PIPE								10,000		-		-	10,000
CONDUCTOR	80	20	-	-	-	300	1430/310	24,000		-		-	24,000
SURFACE	650	13	94	J55	BTC	40	1430/320	26,000		-		-	26,000
INTERMEDIATE	3,200	10	40	L80	BTC	35	1430/330	112,000		-		-	112,000
DRILLING LINER	-	-	-	-	-	-	1430/340	-		-		-	-
PRODUCTION	19,330	5.5	20	P110ICY	TXP	25	1430/350	483,250		-		-	483,250
PRODUCTION LINER	-	-	-	-	-	-	1430/345	-		-		-	-
TUBING	7,830	2 7/8	6.50	L-80	6rd EUE	\$ 6		-	1433/370	41,965		-	41,965
								-		-		-	-
WELLHEAD EQUIPMENT							1430/400	65,000	1433/400	30,000		-	95,000
SUBSURFACE EQUIPMENT (Packers, Tubing Anchors, Etc.)								-	1433/420	-		-	-
VALVES/CONNECTIONS/FITTINGS								-		-	1452/300	24,375	24,375
METER EQUIPMENT								-		-	1452/315	20,000	20,000
SEPARATORS								-		-	1452/340	300,000	300,000
COMPRESSORS								-		-	1452/350	5,500	5,500
STOCK TANKS								-		-	1452/360	63,750	63,750
ELECTRICAL EQUIPMENT & SUPPLIES								-		-	1452/380	25,500	25,500
FACILITIES								-		-	1452/390	117,142	117,142
DOWNHOLE ARTIFICIAL LIFT EQUIPMENT								-	1433/410	25,000		-	25,000
SURFACE ARTIFICIAL LIFT EQUIPMENT								-	1433/412	-		-	-
FLOWLINES & PIPELINES & UTILITY (Including Rights-Of-Way)								-	1433/320	-	1452/355	7,500	7,500
MISCELLANEOUS WELL EQUIPMENT								-	1433/290	-	1452/800	24,063	24,063
TOTAL TANGIBLES								\$ 720,250		\$ 96,965		\$ 587,830	\$ 1,405,045

TOTAL WELL COSTS	DRILLING	COMPLETION	FACILITIES	TOTAL
	\$ 3,833,751	\$ 4,798,282	\$ 915,062	\$ 9,547,095

Prepared by:	Elizabeth Sollee
Approved by:	

Approval:

By: _____

Name: _____

Title: _____

Date: _____

AUTHORITY FOR EXPENDITURE
WELL COST ESTIMATE

WELL NAME & NUMBER The Dude Fee 20-19 504H		PROPOSED DEPTH (ft) 18,230	PROJECT Lebowski	AFE # 2024-104	DATE 10/24/2024
OPERATOR Alpha Energy Partners II, LLC	COUNTY OR PARISH Eddy	STATE NM	LEGAL LOCATION (SEC / TOWNSHIP / RANGE) 20 19-22S-27E		
OBJECTIVE: 10000' Lateral - 4 well pad					
REMARKS: Drilling 4 BSS per pad - 1 pads Completions 60 Stages - Plug & Perf Production 2 7/8 in Tubing with Gas Lift Valves					

INTANGIBLES		DRILLING		COMPLETION		FACILITIES		TOTAL
		CODE	\$	CODE	\$	CODE	\$	
DRILLING RIG - TURNKEY		1420/40	-		-		-	-
DRILLING RIG - DAY WORK	21 days	1420/50	645,000					645,000
COMPLETION RIG (WORKOVER / CTU / SNUBBING)				1432/70	200,000			200,000
RIG MOBILIZATION & DEMOBILIZATION		1420/30	27,000					27,000
LAND & LEGAL (Land Brokerage, Title, Etc.)		1420/27	71,429	1432/27	5,000			76,429
PERMITS		1420/10	14,286	1432/10	10,000			24,286
SITE COSTS		1420/20	165,000	1432/20	15,000			180,000
DRILLING FLUID (Mud, Water, Completion Fluid & Equipment Rentals)		1420/120	146,000	1432/120	20,000			166,000
FUEL & POWER		1420/90	216,750	1432/90	440,000			656,750
CEMENTING (Cement, Cementing Services & Cementing Equipment)		1420/130	195,000	1432/130	-			195,000
DRILL BITS		1420/80	82,500					82,500
DOWNHOLE RENTALS		1420/174	104,500	1432/174	78,800			183,300
SURFACE RENTALS		1420/170	70,750	1432/170	136,025	1450/170	5,400	212,175
FLOWBACK RENTALS				1432/181	42,400			42,400
GEOLOGIC EVALUATION		1420/160	15,600					15,600
CASED HOLE LOGGING & PERFORATING				1432/150	310,000			310,000
FORMATION STIMULATION				1432/180	2,110,901			2,110,901
WATER		1420/91	17,150	1432/91	479,070			496,220
TRANSPORTATION		1420/110	14,500	1432/110	20,000			34,500
DIRECTIONAL DRILLING SERVICES		1420/200	322,000					322,000
CASING (OR TUBING) CREWS & EQUIPMENT		1420/140	85,000	1432/140	15,000			100,000
TUBULAR SERVICES (Cleaning, Inspection & Testing)		1420/16	28,000	1432/16	7,500			35,500
LABOR & MISCELLANEOUS SERVICES		1420/195	159,000	1432/195	15,000			174,000
INSURANCE		1420/250	7,292					7,292
OFFICE SUPERVISION			10,000					10,000
FIELD SUPERVISION / CONTRACT ENGINEERING		1420/260	110,000	1432/260	133,406	1450/260	56,250	299,656
INSTALL PRODUCTION FACILITY (LABOR, CREW, ROUSTABOUT)						1450/195	250,000	250,000
ADMINISTRATIVE OVERHEAD		1420/270	10,000	1432/270	-			10,000
ABANDONMENT EXPENSE			10,000					10,000
FLUID DISPOSAL		1420/186	176,500	1432/186	50,000			226,500
MISCELLANEOUS COSTS & CONTINGENCIES (5%)		1420/300	403,988	1432/300	613,215	1450/290	15,563	1,032,786
TOTAL INTANGIBLES			\$ 3,107,245		\$ 4,701,317		\$ 327,233	\$ 8,135,794

TANGIBLES							DRILLING		COMPLETION		FACILITIES		TOTAL
CASING	FOOTAGE	SIZE	WEIGHT	GRADE	THREAD	S/FT	CODE	\$	CODE	\$	CODE	\$	
DRIVE PIPE								10,000					10,000
CONDUCTOR	80	20	-	-	-	300	1430/310	24,000					24,000
SURFACE	650	13	94	J55	BTC	40	1430/320	26,000					26,000
INTERMEDIATE	3,200	10	40	L80	BTC	35	1430/330	112,000					112,000
DRILLING LINER	-	-	-	-	-	-	1430/340	-					-
PRODUCTION	16,230	5.5	20	P110/CY	TXP	25	1430/350	455,750					455,750
PRODUCTION LINER	-	-	-	-	-	-	1430/345	-					-
TUBING	7,630	2 7/8	6.50	L-80	8rd EUE	8			1433/370	41,965			41,965
													-
WELLHEAD EQUIPMENT							1430/400	65,000	1433/400	30,000			95,000
SUBSURFACE EQUIPMENT (Packers, Tubing Anchors, Etc.)									1433/420	-			-
VALVES/CONNECTIONS/FITTINGS											1452/300	24,375	24,375
METER EQUIPMENT											1452/315	20,000	20,000
SEPARATORS											1452/340	300,000	300,000
COMPRESSORS											1452/350	5,500	5,500
STOCK TANKS											1452/360	63,750	63,750
ELECTRICAL EQUIPMENT & SUPPLIES											1452/380	25,500	25,500
FACILITIES											1452/390	117,142	117,142
DOWNHOLE ARTIFICIAL LIFT EQUIPMENT									1433/410	25,000			25,000
SURFACE ARTIFICIAL LIFT EQUIPMENT									1433/412	-			-
FLOWLINES & PIPELINES & UTILITY (Including Rights-Of-Way)									1433/520	-	1452/355	7,500	7,500
MISCELLANEOUS WELL EQUIPMENT									1433/290	-	1452/900	24,063	24,063
TOTAL TANGIBLES								\$ 692,750		\$ 96,965		\$ 587,830	\$ 1,377,545

TOTAL WELL COSTS	DRILLING	COMPLETION	FACILITIES	TOTAL
	\$ 3,799,995	\$ 4,798,282	\$ 915,062	\$ 9,513,339

Prepared by:	Elizabeth Sollee
Approved by:	

Approval:

By: _____
Name: _____
Title: _____
Date: _____

AUTHORITY FOR EXPENDITURE
WELL COST ESTIMATE

WELL NAME & NUMBER The Dude Fee 20-19 551H		PROPOSED DEPTH (ft) 22,450	PROJECT Lebowski		AFE # 2024-105	DATE 10/24/2024
OPERATOR Alpha Energy Partners II, LLC		COUNTY OR PARISH Eddy	STATE NM	LEGAL LOCATION (SEC / TOWNSHIP / RANGE) 20 19-22S-27E		
OBJECTIVE: 10000' Lateral - 4 well pad						
REMARKS: <u>Drilling</u> 4 BSS per pad - 1 pads <u>Completions</u> 60 Stages - Plug & Perf <u>Production</u> 2 7/8 in Tubing with Gas Lift Valves						

INTANGIBLES	DRILLING		COMPLETION		FACILITIES		TOTAL
	CODE	\$	CODE	\$	CODE	\$	
DRILLING RIG - TURNKEY	1420/40	-					-
DRILLING RIG - DAY WORK 24 days	1420/50	735,000					735,000
COMPLETION RIG (WORKOVER / CTU / SNUBBING)			1432/70	200,000			200,000
RIG MOBILIZATION & DEMOBILIZATION	1420/30	27,000					27,000
LAND & LEGAL (Land Brokerage, Title, Etc.)	1420/27	71,429	1432/27	5,000			76,429
PERMITS	1420/10	14,286	1432/10	10,000			24,286
SITE COSTS	1420/20	165,000	1432/20	15,000			180,000
DRILLING FLUID (Mud, Water, Completion Fluid & Equipment Rentals)	1420/120	200,500	1432/120	20,000			220,500
FUEL & POWER	1420/80	248,250	1432/90	440,000			688,250
CEMENTING (Cement, Cementing Services & Cementing Equipment)	1420/130	195,000	1432/130	-			195,000
DRILL BITS	1420/80	82,500					82,500
DOWNHOLE RENTALS	1420/174	119,500	1432/174	78,800			198,300
SURFACE RENTALS	1420/170	79,750	1432/170	136,025	1450/170	5,400	221,175
FLOWBACK RENTALS			1432/181	42,400			42,400
GEOLOGIC EVALUATION	1420/160	19,200					19,200
CASED HOLE LOGGING & PERFORATING			1432/150	310,000			310,000
FORMATION STIMULATION			1432/180	2,140,843			2,140,843
WATER	1420/91	18,650	1432/91	479,070			497,720
TRANSPORTATION	1420/110	14,500	1432/110	20,000			34,500
DIRECTIONAL DRILLING SERVICES	1420/200	352,000					352,000
CASING (OR TUBING) CREWS & EQUIPMENT	1420/140	85,000	1432/140	15,000			100,000
TUBULAR SERVICES (Cleaning, Inspection & Testing)	1420/16	28,000	1432/16	7,500			35,500
LABOR & MISCELLANEOUS SERVICES	1420/195	174,000	1432/195	15,000			189,000
INSURANCE	1420/250	8,980					8,980
OFFICE SUPERVISION		10,000					10,000
FIELD SUPERVISION / CONTRACT ENGINEERING	1420/260	125,000	1432/260	133,406	1450/260	56,230	314,636
INSTALL PRODUCTION FACILITY (LABOR, CREW, ROUSTABOUT)					1450/195	250,000	250,000
ADMINISTRATIVE OVERHEAD	1420/270	10,000	1432/270	-			10,000
ABANDONMENT EXPENSE		10,000					10,000
FLUID DISPOSAL	1420/186	207,000	1432/186	50,000			257,000
MISCELLANEOUS COSTS & CONTINGENCIES (5%)	1420/300	448,582	1432/300	617,707	1450/290	15,583	1,081,871
TOTAL INTANGIBLES		\$ 3,449,126		\$ 4,735,750		\$ 327,233	\$ 8,512,109

TANGIBLES							DRILLING		COMPLETION		FACILITIES		TOTAL
CASING	FOOTAGE	SIZE	WEIGHT	GRADE	THREAD	S/FT	CODE	\$	CODE	\$	CODE	\$	
DRIVE PIPE								10,000					10,000
CONDUCTOR	80	20	-	-	-	300	1430/310	24,000					24,000
SURFACE	650	13	94	J55	BTC	40	1430/320	26,000					26,000
INTERMEDIATE	3,200	10	40	L80	BTC	35	1430/330	112,000					112,000
DRILLING LINER	-	-	-	-	-	-	1430/340	-					-
PRODUCTION	22,450	5.5	20	P110ICY	TXP	25	1430/350	561,250					561,250
PRODUCTION LINER	-	-	-	-	-	-	1430/345	-					-
TUBING	8,350	2 7/8	6.50	L-80	8rd EUE	\$ 6		-	1433/370	45,925			45,925
WELLHEAD EQUIPMENT							1430/400	65,000	1433/400	30,000			95,000
SUBSURFACE EQUIPMENT (Packers, Tubing Anchors, Etc.)								-	1433/420	-			-
VALVES/CONNECTIONS/FITTINGS											1452/300	24,375	24,375
METER EQUIPMENT											1452/315	20,000	20,000
SEPARATORS											1452/340	300,000	300,000
COMPRESSORS											1452/350	5,500	5,500
STOCK TANKS											1452/360	63,750	63,750
ELECTRICAL EQUIPMENT & SUPPLIES											1452/380	25,500	25,500
FACILITIES											1452/390	117,142	117,142
DOWNHOLE ARTIFICIAL LIFT EQUIPMENT									1433/410	25,000			25,000
SURFACE ARTIFICIAL LIFT EQUIPMENT									1433/412	-			-
FLOWLINES & PIPELINES & UTILITY (Including Rights-Of-Way)									1433/320	-	1452/355	100,000	100,000
MISCELLANEOUS WELL EQUIPMENT									1433/280	-	1452/800	24,063	24,063
TOTAL TANGIBLES								\$ 796,250		\$ 100,925		\$ 680,330	\$ 1,579,605

TOTAL WELL COSTS	DRILLING	COMPLETION	FACILITIES	TOTAL
	\$ 4,247,376	\$ 4,836,675	\$ 1,007,562	\$ 10,091,613

Prepared by: Elizabeth Sollee

Approved by:

Approval:

By: _____

Name: _____

Title: _____

Date: _____

AUTHORITY FOR EXPENDITURE
WELL COST ESTIMATE

WELL NAME & NUMBER The Dude Fee 20-19 552H		PROPOSED DEPTH (ft) 21,950	PROJECT Lebowski		AFE # 2024-106	DATE 10/24/2024
OPERATOR Alpha Energy Partners II, LLC		COUNTY OR PARISH Eddy	STATE NM	LEGAL LOCATION (SEC / TOWNSHIP / RANGE) 20 19-22S-27E		
OBJECTIVE: 10000' Lateral - 4 well pad						
REMARKS: <u>Drilling</u> 4 BSS per pad - 1 pads <u>Completions</u> 60 Stages - Plug & Perf <u>Production</u> 2 7/8 in Tubing with Gas Lift Valves						

INTANGIBLES		DRILLING		COMPLETION		FACILITIES		TOTAL
		CODE	\$	CODE	\$	CODE	\$	
DRILLING RIG - TURNKEY		1420/40	-					-
DRILLING RIG - DAY WORK	24 days	1420/50	735,000					735,000
COMPLETION RIG (WORKOVER / CTU / SNUBBING)				1432/70	200,000			200,000
RIG MOBILIZATION & DEMOBILIZATION		1420/30	27,000					27,000
LAND & LEGAL (Land Brokerage, Title, Etc.)		1420/27	71,429	1432/27	5,000			76,429
PERMITS		1420/10	14,286	1432/10	10,000			24,286
SITE COSTS		1420/20	165,000	1432/20	15,000			180,000
DRILLING FLUID (Mud, Water, Completion Fluid & Equipment Rentals)		1420/120	192,500	1432/120	20,000			212,500
FUEL & POWER		1420/60	248,250	1432/60	440,000			688,250
CEMENTING (Cement, Cementing Services & Cementing Equipment)		1420/130	195,000	1432/130	-			195,000
DRILL BITS		1420/80	82,500					82,500
DOWNHOLE RENTALS		1420/174	119,500	1432/174	78,800			198,300
SURFACE RENTALS		1420/170	79,750	1432/170	136,025	1450/170	5,400	221,175
FLOWBACK RENTALS				1432/181	42,400			42,400
GEOLOGIC EVALUATION		1420/160	19,200					19,200
CASED HOLE LOGGING & PERFORATING				1432/150	310,000			310,000
FORMATION STIMULATION				1432/180	2,140,843			2,140,843
WATER		1420/91	18,650	1432/91	479,070			497,720
TRANSPORTATION		1420/110	14,500	1432/110	20,000			34,500
DIRECTIONAL DRILLING SERVICES		1420/200	352,000					352,000
CASING (OR TUBING) CREWS & EQUIPMENT		1420/140	85,000	1432/140	15,000			100,000
TUBULAR SERVICES (Cleaning, Inspection & Testing)		1420/16	28,000	1432/16	7,500			35,500
LABOR & MISCELLANEOUS SERVICES		1420/195	174,000	1432/195	15,000			189,000
INSURANCE		1420/250	8,760					8,760
OFFICE SUPERVISION		-	10,000	-	-			10,000
FIELD SUPERVISION / CONTRACT ENGINEERING		1420/260	125,000	1432/260	133,406	1450/260	56,250	314,656
INSTALL PRODUCTION FACILITY (LABOR, CREW, ROUSTABOUT)						1450/195	250,000	250,000
ADMINISTRATIVE OVERHEAD		1420/270	10,000	1432/270	-			10,000
ABANDONMENT EXPENSE		-	10,000	-	-			10,000
FLUID DISPOSAL		1420/186	202,000	1432/186	50,000			252,000
MISCELLANEOUS COSTS & CONTINGENCIES (5%)		1420/300	446,602	1432/300	617,707	1450/290	15,583	1,079,891
TOTAL INTANGIBLES			\$ 3,433,946		\$ 4,735,750		\$ 327,233	\$ 8,496,928

TANGIBLES							DRILLING		COMPLETION		FACILITIES		TOTAL
CASING	FOOTAGE	SIZE	WEIGHT	GRADE	THREAD	S/FT	CODE	\$	CODE	\$	CODE	\$	
DRIVE PIPE							-	10,000					10,000
CONDUCTOR	80	20	-	-	-	300	1430/310	24,000					24,000
SURFACE	650	13	94	J55	BTC	40	1430/320	26,000					26,000
INTERMEDIATE	3,200	10	40	L80	BTC	35	1430/330	112,000					112,000
DRILLING LINER	-	-	-	-	-	-	1430/340	-					-
PRODUCTION	21,950	5.5	20	P110ICY	TXP	25	1430/350	548,750					548,750
PRODUCTION LINER	-	-	-	-	-	-	1430/345	-					-
TUBING	8,350	2 7/8	6.50	L-80	8rd EUE	\$ 6	1433/370		1433/370	45,925			45,925
WELLHEAD EQUIPMENT							1430/400	65,000	1433/400	30,000			95,000
SUBSURFACE EQUIPMENT (Packers, Tubing Anchors, Etc.)									1433/420	-			-
VALVES/CONNECTIONS/FITTINGS											1452/300	24,375	24,375
METER EQUIPMENT											1452/315	20,000	20,000
SEPARATORS											1452/340	300,000	300,000
COMPRESSORS											1452/350	5,500	5,500
STOCK TANKS											1452/360	63,750	63,750
ELECTRICAL EQUIPMENT & SUPPLIES											1452/380	25,500	25,500
FACILITIES											1452/390	117,142	117,142
DOWNHOLE ARTIFICIAL LIFT EQUIPMENT									1433/410	25,000			25,000
SURFACE ARTIFICIAL LIFT EQUIPMENT									1433/412	-			-
FLOWLINES & PIPELINES & UTILITY (Including Rights-Of-Way)									1433/320	-	1452/355	100,000	100,000
MISCELLANEOUS WELL EQUIPMENT									1433/290	-	1452/600	24,063	24,063
TOTAL TANGIBLES								\$ 785,750		\$ 100,925		\$ 680,330	\$ 1,567,005

TOTAL WELL COSTS	DRILLING	COMPLETION	FACILITIES	TOTAL
	\$ 4,219,696	\$ 4,836,675	\$ 1,007,562	\$ 10,063,933

Prepared by:	Elizabeth Sollee
Approved by:	

Approval:

By: _____
Name: _____
Title: _____
Date: _____

**AUTHORITY FOR EXPENDITURE
WELL COST ESTIMATE**

WELL NAME & NUMBER The Dude Fee 20-19 553H		PROPOSED DEPTH (ft) 20,050	PROJECT Lebovski		AFE # 2024-107	DATE 10/24/2024
OPERATOR Alpha Energy Partners II, LLC		COUNTY OR PARISH Eddy	STATE NM	LEGAL LOCATION (SEC / TOWNSHIP / RANGE) 20, 19-22S-27E		PROSPECT 3BSC
OBJECTIVE: 10000' Lateral - 4 well pad						
REMARKS: <u>Drilling</u> 4 BSS per pad - 1 pads <u>Completions</u> 60 Stages - Plug & Perf <u>Production</u> 2 7/8 in Tubing with Gas Lift Valves						

INTANGIBLES		DRILLING		COMPLETION		FACILITIES		TOTAL
		CODE	\$	CODE	\$	CODE	\$	
DRILLING RIG - TURNKEY		1420/40	-					-
DRILLING RIG - DAY WORK	22 days	1420/50	675,000					675,000
COMPLETION RIG (WORKOVER / CTU / SNUBBING)				1432/70	200,000			200,000
RIG MOBILIZATION & DEMOBILIZATION		1420/30	27,000					27,000
LAND & LEGAL (Land Brokerage, Title, Etc.)		1420/27	71,429	1432/27	5,000			76,429
PERMITS		1420/10	14,286	1432/10	10,000			24,286
SITE COSTS		1420/20	165,000	1432/20	15,000			180,000
DRILLING FLUID (Mud, Water, Completion Fluid & Equipment Rentals)		1420/120	153,500	1432/120	20,000			173,500
FUEL & POWER		1420/90	227,250	1432/90	440,000			667,250
CEMENTING (Cement, Cementing Services & Cementing Equipment)		1420/130	195,000	1432/130	-			195,000
DRILL BITS		1420/80	82,500					82,500
DOWNHOLE RENTALS		1420/174	109,500	1432/174	78,800			188,300
SURFACE RENTALS		1420/170	73,750	1432/170	136,025	1450/170	5,400	215,175
FLOWBACK RENTALS				1432/181	42,400			42,400
GEOLOGIC EVALUATION		1420/160	16,800					16,800
CASED HOLE LOGGING & PERFORATING				1432/150	310,000			310,000
FORMATION STIMULATION				1432/160	2,140,843			2,140,843
WATER		1420/91	17,650	1432/91	479,070			496,720
TRANSPORTATION		1420/110	14,500	1432/110	20,000			34,500
DIRECTIONAL DRILLING SERVICES		1420/200	332,000					332,000
CASING (OR TUBING) CREWS & EQUIPMENT		1420/140	85,000	1432/140	15,000			100,000
TUBULAR SERVICES (Cleaning, Inspection & Testing)		1420/116	28,000	1432/116	7,500			35,500
LABOR & MISCELLANEOUS SERVICES		1420/195	164,000	1432/195	15,000			179,000
INSURANCE		1420/250	8,020					8,020
OFFICE SUPERVISION			10,000					10,000
FIELD SUPERVISION / CONTRACT ENGINEERING		1420/260	115,000	1432/260	133,406	1450/260	56,250	304,656
INSTALL PRODUCTION FACILITY (LABOR, CREW, ROUSTABOUT)						1450/195	250,000	250,000
ADMINISTRATIVE OVERHEAD		1420/270	10,000	1432/270	-			10,000
ABANDONMENT EXPENSE		-	10,000	-	-			10,000
FLUID DISPOSAL		1420/186	185,000	1432/186	50,000			235,000
MISCELLANEOUS COSTS & CONTINGENCIES (5%)		1420/300	417,028	1432/300	617,707	1450/290	15,583	1,050,317
TOTAL INTANGIBLES			\$ 3,207,212		\$ 4,735,750		\$ 327,233	\$ 8,270,194

TANGIBLES							DRILLING		COMPLETION		FACILITIES		TOTAL
CASING	FOOTAGE	SIZE	WEIGHT	GRADE	THREAD	S/FT	CODE	\$	CODE	\$	CODE	\$	
DRIVE PIPE								10,000					10,000
CONDUCTOR	80	20	-	-	-	300	1430/310	24,000					24,000
SURFACE	650	13	94	J55	BTC	40	1430/320	26,000					26,000
INTERMEDIATE	3,200	10	40	L80	BTC	35	1430/330	112,000					112,000
DRILLING LINER	-	-	-	-	-	-	1430/340	-					-
PRODUCTION	20,050	5.5	20	P110ICY	TXP	25	1430/350	501,250					501,250
PRODUCTION LINER	-	-	-	-	-	-	1430/345	-					-
TUBING	8,350	2 7/8	6.50	L-80	8rd EUE	\$ 6			1433/370	45,925			45,925
WELLHEAD EQUIPMENT							1430/400	65,000	1433/400	30,000			95,000
SUBSURFACE EQUIPMENT (Packers, Tubing Anchors, Etc.)									1433/420	-			-
VALVES/CONNECTIONS/FITTINGS											1452/300	24,375	24,375
METER EQUIPMENT											1452/315	20,000	20,000
SEPARATORS											1452/340	300,000	300,000
COMPRESSORS											1452/350	5,500	5,500
STOCK TANKS											1452/360	63,750	63,750
ELECTRICAL EQUIPMENT & SUPPLIES											1452/380	25,500	25,500
FACILITIES											1452/390	117,142	117,142
DOWNHOLE ARTIFICIAL LIFT EQUIPMENT									1433/410	25,000			25,000
SURFACE ARTIFICIAL LIFT EQUIPMENT									1433/412	-			-
FLOWLINES & PIPELINES & UTILITY (Including Rights-Of-Way)									1433/320	-	1452/355	7,500	7,500
MISCELLANEOUS WELL EQUIPMENT									1433/290	-	1452/900	24,063	24,063
TOTAL TANGIBLES							\$	738,250	\$	100,925	\$	587,830	\$ 1,427,005

TOTAL WELL COSTS	DRILLING	COMPLETION	FACILITIES	TOTAL
	\$ 3,945,462	\$ 4,836,675	\$ 915,062	\$ 9,697,199

Prepared by: Elizabeth Sollee

Approved by:

Approval:

By: _____
 Name: _____
 Title: _____
 Date: _____

**AUTHORITY FOR EXPENDITURE
WELL COST ESTIMATE**

WELL NAME & NUMBER The Dude Fee 20-19 554H		PROPOSED DEPTH (ft) 19,050	PROJECT Lebowski		AFE # 2024-108	DATE 10/24/2024
OPERATOR Alpha Energy Partners II, LLC		COUNTY OR PARISH Eddy	STATE NM	LEGAL LOCATION (SEC / TOWNSHIP / RANGE) 20 19-22S-27E		
OBJECTIVE: 10000' Lateral - 4 well pad						
REMARKS: <u>Drilling</u> 4 BSS per pad - 1 pads <u>Completions</u> 60 Stages - Plug & Perf <u>Production</u> 2 7/8 in Tubing with Gas Lift Valves						

INTANGIBLES	CODE	DRILLING \$	COMPLETION \$	FACILITIES \$	TOTAL
DRILLING RIG - TURNKEY	1420/40	-	-	-	-
DRILLING RIG - DAY WORK 22 days	1420/50	675,000	-	-	675,000
COMPLETION RIG (WORKOVER / CTU / SNUBBING)	1432/70	-	200,000	-	200,000
RIG MOBILIZATION & DEMOBILIZATION	1420/30	27,000	-	-	27,000
LAND & LEGAL (Land Brokerage, Title, Etc.)	1420/27	71,429	5,000	-	76,429
PERMITS	1420/10	14,286	10,000	-	24,286
SITE COSTS	1420/20	165,000	15,000	-	180,000
DRILLING FLUID (Mud, Water, Completion Fluid & Equipment Rentals)	1420/120	153,500	20,000	-	173,500
FUEL & POWER	1420/60	227,250	440,000	-	667,250
CEMENTING (Cement, Cementing Services & Cementing Equipment)	1420/130	185,000	-	-	185,000
DRILL BITS	1420/60	82,500	-	-	82,500
DOWNHOLE RENTALS	1420/174	108,500	78,800	-	187,300
SURFACE RENTALS	1420/170	73,750	136,025	1450/170 5,400	215,175
FLOWBACK RENTALS	1432/181	-	42,400	-	42,400
GEOLOGIC EVALUATION	1420/160	16,800	-	-	16,800
CASED HOLE LOGGING & PERFORATING	1432/150	-	310,000	-	310,000
FORMATION STIMULATION	1432/180	-	2,140,843	-	2,140,843
WATER	1420/91	17,650	478,070	-	495,720
TRANSPORTATION	1420/110	14,500	20,000	-	34,500
DIRECTIONAL DRILLING SERVICES	1420/200	332,000	-	-	332,000
CASING (OR TUBING) CREWS & EQUIPMENT	1420/140	85,000	15,000	-	100,000
TUBULAR SERVICES (Cleaning, Inspection & Testing)	1420/16	28,000	7,500	-	35,500
LABOR & MISCELLANEOUS SERVICES	1420/185	164,000	15,000	-	179,000
INSURANCE	1420/250	7,620	-	-	7,620
OFFICE SUPERVISION	1420/260	115,000	133,406	1450/260 56,250	304,656
FIELD SUPERVISION / CONTRACT ENGINEERING	1450/195	-	-	250,000	250,000
INSTALL PRODUCTION FACILITY (LABOR, CREW, ROUSTABOUT)	1420/270	10,000	-	-	10,000
ADMINISTRATIVE OVERHEAD	-	10,000	-	-	10,000
ABANDONMENT EXPENSE	1420/186	185,000	50,000	-	235,000
FLUID DISPOSAL	1420/300	415,468	617,707	1450/290 15,583	1,048,757
MISCELLANEOUS COSTS & CONTINGENCIES (5%)					
TOTAL INTANGIBLES		\$ 3,195,262	\$ 4,735,750	\$ 327,233	\$ 8,258,234

TANGIBLES	DRILLING \$	COMPLETION \$	FACILITIES \$	TOTAL
CASING				
DRIVE PIPE	10,000	-	-	10,000
CONDUCTOR	24,000	-	-	24,000
SURFACE	26,000	-	-	26,000
INTERMEDIATE	112,000	-	-	112,000
DRILLING LINER	-	-	-	-
PRODUCTION	476,250	-	-	476,250
PRODUCTION LINER	-	-	-	-
TUBING	-	45,925	-	45,925
WELLHEAD EQUIPMENT	1430/400 65,000	1433/400 30,000	-	95,000
SUBSURFACE EQUIPMENT (Packers, Tubing Anchors, Etc.)	1433/420	-	-	-
VALVES/CONNECTIONS/FITTINGS	-	-	1452/300 24,375	24,375
METER EQUIPMENT	-	-	1452/315 20,000	20,000
SEPARATORS	-	-	1452/340 300,000	300,000
COMPRESSORS	-	-	1452/350 5,500	5,500
STOCK TANKS	-	-	1452/360 63,750	63,750
ELECTRICAL EQUIPMENT & SUPPLIES	-	-	1452/380 25,500	25,500
FACILITIES	-	-	1452/390 117,142	117,142
DOWNHOLE ARTIFICIAL LIFT EQUIPMENT	1433/410 25,000	-	-	25,000
SURFACE ARTIFICIAL LIFT EQUIPMENT	1433/412	-	-	-
FLOWLINES & PIPELINES & UTILITY (Including Rights-Of-Way)	1433/320	-	1452/355 7,500	7,500
MISCELLANEOUS WELL EQUIPMENT	1433/290	-	1452/900 24,063	24,063
TOTAL TANGIBLES	\$ 713,250	\$ 100,925	\$ 587,830	\$ 1,402,005

TOTAL WELL COSTS	DRILLING \$ 3,908,502	COMPLETION \$ 4,836,675	FACILITIES \$ 915,062	TOTAL \$ 9,660,239
-------------------------	------------------------------	--------------------------------	------------------------------	---------------------------

Prepared by: Elizabeth Sollee

Approved by:

Approval:

By: _____
 Name: _____
 Title: _____
 Date: _____

ALPHA

P.O. Box 10701, Midland, Texas 79702

February 10, 2025

Red River Energy Partners LLC
P.O. Box 1149
Covington, LA 70434

Re: The Dude Fee Well Proposals
The Dude Fee 20-19 Fed Com 501H and 502H
The Dude Fee 20-19 Fed Com 551H and 552H

S/2 of Section 19, Township 22 South, Range 27 East and S/2 of Section 20, Township 22 South, Range 27 East, Eddy County, New Mexico.

To Whom it May Concern,

Reference is made to that certain well proposal letter dated November 7, 2024 ("Well Proposal") whereby Alpha Energy Partners II, LLC ("AEP II"), as Operator, proposed the drilling of The Dude 501H thru 504H and The Dude 551H thru 554H wells, targeting the 2nd Bone Spring and 3rd Bone Spring within Section 19, Township 22 South, Range 27 East and Section 20, Township 22 South, Range 27 East, to the Bone Spring Formation. This letter is to serve as a supplement of that Well Proposal letter in order to update the surface hole location for the wells that you own an interest. The previous Well Proposal is still effective as of the date it was originally sent on November 7, 2024 and the other terms of the Well Proposal remain unchanged.

WELL NAME	SHL	BHL	FTP	LTP	TVD	TMD	FORMATION
The Dude Fee 20-19 501H	1,902' FNL & 157' FEL of 20-22S-27E	660' FSL & 50' FWL of 19-22S-27E	660' FSL & 100' FEL of 20-22S-27E	660' FSL & 100' FWL 19-22S-27E	7,130'	21,730'	2 nd Bone Spring
The Dude Fee 20-19 502H	1,882' FNL & 157' FEL of 20-22S-27E	1,980' FSL & 50' FWL of 19-22S-27E	1,980' FSL & 100' FEL of 20-22S-27E	1,980' FSL & 100' FWL 19-22S-27E	7,130'	21,230'	2 nd Bone Spring
The Dude Fee 20-19 551H	1,862' FNL & 157' FEL of 20-22S-27E	660' FSL & 50' FWL of 19-22S-27E	660' FSL & 100' FEL of 20-22S-27E	660' FSL & 100' FWL 19-22S-27E	7,850'	22,450'	3 rd Bone Spring
The Dude Fee 20-19 552H	1,842' FNL & 157' FEL of 20-22S-27E	1,980' FSL & 50' FWL of 19-22S-27E	1,980' FSL & 100' FEL of 20-22S-27E	1,980' FSL & 100' FWL 19-22S-27E	7,850'	21,950'	3 rd Bone Spring

AEP II reserves the right to modify the locations and drilling plans described above in order to address topography, cultural or environmental concerns, among other reasons. AEP II will advise you of any such modifications.

AEP II is proposing to drill the Well under the terms of the modified 1989 AAPL form of Operating Agreement which will promptly be provided upon request. The Operating Agreement dated November 1, 2024, by and between Alpha Energy Partners II, as Operator and covers Section 19 and Section 20 of Township 22 South, Range 27 East, Eddy County, New Mexico, and has the following general provisions: (JOA will be supplied upon request/participation)

- 100/300/300 Non-consenting penalty
- \$10,000/\$1,000 Drilling and Producing rate
- Alpha Energy Partners II, LLC named as Operator

If you do not wish to participate in the Operation, AEP would like to discuss the Leasing or Purchase of your mineral interest to AEP under the following terms:

Lease:

- \$6,000/acre lease bonus;
- 1/4th royalty rate;
- 3 year primary term, with 2 year option to extend, Paid Up;

In the interest of time, if we do not reach an agreement within 30 days of the date of this letter, AEP II will apply to the New Mexico Oil Conservations Division for compulsory pooling of your interest into a horizontal spacing unit for the proposed wells.

If you do not wish to lease or sell your mineral interest, please indicate your participation elections in the spaces provided below, sign, and return (1) copy of this letter along with a signed copy of the enclosed AFEs and a copy of your geologic requirements to my attention at the letterhead address or by email at john@alphapermian.com. Thank you for your time and consideration, feel free to reach out if you have any questions.

Respectfully,



Riley Morris
Alpha Energy Partners II, LLC
Office: 508 W. Wall St., 12th Floor, Midland, Texas 79701
Mailing: P.O. Box 10701, Midland, Texas 79702
(O) 432-219-8853 (email) riley@alphapermian.com

[Elections on page to follow]

_____ I/We hereby elect to participate in **The Dude 20-19 Fee 501H**
_____ I/We hereby elect **not** to participate in **The Dude 20-19 Fee 501H**

_____ I/We hereby elect to participate in **The Dude 20-19 Fee 502H**
_____ I/We hereby elect **not** to participate **The Dude 20-19 Fee 502H**

_____ I/We hereby elect to participate in **The Dude 20-19 Fee 551H**
_____ I/We hereby elect **not** to participate in **The Dude 20-19 Fee 551H**

_____ I/We hereby elect to participate in **The Dude 20-19 Fee 552H**
_____ I/We hereby elect **not** to participate in **The Dude 20-19 Fee 552H**

Name/Company: _____

By: _____

Title: _____

Date: _____

**AUTHORITY FOR EXPENDITURE
WELL COST ESTIMATE**

WELL NAME & NUMBER The Dude Fee 20-19 501H		PROPOSED DEPTH (ft) 21,730	AFE # 2024-101		DATE 10/24/2024
OPERATOR Alpha Energy Partners II, LLC		COUNTY OR PARISH Eddy	PROJECT Lebowski	STATE NM	PROSPECT 2BSS
OBJECTIVE: 10000' Lateral - 4 well pad		LEGAL LOCATION (SEC / TOWNSHIP / RANGE) 20 19-22S-27E			
REMARKS: <u>Drilling</u> 4 BSS per pad - 1 pads <u>Completions</u> 60 Stages - Plug & Perf <u>Production</u> 2 7/8 in Tubing with Gas Lift Valves					

INTANGIBLES		DRILLING		COMPLETION		FACILITIES		TOTAL
		CODE	\$	CODE	\$	CODE	\$	
DRILLING RIG - TURNKEY		1420/40	-		-		-	-
DRILLING RIG - DAY WORK	23 days	1420/50	705,000					705,000
COMPLETION RIG (WORKOVER / CTU / SNUBBING)				1432/70	200,000			200,000
RIG MOBILIZATION & DEMOBILIZATION		1420/30	27,000					27,000
LAND & LEGAL (Land Brokerage, Title, Etc.)		1420/27	71,429	1432/27	5,000			76,429
PERMITS		1420/10	14,286	1432/10	10,000			24,286
SITE COSTS		1420/20	165,000	1432/20	15,000			180,000
DRILLING FLUID (Mud, Water, Completion Fluid & Equipment Rentals)		1420/120	183,500	1432/120	20,000			203,500
FUEL & POWER		1420/90	237,750	1432/90	440,000			677,750
CEMENTING (Cement, Cementing Services & Cementing Equipment)		1420/130	195,000	1432/130				195,000
DRILL BITS		1420/80	82,500					82,500
DOWNHOLE RENTALS		1420/174	114,500	1432/174	78,800			193,300
SURFACE RENTALS		1420/170	76,750	1432/170	136,025	1450/170	5,400	218,175
FLOWBACK RENTALS				1432/181	42,400			42,400
GEOLOGIC EVALUATION		1420/160	18,000					18,000
CASED HOLE LOGGING & PERFORATING				1432/150	310,000			310,000
FORMATION STIMULATION				1432/180	2,110,901			2,110,901
WATER		1420/91	18,150	1432/91	478,070			496,220
TRANSPORTATION		1420/110	14,500	1432/110	20,000			34,500
DIRECTIONAL DRILLING SERVICES		1420/200	342,000					342,000
CASING (OR TUBING) CREWS & EQUIPMENT		1420/140	85,000	1432/140	15,000			100,000
TUBULAR SERVICES (Clearing, Inspection & Testing)		1420/16	28,000	1432/16	7,500			35,500
LABOR & MISCELLANEOUS SERVICES		1420/195	169,000	1432/195	15,000			184,000
INSURANCE		1420/250	8,692					8,692
OFFICE SUPERVISION		-	10,000	-	-			10,000
FIELD SUPERVISION / CONTRACT ENGINEERING		1420/260	120,000	1432/260	133,406	1450/260	56,250	309,656
INSTALL PRODUCTION FACILITY (LABOR, CREW, ROUSTABOUT)						1450/195	250,000	250,000
ADMINISTRATIVE OVERHEAD		1420/270	10,000	1432/270	-			10,000
ABANDONMENT EXPENSE			10,000		-			10,000
FLUID DISPOSAL		1420/186	198,500	1432/186	50,000			248,500
MISCELLANEOUS COSTS & CONTINGENCIES (5%)		1420/300	434,183	1432/300	613,215	1450/290	15,583	1,062,981
TOTAL INTANGIBLES			\$ 3,338,740		\$ 4,701,317		\$ 327,233	\$ 8,367,289

TANGIBLES							DRILLING		COMPLETION		FACILITIES		TOTAL
CASING	FOOTAGE	SIZE	WEIGHT	GRADE	THREAD	\$/FT	CODE	\$	CODE	\$	CODE	\$	
DRIVE PIPE								-		-		-	-
CONDUCTOR	80	20	-	-	-	300	1430/310	24,000					24,000
SURFACE	650	13	94	J55	BTC	40	1430/320	26,000					26,000
INTERMEDIATE	3,200	10	40	L80	BTC	35	1430/330	112,000					112,000
DRILLING LINER	-	-	-	-	-	-	1430/340	-					-
PRODUCTION	21,730	5.5	20	P110/CY	TXP	22	1430/350	478,060					478,060
PRODUCTION LINER	-	-	-	-	-	-	1430/345	-					-
TUBING	7,630	2 7/8	6.50	L-80	8rd EUE	\$ 6			1433/370	41,965			41,965
WELLHEAD EQUIPMENT							1430/400	65,000	1433/400	30,000			95,000
SUBSURFACE EQUIPMENT (Packers, Tubing Anchors, Etc.)									1433/420	-			-
VALVES/CONNECTIONS/FITTINGS											1452/300	24,375	24,375
METER EQUIPMENT											1452/315	20,000	20,000
SEPARATORS											1452/340	300,000	300,000
COMPRESSORS											1452/350	5,500	5,500
STOCK TANKS											1452/360	83,750	83,750
ELECTRICAL EQUIPMENT & SUPPLIES											1452/380	25,500	25,500
FACILITIES											1452/390	117,142	117,142
DOWNHOLE ARTIFICIAL LIFT EQUIPMENT									1433/410	25,000			25,000
SURFACE ARTIFICIAL LIFT EQUIPMENT									1433/412	-			-
FLOWLINES & PIPELINES & UTILITY (Including Rights-Of-Way)									1433/320	-	1452/355	100,000	100,000
MISCELLANEOUS WELL EQUIPMENT									1433/290	-	1452/900	24,063	24,063
TOTAL TANGIBLES								\$ 715,060		\$ 96,965		\$ 680,330	\$ 1,492,355

	DRILLING	COMPLETION	FACILITIES	TOTAL
TOTAL WELL COSTS	\$ 4,053,800	\$ 4,798,282	\$ 1,007,562	\$ 9,859,644

Prepared by: Elizabeth Sollee

Approved by:

Approval:

By:

Name:

Title:

Date:

**AUTHORITY FOR EXPENDITURE
WELL COST ESTIMATE**

WELL NAME & NUMBER The Dude Fee 20-19 5022H		PROPOSED DEPTH (ft) 21,230	AFE # 2024-102		DATE 10/24/2024
OPERATOR Alpha Energy Partners II, LLC		COUNTY OR PARISH Eddy	PROJECT Lobowksi	STATE NM	PROSPECT 2BSS
OBJECTIVE: 10000' Lateral - 4 well pad		LEGAL LOCATION (SEC / TOWNSHIP / RANGE) 20 19-22S-27E			
REMARKS: <u>Drilling</u> 4 BSS per pad - 1 pads <u>Completions</u> 60 Stages - Plug & Perf <u>Production</u> 2 7/8 In Tubing with Gas Lift Valves					

INTANGIBLES		DRILLING		COMPLETION		FACILITIES		TOTAL
		CODE	\$	CODE	\$	CODE	\$	
DRILLING RIG - TURNKEY		1420/40	-		-		-	-
DRILLING RIG - DAY WORK	23 days	1420/50	705,000					705,000
COMPLETION RIG (WORKOVER / CTU / SNUBBING)				1432/70	200,000			200,000
RIG MOBILIZATION & DEMOBILIZATION		1420/50	27,000					27,000
LAND & LEGAL (Land Brokerage, Title, Etc.)		1420/27	71,429	1432/27	5,000			76,429
PERMITS		1420/10	14,286	1432/10	10,000			24,286
SITE COSTS		1420/20	165,000	1432/20	15,000			180,000
DRILLING FLUID (Mud, Water, Completion Fluid & Equipment Rentals)		1420/120	176,000	1432/120	20,000			196,000
FUEL & POWER		1420/90	237,750	1432/90	440,000			677,750
CEMENTING (Cement, Cementing Services & Cementing Equipment)		1420/130	195,000	1432/130	-			195,000
DRILL BITS		1420/80	82,500					82,500
DOWNHOLE RENTALS		1420/174	114,500	1432/174	78,800			193,300
SURFACE RENTALS		1420/170	76,750	1432/170	136,025	1450/170	5,400	218,175
FLOWBACK RENTALS				1432/181	42,400			42,400
GEOLOGIC EVALUATION		1420/160	18,000					18,000
CASED HOLE LOGGING & PERFORATING				1432/150	310,000			310,000
FORMATION STIMULATION				1432/180	2,110,901			2,110,901
WATER		1420/91	18,150	1432/91	479,070			497,220
TRANSPORTATION		1420/110	14,500	1432/110	20,000			34,500
DIRECTIONAL DRILLING SERVICES		1420/200	342,000					342,000
CASING (OR TUBING) CREWS & EQUIPMENT		1420/140	85,000	1432/140	15,000			100,000
TUBULAR SERVICES (Cleaning, Inspection & Testing)		1420/16	28,000	1432/16	7,500			35,500
LABOR & MISCELLANEOUS SERVICES		1420/195	169,000	1432/195	15,000			184,000
INSURANCE		1420/250	8,492					8,492
OFFICE SUPERVISION		-	10,000	-	-			10,000
FIELD SUPERVISION / CONTRACT ENGINEERING		1420/280	120,000	1432/280	133,406	1450/280	56,250	309,656
INSTALL PRODUCTION FACILITY (LABOR, CREW, ROUSTABOUT)						1450/195	250,000	250,000
ADMINISTRATIVE OVERHEAD		1420/270	10,000	1432/270	-			10,000
ABANDONMENT EXPENSE			10,000		-			10,000
FLUID DISPOSAL		1420/186	193,500	1432/186	50,000			243,500
MISCELLANEOUS COSTS & CONTINGENCIES (5%)		1420/300	432,278	1432/300	613,215	1450/290	15,563	1,061,078
TOTAL INTANGIBLES			\$ 3,324,136		\$ 4,701,317		\$ 327,233	\$ 8,352,684

TANGIBLES		DRILLING		COMPLETION		FACILITIES		TOTAL
CASING	FOOTAGE	SIZE	WEIGHT	GRADE	THREAD	\$/FT	CODE	\$
DRIVE PIPE								
CONDUCTOR	80	20	-	-	-	-	1430/310	24,000
SURFACE	650	13	94	J55	BTC	40	1430/320	26,000
INTERMEDIATE	3,200	10	40	L80	BTC	35	1430/330	112,000
DRILLING LINER	-	-	-	-	-	-	1430/340	-
PRODUCTION	21,230	5.5	20	P110ICV	TXP	22	1430/350	467,060
PRODUCTION LINER	-	-	-	-	-	-	1430/345	-
TUBING	7,630	2 7/8	6.50	L-80	8rd EUE	\$ 6		41,965
WELLHEAD EQUIPMENT							1430/400	65,000
SUBSURFACE EQUIPMENT (Packers, Tubing Anchors, Etc.)							1433/400	30,000
VALVES/CONNECTIONS/FITTINGS							1433/420	-
METER EQUIPMENT							1452/300	24,375
SEPARATORS							1452/315	20,000
COMPRESSORS							1452/340	300,000
STOCK TANKS							1452/350	5,500
ELECTRICAL EQUIPMENT & SUPPLIES							1452/360	63,750
FACILITIES							1452/380	25,500
DOWNHOLE ARTIFICIAL LIFT EQUIPMENT							1452/390	117,142
SURFACE ARTIFICIAL LIFT EQUIPMENT							1433/410	25,000
FLOWLINES & PIPELINES & UTILITY (Including Rights-Of-Way)							1433/412	-
MISCELLANEOUS WELL EQUIPMENT							1433/220	-
TOTAL TANGIBLES							1433/290	100,000
							1452/900	24,063
								\$ 704,060
								\$ 96,965
								\$ 680,330
								\$ 1,481,355

TOTAL WELL COSTS	DRILLING	COMPLETION	FACILITIES	TOTAL
	\$ 4,028,195	\$ 4,798,282	\$ 1,007,562	\$ 9,834,039

Prepared by: Elizabeth Sollee

Approved by:

Approval:

By: _____

Name: _____

Title: _____

Date: _____

**AUTHORITY FOR EXPENDITURE
WELL COST ESTIMATE**

WELL NAME & NUMBER The Dude Fee 20-19 551H		PROPOSED DEPTH (ft) 22,450	PROJECT Lebowski		DATE 10/24/2024
OPERATOR Alpha Energy Partners II, LLC	COUNTY OR PARISH Eddy	STATE NM	LEGAL LOCATION (SEC / TOWNSHIP / RANGE) 20 19-22S-27E		PROSPECT 3BSC
OBJECTIVE: 10000' Lateral - 4 well pad					
REMARKS: Drilling 4 BSS per pad - 1 pads Completion 60 Stages - Plug & Perf Production 2 7/8 in Tubing with Gas Lift Valves					

INTANGIBLES		DRILLING		COMPLETION		FACILITIES		TOTAL
		CODE	\$	CODE	\$	CODE	\$	
DRILLING RIG - TURNKEY		1420/40	-		-		-	-
DRILLING RIG - DAY WORK		1420/50	735,000					735,000
COMPLETION RIG / WORKOVER / CTU / SNUBBING	24 days			1432/70	200,000			200,000
RIG MOBILIZATION & DEMOBILIZATION		1420/30	27,000					27,000
LAND & LEGAL (Land Brokerage, Title, Etc.)		1420/27	71,429	1432/27	5,000			76,429
PERMITS		1420/10	14,286	1432/10	10,000			24,286
SITE COSTS		1420/20	165,000	1432/20	15,000			180,000
DRILLING FLUID (Mud, Water, Completion Fluid & Equipment Rentals)		1420/120	200,500	1432/120	20,000			220,500
FUEL & POWER		1420/80	248,250	1432/80	440,000			688,250
CEMENTING (Cement, Cementing Services & Cementing Equipment)		1420/130	195,000	1432/130	-			195,000
DRILL BITS		1420/80	82,500					82,500
DOWNHOLE RENTALS		1420/174	119,500	1432/174	76,800			196,300
SURFACE RENTALS		1420/170	79,750	1432/170	136,025	1450/170	5,400	221,175
FLOWBACK RENTALS				1432/181	42,400			42,400
GEOLOGIC EVALUATION		1420/160	19,200					19,200
CASED HOLE LOGGING & PERFORATING				1432/150	310,000			310,000
FORMATION STIMULATION				1432/180	2,140,843			2,140,843
WATER		1420/91	18,650	1432/91	479,070			497,720
TRANSPORTATION		1420/110	14,500	1432/110	20,000			34,500
DIRECTIONAL DRILLING SERVICES		1420/200	352,000					352,000
CASING (OR TUBING) CREWS & EQUIPMENT		1420/140	85,000	1432/140	15,000			100,000
TUBULAR SERVICES (Cleaning, Inspection & Testing)		1420/18	28,000	1432/18	7,500			35,500
LABOR & MISCELLANEOUS SERVICES		1420/185	174,000	1432/185	15,000			189,000
INSURANCE		1420/250	8,980					8,980
OFFICE SUPERVISION		-	10,000	-	-			10,000
FIELD SUPERVISION / CONTRACT ENGINEERING		1420/260	125,000	1432/260	133,408	1450/260	56,250	314,658
INSTALL PRODUCTION FACILITY (LABOR, CREW, ROUSTABOUT)						1450/195	250,000	250,000
ADMINISTRATIVE OVERHEAD		1420/270	10,000	1432/270	-			10,000
ABANDONMENT EXPENSE		-	10,000	-	-			10,000
FLUID DISPOSAL		1420/186	207,000	1432/186	50,000			257,000
MISCELLANEOUS COSTS & CONTINGENCIES (5%)		1420/300	448,582	1432/300	617,707	1450/290	15,583	1,081,871
TOTAL INTANGIBLES			\$ 3,449,126		\$ 4,735,750		\$ 327,233	\$ 8,512,108

TANGIBLES							DRILLING		COMPLETION		FACILITIES		TOTAL
CASING	FOOTAGE	SIZE	WEIGHT	GRADE	THREAD	S/FT	CODE	\$	CODE	\$	CODE	\$	
DRIVE PIPE							-	10,000					10,000
CONDUCTOR	80	20	-	-	-	300	1430/310	24,000					24,000
SURFACE	650	13	94	J55	BTC	40	1430/320	26,000					26,000
INTERMEDIATE	3,200	10	40	L80	BTC	35	1430/330	112,000					112,000
DRILLING LINER	-	-	-	-	-	-	1430/340	-					-
PRODUCTION	22,450	5.5	20	P110ICY	TXP	25	1430/350	561,250					561,250
PRODUCTION LINER	-	-	-	-	-	-	1430/345	-					-
TUBING	8,350	2 7/8	6.50	L-80	8rd EUE	\$ 6			1433/370	45,925			45,925
WELLHEAD EQUIPMENT							1430/400	85,000	1433/400	30,000			95,000
SUBSURFACE EQUIPMENT (Packers, Tubing Anchors, Etc.)									1433/420	-			-
VALVES/CONNECTIONS/FITTINGS											1452/300	24,375	24,375
METER EQUIPMENT											1452/315	20,000	20,000
SEPARATORS											1452/340	300,000	300,000
COMPRESSORS											1452/350	5,500	5,500
STOCK TANKS											1452/360	63,750	63,750
ELECTRICAL EQUIPMENT & SUPPLIES											1452/380	25,500	25,500
FACILITIES											1452/390	117,142	117,142
DOWNHOLE ARTIFICIAL LIFT EQUIPMENT									1433/410	25,000			25,000
SURFACE ARTIFICIAL LIFT EQUIPMENT									1433/412	-			-
FLOWLINES & PIPELINES & UTILITY (Including Rights-Of-Way)									1433/320	-	1452/355	100,000	100,000
MISCELLANEOUS WELL EQUIPMENT									1433/290	-	1452/900	24,063	24,063
TOTAL TANGIBLES								\$ 798,250		\$ 100,925		\$ 680,330	\$ 1,579,505

TOTAL WELL COSTS	DRILLING	COMPLETION	FACILITIES	TOTAL
	\$ 4,247,376	\$ 4,836,675	\$ 1,007,562	\$ 10,091,613

Prepared by: Elizabeth Sollee

Approved by:

Approval:

By: _____

Name: _____

Title: _____

Date: _____

**AUTHORITY FOR EXPENDITURE
WELL COST ESTIMATE**

WELL NAME & NUMBER The Dude Fee 20-19 552H		PROPOSED DEPTH (ft) 21,950	PROJECT Lebowitz	AFE # 2024-106	DATE 10/24/2024
OPERATOR Alpha Energy Partners II, LLC	COUNTY OR PARISH Eddy	STATE NM	LEGAL LOCATION (SEC / TOWNSHIP / RANGE) 20 19-22S-27E		
OBJECTIVE: 10000' Lateral - 4 well pad					
REMARKS: <u>Drilling</u> 4 BSS per pad - 1 pads <u>Completions</u> 60 Stages - Plug & Perf <u>Production</u> 2 7/8 in Tubing with Gas Lift Valves					

INTANGIBLES		DRILLING		COMPLETION		FACILITIES		TOTAL
		CODE	\$	CODE	\$	CODE	\$	
DRILLING RIG - TURNKEY		1420/40	-					-
DRILLING RIG - DAY WORK	24 days	1420/50	735,000					735,000
COMPLETION RIG (WORKOVER / CTU / SNUBBING)				1432/70	200,000			200,000
RIG MOBILIZATION & DEMOBILIZATION		1420/00	27,000					27,000
LAND & LEGAL (Land Brokerage, Title, Etc.)		1420/27	71,429	1432/27	5,000			76,429
PERMITS		1420/10	14,286	1432/10	10,000			24,286
SITE COSTS		1420/20	185,000	1432/20	15,000			200,000
DRILLING FLUID (Mud, Water, Completion Fluid & Equipment Rentals)		1420/120	192,500	1432/120	20,000			212,500
FUEL & POWER		1420/80	248,250	1432/80	440,000			688,250
CEMENTING (Cement, Cementing Services & Cementing Equipment)		1420/130	195,000	1432/130	-			195,000
DRILL BITS		1420/80	82,500					82,500
DOWNHOLE RENTALS		1420/174	119,500	1432/174	78,800			198,300
SURFACE RENTALS		1420/170	79,750	1432/170	136,025	1450/170	5,400	221,175
FLOWBACK RENTALS				1432/181	42,400			42,400
GEOLOGIC EVALUATION		1420/160	19,200					19,200
CASED HOLE LOGGING & PERFORATING				1432/150	310,000			310,000
FORMATION STIMULATION				1432/180	2,140,843			2,140,843
WATER		1420/61	18,650	1432/61	479,070			497,720
TRANSPORTATION		1420/110	14,500	1432/110	20,000			34,500
DIRECTIONAL DRILLING SERVICES		1420/200	352,000					352,000
CASING (OR TUBING) CREWS & EQUIPMENT		1420/140	85,000	1432/140	15,000			100,000
TUBULAR SERVICES (Cleaning, Inspection & Testing)		1420/16	28,000	1432/16	7,500			35,500
LABOR & MISCELLANEOUS SERVICES		1420/195	174,000	1432/195	15,000			189,000
INSURANCE		1420/250	8,780					8,780
OFFICE SUPERVISION			10,000					10,000
FIELD SUPERVISION / CONTRACT ENGINEERING		1420/260	125,000	1432/260	133,406	1450/260	56,250	314,656
INSTALL PRODUCTION FACILITY (LABOR, CREW, ROUSTABOUT)						1450/195	250,000	250,000
ADMINISTRATIVE OVERHEAD		1420/270	10,000	1432/270	-			10,000
ABANDONMENT EXPENSE			10,000					10,000
FLUID DISPOSAL		1420/186	202,000	1432/186	50,000			252,000
MISCELLANEOUS COSTS & CONTINGENCIES (5%)		1420/300	448,602	1432/300	617,707	1450/290	15,583	1,079,891
TOTAL INTANGIBLES			\$ 3,433,946		\$ 4,736,750		\$ 327,233	\$ 8,496,928

TANGIBLES		DRILLING		COMPLETION		FACILITIES		TOTAL
		CODE	\$	CODE	\$	CODE	\$	
DRIVE PIPE								
CONDUCTOR	80	1430/310	10,000					10,000
SURFACE	650	1430/320	24,000					24,000
INTERMEDIATE	3,200	1430/330	26,000					26,000
DRILLING LINER		1430/340	112,000					112,000
PRODUCTION	21,950	1430/350	548,750					548,750
PRODUCTION LINER		1430/345	-					-
TUBING	8,350			1433/370	45,925			45,925
WELLHEAD EQUIPMENT		1430/400	85,000	1433/400	30,000			115,000
SURFACE EQUIPMENT (Packers, Tubing Anchors, Etc.)				1433/420	-			-
VALVES/CONNECTIONS/FITTINGS						1452/300	24,375	24,375
METER EQUIPMENT						1452/315	20,000	20,000
SEPARATORS						1452/340	300,000	300,000
COMPRESSORS						1452/350	5,500	5,500
STOCK TANKS						1452/360	83,750	83,750
ELECTRICAL EQUIPMENT & SUPPLIES						1452/380	25,500	25,500
FACILITIES						1452/390	117,142	117,142
DOWNHOLE ARTIFICIAL LIFT EQUIPMENT				1433/410	25,000			25,000
SURFACE ARTIFICIAL LIFT EQUIPMENT				1433/412	-			-
FLOWLINES & PIPELINES & UTILITY (Including Rights-Of-Way)				1433/320	-	1452/355	100,000	100,000
MISCELLANEOUS WELL EQUIPMENT				1433/290	-	1452/300	24,063	24,063
TOTAL TANGIBLES			\$ 785,750		\$ 100,926		\$ 680,330	\$ 1,567,005

	DRILLING	COMPLETION	FACILITIES	TOTAL
TOTAL WELL COSTS	\$ 4,219,696	\$ 4,836,675	\$ 1,007,562	\$ 10,063,933

Prepared by: Elizabeth Sollee

Approved by:

Approval:

By: _____

Name: _____

Title: _____

Date: _____

Owner	Status	Well Proposal Sent Date	Communications/Offers
Veritas Permian Resources III, LLC (formerly owned by BrownRock I, LP)	Elected to Participate	1/17/25	Brownrock I, LP, their predecessor in title, agreed to participate and now working with Veritas Permian Resources II, LLC to execute a JOA.
Roy G. Barton	Elected to Participate	11/8/24	Elected to participate.
CJM Resources, CJM Resources, LP and CJM Oil and Gas, Inc.	Elected to Participate	11/8/24	Agreed to participate and working to execute the JOA.
Cibolo Oil and Gas, LLC	Elected to Participate	11/8/24	Agreed to participate and is doing so under the previously established Order that they're subject to.
Red River Energy Partners II, LLC	Planning to Participate	11/8/24	Planning to participate and working to execute the JOA.
MRC Permian Company	Planning to Participate	11/8/24	Planning to participate and working to execute the JOA.
Sarvis Creek Energy, LLC, Sarvis Permian Land Fund I, LLC and Sarvis Rockmont Permian Land Fund I, LLC and US Energy Development Corporation	Planning to Participate	11/8/24	Planning to participate and working to execute the JOA.
PBEX, LLC	Planning to Participate	11/8/24	
Eagle Natural Resources	Planning to Participate	11/8/24	Working on a letter agreement to farmout their interest or make a cash offer.

EXHIBIT
A-4

TAB 3

Exhibit B:	Self-Affirmed Statement of Jason McClain, Geologist
Exhibit B-1:	Structure Map of 2 nd Bone Spring
Exhibit B-2:	Structure Map of 3 rd Bone Spring
Exhibit B-3:	Stratigraphic Cross Section of 2 nd Bone Spring
Exhibit B-4:	Stratigraphic Cross Section of 3 rd Bone Spring
Exhibit B-5:	Gross Isochore of 2 nd Bone Spring
Exhibit B-6:	Gross Isochore of 3 rd Bone Spring
Exhibit B-7:	Gun Barrel View
Exhibit B-8:	Structural Cross-Section of 2 nd Bone Spring
Exhibit B-9:	Structural Cross-Section of 3 rd Bone Spring
Exhibit B-10:	Horizontal Stress Map

**STATE OF NEW MEXICO
DEPARTMENT OF ENERGY, MINERALS AND NATURAL RESOURCES
OIL CONSERVATION DIVISION**

**AMENDED APPLICATION OF ALPHA ENERGY
PARTNERS II, LLC, FOR COMPULSORY
POOLING, EDDY COUNTY, NEW MEXICO**

Case No. 25196

SELF-AFFIRMED STATEMENT OF JASON McCLAIN

I, Jason McClain, state and affirm the following:

1. I am over the age of 18, and I have personal knowledge of the matters stated herein.
2. I am employed as a petroleum geologist for Alpha Energy Partners II, LLC (“Alpha”), and I am familiar with the subject application and the geology involved.
3. I have testified previously by affidavit before the Oil Conservation Division (“Division”) as an expert petroleum geologist; my credentials have been made a matter of record, and I have been qualified as an expert by the Division.
 - a. I have a Bachelor of Science Degree in Geology from Southern Illinois University and a Master of Science Degree in Geology from Southern Illinois University.
 - b. I have worked on New Mexico Oil and Gas matters since 2017.
4. **Exhibit B-1** and **B-2** are structure maps showing the depth (subsea) to the top of the 2nd Bone Spring Sand and the 3rd Bone Spring Sand, on markers that define the top of the target intervals for the proposed wells. The contour interval is 25’. The units being pooled are outlined by red rectangles. The structure maps show that there is a regional

**EXHIBIT
B**

down-dip to the Southeast. I do not observe any faulting, pinchouts, or other geologic impediments to developing this targeted interval.

5. **Exhibit B-3** and **B-4** are stratigraphic cross-sections flattened on the 2nd Bone Spring Sand and 3rd Bone Spring Sand Tops. Each well in the cross-section contains a gamma ray, resistivity, and porosity log (The X-L 000001 well only has a gamma log). The cross-section demonstrates continuity and consistent thickness across the target zones. The well logs on the cross-sections give a representative sample of the 2nd Bone Spring and 3rd Bone Spring Sands. The proposed landing zones are highlighted by red arrows.

6. Additional exhibits for the benefit of the Division's review include **Exhibit B-5** and **B-6**, gross isochore maps of the 2nd Bone Spring and 3rd Bone Spring Sands (20' contour interval), as well as **Exhibits B-7, B-8, and B-9**. **Exhibit B-7** is a gun barrel representation of the unit, **Exhibit B-8** and **B-9** are structural cross sections built along the wellbore trajectories.

7. I conclude from the attached exhibits that:

- a. The horizontal spacing unit is justified from a geologic standpoint.
- b. There are no structural impediments or faulting that will interfere with horizontal development.
- c. Each quarter section in the unit will contribute more or less equally to production.

8. **Exhibit B-10** is a map showing location of the unit and the direction of maximum horizontal stress (S_{hmax}). This map indicates the preferred well orientation in this area is East-West so that the wells run sub-perpendicular to the inferred orientation of the maximum horizontal stress.

9. The Exhibits to this Self-Affirmed Statement were prepared by me or compiled from Alpha Energy Partners II, LLC's company business records under my direct supervision.

10. The granting of this Application is in the interests of conservation, the prevention of waste and the drilling of unnecessary wells, and the protection of correlative rights.

11. The foregoing is correct and complete to the best of my knowledge and belief.

[Signature page follows]

Signature page of Self-Affirmed Statement of Jason McClain:

Signature page of Self-Affirmed Statement of Jason McClain:

I understand that this Self-Affirmed Statement will be used as written testimony before the Division in Case No. 25196 and affirm that my testimony herein is true and correct, to the best of my knowledge and belief and made under penalty of perjury under the laws of the State of New Mexico.



Jason McClain

03/06/2025

Date Signed

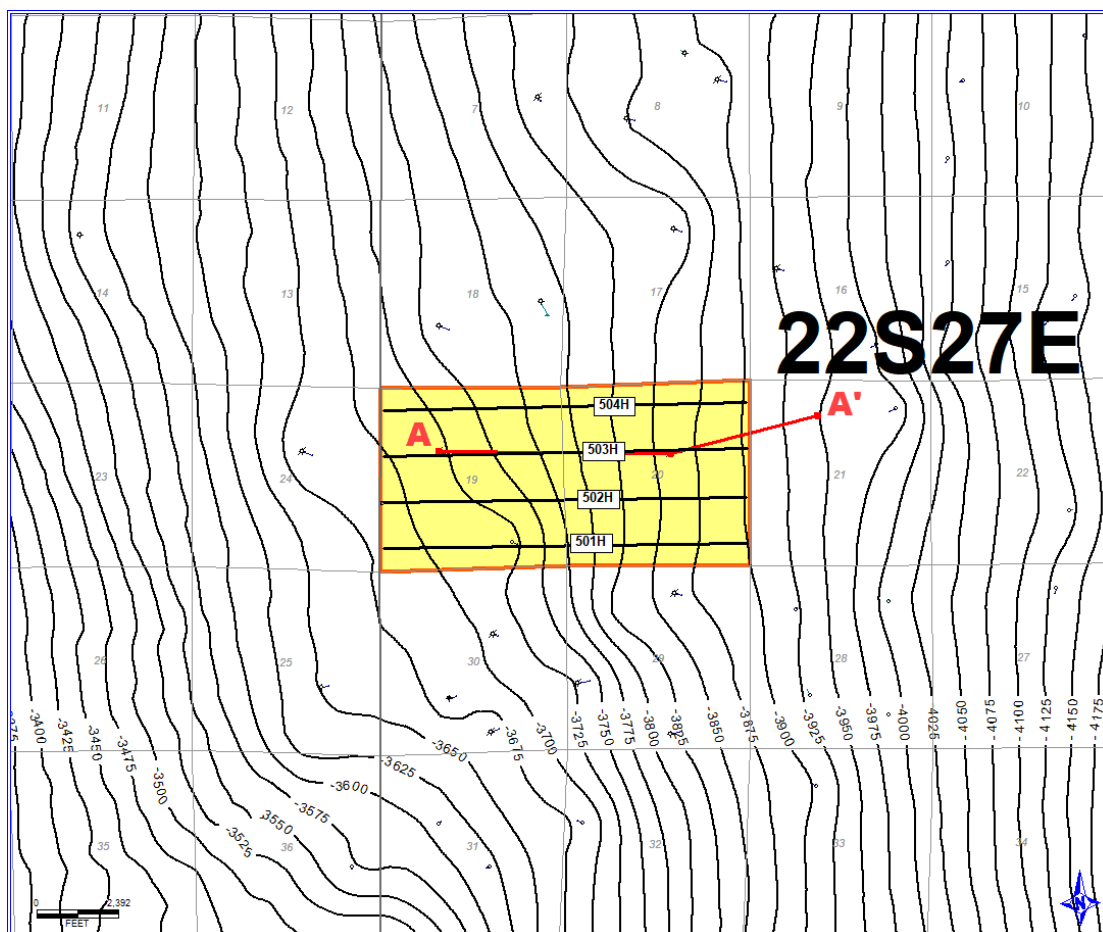

Exhibit B-1 is a structure map showing the depth (subsea) to the top of the 2nd Bone Spring Sand, and the location of the proposed wells. The location of the west to east A-A' Cross-Section is also noted. Contour Interval is 25'.

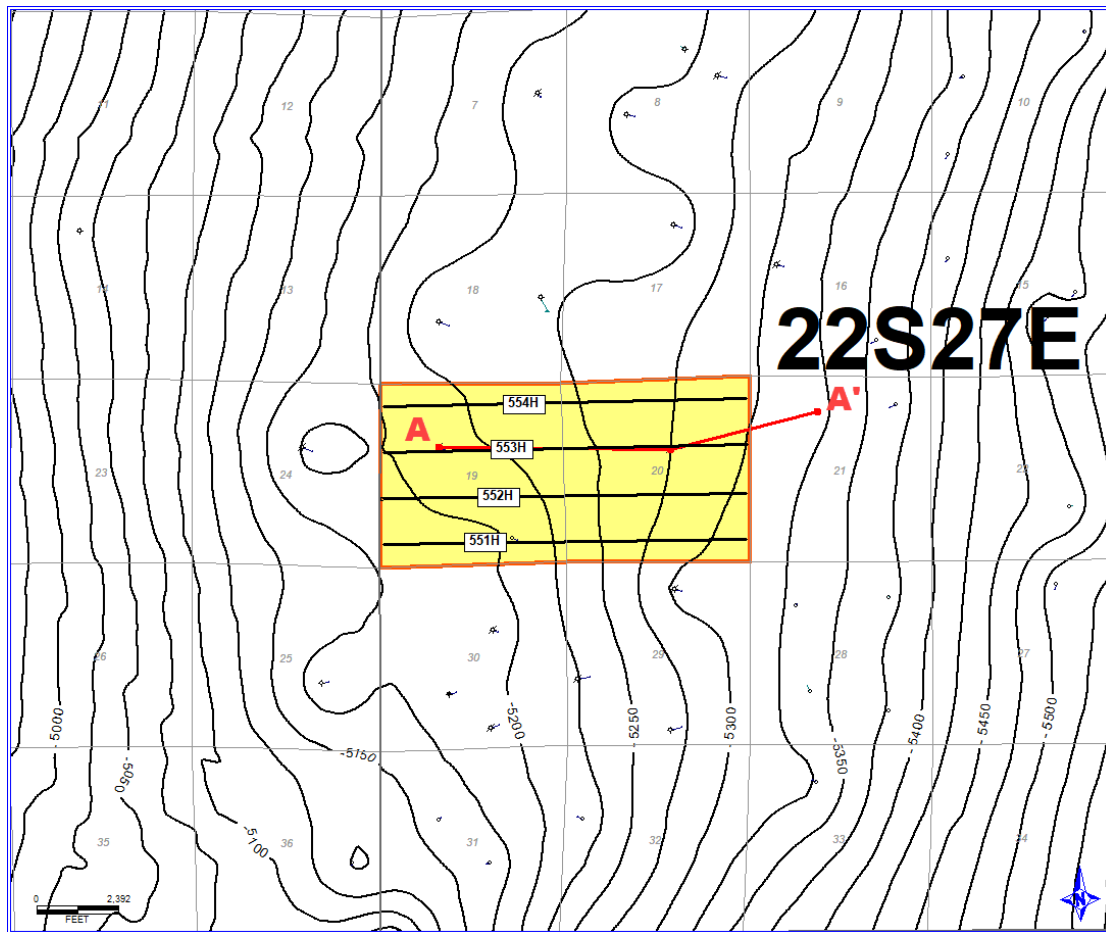

Exhibit B-2 is a structure map showing the depth (subsea) to the top of the 3rd Bone Spring Sand, and the location of the proposed wells. The location of the west to east A-A' Cross-Section is also noted. Contour Interval is 25'.

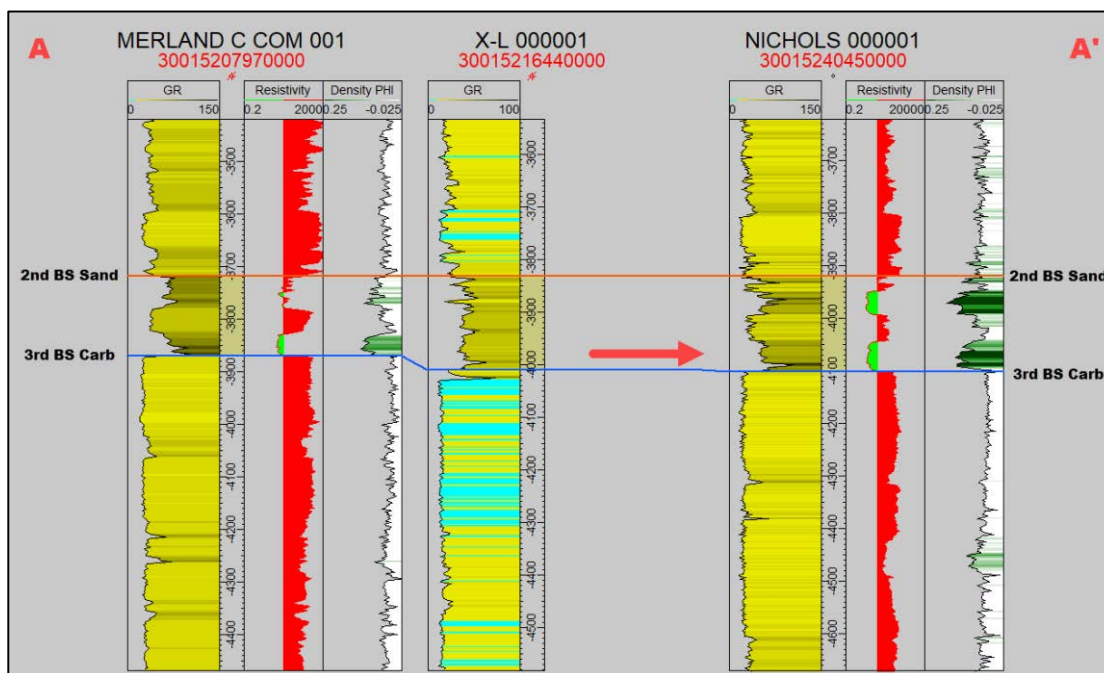

Exhibit B-3 Cross-section A-A'. Stratigraphic cross-section hung on top of the 2nd Bone Sprig Sand. 501H-504H Target intervals indicated by the red arrow.

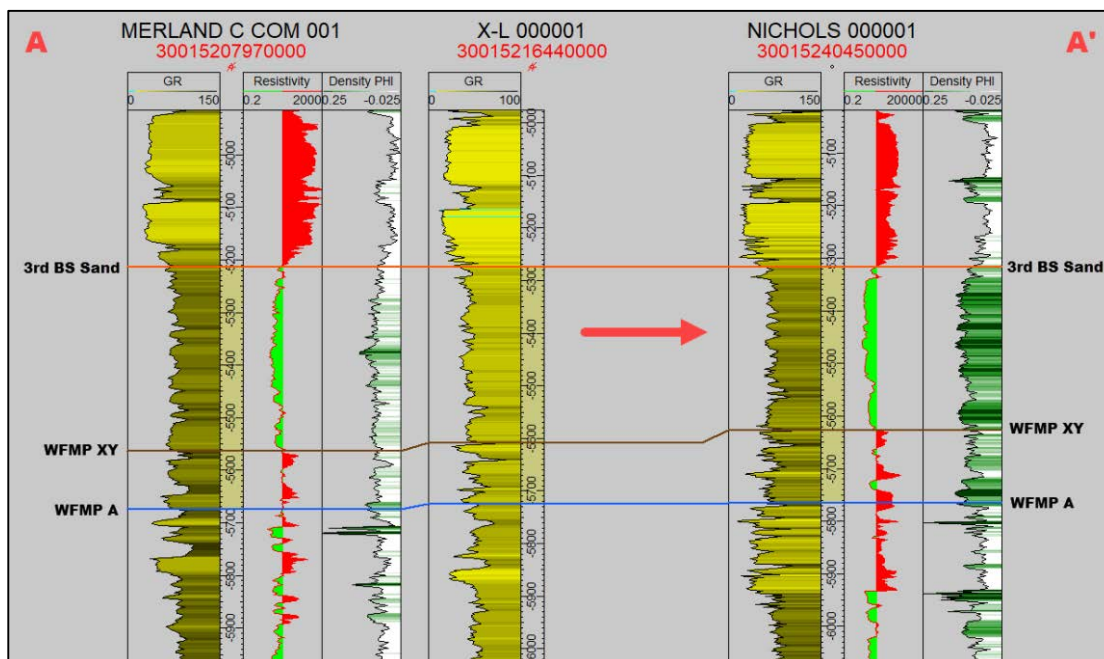

Exhibit B-4 Cross-section A-A'. Stratigraphic cross-section hung on top of the 3rd Bone Spring Sand. 551H-554H Target intervals indicated by the red arrow.

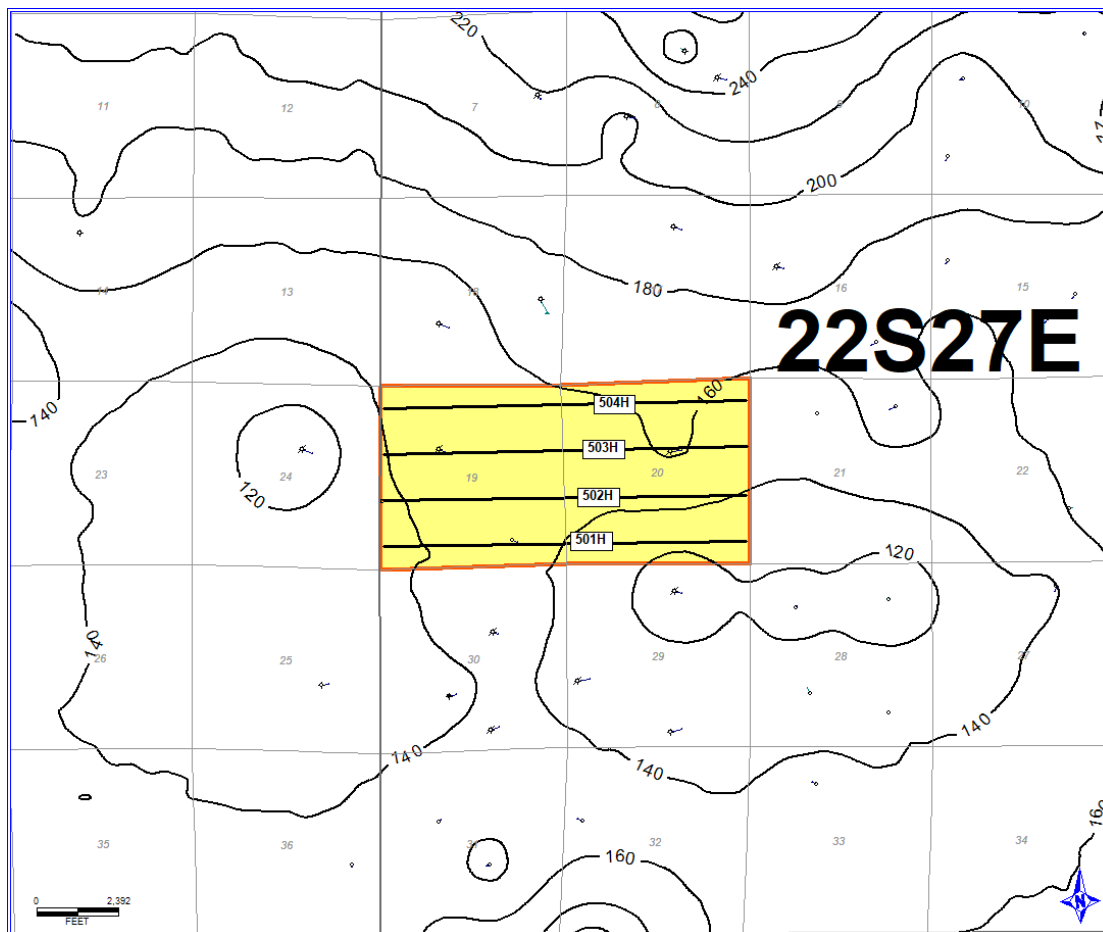

Exhibit B-5 is a gross isochore of the 2nd Bone Spring Sand with a 20' contour interval. Map demonstrates continuity and consistent thickness of the target zone.

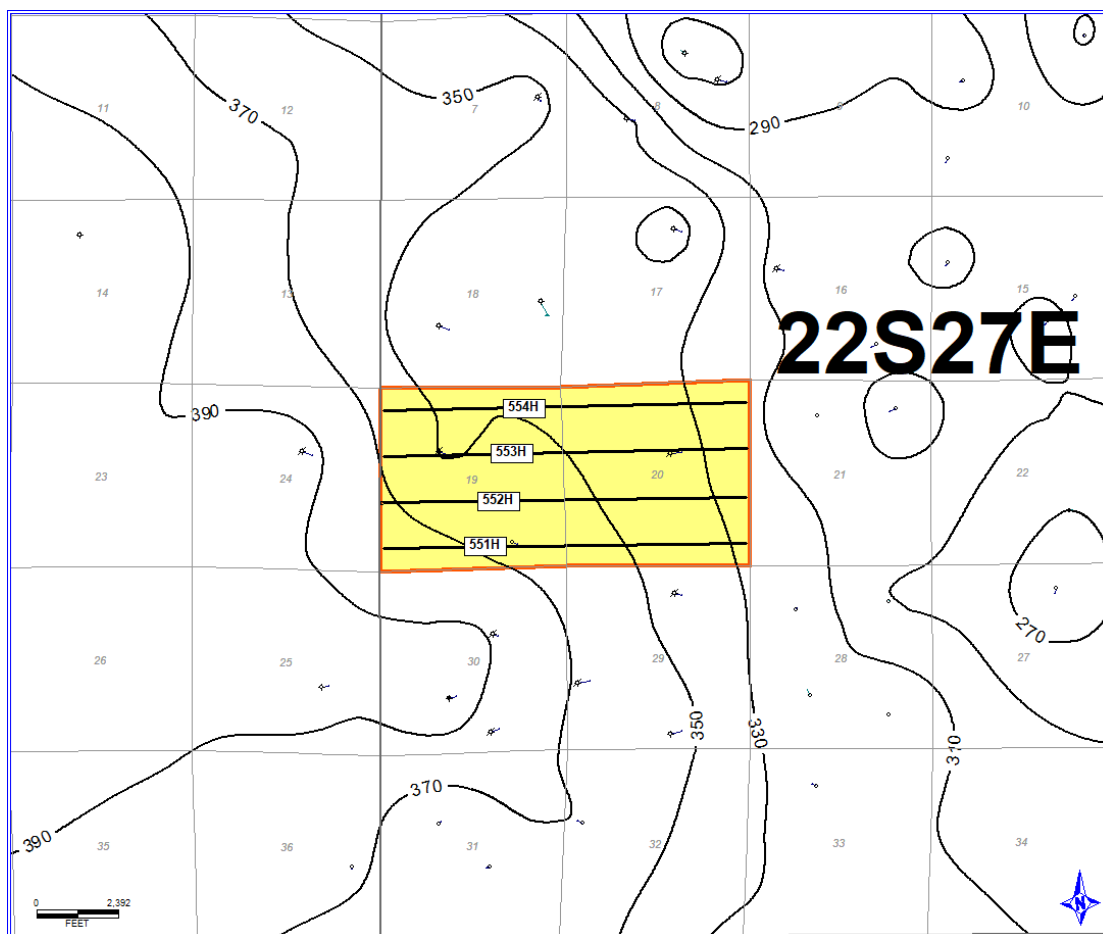

Exhibit B-6 is a gross isochore of the 3rd Bone Spring Sand with a 20' contour interval. Map demonstrates continuity and consistent thickness of the target zone.

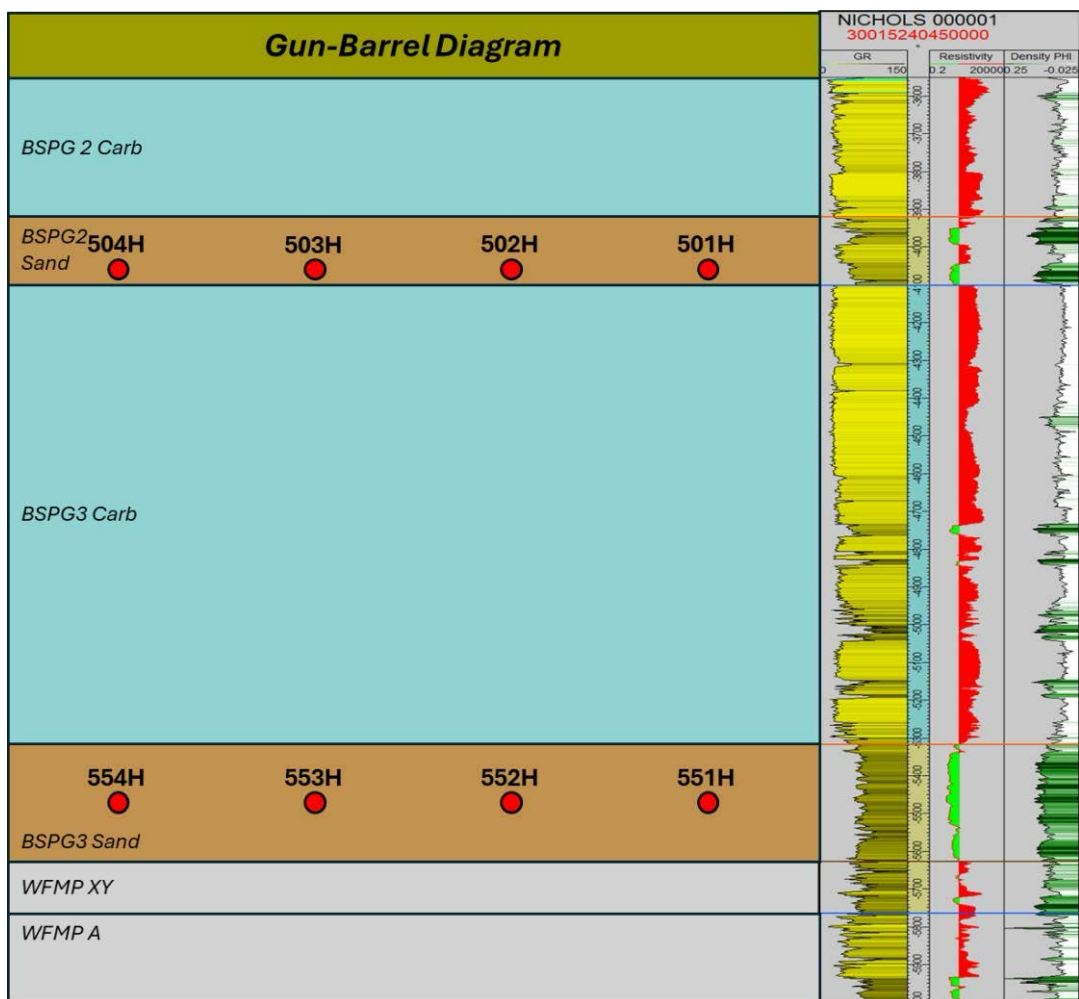

Exhibit B-7 is a gun barrel representation of the unit.

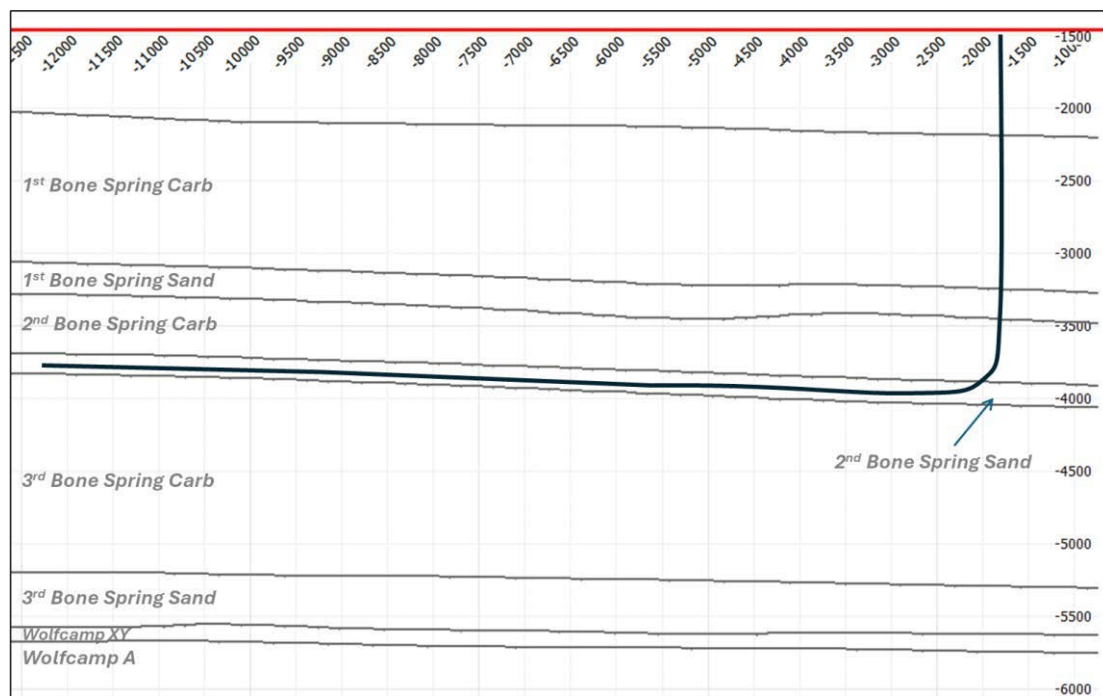

Exhibit B-8 is a cross section with an approximate well trajectory representing the 501H-504H wellbores.

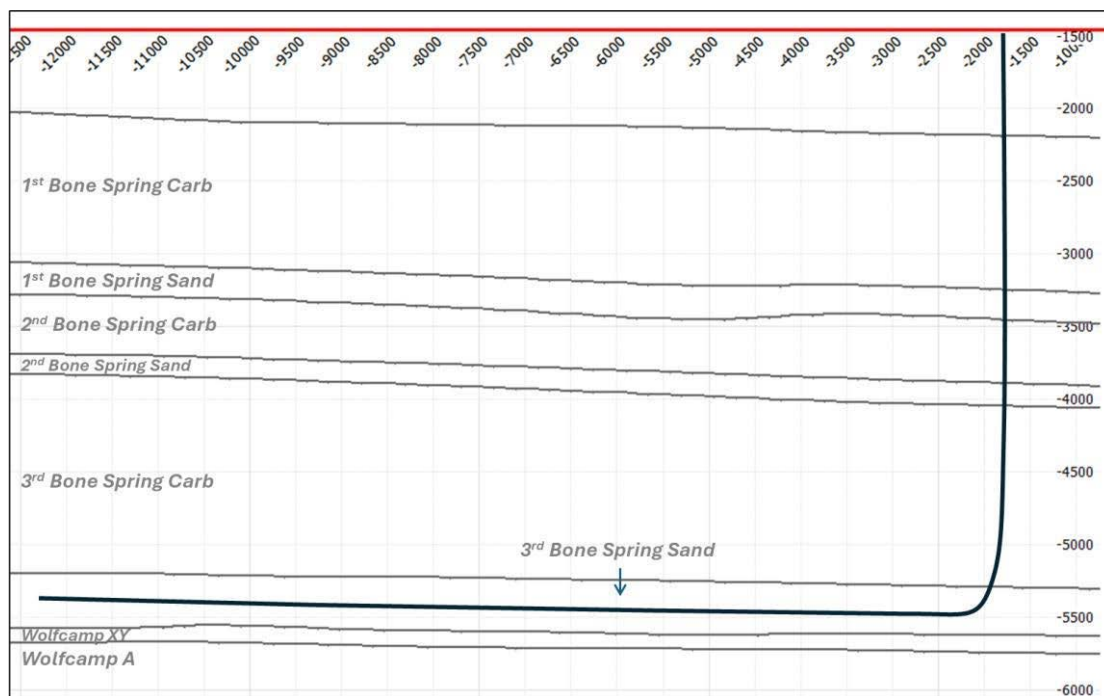

Exhibit B-9 is a cross section with an approximate well trajectory representing the 551H-554H wellbores.

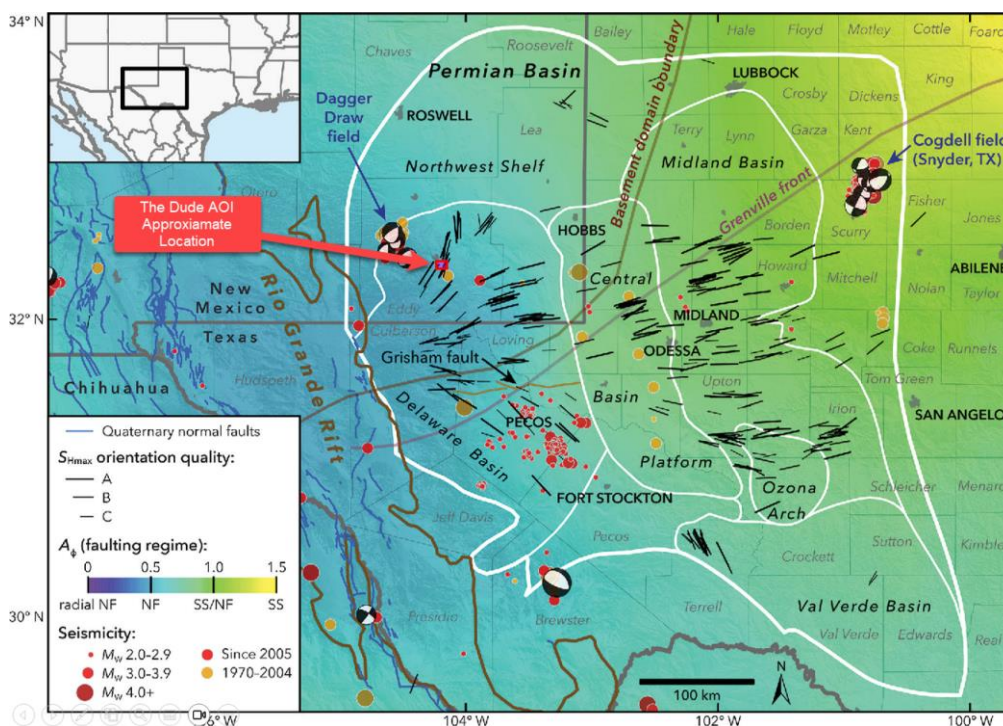

Exhibit B-10 is a map (modified from: Snee, J. E. Lund and Mark D. Zoback. “State of stress in the Permian Basin, Texas and New Mexico: Implications for induced seismicity.” *Geophysics* 77 (2012): 127-134.) showing the approximate location of the Dude wells and the direction of S_{hmax} .

TAB 4

Exhibit C:	Self-Affirmed Statement of Notice, Darin C. Savage
Exhibit C-1:	Notice Letters
Exhibit C-2:	Mailing List
Exhibit C-3:	Affidavits of Publication

**STATE OF NEW MEXICO
ENERGY, MINERALS AND NATURAL RESOURCES DEPARTMENT
OIL CONSERVATION DIVISION**

**AMENDED APPLICATION OF ALPHA ENERGY
PARTNERS II, LLC, FOR COMPULSORY
POOLING, EDDY COUNTY, NEW MEXICO**

Case No. 25196

SELF-AFFIRMED STATEMENT OF NOTICE

I, Darin C. Savage, attorney and authorized representative of Alpha Energy Partners II, LLC (“Alpha”), the Applicant herein, states and affirms the following:

1. Notice of the applications and hearing in the above-reference cases was timely sent by certified mail, return receipt requested, through the United States Postal Service on February 20, 2025, to all uncommitted interest owners sought to be pooled in this proceeding. See Exhibit C-2, attached hereto. Copies of notice letters and evidence of mailing to parties are attached hereto as Exhibits C-1 and C-2.

2. Notice was sent to the Carlsbad Current Argus, a newspaper of general circulation in Eddy County, New Mexico, and timely published in said newspaper on February 22, 2025. See Exhibit C-3.

[Signature page follows]

**EXHIBIT
C**

Signature page of Self-Affirmed Statement of Darin C. Savage:

I understand that this Self-Affirmed Statement will be used as written testimony before the Division in Case No. 25196 and affirm that my testimony herein is true and correct, to the best of my knowledge and belief and made under penalty of perjury under the laws of the State of New Mexico.

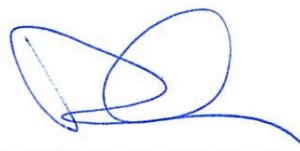

Darin Savage



Date Signed



For the Pursuit of Energy

ABADIE | SCHILL PC

Colorado	New Mexico
Louisiana	Texas
Nebraska	Kansas
Montana	Wyoming
Oklahoma	California
	North Dakota

February 20, 2025

VIA CERTIFIED MAIL
RETURN RECEIPT REQUESTED

TO: ALL INTEREST OWNERS SUBJECT TO POOLING PROCEEDINGS

Re: Application of Alpha Energy Partners II, LLC, for Compulsory Pooling,
Eddy County, New Mexico
The Dude Fee 20-19 501H
The Dude Fee 20-19 551H

Case No. 25196:

Dear Interest Owners:

This letter is to advise you that Alpha Energy Partners II, LLC (“Alpha” or “Applicant”), has filed the enclosed application, Case No. 25196, with the New Mexico Oil Conservation Division (“Division”) seeking an order pooling all uncommitted mineral interests in the Bone Spring formation, designated as an oil pool, underlying a standard 317.19-acre, more or less, horizontal spacing unit comprised of Lot 4, SE/4 SW/4, and S/2 SE/4 (a/k/a S/2 S/2) of Section 19 and the S/2 S/2 of Section 20 in Township 22 South, Range 27 East, Eddy County, New Mexico (“Subject Lands”).

Alpha requested that this Application be set for hearing before an Examiner of the Oil Conservation Division on March 13, 2025. The status of the hearing, including any continuances, can be monitored through the Division’s website. Division hearings will commence at 9:00 a.m., in the Wendell Chino Building, Pecos Hall located on the 1st Floor, at 1220 South Saint Francis Drive, Santa Fe, New Mexico 87505. If so desired, you can attend the hearing in person at Pecos Hall or you can attend virtually through remote online access. For information about attending by remote access and reviewing the status of the

abadieschill.com

214 McKenzie Street, Santa Fe, New Mexico, 87501

O : 970.385.4401 • F : 970.385.4901

case, you can visit the Division's website at: <https://www.emnrd.nm.gov/ocd/hearing-info/> or call (505) 476-3441.

You are being notified as an interest owner (subject to title examination) and are not required to attend this hearing, but as an owner of an interest that may be affected by this application, you may appear and present testimony. Failure to appear at that time and become a party of record will preclude you from challenging the matter at a later date.

Parties appearing in cases are required by Division Rule 19.15.4.13.B NMAC to file a Pre-hearing Statement at least four business days in advance of a scheduled hearing, but in no event later than 5 p.m. Mountain Time on the Thursday preceding the scheduled hearing date. This statement must be filed at the Division's Santa Fe office at the above specified address and should include: The names of the parties and their attorneys; a concise statement of the case; the names of all witnesses the party will call to testify at the hearing; the approximate time the party will need to present its case; and identification of any procedural matters that are to be resolved prior to the hearing.

If you have any questions about this matter, please contact John Coffman at (432) 219-8812 or at john@alphapermian.com.

Sincerely,



Darin C. Savage

***Attorney for Alpha Energy Partners II,
LLC***

Released to Imaging: 3/17/2025 3:01:09 PM

9314869904300131855085	2/20/25	4230 02 - 25196 The Dude	Lynda Seiback Graham	219 North Walnut Street	Apt. A	Midford	DE	19963	Mailed 2/24/2025 - No Authorized Recipient 2/25/2025 - Available for Redelivery or Pickup 3/1/2025 - Reminder to Schedule Redelivery
9314869904300131854910	2/20/25	4230 02 - 25196 The Dude	Gordon Tatro George B. Derrick and Marjori A. Derrick	1801 McCracken Street 2355 Dragon Ave.		Abilene Thousand Oaks	TX CA	79602 91360	Mailed 3/3/2025 - Reminder to Schedule Redelivery Mailed - Still in Transit to recipient 2/25/2025 - No Authorized Recipient 3/2/2025 - Reminder to Schedule Redelivery
9314869904300131854873	2/20/25	4230 02 - 25196 The Dude	Franklin Don Chester	904 Airport Avenue		Carlsbad	NM	88220	Mailed 2/24/2025 - No Authorized Recipient 3/1/2025 - Reminder to Schedule Redelivery
9314869904300131854811	2/20/25	4230 02 - 25196 The Dude	Estate of Pete and Eldia Saldido	213 E. Rose Street		Carlsbad	NM	88220	Mailed 2/24/2025 - No Authorized Recipient 3/1/2025 - Reminder to Schedule Redelivery
9314869904300131854774	2/20/25	4230 02 - 25196 The Dude	Estate of Lavelle and Ruth Tackitt	403 N. 2nd Street P.O. Box 3005		Carlsbad	NM	88220	Mailed 2/24/2025 - No Authorized Recipient 3/1/2025 - Reminder to Schedule Redelivery
9314869904300131854750	2/20/25	4230 02 - 25196 The Dude	Estate of Isabel Sosa	c/o Ronald Tackitt c/o Dolores Camarillo		Carlsbad	NM	88221	Mailed 2/24/2025 - No Authorized Recipient 3/1/2025 - Reminder to Schedule Redelivery
9314869904300131854743	2/20/25	4230 02 - 25196 The Dude	Estate of Henry Neal Moses	c/o Edwin Moses	3233B Aspen Tree Court	Laurel	MD	20724	Mailed 2/24/2025 - No Authorized Recipient 2/25/2025 - Available for Pickup 3/1/2025 - Reminder to Schedule Redelivery
9314869904300131854729	2/20/25	4230 02 - 25196 The Dude	Estate of Abmon R. & Claudine Connelly	c/o Dorine Sutton	22240 River Rd. 214 N. Main Street	Perris Carlsbad	CA NM	92570 88220	Mailed 2/24/2025 - No Authorized Recipient 3/1/2025 - Reminder to Schedule Redelivery Delivered
9314869904300131854699	2/20/25	4230 02 - 25196 The Dude	El Rey Motel			Carlsbad	NM	88220	Mailed 2/25/2025 - No Authorized Recipient 3/2/2025 - Reminder to Schedule Redelivery
9314869904300131854675	2/20/25	4230 02 - 25196 The Dude	Edgar Gonzalez and Mayra Alvarez	301 W. Chapman Road	Apt. 305	Carlsbad	NM	88220	Mailed 2/24/2025 - No Authorized Recipient 3/1/2025 - Reminder to Schedule Redelivery
9314869904300131854576	2/20/25	4230 02 - 25196 The Dude - W Balam Resources LLC		4411 W. Dengar Ave		Midland	TX	79707	Mailed 2/24/2025 - Available for Pickup 3/1/2025 - Pickup Reminder
9314869904300131854545	2/20/25	4230 02 - 25196 The Dude	American Factory Homes	P.O. Box 1057		Carlsbad	NM	88221	Mailed 2/24/2025 - Available for Pickup 3/1/2025 - Pickup Reminder
93148699043001318545191	2/20/25	4230 02 - 25196 The Dude	Othin and Yvonne Little	3515 El Paso Blvd		Carlsbad	NM	88220	Mailed 2/24/2025 - Available for Pickup 3/1/2025 - Pickup Reminder
93148699043001318545115	2/20/25	4230 02 - 25196 The Dude	Marjelle Duijzen	1107 Irving Street		Carlsbad	NM	88220	Mailed 2/24/2025 - Available for Pickup 3/1/2025 - Pickup Reminder
93148699043001318545078	2/20/25	4230 02 - 25196 The Dude	Lura Lee Gann	1012 Spring Street		Carlsbad	NM	88220	Mailed 2/24/2025 - Available for Pickup 3/1/2025 - Pickup Reminder
93148699043001318545965	2/20/25	4230 02 - 25196 The Dude	Janeh Perry	P.O. Box 3531		Van Buren	AR	72957	Mailed 2/24/2025 - Available for Pickup 3/1/2025 - Pickup Reminder
9314869904300131854736	2/20/25	4230 02 - 25196 The Dude	Edward Newton	910 W. Tanai Street		Carlsbad	NM	88220	Mailed 2/24/2025 - Available for Pickup 3/1/2025 - Pickup Reminder
9314869904300131854682	2/20/25	4230 02 - 25196 The Dude	Betty Broach	318 K Street		Carlsbad	NM	88220	Mailed 2/24/2025 - Available for Pickup 3/1/2025 - Pickup Reminder
9314869904300131854590	2/20/25	4230 02 - 25196 The Dude	Arthur A. Gonnell Jr. and Lloyd Gonnell	1300 Dugger Circle		Kileen	TX	76543	Mailed 2/24/2025 - Available for Pickup 3/1/2025 - Pickup Reminder
9314869904300131854569	2/20/25	4230 02 - 25196 The Dude	Vobh Nelson	1211 W. Riverside Dr.		Carlsbad	NM	88220	Mailed 2/24/2025 - Available for Pickup 3/1/2025 - Pickup Reminder
93148699043001318545368	2/20/25	4230 02 - 25196 The Dude	Summerview Developers Inc.	P.O. Box 54		Carlsbad	NM	88220	Mailed 2/24/2025 - Available for Pickup 3/1/2025 - Pickup Reminder
93148699043001318545313	2/20/25	4230 02 - 25196 The Dude	Sirley White	500 E. Russell		Carlsbad	NM	88220	Mailed 2/24/2025 - Available for Pickup 3/1/2025 - Pickup Reminder
93148699043001318545160	2/20/25	4230 02 - 25196 The Dude	Myrllean Angell	P.O. Box 54		Carlsbad	NM	88220	Mailed 2/24/2025 - Available for Pickup 3/1/2025 - Pickup Reminder
93148699043001318545108	2/20/25	4230 02 - 25196 The Dude	Michael Collier	1810 Avenida Del Mundo	Apt 1401	Coronado	CA	92012	Mailed 2/24/2025 - Available for Pickup 3/1/2025 - Pickup Reminder
93148699043001318545054	2/20/25	4230 02 - 25196 The Dude	Martha Ewing and Cecil Brimstool Trust	332 W. Main Street		Vernal	UT	84078	Mailed 2/24/2025 - Available for Pickup 3/1/2025 - Pickup Reminder
93148699043001318545047	2/20/25	4230 02 - 25196 The Dude	Lloyd and Christine Gonnell	708 W. Riverside Drive		Carlsbad	NM	88220	Mailed 2/24/2025 - Available for Pickup 3/1/2025 - Pickup Reminder
93148699043001318545958	2/20/25	4230 02 - 25196 The Dude	Lillian Susan Buxton	1211 W. Riverside Dr.		Carlsbad	NM	88220	Mailed 2/24/2025 - Available for Pickup 3/1/2025 - Pickup Reminder
93148699043001318545934	2/20/25	4230 02 - 25196 The Dude	James Teddy Chester	9 Sagebrush Trail		Artesia	NM	88210	Mailed 2/24/2025 - Available for Pickup 3/1/2025 - Pickup Reminder
9314869904300131854897	2/20/25	4230 02 - 25196 The Dude	Jack D. Grace and Eva Grace	20708 S. Mullen Road		Belton	MO	64012	Mailed 2/24/2025 - Available for Pickup 3/1/2025 - Pickup Reminder
9314869904300131854859	2/20/25	4230 02 - 25196 The Dude	Gail Leon Doscher	111 S. Jarome, #7		Carlsbad	NM	88220	Mailed 2/24/2025 - Available for Pickup 3/1/2025 - Pickup Reminder
9314869904300131854798	2/20/25	4230 02 - 25196 The Dude	Floyd J. Reich	900 W. Colorado		Cape Canaveral	FL	32920	Mailed 2/24/2025 - Available for Pickup 3/1/2025 - Pickup Reminder
9314869904300131854798	2/20/25	4230 02 - 25196 The Dude	Estate of Milton R. Smith	108 W. Alicante		Whitney	TX	76992	Mailed 2/24/2025 - Available for Pickup 3/1/2025 - Pickup Reminder

9314869904300131854781	2/20/25	4230.02 - 25196 The Dude	Estate of Lida T. Gorrell	c/o Arthur A. Gorrell Jr.	1211 W. Riverside Dr.	Carlsbad	NM	88220	To be Returned
9314869904300131854712	2/20/25	4230.02 - 25196 The Dude	Ernestine P. Lara		206 Welshire	Carlsbad	NM	88220	To be Returned
9314869904300131854552	2/20/25	4230.02 - 25196 The Dude	Antonio J. Hernandez Rev. Trust		1104 W. Riverside Drive	Carlsbad	NM	88220	To be Returned
9314869904300131854538	2/20/25	4230.02 - 25196 The Dude	A.A. Gorrell Jr and Helen Revocable Trust	c/o Arthur A. Gorrell Jr.	1211 W. Riverside Dr.	Carlsbad	NM	88220	To be Returned



February 25, 2025

Dear Covius Document Services:

The following is in response to your request for proof of delivery on your item with the tracking number:
9314 8699 0430 0131 8554 05.

Item Details

Status: Delivered, Front Desk/Reception/Mail Room
Status Date / Time: February 24, 2025, 12:25 p.m.
Location: SANTA FE, NM 87508
Postal Product: First-Class Mail®
Extra Services: Certified Mail™
Return Receipt Electronic
Recipient Name: Bureau of Land Management

Shipment Details

Weight: 3.0oz

Destination Delivery Address

Street Address: 301 DINOSAUR TRL
City, State ZIP Code: SANTA FE, NM 87508-1560

Recipient Signature

Signature of Recipient:

Address of Recipient:

Note: Scanned image may reflect a different destination address due to Intended Recipient's delivery instructions on file.

Thank you for selecting the United States Postal Service® for your mailing needs. If you require additional assistance, please contact your local Post Office™ or a Postal representative at 1-800-222-1811.

Sincerely,
United States Postal Service®
475 L'Enfant Plaza SW
Washington, D.C. 20260-0004

Information in this section provided by Covius Document Services, LLC.

Reference Number: 4230.02 - 25196 The Dude



February 27, 2025

Dear Covius Document Services:

The following is in response to your request for proof of delivery on your item with the tracking number:
9314 8699 0430 0131 8553 99.

Item Details

Status:	Delivered, Individual Picked Up at Post Office
Status Date / Time:	February 26, 2025, 10:13 a.m.
Location:	ROSWELL, NM 88201
Postal Product:	First-Class Mail®
Extra Services:	Certified Mail™ Return Receipt Electronic
Recipient Name:	Wolfcamp Title LLC

Shipment Details

Weight:	3.0oz
----------------	-------

Recipient Signature

Signature of Recipient:	
Address of Recipient:	412

Note: Scanned image may reflect a different destination address due to Intended Recipient's delivery instructions on file.

Thank you for selecting the United States Postal Service® for your mailing needs. If you require additional assistance, please contact your local Post Office™ or a Postal representative at 1-800-222-1811.

Sincerely,
United States Postal Service®
475 L'Enfant Plaza SW
Washington, D.C. 20260-0004

Information in this section provided by Covius Document Services, LLC.

Reference Number: 4230.02 - 25196 The Dude



February 25, 2025

Dear Covius Document Services:

The following is in response to your request for proof of delivery on your item with the tracking number:
9314 8699 0430 0131 8553 82.

Item Details

Status: Delivered, Left with Individual
Status Date / Time: February 24, 2025, 11:55 a.m.
Location: CARLSBAD, NM 88220
Postal Product: First-Class Mail®
Extra Services: Certified Mail™
Return Receipt Electronic
Recipient Name: William and Charles Ksir

Shipment Details

Weight: 3.0oz

Destination Delivery Address

Street Address: 2205 MORA ST
City, State ZIP Code: CARLSBAD, NM 88220-2527

Recipient Signature

Signature of Recipient:

Address of Recipient:

Savannah
Savannah
2205
Mora St

Note: Scanned image may reflect a different destination address due to Intended Recipient's delivery instructions on file.

Thank you for selecting the United States Postal Service® for your mailing needs. If you require additional assistance, please contact your local Post Office™ or a Postal representative at 1-800-222-1811.

Sincerely,
United States Postal Service®
475 L'Enfant Plaza SW
Washington, D.C. 20260-0004

Information in this section provided by Covius Document Services, LLC.

Reference Number: 4230.02 - 25196 The Dude



February 26, 2025

Dear Covius Document Services:

The following is in response to your request for proof of delivery on your item with the tracking number:
9314 8699 0430 0131 8553 51.

Item Details

Status:	Delivered to Agent, Left with Individual
Status Date / Time:	February 25, 2025, 11:03 a.m.
Location:	CARLSBAD, NM 88220
Postal Product:	First-Class Mail®
Extra Services:	Certified Mail™ Return Receipt Electronic
Recipient Name:	Vicente R Perez

Shipment Details

Weight:	3.0oz
----------------	-------

Recipient Signature

Signature of Recipient: (Authorized Agent)	
Address of Recipient:	317 K ST, CARLSBAD, NM 88220

Note: Scanned image may reflect a different destination address due to Intended Recipient's delivery instructions on file.

Thank you for selecting the United States Postal Service® for your mailing needs. If you require additional assistance, please contact your local Post Office™ or a Postal representative at 1-800-222-1811.

Sincerely,
United States Postal Service®
475 L'Enfant Plaza SW
Washington, D.C. 20260-0004

Information in this section provided by Covius Document Services, LLC.

Reference Number: 4230.02 - 25196 The Dude



February 26, 2025

Dear Covius Document Services:

The following is in response to your request for proof of delivery on your item with the tracking number:
9314 8699 0430 0131 8553 20.

Item Details

Status: Delivered, Left with Individual
Status Date / Time: February 25, 2025, 10:44 a.m.
Location: CARLSBAD, NM 88220
Postal Product: First-Class Mail®
Extra Services: Certified Mail™
Return Receipt Electronic
Recipient Name: Stephen M Young

Shipment Details

Weight: 3.0oz

Destination Delivery Address

Street Address: 1603 W CHURCH ST
City, State ZIP Code: CARLSBAD, NM 88220-3920

Recipient Signature

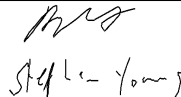
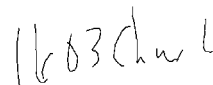
Signature of Recipient:	
Address of Recipient:	

Note: Scanned image may reflect a different destination address due to Intended Recipient's delivery instructions on file.

Thank you for selecting the United States Postal Service® for your mailing needs. If you require additional assistance, please contact your local Post Office™ or a Postal representative at 1-800-222-1811.

Sincerely,
United States Postal Service®
475 L'Enfant Plaza SW
Washington, D.C. 20260-0004

Information in this section provided by Covius Document Services, LLC.

Reference Number: 4230.02 - 25196 The Dude



February 26, 2025

Dear Covius Document Services:

The following is in response to your request for proof of delivery on your item with the tracking number:
9314 8699 0430 0131 8552 90.

Item Details

Status: Delivered, Front Desk/Reception/Mail Room
Status Date / Time: February 25, 2025, 12:47 p.m.
Location: DENVER, CO 80235
Postal Product: First-Class Mail®
Extra Services: Certified Mail™
Return Receipt Electronic
Recipient Name: Sarvis Permian Land Fund I LLC

Shipment Details

Weight: 3.0oz

Destination Delivery Address

Street Address: 3900 S WADSWORTH BLVD STE 555
City, State ZIP Code: DENVER, CO 80235-2208

Recipient Signature

Signature of Recipient:	 JARVIS
Address of Recipient:	3900 S Wadsworth ste 555

Note: Scanned image may reflect a different destination address due to Intended Recipient's delivery instructions on file.

Thank you for selecting the United States Postal Service® for your mailing needs. If you require additional assistance, please contact your local Post Office™ or a Postal representative at 1-800-222-1811.

Sincerely,
United States Postal Service®
475 L'Enfant Plaza SW
Washington, D.C. 20260-0004

Information in this section provided by Covius Document Services, LLC.

Reference Number: 4230.02 - 25196 The Dude



February 27, 2025

Dear Covius Document Services:

The following is in response to your request for proof of delivery on your item with the tracking number:
9314 8699 0430 0131 8552 52.

Item Details

Status: Delivered, Left with Individual
Status Date / Time: February 26, 2025, 01:25 p.m.
Location: AURORA, CO 80017
Postal Product: First-Class Mail®
Extra Services: Certified Mail™
Return Receipt Electronic
Recipient Name: Reynaldo Cardona Jr



Shipment Details

Weight: 3.0oz

Destination Delivery Address

Street Address: 17983 E FLORIDA PL
City, State ZIP Code: AURORA, CO 80017-5313

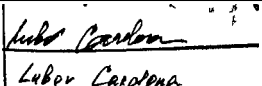
Recipient Signature

Signature of Recipient:	 Reynaldo Cardona Jr
Address of Recipient:	 17983 E Florida Pl

Note: Scanned image may reflect a different destination address due to Intended Recipient's delivery instructions on file.

Thank you for selecting the United States Postal Service® for your mailing needs. If you require additional assistance, please contact your local Post Office™ or a Postal representative at 1-800-222-1811.

Sincerely,
United States Postal Service®
475 L'Enfant Plaza SW
Washington, D.C. 20260-0004

Information in this section provided by Covius Document Services, LLC.

Reference Number: 4230.02 - 25196 The Dude



February 26, 2025

Dear Covius Document Services:

The following is in response to your request for proof of delivery on your item with the tracking number:
9314 8699 0430 0131 8552 38.

Item Details

Status: Delivered, Left with Individual
Status Date / Time: February 25, 2025, 12:50 p.m.
Location: FAIRFIELD, CA 94533
Postal Product: First-Class Mail®
Extra Services: Certified Mail™
Return Receipt Electronic
Recipient Name: Peter Ronald Jiunti



Shipment Details

Weight: 3.0oz

Destination Delivery Address

Street Address: 1800 VERMONT ST
City, State ZIP Code: FAIRFIELD, CA 94533-4434

Recipient Signature

Signature of Recipient:	
Address of Recipient:	

Note: Scanned image may reflect a different destination address due to Intended Recipient's delivery instructions on file.

Thank you for selecting the United States Postal Service® for your mailing needs. If you require additional assistance, please contact your local Post Office™ or a Postal representative at 1-800-222-1811.

Sincerely,
United States Postal Service®
475 L'Enfant Plaza SW
Washington, D.C. 20260-0004

Information in this section provided by Covius Document Services, LLC.

Reference Number: 4230.02 - 25196 The Dude



February 25, 2025

Dear Covius Document Services:

The following is in response to your request for proof of delivery on your item with the tracking number:
9314 8699 0430 0131 8552 21.

Item Details

Status: Delivered, Left with Individual
Status Date / Time: February 24, 2025, 12:53 p.m.
Location: MIDLAND, TX 79701
Postal Product: First-Class Mail®
Extra Services: Certified Mail™
Return Receipt Electronic
Recipient Name: Permian Resources

Shipment Details

Weight: 3.0oz

Destination Delivery Address

Street Address: 300 N MARIENFELD ST STE 100
City, State ZIP Code: MIDLAND, TX 79701-4345

Recipient Signature

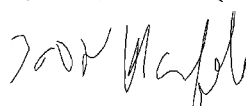
Signature of Recipient:	
Address of Recipient:	

Note: Scanned image may reflect a different destination address due to Intended Recipient's delivery instructions on file.

Thank you for selecting the United States Postal Service® for your mailing needs. If you require additional assistance, please contact your local Post Office™ or a Postal representative at 1-800-222-1811.

Sincerely,
United States Postal Service®
475 L'Enfant Plaza SW
Washington, D.C. 20260-0004

Information in this section provided by Covius Document Services, LLC.

Reference Number: 4230.02 - 25196 The Dude



February 25, 2025

Dear Covius Document Services:

The following is in response to your request for proof of delivery on your item with the tracking number:
9314 8699 0430 0131 8552 14.

Item Details

Status: Delivered, Front Desk/Reception/Mail Room
Status Date / Time: February 24, 2025, 03:02 p.m.
Location: MIDLAND, TX 79701
Postal Product: First-Class Mail®
Extra Services: Certified Mail™
Return Receipt Electronic
Recipient Name: PBEX LLC

Shipment Details

Weight: 3.0oz

Destination Delivery Address

Street Address: 223 W WALL ST STE 900
City, State ZIP Code: MIDLAND, TX 79701-4567

Recipient Signature

Signature of Recipient:

Address of Recipient:

223 W WALL ST STE 900,
MIDLAND, TX 79701

Note: Scanned image may reflect a different destination address due to Intended Recipient's delivery instructions on file.

Thank you for selecting the United States Postal Service® for your mailing needs. If you require additional assistance, please contact your local Post Office™ or a Postal representative at 1-800-222-1811.

Sincerely,
United States Postal Service®
475 L'Enfant Plaza SW
Washington, D.C. 20260-0004

Information in this section provided by Covius Document Services, LLC.

Reference Number: 4230.02 - 25196 The Dude



February 27, 2025

Dear Covius Document Services:

The following is in response to your request for proof of delivery on your item with the tracking number:
9314 8699 0430 0131 8552 07.



Item Details

Status:	Delivered to Agent, Front Desk/Reception/Mail Room
Status Date / Time:	February 26, 2025, 10:49 a.m.
Location:	HOUSTON, TX 77046
Postal Product:	First-Class Mail®
Extra Services:	Certified Mail™ Return Receipt Electronic
Recipient Name:	Oxy USA WTP Limited

Shipment Details

Weight:	3.0oz
----------------	-------

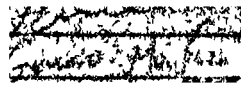
Recipient Signature

Signature of Recipient: (Authorized Agent)	
Address of Recipient:	

Note: Scanned image may reflect a different destination address due to Intended Recipient's delivery instructions on file.

Thank you for selecting the United States Postal Service® for your mailing needs. If you require additional assistance, please contact your local Post Office™ or a Postal representative at 1-800-222-1811.

Sincerely,
United States Postal Service®
475 L'Enfant Plaza SW
Washington, D.C. 20260-0004

Information in this section provided by Covius Document Services, LLC.

Reference Number: 4230.02 - 25196 The Dude



March 4, 2025

Dear Covius Document Services:

The following is in response to your request for proof of delivery on your item with the tracking number:
9314 8699 0430 0131 8551 91.

Item Details

Status:	Delivered to Agent, Front Desk/Reception/Mail Room
Status Date / Time:	March 3, 2025, 09:55 a.m.
Location:	DURANGO, CO 81301
Postal Product:	First-Class Mail®
Extra Services:	Certified Mail™ Return Receipt Electronic
Recipient Name:	Orbin and Verneal Little

Shipment Details

Weight:	3.0oz
----------------	-------

Recipient Signature

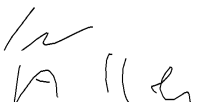
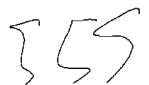
Signature of Recipient: (Authorized Agent)	
Address of Recipient:	

Note: Scanned image may reflect a different destination address due to Intended Recipient's delivery instructions on file.

Thank you for selecting the United States Postal Service® for your mailing needs. If you require additional assistance, please contact your local Post Office™ or a Postal representative at 1-800-222-1811.

Sincerely,
United States Postal Service®
475 L'Enfant Plaza SW
Washington, D.C. 20260-0004

Information in this section provided by Covius Document Services, LLC.

Reference Number: 4230.02 - 25196 The Dude



February 25, 2025

Dear Covius Document Services:

The following is in response to your request for proof of delivery on your item with the tracking number:
9314 8699 0430 0131 8551 84.

Item Details

Status: Delivered, Left with Individual
Status Date / Time: February 24, 2025, 03:54 p.m.
Location: CARLSBAD, NM 88220
Postal Product: First-Class Mail®
Extra Services: Certified Mail™
Return Receipt Electronic
Recipient Name: Obie and Lillie Upton



Shipment Details

Weight: 3.0oz

Destination Delivery Address

Street Address: 1406 STAGNER DR
City, State ZIP Code: CARLSBAD, NM 88220-4653

Recipient Signature

Signature of Recipient:	
Address of Recipient:	

Note: Scanned image may reflect a different destination address due to Intended Recipient's delivery instructions on file.

Thank you for selecting the United States Postal Service® for your mailing needs. If you require additional assistance, please contact your local Post Office™ or a Postal representative at 1-800-222-1811.

Sincerely,
United States Postal Service®
475 L'Enfant Plaza SW
Washington, D.C. 20260-0004

Information in this section provided by Covius Document Services, LLC.

Reference Number: 4230.02 - 25196 The Dude



February 26, 2025

Dear Covius Document Services:

The following is in response to your request for proof of delivery on your item with the tracking number:
9314 8699 0430 0131 8551 77.

Item Details

Status: Delivered, Left with Individual
Status Date / Time: February 25, 2025, 01:06 p.m.
Location: MILFORD, DE 19963
Postal Product: First-Class Mail®
Extra Services: Certified Mail™
Return Receipt Electronic
Recipient Name: Nancy Steinback McPherson

Shipment Details

Weight: 3.0oz

Destination Delivery Address

Street Address: 712 MEADOW BROOK LN
City, State ZIP Code: MILFORD, DE 19963-3008

Recipient Signature

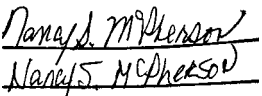
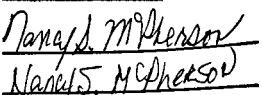
Signature of Recipient:	
Address of Recipient:	

Note: Scanned image may reflect a different destination address due to Intended Recipient's delivery instructions on file.

Thank you for selecting the United States Postal Service® for your mailing needs. If you require additional assistance, please contact your local Post Office™ or a Postal representative at 1-800-222-1811.

Sincerely,
United States Postal Service®
475 L'Enfant Plaza SW
Washington, D.C. 20260-0004

Information in this section provided by Covius Document Services, LLC.

Reference Number: 4230.02 - 25196 The Dude



February 25, 2025

Dear Covius Document Services:

The following is in response to your request for proof of delivery on your item with the tracking number:
9314 8699 0430 0131 8551 39.

Item Details

Status:	Delivered, Front Desk/Reception/Mail Room
Status Date / Time:	February 24, 2025, 10:54 a.m.
Location:	MIDLAND, TX 79701
Postal Product:	First-Class Mail®
Extra Services:	Certified Mail™ Return Receipt Electronic
Recipient Name:	Mewbourne Oil Company

Shipment Details

Weight:	3.0oz
----------------	-------

Destination Delivery Address

Street Address:	500 W TEXAS AVE STE 1020
City, State ZIP Code:	MIDLAND, TX 79701-4279

Recipient Signature

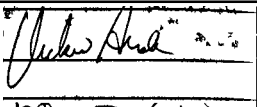
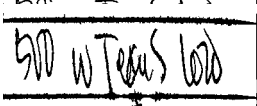
Signature of Recipient:	
Address of Recipient:	

Note: Scanned image may reflect a different destination address due to Intended Recipient's delivery instructions on file.

Thank you for selecting the United States Postal Service® for your mailing needs. If you require additional assistance, please contact your local Post Office™ or a Postal representative at 1-800-222-1811.

Sincerely,
United States Postal Service®
475 L'Enfant Plaza SW
Washington, D.C. 20260-0004

Information in this section provided by Covius Document Services, LLC.

Reference Number: 4230.02 - 25196 The Dude



February 25, 2025

Dear Covius Document Services:

The following is in response to your request for proof of delivery on your item with the tracking number:
9314 8699 0430 0131 8551 22.

Item Details

Status:	Delivered, PO Box
Status Date / Time:	February 24, 2025, 09:28 a.m.
Location:	MIDLAND, TX 79705
Postal Product:	First-Class Mail®
Extra Services:	Certified Mail™ Return Receipt Electronic
Recipient Name:	Mavros Minerals LLC

Shipment Details

Weight:	3.0oz
----------------	-------

Recipient Signature

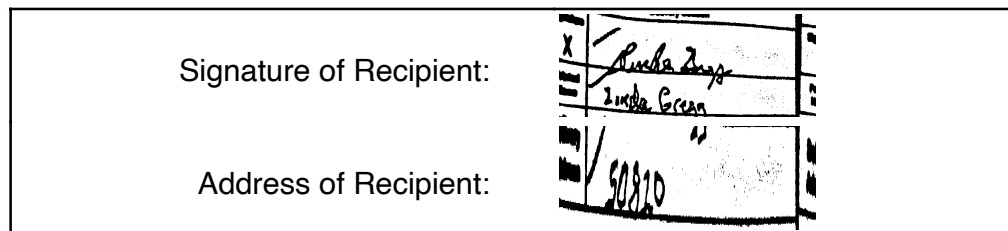

Note: Scanned image may reflect a different destination address due to Intended Recipient's delivery instructions on file.

Thank you for selecting the United States Postal Service® for your mailing needs. If you require additional assistance, please contact your local Post Office™ or a Postal representative at 1-800-222-1811.

Sincerely,
United States Postal Service®
475 L'Enfant Plaza SW
Washington, D.C. 20260-0004

Information in this section provided by Covius Document Services, LLC.

Reference Number: 4230.02 - 25196 The Dude



March 4, 2025

Dear Covius Document Services:

The following is in response to your request for proof of delivery on your item with the tracking number:
9314 8699 0430 0131 8551 15.

Item Details

Status:	Delivered to Agent, Front Desk/Reception/Mail Room
Status Date / Time:	March 3, 2025, 09:55 a.m.
Location:	DURANGO, CO 81301
Postal Product:	First-Class Mail®
Extra Services:	Certified Mail™ Return Receipt Electronic
Recipient Name:	MaryBelle DeLeon

Shipment Details

Weight:	3.0oz
----------------	-------

Recipient Signature

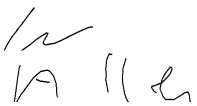
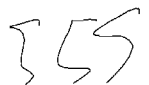
Signature of Recipient: (Authorized Agent)	
Address of Recipient:	

Note: Scanned image may reflect a different destination address due to Intended Recipient's delivery instructions on file.

Thank you for selecting the United States Postal Service® for your mailing needs. If you require additional assistance, please contact your local Post Office™ or a Postal representative at 1-800-222-1811.

Sincerely,
United States Postal Service®
475 L'Enfant Plaza SW
Washington, D.C. 20260-0004

Information in this section provided by Covius Document Services, LLC.

Reference Number: 4230.02 - 25196 The Dude



February 25, 2025

Dear Covius Document Services:

The following is in response to your request for proof of delivery on your item with the tracking number:
9314 8699 0430 0131 8550 92.

Item Details

Status: Delivered, Left with Individual
Status Date / Time: February 24, 2025, 10:33 a.m.
Location: CARLSBAD, NM 88220
Postal Product: First-Class Mail®
Extra Services: Certified Mail™
Return Receipt Electronic
Recipient Name: Manuel Baeza Heirs and Assigns c o Augustine Bae

Shipment Details

Weight: 3.0oz

Destination Delivery Address

Street Address: 318 W ROSE ST
City, State ZIP Code: CARLSBAD, NM 88220-5337

Recipient Signature

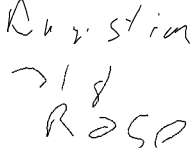
Signature of Recipient:	
Address of Recipient:	

Note: Scanned image may reflect a different destination address due to Intended Recipient's delivery instructions on file.

Thank you for selecting the United States Postal Service® for your mailing needs. If you require additional assistance, please contact your local Post Office™ or a Postal representative at 1-800-222-1811.

Sincerely,
United States Postal Service®
475 L'Enfant Plaza SW
Washington, D.C. 20260-0004

Information in this section provided by Covius Document Services, LLC.

Reference Number: 4230.02 - 25196 The Dude



March 4, 2025

Dear Covius Document Services:

The following is in response to your request for proof of delivery on your item with the tracking number:
9314 8699 0430 0131 8550 78.

Item Details

Status:	Delivered to Agent, Front Desk/Reception/Mail Room
Status Date / Time:	March 3, 2025, 09:55 a.m.
Location:	DURANGO, CO 81301
Postal Product:	First-Class Mail®
Extra Services:	Certified Mail™ Return Receipt Electronic
Recipient Name:	Lura Lee Gann

Shipment Details

Weight:	3.0oz
----------------	-------

Recipient Signature

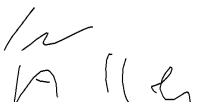
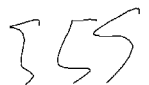
Signature of Recipient: (Authorized Agent)	
Address of Recipient:	

Note: Scanned image may reflect a different destination address due to Intended Recipient's delivery instructions on file.

Thank you for selecting the United States Postal Service® for your mailing needs. If you require additional assistance, please contact your local Post Office™ or a Postal representative at 1-800-222-1811.

Sincerely,
United States Postal Service®
475 L'Enfant Plaza SW
Washington, D.C. 20260-0004

Information in this section provided by Covius Document Services, LLC.

Reference Number: 4230.02 - 25196 The Dude



March 3, 2025

Dear Covius Document Services:

The following is in response to your request for proof of delivery on your item with the tracking number:
9314 8699 0430 0131 8550 30.

Item Details

Status: Delivered, Left with Individual
Status Date / Time: February 28, 2025, 12:47 p.m.
Location: BARABOO, WI 53913
Postal Product: First-Class Mail®
Extra Services: Certified Mail™
Return Receipt Electronic
Recipient Name: Judith Greenwood Kamla

Shipment Details

Weight: 3.0oz

Destination Delivery Address

Street Address: E12330 COUNTY ROAD T
City, State ZIP Code: BARABOO, WI 53913-9011

Recipient Signature

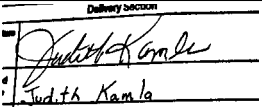
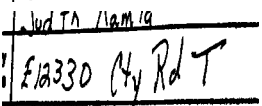
Signature of Recipient:	
Address of Recipient:	

Note: Scanned image may reflect a different destination address due to Intended Recipient's delivery instructions on file.

Thank you for selecting the United States Postal Service® for your mailing needs. If you require additional assistance, please contact your local Post Office™ or a Postal representative at 1-800-222-1811.

Sincerely,
United States Postal Service®
475 L'Enfant Plaza SW
Washington, D.C. 20260-0004

Information in this section provided by Covius Document Services, LLC.

Reference Number: 4230.02 - 25196 The Dude



February 25, 2025

Dear Covius Document Services:

The following is in response to your request for proof of delivery on your item with the tracking number:
9314 8699 0430 0131 8550 23.

Item Details

Status: Delivered, Left with Individual
Status Date / Time: February 24, 2025, 04:52 p.m.
Location: CARLSBAD, NM 88220
Postal Product: First-Class Mail®
Extra Services: Certified Mail™
Return Receipt Electronic
Recipient Name: Jonathan D Harper and Marthe E Harper c o Darr



Shipment Details

Weight: 3.0oz

Destination Delivery Address

Street Address: 1108 ALVARADO ST
City, State ZIP Code: CARLSBAD, NM 88220-4312

Recipient Signature

Signature of Recipient:	
Address of Recipient:	

Note: Scanned image may reflect a different destination address due to Intended Recipient's delivery instructions on file.

Thank you for selecting the United States Postal Service® for your mailing needs. If you require additional assistance, please contact your local Post Office™ or a Postal representative at 1-800-222-1811.

Sincerely,
United States Postal Service®
475 L'Enfant Plaza SW
Washington, D.C. 20260-0004

Information in this section provided by Covius Document Services, LLC.

Reference Number: 4230.02 - 25196 The Dude



February 26, 2025

Dear Covius Document Services:

The following is in response to your request for proof of delivery on your item with the tracking number:
9314 8699 0430 0131 8550 16.

Item Details

Status: Delivered, Left with Individual
Status Date / Time: February 25, 2025, 05:15 p.m.
Location: CARLSBAD, NM 88220
Postal Product: First-Class Mail®
Extra Services: Certified Mail™
Return Receipt Electronic
Recipient Name: Johnny R Brito

Shipment Details

Weight: 3.0oz

Destination Delivery Address

Street Address: 3410 SUNNYVIEW AVE
City, State ZIP Code: CARLSBAD, NM 88220-6062

Recipient Signature

Signature of Recipient:

Address of Recipient:

3410 SUNNYVIEW AVE,
CARLSBAD, NM 88220

Note: Scanned image may reflect a different destination address due to Intended Recipient's delivery instructions on file.

Thank you for selecting the United States Postal Service® for your mailing needs. If you require additional assistance, please contact your local Post Office™ or a Postal representative at 1-800-222-1811.

Sincerely,
United States Postal Service®
475 L'Enfant Plaza SW
Washington, D.C. 20260-0004

Information in this section provided by Covius Document Services, LLC.

Reference Number: 4230.02 - 25196 The Dude



February 25, 2025

Dear Covius Document Services:

The following is in response to your request for proof of delivery on your item with the tracking number:
9314 8699 0430 0131 8550 09.

Item Details

Status:	Delivered to Agent, Left with Individual
Status Date / Time:	February 24, 2025, 11:56 a.m.
Location:	CARLSBAD, NM 88220
Postal Product:	First-Class Mail®
Extra Services:	Certified Mail™ Return Receipt Electronic
Recipient Name:	Joe McCormack et ux

Shipment Details

Weight:	3.0oz
----------------	-------

Recipient Signature

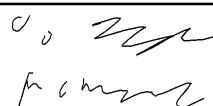
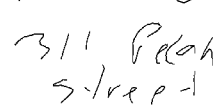
Signature of Recipient: (Authorized Agent)	
Address of Recipient:	

Note: Scanned image may reflect a different destination address due to Intended Recipient's delivery instructions on file.

Thank you for selecting the United States Postal Service® for your mailing needs. If you require additional assistance, please contact your local Post Office™ or a Postal representative at 1-800-222-1811.

Sincerely,
United States Postal Service®
475 L'Enfant Plaza SW
Washington, D.C. 20260-0004

Information in this section provided by Covius Document Services, LLC.

Reference Number: 4230.02 - 25196 The Dude



March 4, 2025

Dear Covius Document Services:

The following is in response to your request for proof of delivery on your item with the tracking number:
9314 8699 0430 0131 8549 96.

Item Details

Status: Delivered, Left with Individual
Status Date / Time: March 3, 2025, 02:04 p.m.
Location: BARABOO, WI 53913
Postal Product: First-Class Mail®
Extra Services: Certified Mail™
Return Receipt Electronic
Recipient Name: Joann Greenwood Wright

Shipment Details

Weight: 3.0oz

Destination Delivery Address

Street Address: WYNSONG DR
City, State ZIP Code: BARABOO, WI 53913-8102

Recipient Signature

Signature of Recipient:

Joann Wright
Joann Wright
1155 3rd St

Address of Recipient:

Note: Scanned image may reflect a different destination address due to Intended Recipient's delivery instructions on file.

Thank you for selecting the United States Postal Service® for your mailing needs. If you require additional assistance, please contact your local Post Office™ or a Postal representative at 1-800-222-1811.

Sincerely,
United States Postal Service®
475 L'Enfant Plaza SW
Washington, D.C. 20260-0004

Information in this section provided by Covius Document Services, LLC.

Reference Number: 4230.02 - 25196 The Dude



February 25, 2025

Dear Covius Document Services:

The following is in response to your request for proof of delivery on your item with the tracking number:
9314 8699 0430 0131 8549 89.

Item Details

Status: Delivered, Left with Individual
Status Date / Time: February 24, 2025, 01:02 p.m.
Location: FORT WORTH, TX 76114
Postal Product: First-Class Mail®
Extra Services: Certified Mail™
Return Receipt Electronic
Recipient Name: Jestream Royalty Partners LP

Shipment Details

Weight: 3.0oz

Destination Delivery Address

Street Address: 101 NURSERY LN
City, State ZIP Code: FORT WORTH, TX 76114-4321

Recipient Signature

Signature of Recipient:

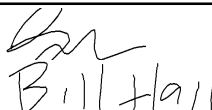

Address of Recipient:



Note: Scanned image may reflect a different destination address due to Intended Recipient's delivery instructions on file.

Thank you for selecting the United States Postal Service® for your mailing needs. If you require additional assistance, please contact your local Post Office™ or a Postal representative at 1-800-222-1811.

Sincerely,
United States Postal Service®
475 L'Enfant Plaza SW
Washington, D.C. 20260-0004

Information in this section provided by Covius Document Services, LLC.

Reference Number: 4230.02 - 25196 The Dude



February 26, 2025

Dear Covius Document Services:

The following is in response to your request for proof of delivery on your item with the tracking number:
9314 8699 0430 0131 8549 72.

Item Details

Status: Delivered, Left with Individual
Status Date / Time: February 25, 2025, 12:45 p.m.
Location: WHITEFORD, MD 21160
Postal Product: First-Class Mail®
Extra Services: Certified Mail™
Return Receipt Electronic
Recipient Name: Janice Straub

Shipment Details

Weight: 3.0oz

Destination Delivery Address

Street Address: 1726 RIDGE RD
City, State ZIP Code: WHITEFORD, MD 21160-1321

Recipient Signature

Signature of Recipient:

Address of Recipient:

1726 RIDGE RD, WHITEFORD,
MD 21160

Note: Scanned image may reflect a different destination address due to Intended Recipient's delivery instructions on file.

Thank you for selecting the United States Postal Service® for your mailing needs. If you require additional assistance, please contact your local Post Office™ or a Postal representative at 1-800-222-1811.

Sincerely,
United States Postal Service®
475 L'Enfant Plaza SW
Washington, D.C. 20260-0004

Information in this section provided by Covius Document Services, LLC.

Reference Number: 4230.02 - 25196 The Dude



March 4, 2025

Dear Covius Document Services:

The following is in response to your request for proof of delivery on your item with the tracking number:
9314 8699 0430 0131 8549 65.

Item Details

Status:	Delivered to Agent, Front Desk/Reception/Mail Room
Status Date / Time:	March 3, 2025, 09:55 a.m.
Location:	DURANGO, CO 81301
Postal Product:	First-Class Mail®
Extra Services:	Certified Mail™ Return Receipt Electronic
Recipient Name:	Janeth Perry

Shipment Details

Weight:	3.0oz
----------------	-------

Recipient Signature

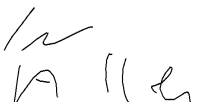
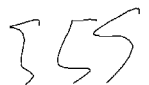
Signature of Recipient: (Authorized Agent)	
Address of Recipient:	

Note: Scanned image may reflect a different destination address due to Intended Recipient's delivery instructions on file.

Thank you for selecting the United States Postal Service® for your mailing needs. If you require additional assistance, please contact your local Post Office™ or a Postal representative at 1-800-222-1811.

Sincerely,
United States Postal Service®
475 L'Enfant Plaza SW
Washington, D.C. 20260-0004

Information in this section provided by Covius Document Services, LLC.

Reference Number: 4230.02 - 25196 The Dude



February 27, 2025

Dear Covius Document Services:

The following is in response to your request for proof of delivery on your item with the tracking number:
9314 8699 0430 0131 8549 27.

Item Details

Status: Delivered, Individual Picked Up at Post Office
Status Date / Time: February 26, 2025, 01:07 p.m.
Location: SALEM, OR 97301
Postal Product: First-Class Mail®
Extra Services: Certified Mail™
Return Receipt Electronic
Recipient Name: Heirs of Michael Lee Fisher c o Kay Whittenburg



Shipment Details

Weight: 3.0oz

Destination Delivery Address

Street Address: 4730 AUBURN RD NE UNIT 142
City, State ZIP Code: SALEM, OR 97301-4959

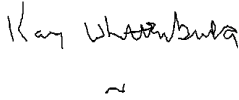
Recipient Signature

Signature of Recipient:	
Address of Recipient:	

Note: Scanned image may reflect a different destination address due to Intended Recipient's delivery instructions on file.

Thank you for selecting the United States Postal Service® for your mailing needs. If you require additional assistance, please contact your local Post Office™ or a Postal representative at 1-800-222-1811.

Sincerely,
United States Postal Service®
475 L'Enfant Plaza SW
Washington, D.C. 20260-0004

Information in this section provided by Covius Document Services, LLC.

Reference Number: 4230.02 - 25196 The Dude



February 25, 2025

Dear Covius Document Services:

The following is in response to your request for proof of delivery on your item with the tracking number:
9314 8699 0430 0131 8548 80.

Item Details

Status: Delivered, Left with Individual
Status Date / Time: February 24, 2025, 11:26 a.m.
Location: CARLSBAD, NM 88220
Postal Product: First-Class Mail®
Extra Services: Certified Mail™
Return Receipt Electronic
Recipient Name: Fred and Judy Cox

Shipment Details

Weight: 3.0oz

Destination Delivery Address

Street Address: 323 L ST
City, State ZIP Code: CARLSBAD, NM 88220-5345

Recipient Signature

Signature of Recipient:

Address of Recipient:

323 L ST, CARLSBAD, NM
88220

Note: Scanned image may reflect a different destination address due to Intended Recipient's delivery instructions on file.

Thank you for selecting the United States Postal Service® for your mailing needs. If you require additional assistance, please contact your local Post Office™ or a Postal representative at 1-800-222-1811.

Sincerely,
United States Postal Service®
475 L'Enfant Plaza SW
Washington, D.C. 20260-0004

Information in this section provided by Covius Document Services, LLC.

Reference Number: 4230.02 - 25196 The Dude



February 28, 2025

Dear Covius Document Services:

The following is in response to your request for proof of delivery on your item with the tracking number:
9314 8699 0430 0131 8548 66.

Item Details

Status:	Delivered, Individual Picked Up at Postal Facility
Status Date / Time:	February 27, 2025, 12:09 p.m.
Location:	MIDLAND, TX 79701
Postal Product:	First-Class Mail®
Extra Services:	Certified Mail™ Return Receipt Electronic
Recipient Name:	Fortress Energy Partners IV

Shipment Details

Weight:	3.0oz
----------------	-------

Recipient Signature

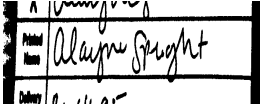
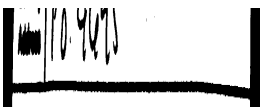
Signature of Recipient:	
Address of Recipient:	

Note: Scanned image may reflect a different destination address due to Intended Recipient's delivery instructions on file.

Thank you for selecting the United States Postal Service® for your mailing needs. If you require additional assistance, please contact your local Post Office™ or a Postal representative at 1-800-222-1811.

Sincerely,
United States Postal Service®
475 L'Enfant Plaza SW
Washington, D.C. 20260-0004

Information in this section provided by Covius Document Services, LLC.

Reference Number: 4230.02 - 25196 The Dude



February 25, 2025

Dear Covius Document Services:

The following is in response to your request for proof of delivery on your item with the tracking number:
9314 8699 0430 0131 8548 42.

Item Details

Status: Delivered, Front Desk/Reception/Mail Room
Status Date / Time: February 24, 2025, 04:57 p.m.
Location: NORTH RICHLAND HILLS, TX 76180
Postal Product: First-Class Mail®
Extra Services: Certified Mail™
Return Receipt Electronic
Recipient Name: Estates of Fred C Lucille P Lancaster c o Br

Shipment Details

Weight: 3.0oz

Destination Delivery Address

Street Address: 7800 MOCKINGBIRD LN
City, State ZIP Code: NORTH RICHLAND HILLS, TX 76180-5504

Recipient Signature

Signature of Recipient:

Address of Recipient:

7800 MOCKINGBIRD LN,
NORTH RICHLAND HILLS, TX
76180

Note: Scanned image may reflect a different destination address due to Intended Recipient's delivery instructions on file.

Thank you for selecting the United States Postal Service® for your mailing needs. If you require additional assistance, please contact your local Post Office™ or a Postal representative at 1-800-222-1811.

Sincerely,
United States Postal Service®
475 L'Enfant Plaza SW
Washington, D.C. 20260-0004

Information in this section provided by Covius Document Services, LLC.

Reference Number: 4230.02 - 25196 The Dude



February 25, 2025

Dear Covius Document Services:

The following is in response to your request for proof of delivery on your item with the tracking number:
9314 8699 0430 0131 8548 35.

Item Details

Status:	Delivered, Left with Individual
Status Date / Time:	February 24, 2025, 04:07 p.m.
Location:	CARLSBAD, NM 88220
Postal Product:	First-Class Mail®
Extra Services:	Certified Mail™ Return Receipt Electronic
Recipient Name:	Estate of Wesley Luther Nance c o Debra Ann Roge

Shipment Details

Weight:	3.0oz
----------------	-------

Destination Delivery Address

Street Address:	2010 E PEPPER TREE CIR
City, State ZIP Code:	CARLSBAD, NM 88220-9654

Recipient Signature

Signature of Recipient:	
Address of Recipient:	2010 E PEPPER TREE CIR, CARLSBAD, NM 88220

Note: Scanned image may reflect a different destination address due to Intended Recipient's delivery instructions on file.

Thank you for selecting the United States Postal Service® for your mailing needs. If you require additional assistance, please contact your local Post Office™ or a Postal representative at 1-800-222-1811.

Sincerely,
United States Postal Service®
475 L'Enfant Plaza SW
Washington, D.C. 20260-0004

Information in this section provided by Covius Document Services, LLC.

Reference Number: 4230.02 - 25196 The Dude



February 25, 2025

Dear Covius Document Services:

The following is in response to your request for proof of delivery on your item with the tracking number:
9314 8699 0430 0131 8548 28.

Item Details

Status: Delivered, Left with Individual
Status Date / Time: February 24, 2025, 02:19 p.m.
Location: HUGO, OK 74743
Postal Product: First-Class Mail®
Extra Services: Certified Mail™
Return Receipt Electronic
Recipient Name: Estate of Suzette Virginia Smith c o Dale Smith



Shipment Details

Weight: 3.0oz

Destination Delivery Address

Street Address: 506 N F ST
City, State ZIP Code: HUGO, OK 74743-2258

Recipient Signature

Signature of Recipient:	
Address of Recipient:	

Note: Scanned image may reflect a different destination address due to Intended Recipient's delivery instructions on file.

Thank you for selecting the United States Postal Service® for your mailing needs. If you require additional assistance, please contact your local Post Office™ or a Postal representative at 1-800-222-1811.

Sincerely,
United States Postal Service®
475 L'Enfant Plaza SW
Washington, D.C. 20260-0004

Information in this section provided by Covius Document Services, LLC.

Reference Number: 4230.02 - 25196 The Dude



February 25, 2025

Dear Covius Document Services:

The following is in response to your request for proof of delivery on your item with the tracking number:
9314 8699 0430 0131 8548 04.

Item Details

Status: Delivered, Left with Individual
Status Date / Time: February 24, 2025, 03:02 p.m.
Location: NORTH LAS VEGAS, NV 89032
Postal Product: First-Class Mail®
Extra Services: Certified Mail™
Return Receipt Electronic
Recipient Name: Estate of Orbin and Verneal Little c o Adele Hem

Shipment Details

Weight: 3.0oz

Destination Delivery Address

Street Address: 1105 PUEBLO HILLS AVE
City, State ZIP Code: NORTH LAS VEGAS, NV 89032-6151

Recipient Signature

Signature of Recipient:

Address of Recipient:

Erin Little
1105 Pueblo
Hills

Note: Scanned image may reflect a different destination address due to Intended Recipient's delivery instructions on file.

Thank you for selecting the United States Postal Service® for your mailing needs. If you require additional assistance, please contact your local Post Office™ or a Postal representative at 1-800-222-1811.

Sincerely,
United States Postal Service®
475 L'Enfant Plaza SW
Washington, D.C. 20260-0004

Information in this section provided by Covius Document Services, LLC.

Reference Number: 4230.02 - 25196 The Dude



February 25, 2025

Dear Covius Document Services:

The following is in response to your request for proof of delivery on your item with the tracking number:
9314 8699 0430 0131 8547 67.

Item Details

Status: Delivered, Left with Individual
Status Date / Time: February 24, 2025, 02:19 p.m.
Location: HUGO, OK 74743
Postal Product: First-Class Mail®
Extra Services: Certified Mail™
Return Receipt Electronic
Recipient Name: Estate of J C Baldy Smith c o Dale Smith



Shipment Details

Weight: 3.0oz

Destination Delivery Address

Street Address: 506 N F ST
City, State ZIP Code: HUGO, OK 74743-2258

Recipient Signature

Signature of Recipient:	
Address of Recipient:	

Note: Scanned image may reflect a different destination address due to Intended Recipient's delivery instructions on file.

Thank you for selecting the United States Postal Service® for your mailing needs. If you require additional assistance, please contact your local Post Office™ or a Postal representative at 1-800-222-1811.

Sincerely,
United States Postal Service®
475 L'Enfant Plaza SW
Washington, D.C. 20260-0004

Information in this section provided by Covius Document Services, LLC.

Reference Number: 4230.02 - 25196 The Dude



March 4, 2025

Dear Covius Document Services:

The following is in response to your request for proof of delivery on your item with the tracking number:
9314 8699 0430 0131 8547 36.

Item Details

Status:	Delivered to Agent, Front Desk/Reception/Mail Room
Status Date / Time:	March 3, 2025, 09:55 a.m.
Location:	DURANGO, CO 81301
Postal Product:	First-Class Mail®
Extra Services:	Certified Mail™ Return Receipt Electronic
Recipient Name:	Estate of Canuto Salcido Jr c o Matilda Salcido

Shipment Details

Weight:	3.0oz
----------------	-------

Recipient Signature

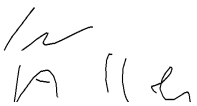
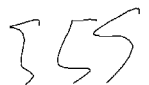
Signature of Recipient: (Authorized Agent)	
Address of Recipient:	

Note: Scanned image may reflect a different destination address due to Intended Recipient's delivery instructions on file.

Thank you for selecting the United States Postal Service® for your mailing needs. If you require additional assistance, please contact your local Post Office™ or a Postal representative at 1-800-222-1811.

Sincerely,
United States Postal Service®
475 L'Enfant Plaza SW
Washington, D.C. 20260-0004

Information in this section provided by Covius Document Services, LLC.

Reference Number: 4230.02 - 25196 The Dude



March 3, 2025

Dear Covius Document Services:

The following is in response to your request for proof of delivery on your item with the tracking number:
9314 8699 0430 0131 8547 05.

Item Details

Status: Delivered, Left with Individual
Status Date / Time: February 28, 2025, 12:30 p.m.
Location: DALLAS, TX 75207
Postal Product: First-Class Mail®
Extra Services: Certified Mail™
Return Receipt Electronic
Recipient Name: Elk Range Flagship LP

Shipment Details

Weight: 3.0oz

Destination Delivery Address

Street Address: 2110 FARRINGTON ST
City, State ZIP Code: DALLAS, TX 75207-6502

Recipient Signature

Signature of Recipient:

Address of Recipient:

2110 FARRINGTON ST,
DALLAS, TX 75207

Note: Scanned image may reflect a different destination address due to Intended Recipient's delivery instructions on file.

Thank you for selecting the United States Postal Service® for your mailing needs. If you require additional assistance, please contact your local Post Office™ or a Postal representative at 1-800-222-1811.

Sincerely,
United States Postal Service®
475 L'Enfant Plaza SW
Washington, D.C. 20260-0004

Information in this section provided by Covius Document Services, LLC.

Reference Number: 4230.02 - 25196 The Dude



March 4, 2025

Dear Covius Document Services:

The following is in response to your request for proof of delivery on your item with the tracking number:
9314 8699 0430 0131 8546 82.

Item Details

Status:	Delivered to Agent, Front Desk/Reception/Mail Room
Status Date / Time:	March 3, 2025, 09:55 a.m.
Location:	DURANGO, CO 81301
Postal Product:	First-Class Mail®
Extra Services:	Certified Mail™ Return Receipt Electronic
Recipient Name:	Edward Newton

Shipment Details

Weight:	3.0oz
----------------	-------

Recipient Signature

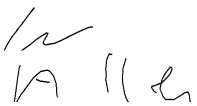
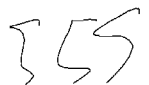
Signature of Recipient: (Authorized Agent)	
Address of Recipient:	

Note: Scanned image may reflect a different destination address due to Intended Recipient's delivery instructions on file.

Thank you for selecting the United States Postal Service® for your mailing needs. If you require additional assistance, please contact your local Post Office™ or a Postal representative at 1-800-222-1811.

Sincerely,
United States Postal Service®
475 L'Enfant Plaza SW
Washington, D.C. 20260-0004

Information in this section provided by Covius Document Services, LLC.

Reference Number: 4230.02 - 25196 The Dude



February 27, 2025

Dear Covius Document Services:

The following is in response to your request for proof of delivery on your item with the tracking number:
9314 8699 0430 0131 8546 68.



Item Details

Status:	Delivered to Agent, Left with Individual
Status Date / Time:	February 26, 2025, 11:05 a.m.
Location:	PLANO, TX 75024
Postal Product:	First-Class Mail®
Extra Services:	Certified Mail™ Return Receipt Electronic
Recipient Name:	Eagle Natural Resources LLC

Shipment Details

Weight:	3.0oz
----------------	-------

Recipient Signature

Signature of Recipient: (Authorized Agent)	
Address of Recipient:	 5445 LEGACY DR STE 440, PLANO, TX 75024

Note: Scanned image may reflect a different destination address due to Intended Recipient's delivery instructions on file.

Thank you for selecting the United States Postal Service® for your mailing needs. If you require additional assistance, please contact your local Post Office™ or a Postal representative at 1-800-222-1811.

Sincerely,
United States Postal Service®
475 L'Enfant Plaza SW
Washington, D.C. 20260-0004

Information in this section provided by Covius Document Services, LLC.

Reference Number: 4230.02 - 25196 The Dude



February 25, 2025

Dear Covius Document Services:

The following is in response to your request for proof of delivery on your item with the tracking number:
9314 8699 0430 0131 8546 51.



Item Details

Status:	Delivered to Agent, Left with Individual
Status Date / Time:	February 24, 2025, 11:52 a.m.
Location:	CARLSBAD, NM 88220
Postal Product:	First-Class Mail®
Extra Services:	Certified Mail™ Return Receipt Electronic
Recipient Name:	Dennis Young

Shipment Details

Weight:	3.0oz
----------------	-------

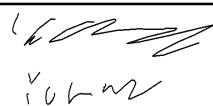
Recipient Signature

Signature of Recipient: (Authorized Agent)	
Address of Recipient:	

Note: Scanned image may reflect a different destination address due to Intended Recipient's delivery instructions on file.

Thank you for selecting the United States Postal Service® for your mailing needs. If you require additional assistance, please contact your local Post Office™ or a Postal representative at 1-800-222-1811.

Sincerely,
United States Postal Service®
475 L'Enfant Plaza SW
Washington, D.C. 20260-0004

Information in this section provided by Covius Document Services, LLC.

Reference Number: 4230.02 - 25196 The Dude



February 25, 2025

Dear Covius Document Services:

The following is in response to your request for proof of delivery on your item with the tracking number:
9314 8699 0430 0131 8546 44.

Item Details

Status:	Delivered, Front Desk/Reception/Mail Room
Status Date / Time:	February 24, 2025, 11:15 a.m.
Location:	MIDLAND, TX 79701
Postal Product:	First-Class Mail®
Extra Services:	Certified Mail™ Return Receipt Electronic
Recipient Name:	CJM Resources LP

Shipment Details

Weight:	3.0oz
----------------	-------

Destination Delivery Address

Street Address:	508 W WALL ST STE 1250
City, State ZIP Code:	MIDLAND, TX 79701-5069

Recipient Signature

Signature of Recipient:	
Address of Recipient:	508 W WALL ST STE 1250, MIDLAND, TX 79701

Note: Scanned image may reflect a different destination address due to Intended Recipient's delivery instructions on file.

Thank you for selecting the United States Postal Service® for your mailing needs. If you require additional assistance, please contact your local Post Office™ or a Postal representative at 1-800-222-1811.

Sincerely,
United States Postal Service®
475 L'Enfant Plaza SW
Washington, D.C. 20260-0004

Information in this section provided by Covius Document Services, LLC.

Reference Number: 4230.02 - 25196 The Dude



February 25, 2025

Dear Covius Document Services:

The following is in response to your request for proof of delivery on your item with the tracking number:
9314 8699 0430 0131 8546 37.

Item Details

Status: Delivered, Left with Individual
Status Date / Time: February 24, 2025, 01:19 p.m.
Location: AUSTIN, TX 78746
Postal Product: First-Class Mail®
Extra Services: Certified Mail™
Return Receipt Electronic
Recipient Name: Cibolo Oil and Gas LLC

Shipment Details

Weight: 3.0oz

Destination Delivery Address

Street Address: 3600 BEE CAVES RD STE 102
City, State ZIP Code: AUSTIN, TX 78746-5374

Recipient Signature

Signature of Recipient:

Address of Recipient:

Note: Scanned image may reflect a different destination address due to Intended Recipient's delivery instructions on file.

Thank you for selecting the United States Postal Service® for your mailing needs. If you require additional assistance, please contact your local Post Office™ or a Postal representative at 1-800-222-1811.

Sincerely,
United States Postal Service®
475 L'Enfant Plaza SW
Washington, D.C. 20260-0004

Information in this section provided by Covius Document Services, LLC.

Reference Number: 4230.02 - 25196 The Dude



February 26, 2025

Dear Covius Document Services:

The following is in response to your request for proof of delivery on your item with the tracking number:
9314 8699 0430 0131 8546 20.

Item Details

Status: Delivered, Individual Picked Up at Postal Facility
Status Date / Time: February 25, 2025, 08:46 a.m.
Location: CARLSBAD, NM 88221
Postal Product: First-Class Mail®
Extra Services: Certified Mail™
Return Receipt Electronic
Recipient Name: Cash Clarkston

Shipment Details

Weight: 3.0oz

Destination Delivery Address

Street Address: PO BOX 126
City, State ZIP Code: CARLSBAD, NM 88221-0126

Recipient Signature

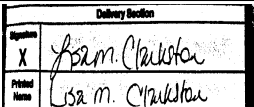
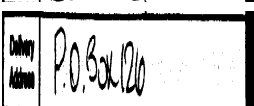
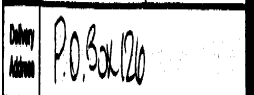
Signature of Recipient:	
	
Address of Recipient:	

Note: Scanned image may reflect a different destination address due to Intended Recipient's delivery instructions on file.

Thank you for selecting the United States Postal Service® for your mailing needs. If you require additional assistance, please contact your local Post Office™ or a Postal representative at 1-800-222-1811.

Sincerely,
United States Postal Service®
475 L'Enfant Plaza SW
Washington, D.C. 20260-0004

Information in this section provided by Covius Document Services, LLC.

Reference Number: 4230.02 - 25196 The Dude



February 25, 2025

Dear Covius Document Services:

The following is in response to your request for proof of delivery on your item with the tracking number:
9314 8699 0430 0131 8546 13.

Item Details

Status: Delivered, Front Desk/Reception/Mail Room
Status Date / Time: February 24, 2025, 12:31 p.m.
Location: DALLAS, TX 75214
Postal Product: First-Class Mail®
Extra Services: Certified Mail™
Return Receipt Electronic
Recipient Name: Brownrock I LLC

Shipment Details

Weight: 3.0oz

Destination Delivery Address

Street Address: 6333 E MOCKINGBIRD LN STE 147
City, State ZIP Code: DALLAS, TX 75214-2672

Recipient Signature

Signature of Recipient:

Address of Recipient:

Note: Scanned image may reflect a different destination address due to Intended Recipient's delivery instructions on file.

Thank you for selecting the United States Postal Service® for your mailing needs. If you require additional assistance, please contact your local Post Office™ or a Postal representative at 1-800-222-1811.

Sincerely,
United States Postal Service®
475 L'Enfant Plaza SW
Washington, D.C. 20260-0004

Information in this section provided by Covius Document Services, LLC.

Reference Number: 4230.02 - 25196 The Dude



February 28, 2025

Dear Covius Document Services:

The following is in response to your request for proof of delivery on your item with the tracking number:
9314 8699 0430 0131 8546 06.

Item Details

Status: Delivered, Individual Picked Up at Postal Facility
Status Date / Time: February 27, 2025, 01:18 p.m.
Location: BLANCHARD, OK 73010
Postal Product: First-Class Mail®
Extra Services: Certified Mail™
Return Receipt Electronic
Recipient Name: Beverly Greenwood Schepke



Shipment Details

Weight: 3.0oz

Destination Delivery Address

Street Address: 1752 COUNTY ROAD 1390
City, State ZIP Code: BLANCHARD, OK 73010-4210

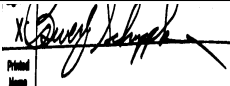
Recipient Signature

Signature of Recipient:	
Address of Recipient:	

Note: Scanned image may reflect a different destination address due to Intended Recipient's delivery instructions on file.

Thank you for selecting the United States Postal Service® for your mailing needs. If you require additional assistance, please contact your local Post Office™ or a Postal representative at 1-800-222-1811.

Sincerely,
United States Postal Service®
475 L'Enfant Plaza SW
Washington, D.C. 20260-0004

Information in this section provided by Covius Document Services, LLC.

Reference Number: 4230.02 - 25196 The Dude



March 4, 2025

Dear Covius Document Services:

The following is in response to your request for proof of delivery on your item with the tracking number:
9314 8699 0430 0131 8545 90.

Item Details

Status:	Delivered to Agent, Front Desk/Reception/Mail Room
Status Date / Time:	March 3, 2025, 09:55 a.m.
Location:	DURANGO, CO 81301
Postal Product:	First-Class Mail®
Extra Services:	Certified Mail™ Return Receipt Electronic
Recipient Name:	Betty Broach

Shipment Details

Weight:	3.0oz
----------------	-------

Recipient Signature

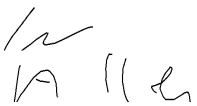
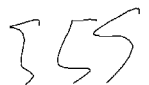
Signature of Recipient: (Authorized Agent)	
Address of Recipient:	

Note: Scanned image may reflect a different destination address due to Intended Recipient's delivery instructions on file.

Thank you for selecting the United States Postal Service® for your mailing needs. If you require additional assistance, please contact your local Post Office™ or a Postal representative at 1-800-222-1811.

Sincerely,
United States Postal Service®
475 L'Enfant Plaza SW
Washington, D.C. 20260-0004

Information in this section provided by Covius Document Services, LLC.

Reference Number: 4230.02 - 25196 The Dude



February 27, 2025

Dear Covius Document Services:

The following is in response to your request for proof of delivery on your item with the tracking number:
9314 8699 0430 0131 8545 83.

Item Details

Status: Delivered, Individual Picked Up at Postal Facility
Status Date / Time: February 26, 2025, 09:58 a.m.
Location: ANTON CHICO, NM 87711
Postal Product: First-Class Mail®
Extra Services: Certified Mail™
Return Receipt Electronic
Recipient Name: Bernard G Chavez and Rebecca L Chavez

Shipment Details

Weight: 3.0oz

Destination Delivery Address

Street Address: 1008 GUADALUPE RD
City, State ZIP Code: ANTON CHICO, NM 87711-2048

Recipient Signature

Signature of Recipient:	<input checked="checked" type="checkbox"/> Signature	
	<input type="checkbox"/> Printed Name	
Address of Recipient:	<input type="checkbox"/> Delivery Address	
	<input type="checkbox"/> Return Address	

Note: Scanned image may reflect a different destination address due to Intended Recipient's delivery instructions on file.

Thank you for selecting the United States Postal Service® for your mailing needs. If you require additional assistance, please contact your local Post Office™ or a Postal representative at 1-800-222-1811.

Sincerely,
United States Postal Service®
475 L'Enfant Plaza SW
Washington, D.C. 20260-0004

Information in this section provided by Covius Document Services, LLC.

Reference Number: 4230.02 - 25196 The Dude



March 4, 2025

Dear Covius Document Services:

The following is in response to your request for proof of delivery on your item with the tracking number:
9314 8699 0430 0131 8545 69.

Item Details

Status:	Delivered to Agent, Front Desk/Reception/Mail Room
Status Date / Time:	March 3, 2025, 09:54 a.m.
Location:	DURANGO, CO 81301
Postal Product:	First-Class Mail®
Extra Services:	Certified Mail™ Return Receipt Electronic
Recipient Name:	Arthur A Gorrell Jr and Lloyd Gorrell c o Arth

Shipment Details

Weight:	3.0oz
----------------	-------

Recipient Signature

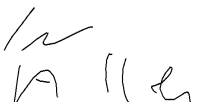
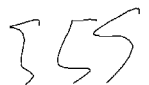
Signature of Recipient: (Authorized Agent)	
Address of Recipient:	

Note: Scanned image may reflect a different destination address due to Intended Recipient's delivery instructions on file.

Thank you for selecting the United States Postal Service® for your mailing needs. If you require additional assistance, please contact your local Post Office™ or a Postal representative at 1-800-222-1811.

Sincerely,
United States Postal Service®
475 L'Enfant Plaza SW
Washington, D.C. 20260-0004

Information in this section provided by Covius Document Services, LLC.

Reference Number: 4230.02 - 25196 The Dude

Transaction Details

Recipient:	Date Created:	02/20/2025 11:32 AM
Wade Dee Bannister	USPS Article Number:	9314869904300131855375
11065 Starfly Rd.	Return Receipt Article Number:	Not Applicable
Las Cruces, NM 88001		
Sender:	Service Options:	Return Receipt - Electronic
Abadie & Schill PC		Certified Mail
555 Rivergate Lane, Ste. B4-180	Mail Service:	Certified
Durango, CO 81301	Reference #:	4230.02 - 25196 The Dude
	Postage:	\$2.04
	Certified Mail Fees:	\$7.47
	Status:	Mailed
Transaction created by:	abadieschill	
User ID:	21902	
Firm Mailing Book ID:	None	
Batch ID:	303194	

Transaction History

Event Description	Event Date	Details
USPS® Certified Mail	02-20-2025 03:38 PM	[USPS] - PRESHIPMENT INFO SENT USPS AWAITS ITEM at DURANGO,CO
USPS® Certified Mail	02-21-2025 10:45 PM	[USPS] - ORIGIN ACCEPTANCE at DURANGO,CO
USPS® Certified Mail	02-22-2025 12:00 AM	[USPS] - PROCESSED THROUGH USPS FACILITY at ALBUQUERQUE,NM
USPS® Certified Mail	02-22-2025 11:20 AM	[USPS] - DEPARTED USPS REGIONAL FACILITY at ALBUQUERQUE,NM
USPS® Certified Mail	02-25-2025 02:34 PM	[USPS] - NO AUTHORIZED RECIPIENT AVAILABLE at LAS CRUCES,NM
USPS® Certified Mail	03-02-2025 04:11 AM	[USPS] - REMINDER TO SCHEDULE REDELIVERY at LAS CRUCES,NM

Transaction Details

Recipient:	Date Created:	02/20/2025 11:32 AM
U.S. Energy Development Corporation	USPS Article Number:	9314869904300131855344
1521 North Cooper Street	Return Receipt Article Number:	Not Applicable
Arlington, TX 76011		
Sender:	Service Options:	Return Receipt - Electronic
Abadie & Schill PC		Certified Mail
555 Rivergate Lane, Ste. B4-180	Mail Service:	Certified
Durango, CO 81301	Reference #:	4230.02 - 25196 The Dude
	Postage:	\$2.04
	Certified Mail Fees:	\$7.47
	Status:	Mailed
Transaction created by:	abadieschill	
User ID:	21902	
Firm Mailing Book ID:	None	
Batch ID:	303194	

Transaction History

Event Description	Event Date	Details
USPS® Certified Mail	02-20-2025 03:38 PM	[USPS] - PRESHIPMENT INFO SENT USPS AWAITS ITEM at DURANGO,CO
USPS® Certified Mail	02-26-2025 03:15 PM	[USPS] - PROCESSED THROUGH USPS FACILITY at FORT WORTH TX DISTRIBUTION CENT
USPS® Certified Mail	02-26-2025 11:42 PM	[USPS] - DEPARTED USPS REGIONAL FACILITY at FORT WORTH TX DISTRIBUTION CENT
USPS® Certified Mail	02-27-2025 12:57 AM	[USPS] - PROCESSED THROUGH USPS FACILITY at FORT WORTH TX DISTRIBUTION CENT
USPS® Certified Mail	02-27-2025 10:23 AM	[USPS] - HELD AT POST OFFICE at ARLINGTON,TX

Transaction Details

Recipient:	Date Created:	02/20/2025 11:32 AM
Security Federal Savings and Loan Association	USPS Article Number:	9314869904300131855306
c/o TBK Bank	Return Receipt Article Number:	Not Applicable
12700 Park Central Dr.		
#1700	Service Options:	Return Receipt - Electronic
Dallas, TX 75251		Certified Mail
	Mail Service:	Certified
Sender:	Reference #:	4230.02 - 25196 The Dude
Abadie & Schill PC	Postage:	\$2.04
555 Rivergate Lane, Ste. B4-180	Certified Mail Fees:	\$7.47
Durango, CO 81301	Status:	Mailed
Transaction created by: abadieschill		
User ID:	21902	
Firm Mailing Book ID:	None	
Batch ID:	303194	

Transaction History

Event Description	Event Date	Details
USPS® Certified Mail	02-20-2025 03:38 PM	[USPS] - PRESHIPMENT INFO SENT USPS AWAITS ITEM at DURANGO,CO
USPS® Certified Mail	02-21-2025 10:45 PM	[USPS] - ORIGIN ACCEPTANCE at DURANGO,CO
USPS® Certified Mail	02-22-2025 12:00 AM	[USPS] - PROCESSED THROUGH USPS FACILITY at ALBUQUERQUE,NM
USPS® Certified Mail	02-22-2025 11:20 AM	[USPS] - DEPARTED USPS REGIONAL FACILITY at ALBUQUERQUE,NM
USPS® Certified Mail	02-23-2025 04:15 PM	[USPS] - PROCESSED THROUGH USPS FACILITY at DALLAS TX DISTRIBUTION CENTER
USPS® Certified Mail	02-24-2025 06:38 AM	[USPS] - DEPARTED USPS REGIONAL FACILITY at DALLAS TX DISTRIBUTION CENTER

Transaction Details

Recipient:	Date Created:	02/20/2025 11:32 AM
S.E.S. Investments Ltd	USPS Article Number:	9314869904300131855283
P.O. Box 10886	Return Receipt Article Number:	Not Applicable
Midland, TX 79702		
Sender:	Service Options:	Return Receipt - Electronic
Abadie & Schill PC		Certified Mail
555 Rivergate Lane, Ste. B4-180	Mail Service:	Certified
Durango, CO 81301	Reference #:	4230.02 - 25196 The Dude
	Postage:	\$2.04
	Certified Mail Fees:	\$7.47
	Status:	Mailed
Transaction created by:	abadieschill	
User ID:	21902	
Firm Mailing Book ID:	None	
Batch ID:	303194	

Transaction History

Event Description	Event Date	Details
USPS® Certified Mail	02-20-2025 03:38 PM	[USPS] - PRESHIPMENT INFO SENT USPS AWAITS ITEM at DURANGO,CO
USPS® Certified Mail	02-21-2025 10:45 PM	[USPS] - ORIGIN ACCEPTANCE at DURANGO,CO
USPS® Certified Mail	02-22-2025 12:00 AM	[USPS] - PROCESSED THROUGH USPS FACILITY at ALBUQUERQUE,NM
USPS® Certified Mail	02-22-2025 11:20 AM	[USPS] - DEPARTED USPS REGIONAL FACILITY at ALBUQUERQUE,NM
USPS® Certified Mail	02-23-2025 08:34 PM	[USPS] - PROCESSED THROUGH USPS FACILITY at MIDLAND TX DISTRIBUTION CENTER
USPS® Certified Mail	02-24-2025 03:24 AM	[USPS] - PROCESSED THROUGH USPS FACILITY at MIDLAND TX DISTRIBUTION CENTER

Transaction Details

Recipient:	Date Created:	02/20/2025 11:32 AM
Roy G. Barton Jr. et ux	USPS Article Number:	9314869904300131855276
2120 Redbird Drive	Return Receipt Article Number:	Not Applicable
Las Vegas, NV 89134		
Sender:	Service Options:	Return Receipt - Electronic
Abadie & Schill PC		Certified Mail
555 Rivergate Lane, Ste. B4-180	Mail Service:	Certified
Durango, CO 81301	Reference #:	4230.02 - 25196 The Dude
	Postage:	\$2.04
	Certified Mail Fees:	\$7.47
	Status:	Mailed
Transaction created by:	abadieschill	
User ID:	21902	
Firm Mailing Book ID:	None	
Batch ID:	303194	

Transaction History

Event Description	Event Date	Details
USPS® Certified Mail	02-20-2025 03:38 PM	[USPS] - PRESHIPMENT INFO SENT USPS AWAITS ITEM at DURANGO,CO
USPS® Certified Mail	02-23-2025 02:16 PM	[USPS] - PROCESSED THROUGH USPS FACILITY at LAS VEGAS NV DISTRIBUTION CENTE
USPS® Certified Mail	02-23-2025 11:16 PM	[USPS] - PROCESSED THROUGH USPS FACILITY at LAS VEGAS NV DISTRIBUTION CENTE
USPS® Certified Mail	02-24-2025 01:26 PM	[USPS] - NO AUTHORIZED RECIPIENT AVAILABLE at LAS VEGAS,NV
USPS® Certified Mail	03-01-2025 04:51 AM	[USPS] - REMINDER TO SCHEDULE REDELIVERY at LAS VEGAS,NV

Transaction Details

Recipient:	Date Created:	02/20/2025 11:32 AM
Roy E. Brown	USPS Article Number:	9314869904300131855269
5009 Redwood Dr. S	Return Receipt Article Number:	Not Applicable
Fort Worth, TX 76119		
Sender:	Service Options:	Return Receipt - Electronic
Abadie & Schill PC		Certified Mail
555 Rivergate Lane, Ste. B4-180	Mail Service:	Certified
Durango, CO 81301	Reference #:	4230.02 - 25196 The Dude
	Postage:	\$2.04
	Certified Mail Fees:	\$7.47
Transaction created by: abadieschill	Status:	Mailed
User ID: 21902		
Firm Mailing Book ID: None		
Batch ID: 303194		

Transaction History

Event Description	Event Date	Details
USPS® Certified Mail	02-20-2025 03:38 PM	[USPS] - PRESHIPMENT INFO SENT USPS AWAITS ITEM at DURANGO,CO
USPS® Certified Mail	02-21-2025 10:45 PM	[USPS] - ORIGIN ACCEPTANCE at DURANGO,CO
USPS® Certified Mail	02-22-2025 12:00 AM	[USPS] - PROCESSED THROUGH USPS FACILITY at ALBUQUERQUE,NM
USPS® Certified Mail	02-22-2025 11:20 AM	[USPS] - DEPARTED USPS REGIONAL FACILITY at ALBUQUERQUE,NM
USPS® Certified Mail	02-23-2025 09:48 AM	[USPS] - PROCESSED THROUGH USPS FACILITY at FORT WORTH TX DISTRIBUTION CENT
USPS® Certified Mail	02-24-2025 01:09 AM	[USPS] - PROCESSED THROUGH USPS FACILITY at FORT WORTH TX DISTRIBUTION CENT
USPS® Certified Mail	02-24-2025 10:17 AM	[USPS] - NO AUTHORIZED RECIPIENT AVAILABLE at FORT WORTH,TX
USPS® Certified Mail	02-25-2025 05:31 PM	[USPS] - NO AUTHORIZED RECIPIENT AVAILABLE at FORT WORTH,TX
USPS® Certified Mail	03-01-2025 04:21 AM	[USPS] - REMINDER TO SCHEDULE REDELIVERY at FORT WORTH,TX

Transaction Details

Recipient:	Date Created:	02/20/2025 11:32 AM
Red River Energy Partners LLC	USPS Article Number:	9314869904300131855245
P.O. Box 1149	Return Receipt Article Number:	Not Applicable
Covington, LA 70434		
Sender:	Service Options:	Return Receipt - Electronic
Abadie & Schill PC		Certified Mail
555 Rivergate Lane, Ste. B4-180	Mail Service:	Certified
Durango, CO 81301	Reference #:	4230.02 - 25196 The Dude
	Postage:	\$2.04
	Certified Mail Fees:	\$7.47
	Status:	Mailed
Transaction created by:	abadieschill	
User ID:	21902	
Firm Mailing Book ID:	None	
Batch ID:	303194	

Transaction History

Event Description	Event Date	Details
USPS® Certified Mail	02-20-2025 03:38 PM	[USPS] - PRESHIPMENT INFO SENT USPS AWAITS ITEM at DURANGO,CO
USPS® Certified Mail	02-21-2025 10:45 PM	[USPS] - ORIGIN ACCEPTANCE at DURANGO,CO
USPS® Certified Mail	02-22-2025 12:00 AM	[USPS] - PROCESSED THROUGH USPS FACILITY at ALBUQUERQUE,NM
USPS® Certified Mail	02-22-2025 12:54 AM	[USPS] - PROCESSED THROUGH USPS FACILITY at ALBUQUERQUE,NM
USPS® Certified Mail	02-22-2025 11:20 AM	[USPS] - DEPARTED USPS REGIONAL FACILITY at ALBUQUERQUE,NM
USPS® Certified Mail	03-03-2025 11:50 PM	[USPS] - PROCESSED THROUGH USPS FACILITY at NEW ORLEANS LA DISTRIBUTION CEN

Transaction Details

Recipient:	Date Created:	02/20/2025 11:32 AM
MRC Permian Company	USPS Article Number:	9314869904300131855153
5400 LBJ Freeway	Return Receipt Article Number:	Not Applicable
Suite 1500		
Dallas, TX 75240	Service Options:	Return Receipt - Electronic
		Certified Mail
Sender:	Mail Service:	Certified
Abadie & Schill PC	Reference #:	4230.02 - 25196 The Dude
555 Rivergate Lane, Ste. B4-180	Postage:	\$2.04
Durango, CO 81301	Certified Mail Fees:	\$7.47
	Status:	Mailed
Transaction created by:	abadieschill	
User ID:	21902	
Firm Mailing Book ID:	None	
Batch ID:	303194	

Transaction History

Event Description	Event Date	Details
USPS® Certified Mail	02-20-2025 03:38 PM	[USPS] - PRESHIPMENT INFO SENT USPS AWAITS ITEM at DURANGO,CO
USPS® Certified Mail	02-21-2025 10:45 PM	[USPS] - ORIGIN ACCEPTANCE at DURANGO,CO
USPS® Certified Mail	02-22-2025 12:00 AM	[USPS] - PROCESSED THROUGH USPS FACILITY at ALBUQUERQUE,NM
USPS® Certified Mail	02-22-2025 11:20 AM	[USPS] - DEPARTED USPS REGIONAL FACILITY at ALBUQUERQUE,NM
USPS® Certified Mail	02-23-2025 04:15 PM	[USPS] - PROCESSED THROUGH USPS FACILITY at DALLAS TX DISTRIBUTION CENTER
USPS® Certified Mail	02-23-2025 10:22 PM	[USPS] - PROCESSED THROUGH USPS FACILITY at DALLAS TX DISTRIBUTION CENTER
USPS® Certified Mail	02-24-2025 06:38 AM	[USPS] - DEPARTED USPS REGIONAL FACILITY at DALLAS TX DISTRIBUTION CENTER

Transaction Details

Recipient:	Date Created:	02/20/2025 11:32 AM
Lynda Steinback Graham	USPS Article Number:	9314869904300131855085
219 North Walnut Street	Return Receipt Article Number:	Not Applicable
Apt. A		
Milford, DE 19963	Service Options:	Return Receipt - Electronic
		Certified Mail
Sender:	Mail Service:	Certified
Abadie & Schill PC	Reference #:	4230.02 - 25196 The Dude
555 Rivergate Lane, Ste. B4-180	Postage:	\$2.04
Durango, CO 81301	Certified Mail Fees:	\$7.47
	Status:	Mailed
Transaction created by:	abadieschill	
User ID:	21902	
Firm Mailing Book ID:	None	
Batch ID:	303194	

Transaction History

Event Description	Event Date	Details
USPS® Certified Mail	02-20-2025 03:38 PM	[USPS] - PRESHIPMENT INFO SENT USPS AWAITS ITEM at DURANGO,CO
USPS® Certified Mail	02-21-2025 10:58 PM	[USPS] - ORIGIN ACCEPTANCE at DURANGO,CO
USPS® Certified Mail	02-22-2025 12:13 AM	[USPS] - PROCESSED THROUGH USPS FACILITY at ALBUQUERQUE,NM
USPS® Certified Mail	02-22-2025 12:53 AM	[USPS] - PROCESSED THROUGH USPS FACILITY at ALBUQUERQUE,NM
USPS® Certified Mail	02-22-2025 11:20 AM	[USPS] - DEPARTED USPS REGIONAL FACILITY at ALBUQUERQUE,NM
USPS® Certified Mail	02-23-2025 04:46 PM	[USPS] - PROCESSED THROUGH USPS FACILITY at WILMINGTON DE DISTRIBUTION CENT
USPS® Certified Mail	02-23-2025 06:50 PM	[USPS] - PROCESSED THROUGH USPS FACILITY at WILMINGTON DE DISTRIBUTION CENT
USPS® Certified Mail	02-24-2025 12:20 PM	[USPS] - DEPARTED USPS REGIONAL FACILITY at WILMINGTON DE DISTRIBUTION CENT
USPS® Certified Mail	02-24-2025 12:42 PM	[USPS] - NO AUTHORIZED RECIPIENT AVAILABLE at MILFORD,DE
USPS® Certified Mail	02-25-2025 10:05 AM	[USPS] - AVAILABLE FOR REDLVRY OR PICKUP at MILFORD,DE
USPS® Certified Mail	03-01-2025 04:52 AM	[USPS] - REMINDER TO SCHEDULE REDELIVERY at MILFORD,DE

Transaction Details

Recipient:	Date Created:	02/20/2025 11:32 AM
Gordon Tatro	USPS Article Number:	9314869904300131854910
1801 McCracken Street	Return Receipt Article Number:	Not Applicable
Abilene, TX 79602		
Sender:	Service Options:	Return Receipt - Electronic
Abadie & Schill PC		Certified Mail
555 Rivergate Lane, Ste. B4-180	Mail Service:	Certified
Durango, CO 81301	Reference #:	4230.02 - 25196 The Dude
	Postage:	\$2.04
	Certified Mail Fees:	\$7.47
Transaction created by: abadieschill	Status:	Mailed
User ID: 21902		
Firm Mailing Book ID: None		
Batch ID: 303194		

Transaction History

Event Description	Event Date	Details
USPS® Certified Mail	02-20-2025 03:38 PM	[USPS] - PRESHIPMENT INFO SENT USPS AWAITS ITEM at DURANGO,CO
USPS® Certified Mail	02-26-2025 02:52 AM	[USPS] - PROCESSED THROUGH USPS FACILITY at ABILENE TX DISTRIBUTION CENTER
USPS® Certified Mail	02-26-2025 04:45 AM	[USPS] - DEPARTED USPS REGIONAL FACILITY at ABILENE TX DISTRIBUTION CENTER
USPS® Certified Mail	02-26-2025 11:29 AM	[USPS] - NO AUTHORIZED RECIPIENT AVAILABLE at ABILENE,TX
USPS® Certified Mail	03-03-2025 04:23 AM	[USPS] - REMINDER TO SCHEDULE REDELIVERY at ABILENE,TX

Transaction Details

Recipient:	Date Created:	02/20/2025 11:32 AM
George B. Derrick and Marjori A. Derrick	USPS Article Number:	9314869904300131854903
2355 Drayton Ave.	Return Receipt Article Number:	Not Applicable
Thousand Oaks, CA 91360		
Sender:	Service Options:	Return Receipt - Electronic
Abadie & Schill PC		Certified Mail
555 Rivergate Lane, Ste. B4-180	Mail Service:	Certified
Durango, CO 81301	Reference #:	4230.02 - 25196 The Dude
	Postage:	\$2.04
	Certified Mail Fees:	\$7.47
Transaction created by: abadieschill	Status:	Mailed
User ID: 21902		
Firm Mailing Book ID: None		
Batch ID: 303194		

Transaction History

Event Description	Event Date	Details
USPS® Certified Mail	02-20-2025 03:38 PM	[USPS] - PRESHIPMENT INFO SENT USPS AWAITS ITEM at DURANGO,CO
USPS® Certified Mail	02-21-2025 10:59 PM	[USPS] - ORIGIN ACCEPTANCE at DURANGO,CO
USPS® Certified Mail	02-22-2025 12:14 AM	[USPS] - PROCESSED THROUGH USPS FACILITY at ALBUQUERQUE,NM
USPS® Certified Mail	02-22-2025 11:20 AM	[USPS] - DEPARTED USPS REGIONAL FACILITY at ALBUQUERQUE,NM
USPS® Certified Mail	02-23-2025 06:42 AM	[USPS] - PROCESSED THROUGH USPS FACILITY at SANTA CLARITA CA DISTRIBUTION C
USPS® Certified Mail	02-23-2025 04:18 PM	[USPS] - PROCESSED THROUGH USPS FACILITY at SANTA CLARITA CA DISTRIBUTION C

Transaction Details

Recipient:	Date Created:	02/20/2025 11:32 AM
Franklin Don Chester	USPS Article Number:	9314869904300131854873
904 Airport Avenue	Return Receipt Article Number:	Not Applicable
Carlsbad, NM 88220		
Sender:	Service Options:	Return Receipt - Electronic
Abadie & Schill PC		Certified Mail
555 Rivergate Lane, Ste. B4-180	Mail Service:	Certified
Durango, CO 81301	Reference #:	4230.02 - 25196 The Dude
	Postage:	\$2.04
	Certified Mail Fees:	\$7.47
Transaction created by: abadieschill	Status:	Mailed
User ID: 21902		
Firm Mailing Book ID: None		
Batch ID: 303194		

Transaction History

Event Description	Event Date	Details
USPS® Certified Mail	02-20-2025 03:38 PM	[USPS] - PRESHIPMENT INFO SENT USPS AWAITS ITEM at DURANGO,CO
USPS® Certified Mail	02-24-2025 06:50 PM	[USPS] - PROCESSED THROUGH USPS FACILITY at LUBBOCK TX DISTRIBUTION CENTER
USPS® Certified Mail	02-24-2025 09:30 PM	[USPS] - PROCESSED THROUGH USPS FACILITY at LUBBOCK TX DISTRIBUTION CENTER
USPS® Certified Mail	02-25-2025 12:16 AM	[USPS] - DEPARTED USPS REGIONAL FACILITY at LUBBOCK TX DISTRIBUTION CENTER
USPS® Certified Mail	02-25-2025 12:47 PM	[USPS] - NO AUTHORIZED RECIPIENT AVAILABLE at CARLSBAD,NM
USPS® Certified Mail	03-02-2025 04:16 AM	[USPS] - REMINDER TO SCHEDULE REDELIVERY at CARLSBAD,NM

Transaction Details

Recipient:	Date Created:	02/20/2025 11:32 AM
Estate of Pete and Elidia Salcido	USPS Article Number:	9314869904300131854811
213 E. Rose Street	Return Receipt Article Number:	Not Applicable
Carlsbad, NM 88220		
Sender:	Service Options:	Return Receipt - Electronic
Abadie & Schill PC		Certified Mail
555 Rivergate Lane, Ste. B4-180	Mail Service:	Certified
Durango, CO 81301	Reference #:	4230.02 - 25196 The Dude
	Postage:	\$2.04
	Certified Mail Fees:	\$7.47
	Status:	Mailed
Transaction created by:	abadieschill	
User ID:	21902	
Firm Mailing Book ID:	None	
Batch ID:	303194	

Transaction History

Event Description	Event Date	Details
USPS® Certified Mail	02-20-2025 03:38 PM	[USPS] - PRESHIPMENT INFO SENT USPS AWAITS ITEM at DURANGO,CO
USPS® Certified Mail	02-21-2025 10:58 PM	[USPS] - ORIGIN ACCEPTANCE at DURANGO,CO
USPS® Certified Mail	02-22-2025 12:13 AM	[USPS] - PROCESSED THROUGH USPS FACILITY at ALBUQUERQUE,NM
USPS® Certified Mail	02-22-2025 11:20 AM	[USPS] - DEPARTED USPS REGIONAL FACILITY at ALBUQUERQUE,NM
USPS® Certified Mail	02-23-2025 06:09 PM	[USPS] - PROCESSED THROUGH USPS FACILITY at LUBBOCK TX DISTRIBUTION CENTER
USPS® Certified Mail	02-23-2025 07:53 PM	[USPS] - PROCESSED THROUGH USPS FACILITY at LUBBOCK TX DISTRIBUTION CENTER
USPS® Certified Mail	02-24-2025 07:49 AM	[USPS] - DEPARTED USPS REGIONAL FACILITY at LUBBOCK TX DISTRIBUTION CENTER
USPS® Certified Mail	02-24-2025 05:52 PM	[USPS] - NO AUTHORIZED RECIPIENT AVAILABLE at CARLSBAD,NM
USPS® Certified Mail	03-01-2025 05:00 AM	[USPS] - REMINDER TO SCHEDULE REDELIVERY at CARLSBAD,NM

Transaction Details

Recipient:	Date Created:	02/20/2025 11:32 AM
Estate of Laverl and Ruth Tackitt	USPS Article Number:	9314869904300131854774
c/o Ronald Tackitt	Return Receipt Article Number:	Not Applicable
403 N. 2nd Street		
Carlsbad, NM 88220	Service Options:	Return Receipt - Electronic
		Certified Mail
Sender:	Mail Service:	Certified
Abadie & Schill PC	Reference #:	4230.02 - 25196 The Dude
555 Rivergate Lane, Ste. B4-180	Postage:	\$2.04
Durango, CO 81301	Certified Mail Fees:	\$7.47
	Status:	Mailed
Transaction created by:	abadieschill	
User ID:	21902	
Firm Mailing Book ID:	None	
Batch ID:	303194	

Transaction History

Event Description	Event Date	Details
USPS® Certified Mail	02-20-2025 03:38 PM	[USPS] - PRESHIPMENT INFO SENT USPS AWAITS ITEM at DURANGO,CO
USPS® Certified Mail	02-21-2025 10:58 PM	[USPS] - ORIGIN ACCEPTANCE at DURANGO,CO
USPS® Certified Mail	02-22-2025 12:13 AM	[USPS] - PROCESSED THROUGH USPS FACILITY at ALBUQUERQUE,NM
USPS® Certified Mail	02-22-2025 11:20 AM	[USPS] - DEPARTED USPS REGIONAL FACILITY at ALBUQUERQUE,NM
USPS® Certified Mail	02-23-2025 06:09 PM	[USPS] - PROCESSED THROUGH USPS FACILITY at LUBBOCK TX DISTRIBUTION CENTER
USPS® Certified Mail	02-23-2025 07:53 PM	[USPS] - PROCESSED THROUGH USPS FACILITY at LUBBOCK TX DISTRIBUTION CENTER
USPS® Certified Mail	02-24-2025 07:49 AM	[USPS] - DEPARTED USPS REGIONAL FACILITY at LUBBOCK TX DISTRIBUTION CENTER
USPS® Certified Mail	02-24-2025 03:31 PM	[USPS] - NO AUTHORIZED RECIPIENT AVAILABLE at CARLSBAD,NM
USPS® Certified Mail	03-01-2025 04:29 AM	[USPS] - REMINDER TO SCHEDULE REDELIVERY at CARLSBAD,NM

Transaction Details

Recipient:	Date Created:	02/20/2025 11:32 AM
Estate of Isabel Sosa	USPS Article Number:	9314869904300131854750
c/o Dolores Camarillo	Return Receipt Article Number:	Not Applicable
P.O. Box 3005		
Carlsbad, NM 88221	Service Options:	Return Receipt - Electronic
		Certified Mail
Sender:	Mail Service:	Certified
Abadie & Schill PC	Reference #:	4230.02 - 25196 The Dude
555 Rivergate Lane, Ste. B4-180	Postage:	\$2.04
Durango, CO 81301	Certified Mail Fees:	\$7.47
	Status:	Mailed
Transaction created by:	abadieschill	
User ID:	21902	
Firm Mailing Book ID:	None	
Batch ID:	303194	

Transaction History

Event Description	Event Date	Details
USPS® Certified Mail	02-20-2025 03:38 PM	[USPS] - PRESHIPMENT INFO SENT USPS AWAITS ITEM at DURANGO,CO
USPS® Certified Mail	02-21-2025 10:58 PM	[USPS] - ORIGIN ACCEPTANCE at DURANGO,CO
USPS® Certified Mail	02-22-2025 12:13 AM	[USPS] - PROCESSED THROUGH USPS FACILITY at ALBUQUERQUE,NM
USPS® Certified Mail	02-22-2025 11:20 AM	[USPS] - DEPARTED USPS REGIONAL FACILITY at ALBUQUERQUE,NM
USPS® Certified Mail	02-23-2025 06:09 PM	[USPS] - PROCESSED THROUGH USPS FACILITY at LUBBOCK TX DISTRIBUTION CENTER
USPS® Certified Mail	02-23-2025 07:53 PM	[USPS] - PROCESSED THROUGH USPS FACILITY at LUBBOCK TX DISTRIBUTION CENTER
USPS® Certified Mail	02-24-2025 07:49 AM	[USPS] - DEPARTED USPS REGIONAL FACILITY at LUBBOCK TX DISTRIBUTION CENTER
USPS® Certified Mail	02-24-2025 05:29 PM	[USPS] - AVAILABLE FOR PICKUP at CARLSBAD,NM
USPS® Certified Mail	02-27-2025 12:12 PM	[USPS] - PROCESSED THROUGH USPS FACILITY at OKLAHOMA CITY OK DISTRIBUTION C
USPS® Certified Mail	02-28-2025 08:49 AM	[USPS] - DEPARTED USPS REGIONAL FACILITY at OKLAHOMA CITY OK DISTRIBUTION C
USPS® Certified Mail	03-01-2025 04:35 AM	[USPS] - PICKUP REMINDER at CARLSBAD,NM

Transaction Details

Recipient:	Date Created:	02/20/2025 11:32 AM
Estate of Henry Neal Moses	USPS Article Number:	9314869904300131854743
c/o Edwina Moses	Return Receipt Article Number:	Not Applicable
3233b Aspen Tree Court		
Laurel, MD 20724	Service Options:	Return Receipt - Electronic
		Certified Mail
Sender:	Mail Service:	Certified
Abadie & Schill PC	Reference #:	4230.02 - 25196 The Dude
555 Rivergate Lane, Ste. B4-180	Postage:	\$2.04
Durango, CO 81301	Certified Mail Fees:	\$7.47
	Status:	Mailed
Transaction created by:	abadieschill	
User ID:	21902	
Firm Mailing Book ID:	None	
Batch ID:	303194	

Transaction History

Event Description	Event Date	Details
USPS® Certified Mail	02-20-2025 03:38 PM	[USPS] - PRESHIPMENT INFO SENT USPS AWAITS ITEM at DURANGO,CO
USPS® Certified Mail	02-21-2025 10:58 PM	[USPS] - ORIGIN ACCEPTANCE at DURANGO,CO
USPS® Certified Mail	02-22-2025 12:13 AM	[USPS] - PROCESSED THROUGH USPS FACILITY at ALBUQUERQUE,NM
USPS® Certified Mail	02-22-2025 12:53 AM	[USPS] - PROCESSED THROUGH USPS FACILITY at ALBUQUERQUE,NM
USPS® Certified Mail	02-22-2025 11:20 AM	[USPS] - DEPARTED USPS REGIONAL FACILITY at ALBUQUERQUE,NM
USPS® Certified Mail	02-24-2025 02:55 PM	[USPS] - NO AUTHORIZED RECIPIENT AVAILABLE at LAUREL,MD
USPS® Certified Mail	02-25-2025 06:22 PM	[USPS] - AVAILABLE FOR PICKUP at LAUREL,MD
USPS® Certified Mail	03-01-2025 04:10 AM	[USPS] - REMINDER TO SCHEDULE REDELIVERY at LAUREL,MD

Transaction Details

Recipient:	Date Created:	02/20/2025 11:32 AM
Estate of Alonzo R. & Claudine Connelly	USPS Article Number:	9314869904300131854729
c/o Dorine Sutton	Return Receipt Article Number:	Not Applicable
22240 River Rd.		
Perris, CA 92570	Service Options:	Return Receipt - Electronic
		Certified Mail
Sender:	Mail Service:	Certified
Abadie & Schill PC	Reference #:	4230.02 - 25196 The Dude
555 Rivergate Lane, Ste. B4-180	Postage:	\$2.04
Durango, CO 81301	Certified Mail Fees:	\$7.47
	Status:	Mailed
Transaction created by:	abadieschill	
User ID:	21902	
Firm Mailing Book ID:	None	
Batch ID:	303194	

Transaction History

Event Description	Event Date	Details
USPS® Certified Mail	02-20-2025 03:38 PM	[USPS] - PRESHIPMENT INFO SENT USPS AWAITS ITEM at DURANGO,CO
USPS® Certified Mail	02-21-2025 10:58 PM	[USPS] - ORIGIN ACCEPTANCE at DURANGO,CO
USPS® Certified Mail	02-22-2025 12:13 AM	[USPS] - PROCESSED THROUGH USPS FACILITY at ALBUQUERQUE,NM
USPS® Certified Mail	02-22-2025 11:20 AM	[USPS] - DEPARTED USPS REGIONAL FACILITY at ALBUQUERQUE,NM
USPS® Certified Mail	02-23-2025 03:32 PM	[USPS] - PROCESSED THROUGH USPS FACILITY at MORENO VALLEY CA DISTRIBUTION C
USPS® Certified Mail	02-24-2025 01:39 AM	[USPS] - PROCESSED THROUGH USPS FACILITY at MORENO VALLEY CA DISTRIBUTION C
USPS® Certified Mail	02-24-2025 02:26 PM	[USPS] - NO AUTHORIZED RECIPIENT AVAILABLE at PERRIS,CA
USPS® Certified Mail	03-01-2025 04:55 AM	[USPS] - REMINDER TO SCHEDULE REDELIVERY at PERRIS,CA

Transaction Details

Recipient:	Date Created:	02/20/2025 11:32 AM
El Rey Motel	USPS Article Number:	9314869904300131854699
214 N. Main Street	Return Receipt Article Number:	Not Applicable
Carlsbad, NM 88220		
Sender:	Service Options:	Return Receipt - Electronic
Abadie & Schill PC		Certified Mail
555 Rivergate Lane, Ste. B4-180	Mail Service:	Certified
Durango, CO 81301	Reference #:	4230.02 - 25196 The Dude
	Postage:	\$2.04
	Certified Mail Fees:	\$7.47
	Status:	Mailed
Transaction created by:	abadieschill	
User ID:	21902	
Firm Mailing Book ID:	None	
Batch ID:	303194	

Transaction History

Event Description	Event Date	Details
USPS® Certified Mail	02-20-2025 03:38 PM	[USPS] - PRESHIPMENT INFO SENT USPS AWAITS ITEM at DURANGO,CO
USPS® Certified Mail	02-24-2025 06:50 PM	[USPS] - PROCESSED THROUGH USPS FACILITY at LUBBOCK TX DISTRIBUTION CENTER
USPS® Certified Mail	02-24-2025 09:30 PM	[USPS] - PROCESSED THROUGH USPS FACILITY at LUBBOCK TX DISTRIBUTION CENTER
USPS® Certified Mail	02-25-2025 12:16 AM	[USPS] - DEPARTED USPS REGIONAL FACILITY at LUBBOCK TX DISTRIBUTION CENTER
USPS® Certified Mail	02-25-2025 12:44 PM	[USPS] - NO AUTHORIZED RECIPIENT AVAILABLE at CARLSBAD,NM
USPS® Certified Mail	03-02-2025 04:16 AM	[USPS] - REMINDER TO SCHEDULE REDELIVERY at CARLSBAD,NM

Transaction Details

Recipient:	Date Created:	02/20/2025 11:32 AM
Edgar Gonzalez and Mayra Alvarez	USPS Article Number:	9314869904300131854675
301 W. Chapman Road	Return Receipt Article Number:	Not Applicable
Apt. 305		
Carlsbad, NM 88220	Service Options:	Return Receipt - Electronic
		Certified Mail
Sender:	Mail Service:	Certified
Abadie & Schill PC	Reference #:	4230.02 - 25196 The Dude
555 Rivergate Lane, Ste. B4-180	Postage:	\$2.04
Durango, CO 81301	Certified Mail Fees:	\$7.47
	Status:	Mailed
Transaction created by:	abadieschill	
User ID:	21902	
Firm Mailing Book ID:	None	
Batch ID:	303194	

Transaction History

Event Description	Event Date	Details
USPS® Certified Mail	02-20-2025 03:38 PM	[USPS] - PRESHIPMENT INFO SENT USPS AWAITS ITEM at DURANGO,CO
USPS® Certified Mail	02-24-2025 09:30 PM	[USPS] - PROCESSED THROUGH USPS FACILITY at LUBBOCK TX DISTRIBUTION CENTER
USPS® Certified Mail	02-25-2025 12:16 AM	[USPS] - DEPARTED USPS REGIONAL FACILITY at LUBBOCK TX DISTRIBUTION CENTER
USPS® Certified Mail	02-25-2025 01:34 PM	[USPS] - NO AUTHORIZED RECIPIENT AVAILABLE at CARLSBAD,NM
USPS® Certified Mail	03-02-2025 04:10 AM	[USPS] - REMINDER TO SCHEDULE REDELIVERY at CARLSBAD,NM

Transaction Details

Recipient:	Date Created:	02/20/2025 11:32 AM
Balam Resources LLC	USPS Article Number:	9314869904300131854576
4411 W. Dengar Ave	Return Receipt Article Number:	Not Applicable
Midland, TX 79707		
Sender:	Service Options:	Return Receipt - Electronic
Abadie & Schill PC		Certified Mail
555 Rivergate Lane, Ste. B4-180	Mail Service:	Certified
Durango, CO 81301	Reference #:	4230.02 - 25196 The Dude
	Postage:	\$2.04
	Certified Mail Fees:	\$7.47
	Status:	Mailed
Transaction created by:	abadieschill	
User ID:	21902	
Firm Mailing Book ID:	None	
Batch ID:	303194	

Transaction History

Event Description	Event Date	Details
USPS® Certified Mail	02-20-2025 03:38 PM	[USPS] - PRESHIPMENT INFO SENT USPS AWAITS ITEM at DURANGO,CO
USPS® Certified Mail	02-21-2025 10:58 PM	[USPS] - ORIGIN ACCEPTANCE at DURANGO,CO
USPS® Certified Mail	02-22-2025 12:13 AM	[USPS] - PROCESSED THROUGH USPS FACILITY at ALBUQUERQUE,NM
USPS® Certified Mail	02-22-2025 11:20 AM	[USPS] - DEPARTED USPS REGIONAL FACILITY at ALBUQUERQUE,NM
USPS® Certified Mail	02-23-2025 08:34 PM	[USPS] - PROCESSED THROUGH USPS FACILITY at MIDLAND TX DISTRIBUTION CENTER
USPS® Certified Mail	02-24-2025 01:45 AM	[USPS] - PROCESSED THROUGH USPS FACILITY at MIDLAND TX DISTRIBUTION CENTER
USPS® Certified Mail	02-24-2025 03:06 PM	[USPS] - NO AUTHORIZED RECIPIENT AVAILABLE at MIDLAND,TX
USPS® Certified Mail	03-01-2025 04:58 AM	[USPS] - REMINDER TO SCHEDULE REDELIVERY at MIDLAND,TX

Transaction Details

Recipient:	Date Created:	02/20/2025 11:32 AM
American Factory Homes	USPS Article Number:	9314869904300131854545
P.O. Box 1057	Return Receipt Article Number:	Not Applicable
Carlsbad, NM 88221		
Sender:	Service Options:	Return Receipt - Electronic
Abadie & Schill PC		Certified Mail
555 Rivergate Lane, Ste. B4-180	Mail Service:	Certified
Durango, CO 81301	Reference #:	4230.02 - 25196 The Dude
	Postage:	\$2.04
	Certified Mail Fees:	\$7.47
	Status:	Mailed
Transaction created by:	abadieschill	
User ID:	21902	
Firm Mailing Book ID:	None	
Batch ID:	303194	

Transaction History

Event Description	Event Date	Details
USPS® Certified Mail	02-20-2025 03:38 PM	[USPS] - PRESHIPMENT INFO SENT USPS AWAITS ITEM at DURANGO,CO
USPS® Certified Mail	02-21-2025 10:58 PM	[USPS] - ORIGIN ACCEPTANCE at DURANGO,CO
USPS® Certified Mail	02-22-2025 12:13 AM	[USPS] - PROCESSED THROUGH USPS FACILITY at ALBUQUERQUE,NM
USPS® Certified Mail	02-22-2025 11:20 AM	[USPS] - DEPARTED USPS REGIONAL FACILITY at ALBUQUERQUE,NM
USPS® Certified Mail	02-23-2025 06:09 PM	[USPS] - PROCESSED THROUGH USPS FACILITY at LUBBOCK TX DISTRIBUTION CENTER
USPS® Certified Mail	02-23-2025 07:53 PM	[USPS] - PROCESSED THROUGH USPS FACILITY at LUBBOCK TX DISTRIBUTION CENTER
USPS® Certified Mail	02-24-2025 07:49 AM	[USPS] - DEPARTED USPS REGIONAL FACILITY at LUBBOCK TX DISTRIBUTION CENTER
USPS® Certified Mail	02-24-2025 05:29 PM	[USPS] - AVAILABLE FOR PICKUP at CARLSBAD,NM
USPS® Certified Mail	03-01-2025 04:33 AM	[USPS] - PICKUP REMINDER at CARLSBAD,NM

Transaction Details

Recipient:

Orbin and Verneal Little

3515 El Paso Blvd.

Carlsbad, NM 88220

Date Created:

02/20/2025 11:32 AM

USPS Article Number:

9314869904300131855191

Return Receipt Article Number:

Not Applicable

Sender:

Abadie & Schill PC

555 Rivergate Lane, Ste. B4-180

Durango, CO 81301

Service Options:

Return Receipt - Electronic

Certified Mail

Mail Service:

Certified

Reference #:

4230.02 - 25196 The Dude

Postage:

\$2.04

Certified Mail Fees:

\$7.47

Status:

Returned to Sender

Transaction created by:

abadieschill

User ID:

21902

Firm Mailing Book ID:

None

Batch ID:

303194

Transaction History

Event Description	Event Date	Details
USPS® Certified Mail	02-20-2025 03:38 PM	[USPS] - PRESHIPMENT INFO SENT USPS AWAITS ITEM at DURANGO,CO
USPS® Certified Mail	02-21-2025 10:45 PM	[USPS] - ORIGIN ACCEPTANCE at DURANGO,CO
USPS® Certified Mail	02-22-2025 12:00 AM	[USPS] - PROCESSED THROUGH USPS FACILITY at ALBUQUERQUE,NM
USPS® Certified Mail	02-22-2025 11:20 AM	[USPS] - DEPARTED USPS REGIONAL FACILITY at ALBUQUERQUE,NM
USPS® Certified Mail	02-23-2025 06:09 PM	[USPS] - PROCESSED THROUGH USPS FACILITY at LUBBOCK TX DISTRIBUTION CENTER
USPS® Certified Mail	02-23-2025 07:53 PM	[USPS] - PROCESSED THROUGH USPS FACILITY at LUBBOCK TX DISTRIBUTION CENTER
USPS® Certified Mail	02-24-2025 07:49 AM	[USPS] - DEPARTED USPS REGIONAL FACILITY at LUBBOCK TX DISTRIBUTION CENTER
USPS® Certified Mail	02-24-2025 08:35 AM	[USPS] - RETURN TO SENDER at CARLSBAD,NM
USPS® Certified Mail	02-27-2025 11:33 AM	[USPS] - PROCESSED THROUGH USPS FACILITY at OKLAHOMA CITY OK DISTRIBUTION C
USPS® Certified Mail	02-28-2025 08:49 AM	[USPS] - DEPARTED USPS REGIONAL FACILITY at OKLAHOMA CITY OK DISTRIBUTION C
USPS® Certified Mail	03-03-2025 10:55 AM	[USPS] - DELIVERED TO AGENT FRONT DESKMAIL ROOM at DURANGO,CO

Transaction Details

Recipient:	Date Created:	02/20/2025 11:32 AM
MaryBelle DeLeon	USPS Article Number:	9314869904300131855115
1107 Irving Street	Return Receipt Article Number:	Not Applicable
Carlsbad, NM 88220		
Sender:	Service Options:	Return Receipt - Electronic
Abadie & Schill PC		Certified Mail
555 Rivergate Lane, Ste. B4-180	Mail Service:	Certified
Durango, CO 81301	Reference #:	4230.02 - 25196 The Dude
	Postage:	\$2.04
	Certified Mail Fees:	\$7.47
Transaction created by: abadieschill	Status:	Returned to Sender
User ID: 21902		
Firm Mailing Book ID: None		
Batch ID: 303194		

Transaction History

Event Description	Event Date	Details
USPS® Certified Mail	02-20-2025 03:38 PM	[USPS] - PRESHIPMENT INFO SENT USPS AWAITS ITEM at DURANGO,CO
USPS® Certified Mail	02-21-2025 10:45 PM	[USPS] - ORIGIN ACCEPTANCE at DURANGO,CO
USPS® Certified Mail	02-22-2025 12:00 AM	[USPS] - PROCESSED THROUGH USPS FACILITY at ALBUQUERQUE,NM
USPS® Certified Mail	02-22-2025 11:20 AM	[USPS] - DEPARTED USPS REGIONAL FACILITY at ALBUQUERQUE,NM
USPS® Certified Mail	02-23-2025 06:09 PM	[USPS] - PROCESSED THROUGH USPS FACILITY at LUBBOCK TX DISTRIBUTION CENTER
USPS® Certified Mail	02-23-2025 07:53 PM	[USPS] - PROCESSED THROUGH USPS FACILITY at LUBBOCK TX DISTRIBUTION CENTER
USPS® Certified Mail	02-24-2025 07:49 AM	[USPS] - DEPARTED USPS REGIONAL FACILITY at LUBBOCK TX DISTRIBUTION CENTER
USPS® Certified Mail	02-24-2025 06:59 PM	[USPS] - ADDRESSEE UNKNOWN at CARLSBAD,NM
USPS® Certified Mail	02-27-2025 09:57 AM	[USPS] - PROCESSED THROUGH USPS FACILITY at OKLAHOMA CITY OK DISTRIBUTION C
USPS® Certified Mail	02-28-2025 08:49 AM	[USPS] - DEPARTED USPS REGIONAL FACILITY at OKLAHOMA CITY OK DISTRIBUTION C
USPS® Certified Mail	03-03-2025 10:55 AM	[USPS] - DELIVERED TO AGENT FRONT DESKMAIL ROOM at DURANGO,CO

Transaction Details

Recipient:	Date Created:	02/20/2025 11:32 AM
Lura Lee Gann	USPS Article Number:	9314869904300131855078
1012 Spring Street	Return Receipt Article Number:	Not Applicable
Carlsbad, NM 88220		
Sender:	Service Options:	Return Receipt - Electronic
Abadie & Schill PC		Certified Mail
555 Rivergate Lane, Ste. B4-180	Mail Service:	Certified
Durango, CO 81301	Reference #:	4230.02 - 25196 The Dude
	Postage:	\$2.04
	Certified Mail Fees:	\$7.47
	Status:	Returned to Sender
Transaction created by:	abadieschill	
User ID:	21902	
Firm Mailing Book ID:	None	
Batch ID:	303194	

Transaction History

Event Description	Event Date	Details
USPS® Certified Mail	02-20-2025 03:38 PM	[USPS] - PRESHIPMENT INFO SENT USPS AWAITS ITEM at DURANGO,CO
USPS® Certified Mail	02-21-2025 10:58 PM	[USPS] - ORIGIN ACCEPTANCE at DURANGO,CO
USPS® Certified Mail	02-22-2025 12:13 AM	[USPS] - PROCESSED THROUGH USPS FACILITY at ALBUQUERQUE,NM
USPS® Certified Mail	02-22-2025 11:20 AM	[USPS] - DEPARTED USPS REGIONAL FACILITY at ALBUQUERQUE,NM
USPS® Certified Mail	02-23-2025 06:09 PM	[USPS] - PROCESSED THROUGH USPS FACILITY at LUBBOCK TX DISTRIBUTION CENTER
USPS® Certified Mail	02-23-2025 07:53 PM	[USPS] - PROCESSED THROUGH USPS FACILITY at LUBBOCK TX DISTRIBUTION CENTER
USPS® Certified Mail	02-24-2025 07:49 AM	[USPS] - DEPARTED USPS REGIONAL FACILITY at LUBBOCK TX DISTRIBUTION CENTER
USPS® Certified Mail	02-24-2025 12:42 PM	[USPS] - ADDRESSEE UNKNOWN at CARLSBAD,NM
USPS® Certified Mail	02-27-2025 09:57 AM	[USPS] - PROCESSED THROUGH USPS FACILITY at OKLAHOMA CITY OK DISTRIBUTION C
USPS® Certified Mail	02-28-2025 08:49 AM	[USPS] - DEPARTED USPS REGIONAL FACILITY at OKLAHOMA CITY OK DISTRIBUTION C
USPS® Certified Mail	03-03-2025 10:55 AM	[USPS] - DELIVERED TO AGENT FRONT DESKMAIL ROOM at DURANGO,CO

Transaction Details

Recipient:	Date Created:	02/20/2025 11:32 AM
Janeth Perry	USPS Article Number:	9314869904300131854965
P.O. Box 532	Return Receipt Article Number:	Not Applicable
Van Buren, AR 72957		
Sender:	Service Options:	Return Receipt - Electronic
Abadie & Schill PC		Certified Mail
555 Rivergate Lane, Ste. B4-180	Mail Service:	Certified
Durango, CO 81301	Reference #:	4230.02 - 25196 The Dude
	Postage:	\$2.04
	Certified Mail Fees:	\$7.47
Transaction created by: abadieschill	Status:	Returned to Sender
User ID: 21902		
Firm Mailing Book ID: None		
Batch ID: 303194		

Transaction History

Event Description	Event Date	Details
USPS® Certified Mail	02-20-2025 03:38 PM	[USPS] - PRESHIPMENT INFO SENT USPS AWAITS ITEM at DURANGO,CO
USPS® Certified Mail	02-21-2025 11:00 PM	[USPS] - ORIGIN ACCEPTANCE at DURANGO,CO
USPS® Certified Mail	02-22-2025 12:15 AM	[USPS] - PROCESSED THROUGH USPS FACILITY at ALBUQUERQUE,NM
USPS® Certified Mail	02-22-2025 12:53 AM	[USPS] - PROCESSED THROUGH USPS FACILITY at ALBUQUERQUE,NM
USPS® Certified Mail	02-22-2025 11:20 AM	[USPS] - DEPARTED USPS REGIONAL FACILITY at ALBUQUERQUE,NM
USPS® Certified Mail	02-24-2025 02:19 PM	[USPS] - PROCESSED THROUGH USPS FACILITY at FAYETTEVILLE AR DISTRIBUTION CE
USPS® Certified Mail	02-25-2025 10:02 AM	[USPS] - ARRIVAL AT UNIT at VAN BUREN,AR
USPS® Certified Mail	02-25-2025 10:06 AM	[USPS] - AVAILABLE FOR PICKUP at VAN BUREN,AR
USPS® Certified Mail	02-25-2025 10:17 AM	[USPS] - VACANT at VAN BUREN,AR
USPS® Certified Mail	02-27-2025 11:35 AM	[USPS] - PROCESSED THROUGH USPS FACILITY at OKLAHOMA CITY OK DISTRIBUTION C
USPS® Certified Mail	02-28-2025 08:49 AM	[USPS] - DEPARTED USPS REGIONAL FACILITY at OKLAHOMA CITY OK DISTRIBUTION C
USPS® Certified Mail	03-02-2025 03:24 PM	[USPS] - PROCESSED THROUGH USPS FACILITY at ALBUQUERQUE,NM
USPS® Certified Mail	03-02-2025 08:10 PM	[USPS] - PROCESSED THROUGH USPS FACILITY at ALBUQUERQUE,NM
USPS® Certified Mail	03-03-2025 10:55 AM	[USPS] - DELIVERED TO AGENT FRONT DESKMAIL ROOM at DURANGO,CO

Transaction Details

Recipient:	Date Created:	02/20/2025 11:32 AM
Estate of Canuto Salcido Jr.	USPS Article Number:	9314869904300131854736
c/o Matilda Salcido	Return Receipt Article Number:	Not Applicable
910 W. Tansil Street		
Carlsbad, NM 88220	Service Options:	Return Receipt - Electronic
		Certified Mail
Sender:	Mail Service:	Certified
Abadie & Schill PC	Reference #:	4230.02 - 25196 The Dude
555 Rivergate Lane, Ste. B4-180	Postage:	\$2.04
Durango, CO 81301	Certified Mail Fees:	\$7.47
	Status:	Returned to Sender
Transaction created by:	abadieschill	
User ID:	21902	
Firm Mailing Book ID:	None	
Batch ID:	303194	

Transaction History

Event Description	Event Date	Details
USPS® Certified Mail	02-20-2025 03:38 PM	[USPS] - PRESHIPMENT INFO SENT USPS AWAITS ITEM at DURANGO,CO
USPS® Certified Mail	02-21-2025 10:58 PM	[USPS] - ORIGIN ACCEPTANCE at DURANGO,CO
USPS® Certified Mail	02-22-2025 12:13 AM	[USPS] - PROCESSED THROUGH USPS FACILITY at ALBUQUERQUE,NM
USPS® Certified Mail	02-22-2025 11:20 AM	[USPS] - DEPARTED USPS REGIONAL FACILITY at ALBUQUERQUE,NM
USPS® Certified Mail	02-23-2025 06:09 PM	[USPS] - PROCESSED THROUGH USPS FACILITY at LUBBOCK TX DISTRIBUTION CENTER
USPS® Certified Mail	02-23-2025 07:53 PM	[USPS] - PROCESSED THROUGH USPS FACILITY at LUBBOCK TX DISTRIBUTION CENTER
USPS® Certified Mail	02-24-2025 07:49 AM	[USPS] - DEPARTED USPS REGIONAL FACILITY at LUBBOCK TX DISTRIBUTION CENTER
USPS® Certified Mail	02-24-2025 05:38 PM	[USPS] - ADDRESSEE UNKNOWN at CARLSBAD,NM
USPS® Certified Mail	02-27-2025 09:57 AM	[USPS] - PROCESSED THROUGH USPS FACILITY at OKLAHOMA CITY OK DISTRIBUTION C
USPS® Certified Mail	02-28-2025 08:49 AM	[USPS] - DEPARTED USPS REGIONAL FACILITY at OKLAHOMA CITY OK DISTRIBUTION C
USPS® Certified Mail	03-03-2025 10:55 AM	[USPS] - DELIVERED TO AGENT FRONT DESKMAIL ROOM at DURANGO,CO

Transaction Details

Recipient:	Date Created:	02/20/2025 11:32 AM
Edward Newton	USPS Article Number:	9314869904300131854682
318 K Street	Return Receipt Article Number:	Not Applicable
Carlsbad, NM 88220		
Sender:	Service Options:	Return Receipt - Electronic
Abadie & Schill PC		Certified Mail
555 Rivergate Lane, Ste. B4-180	Mail Service:	Certified
Durango, CO 81301	Reference #:	4230.02 - 25196 The Dude
	Postage:	\$2.04
	Certified Mail Fees:	\$7.47
Transaction created by: abadieschill	Status:	Returned to Sender
User ID: 21902		
Firm Mailing Book ID: None		
Batch ID: 303194		

Transaction History

Event Description	Event Date	Details
USPS® Certified Mail	02-20-2025 03:38 PM	[USPS] - PRESHIPMENT INFO SENT USPS AWAITS ITEM at DURANGO,CO
USPS® Certified Mail	02-24-2025 09:30 PM	[USPS] - PROCESSED THROUGH USPS FACILITY at LUBBOCK TX DISTRIBUTION CENTER
USPS® Certified Mail	02-25-2025 12:16 AM	[USPS] - DEPARTED USPS REGIONAL FACILITY at LUBBOCK TX DISTRIBUTION CENTER
USPS® Certified Mail	02-25-2025 09:04 AM	[USPS] - ADDRESSEE UNKNOWN at CARLSBAD,NM
USPS® Certified Mail	02-27-2025 09:57 AM	[USPS] - PROCESSED THROUGH USPS FACILITY at OKLAHOMA CITY OK DISTRIBUTION C
USPS® Certified Mail	02-28-2025 08:49 AM	[USPS] - DEPARTED USPS REGIONAL FACILITY at OKLAHOMA CITY OK DISTRIBUTION C
USPS® Certified Mail	03-03-2025 10:55 AM	[USPS] - DELIVERED TO AGENT FRONT DESKMAIL ROOM at DURANGO,CO

Transaction Details

Recipient:	Date Created:	02/20/2025 11:32 AM
Betty Broach	USPS Article Number:	9314869904300131854590
1300 Dugger Circle	Return Receipt Article Number:	Not Applicable
Killeen, TX 76543		
Sender:	Service Options:	Return Receipt - Electronic
Abadie & Schill PC		Certified Mail
555 Rivergate Lane, Ste. B4-180	Mail Service:	Certified
Durango, CO 81301	Reference #:	4230.02 - 25196 The Dude
	Postage:	\$2.04
	Certified Mail Fees:	\$7.47
Transaction created by: abadieschill	Status:	Returned to Sender
User ID: 21902		
Firm Mailing Book ID: None		
Batch ID: 303194		

Transaction History

Event Description	Event Date	Details
USPS® Certified Mail	02-20-2025 03:38 PM	[USPS] - PRESHIPMENT INFO SENT USPS AWAITS ITEM at DURANGO,CO
USPS® Certified Mail	02-21-2025 10:58 PM	[USPS] - ORIGIN ACCEPTANCE at DURANGO,CO
USPS® Certified Mail	02-22-2025 12:13 AM	[USPS] - PROCESSED THROUGH USPS FACILITY at ALBUQUERQUE,NM
USPS® Certified Mail	02-22-2025 11:20 AM	[USPS] - DEPARTED USPS REGIONAL FACILITY at ALBUQUERQUE,NM
USPS® Certified Mail	02-23-2025 12:29 PM	[USPS] - PROCESSED THROUGH USPS FACILITY at AUSTIN TX DISTRIBUTION CENTER
USPS® Certified Mail	02-23-2025 11:30 PM	[USPS] - PROCESSED THROUGH USPS FACILITY at AUSTIN TX DISTRIBUTION CENTER
USPS® Certified Mail	02-24-2025 09:11 AM	[USPS] - INSUFFICIENT ADDRESS at KILLEEN,TX
USPS® Certified Mail	02-24-2025 01:12 PM	[USPS] - INSUFFICIENT ADDRESS at KILLEEN,TX
USPS® Certified Mail	02-26-2025 03:15 PM	[USPS] - PROCESSED THROUGH USPS FACILITY at OKLAHOMA CITY OK DISTRIBUTION C
USPS® Certified Mail	02-27-2025 09:03 AM	[USPS] - DEPARTED USPS REGIONAL FACILITY at OKLAHOMA CITY OK DISTRIBUTION C
USPS® Certified Mail	03-01-2025 02:41 PM	[USPS] - PROCESSED THROUGH USPS FACILITY at ALBUQUERQUE,NM
USPS® Certified Mail	03-01-2025 02:41 PM	[USPS] - PROCESSED THROUGH USPS FACILITY at ALBUQUERQUE,NM
USPS® Certified Mail	03-02-2025 08:26 PM	[USPS] - PROCESSED THROUGH USPS FACILITY at ALBUQUERQUE,NM
USPS® Certified Mail	03-03-2025 10:55 AM	[USPS] - DELIVERED TO AGENT FRONT DESKMAIL ROOM at DURANGO,CO

Transaction Details

Recipient:	Date Created:	02/20/2025 11:32 AM
Arthur A. Gorrell Jr. and Lloyd Gorrell	USPS Article Number:	9314869904300131854569
c/o Arthur A. Gorrell Jr.	Return Receipt Article Number:	Not Applicable
1211 W. Riverside Dr.		
Carlsbad, NM 88220	Service Options:	Return Receipt - Electronic
		Certified Mail
Sender:	Mail Service:	Certified
Abadie & Schill PC	Reference #:	4230.02 - 25196 The Dude
555 Rivergate Lane, Ste. B4-180	Postage:	\$2.04
Durango, CO 81301	Certified Mail Fees:	\$7.47
	Status:	Returned to Sender
Transaction created by:	abadieschill	
User ID:	21902	
Firm Mailing Book ID:	None	
Batch ID:	303194	

Transaction History

Event Description	Event Date	Details
USPS® Certified Mail	02-20-2025 03:38 PM	[USPS] - PRESHIPMENT INFO SENT USPS AWAITS ITEM at DURANGO,CO
USPS® Certified Mail	02-21-2025 10:58 PM	[USPS] - ORIGIN ACCEPTANCE at DURANGO,CO
USPS® Certified Mail	02-22-2025 12:13 AM	[USPS] - PROCESSED THROUGH USPS FACILITY at ALBUQUERQUE,NM
USPS® Certified Mail	02-22-2025 11:20 AM	[USPS] - DEPARTED USPS REGIONAL FACILITY at ALBUQUERQUE,NM
USPS® Certified Mail	02-23-2025 06:09 PM	[USPS] - PROCESSED THROUGH USPS FACILITY at LUBBOCK TX DISTRIBUTION CENTER
USPS® Certified Mail	02-23-2025 07:53 PM	[USPS] - PROCESSED THROUGH USPS FACILITY at LUBBOCK TX DISTRIBUTION CENTER
USPS® Certified Mail	02-24-2025 07:49 AM	[USPS] - DEPARTED USPS REGIONAL FACILITY at LUBBOCK TX DISTRIBUTION CENTER
USPS® Certified Mail	02-24-2025 03:14 PM	[USPS] - NO AUTHORIZED RECIPIENT AVAILABLE at CARLSBAD,NM
USPS® Certified Mail	02-25-2025 09:10 AM	[USPS] - FORWARD EXPIRED at CARLSBAD,NM
USPS® Certified Mail	02-27-2025 12:12 PM	[USPS] - PROCESSED THROUGH USPS FACILITY at OKLAHOMA CITY OK DISTRIBUTION C
USPS® Certified Mail	02-28-2025 08:49 AM	[USPS] - DEPARTED USPS REGIONAL FACILITY at OKLAHOMA CITY OK DISTRIBUTION C
USPS® Certified Mail	03-03-2025 10:54 AM	[USPS] - DELIVERED TO AGENT FRONT DESKMAIL ROOM at DURANGO,CO

Transaction Details

Recipient:	Date Created:	02/20/2025 11:32 AM
Viola Nelson	USPS Article Number:	9314869904300131855368
P.O. Box 54	Return Receipt Article Number:	Not Applicable
Salt Flat, TX 79847		
Sender:	Service Options:	Return Receipt - Electronic
Abadie & Schill PC		Certified Mail
555 Rivergate Lane, Ste. B4-180	Mail Service:	Certified
Durango, CO 81301	Reference #:	4230.02 - 25196 The Dude
	Postage:	\$2.04
	Certified Mail Fees:	\$7.47
Transaction created by: abadieschill	Status:	To be Returned
User ID: 21902		
Firm Mailing Book ID: None		
Batch ID: 303194		

Transaction History

Event Description	Event Date	Details
USPS® Certified Mail	02-20-2025 03:38 PM	[USPS] - PRESHIPMENT INFO SENT USPS AWAITS ITEM at DURANGO,CO
USPS® Certified Mail	02-21-2025 10:45 PM	[USPS] - ORIGIN ACCEPTANCE at DURANGO,CO
USPS® Certified Mail	02-22-2025 12:00 AM	[USPS] - PROCESSED THROUGH USPS FACILITY at ALBUQUERQUE,NM
USPS® Certified Mail	02-22-2025 11:20 AM	[USPS] - DEPARTED USPS REGIONAL FACILITY at ALBUQUERQUE,NM
USPS® Certified Mail	02-24-2025 08:45 AM	[USPS] - ARRIVAL AT UNIT at DELL CITY,TX
USPS® Certified Mail	02-24-2025 09:00 AM	[USPS] - MISSHIPPED at DELL CITY,TX
USPS® Certified Mail	03-03-2025 12:58 PM	[USPS] - RETURN TO SENDER PROCESSED at DELL CITY,TX

Transaction Details

Recipient:	Date Created:	02/20/2025 11:32 AM
Sunnyview Developers Inc.	USPS Article Number:	9314869904300131855337
c/o John S. Pike	Return Receipt Article Number:	Not Applicable
501 E. Russell		
Carlsbad, NM 88220	Service Options:	Return Receipt - Electronic
		Certified Mail
Sender:	Mail Service:	Certified
Abadie & Schill PC	Reference #:	4230.02 - 25196 The Dude
555 Rivergate Lane, Ste. B4-180	Postage:	\$2.04
Durango, CO 81301	Certified Mail Fees:	\$7.47
	Status:	To be Returned
Transaction created by:	abadieschill	
User ID:	21902	
Firm Mailing Book ID:	None	
Batch ID:	303194	

Transaction History

Event Description	Event Date	Details
USPS® Certified Mail	02-20-2025 03:38 PM	[USPS] - PRESHIPMENT INFO SENT USPS AWAITS ITEM at DURANGO,CO
USPS® Certified Mail	02-24-2025 06:55 PM	[USPS] - PROCESSED THROUGH USPS FACILITY at LUBBOCK TX DISTRIBUTION CENTER
USPS® Certified Mail	02-24-2025 09:30 PM	[USPS] - PROCESSED THROUGH USPS FACILITY at LUBBOCK TX DISTRIBUTION CENTER
USPS® Certified Mail	02-25-2025 12:16 AM	[USPS] - DEPARTED USPS REGIONAL FACILITY at LUBBOCK TX DISTRIBUTION CENTER
USPS® Certified Mail	02-25-2025 09:03 AM	[USPS] - NO SUCH NUMBER at CARLSBAD,NM
USPS® Certified Mail	02-27-2025 12:25 PM	[USPS] - PROCESSED THROUGH USPS FACILITY at OKLAHOMA CITY OK DISTRIBUTION C
USPS® Certified Mail	02-28-2025 08:49 AM	[USPS] - DEPARTED USPS REGIONAL FACILITY at OKLAHOMA CITY OK DISTRIBUTION C
USPS® Certified Mail	03-02-2025 03:25 PM	[USPS] - PROCESSED THROUGH USPS FACILITY at ALBUQUERQUE,NM
USPS® Certified Mail	03-02-2025 08:11 PM	[USPS] - PROCESSED THROUGH USPS FACILITY at ALBUQUERQUE,NM
USPS® Certified Mail	03-02-2025 11:24 PM	[USPS] - DEPARTED USPS REGIONAL FACILITY at ALBUQUERQUE,NM
USPS® Certified Mail	03-03-2025 04:01 PM	[USPS] - PROCESSED THROUGH USPS FACILITY at ALBUQUERQUE,NM
USPS® Certified Mail	03-03-2025 06:26 PM	[USPS] - PROCESSED THROUGH USPS FACILITY at ALBUQUERQUE,NM

Transaction Details

Recipient:	Date Created:	02/20/2025 11:32 AM
Shirley White	USPS Article Number:	9314869904300131855313
P.O. Box 54	Return Receipt Article Number:	Not Applicable
Salt Flat, TX 79847		
Sender:	Service Options:	Return Receipt - Electronic
Abadie & Schill PC		Certified Mail
555 Rivergate Lane, Ste. B4-180	Mail Service:	Certified
Durango, CO 81301	Reference #:	4230.02 - 25196 The Dude
	Postage:	\$2.04
	Certified Mail Fees:	\$7.47
Transaction created by: abadieschill	Status:	To be Returned
User ID: 21902		
Firm Mailing Book ID: None		
Batch ID: 303194		

Transaction History

Event Description	Event Date	Details
USPS® Certified Mail	02-20-2025 03:38 PM	[USPS] - PRESHIPMENT INFO SENT USPS AWAITS ITEM at DURANGO,CO
USPS® Certified Mail	02-21-2025 10:45 PM	[USPS] - ORIGIN ACCEPTANCE at DURANGO,CO
USPS® Certified Mail	02-22-2025 12:00 AM	[USPS] - PROCESSED THROUGH USPS FACILITY at ALBUQUERQUE,NM
USPS® Certified Mail	02-22-2025 11:20 AM	[USPS] - DEPARTED USPS REGIONAL FACILITY at ALBUQUERQUE,NM
USPS® Certified Mail	02-24-2025 08:45 AM	[USPS] - ARRIVAL AT UNIT at DELL CITY,TX
USPS® Certified Mail	02-24-2025 09:00 AM	[USPS] - MISSHIPPED at DELL CITY,TX
USPS® Certified Mail	03-03-2025 12:57 PM	[USPS] - RETURN TO SENDER PROCESSED at DELL CITY,TX

Transaction Details

Recipient:	Date Created:	02/20/2025 11:32 AM
Myrl Jean Angell	USPS Article Number:	9314869904300131855160
1810 Avenida Del Mundo	Return Receipt Article Number:	Not Applicable
Apt 1401		
Coronado, CA 92118	Service Options:	Return Receipt - Electronic
		Certified Mail
Sender:	Mail Service:	Certified
Abadie & Schill PC	Reference #:	4230.02 - 25196 The Dude
555 Rivergate Lane, Ste. B4-180	Postage:	\$2.04
Durango, CO 81301	Certified Mail Fees:	\$7.47
	Status:	To be Returned
Transaction created by:	abadieschill	
User ID:	21902	
Firm Mailing Book ID:	None	
Batch ID:	303194	

Transaction History

Event Description	Event Date	Details
USPS® Certified Mail	02-20-2025 03:38 PM	[USPS] - PRESHIPMENT INFO SENT USPS AWAITS ITEM at DURANGO,CO
USPS® Certified Mail	02-21-2025 10:45 PM	[USPS] - ORIGIN ACCEPTANCE at DURANGO,CO
USPS® Certified Mail	02-22-2025 12:00 AM	[USPS] - PROCESSED THROUGH USPS FACILITY at ALBUQUERQUE,NM
USPS® Certified Mail	02-22-2025 11:20 AM	[USPS] - DEPARTED USPS REGIONAL FACILITY at ALBUQUERQUE,NM
USPS® Certified Mail	02-25-2025 12:51 AM	[USPS] - PROCESSED THROUGH USPS FACILITY at SAN DIEGO CA DISTRIBUTION CENTE
USPS® Certified Mail	02-25-2025 09:39 AM	[USPS] - PROCESSED THROUGH USPS FACILITY at SAN DIEGO CA DISTRIBUTION CENTE
USPS® Certified Mail	02-25-2025 11:52 AM	[USPS] - ADDRESSEE UNKNOWN at CORONADO,CA
USPS® Certified Mail	02-26-2025 01:09 AM	[USPS] - PROCESSED THROUGH USPS FACILITY at SAN DIEGO CA DISTRIBUTION CENTE
USPS® Certified Mail	02-26-2025 09:48 AM	[USPS] - FORWARD EXPIRED at CORONADO,CA
USPS® Certified Mail	02-28-2025 10:20 AM	[USPS] - PROCESSED THROUGH USPS FACILITY at PASADENA,CA
USPS® Certified Mail	03-03-2025 03:08 PM	[USPS] - PROCESSED THROUGH USPS FACILITY at ALBUQUERQUE,NM
USPS® Certified Mail	03-03-2025 06:25 PM	[USPS] - PROCESSED THROUGH USPS FACILITY at ALBUQUERQUE,NM

Transaction Details

Recipient: Michael Collier 332 W. Main Street Vernal, UT 84078	Date Created: USPS Article Number: Return Receipt Article Number:	02/20/2025 11:32 AM 9314869904300131855146 Not Applicable
Sender: Abadie & Schill PC 555 Rivergate Lane, Ste. B4-180 Durango, CO 81301	Service Options: Mail Service: Reference #: Postage: Certified Mail Fees: Status:	Return Receipt - Electronic Certified Mail Certified 4230.02 - 25196 The Dude \$2.04 \$7.47 To be Returned
Transaction created by: User ID: Firm Mailing Book ID: Batch ID:	abadieschill 21902 None 303194	

Transaction History

Event Description	Event Date	Details
USPS® Certified Mail	02-20-2025 03:38 PM	[USPS] - PRESHIPMENT INFO SENT USPS AWAITS ITEM at DURANGO,CO
USPS® Certified Mail	02-21-2025 10:45 PM	[USPS] - ORIGIN ACCEPTANCE at DURANGO,CO
USPS® Certified Mail	02-22-2025 12:00 AM	[USPS] - PROCESSED THROUGH USPS FACILITY at ALBUQUERQUE,NM
USPS® Certified Mail	02-22-2025 11:20 AM	[USPS] - DEPARTED USPS REGIONAL FACILITY at ALBUQUERQUE,NM
USPS® Certified Mail	02-23-2025 03:22 PM	[USPS] - PROCESSED THROUGH USPS FACILITY at SALT LAKE CITY UT DISTRIBUTION
USPS® Certified Mail	02-23-2025 08:52 PM	[USPS] - PROCESSED THROUGH USPS FACILITY at SALT LAKE CITY UT DISTRIBUTION
USPS® Certified Mail	02-24-2025 03:43 PM	[USPS] - REFUSED at VERNAL,UT
USPS® Certified Mail	02-25-2025 04:42 PM	[USPS] - RETURN TO SENDER at VERNAL,UT

Transaction Details

Recipient:	Date Created:	02/20/2025 11:32 AM
Martha Ewing and Cecil Brininstool Trust	USPS Article Number:	9314869904300131855108
708 W. Riverside Drive	Return Receipt Article Number:	Not Applicable
Carlsbad, NM 88220		
Sender:	Service Options:	Return Receipt - Electronic
Abadie & Schill PC		Certified Mail
555 Rivergate Lane, Ste. B4-180	Mail Service:	Certified
Durango, CO 81301	Reference #:	4230.02 - 25196 The Dude
	Postage:	\$2.04
	Certified Mail Fees:	\$7.47
Transaction created by: abadieschill	Status:	To be Returned
User ID: 21902		
Firm Mailing Book ID: None		
Batch ID: 303194		

Transaction History

Event Description	Event Date	Details
USPS® Certified Mail	02-20-2025 03:38 PM	[USPS] - PRESHIPMENT INFO SENT USPS AWAITS ITEM at DURANGO,CO
USPS® Certified Mail	02-21-2025 10:45 PM	[USPS] - ORIGIN ACCEPTANCE at DURANGO,CO
USPS® Certified Mail	02-22-2025 12:00 AM	[USPS] - PROCESSED THROUGH USPS FACILITY at ALBUQUERQUE,NM
USPS® Certified Mail	02-22-2025 11:20 AM	[USPS] - DEPARTED USPS REGIONAL FACILITY at ALBUQUERQUE,NM
USPS® Certified Mail	02-23-2025 06:09 PM	[USPS] - PROCESSED THROUGH USPS FACILITY at LUBBOCK TX DISTRIBUTION CENTER
USPS® Certified Mail	02-23-2025 07:53 PM	[USPS] - PROCESSED THROUGH USPS FACILITY at LUBBOCK TX DISTRIBUTION CENTER
USPS® Certified Mail	02-24-2025 07:49 AM	[USPS] - DEPARTED USPS REGIONAL FACILITY at LUBBOCK TX DISTRIBUTION CENTER
USPS® Certified Mail	02-24-2025 12:34 PM	[USPS] - FORWARD EXPIRED at CARLSBAD,NM
USPS® Certified Mail	02-27-2025 12:11 PM	[USPS] - PROCESSED THROUGH USPS FACILITY at OKLAHOMA CITY OK DISTRIBUTION C
USPS® Certified Mail	02-28-2025 08:49 AM	[USPS] - DEPARTED USPS REGIONAL FACILITY at OKLAHOMA CITY OK DISTRIBUTION C

Transaction Details

Recipient:	Date Created:	02/20/2025 11:32 AM
Lloyd and Christine Gorrell	USPS Article Number:	9314869904300131855054
c/o Arthur A. Gorrell Jr.	Return Receipt Article Number:	Not Applicable
1211 W. Riverside Dr.		
Carlsbad, NM 88220	Service Options:	Return Receipt - Electronic
		Certified Mail
Sender:	Mail Service:	Certified
Abadie & Schill PC	Reference #:	4230.02 - 25196 The Dude
555 Rivergate Lane, Ste. B4-180	Postage:	\$2.04
Durango, CO 81301	Certified Mail Fees:	\$7.47
	Status:	To be Returned
Transaction created by:	abadieschill	
User ID:	21902	
Firm Mailing Book ID:	None	
Batch ID:	303194	

Transaction History

Event Description	Event Date	Details
USPS® Certified Mail	02-20-2025 03:38 PM	[USPS] - PRESHIPMENT INFO SENT USPS AWAITS ITEM at DURANGO,CO
USPS® Certified Mail	02-21-2025 10:58 PM	[USPS] - ORIGIN ACCEPTANCE at DURANGO,CO
USPS® Certified Mail	02-22-2025 12:13 AM	[USPS] - PROCESSED THROUGH USPS FACILITY at ALBUQUERQUE,NM
USPS® Certified Mail	02-22-2025 11:20 AM	[USPS] - DEPARTED USPS REGIONAL FACILITY at ALBUQUERQUE,NM
USPS® Certified Mail	02-23-2025 06:09 PM	[USPS] - PROCESSED THROUGH USPS FACILITY at LUBBOCK TX DISTRIBUTION CENTER
USPS® Certified Mail	02-23-2025 07:53 PM	[USPS] - PROCESSED THROUGH USPS FACILITY at LUBBOCK TX DISTRIBUTION CENTER
USPS® Certified Mail	02-24-2025 07:49 AM	[USPS] - DEPARTED USPS REGIONAL FACILITY at LUBBOCK TX DISTRIBUTION CENTER
USPS® Certified Mail	02-24-2025 03:14 PM	[USPS] - NO AUTHORIZED RECIPIENT AVAILABLE at CARLSBAD,NM
USPS® Certified Mail	02-25-2025 09:10 AM	[USPS] - FORWARD EXPIRED at CARLSBAD,NM
USPS® Certified Mail	02-27-2025 12:12 PM	[USPS] - PROCESSED THROUGH USPS FACILITY at OKLAHOMA CITY OK DISTRIBUTION C
USPS® Certified Mail	02-28-2025 08:49 AM	[USPS] - DEPARTED USPS REGIONAL FACILITY at OKLAHOMA CITY OK DISTRIBUTION C

Transaction Details

Recipient:	Date Created:	02/20/2025 11:32 AM
Leilani Susan Buxton	USPS Article Number:	9314869904300131855047
9 Sagebrush Trail	Return Receipt Article Number:	Not Applicable
Artesia, NM 88210		
Sender:	Service Options:	Return Receipt - Electronic
Abadie & Schill PC		Certified Mail
555 Rivergate Lane, Ste. B4-180	Mail Service:	Certified
Durango, CO 81301	Reference #:	4230.02 - 25196 The Dude
	Postage:	\$2.04
	Certified Mail Fees:	\$7.47
Transaction created by: abadieschill	Status:	To be Returned
User ID: 21902		
Firm Mailing Book ID: None		
Batch ID: 303194		

Transaction History

Event Description	Event Date	Details
USPS® Certified Mail	02-20-2025 03:38 PM	[USPS] - PRESHIPMENT INFO SENT USPS AWAITS ITEM at DURANGO,CO
USPS® Certified Mail	02-21-2025 10:58 PM	[USPS] - ORIGIN ACCEPTANCE at DURANGO,CO
USPS® Certified Mail	02-22-2025 12:13 AM	[USPS] - PROCESSED THROUGH USPS FACILITY at ALBUQUERQUE,NM
USPS® Certified Mail	02-22-2025 11:20 AM	[USPS] - DEPARTED USPS REGIONAL FACILITY at ALBUQUERQUE,NM
USPS® Certified Mail	02-23-2025 06:09 PM	[USPS] - PROCESSED THROUGH USPS FACILITY at LUBBOCK TX DISTRIBUTION CENTER
USPS® Certified Mail	02-23-2025 07:53 PM	[USPS] - PROCESSED THROUGH USPS FACILITY at LUBBOCK TX DISTRIBUTION CENTER
USPS® Certified Mail	02-24-2025 07:49 AM	[USPS] - DEPARTED USPS REGIONAL FACILITY at LUBBOCK TX DISTRIBUTION CENTER
USPS® Certified Mail	02-25-2025 07:30 AM	[USPS] - ARRIVAL AT UNIT at CARLSBAD,NM
USPS® Certified Mail	02-25-2025 07:41 AM	[USPS] - OUT FOR DELIVERY at ARTESIA,NM
USPS® Certified Mail	02-25-2025 10:22 PM	[USPS] - AWAITING DELIVERY SCAN at ARTESIA,NM
USPS® Certified Mail	02-25-2025 10:37 PM	[USPS] - AWAITING DELIVERY SCAN at ARTESIA,NM
USPS® Certified Mail	02-26-2025 07:23 AM	[USPS] - ARRIVAL AT UNIT at ARTESIA,NM
USPS® Certified Mail	02-26-2025 11:57 AM	[USPS] - NO ACCESS TO DLVRY LOCATION at ARTESIA,NM

Transaction Details

Recipient:	Date Created:	02/20/2025 11:32 AM
James Teddy Chester	USPS Article Number:	9314869904300131854958
20708 S. Mullen Road	Return Receipt Article Number:	Not Applicable
Belton, MO 64012		
Sender:	Service Options:	Return Receipt - Electronic
Abadie & Schill PC		Certified Mail
555 Rivergate Lane, Ste. B4-180	Mail Service:	Certified
Durango, CO 81301	Reference #:	4230.02 - 25196 The Dude
	Postage:	\$2.04
	Certified Mail Fees:	\$7.47
Transaction created by: abadieschill	Status:	To be Returned
User ID: 21902		
Firm Mailing Book ID: None		
Batch ID: 303194		

Transaction History

Event Description	Event Date	Details
USPS® Certified Mail	02-20-2025 03:38 PM	[USPS] - PRESHIPMENT INFO SENT USPS AWAITS ITEM at DURANGO,CO
USPS® Certified Mail	02-28-2025 05:18 AM	[USPS] - PROCESSED THROUGH USPS FACILITY at KANSAS CITY MO DISTRIBUTION CEN
USPS® Certified Mail	03-01-2025 08:41 AM	[USPS] - MISSHIPED at WARRENSBURG,MO
USPS® Certified Mail	03-02-2025 01:41 AM	[USPS] - PROCESSED THROUGH USPS FACILITY at KANSAS CITY MO DISTRIBUTION CEN
USPS® Certified Mail	03-02-2025 05:28 PM	[USPS] - PROCESSED THROUGH USPS FACILITY at KANSAS CITY MO DISTRIBUTION CEN
USPS® Certified Mail	03-03-2025 01:16 AM	[USPS] - PROCESSED THROUGH USPS FACILITY at KANSAS CITY MO DISTRIBUTION CEN
USPS® Certified Mail	03-03-2025 03:14 PM	[USPS] - NO AUTHORIZED RECIPIENT AVAILABLE at BELTON,MO

Transaction Details

Recipient:	Date Created:	02/20/2025 11:32 AM
Jack D. Grice and Eva Grice	USPS Article Number:	9314869904300131854934
111 S. James, #7	Return Receipt Article Number:	Not Applicable
Carlsbad, NM 88220		
Sender:	Service Options:	Return Receipt - Electronic
Abadie & Schill PC		Certified Mail
555 Rivergate Lane, Ste. B4-180	Mail Service:	Certified
Durango, CO 81301	Reference #:	4230.02 - 25196 The Dude
	Postage:	\$2.04
	Certified Mail Fees:	\$7.47
Transaction created by: abadieschill	Status:	To be Returned
User ID: 21902		
Firm Mailing Book ID: None		
Batch ID: 303194		

Transaction History

Event Description	Event Date	Details
USPS® Certified Mail	02-20-2025 03:38 PM	[USPS] - PRESHIPMENT INFO SENT USPS AWAITS ITEM at DURANGO,CO
USPS® Certified Mail	02-21-2025 11:00 PM	[USPS] - ORIGIN ACCEPTANCE at DURANGO,CO
USPS® Certified Mail	02-22-2025 12:15 AM	[USPS] - PROCESSED THROUGH USPS FACILITY at ALBUQUERQUE,NM
USPS® Certified Mail	02-22-2025 11:20 AM	[USPS] - DEPARTED USPS REGIONAL FACILITY at ALBUQUERQUE,NM
USPS® Certified Mail	02-23-2025 06:09 PM	[USPS] - PROCESSED THROUGH USPS FACILITY at LUBBOCK TX DISTRIBUTION CENTER
USPS® Certified Mail	02-23-2025 07:53 PM	[USPS] - PROCESSED THROUGH USPS FACILITY at LUBBOCK TX DISTRIBUTION CENTER
USPS® Certified Mail	02-24-2025 07:49 AM	[USPS] - DEPARTED USPS REGIONAL FACILITY at LUBBOCK TX DISTRIBUTION CENTER
USPS® Certified Mail	02-24-2025 09:35 AM	[USPS] - NO SUCH NUMBER at CARLSBAD,NM
USPS® Certified Mail	02-27-2025 12:25 PM	[USPS] - PROCESSED THROUGH USPS FACILITY at OKLAHOMA CITY OK DISTRIBUTION C
USPS® Certified Mail	02-28-2025 08:49 AM	[USPS] - DEPARTED USPS REGIONAL FACILITY at OKLAHOMA CITY OK DISTRIBUTION C
USPS® Certified Mail	03-02-2025 03:25 PM	[USPS] - PROCESSED THROUGH USPS FACILITY at ALBUQUERQUE,NM

Transaction Details

Recipient:	Date Created:	02/20/2025 11:32 AM
Gail Leon Doscher	USPS Article Number:	9314869904300131854897
810 West Central Blvd.	Return Receipt Article Number:	Not Applicable
Cape Canaveral , FL 32920		
Sender:	Service Options:	Return Receipt - Electronic
Abadie & Schill PC		Certified Mail
555 Rivergate Lane, Ste. B4-180	Mail Service:	Certified
Durango, CO 81301	Reference #:	4230.02 - 25196 The Dude
	Postage:	\$2.04
	Certified Mail Fees:	\$7.47
Transaction created by: abadieschill	Status:	To be Returned
User ID: 21902		
Firm Mailing Book ID: None		
Batch ID: 303194		

Transaction History

Event Description	Event Date	Details
USPS® Certified Mail	02-20-2025 03:38 PM	[USPS] - PRESHIPMENT INFO SENT USPS AWAITS ITEM at DURANGO,CO
USPS® Certified Mail	02-21-2025 10:59 PM	[USPS] - ORIGIN ACCEPTANCE at DURANGO,CO
USPS® Certified Mail	02-22-2025 12:14 AM	[USPS] - PROCESSED THROUGH USPS FACILITY at ALBUQUERQUE,NM
USPS® Certified Mail	02-22-2025 11:20 AM	[USPS] - DEPARTED USPS REGIONAL FACILITY at ALBUQUERQUE,NM
USPS® Certified Mail	02-25-2025 02:19 PM	[USPS] - PROCESSED THROUGH USPS FACILITY at SEMINOLEORLANDO FL DISTRIBUTIO
USPS® Certified Mail	02-26-2025 02:21 AM	[USPS] - PROCESSED THROUGH USPS FACILITY at SEMINOLEORLANDO FL DISTRIBUTIO
USPS® Certified Mail	02-26-2025 12:55 PM	[USPS] - FORWARD EXPIRED at CAPE CANAVERAL,FL
USPS® Certified Mail	02-27-2025 12:54 PM	[USPS] - MOVED LEFT NO ADDRESS at CAPE CANAVERAL,FL
USPS® Certified Mail	03-01-2025 03:19 AM	[USPS] - PROCESSED THROUGH USPS FACILITY at GAINESVILLE FL DISTRIBUTION CEN

Transaction Details

Recipient:	Date Created:	02/20/2025 11:32 AM
Floyd J. Reich	USPS Article Number:	9314869904300131854859
900 N. Colorado	Return Receipt Article Number:	Not Applicable
Whitney, TX 76692		
Sender:	Service Options:	Return Receipt - Electronic
Abadie & Schill PC		Certified Mail
555 Rivergate Lane, Ste. B4-180	Mail Service:	Certified
Durango, CO 81301	Reference #:	4230.02 - 25196 The Dude
	Postage:	\$2.04
	Certified Mail Fees:	\$7.47
Transaction created by: abadieschill	Status:	To be Returned
User ID: 21902		
Firm Mailing Book ID: None		
Batch ID: 303194		

Transaction History

Event Description	Event Date	Details
USPS® Certified Mail	02-20-2025 03:38 PM	[USPS] - PRESHIPMENT INFO SENT USPS AWAITS ITEM at DURANGO,CO
USPS® Certified Mail	02-21-2025 10:58 PM	[USPS] - ORIGIN ACCEPTANCE at DURANGO,CO
USPS® Certified Mail	02-22-2025 12:13 AM	[USPS] - PROCESSED THROUGH USPS FACILITY at ALBUQUERQUE,NM
USPS® Certified Mail	02-22-2025 11:20 AM	[USPS] - DEPARTED USPS REGIONAL FACILITY at ALBUQUERQUE,NM
USPS® Certified Mail	02-23-2025 09:48 AM	[USPS] - PROCESSED THROUGH USPS FACILITY at FORT WORTH TX DISTRIBUTION CENT
USPS® Certified Mail	02-23-2025 08:00 PM	[USPS] - PROCESSED THROUGH USPS FACILITY at FORT WORTH TX DISTRIBUTION CENT
USPS® Certified Mail	02-24-2025 07:51 AM	[USPS] - ARRIVAL AT UNIT at WHITNEY,TX
USPS® Certified Mail	02-24-2025 08:02 AM	[USPS] - OUT FOR DELIVERY at WHITNEY,TX
USPS® Certified Mail	02-24-2025 10:37 AM	[USPS] - ADDRESSEE UNKNOWN at WHITNEY,TX

Transaction Details

Recipient:	Date Created:	02/20/2025 11:32 AM
Estate of Milton R. Smith	USPS Article Number:	9314869904300131854798
c/o Natalie Smith Buck	Return Receipt Article Number:	Not Applicable
108 W. Alicante		
Santa Fe, NM 87501	Service Options:	Return Receipt - Electronic
		Certified Mail
Sender:	Mail Service:	Certified
Abadie & Schill PC	Reference #:	4230.02 - 25196 The Dude
555 Rivergate Lane, Ste. B4-180	Postage:	\$2.04
Durango, CO 81301	Certified Mail Fees:	\$7.47
	Status:	To be Returned
Transaction created by:	abadieschill	
User ID:	21902	
Firm Mailing Book ID:	None	
Batch ID:	303194	

Transaction History

Event Description	Event Date	Details
USPS® Certified Mail	02-20-2025 03:38 PM	[USPS] - PRESHIPMENT INFO SENT USPS AWAITS ITEM at DURANGO,CO
USPS® Certified Mail	02-21-2025 10:58 PM	[USPS] - ORIGIN ACCEPTANCE at DURANGO,CO
USPS® Certified Mail	02-22-2025 12:13 AM	[USPS] - PROCESSED THROUGH USPS FACILITY at ALBUQUERQUE,NM
USPS® Certified Mail	02-22-2025 11:20 AM	[USPS] - DEPARTED USPS REGIONAL FACILITY at ALBUQUERQUE,NM
USPS® Certified Mail	02-22-2025 08:12 PM	[USPS] - PROCESSED THROUGH USPS FACILITY at ALBUQUERQUE,NM
USPS® Certified Mail	02-24-2025 12:09 PM	[USPS] - ADDRESSEE UNKNOWN at SANTA FE,NM
USPS® Certified Mail	02-24-2025 12:09 PM	[USPS] - ADDRESSEE UNKNOWN at SANTA FE,NM

Transaction Details

Recipient:	Date Created:	02/20/2025 11:32 AM
Estate of Lula T. Gorrell	USPS Article Number:	9314869904300131854781
c/o Arthur A. Gorrell Jr.	Return Receipt Article Number:	Not Applicable
1211 W. Riverside Dr.		
Carlsbad, NM 88220	Service Options:	Return Receipt - Electronic
		Certified Mail
Sender:	Mail Service:	Certified
Abadie & Schill PC	Reference #:	4230.02 - 25196 The Dude
555 Rivergate Lane, Ste. B4-180	Postage:	\$2.04
Durango, CO 81301	Certified Mail Fees:	\$7.47
	Status:	To be Returned
Transaction created by:	abadieschill	
User ID:	21902	
Firm Mailing Book ID:	None	
Batch ID:	303194	

Transaction History

Event Description	Event Date	Details
USPS® Certified Mail	02-20-2025 03:38 PM	[USPS] - PRESHIPMENT INFO SENT USPS AWAITS ITEM at DURANGO,CO
USPS® Certified Mail	02-21-2025 10:58 PM	[USPS] - ORIGIN ACCEPTANCE at DURANGO,CO
USPS® Certified Mail	02-22-2025 12:13 AM	[USPS] - PROCESSED THROUGH USPS FACILITY at ALBUQUERQUE,NM
USPS® Certified Mail	02-22-2025 11:20 AM	[USPS] - DEPARTED USPS REGIONAL FACILITY at ALBUQUERQUE,NM
USPS® Certified Mail	02-23-2025 06:09 PM	[USPS] - PROCESSED THROUGH USPS FACILITY at LUBBOCK TX DISTRIBUTION CENTER
USPS® Certified Mail	02-23-2025 07:53 PM	[USPS] - PROCESSED THROUGH USPS FACILITY at LUBBOCK TX DISTRIBUTION CENTER
USPS® Certified Mail	02-24-2025 07:49 AM	[USPS] - DEPARTED USPS REGIONAL FACILITY at LUBBOCK TX DISTRIBUTION CENTER
USPS® Certified Mail	02-24-2025 03:14 PM	[USPS] - NO AUTHORIZED RECIPIENT AVAILABLE at CARLSBAD,NM
USPS® Certified Mail	02-25-2025 09:10 AM	[USPS] - FORWARD EXPIRED at CARLSBAD,NM
USPS® Certified Mail	02-27-2025 12:12 PM	[USPS] - PROCESSED THROUGH USPS FACILITY at OKLAHOMA CITY OK DISTRIBUTION C
USPS® Certified Mail	02-28-2025 08:49 AM	[USPS] - DEPARTED USPS REGIONAL FACILITY at OKLAHOMA CITY OK DISTRIBUTION C

Transaction Details

Recipient:	Date Created:	02/20/2025 11:32 AM
Ernestine P. Lara	USPS Article Number:	9314869904300131854712
206 Welshire	Return Receipt Article Number:	Not Applicable
Carlsbad, NM 88220		
Sender:	Service Options:	Return Receipt - Electronic
Abadie & Schill PC		Certified Mail
555 Rivergate Lane, Ste. B4-180	Mail Service:	Certified
Durango, CO 81301	Reference #:	4230.02 - 25196 The Dude
	Postage:	\$2.04
	Certified Mail Fees:	\$7.47
Transaction created by: abadieschill	Status:	To be Returned
User ID: 21902		
Firm Mailing Book ID: None		
Batch ID: 303194		

Transaction History

Event Description	Event Date	Details
USPS® Certified Mail	02-20-2025 03:38 PM	[USPS] - PRESHIPMENT INFO SENT USPS AWAITS ITEM at DURANGO,CO
USPS® Certified Mail	02-21-2025 10:58 PM	[USPS] - ORIGIN ACCEPTANCE at DURANGO,CO
USPS® Certified Mail	02-22-2025 12:13 AM	[USPS] - PROCESSED THROUGH USPS FACILITY at ALBUQUERQUE,NM
USPS® Certified Mail	02-22-2025 11:20 AM	[USPS] - DEPARTED USPS REGIONAL FACILITY at ALBUQUERQUE,NM
USPS® Certified Mail	02-23-2025 06:09 PM	[USPS] - PROCESSED THROUGH USPS FACILITY at LUBBOCK TX DISTRIBUTION CENTER
USPS® Certified Mail	02-23-2025 07:53 PM	[USPS] - PROCESSED THROUGH USPS FACILITY at LUBBOCK TX DISTRIBUTION CENTER
USPS® Certified Mail	02-24-2025 07:49 AM	[USPS] - DEPARTED USPS REGIONAL FACILITY at LUBBOCK TX DISTRIBUTION CENTER
USPS® Certified Mail	02-24-2025 01:14 PM	[USPS] - NO SUCH NUMBER at CARLSBAD,NM
USPS® Certified Mail	02-27-2025 12:25 PM	[USPS] - PROCESSED THROUGH USPS FACILITY at OKLAHOMA CITY OK DISTRIBUTION C
USPS® Certified Mail	02-28-2025 08:49 AM	[USPS] - DEPARTED USPS REGIONAL FACILITY at OKLAHOMA CITY OK DISTRIBUTION C
USPS® Certified Mail	03-02-2025 05:07 AM	[USPS] - PROCESSED THROUGH USPS FACILITY at OKLAHOMA CITY OK DISTRIBUTION C
USPS® Certified Mail	03-02-2025 06:59 AM	[USPS] - PROCESSED THROUGH USPS FACILITY at OKLAHOMA CITY OK DISTRIBUTION C

Transaction Details

Recipient:	Date Created:	02/20/2025 11:32 AM
Antonio J. Hernandez Rev. Trust	USPS Article Number:	9314869904300131854552
1104 W. Riverside Drive	Return Receipt Article Number:	Not Applicable
Carlsbad, NM 88220		
Sender:	Service Options:	Return Receipt - Electronic
Abadie & Schill PC		Certified Mail
555 Rivergate Lane, Ste. B4-180	Mail Service:	Certified
Durango, CO 81301	Reference #:	4230.02 - 25196 The Dude
	Postage:	\$2.04
	Certified Mail Fees:	\$7.47
Transaction created by: abadieschill	Status:	To be Returned
User ID: 21902		
Firm Mailing Book ID: None		
Batch ID: 303194		

Transaction History

Event Description	Event Date	Details
USPS® Certified Mail	02-20-2025 03:38 PM	[USPS] - PRESHIPMENT INFO SENT USPS AWAITS ITEM at DURANGO,CO
USPS® Certified Mail	02-21-2025 10:58 PM	[USPS] - ORIGIN ACCEPTANCE at DURANGO,CO
USPS® Certified Mail	02-22-2025 12:13 AM	[USPS] - PROCESSED THROUGH USPS FACILITY at ALBUQUERQUE,NM
USPS® Certified Mail	02-22-2025 11:20 AM	[USPS] - DEPARTED USPS REGIONAL FACILITY at ALBUQUERQUE,NM
USPS® Certified Mail	02-23-2025 06:09 PM	[USPS] - PROCESSED THROUGH USPS FACILITY at LUBBOCK TX DISTRIBUTION CENTER
USPS® Certified Mail	02-23-2025 07:53 PM	[USPS] - PROCESSED THROUGH USPS FACILITY at LUBBOCK TX DISTRIBUTION CENTER
USPS® Certified Mail	02-24-2025 07:49 AM	[USPS] - DEPARTED USPS REGIONAL FACILITY at LUBBOCK TX DISTRIBUTION CENTER
USPS® Certified Mail	02-24-2025 12:59 PM	[USPS] - NO AUTHORIZED RECIPIENT AVAILABLE at CARLSBAD,NM
USPS® Certified Mail	02-25-2025 09:10 AM	[USPS] - FORWARD EXPIRED at CARLSBAD,NM
USPS® Certified Mail	02-27-2025 12:12 PM	[USPS] - PROCESSED THROUGH USPS FACILITY at OKLAHOMA CITY OK DISTRIBUTION C
USPS® Certified Mail	02-28-2025 08:49 AM	[USPS] - DEPARTED USPS REGIONAL FACILITY at OKLAHOMA CITY OK DISTRIBUTION C

Transaction Details

Recipient:	Date Created:	02/20/2025 11:32 AM
A.A. Gorrell Jr and Helen Revocable Trust	USPS Article Number:	9314869904300131854538
c/o Arthur A. Gorrell Jr.	Return Receipt Article Number:	Not Applicable
1211 W. Riverside Dr.		
Carlsbad, NM 88220	Service Options:	Return Receipt - Electronic
		Certified Mail
Sender:	Mail Service:	Certified
Abadie & Schill PC	Reference #:	4230.02 - 25196 The Dude
555 Rivergate Lane, Ste. B4-180	Postage:	\$2.04
Durango, CO 81301	Certified Mail Fees:	\$7.47
	Status:	To be Returned
Transaction created by:	abadieschill	
User ID:	21902	
Firm Mailing Book ID:	None	
Batch ID:	303194	

Transaction History

Event Description	Event Date	Details
USPS® Certified Mail	02-20-2025 03:38 PM	[USPS] - PRESHIPMENT INFO SENT USPS AWAITS ITEM at DURANGO,CO
USPS® Certified Mail	02-21-2025 10:58 PM	[USPS] - ORIGIN ACCEPTANCE at DURANGO,CO
USPS® Certified Mail	02-22-2025 12:13 AM	[USPS] - PROCESSED THROUGH USPS FACILITY at ALBUQUERQUE,NM
USPS® Certified Mail	02-22-2025 11:20 AM	[USPS] - DEPARTED USPS REGIONAL FACILITY at ALBUQUERQUE,NM
USPS® Certified Mail	02-23-2025 06:09 PM	[USPS] - PROCESSED THROUGH USPS FACILITY at LUBBOCK TX DISTRIBUTION CENTER
USPS® Certified Mail	02-23-2025 07:53 PM	[USPS] - PROCESSED THROUGH USPS FACILITY at LUBBOCK TX DISTRIBUTION CENTER
USPS® Certified Mail	02-24-2025 07:49 AM	[USPS] - DEPARTED USPS REGIONAL FACILITY at LUBBOCK TX DISTRIBUTION CENTER
USPS® Certified Mail	02-24-2025 03:14 PM	[USPS] - NO AUTHORIZED RECIPIENT AVAILABLE at CARLSBAD,NM
USPS® Certified Mail	02-25-2025 09:10 AM	[USPS] - FORWARD EXPIRED at CARLSBAD,NM
USPS® Certified Mail	02-27-2025 12:12 PM	[USPS] - PROCESSED THROUGH USPS FACILITY at OKLAHOMA CITY OK DISTRIBUTION C
USPS® Certified Mail	02-28-2025 08:49 AM	[USPS] - DEPARTED USPS REGIONAL FACILITY at OKLAHOMA CITY OK DISTRIBUTION C

Transaction Details

Recipient:

James C. Williams Jr.

1757 Lee Loop NE

Rio Rancho, NM 87144

Date Created:

USPS Article Number:

Return Receipt Article Number:

02/20/2025 11:32 AM

9314869904300131854941

Not Applicable

Sender:

Abadie & Schill PC

555 Rivergate Lane, Ste. B4-180

Durango, CO 81301

Service Options:

Mail Service:

Reference #:

Postage:

Certified Mail Fees:

Status:

Return Receipt - Electronic

Certified

4230.02 - 25196 The Dude

\$2.04

\$7.47

Forwarded

Transaction created by:

User ID:

Firm Mailing Book ID:

Batch ID:

abadieschill

21902

None

303194

Transaction History

Event Description	Event Date	Details
USPS® Certified Mail	02-20-2025 03:38 PM	[USPS] - PRESHIPMENT INFO SENT USPS AWAITS ITEM at DURANGO,CO
USPS® Certified Mail	02-21-2025 11:00 PM	[USPS] - ORIGIN ACCEPTANCE at DURANGO,CO
USPS® Certified Mail	02-22-2025 12:15 AM	[USPS] - PROCESSED THROUGH USPS FACILITY at ALBUQUERQUE,NM
USPS® Certified Mail	02-22-2025 11:20 AM	[USPS] - DEPARTED USPS REGIONAL FACILITY at ALBUQUERQUE,NM
USPS® Certified Mail	02-22-2025 10:03 PM	[USPS] - PROCESSED THROUGH USPS FACILITY at ALBUQUERQUE,NM
USPS® Certified Mail	02-24-2025 09:43 AM	[USPS] - FORWARDED at RIO RANCHO,NM

AFFIDAVIT OF PUBLICATION

CARLSBAD CURRENT-ARGUS
PO BOX 507
HUTCHINSON, KS 67504-0507

STATE OF NEW MEXICO } SS
COUNTY OF EDDY }

Account Number: 1227
Ad Number: 35930
Description: The Dude 25196
Ad Cost: \$234.55

Sherry Groves, being first duly sworn, says:

That she is the Agent of the the Carlsbad Current-Argus, a Weekly newspaper of general circulation, printed and published in Carlsbad, Eddy County, New Mexico; that the publication, a copy of which is attached hereto, was published in said newspaper on the following dates:

February 22, 2025

That said newspaper was regularly issued and circulated on those dates.

SIGNED:

Sherry Groves

Agent

Subscribed to and sworn to me this 22th day of February 2025.

Leanne Kaufenberg

Leanne Kaufenberg, Notary Public, Redwood County
Minnesota

KAIYA TOOP
ABADIE SCHILL
555 RIVERGATE LANE, SUITE B-4-180
DURANGO, CO 81301
kaiya@abadieschill.com

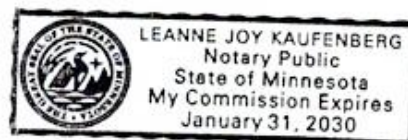

EXHIBIT
C-3

CASE No. 25196: Notice -- to all parties and persons having any right, title, interest or claim in this case, including owners of working interest, overriding royalty interest, and record title, among others, whether such parties or persons are listed herein or not, as well as notice to all known and unknown heirs, devisees, assigns and successors of such affected parties and persons, which based on reasonable diligence include, NANCY STEINBACK MCPHERSON; LYNDIA STEINBACK GRAHAM; RED RIVER ENERGY PARTNERS LLC; JANETH PERRY; MYRL JEAN ANGELL; ELK RANGE FLAGSHIP LP; BERNARD G. CHAVEZ AND REBECCA L. CHAVEZ; ESTATES OF FRED C. LANCASTER AND LUCILLE P. LANCASTER, C/O BRETT E. LANCASTER; SECURITY FEDERAL SAVINGS AND LOAN ASSOCIATION, C/O TBK BANK; JUDITH GREENWOOD KAMLA; JOANN GREENWOOD WRIGHT; BEVERLY GREENWOOD SCHEPPKE; JONATHAN D. HARPER AND MARTHE E. HARPER, C/O DARRELL HARPER; REYNALDO CARDONA JR.; MARYBELLE DELEON; FRANKLIN DON CHESTER; JAMES TEDDY CHESTER; SUNNYVIEW DEVELOPERS INC.; JOHN S. PIKE; HEIRS OF MICHAEL LEE FISHER, KAY WHITTENBURG; PBEX LLC; MEWBOURNE OIL COMPANY; BALAM RESOURCES LLC; GORDON TATRO; JESTREAM ROYALTY PARTNERS LP; GAIL LEON DOSCHER; JAMES C. WILLIAMS JR.; VIOLA NELSON; SHIRLEY WHITE; STEPHEN M. YOUNG; GEORGE B. DERRICK AND MARJORI A. DERRICK; ESTATE OF WESLEY LUTHER NANCE, DEBRA ANN ROGERS; BETTY BROACH; WADE DEE BANNISTER; ESTATE OF MILTON R. SMITH, C/O NATALIE SMITH BUCK; JACK D. GRICE AND EVA GRICE; PETER RONALD JIUNTI; CASH CLARKSTON; LEILANI SUSAN BUXTON; ERNESTINE P. LARA; ESTATE OF ALONZO R. CONNALLY AND CLAUDINE CONNELLY, C/O DORINE SUTTON; PERMIAN RESOURCES; ESTATE OF LULA T. GORRELL, C/O ARTHUR A. GORRELL JR.; A.A. GORRELL JR AND HELEN REVOCABLE TRUST, C/O ARTHUR A. GORRELL JR.; JOHNNY R. BRITO; FLOYD J. REICH; AMERICAN FACTORY HOMES; LURA LEE GANN; ROY E. BROWN; ESTATE OF HENRY NEAL MOSES, C/O EDWINA MOSES; LLOYD AND CHRISTINE GORRELL, C/O ARTHUR A. GORRELL JR.; ARTHUR A. GORRELL JR. AND LLOYD GORRELL, C/O ARTHUR A. GORRELL JR.; MANUEL BAEZA HEIRS AND ASSIGNS, C/O MANUEL BAEZA HEIRS AND ASSIGNS; CJM RESOURCES LP; U.S. ENERGY DEVELOPMENT CORPORATION; S.E.S. INVESTMENTS LTD; EAGLE NATURAL RESOURCES LLC; MRC PERMIAN COMPANY; CIBOLO OIL AND GAS LLC; SARVIS PERMIAN LAND FUND I, LLC; ROY G. BARTON JR. ET UX; MAYROS MINERALS LLC; WOLFCAMP TITLE LLC; JANICE STRAUB; OXY USA WTP LIMITED; ESTATE OF PETE AND ELIDIA SALCIDO; EDGAR GONZALEZ AND MAYRA ALVAREZ; MARTHA EWING AND CECIL BRININSTOOL TRUST; JOE MCCORMACK ET UX; ANTONIO J. HERNANDEZ REV. TRUST; OBIE AND LILLIE UPTON; ESTATE OF LAVERL AND RUTH TACKITT, C/O RONALD TACKITT; WILLIAM AND CHARLES KSIR; ESTATE OF CANUTO SALCIDO JR., C/O; MATILDA SALCIDO; ESTATE OF J.C. BALDY SMITH, C/O DALE SMITH; ESTATE OF SUZETTE VIRGINIA SMITH, C/O DALE SMITH; ESTATE OF ISABEL SOSA, C/O DOLORES CAMARILLO; ORBIN AND VERNEAL LITTLE; FRED AND JUDY COX; EDWARD NEWTON; MICHAEL COLLIER; DENNIS YOUNG; VICENTE R. PEREZ; ESTATE OF ORBIN AND VERNEAL LITTLE, C/O ADELE HEMREE; BROWNROCK I LLC; EL REY MOTEL; AND FORTRESS ENERGY PARTNERS IV - of Alpha Energy Partners II, LLC's, application for Compulsory Pooling, Eddy County, New Mexico. The State of New Mexico, through its Oil Conservation Division, hereby gives notice that the Division Examiner will conduct a public hearing at 9:00 a.m. on March 13, 2025, in Wendell Chino Building, Pecos Hall on the 1st Floor, at 1220 S. St. Francis, Santa Fe, New Mexico, 87505. You can attend the hearing in person at Pecos Hall or you can attend virtually through remote online access. For information about attending by remote access and reviewing the status of the case, you can visit the Division's website at: <https://www.emnrd.nm.gov/ocd/hearing-info/> or call (505) 476-3441. Alpha Energy Partners II, LLC, PO Box 10701, Midland, TX 79702, seeks an order from the Division pooling all uncommitted mineral interests in the Bone Spring formation, designated as an oil pool, underlying a standard 317.19-acre, more or less, horizontal spacing unit comprised of Lot 4, SE/4 SW/4, and S/2 SE/4 (a/k/a S/2 S/2) of Section 19 and the S/2 S/2 of Section 20 in Township 22 South, Range 27 East, Eddy County, New Mexico. The proposed wells to be dedicated to the horizontal spacing unit are **The Dude Fee 20-19 501H** to be horizontally drilled from a surface location in the SE/4 NE/4 (Unit H) of Section 20 to a bottom hole location of Lot 4 (SW/4 SW/4) of Section 19, and **The Dude Fee 20-19 551H** to be horizontally drilled from a surface location in the SE/4 NE/4 (Unit H) of Section 20 to a bottom hole location of Lot 4 (SW/4 SW/4) of Section 19. The proposed wells will be orthodox, and their take points meet setback requirements of the Division's statewide rules. Also to be considered will be the cost of drilling and completing the wells and the allocation of the costs thereof; actual operating costs and charges for supervision; the designation of Paloma Permian AssetCO, LLC (OGRID No. 332449) as Operator of the wells and unit; and a 200% charge for the risk involved in drilling and completing the wells. The wells and lands are located approximately 1.5 miles south-southeast from the center of Carlsbad.

Published in the Carlsbad Current-Argus February 22, 2025.

#