

**STATE OF NEW MEXICO  
ENERGY, MINERALS AND NATURAL RESOURCES DEPARTMENT  
OIL CONSERVATION DIVISION**

**APPLICATIONS OF ALPHA ENERGY PARTNERS  
II, LLC, FOR COMPULSORY POOLING  
EDDY COUNTY, NEW MEXICO**

**Case No. 25198**

**NOTICE OF FILING: AMENDED HEARING PACKET**

Alpha Energy Partners II, LLC, through its undersigned attorneys, hereby submits for filing the following Amended Hearing Packet, attached hereto as Exhibit 1. Alpha has amended the Hearing Packet for Case No. 25198 to include an Amended Compulsory Pooling Application Checklist, which corrects the Pool Name and Pool Code, an Amended Exhibit A, which corrects the Pool Name and Pool Code, and Amended C102s, which corrects the Pool Name and Pool Code.

Respectfully submitted,

ABADIE& SCHILL, PC

*/s/ Darin C. Savage*

---

Darin C. Savage

Andrew D. Schill  
William E. Zimsky  
214 McKenzie Street  
Santa Fe, New Mexico 87501  
Telephone: 970.385.4401  
Facsimile: 970.385.4901  
darin@abadieschill.com  
andrew@abadieschill.com  
bill@abadieschill.com

**Attorneys for Alpha Energy Partners II, LLC**

**CERTIFICATE OF SERVICE**

I hereby certify that a true and correct copy of the foregoing was filed with the New Mexico Oil Conservation Division and was served on counsel of record via electronic mail on March 14, 2025:

Michael H. Feldewert  
Adam G. Rankin  
Paula M. Vance  
Post Office Box 2208  
Santa Fe, New Mexico 87504  
(505) 988-4421  
(505) 983-6043 Facsimile  
mfeldewert@hollandhart.com  
agrarkin@hollandhart.com  
pmvance@hollandhart.com  
***Attorneys for MRC Permian Company***

Donella and Darrell Harper  
Harper Gas & Oil  
harptay@valornet.com  
***Self-Represented***

/s/ Darin C. Savage  
Darin C. Savage

**BEFORE THE OIL CONSERVATION DIVISION  
EXAMINER HEARING MARCH 13, 2025**

**APPLICATION OF ALPHA ENERGY PARTNERS II, LLC, FOR  
COMPULSORY POOLING, EDDY COUNTY, NEW MEXICO**

**AMENDED HEARING PACKET FOR**

**Case No. 25198**

**THE DUDE FEE 20-19 503H WELL  
THE DUDE FEE 20-19 553H WELL**

**ALPHA ENERGY PARTNERS II, LLC**



## TABLE OF CONTENTS

**TAB 1      Reference for Case No. 25198**

**Application Case No. 25198:    THE DUDE FEE 20-19 503H WELL  
THE DUDE FEE 20-19 553H WELL**

**Amended NMOCD Checklist Case No. 25198**

TAB 2	Amended Exhibit A:	Amended Self-Affirmed Statement of Riley Morris, Landman
	Amended Exhibit A-1:	Amended C-102 Forms
	Exhibit A-2:	Ownership and Sectional Map
	Exhibit A-3:	Well Proposal Letters and AFEs
	Exhibit A-4:	Chronology of Contacts with Uncommitted Owners
TAB 3	Exhibit B:	Self-Affirmed Statement of Jason McClain, Geologist
	Exhibit B-1:	Structure Map of 2 <sup>nd</sup> Bone Spring
	Exhibit B-2:	Structure Map of 3 <sup>rd</sup> Bone Spring
	Exhibit B-3:	Stratigraphic Cross Section of 2 <sup>nd</sup> Bone Spring
	Exhibit B-4:	Stratigraphic Cross Section of 3 <sup>rd</sup> Bone Spring
	Exhibit B-5:	Gross Isochore of 2 <sup>nd</sup> Bone Spring
	Exhibit B-6:	Gross Isochore of 3 <sup>rd</sup> Bone Spring
	Exhibit B-7:	Gun Barrel View
	Exhibit B-8:	Structural Cross-Section of 2 <sup>nd</sup> Bone Spring
	Exhibit B-9:	Structural Cross-Section of 3 <sup>rd</sup> Bone Spring
	Exhibit B-10:	Horizontal Stress Map
TAB 4	Exhibit C:	Self-Affirmed Statement of Notice, Darin C. Savage
	Exhibit C-1:	Notice Letters
	Exhibit C-2:	Mailing List
	Exhibit C-3:	Affidavits of Publication



## **TAB 1**

**Reference for Case No. 25198**

**Application Case No. 25198: THE DUDE FEE 20-19 503H WELL  
THE DUDE FEE 20-19 553H WELL**

**Amended NMOCD Checklist Case No. 25198**

STATE OF NEW MEXICO  
ENERGY, MINERALS AND NATURAL RESOURCES DEPARTMENT  
OIL CONSERVATION DIVISION

APPLICATION OF ALPHA ENERGY  
PARTNERS II, LLC, FOR COMPULSORY  
POOLING, EDDY COUNTY, NEW MEXICO

Case No. 25198

APPLICATION

Alpha Energy Partners II, LLC (“Alpha”), through its undersigned attorneys, hereby files this Application with the Oil Conservation Division (“Division”) pursuant to the provisions of NMSA 1978, Section 70-2-17, for an order pooling all uncommitted mineral interests in the Bone Spring formation, designated as an oil pool, underlying a standard 317.15-acre, more or less, horizontal spacing unit comprised of Lot 2, SE/4 NW/4, and S/2 NE/4 (a/k/a S/2 N/2) of Section 19 and the S/2 N/2 of Section 20 in Township 22 South, Range 27 East, Eddy County, New Mexico.

In support of its Application, Alpha states the following:

1. Alpha is a working interest owner in the proposed horizontal spacing unit (“HSU”) and has a right to drill a well thereon.
2. Alpha seeks to have the Division designate Paloma Permian AssetCO, LLC (“Paloma”) (OGRID No. 332449) as the operator of the proposed horizontal wells and HSU.
3. Alpha proposes and dedicates to the HSU two (2) initial wells: **The Dude Fee 20-19 503H** and **The Dude Fee 20-19 553H** to be drilled to a sufficient depth to test the Bone Spring formation.

4. Alpha proposes **The Dude Fee 20-19 503H** to be horizontally drilled from a surface location in the NE/4 NE/4 (Unit A) of Section 20 to a bottom hole location of Lot 2 (SW/4 NW/4) of Section 19.

5. Alpha proposes **The Dude Fee 20-19 553H** to be horizontally drilled from a surface location in the NE/4 NE/4 (Unit A) of Section 20 to a bottom hole location of Lot 2 (SW/4 NW/4) of Section 19.

6. All the wells proposed herein are orthodox in their location, and the take points and completed intervals comply with setback requirements under the Division's statewide rules.

7. Alpha's review of records did not show any overlapping units.

8. Alpha has sought in good faith, but has been unable to obtain, voluntary agreement from all interest owners to participate in the drilling of the well or in the commitment of their interests to the well for their development within the proposed HSU.

9. The pooling of all interests in the Bone Spring formation within the proposed HSU will avoid the drilling of unnecessary wells, prevent waste and protect correlative rights.

10. In order to provide for its just and fair share of the oil and gas underlying the subject lands, Alpha requests that all uncommitted interests in this HSU be pooled and that Paloma Permian AssetCO, LLC be designated the operator of the proposed horizontal wells and HSU.

**WHEREFORE**, Alpha requests that this Application be set for hearing on March 13, 2025, before an Examiner of the Oil Conservation Division, and after notice and hearing as required by law, the Division enter an order:

A. Pooling all uncommitted mineral interests in the Bone Spring formation underlying a standard 317.15-acre, more or less, horizontal spacing unit comprised of Lot 2, SE/4 NW/4, and

S/2 NE/4 (a/k/a S/2 N/2) of Section 19 and the S2 N/2 of Section 20 in Township 22 South, Range 27 East, Eddy County, New Mexico;

B. Approving **The Dude Fee 20-19 503H** and **The Dude Fee 20-19 553H** as the wells for the HSU;

C. Designating Paloma Permian AssetCO, LLC ("Paloma") (OGRID No. 332449) as operator of this HSU and the horizontal wells to be drilled thereon;

D. Authorizing Alpha or Paloma to recover its costs of drilling, equipping, and completing the wells;

E. Approving actual operating charges and costs of supervision, to the maximum extent allowable, while drilling and after completion, together with a provision adjusting the rates pursuant to the COPAS accounting procedures; and

F. Setting a 200% charge for the risk assumed by Alpha in drilling and completing the wells in the event a working interest owner elects not to participate in the well.

Respectfully submitted,

ABADIE & SCHILL, PC

/s/ Darin C. Savage

Darin C. Savage  
Andrew D. Schill  
William E. Zimsky  
214 McKenzie Street  
Santa Fe, New Mexico 87501  
Telephone: 970.385.4401  
Facsimile: 970.385.4901  
darin@abadieschill.com  
andrew@abadieschill.com  
bill@abadieschill.com

**Attorneys for Alpha Energy Partners II, LLC**

***Application of Alpha Energy Partners II, LLC, for Compulsory Pooling, Eddy County, New Mexico.*** Applicant in the above-styled cause seeks an order from the Division pooling all uncommitted mineral interests in the Bone Spring formation, designated as an oil pool, underlying a standard 317.15-acre, more or less, horizontal spacing unit comprised of Lot 2, SE/4 NW/4, and S/2 NE/4 (a/k/a S/2 N/2) of Section 19 and the S/2 N/2 of Section 20 in Township 22 South, Range 27 East, Eddy County, New Mexico. The proposed wells to be dedicated to the horizontal spacing unit are **The Dude Fee 20-19 503H** to be horizontally drilled from a surface location in the NE/4 NE/4 (Unit A) of Section 20 to a bottom hole location of Lot 2 (SW/4 NW/4) of Section 19, and the **The Dude Fee 20-19 553H** to be horizontally drilled from a surface location in the NE/4 NE/4 (Unit A) of Section 20 to a bottom hole location of Lot 2 (SW/4 NW/4) of Section 19. The proposed wells will be orthodox, and their take points and completed intervals will comply with the Division's statewide rules. Also to be considered will be the cost of drilling and completing the wells and the allocation of the costs thereof; actual operating costs and charges for supervision; the designation of Paloma Permian AssetCO, LLC (OGRID No. 332449) as Operator of the wells and unit; and a 200% charge for the risk involved in drilling and completing the wells. The wells and lands are located approximately 1.5 miles south-southeast from the center of Carlsbad.

# AMENDED COMPULSORY POOLING APPLICATION CHECKLIST

## ALL INFORMATION IN THE APPLICATION MUST BE SUPPORTED BY SIGNED AFFIDAVITS

Case: 25198	APPLICANT'S RESPONSE
Date: March 13, 2025 (Scheduled hearing)	
Applicant	Alpha Energy Partners II, LLC
Designated Operator & OGRID (affiliation if applicable)	Paloma Permian AssetCo, LLC - OGRID No. 332449
Applicant's Counsel:	Darin C. Savage, Abadie & Schill, P.C.
Case Title:	APPLICATION OF ALPHA ENERGY PARTNERS II, LLC., FOR COMPULSORY POOLING, EDDY COUNTY, NEW MEXICO
Entries of Appearance/Intervenors:	MRC Permian Company
Well Family	The Dude Fee 20-19
<b>Formation/Pool</b>	
Formation Name(s) or Vertical Extent:	Bone Spring formation
Primary Product (Oil or Gas):	Oil
Pooling this vertical extent:	Bone Spring formation
Pool Name and Pool Code:	Cass Draw: Bone Spring; Pool Code: [10380]
Well Location Setback Rules:	Statewide Rules
<b>Spacing Unit</b>	
Type (Horizontal/Vertical)	Horizontal
Size (Acres)	317.15-acre, more or less
Building Blocks:	Quarter-Quarter Sections (40 Acre Blocks)
Orientation:	East to West
Description: TRS/County	Lot 2, SE/4 NW/4, and S/2 NE/4 (a/k/a S/2 N/2) of Section 19, and the S/2 N/2 of Sections 20, all in Township 22 South, Range 27 East, NMPM, Eddy
Standard Horizontal Well Spacing Unit (Y/N), If No, describe <u>and</u> <u>is approval of non-standard unit requested in this application?</u>	Yes, Standard Spacing Unit
<b>Other Situations</b>	
Depth Severance: Y/N. If yes, description	No, N/A
Proximity Tracts: If yes, description	No
Proximity Defining Well: if yes, description	No
Applicant's Ownership in Each Tract	See Exhibit A-2, breakdown of ownership
<b>Well(s)</b>	
Name & API (if assigned), surface and bottom hole location, footages, completion target, orientation, completion status (standard or non-standard)	Add wells as needed

Well #1	The Dude Fee 20-19 503H Well (API No. 30-015-Pending), SHL: Unit A, 842' FNL, 190' FEL, Section 20, T22S-R27E; BHL: Lot 2, 1,980' FNL, 50' FWL, Section 19, T22S-R27E, NMPM; Eddy County, New Mexico, laydown, standard location
Horizontal Well First and Last Take Points	The Dude Fee 20-19 503H Well: FTP: Unit H, 1,980' FSL, 100' FEL, Section 20, T22S-R27E LTP: Lot 2, 1,980' FNL, 100' FWL, Section 19, T22S-
Completion Target (Formation, TVD and MD)	The Dude Fee 20-19 503H Well: TVD approx. 7,130', TMD 19,330'; 2nd Bone Spring formation, See Exhibit A, A-1 & B-2
Well #2	The Dude Fee 20-19 553H Well (API No. 30-015-Pending), SHL: Unit A, 802' FNL, 190' FEL, Section 20, T22S-R27E; BHL: Lot 3, 1,980' FNL, 50' FWL, Section 19, T22S-R27E, NMPM; Eddy County, New Mexico, laydown, standard location
Horizontal Well First and Last Take Points	The Dude Fee 20-19 553H Well: FTP: Unit H, 1,980' FNL, 100' FEL, Section 20, T22S-R27E LTP: Lot 2, 1,980' FNL, 100' FWL, Section 19, T22S-
Completion Target (Formation, TVD and MD)	The Dude Fee 20-19 553H Well: TVD approx. 7,850', TMD 20,050'; 3rd Bone Spring formation, See Exhibit A, A-1 & B-2
<b>AFE Capex and Operating Costs</b>	
Drilling Supervision/Month \$	\$10000, Exhibit A
Production Supervision/Month \$	\$1000, Exhibit A
Justification for Supervision Costs	Exhibit A
Requested Risk Charge	200%, Exhibit A
<b>Notice of Hearing</b>	
Proposed Notice of Hearing	Exhibit C, C-1
Proof of Mailed Notice of Hearing (20 days before hearing)	Exhibit C-2
Proof of Published Notice of Hearing (10 days before hearing)	Exhibit C-3
<b>Ownership Determination</b>	
Land Ownership Schematic of the Spacing Unit	Exhibit A-2
Tract List (including lease numbers and owners)	Exhibit A-2
If approval of Non-Standard Spacing Unit is requested, Tract List (including lease numbers and owners) of Tracts subject to notice requirements.	N/A
Pooled Parties (including ownership type)	All uncommitted WI owners; ORRI owners; and Record Title owners; including as shown on Exhibit A-2
Relocatable Parties (including ownership type)	Exhibit A, Para. 15

Ownership Depth Severance (including percentage above & below)	N/A
<b>Joinder</b>	
Sample Copy of Proposal Letter	Exhibit A-3
List of Interest Owners (ie Exhibit A of JOA)	Exhibit A-2
Chronology of Contact with Non-Joined Working Interests	Exhibit A-4
Overhead Rates In Proposal Letter	Exhibit A-3
Cost Estimate to Drill and Complete	Exhibit A-3
Cost Estimate to Equip Well	Exhibit A-3
Cost Estimate for Production Facilities	Exhibit A-3
<b>Geology</b>	
Summary (including special considerations)	Exhibit B
Spacing Unit Schematic	Exhibit A-1, B-1, B-3
Gunbarrel/Lateral Trajectory Schematic	Exhibit B-7, B-8, B-9
Well Orientation (with rationale)	Exhibit B, B-1, B-2, B-5, B-6
Target Formation	Exhibit B-1, B-2, B-3, B-4, B-7, B-8, B-9
HSU Cross Section	Exhibit B-3, B-4, B-7, B-8, B-9
Depth Severance Discussion	N/A
<b>Forms, Figures and Tables</b>	
C-102	Exhibit A-1
Tracts	Exhibit A-2
Summary of Interests, Unit Recapitulation (Tracts)	Exhibit A-2
General Location Map (including basin)	Exhibit A-2
Well Bore Location Map	Exhibit A-1, B-1, B-2
Structure Contour Map - Subsea Depth	Exhibit B-1, B-2
Cross Section Location Map (including wells)	Exhibit B-1, B-2
Cross Section (including Landing Zone)	Exhibit B-3, B-4, B-7, B-8, B-9
<b>Additional Information</b>	
Special Provisions/Stipulations	
<b>CERTIFICATION: I hereby certify that the information provided in this checklist is complete and accurate.</b>	
<b>Printed Name</b> (Attorney or Party Representative):	Darin C. Savage
<b>Signed Name</b> (Attorney or Party Representative):	/s/ Darin Savage
<b>Date:</b>	14-Mar-25



## **TAB 2**

Amended Exhibit A:	Amended Self-Affirmed Statement of Riley Morris, Landman
Amended Exhibit A-1:	Amended C-102 Forms
Exhibit A-2:	Ownership and Sectional Map
Exhibit A-3:	Well Proposal Letters and AFEs
Exhibit A-4:	Chronology of Contacts with Uncommitted Owners

**STATE OF NEW MEXICO  
DEPARTMENT OF ENERGY, MINERALS AND NATURAL RESOURCES  
OIL CONSERVATION DIVISION**

**APPLICATION OF ALPHA ENERGY  
PARTNERS II, LLC, FOR COMPULSORY  
POOLING, EDDY COUNTY, NEW MEXICO**

**Case No. 25198**

**AMENDED SELF-AFFIRMED STATEMENT OF RILEY MORRIS**

I, Riley Morris, state and affirm the following:

1. I am over the age of eighteen years and have the capacity to execute this Statement, which is based on my personal knowledge.

2. I am employed as the Vice President of Land at Alpha Energy Partners II, LLC ("Alpha"), and I am familiar with the subject application and the lands involved.

3. I graduated from Texas Tech University with a bachelor's degree in business (Energy Commerce) in 2010. I have worked at Alpha for approximately 2 years, and I have been working in New Mexico for over 6 years. My credentials as a petroleum landman have been accepted by the New Mexico Oil Conservation Division ("Division") and made a matter of record.

4. This Statement is submitted in connection with the filing by Alpha of the above-referenced spacing and compulsory pooling applications pursuant to 19.15.4.12.A(1).

5. Alpha seeks an order pooling all uncommitted mineral interest in the Bone Spring ([Cass Draw: Bone Spring]; Pool Code: [10380]) underlying a standard 317.15-acre, more or less, standard horizontal spacing and proration unit comprised of the Lot 2, SE/4 NW/4, and S/2 NE/4 (a/k/a S/2 N/2) of Section 19 and the S/2 N/2 of Section 20, all in Township 22 South, Range 27 East, NMPM, Eddy County, New Mexico.

**AMENDED  
EXHIBIT  
A**

6. Under Case No. 25198, Alpha seeks to have the Division designate Paloma Permian AssetCo, LLC (OGRID No. 332449) as the operator of the horizontal wells proposed herein and HSU.

7. Under Case No. 25198, Alpha seeks to dedicate **The Dude Fee 20-19 503H** (API 30-015-pending) an oil well, to be horizontally drilled from a surface location in the NE/4 NE/4 (Unit A) of Section 20 to a bottom hole location in the Lot 2 (SW/4 NW/4) (Unit E) of Section 19; approximate TVD of 7,130'; approximate TMD of 19,330'; FTP in Section 20: 1,980' FNL, 100' FEL; LTP in Section 19: 1,980' FNL, 100' FWL.

8. Under Case No. 25198, Alpha seeks to dedicate **The Dude Fee 20-19 553H** (API 30-015-pending) an oil well, to be horizontally drilled from a surface location in the NE/4 NE/4 (Unit A) of Section 20 to a bottom hole location in the Lot 2 (SW/4 NW/4) (Unit E) of Section 19; approximate TVD of 7,850'; approximate TMD of 20,050'; FTP in Section 20: 1,980' FNL, 100' FEL; LTP in Section 19: 1,980' FNL, 100' FWL.

9. The proposed wells are orthodox in location, and their take points and completed intervals will comply with setback requirements under statewide rules.

10. The proposed C-102 for each well is attached as **Exhibit A-1**.

11. A general location plat and a plat outlining the unit being pooled is attached hereto as **Exhibit A-2**, which show the location of the proposed well within the unit. The well location is orthodox, and it meets the Division's offset requirements.

12. The parties being pooled and their amounts of ownership in the proposed unit are listed on **Exhibit A-2** attached hereto.

13. There are no depth severances in the Bone Spring formation in this acreage.

14. A good faith review of records did not reveal any overlapping units.

15. I provided the law firm of Abadie & Schill P.C. a list of names and addresses for the interest owners shown on **Exhibit A-2**. In compiling these addresses, I conducted a diligent search of the public records in Eddy County, New Mexico, where the well is located, and of phone directories and did computer searches to locate the contact information for parties entitled to notification. Notice was timely sent to all interest owners at their last known addresses. Notice for Red River Energy Partners LLC, a working interest owner, is listed as Mailed and is still in Transit to recipient. Notice for MRC Permian Company, a working interest owner, is listed as Mailed and is still in Transit to recipient. Notice for Balam Resources LLC, a working interest owner, had no authorized recipient on February 24, 2025, and on March 1, 2025, a reminder to schedule redelivery was made. Notice for two (2) unleased mineral interest owners: James C. Williams Jr. and Bernard G. Chavez and Rebecca L. Chavez are listed as Forwarded; notice for eighteen (18) unleased mineral interest owners: Wade Dee Bannister; Security Federal Savings and Loan Association, c/o TBK Bank; Lynda Steinback Graham; Judith Greenwood Kamla; Johnny R. Brito; Gordon Tatro; George B. Derrick and Marjori A. Derrick; Franklin Don Chester; Estate of Suzette Virginia Smith, c/o Dale Smith; Estate of Pete and Elidia Salcido; Estate of Orbin and Vereal Little; Estate of Laverl and Ruth Tackitt, c/o Ronald Tackitt; Estate of Isabel Sosa; c/o Dolores Camarillo; Estate of Henry Neal Moses, c/o Edwina Moses; Estate of Alonzo R. & Claudine Connelly, c/o Dorine Sutton; Edgar Gonzalez and Mayra Alvarez; Beverly Greenwood Scheppke; and American Factory Homes, are listed as Mailed; notice for twenty-five (25) unleased mineral interest owners: Viola Nelson; Sunnyview Developers Inc., c/o John S. Pike; Shirley White; Orbin and Verneal Little; Myrl Jean Angell; Michael Collier; MaryBelle DeLeon; Martha Ewing and Cecil Brininstool Trust; Lura Lee Gann; Lloyd and Christine Gorrell, c/o Arthur A. Gorrell Jr., Leilani Susan Buxton; Joann Greenwood Wright; Janeth Perry; Jack D. Grice and Eva

Grice; Floyd J. Reich; Estate of Milton R. Smith, c/o Natalie Smith Buck; Estate of Lula T. Gorrell, c/o Arthur A. Gorrell Jr.; Estate of Canuto Salcido Jr., c/o Matilda Salcido; Ernestine P. Lara; Edward Newton; Betty Broach; Arthur A. Gorrell Jr. and Lloyd Gorrell, c/o Arthur A. Gorrell Jr.; Antonio J. Hernandez Rev. Trust; A.A. Gorrell Jr and Helen Revocable Trust, c/o Arthur A. Gorrell Jr., are listed as To be Returned. Alpha published notice in the Carlsbad Current-Argus, a newspaper of general circulation in Eddy County, New Mexico, to account for any unlocatable parties and cover any contingencies regarding notice.

16. Alpha requests the statutory royalty amount for unleased owners being pooled.

17. Alpha has made a good faith effort to negotiate with the interest owners, but has been unable to obtain, voluntary agreement from all interest owners to participate in the drilling of the well or in the commitment of their interests to the well for its development within the proposed horizontal spacing unit. **Exhibit A-4** provides a chronology and history of contacts with the owners.

18. The interest owners being pooled have been contacted regarding the proposed well but have failed or refused to voluntarily commit their interest in the well. However, Alpha has been in ongoing discussions with some of the interest owners to voluntarily enter into a Joint Operating Agreement. If a mutually agreeable Joint Operating Agreement is reached between Alpha and another interest owner or owners, Alpha requests that the voluntary agreement become operative and supersede the Division's order for said parties, except to the extent the Division deems it necessary to maintain spacing criteria for the purpose of conservation, the prevention of waste, and protection of correlative rights.

19. **Exhibit A-3** is a sample proposal letter and the AFEs for the proposed well. The estimated cost of the well set forth in the AFEs is fair, reasonable, and comparable to the costs of other wells of similar depths and lengths drilled in this area of New Mexico.

20. Alpha requests overhead and administrative rates of \$10,000/month for drilling each well and \$1,000/month for producing each well. These rates are fair and comparable to the rates charged by other operators for wells of this type in this area of southeastern New Mexico. Alpha requests that these rates be adjusted periodically as provided in the COPAS Accounting Procedure.

21. Alpha requests the maximum cost, plus 200% risk charge be assessed against non-consenting working interest owners to the extent needed.

22. Alpha requests that it be designated operator of the unit and well.

23. The Exhibits to this Statement were prepared by me or compiled from Alpha's company business records under my direct supervision.

24. The granting of this Application is in the best interests of conservation, the prevention of waste, and the protection of correlative rights, and will avoid the drilling of unnecessary wells.

25. The foregoing is correct and complete to the best of my knowledge and belief.


*[Signature page follows]*

*Signature page of Self-Affirmed Statement of Riley Morris:*

I understand that this Self-Affirmed Statement will be used as written testimony before the Division in Case No. 25198 and affirm that my testimony herein is true and correct, to the best of my knowledge and belief and made under penalty of perjury under the laws of the State of New Mexico.

A handwritten signature in blue ink, appearing to read "Riley Morris", is written over a horizontal line.

Riley Morris

A handwritten date "3/14/25" in blue ink is written over a horizontal line.

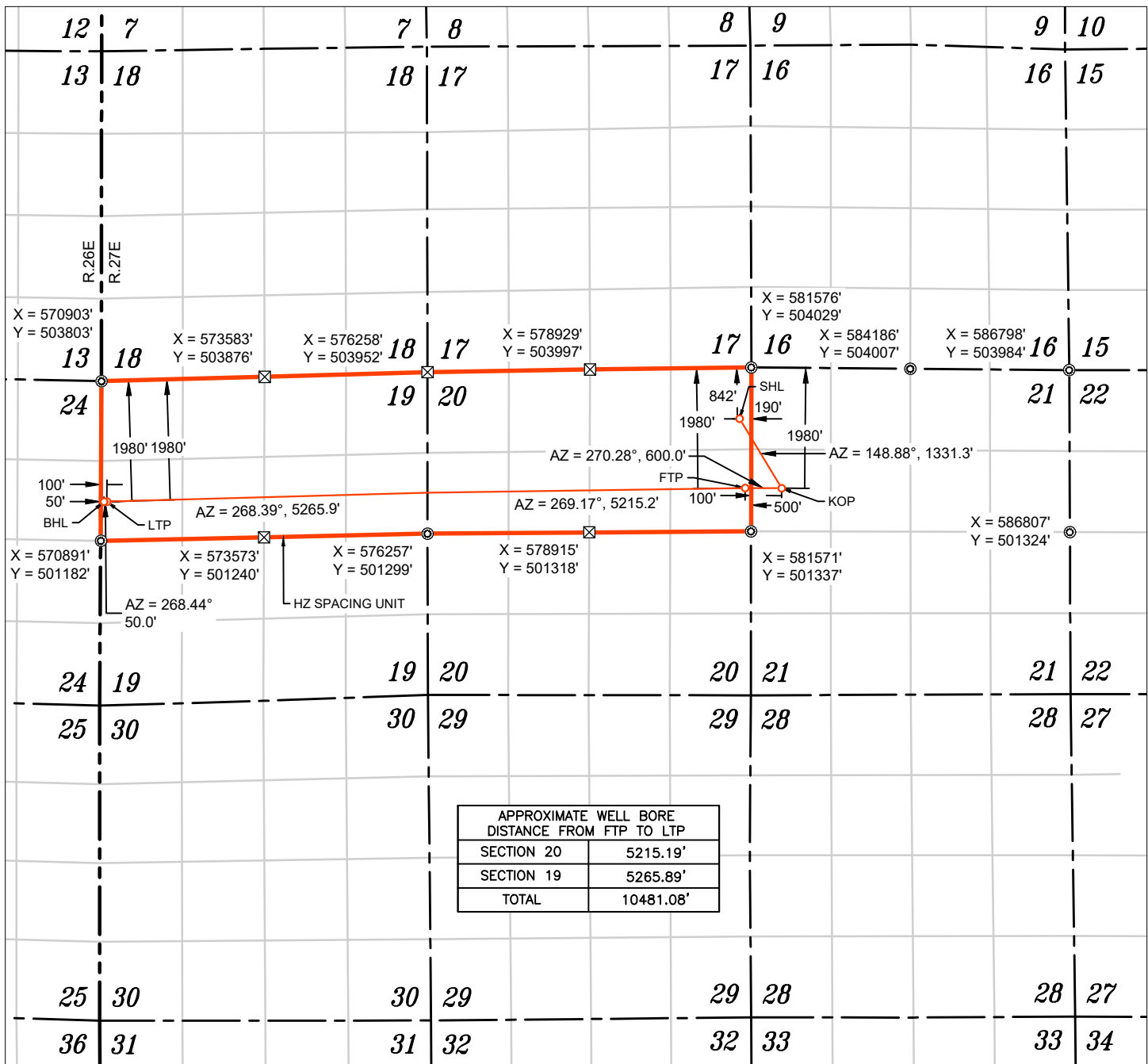
Date Signed

<b>C-102</b>  Submit Electronically Via OCD Permitting	<b>State of New Mexico</b> <b>Energy, Minerals &amp; Natural Resources Department</b> <b>OIL CONSERVATION DIVISION</b>		Revised July 9, 2024						
			Submittal Type:	<input checked="" type="checkbox"/> Initial Submittal					
				<input type="checkbox"/> Amended Report					
<b>WELL LOCATION INFORMATION</b>									
API Number <b>PENDING</b>		Pool Code <b>10380</b>	Pool Name <b>CASS DRAW, BONE SPRING</b>						
Property Code		Property Name <b>THE DUDE FEE COM 20-19</b>	Well Number <b>#503H</b>						
OGRID No. <b>332449</b>		Operator Name <b>PALOMA PERMIAN ASSETCO, LLC</b>	Ground Level Elevation <b>3122'</b>						
Surface Owner: <input type="checkbox"/> State <input checked="" type="checkbox"/> Fee <input type="checkbox"/> Tribal <input type="checkbox"/> Federal			Mineral Owner: <input type="checkbox"/> State <input checked="" type="checkbox"/> Fee <input type="checkbox"/> Tribal <input type="checkbox"/> Federal						
<b>Surface Location</b>									
UL <b>A</b>	Section <b>20</b>	Township <b>22 S</b>	Range <b>27 E</b>	Lot <b></b>	Ft. from N/S <b>842' FNL</b>	Ft. from E/W <b>190' FEL</b>	Latitude <b>32.383257°</b>	Longitude <b>-104.203603°</b>	County <b>EDDY</b>
<b>Bottom Hole Location</b>									
UL	Section <b>19</b>	Township <b>22 S</b>	Range <b>27 E</b>	Lot <b>LOT 2</b>	Ft. from N/S <b>1980' FNL</b>	Ft. from E/W <b>50' FWL</b>	Latitude <b>32.379544°</b>	Longitude <b>-104.237428°</b>	County <b>EDDY</b>
Dedicated Acres <b>634.28</b>		Infill or Defining Well	Defining Well API		Overlapping Spacing Unit (Y/N)		Consolidation Code		
Order Numbers.					Well setbacks are under Common Ownership: <input type="checkbox"/> Yes <input type="checkbox"/> No				
<b>Kick Off Point (KOP)</b>									
UL <b>E</b>	Section <b>21</b>	Township <b>22 S</b>	Range <b>27 E</b>	Lot <b></b>	Ft. from N/S <b>1980' FNL</b>	Ft. from E/W <b>500' FWL</b>	Latitude <b>32.380122°</b>	Longitude <b>-104.201379°</b>	County <b>EDDY</b>
<b>First Take Point (FTP)</b>									
UL <b>H</b>	Section <b>20</b>	Township <b>22 S</b>	Range <b>27 E</b>	Lot <b></b>	Ft. from N/S <b>1980' FNL</b>	Ft. from E/W <b>100' FEL</b>	Latitude <b>32.380132°</b>	Longitude <b>-104.203322°</b>	County <b>EDDY</b>
<b>Last Take Point (LTP)</b>									
UL	Section <b>19</b>	Township <b>22 S</b>	Range <b>27 E</b>	Lot <b>LOT 2</b>	Ft. from N/S <b>1980' FNL</b>	Ft. from E/W <b>100' FWL</b>	Latitude <b>32.379548°</b>	Longitude <b>-104.237266°</b>	County <b>EDDY</b>
Unitized Area or Area of Uniform Interest		Spacing Unit Type <input type="checkbox"/> Horizontal <input type="checkbox"/> Vertical				Ground Floor Elevation: <b>3122'</b>			
<b>OPERATOR CERTIFICATIONS</b>  <i>I hereby certify that the information contained herein is true and complete to the best of my knowledge and belief, and, if the well is a vertical or directional well, that this organization either owns a working interest or unleased mineral interest in the land including the proposed bottom hole location or has a right to drill this well at this location pursuant to a contract with an owner of a working interest or unleased mineral interest, or to a voluntary pooling agreement or a compulsory pooling order heretofore entered by the division.</i>  <i>If this well is a horizontal well, I further certify that this organization has received the consent of at least one lessee or owner of a working interest or unleased mineral interest in each tract (in the target pool or formation) in which any part of the well's completed interval will be located or obtained a compulsory pooling order from the division.</i>					<b>SURVEYOR CERTIFICATIONS</b>  <i>I hereby certify that the well location shown on this plat was plotted from field notes of actual surveys made by me or under my supervision, and that the same is true and correct to the best of my belief.</i>				
Signature _____ Date _____					Signature and Seal of Professional Surveyor				
Printed Name _____					21209 FEBRUARY 18, 2025				
Email Address _____					Certificate Number		Date of Survey		

**AMENDED  
EXHIBIT  
A-1**

Note: No allowable will be assigned to this completion until all interests have been consolidated or a non-standard unit has been approved by





WELL NAME: THE DUDE FEE COM 20-19 #503H  
ELEVATION: 3122'

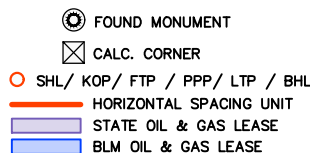
<b>NAD 83 (SHL) 842' FNL &amp; 190' FEL</b>
LATITUDE = 32.383257°
LONGITUDE = -104.203603°
<b>NAD 27 (SURFACE HOLE LOCATION)</b>
LATITUDE = 32.383139°
LONGITUDE = -104.203101°
<b>STATE PLANE NAD 83 (N.M. EAST)</b>
N: 503184.83' E: 581384.23'
<b>STATE PLANE NAD 27 (N.M. EAST)</b>
N: 503125.27' E: 540202.70'

<b>NAD 83 (KOP) 1980' FNL &amp; 500' FWL</b>
LATITUDE = 32.380122°
LONGITUDE = -104.201379°
<b>NAD 27 (KOP)</b>
LATITUDE = 32.380003°
LONGITUDE = -104.200877°
<b>STATE PLANE NAD 83 (N.M. EAST)</b>
N: 502045.05' E: 582072.23'
<b>STATE PLANE NAD 27 (N.M. EAST)</b>
N: 501985.51' E: 840890.66'

<b>NAD 83 (FTP) 1980' FNL &amp; 100' FEL</b>
LATITUDE = 32.380132°
LONGITUDE = -104.203322°
<b>NAD 27 (FTP)</b>
LATITUDE = 32.380013°
LONGITUDE = -104.202820°
<b>STATE PLANE NAD 83 (N.M. EAST)</b>
N: 502048.00' E: 581472.23'
<b>STATE PLANE NAD 27 (N.M. EAST)</b>
N: 501988.46' E: 540290.67'

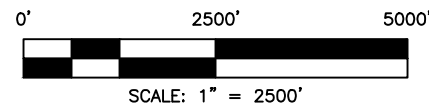
<b>NAD 83 (LTP) 1980' FNL &amp; 100' FWL</b>
LATITUDE = 32.379548°
LONGITUDE = -104.237266°
<b>NAD 27 (LTP)</b>
LATITUDE = 32.379430°
LONGITUDE = -104.236763°
<b>STATE PLANE NAD 83 (N.M. EAST)</b>
N: 501824.30' E: 570993.79'
<b>STATE PLANE NAD 27 (N.M. EAST)</b>
N: 501764.89' E: 529812.35'

<b>NAD 83 (BHL) 1980' FNL &amp; 50' FWL</b>
LATITUDE = 32.379544°
LONGITUDE = -104.237428°
<b>NAD 27 (BHL)</b>
LATITUDE = 32.379426°
LONGITUDE = -104.236925°
<b>STATE PLANE NAD 83 (N.M. EAST)</b>
N: 501822.93' E: 570943.79'
<b>STATE PLANE NAD 27 (N.M. EAST)</b>
N: 501763.52' E: 529762.35'



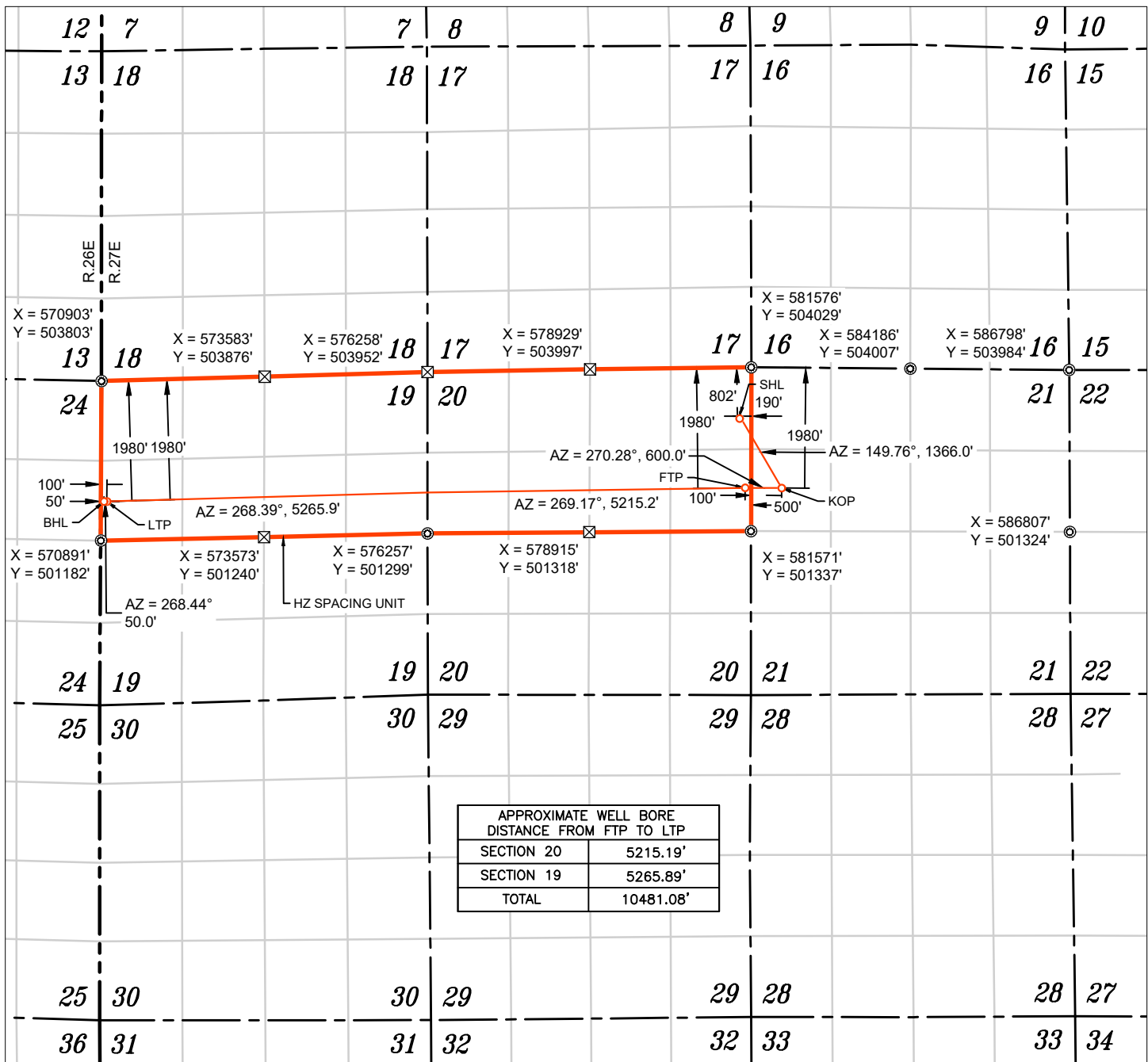
## NOTES

- ALL COORDINATES, BEARINGS, AND DISTANCES CONTAINED HEREIN ARE GRID, BASED UPON THE NEW MEXICO STATE PLANE COORDINATES SYSTEM, NORTH AMERICAN DATUM 83, NEW MEXICO EAST (3001).
- THIS DOCUMENT IS BASED UPON AN ON THE GROUND SURVEY PERFORMED DURING FEBRUARY, 2024. CERTIFICATION OF THIS DOCUMENT IS ONLY TO THE LOCATION OF THIS EASEMENT IN RELATION TO RECORDED MONUMENT OF DEEDS PROVIDED BY THE CLIENT.
- ELEVATIONS MSL, DERIVED FROM G.N.S.S. OBSERVATION AND DERIVED FROM SAID ON-THE-GROUND SURVEY.



<b>C-102</b>  Submit Electronically Via OCD Permitting		State of New Mexico Energy, Minerals & Natural Resources Department <b>OIL CONSERVATION DIVISION</b>				Revised July 9, 2024			
		Submittal Type:		<input checked="" type="checkbox"/> Initial Submittal <input type="checkbox"/> Amended Report <input type="checkbox"/> As Drilled					
<b>WELL LOCATION INFORMATION</b>									
API Number <b>PENDING</b>		Pool Code <b>10380</b>		Pool Name <b>CASS DRAW, BONESPRING</b>					
Property Code		Property Name <b>THE DUDE FEE COM 20-19</b>					Well Number <b>#553H</b>		
OGRID No. <b>332449</b>		Operator Name <b>PALOMA PERMIAN ASSETCO, LLC</b>					Ground Level Elevation <b>3122'</b>		
Surface Owner: <input type="checkbox"/> State <input checked="" type="checkbox"/> Fee <input type="checkbox"/> Tribal <input type="checkbox"/> Federal				Mineral Owner: <input type="checkbox"/> State <input checked="" type="checkbox"/> Fee <input type="checkbox"/> Tribal <input type="checkbox"/> Federal					
<b>Surface Location</b>									
UL <b>A</b>	Section <b>20</b>	Township <b>22 S</b>	Range <b>27 E</b>	Lot	Ft. from N/S <b>802' FNL</b>	Ft. from E/W <b>190' FEL</b>	Latitude <b>32.383368°</b>	Longitude <b>-104.203603°</b>	County <b>EDDY</b>
<b>Bottom Hole Location</b>									
UL	Section <b>19</b>	Township <b>22 S</b>	Range <b>27 E</b>	Lot <b>LOT 2</b>	Ft. from N/S <b>1980' FNL</b>	Ft. from E/W <b>50' FWL</b>	Latitude <b>32.379544°</b>	Longitude <b>-104.237428°</b>	County <b>EDDY</b>
Dedicated Acres <b>634.28</b>		Infill or Defining Well		Defining Well API		Overlapping Spacing Unit (Y/N)		Consolidation Code	
Order Numbers.						Well setbacks are under Common Ownership: <input type="checkbox"/> Yes <input type="checkbox"/> No			
<b>Kick Off Point (KOP)</b>									
UL <b>E</b>	Section <b>21</b>	Township <b>22 S</b>	Range <b>27 E</b>	Lot	Ft. from N/S <b>1980' FNL</b>	Ft. from E/W <b>500' FWL</b>	Latitude <b>32.380122°</b>	Longitude <b>-104.201379°</b>	County <b>EDDY</b>
<b>First Take Point (FTP)</b>									
UL <b>H</b>	Section <b>20</b>	Township <b>22 S</b>	Range <b>27 E</b>	Lot	Ft. from N/S <b>1980' FNL</b>	Ft. from E/W <b>100' FEL</b>	Latitude <b>32.380132°</b>	Longitude <b>-104.203322°</b>	County <b>EDDY</b>
<b>Last Take Point (LTP)</b>									
UL	Section <b>19</b>	Township <b>22 S</b>	Range <b>27 E</b>	Lot <b>LOT 2</b>	Ft. from N/S <b>1980' FNL</b>	Ft. from E/W <b>100' FWL</b>	Latitude <b>32.379548°</b>	Longitude <b>-104.237266°</b>	County <b>EDDY</b>
Unitized Area or Area of Uniform Interest				Spacing Unit Type <input type="checkbox"/> Horizontal <input type="checkbox"/> Vertical			Ground Floor Elevation: <b>3122'</b>		
<b>OPERATOR CERTIFICATIONS</b>  <i>I hereby certify that the information contained herein is true and complete to the best of my knowledge and belief, and, if the well is a vertical or directional well, that this organization either owns a working interest or unleased mineral interest in the land including the proposed bottom hole location or has a right to drill this well at this location pursuant to a contract with an owner of a working interest or unleased mineral interest, or to a voluntary pooling agreement or a compulsory pooling order heretofore entered by the division.</i>  <i>If this well is a horizontal well, I further certify that this organization has received the consent of at least one lessee or owner of a working interest or unleased mineral interest in each tract (in the target pool or formation) in which any part of the well's completed interval will be located or obtained a compulsory pooling order from the division.</i>					<b>SURVEYOR CERTIFICATIONS</b>  <i>I hereby certify that the well location shown on this plat was plotted from field notes of actual surveys made by me or under my supervision, and that the same is true and correct to the best of my belief.</i>				
Signature _____ Date _____					Signature and Seal of Professional Surveyor				
Printed Name _____					21209                      FEBRUARY 18, 2025				
Email Address _____					Certificate Number		Date of Survey		

Note: No allowable will be assigned to this completion until all interests have been consolidated or a non-standard unit has been approved by the division.



WELL NAME: THE DUDE FEE COM 20-19 #553H  
ELEVATION: 3122'

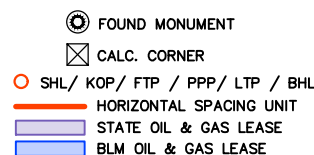
<b>NAD 83 (SHL) 802' FNL &amp; 190' FEL</b>
LATITUDE = 32.383368°
LONGITUDE = -104.203603°
<b>NAD 27 (SURFACE HOLE LOCATION)</b>
LATITUDE = 32.383250°
LONGITUDE = -104.203101°
<b>STATE PLANE NAD 83 (N.M. EAST)</b>
N: 503225.18' E: 581384.27'
<b>STATE PLANE NAD 27 (N.M. EAST)</b>
N: 503165.61' E: 540202.74'

<b>NAD 83 (KOP) 1980' FNL &amp; 500' FWL</b>
LATITUDE = 32.380122°
LONGITUDE = -104.201379°
<b>NAD 27 (KOP)</b>
LATITUDE = 32.380003°
LONGITUDE = -104.200877°
<b>STATE PLANE NAD 83 (N.M. EAST)</b>
N: 502045.05' E: 582072.23'
<b>STATE PLANE NAD 27 (N.M. EAST)</b>
N: 501985.51' E: 840890.66'

<b>NAD 83 (FTP) 1980' FNL &amp; 100' FEL</b>
LATITUDE = 32.380132°
LONGITUDE = -104.203322°
<b>NAD 27 (FTP)</b>
LATITUDE = 32.380013°
LONGITUDE = -104.202820°
<b>STATE PLANE NAD 83 (N.M. EAST)</b>
N: 502048.00' E: 581472.23'
<b>STATE PLANE NAD 27 (N.M. EAST)</b>
N: 501988.46' E: 540290.67'

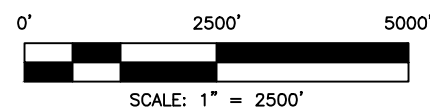
<b>NAD 83 (LTP) 1980' FNL &amp; 100' FWL</b>
LATITUDE = 32.379548°
LONGITUDE = -104.237266°
<b>NAD 27 (LTP)</b>
LATITUDE = 32.379430°
LONGITUDE = -104.236763°
<b>STATE PLANE NAD 83 (N.M. EAST)</b>
N: 501824.30' E: 570993.79'
<b>STATE PLANE NAD 27 (N.M. EAST)</b>
N: 501764.89' E: 529812.35'

<b>NAD 83 (BHL) 1980' FNL &amp; 50' FWL</b>
LATITUDE = 32.379544°
LONGITUDE = -104.237428°
<b>NAD 27 (BHL)</b>
LATITUDE = 32.379426°
LONGITUDE = -104.236925°
<b>STATE PLANE NAD 83 (N.M. EAST)</b>
N: 501822.93' E: 570943.79'
<b>STATE PLANE NAD 27 (N.M. EAST)</b>
N: 501763.52' E: 529762.35'

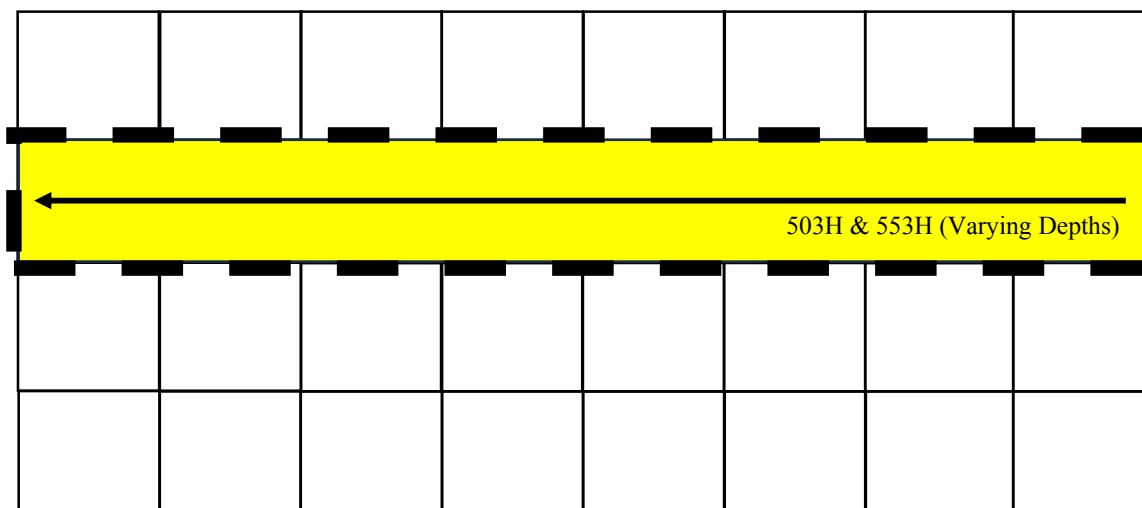


## NOTES

1. ALL COORDINATES, BEARINGS, AND DISTANCES CONTAINED HEREIN ARE GRID, BASED UPON THE NEW MEXICO STATE PLANE COORDINATES SYSTEM, NORTH AMERICAN DATUM 83, NEW MEXICO EAST (3001).
2. THIS DOCUMENT IS BASED UPON AN ON THE GROUND SURVEY PERFORMED DURING FEBRUARY, 2024. CERTIFICATION OF THIS DOCUMENT IS ONLY TO THE LOCATION OF THIS EASEMENT IN RELATION TO RECORDED MONUMENT OF DEEDS PROVIDED BY THE CLIENT.
3. ELEVATIONS MSL, DERIVED FROM G.N.S.S. OBSERVATION AND DERIVED FROM SAID ON-THE-GROUND SURVEY.



Lot 2, SE/4NW/4 and S/2NE/4 of Section 19 & S/2N/2 of Section 20, T-22-S, R-27-E, Eddy  
County, New Mexico,  
Bone Spring Formation, Permian Basin



**Lot 2, SE/4NW/4 and S/2NE/4 of Section 19 & S/2N/2 of Section 20, T-22-S, R-27-E, Eddy  
County, New Mexico**

Owner	Interest
Alpha Energy Partners II, LLC	77.3829829%
Nancy Steinbeck McPherson	0.1576541%
Lynda Steinback Graham	0.1576541%
Sarvis Creek Energy, LLC et al	3.8918046%
CJM Resources, LP	1.0025824%
PBEX, LLC	1.0221624%
Eagle Natural Resources, LLC et al	1.6445122%
MRC Permian Company	6.060432%
Permian Resources	1.3071649%
Cibolo Oil and Gas, LLC	0.6711304%
Wolfcamp Title, LLC	0.2364812%

**EXHIBIT  
A-2**

Elk Range Flagship, LP	0.3502549%
Judith Greenwood Kamla	0.1061538%
Joann Greenwood Wright	0.1061538%
Beverly Greenwood Scheppke	0.1061538%
Janice Straub	0.1820511%
Michael Lee Fisher	0.2774712%
Mewbourne Oil Company	0.9869147%
Balam Resources, LLC	0.5711367%
Gordon Tatro	0.079942%
El Rey Motel, LLC	0.4519313%
Gail Leon Doscher	0.138798%
James C. Williams Jr.	0.2455655%
Edgar Gonzalez and Mayra Alvarez	0.2135352%
Viola Nelson	0.1324294%
Shirley White	0.1324294%
Stephen M. Young	0.0472962%
Jack and Eva Grice	0.3153082%
William C. Ksir	0.4067476%
Charles J. Ksir and William C. Ksir	0.1576541%
Leilani Buxton	0.2618159%
Ernestine P. Lara	0.1106101%
Estate of Jess Doyle Thompson	0.094088%
Estate of Alonza R. Connally	0.0709443%
Claudine Connally	0.0709443%
Orbin S. Little and Verneal R. Little	0.3575595%
Dennis Young	0.1456251%
Vicente R. Perez	0.0354722%
Estate of Benjamin Nieves	0.0354091%
Estate of Jimmalee Nieves	0.0354091%
Estate of Orbin Little	0.1198171%
Estate of Verneal Little	0.1198171%
<b>TOTAL</b>	<b>100.0000000%</b>

**Pooling List Recapitulation: Full List of Uncommitted Parties/Persons to be Pooled:**

Sarvis Creek Energy, LLC et al	WI
PBEX, LLC	WI
Eagle Natural Resources, LLC et al	WI
MRC Permian Company	WI
Permian Resources	WI
Cibolo Oil and Gas, LLC	WI
Wolfcamp Title, LLC	WI
Elk Range Flagship, LP	ULMI
Nancy Steinback McPherson	ULMI
Lynda Steinback Graham	ULMI
CJM Resources, LP	WI
Judith Greenwood Kamla	ULMI
Joann Greenwood Wright	ULMI
Beverly Greenwood Schepke	ULMI
Janice Straub	ULMI
Michael Lee Fischer	ULMI
Mewbourne Oil Company	ULMI
Balam Resources, LLC	ULMI
Gordon Tatro	ULMI
El Rey Motel, LLC	ULMI
Gail Leon Doscher	ULMI
James C. Williams Jr.	ULMI
Edgar Gonzalez and Mayra Alvarez	ULMI
Viola Nelson	ULMI
Shirley White	ULMI
Stephen M. Young	ULMI
Jack and Eva Grice	ULMI
William C. Ksir	ULMI
Charles and William Ksir	ULMI
Leilani Buxton	ULMI
Ernestine P. Lara	ULMI
Estate of Jess Doyle Thompson	ULMI
Estate of Alonzo Connally	ULMI
Claudine Connally	ULMI
Orbin S. Little and Verneal Little	ULMI
Dennis Young	ULMI
Vicente R. Perez	ULMI
Estate of Benjamin Nieves	ULMI
Estate of Jimmalee Nieves	ULMI
Estate of Orbin Little	ULMI
Estate of Verneal Little	ULMI

# ALPHA

P.O. Box 10701, Midland, Texas 79702

November 7, 2024

Edgar Gonzalez and Mayra Alvarez  
301 W. Chapman Road Apt. 305  
Carlsbad, NM 88220

**Re: The Dude Fee Well Proposals**  
**The Dude Fee 20-19 Fed Com 501H-504H**  
**The Dude Fee 20-19 Fed Com 551H-554H**

All of Section 19, Township 22 South, Range 27 East and All of Section 20, Township 22 South, Range 27 East, Eddy County, New Mexico.

To Whom it May Concern,

Alpha Energy Partners II, LLC ("AEP II"), as Operator, hereby proposes the drilling of the following wells located within Section 19, Township 22 South, Range 27 East and Section 20, Township 22 South, Range 27 East, to the Bone Spring and Wolfcamp Formations:

WELL NAME	SHL	BHL	FTP	LTP	TVD	TMD	FORMATION
The Dude Fee 20-19 501H	2,187' FSL & 2,228' FEL of 21-22S-27E	660' FSL & 50' FWL of 19-22S-27E	660' FSL & 100' FEL of 20-22S-27E	660' FSL & 100' FWL 19-22S-27E	7,130'	21,730'	2 <sup>nd</sup> Bone Spring
The Dude Fee 20-19 502H	2,207' FSL & 2,228' FEL of 21-22S-27E	1,980' FSL & 50' FWL of 19-22S-27E	1,980' FSL & 100' FEL of 20-22S-27E	1,980' FSL & 100' FWL 19-22S-27E	7,130'	21,230'	2 <sup>nd</sup> Bone Spring
The Dude Fee 20-19 503H	798' FNL & 190' FEL of 20-22S-27E	1,980' FNL & 50' FWL of 19-22S-27E	1,980' FNL & 100' FEL of 20-22S-27E	1,980' FNL & 100' FWL 19-22S-27E	7,130'	19,330'	2 <sup>nd</sup> Bone Spring
The Dude Fee 20-19 504H	778' FNL & 190' FEL of 20-22S-27E	660' FNL & 50' FWL of 19-22S-27E	660' FNL & 100' FEL of 20-22S-27E	660' FNL & 100' FWL 19-22S-27E	7,130'	18,230'	2 <sup>nd</sup> Bone Spring
The Dude Fee 20-19 551H	2,227' FSL & 2,228' FEL of 21-22S-27E	660' FSL & 50' FWL of 19-22S-27E	660' FSL & 100' FEL of 20-22S-27E	660' FSL & 100' FWL 19-22S-27E	7,850'	22,450'	3 <sup>rd</sup> Bone Spring
The Dude Fee 20-19 552H	2,247' FSL & 2,228' FEL of 21-22S-27E	1,980' FSL & 50' FWL of 19-22S-27E	1,980' FSL & 100' FEL of 20-22S-27E	1,980' FSL & 100' FWL 19-22S-27E	7,850'	21,950'	3 <sup>rd</sup> Bone Spring
The Dude Fee 20-19 553H	838' FNL & 190' FEL of 20-22S-27E	1,980' FNL & 50' FWL of 19-22S-27E	1,980' FNL & 100' FEL of 20-22S-27E	1,980' FNL & 100' FWL 19-22S-27E	7,850'	20,050'	3 <sup>rd</sup> Bone Spring
The Dude Fee 20-19 554H	818' FNL & 190' FEL of 20-22S-27E	660' FNL & 50' FWL of 19-22S-27E	660' FNL & 100' FEL of 20-22S-27E	660' FNL & 100' FWL 19-22S-27E	7,850'	19,050'	3 <sup>rd</sup> Bone Spring

AEP II reserves the right to modify the locations and drilling plans described above in order to address topography, cultural or environmental concerns, among other reasons. AEP II will advise you of any such modifications.

**EXHIBIT**  
**A-3**

AEP II is proposing to drill the Well under the terms of the modified 1989 AAPL form of Operating Agreement which will promptly be provided upon request. The Operating Agreement dated November 1, 2024, by and between Alpha Energy Partners II, as Operator and covers Section 19 and Section 20 of Township 22 South, Range 27 East, Eddy County, New Mexico, and has the following general provisions: (JOA will be supplied upon request/participation)

- 100/300/300 Non-consenting penalty
- \$10,000/\$1,000 Drilling and Producing rate
- Alpha Energy Partners II, LLC named as Operator

If you do not wish to participate in the Operation, AEP would like to discuss the Leasing or Purchase of your mineral interest to AEP under the following terms:

Lease:

- \$6,000/acre lease bonus;
- 1/4th royalty rate;
- 3 year primary term, with 2 year option to extend, Paid Up;

In the interest of time, if we do not reach an agreement within 30 days of the date of this letter, AEP II will apply to the New Mexico Oil Conservations Division for compulsory pooling of your interest into a horizontal spacing unit for the proposed wells.

If you do not wish to lease or sell your mineral interest, please indicate your participation elections in the spaces provided below, sign, and return (1) copy of this letter along with a signed copy of the enclosed AFEs and a copy of your geologic requirements to my attention at the letterhead address or by email at [john@alphapermian.com](mailto:john@alphapermian.com). Thank you for your time and consideration, feel free to reach out if you have any questions.

Respectfully,

Riley Morris  
Alpha Energy Partners II, LLC  
Office: 508 W. Wall St., 12th Floor, Midland, Texas 79701  
Mailing: P.O. Box 10701, Midland, Texas 79702  
(O) 432-219-8853 (email) [riley@alphapermian.com](mailto:riley@alphapermian.com)

*[Elections on page to follow]*



\_\_\_\_\_ I/We hereby elect to participate in **The Dude 20-19 Fee 501H**  
\_\_\_\_\_ I/We hereby elect **not** to participate in **The Dude 20-19 Fee 501H**

\_\_\_\_\_ I/We hereby elect to participate in **The Dude 20-19 Fee 502H**  
\_\_\_\_\_ I/We hereby elect **not** to participate **The Dude 20-19 Fee 502H**

\_\_\_\_\_ I/We hereby elect to participate in **The Dude 20-19 Fee 503H**  
\_\_\_\_\_ I/We hereby elect **not** to participate in **The Dude 20-19 Fee 503H**

\_\_\_\_\_ I/We hereby elect to participate in **The Dude 20-19 Fee 504H**  
\_\_\_\_\_ I/We hereby elect **not** to participate in **The Dude 20-19 Fee 504H**

\_\_\_\_\_ I/We hereby elect to participate in **The Dude 20-19 Fee 551H**  
\_\_\_\_\_ I/We hereby elect **not** to participate in **The Dude 20-19 Fee 551H**

\_\_\_\_\_ I/We hereby elect to participate in **The Dude 20-19 Fee 552H**  
\_\_\_\_\_ I/We hereby elect **not** to participate in **The Dude 20-19 Fee 552H**

\_\_\_\_\_ I/We hereby elect to participate in **The Dude 20-19 Fee 553H**  
\_\_\_\_\_ I/We hereby elect **not** to participate in **The Dude 20-19 Fee 553H**

\_\_\_\_\_ I/We hereby elect to participate in **The Dude 20-19 Fee 554H**  
\_\_\_\_\_ I/We hereby elect **not** to participate in **The Dude 20-19 Fee 554H**

Name/Company: \_\_\_\_\_

By: \_\_\_\_\_

Title: \_\_\_\_\_

Date: \_\_\_\_\_

# ALPHA

P.O. Box 10701, Midland, Texas 79702

January 17, 2025

Brownrock I, LP  
6333 E. Mockingbird Lane, Suite 147  
Dallas, TX 75214

**Re: The Dude Fee Well Proposals**  
**The Dude Fee 20-19 Fed Com 501H-504H**  
**The Dude Fee 20-19 Fed Com 551H-554H**

All of Section 19, Township 22 South, Range 27 East and All of Section 20, Township 22 South, Range 27 East, Eddy County, New Mexico.

To Whom it May Concern,

Alpha Energy Partners II, LLC ("AEP II"), as Operator, hereby proposes the drilling of the following wells located within Section 19, Township 22 South, Range 27 East and Section 20, Township 22 South, Range 27 East, to the Bone Spring and Wolfcamp Formations:

WELL NAME	SHL	BHL	FTP	LTP	TVD	TMD	FORMATION
The Dude Fee 20-19 501H	2,187' FSL & 2,228' FEL of 21-22S-27E	660' FSL & 50' FWL of 19-22S-27E	660' FSL & 100' FEL of 20-22S-27E	660' FSL & 100' FWL 19-22S-27E	7,130'	21,730'	2 <sup>nd</sup> Bone Spring
The Dude Fee 20-19 502H	2,207' FSL & 2,228' FEL of 21-22S-27E	1,980' FSL & 50' FWL of 19-22S-27E	1,980' FSL & 100' FEL of 20-22S-27E	1,980' FSL & 100' FWL 19-22S-27E	7,130'	21,230'	2 <sup>nd</sup> Bone Spring
The Dude Fee 20-19 503H	798' FNL & 190' FEL of 20-22S-27E	1,980' FNL & 50' FWL of 19-22S-27E	1,980' FNL & 100' FEL of 20-22S-27E	1,980' FNL & 100' FWL 19-22S-27E	7,130'	19,330'	2 <sup>nd</sup> Bone Spring
The Dude Fee 20-19 504H	778' FNL & 190' FEL of 20-22S-27E	660' FNL & 50' FWL of 19-22S-27E	660' FNL & 100' FEL of 20-22S-27E	660' FNL & 100' FWL 19-22S-27E	7,130'	18,230'	2 <sup>nd</sup> Bone Spring
The Dude Fee 20-19 551H	2,227' FSL & 2,228' FEL of 21-22S-27E	660' FSL & 50' FWL of 19-22S-27E	660' FSL & 100' FEL of 20-22S-27E	660' FSL & 100' FWL 19-22S-27E	7,850'	22,450'	3 <sup>rd</sup> Bone Spring
The Dude Fee 20-19 552H	2,247' FSL & 2,228' FEL of 21-22S-27E	1,980' FSL & 50' FWL of 19-22S-27E	1,980' FSL & 100' FEL of 20-22S-27E	1,980' FSL & 100' FWL 19-22S-27E	7,850'	21,950'	3 <sup>rd</sup> Bone Spring
The Dude Fee 20-19 553H	838' FNL & 190' FEL of 20-22S-27E	1,980' FNL & 50' FWL of 19-22S-27E	1,980' FNL & 100' FEL of 20-22S-27E	1,980' FNL & 100' FWL 19-22S-27E	7,850'	20,050'	3 <sup>rd</sup> Bone Spring
The Dude Fee 20-19 554H	818' FNL & 190' FEL of 20-22S-27E	660' FNL & 50' FWL of 19-22S-27E	660' FNL & 100' FEL of 20-22S-27E	660' FNL & 100' FWL 19-22S-27E	7,850'	19,050'	3 <sup>rd</sup> Bone Spring

AEP II reserves the right to modify the locations and drilling plans described above in order to address topography, cultural or environmental concerns, among other reasons. AEP II will advise you of any such modifications.

AEP II is proposing to drill the Well under the terms of the modified 1989 AAPL form of Operating Agreement which will promptly be provided upon request. The Operating Agreement dated November 1, 2024, by and between Alpha Energy Partners II, as Operator and covers Section 19 and Section 20 of Township 22 South, Range 27 East, Eddy County, New Mexico, and has the following general provisions: (JOA will be supplied upon request/participation)

- 100/300/300 Non-consenting penalty
- \$10,000/\$1,000 Drilling and Producing rate
- Alpha Energy Partners II, LLC named as Operator

If you do not wish to participate in the Operation, AEP would like to discuss the Leasing or Purchase of your mineral interest to AEP under the following terms:

Lease:

- \$6,000/acre lease bonus;
- 1/4th royalty rate;
- 3 year primary term, with 2 year option to extend, Paid Up;

In the interest of time, if we do not reach an agreement within 30 days of the date of this letter, AEP II will apply to the New Mexico Oil Conservation Division for compulsory pooling of your interest into a horizontal spacing unit for the proposed wells.

If you do not wish to lease or sell your mineral interest, please indicate your participation elections in the spaces provided below, sign, and return (1) copy of this letter along with a signed copy of the enclosed AFEs and a copy of your geologic requirements to my attention at the letterhead address or by email at [john@alphapermian.com](mailto:john@alphapermian.com). Thank you for your time and consideration, feel free to reach out if you have any questions.

Respectfully,

Riley Morris  
Alpha Energy Partners II, LLC  
Office: 508 W. Wall St., 12th Floor, Midland, Texas 79701  
Mailing: P.O. Box 10701, Midland, Texas 79702  
(O) 432-219-8853 (email) [riley@alphapermian.com](mailto:riley@alphapermian.com)

*[Elections on page to follow]*

\_\_\_\_\_ I/We hereby elect to participate in **The Dude 20-19 Fee 501H**  
\_\_\_\_\_ I/We hereby elect **not** to participate in **The Dude 20-19 Fee 501H**

\_\_\_\_\_ I/We hereby elect to participate in **The Dude 20-19 Fee 502H**  
\_\_\_\_\_ I/We hereby elect **not** to participate **The Dude 20-19 Fee 502H**

\_\_\_\_\_ I/We hereby elect to participate in **The Dude 20-19 Fee 503H**  
\_\_\_\_\_ I/We hereby elect **not** to participate in **The Dude 20-19 Fee 503H**

\_\_\_\_\_ I/We hereby elect to participate in **The Dude 20-19 Fee 504H**  
\_\_\_\_\_ I/We hereby elect **not** to participate in **The Dude 20-19 Fee 504H**

\_\_\_\_\_ I/We hereby elect to participate in **The Dude 20-19 Fee 551H**  
\_\_\_\_\_ I/We hereby elect **not** to participate in **The Dude 20-19 Fee 551H**

\_\_\_\_\_ I/We hereby elect to participate in **The Dude 20-19 Fee 552H**  
\_\_\_\_\_ I/We hereby elect **not** to participate in **The Dude 20-19 Fee 552H**

\_\_\_\_\_ I/We hereby elect to participate in **The Dude 20-19 Fee 553H**  
\_\_\_\_\_ I/We hereby elect **not** to participate in **The Dude 20-19 Fee 553H**

\_\_\_\_\_ I/We hereby elect to participate in **The Dude 20-19 Fee 554H**  
\_\_\_\_\_ I/We hereby elect **not** to participate in **The Dude 20-19 Fee 554H**

Name/Company: \_\_\_\_\_

By: \_\_\_\_\_

Title: \_\_\_\_\_

Date: \_\_\_\_\_

# ALPHA

P.O. Box 10701, Midland, Texas 79702

November 7, 2024

PBEX LLC  
 223 W. Wall Street Suite 900  
 Midland, TX 79701

**Re: The Dude Fee Well Proposals**  
**The Dude Fee 20-19 Fed Com 501H-504H**  
**The Dude Fee 20-19 Fed Com 551H-554H**

All of Section 19, Township 22 South, Range 27 East and All of Section 20, Township 22 South, Range 27 East, Eddy County, New Mexico.

To Whom it May Concern,

Alpha Energy Partners II, LLC ("AEP II"), as Operator, hereby proposes the drilling of the following wells located within Section 19, Township 22 South, Range 27 East and Section 20, Township 22 South, Range 27 East, to the Bone Spring and Wolfcamp Formations:

WELL NAME	SHL	BHL	FTP	LTP	TVD	TMD	FORMATION
The Dude Fee 20-19 501H	2,187' FSL & 2,228' FEL of 21-22S-27E	660' FSL & 50' FWL of 19-22S-27E	660' FSL & 100' FEL of 20-22S-27E	660' FSL & 100' FWL 19-22S-27E	7,130'	21,730'	2 <sup>nd</sup> Bone Spring
The Dude Fee 20-19 502H	2,207' FSL & 2,228' FEL of 21-22S-27E	1,980' FSL & 50' FWL of 19-22S-27E	1,980' FSL & 100' FEL of 20-22S-27E	1,980' FSL & 100' FWL 19-22S-27E	7,130'	21,230'	2 <sup>nd</sup> Bone Spring
The Dude Fee 20-19 503H	798' FNL & 190' FEL of 20-22S-27E	1,980' FNL & 50' FWL of 19-22S-27E	1,980' FNL & 100' FEL of 20-22S-27E	1,980' FNL & 100' FWL 19-22S-27E	7,130'	19,330'	2 <sup>nd</sup> Bone Spring
The Dude Fee 20-19 504H	778' FNL & 190' FEL of 20-22S-27E	660' FNL & 50' FWL of 19-22S-27E	660' FNL & 100' FEL of 20-22S-27E	660' FNL & 100' FWL 19-22S-27E	7,130'	18,230'	2 <sup>nd</sup> Bone Spring
The Dude Fee 20-19 551H	2,227' FSL & 2,228' FEL of 21-22S-27E	660' FSL & 50' FWL of 19-22S-27E	660' FSL & 100' FEL of 20-22S-27E	660' FSL & 100' FWL 19-22S-27E	7,850'	22,450'	3 <sup>rd</sup> Bone Spring
The Dude Fee 20-19 552H	2,247' FSL & 2,228' FEL of 21-22S-27E	1,980' FSL & 50' FWL of 19-22S-27E	1,980' FSL & 100' FEL of 20-22S-27E	1,980' FSL & 100' FWL 19-22S-27E	7,850'	21,950'	3 <sup>rd</sup> Bone Spring
The Dude Fee 20-19 553H	838' FNL & 190' FEL of 20-22S-27E	1,980' FNL & 50' FWL of 19-22S-27E	1,980' FNL & 100' FEL of 20-22S-27E	1,980' FNL & 100' FWL 19-22S-27E	7,850'	20,050'	3 <sup>rd</sup> Bone Spring
The Dude Fee 20-19 554H	818' FNL & 190' FEL of 20-22S-27E	660' FNL & 50' FWL of 19-22S-27E	660' FNL & 100' FEL of 20-22S-27E	660' FNL & 100' FWL 19-22S-27E	7,850'	19,050'	3 <sup>rd</sup> Bone Spring

AEP II reserves the right to modify the locations and drilling plans described above in order to address topography, cultural or environmental concerns, among other reasons. AEP II will advise you of any such modifications.

AEP II is proposing to drill the Well under the terms of the modified 1989 AAPL form of Operating Agreement which will promptly be provided upon request. The Operating Agreement dated November 1, 2024, by and between Alpha Energy Partners II, as Operator and covers Section 19 and Section 20 of Township 22 South, Range 27 East, Eddy County, New Mexico, and has the following general provisions: (JOA will be supplied upon request/participation)

- 100/300/300 Non-consenting penalty
- \$10,000/\$1,000 Drilling and Producing rate
- Alpha Energy Partners II, LLC named as Operator

If you do not wish to participate in the Operation, AEP would like to discuss the Leasing or Purchase of your mineral interest to AEP under the following terms:

Lease:

- \$6,000/acre lease bonus;
- 1/4th royalty rate;
- 3 year primary term, with 2 year option to extend, Paid Up;

In the interest of time, if we do not reach an agreement within 30 days of the date of this letter, AEP II will apply to the New Mexico Oil Conservations Division for compulsory pooling of your interest into a horizontal spacing unit for the proposed wells.

If you do not wish to lease or sell your mineral interest, please indicate your participation elections in the spaces provided below, sign, and return (1) copy of this letter along with a signed copy of the enclosed AFEs and a copy of your geologic requirements to my attention at the letterhead address or by email at [john@alphapermian.com](mailto:john@alphapermian.com). Thank you for your time and consideration, feel free to reach out if you have any questions.

Respectfully,



Riley Morris  
Alpha Energy Partners II, LLC  
Office: 508 W. Wall St., 12th Floor, Midland, Texas 79701  
Mailing: P.O. Box 10701, Midland, Texas 79702  
(O) 432-219-8853 (email) [riley@alphapermian.com](mailto:riley@alphapermian.com)

*[Elections on page to follow]*

\_\_\_\_\_ I/We hereby elect to participate in **The Dude 20-19 Fee 501H**  
\_\_\_\_\_ I/We hereby elect **not** to participate in **The Dude 20-19 Fee 501H**

\_\_\_\_\_ I/We hereby elect to participate in **The Dude 20-19 Fee 502H**  
\_\_\_\_\_ I/We hereby elect **not** to participate in **The Dude 20-19 Fee 502H**

\_\_\_\_\_ I/We hereby elect to participate in **The Dude 20-19 Fee 503H**  
\_\_\_\_\_ I/We hereby elect **not** to participate in **The Dude 20-19 Fee 503H**

\_\_\_\_\_ I/We hereby elect to participate in **The Dude 20-19 Fee 504H**  
\_\_\_\_\_ I/We hereby elect **not** to participate in **The Dude 20-19 Fee 504H**

\_\_\_\_\_ I/We hereby elect to participate in **The Dude 20-19 Fee 551H**  
\_\_\_\_\_ I/We hereby elect **not** to participate in **The Dude 20-19 Fee 551H**

\_\_\_\_\_ I/We hereby elect to participate in **The Dude 20-19 Fee 552H**  
\_\_\_\_\_ I/We hereby elect **not** to participate in **The Dude 20-19 Fee 552H**

\_\_\_\_\_ I/We hereby elect to participate in **The Dude 20-19 Fee 553H**  
\_\_\_\_\_ I/We hereby elect **not** to participate in **The Dude 20-19 Fee 553H**

\_\_\_\_\_ I/We hereby elect to participate in **The Dude 20-19 Fee 554H**  
\_\_\_\_\_ I/We hereby elect **not** to participate in **The Dude 20-19 Fee 554H**

Name/Company: \_\_\_\_\_

By: \_\_\_\_\_

Title: \_\_\_\_\_

Date: \_\_\_\_\_



AUTHORITY FOR EXPENDITURE  
WELL COST ESTIMATE

WELL NAME & NUMBER The Dude Fee 20-19 501H		PROPOSED DEPTH (ft) 21,730	PROJECT Lebowski		AFE # 2024-101	DATE 10/24/2024
OPERATOR Alpha Energy Partners II, LLC		COUNTY OR PARISH Eddy	STATE NM	LEGAL LOCATION (SEC / TOWNSHIP / RANGE) 20 19-22S-27E		
OBJECTIVE: 10000' Lateral - 4 well pad						
REMARKS: <u>Drilling</u> 4 BSS per pad - 1 pads <u>Completions</u> 60 Stages - Plug & Perf <u>Production</u> 2 7/8 in Tubing with Gas Lift Valves						

INTANGIBLES		DRILLING		COMPLETION		FACILITIES		TOTAL
		CODE	\$	CODE	\$	CODE	\$	
DRILLING RIG - TURNKEY		1420/40	-		-		-	-
DRILLING RIG - DAY WORK	23 days	1420/50	705,000					705,000
COMPLETION RIG ( WORKOVER / CTU / SNUBBING)				1432/70	200,000			200,000
RIG MOBILIZATION & DEMOBILIZATION		1420/30	27,000					27,000
LAND & LEGAL (Land Brokerage, Title, Etc.)		1420/27	71,429	1432/27	5,000			76,429
PERMITS		1420/10	14,286	1432/10	10,000			24,286
SITE COSTS		1420/20	165,000	1432/20	15,000			180,000
DRILLING FLUID (Mud, Water, Completion Fluid & Equipment Rentals)		1420/120	183,500	1432/120	20,000			203,500
FUEL & POWER		1420/90	237,750	1432/90	440,000			677,750
CEMENTING (Cement, Cementing Services & Cementing Equipment)		1420/130	195,000	1432/130	-			195,000
DRILL BITS		1420/80	82,500					82,500
DOWNHOLE RENTALS		1420/174	114,500	1432/174	78,800			193,300
SURFACE RENTALS		1420/170	76,750	1432/170	136,025	1450/170	5,400	218,175
FLOWBACK RENTALS				1432/181	42,400			42,400
GEOLOGIC EVALUATION		1420/160	18,000					18,000
CASED HOLE LOGGING & PERFORATING				1432/150	310,000			310,000
FORMATION STIMULATION				1432/180	2,110,901			2,110,901
WATER		1420/91	18,150	1432/91	479,070			497,220
TRANSPORTATION		1420/110	14,500	1432/110	20,000			34,500
DIRECTIONAL DRILLING SERVICES		1420/200	342,000					342,000
CASING (OR TUBING) CREWS & EQUIPMENT		1420/140	85,000	1432/140	15,000			100,000
TUBULAR SERVICES (Cleaning, Inspection & Testing)		1420/16	28,000	1432/16	7,500			35,500
LABOR & MISCELLANEOUS SERVICES		1420/195	169,000	1432/195	15,000			184,000
INSURANCE		1420/250	8,692					8,692
OFFICE SUPERVISION			10,000	-	-			10,000
FIELD SUPERVISION / CONTRACT ENGINEERING		1420/260	120,000	1432/260	133,406	1450/260	56,250	309,656
INSTALL PRODUCTION FACILITY (LABOR, CREW, ROUSTABOUT)						1450/195	250,000	250,000
ADMINISTRATIVE OVERHEAD		1420/270	10,000	1432/270	-			10,000
ABANDONMENT EXPENSE		-	10,000	-	-			10,000
FLUID DISPOSAL		1420/186	198,500	1432/186	50,000			248,500
MISCELLANEOUS COSTS & CONTINGENCIES (5%)		1420/300	434,183	1432/300	613,215	1450/290	15,583	1,062,981
TOTAL INTANGIBLES			\$ 3,338,740		\$ 4,701,317		\$ 327,233	\$ 8,367,289

TANGIBLES							DRILLING		COMPLETION		FACILITIES		TOTAL
CASING	FOOTAGE	SIZE	WEIGHT	GRADE	THREAD	\$/FT	CODE	\$	CODE	\$	CODE	\$	
DRIVE PIPE								10,000					10,000
CONDUCTOR	80	20	-	-	-	300	1430/310	24,000					24,000
SURFACE	650	13	94	J55	BTC	40	1430/320	26,000					26,000
INTERMEDIATE	3,200	10	40	L80	BTC	35	1430/330	112,000					112,000
DRILLING LINER	-	-	-	-	-	-	1430/340	-					-
PRODUCTION	21,730	5.5	20	P110ICY	TXP	22	1430/350	478,060					478,060
PRODUCTION LINER	-	-	-	-	-	-	1430/345	-					-
TUBING	7,630	2 7/8	6.50	L-80	8rd EUE	\$ 6			1433/370	41,965			41,965
WELLHEAD EQUIPMENT							1430/400	65,000	1433/400	30,000			95,000
SUBSURFACE EQUIPMENT (Packers, Tubing Anchors, Etc.)									1433/420	-			-
VALVES/CONNECTIONS/FITTINGS											1452/300	24,375	24,375
METER EQUIPMENT											1452/315	20,000	20,000
SEPARATORS											1452/340	300,000	300,000
COMPRESSORS											1452/350	5,500	5,500
STOCK TANKS											1452/360	63,750	63,750
ELECTRICAL EQUIPMENT & SUPPLIES											1452/380	25,500	25,500
FACILITIES											1452/390	117,142	117,142
DOWNHOLE ARTIFICIAL LIFT EQUIPMENT									1433/410	25,000			25,000
SURFACE ARTIFICIAL LIFT EQUIPMENT									1433/412	-			-
FLOWLINES & PIPELINES & UTILITY (Including Rights-Of-Way)									1433/320	-	1452/355	100,000	100,000
MISCELLANEOUS WELL EQUIPMENT									1433/290	-	1452/900	24,063	24,063
TOTAL TANGIBLES								\$ 715,060	\$ 96,965	\$ 680,330	\$ 1,492,355		

TOTAL WELL COSTS	DRILLING	COMPLETION	FACILITIES	TOTAL
	\$ 4,053,800	\$ 4,798,282	\$ 1,007,562	\$ 9,859,644

Prepared by: Elizabeth Sollee

Approved by:

Approval:

By: \_\_\_\_\_

Name: \_\_\_\_\_

Title: \_\_\_\_\_

Date: \_\_\_\_\_



AUTHORITY FOR EXPENDITURE  
WELL COST ESTIMATE

WELL NAME & NUMBER The Dude Fee 20-19 502H		PROPOSED DEPTH (ft) 21,230	PROJECT Lebowksi		AFE # 2024-102	DATE 10/24/2024
OPERATOR Alpha Energy Partners II, LLC		COUNTY OR PARISH Eddy	STATE NM	LEGAL LOCATION (SEC / TOWNSHIP / RANGE) 20, 19-22S-27E		
OBJECTIVE: 10000' Lateral - 4 well pad						
REMARKS: <u>Drilling</u> 4 BSS per pad - 1 pads <u>Completions</u> 60 Stages - Plug & Perf <u>Production</u> 2 7/8 in Tubing with Gas Lift Valves						

INTANGIBLES	DRILLING		COMPLETION		FACILITIES		TOTAL
	CODE	\$	CODE	\$	CODE	\$	
DRILLING RIG - TURNKEY	1420/40	-					-
DRILLING RIG - DAY WORK 23 days	1420/50	705,000					705,000
COMPLETION RIG (WORKOVER / CTU / SNUBBING)			1432/70	200,000			200,000
RIG MOBILIZATION & DEMOBILIZATION	1420/30	27,000					27,000
LAND & LEGAL (Land Brokerage, Title, Etc.)	1420/27	71,429	1432/27	5,000			76,429
PERMITS	1420/10	14,286	1432/10	10,000			24,286
SITE COSTS	1420/20	165,000	1432/20	15,000			180,000
DRILLING FLUID (Mud, Water, Completion Fluid & Equipment Rentals)	1420/120	176,000	1432/120	20,000			196,000
FUEL & POWER	1420/80	237,750	1432/80	440,000			677,750
CEMENTING (Cement, Cementing Services & Cementing Equipment)	1420/130	195,000	1432/130	-			195,000
DRILL BITS	1420/80	82,500					82,500
DOWNHOLE RENTALS	1420/174	114,500	1432/174	78,800			193,300
SURFACE RENTALS	1420/170	76,750	1432/170	138,025	1450/170	5,400	218,175
FLOWBACK RENTALS			1432/181	42,400			42,400
GEOLOGIC EVALUATION	1420/160	18,000					18,000
CASED HOLE LOGGING & PERFORATING			1432/150	310,000			310,000
FORMATION STIMULATION			1432/180	2,110,901			2,110,901
WATER	1420/91	18,150	1432/91	479,070			497,220
TRANSPORTATION	1420/110	14,500	1432/110	20,000			34,500
DIRECTIONAL DRILLING SERVICES	1420/200	342,000					342,000
CASING (OR TUBING) CREWS & EQUIPMENT	1420/140	85,000	1432/140	15,000			100,000
TUBULAR SERVICES (Cleaning, Inspection & Testing)	1420/16	28,000	1432/16	7,500			35,500
LABOR & MISCELLANEOUS SERVICES	1420/195	169,000	1432/195	15,000			184,000
INSURANCE	1420/250	8,492					8,492
OFFICE SUPERVISION		10,000					10,000
FIELD SUPERVISION / CONTRACT ENGINEERING	1420/260	120,000	1432/260	133,406	1450/260	56,250	309,656
INSTALL PRODUCTION FACILITY (LABOR, CREW, ROUSTABOUT)					1450/195	250,000	250,000
ADMINISTRATIVE OVERHEAD	1420/270	10,000	1432/270	-			10,000
ABANDONMENT EXPENSE	-	10,000	-	-			10,000
FLUID DISPOSAL	1420/186	193,500	1432/186	50,000			243,500
MISCELLANEOUS COSTS & CONTINGENCIES (5%)	1420/300	432,278	1432/300	613,215	1450/290	15,583	1,061,076
TOTAL INTANGIBLES		\$ 3,324,135		\$ 4,701,317		\$ 327,233	\$ 8,352,684

TANGIBLES							DRILLING		COMPLETION		FACILITIES		TOTAL
CASING	FOOTAGE	SIZE	WEIGHT	GRADE	THREAD	S/FT	CODE	\$	CODE	\$	CODE	\$	
DRIVE PIPE								10,000					10,000
CONDUCTOR	80	20	-	-	-	300	1430/310	24,000					24,000
SURFACE	650	13	94	J55	BTC	40	1430/320	26,000					26,000
INTERMEDIATE	3,200	10	40	L80	BTC	35	1430/330	112,000					112,000
DRILLING LINER	-	-	-	-	-	-	1430/340	-					-
PRODUCTION	21,230	5.5	20	P110ICY	TXP	22	1430/350	467,060					467,060
PRODUCTION LINER	-	-	-	-	-	-	1430/345	-					-
TUBING	7,630	2 7/8	6.50	L-80	8rd EUE	\$ 6			1433/370	41,965			41,965
WELLHEAD EQUIPMENT							1430/400	65,000	1433/400	30,000			95,000
SURFACE EQUIPMENT (Packers, Tubing Anchors, Etc.)									1433/420	-			-
VALVES/CONNECTIONS/FITTINGS											1452/300	24,375	24,375
METER EQUIPMENT											1452/315	20,000	20,000
SEPARATORS											1452/340	300,000	300,000
COMPRESSORS											1452/350	5,500	5,500
STOCK TANKS											1452/360	63,750	63,750
ELECTRICAL EQUIPMENT & SUPPLIES											1452/380	25,500	25,500
FACILITIES											1452/390	117,142	117,142
DOWNHOLE ARTIFICIAL LIFT EQUIPMENT									1433/410	25,000			25,000
SURFACE ARTIFICIAL LIFT EQUIPMENT									1433/412	-			-
FLOWLINES & PIPELINES & UTILITY (Including Rights-Of-Way)									1433/320	-	1452/355	100,000	100,000
MISCELLANEOUS WELL EQUIPMENT									1433/290	-	1452/900	24,063	24,063
TOTAL TANGIBLES								\$ 704,060		\$ 96,965		\$ 680,330	\$ 1,481,355

TOTAL WELL COSTS	DRILLING	COMPLETION	FACILITIES	TOTAL
	\$ 4,028,195	\$ 4,798,282	\$ 1,007,562	\$ 9,834,039

Prepared by:	Elizabeth Sollee
Approved by:	

Approval:

By: \_\_\_\_\_  
Name: \_\_\_\_\_  
Title: \_\_\_\_\_  
Date: \_\_\_\_\_

AUTHORITY FOR EXPENDITURE  
WELL COST ESTIMATE

WELL NAME & NUMBER The Dude Fee 20-19 503H		PROPOSED DEPTH (ft) 19,330	PROJECT Lebowski		AFE # 2024-103	DATE 10/24/2024
OPERATOR Alpha Energy Partners II, LLC		COUNTY OR PARISH Eddy	STATE NM	LEGAL LOCATION (SEC / TOWNSHIP / RANGE) 20, 19-22S-27E		
OBJECTIVE: 10000' Lateral - 4 well pad						
REMARKS: <u>Drilling</u> 4 BSS per pad - 1 pads <u>Completions</u> 60 Stages - Plug & Perf <u>Production</u> 2 7/8 in Tubing with Gas Lift Valves						

INTANGIBLES		DRILLING		COMPLETION		FACILITIES		TOTAL
		CODE	\$	CODE	\$	CODE	\$	
DRILLING RIG - TURNKEY		1420/40	-					-
DRILLING RIG - DAY WORK	21 days	1420/50	645,000					645,000
COMPLETION RIG ( WORKOVER / CTU / SNUBBING)				1432/70	200,000			200,000
RIG MOBILIZATION & DEMOBILIZATION		1420/30	27,000					27,000
LAND & LEGAL (Land Brokerage, Title, Etc.)		1420/27	71,429	1432/27	5,000			76,429
PERMITS		1420/10	14,286	1432/10	10,000			24,286
SITE COSTS		1420/20	165,000	1432/20	15,000			180,000
DRILLING FLUID (Mud, Water, Completion Fluid & Equipment Rentals)		1420/120	148,000	1432/120	20,000			166,000
FUEL & POWER		1420/90	216,750	1432/90	440,000			656,750
CEMENTING (Cement, Cementing Services & Cementing Equipment)		1420/130	195,000	1432/130	-			195,000
DRILL BITS		1420/80	82,500					82,500
DOWNHOLE RENTALS		1420/174	104,500	1432/174	78,800			183,300
SURFACE RENTALS		1420/170	70,750	1432/170	136,025	1450/170	5,400	212,175
FLOWBACK RENTALS				1432/181	42,400			42,400
GEOLOGIC EVALUATION		1420/160	15,600					15,600
CASED HOLE LOGGING & PERFORATING				1432/150	310,000			310,000
FORMATION STIMULATION				1432/180	2,110,901			2,110,901
WATER		1420/91	17,150	1432/91	478,070			496,220
TRANSPORTATION		1420/110	14,500	1432/110	20,000			34,500
DIRECTIONAL DRILLING SERVICES		1420/200	322,000					322,000
CASING (OR TUBING) CREWS & EQUIPMENT		1420/140	85,000	1432/140	15,000			100,000
TUBULAR SERVICES (Cleaning, Inspection & Testing)		1420/16	28,000	1432/16	7,500			35,500
LABOR & MISCELLANEOUS SERVICES		1420/195	159,000	1432/195	15,000			174,000
INSURANCE		1420/250	7,732					7,732
OFFICE SUPERVISION			10,000					10,000
FIELD SUPERVISION / CONTRACT ENGINEERING		1420/260	110,000	1432/260	133,406	1450/260	56,250	299,656
INSTALL PRODUCTION FACILITY (LABOR, CREW, ROUSTABOUT)						1450/195	250,000	250,000
ADMINISTRATIVE OVERHEAD		1420/270	10,000	1432/270	-			10,000
ABANDONMENT EXPENSE			10,000					10,000
FLUID DISPOSAL		1420/186	161,500	1432/186	50,000			231,500
MISCELLANEOUS COSTS & CONTINGENCIES (5%)		1420/300	404,804	1432/300	613,215	1450/290	15,583	1,033,602
TOTAL INTANGIBLES			\$ 3,113,501		\$ 4,701,317		\$ 327,233	\$ 8,142,050

TANGIBLES							DRILLING		COMPLETION		FACILITIES		TOTAL
CASING	FOOTAGE	SIZE	WEIGHT	GRADE	THREAD	\$/FT	CODE	\$	CODE	\$	CODE	\$	
DRIVE PIPE								10,000					10,000
CONDUCTOR	80	20	-	-	-	300	1430/310	24,000					24,000
SURFACE	650	13	94	J55	BTC	40	1430/320	26,000					26,000
INTERMEDIATE	3,200	10	40	L80	BTC	35	1430/330	112,000					112,000
DRILLING LINER	-	-	-	-	-	-	1430/340	-					-
PRODUCTION	19,330	5.5	20	P110ICV	TXP	25	1430/350	483,250					483,250
PRODUCTION LINER	-	-	-	-	-	-	1430/345	-					-
TUBING	7,630	2 7/8	6.50	L-80	8rd EUE	\$ 6			1433/370	41,965			41,965
WELLHEAD EQUIPMENT							1430/400	65,000	1433/400	30,000			95,000
SUBSURFACE EQUIPMENT (Packers, Tubing Anchors, Etc.)									1433/420	-			-
VALVES/CONNECTIONS/FITTINGS											1452/300	24,375	24,375
METER EQUIPMENT											1452/315	20,000	20,000
SEPARATORS											1452/340	300,000	300,000
COMPRESSORS											1452/350	5,500	5,500
STOCK TANKS											1452/360	63,750	63,750
ELECTRICAL EQUIPMENT & SUPPLIES											1452/380	25,500	25,500
FACILITIES											1452/390	117,142	117,142
DOWNHOLE ARTIFICIAL LIFT EQUIPMENT									1433/410	25,000			25,000
SURFACE ARTIFICIAL LIFT EQUIPMENT									1433/412	-			-
FLOWLINES & PIPELINES & UTILITY (Including Rights-Of-Way)									1433/320	-	1452/355	7,500	7,500
MISCELLANEOUS WELL EQUIPMENT									1433/290	-	1452/900	24,063	24,063
TOTAL TANGIBLES								\$ 720,250		\$ 96,965		\$ 587,830	\$ 1,405,045

TOTAL WELL COSTS	DRILLING	COMPLETION	FACILITIES	TOTAL
	\$ 3,833,751	\$ 4,798,282	\$ 915,062	\$ 9,547,095

Prepared by: Elizabeth Sollee

Approved by:

Approval:

By: \_\_\_\_\_

Name: \_\_\_\_\_

Title: \_\_\_\_\_

Date: \_\_\_\_\_



AUTHORITY FOR EXPENDITURE  
WELL COST ESTIMATE

WELL NAME & NUMBER The Dude Fee 20-19 504H		PROPOSED DEPTH (ft) 18,230	PROJECT Lebowski		AFE # 2024-104	DATE 10/24/2024
OPERATOR Alpha Energy Partners II, LLC		COUNTY OR PARISH Eddy	STATE NM	LEGAL LOCATION (SEC / TOWNSHIP / RANGE) 20, 19-22S-27E		
OBJECTIVE: 10000' Lateral - 4 well pad						
REMARKS: Drilling 4 BSS per pad - 1 pads Completions 60 Stages - Plug & Perf Production 2 7/8 in Tubing with Gas Lift Valves						

INTANGIBLES		DRILLING		COMPLETION		FACILITIES		TOTAL
		CODE	\$	CODE	\$	CODE	\$	
DRILLING RIG - TURNKEY		1420/40	-					-
DRILLING RIG - DAY WORK	21 days	1420/50	645,000					645,000
COMPLETION RIG ( WORKOVER / CTU / SNUBBING)				1432/70	200,000			200,000
RIG MOBILIZATION & DEMOBILIZATION		1420/30	27,000					27,000
LAND & LEGAL (Land Brokerage, Title, Etc.)		1420/27	71,429	1432/27	5,000			76,429
PERMITS		1420/10	14,286	1432/10	10,000			24,286
SITE COSTS		1420/20	165,000	1432/20	15,000			180,000
DRILLING FLUID (Mud, Water, Completion Fluid & Equipment Rentals)		1420/120	146,000	1432/120	20,000			166,000
FUEL & POWER		1420/90	216,750	1432/90	440,000			656,750
CEMENTING (Cement, Cementing Services & Cementing Equipment)		1420/130	195,000	1432/130	-			195,000
DRILL BITS		1420/80	82,500					82,500
DOWNHOLE RENTALS		1420/174	104,500	1432/174	78,800			183,300
SURFACE RENTALS		1420/170	70,750	1432/170	136,025	1450/170	5,400	212,175
FLOWBACK RENTALS				1432/181	42,400			42,400
GEOLOGIC EVALUATION		1420/160	15,600					15,600
CASED HOLE LOGGING & PERFORATING				1432/150	310,000			310,000
FORMATION STIMULATION				1432/160	2,110,901			2,110,901
WATER		1420/91	17,150	1432/91	479,070			496,220
TRANSPORTATION		1420/110	14,500	1432/110	20,000			34,500
DIRECTIONAL DRILLING SERVICES		1420/200	322,000					322,000
CASING (OR TUBING) CREWS & EQUIPMENT		1420/140	85,000	1432/140	15,000			100,000
TUBULAR SERVICES (Cleaning, Inspection & Testing)		1420/16	28,000	1432/16	7,500			35,500
LABOR & MISCELLANEOUS SERVICES		1420/195	159,000	1432/195	15,000			174,000
INSURANCE		1420/250	7,292					7,292
OFFICE SUPERVISION			10,000					10,000
FIELD SUPERVISION / CONTRACT ENGINEERING		1420/260	110,000	1432/260	133,406	1450/260	56,250	299,656
INSTALL, PRODUCTION FACILITY (LABOR, CREW, ROUSTABOUT)						1450/195	250,000	250,000
ADMINISTRATIVE OVERHEAD		1420/270	10,000	1432/270	-			10,000
ABANDONMENT EXPENSE			10,000					10,000
FLUID DISPOSAL		1420/186	176,500	1432/186	50,000			226,500
MISCELLANEOUS COSTS & CONTINGENCIES (5%)		1420/300	403,988	1432/300	613,215	1450/290	15,583	1,032,786
TOTAL INTANGIBLES			\$ 3,107,245		\$ 4,701,317		\$ 327,233	\$ 8,135,794

TANGIBLES							DRILLING		COMPLETION		FACILITIES		TOTAL
CASING	FOOTAGE	SIZE	WEIGHT	GRADE	THREAD	\$/FT	CODE	\$	CODE	\$	CODE	\$	
DRIVE PIPE								10,000					10,000
CONDUCTOR	80	20	-	-	-	300	1430/310	24,000					24,000
SURFACE	650	13	94	J55	BTC	40	1430/320	26,000					26,000
INTERMEDIATE	3,200	10	40	L80	BTC	35	1430/330	112,000					112,000
DRILLING LINER	-	-	-	-	-	-	1430/340	-					-
PRODUCTION	18,230	5.5	20	P110ICY	TXP	25	1430/350	455,750					455,750
PRODUCTION LINER	-	-	-	-	-	-	1430/345	-					-
TUBING	7,630	2 7/8	6.50	L-80	8rd EUE	\$ 6			1433/370	41,965			41,965
							1430/400	65,000	1433/400	30,000			95,000
WELLHEAD EQUIPMENT									1433/420	-			-
SUBSURFACE EQUIPMENT (Packers, Tubing Anchors, Etc.)											1452/300	24,375	24,375
VALVES/CONNECTIONS/FITTINGS											1452/315	20,000	20,000
METER EQUIPMENT											1452/340	300,000	300,000
SEPARATORS											1452/350	5,500	5,500
COMPRESSORS											1452/360	63,750	63,750
STOCK TANKS											1452/380	25,500	25,500
ELECTRICAL EQUIPMENT & SUPPLIES											1452/390	117,142	117,142
FACILITIES													
DOWNHOLE ARTIFICIAL LIFT EQUIPMENT									1433/410	25,000			25,000
SURFACE ARTIFICIAL LIFT EQUIPMENT									1433/412	-			-
FLOWLINES & PIPELINES & UTILITY (Including Rights-Of-Way)									1433/320	-	1452/355	7,500	7,500
MISCELLANEOUS WELL EQUIPMENT									1433/290	-	1452/900	24,063	24,063
TOTAL TANGIBLES								\$ 692,750		\$ 96,965		\$ 587,630	\$ 1,377,545

TOTAL WELL COSTS	DRILLING	COMPLETION	FACILITIES	TOTAL
	\$ 3,799,995	\$ 4,798,282	\$ 915,062	\$ 9,513,339

Prepared by:	Elizabeth Sollee
Approved by:	

Approval:

By: \_\_\_\_\_  
Name: \_\_\_\_\_  
Title: \_\_\_\_\_  
Date: \_\_\_\_\_

AUTHORITY FOR EXPENDITURE  
WELL COST ESTIMATE

WELL NAME & NUMBER The Dude Fee 20-19.551H		PROPOSED DEPTH (ft) 22,450	PROJECT Lebowski		AFE # 2024-105	DATE 10/24/2024
OPERATOR Alpha Energy Partners II, LLC		COUNTY OR PARISH Eddy	STATE NM	LEGAL LOCATION (SEC / TOWNSHIP / RANGE) 20, 19-22S-27E		
OBJECTIVE: 10000' Lateral - 4 well pad						
REMARKS: <u>Drilling</u> 4 BSS per pad - 1 pads <u>Completions</u> 60 Stages - Plug & Perf <u>Production</u> 2 7/8 in Tubing with Gas Lift Valves						

INTANGIBLES		DRILLING		COMPLETION		FACILITIES		TOTAL
		CODE	\$	CODE	\$	CODE	\$	
DRILLING RIG - TURNKEY		1420/40	-		-		-	-
DRILLING RIG - DAY WORK	24 days	1420/50	735,000					735,000
COMPLETION RIG ( WORKOVER / CTU / SNUBBING)				1432/70	200,000			200,000
RIG MOBILIZATION & DEMOBILIZATION		1420/30	27,000					27,000
LAND & LEGAL (Land Brokerage, Title, Etc.)		1420/27	71,429	1432/27	5,000			76,429
PERMITS		1420/10	14,286	1432/10	10,000			24,286
SITE COSTS		1420/20	165,000	1432/20	15,000			180,000
DRILLING FLUID (Mud, Water, Completion Fluid & Equipment Rentals)		1420/120	200,500	1432/120	20,000			220,500
FUEL & POWER		1420/90	248,250	1432/90	440,000			688,250
CEMENTING (Cement, Cementing Services & Cementing Equipment)		1420/130	195,000	1432/130	-			195,000
DRILL BITS		1420/80	82,500					82,500
DOWNHOLE RENTALS		1420/174	119,500	1432/174	78,800			198,300
SURFACE RENTALS		1420/170	79,750	1432/170	136,025	1450/170	5,400	221,175
FLOWBACK RENTALS				1432/181	42,400			42,400
GEOLOGIC EVALUATION		1420/160	19,200					19,200
CASED HOLE LOGGING & PERFORATING				1432/150	310,000			310,000
FORMATION STIMULATION				1432/180	2,140,843			2,140,843
WATER		1420/91	18,650	1432/91	479,070			497,720
TRANSPORTATION		1420/110	14,500	1432/110	20,000			34,500
DIRECTIONAL DRILLING SERVICES		1420/200	352,000					352,000
CASING (OR TUBING) CREWS & EQUIPMENT		1420/140	85,000	1432/140	15,000			100,000
TUBULAR SERVICES (Cleaning, Inspection & Testing)		1420/16	28,000	1432/16	7,500			35,500
LABOR & MISCELLANEOUS SERVICES		1420/195	174,000	1432/195	15,000			189,000
INSURANCE		1420/250	8,980					8,980
OFFICE SUPERVISION			10,000					10,000
FIELD SUPERVISION / CONTRACT ENGINEERING		1420/280	125,000	1432/280	133,408	1450/280	96,250	314,658
INSTALL PRODUCTION FACILITY (LABOR, CREW, ROUSTABOUT)						1450/195	250,000	250,000
ADMINISTRATIVE OVERHEAD		1420/270	10,000	1432/270	-			10,000
ABANDONMENT EXPENSE			10,000					10,000
FLUID DISPOSAL		1420/186	207,000	1432/186	50,000			257,000
MISCELLANEOUS COSTS & CONTINGENCIES (5%)		1420/300	448,582	1432/300	617,707	1450/290	15,583	1,081,871
TOTAL INTANGIBLES			\$ 3,449,126		\$ 4,735,750		\$ 327,233	\$ 6,512,108

TANGIBLES		DRILLING		COMPLETION		FACILITIES		TOTAL
CASING	FOOTAGE	SIZE	WEIGHT	GRADE	THREAD	\$/FT	CODE	\$
DRIVE PIPE								10,000
CONDUCTOR	80	20	-	-	-	300	1430/310	24,000
SURFACE	650	13	94	J55	BTC	40	1430/330	26,000
INTERMEDIATE	3,200	10	40	L80	BTC	35	1430/330	112,000
DRILLING LINER	-	-	-	-	-	-	1430/340	-
PRODUCTION	22,450	5.5	20	P110ICV	TXP	25	1430/350	561,250
PRODUCTION LINER	-	-	-	-	-	-	1430/345	-
TUBING	8,350	2 7/8	6.50	L-80	8rd EUE	\$ 6		
							1433/370	45,925
WELLHEAD EQUIPMENT							1430/400	65,000
SUBSURFACE EQUIPMENT (Packers, Tubing Anchors, Etc.)							1433/420	30,000
VALVES/CONNECTIONS/FITTINGS								-
METER EQUIPMENT								1452/300 24,375
SEPARATORS								1452/315 20,000
COMPRESSORS								1452/340 300,000
STOCK TANKS								1452/350 5,500
ELECTRICAL EQUIPMENT & SUPPLIES								1452/360 63,750
FACILITIES								1452/380 25,500
DOWNHOLE ARTIFICIAL LIFT EQUIPMENT							1433/410	25,000
SURFACE ARTIFICIAL LIFT EQUIPMENT							1433/412	-
FLOWLINES & PIPELINES & UTILITY (Including Rights-Of-Way)							1433/320	-
MISCELLANEOUS WELL EQUIPMENT							1433/280	-
							1452/900	24,063
TOTAL TANGIBLES								\$ 798,250
								\$ 100,925
								\$ 680,330
								\$ 1,579,505

TOTAL WELL COSTS	DRILLING	COMPLETION	FACILITIES	TOTAL
	\$ 4,247,376	\$ 4,836,675	\$ 1,007,562	\$ 10,091,613

Prepared by:	Elizabeth Sollee
Approved by:	

Approval:

By: \_\_\_\_\_

Name: \_\_\_\_\_

Title: \_\_\_\_\_

Date: \_\_\_\_\_



**AUTHORITY FOR EXPENDITURE  
WELL COST ESTIMATE**

WELL NAME & NUMBER The Dude Fee 20-19 552H		PROPOSED DEPTH (ft) 21,850	PROJECT Lebowski		AFE # 2024-106	DATE 10/24/2024
OPERATOR Alpha Energy Partners II, LLC		COUNTY OR PARISH Eddy	STATE NM	LEGAL LOCATION (SEC / TOWNSHIP / RANGE) 20_19-22S-27E		
OBJECTIVE: 10000' Lateral - 4 well pad						
REMARKS: <u>Drilling</u> 4 BSS per pad - 1 pads <u>Completions</u> 60 Stages - Plug & Perf <u>Production</u> 2 7/8 in Tubing with Gas Lift Valves						

INTANGIBLES		DRILLING		COMPLETION		FACILITIES		TOTAL
		CODE	\$	CODE	\$	CODE	\$	
DRILLING RIG - TURNKEY		1420/40	-					-
DRILLING RIG - DAY WORK	24 days	1420/50	735,000					735,000
COMPLETION RIG (WORKOVER / CTU / SNUBBING)				1432/70	200,000			200,000
RIG MOBILIZATION & DEMOBILIZATION		1420/30	27,000					27,000
LAND & LEGAL (Land Brokerage, Title, Etc.)		1420/27	71,429	1432/27	5,000			76,429
PERMITS		1420/10	14,286	1432/10	10,000			24,286
SITE COSTS		1420/20	165,000	1432/20	15,000			180,000
DRILLING FLUID (Mud, Water, Completion Fluid & Equipment Rentals)		1420/120	192,500	1432/120	20,000			212,500
FUEL & POWER		1420/90	248,750	1432/90	440,000			688,750
CEMENTING (Cement, Cementing Services & Cementing Equipment)		1420/130	195,000	1432/130	-			195,000
DRILL BITS		1420/80	62,500					62,500
DOWNHOLE RENTALS		1420/174	119,500	1432/174	78,800			198,300
SURFACE RENTALS		1420/170	79,750	1432/170	136,025	1450/170	5,400	221,175
FLOWBACK RENTALS				1432/181	42,400			42,400
GEOLOGIC EVALUATION		1420/160	19,200					19,200
CASED HOLE LOGGING & PERFORATING				1432/150	310,000			310,000
FORMATION STIMULATION				1432/180	2,140,843			2,140,843
WATER		1420/91	18,650	1432/91	479,070			497,720
TRANSPORTATION		1420/110	14,500	1432/110	20,000			34,500
DIRECTIONAL DRILLING SERVICES		1420/200	352,000					352,000
CASING (OR TUBING) CREWS & EQUIPMENT		1420/140	85,000	1432/140	15,000			100,000
TUBULAR SERVICES (Cleaning, Inspection & Testing)		1420/16	28,000	1432/16	7,500			35,500
LABOR & MISCELLANEOUS SERVICES		1420/195	174,000	1432/195	15,000			189,000
INSURANCE		1420/250	-					-
OFFICE SUPERVISION			10,000					10,000
FIELD SUPERVISION / CONTRACT ENGINEERING		1420/260	125,000	1432/260	133,406	1450/260	56,250	314,656
INSTALL PRODUCTION FACILITY (LABOR, CREW, ROUSTABOUT)						1450/195	250,000	250,000
ADMINISTRATIVE OVERHEAD		1420/270	10,000	1432/270	-			10,000
ABANDONMENT EXPENSE			10,000					10,000
FLUID DISPOSAL		1420/186	202,000	1432/186	50,000			252,000
MISCELLANEOUS COSTS & CONTINGENCIES (5%)		1420/300	446,602	1432/300	617,707	1450/290	15,583	1,079,891
<b>TOTAL INTANGIBLES</b>			<b>\$ 3,433,946</b>		<b>\$ 4,735,750</b>		<b>\$ 327,233</b>	<b>\$ 8,496,928</b>

TANGIBLES								DRILLING		COMPLETION		FACILITIES		TOTAL
CASING	FOOTAGE	SIZE	WEIGHT	GRADE	THREAD	\$/FT		CODE	\$	CODE	\$	CODE	\$	
DRIVE PIPE									10,000					10,000
CONDUCTOR	80	20	-	-	-	300		1430/310	24,000					24,000
SURFACE	650	13	94	J55	BTC	40		1430/320	26,000					26,000
INTERMEDIATE	3,200	10	40	L80	BTC	35		1430/330	112,000					112,000
DRILLING LINER	-	-	-	-	-	-		1430/340	-					-
PRODUCTION	21,950	5.5	20	P110ICV	TXP	25		1430/350	548,750					548,750
PRODUCTION LINER	-	-	-	-	-	-		1430/345	-					-
TUBING	8,350	2 7/8	6.50	L-80	8rd EUE	\$ 6				1433/370	45,925			45,925
WELLHEAD EQUIPMENT								1450/400	85,000	1433/400	30,000			85,000
SUBSURFACE EQUIPMENT (Packers, Tubing Anchors, Etc.)										1433/420	-			-
VALVES/CONNECTIONS/FITTINGS												1452/300	24,375	24,375
METER EQUIPMENT												1452/315	20,000	20,000
SEPARATORS												1452/340	300,000	300,000
COMPRESSORS												1452/350	5,500	5,500
STOCK TANKS												1452/360	63,750	63,750
ELECTRICAL EQUIPMENT & SUPPLIES												1452/380	25,500	25,500
FACILITIES												1452/390	117,142	117,142
DOWNHOLE ARTIFICIAL LIFT EQUIPMENT										1433/410	25,000			25,000
SURFACE ARTIFICIAL LIFT EQUIPMENT										1433/412	-			-
FLOWLINES & PIPELINES & UTILITY (Including Rights-Of-Way)										1433/320	-	1452/355	100,000	100,000
MISCELLANEOUS WELL EQUIPMENT										1433/290	-	1452/900	24,063	24,063
<b>TOTAL TANGIBLES</b>									<b>\$ 785,750</b>		<b>\$ 100,925</b>		<b>\$ 680,330</b>	<b>\$ 1,567,005</b>

<b>TOTAL WELL COSTS</b>	<b>DRILLING</b>	<b>COMPLETION</b>	<b>FACILITIES</b>	<b>TOTAL</b>
	<b>\$ 4,219,696</b>	<b>\$ 4,836,675</b>	<b>\$ 1,007,562</b>	<b>\$ 10,063,933</b>

Prepared by: Elizabeth Sollee

Approved by:

Approval:

By: \_\_\_\_\_

Name: \_\_\_\_\_

Title: \_\_\_\_\_

Date: \_\_\_\_\_

AUTHORITY FOR EXPENDITURE  
WELL COST ESTIMATE

WELL NAME & NUMBER The Dude Fee 20-19 553H		PROPOSED DEPTH (ft) 20,050	PROJECT Lebowski		AFE # 2024-107	DATE 10/24/2024
OPERATOR Alpha Energy Partners II, LLC		COUNTY OR PARISH Eddy	STATE NM	LEGAL LOCATION (SEC / TOWNSHIP / RANGE) 20, 19-22S-27E		
OBJECTIVE: 10000' Lateral - 4 well pad						
REMARKS: Drilling 4 BSS per pad - 1 pads Completions 60 Stages - Plug & Perf Production 2 7/8 in Tubing with Gas Lift Valves						

INTANGIBLES	DRILLING		COMPLETION		FACILITIES		TOTAL
	CODE	\$	CODE	\$	CODE	\$	
DRILLING RIG - TURNKEY	1420/40	-					-
DRILLING RIG - DAY WORK 22 days	1420/50	675,000					675,000
COMPLETION RIG (WORKOVER / CTU / SNUBBING)			1432/70	200,000			200,000
RIG MOBILIZATION & DEMOBILIZATION	1420/30	27,000					27,000
LAND & LEGAL (Land Brokerage, Title, Etc.)	1420/27	71,429	1432/27	5,000			76,429
PERMITS	1420/10	14,286	1432/10	10,000			24,286
SITE COSTS	1420/20	165,000	1432/20	15,000			180,000
DRILLING FLUID (Mud, Water, Completion Fluid & Equipment Rentals)	1420/120	153,500	1432/120	20,000			173,500
FUEL & POWER	1420/80	227,250	1432/80	440,000			667,250
CEMENTING (Cement, Cementing Services & Cementing Equipment)	1420/130	195,000	1432/130	-			195,000
DRILL BITS	1420/80	82,500					82,500
DOWNHOLE RENTALS	1420/174	103,500	1432/174	78,800			182,300
SURFACE RENTALS	1420/170	73,750	1432/170	136,025	1450/170	5,400	215,175
FLOWBACK RENTALS			1432/191	42,400			42,400
GEOLOGIC EVALUATION	1420/160	16,800					16,800
CASED HOLE LOGGING & PERFORATING			1432/150	310,000			310,000
FORMATION STIMULATION			1432/180	2,140,843			2,140,843
WATER	1420/91	17,650	1432/91	479,070			496,720
TRANSPORTATION	1420/110	14,500	1432/110	20,000			34,500
DIRECTIONAL DRILLING SERVICES	1420/200	332,000					332,000
CASING (OR TUBING) CREWS & EQUIPMENT	1420/140	85,000	1432/140	15,000			100,000
TUBULAR SERVICES (Cleaning, Inspection & Testing)	1420/16	28,000	1432/16	7,500			35,500
LABOR & MISCELLANEOUS SERVICES	1420/195	164,000	1432/195	15,000			179,000
INSURANCE	1420/250	8,020					8,020
OFFICE SUPERVISION		10,000					10,000
FIELD SUPERVISION / CONTRACT ENGINEERING	1420/260	115,000	1432/260	133,406	1450/260	56,250	304,656
INSTALL PRODUCTION FACILITY (LABOR, CREW, ROUSTABOUT)					1450/195	250,000	250,000
ADMINISTRATIVE OVERHEAD	1420/270	10,000	1432/270	-			10,000
ABANDONMENT EXPENSE	-	10,000	-	-	-	-	10,000
FLUID DISPOSAL	1420/186	185,000	1432/186	50,000			235,000
MISCELLANEOUS COSTS & CONTINGENCIES (5%)	1420/300	417,026	1432/300	617,707	1450/290	15,583	1,050,317
TOTAL INTANGIBLES		\$ 3,207,212		\$ 4,735,750		\$ 327,233	\$ 8,270,194

TANGIBLES							DRILLING		COMPLETION		FACILITIES		TOTAL
CASING	FOOTAGE	SIZE	WEIGHT	GRADE	THREAD	\$/FT	CODE	\$	CODE	\$	CODE	\$	
DRIVE PIPE								10,000					10,000
CONDUCTOR	80	20	-	-	-	300	1430/310	24,000					24,000
SURFACE	650	13	94	J55	BTC	40	1430/320	26,000					26,000
INTERMEDIATE	3,200	10	40	L80	BTC	35	1430/330	112,000					112,000
DRILLING LINER	-	-	-	-	-	-	1430/340	-					-
PRODUCTION	20,050	5.5	20	P110ICY	TXP	25	1430/350	501,250					501,250
PRODUCTION LINER	-	-	-	-	-	-	1430/345	-					-
TUBING	8,350	2 7/8	6.50	L-80	8rd EUE	\$ 6			1433/370	45,925			45,925
WELLHEAD EQUIPMENT							1430/400	65,000	1433/400	30,000			95,000
SUBSURFACE EQUIPMENT (Packers, Tubing Anchors, Etc.)									1433/420	-			-
VALVES/CONNECTIONS/FITTINGS											1452/300	24,375	24,375
METER EQUIPMENT											1452/315	20,000	20,000
SEPARATORS											1452/340	300,000	300,000
COMPRESSORS											1452/350	5,500	5,500
STOCK TANKS											1452/360	63,750	63,750
ELECTRICAL EQUIPMENT & SUPPLIES											1452/380	25,500	25,500
FACILITIES											1452/390	117,142	117,142
DOWNHOLE ARTIFICIAL LIFT EQUIPMENT									1433/410	25,000			25,000
SURFACE ARTIFICIAL LIFT EQUIPMENT									1433/412	-			-
FLOWLINES & PIPELINES & UTILITY (Including Rights-Of-Way)									1433/320	-	1452/355	7,500	7,500
MISCELLANEOUS WELL EQUIPMENT									1433/290	-	1452/800	24,063	24,063
TOTAL TANGIBLES								\$ 738,250		\$ 100,925		\$ 587,830	\$ 1,427,005

TOTAL WELL COSTS	DRILLING	COMPLETION	FACILITIES	TOTAL
	\$ 3,945,462	\$ 4,836,675	\$ 915,062	\$ 9,697,199

Prepared by:	Elizabeth Sollee
Approved by:	

Approval:

By: \_\_\_\_\_  
Name: \_\_\_\_\_  
Title: \_\_\_\_\_  
Date: \_\_\_\_\_



**AUTHORITY FOR EXPENDITURE  
WELL COST ESTIMATE**

<b>WELL NAME &amp; NUMBER</b> The Dude Fee 20-19 554H		<b>PROPOSED DEPTH (ft)</b> 19,050	<b>PROJECT</b> Lebowski		<b>AFE #</b> 2024-108	<b>DATE</b> 10/24/2024
<b>OPERATOR</b> Alpha Energy Partners II, LLC		<b>COUNTY OR PARISH</b> Eddy	<b>STATE</b> NM	<b>LEGAL LOCATION (SEC / TOWNSHIP / RANGE)</b> 20, 19-22S-27E		<b>PROSPECT</b> 3BSC
<b>OBJECTIVE:</b> 10000' Lateral - 4 well pad						
<b>REMARKS:</b> <u>Drilling</u> 4 BSS per pad - 1 pads <u>Completions</u> 60 Stages - Plug & Perf <u>Production</u> 2 7/8 In Tubing with Gas Lift Valves						

INTANGIBLES	CODE	DRILLING \$	CODE	COMPLETION \$	CODE	FACILITIES \$	TOTAL
DRILLING RIG - TURNKEY	1420/40	-					-
DRILLING RIG - DAY WORK 22 days	1420/50	675,000					675,000
COMPLETION RIG (WORKOVER / CTU / SNUBBING)			1432/70	200,000			200,000
RIG MOBILIZATION & DEMOBILIZATION	1420/30	27,000					27,000
LAND & LEGAL (Land Brokerage, Title, Etc.)	1420/27	71,429	1432/27	5,000			76,429
PERMITS	1420/10	14,286	1432/10	10,000			24,286
SITE COSTS	1420/20	165,000	1432/20	15,000			180,000
DRILLING FLUID (Mud, Water, Completion Fluid & Equipment Rentals)	1420/120	153,500	1432/120	20,000			173,500
FUEL & POWER	1420/80	227,250	1432/80	440,000			667,250
CEMENTING (Cement, Cementing Services & Cementing Equipment)	1420/130	185,000	1432/130	-			185,000
DRILL BITS	1420/60	82,500					82,500
DOWNHOLE RENTALS	1420/174	109,500	1432/174	78,800			188,300
SURFACE RENTALS	1420/170	73,750	1432/170	136,025	1450/170	5,400	215,175
FLOWBACK RENTALS			1432/181	42,400			42,400
GEOLOGIC EVALUATION	1420/160	16,800					16,800
CASED HOLE LOGGING & PERFORATING			1432/150	310,000			310,000
FORMATION STIMULATION			1432/180	2,140,843			2,140,843
WATER	1420/91	17,650	1432/91	479,070			496,720
TRANSPORTATION	1420/110	14,500	1432/110	20,000			34,500
DIRECTIONAL DRILLING SERVICES	1420/200	332,000					332,000
CASING (OR TUBING) CREWS & EQUIPMENT	1420/140	85,000	1432/140	15,000			100,000
TUBULAR SERVICES (Cleaning, Inspection & Testing)	1420/16	28,000	1432/16	7,500			35,500
LABOR & MISCELLANEOUS SERVICES	1420/195	164,000	1432/195	15,000			179,000
INSURANCE	1420/250	7,620					7,620
OFFICE SUPERVISION		10,000					10,000
FIELD SUPERVISION / CONTRACT ENGINEERING	1420/260	115,000	1432/260	133,406	1450/260	56,250	304,656
INSTALL PRODUCTION FACILITY (LABOR, CREW, ROUSTABOUT)					1450/195	250,000	250,000
ADMINISTRATIVE OVERHEAD	1420/270	10,000	1432/270	-			10,000
ABANDONMENT EXPENSE		10,000					10,000
FLUID DISPOSAL	1420/186	185,000	1432/186	50,000			235,000
MISCELLANEOUS COSTS & CONTINGENCIES (5%)	1420/300	415,468	1432/300	617,707	1450/290	15,583	1,048,757
<b>TOTAL INTANGIBLES</b>		<b>\$ 3,195,252</b>		<b>\$ 4,735,750</b>		<b>\$ 327,233</b>	<b>\$ 8,258,234</b>

TANGIBLES	CODE	DRILLING \$	CODE	COMPLETION \$	CODE	FACILITIES \$	TOTAL
CASING							
DRIVE PIPE		10,000					10,000
CONDUCTOR		24,000					24,000
SURFACE 80	1430/310	24,000					24,000
INTERMEDIATE 650	1430/320	26,000					26,000
DRILLING LINER 3,200	1430/330	112,000					112,000
PRODUCTION 19,050	1430/340	-					-
PRODUCTION LINER 5.5	1430/350	476,250					476,250
TUBING 8,350	1430/345	-					-
			1433/370	45,925			45,925
WELLHEAD EQUIPMENT	1430/400	65,000	1433/400	30,000			95,000
SUBSURFACE EQUIPMENT (Packers, Tubing Anchors, Etc.)			1433/420	-			-
VALVES/CONNECTIONS/FITTINGS					1452/300	24,375	24,375
METER EQUIPMENT					1452/315	20,000	20,000
SEPARATORS					1452/340	300,000	300,000
COMPRESSORS					1452/350	5,500	5,500
STOCK TANKS					1452/360	63,750	63,750
ELECTRICAL EQUIPMENT & SUPPLIES					1452/380	25,500	25,500
FACILITIES					1452/390	117,142	117,142
DOWNHOLE ARTIFICIAL LIFT EQUIPMENT			1433/410	25,000			25,000
SURFACE ARTIFICIAL LIFT EQUIPMENT			1433/412	-			-
FLOWLINES & PIPELINES & UTILITY (Including Rights-Of-Way)			1433/320	-	1452/355	7,500	7,500
MISCELLANEOUS WELL EQUIPMENT			1433/290	-	1452/900	24,063	24,063
<b>TOTAL TANGIBLES</b>		<b>\$ 713,250</b>		<b>\$ 100,925</b>		<b>\$ 587,830</b>	<b>\$ 1,402,005</b>

TOTAL WELL COSTS	DRILLING \$	COMPLETION \$	FACILITIES \$	TOTAL \$
	3,908,502	4,836,675	915,062	9,660,239

Prepared by: Elizabeth Sollee

Approved by:

Approval:

By: \_\_\_\_\_  
 Name: \_\_\_\_\_  
 Title: \_\_\_\_\_  
 Date: \_\_\_\_\_

Owner	Status	Well Proposal Sent Date	Communications/Offers
CIM Resources, CIM Resources, LP and CIM Oil and Gas, Inc.	Elected to Participate	11/8/24	Agreed to participate and working to execute the JOA.
Cibolo Oil and Gas, LLC	Elected to Participate	11/8/24	Agreed to participate and is doing so under the previously established Order that they're subject to.
MRC Permian Company	Planning to Participate	11/8/24	Planning to participate and working to execute the JOA.
Sarvis Creek Energy, LLC, Sarvis Permian Land Fund I, LLC and Sarvis Rockmont Permian Land Fund I, LLC and US Energy Development Corporation	Planning to Participate	11/8/24	Planning to participate and working to execute the JOA.
PBEX, LLC	Planning to Participate	11/8/24	Planning to participate and working to execute the JOA.
Eagle Natural Resources	Planning to Participate	11/8/24	Working on a letter agreement to farmout their interest or make a cash offer.
Permian Resources Operating, LLC	Planning to Participate	11/8/24	Permian Resources and Paloma Permian AssetCo ("Paloma") are working to finalize the terms of a trade in order to vest the majority of Permian Resources interest into Paloma.

EXHIBIT  
A-4



## TAB 3

Exhibit B:	Self-Affirmed Statement of Jason McClain, Geologist
Exhibit B-1:	Structure Map of 2 <sup>nd</sup> Bone Spring
Exhibit B-2:	Structure Map of 3 <sup>rd</sup> Bone Spring
Exhibit B-3:	Stratigraphic Cross Section of 2 <sup>nd</sup> Bone Spring
Exhibit B-4:	Stratigraphic Cross Section of 3 <sup>rd</sup> Bone Spring
Exhibit B-5:	Gross Isochore of 2 <sup>nd</sup> Bone Spring
Exhibit B-6:	Gross Isochore of 3 <sup>rd</sup> Bone Spring
Exhibit B-7:	Gun Barrel View
Exhibit B-8:	Structural Cross-Section of 2 <sup>nd</sup> Bone Spring
Exhibit B-9:	Structural Cross-Section of 3 <sup>rd</sup> Bone Spring
Exhibit B-10:	Horizontal Stress Map

**STATE OF NEW MEXICO  
DEPARTMENT OF ENERGY, MINERALS AND NATURAL RESOURCES  
OIL CONSERVATION DIVISION**

**AMENDED APPLICATION OF ALPHA ENERGY  
PARTNERS II, LLC, FOR COMPULSORY  
POOLING, EDDY COUNTY, NEW MEXICO**

**Case No. 25198**

**SELF-AFFIRMED STATEMENT OF JASON McCLAIN**

I, Jason McClain, state and affirm the following:

1. I am over the age of 18, and I have personal knowledge of the matters stated herein.
2. I am employed as a petroleum geologist for Alpha Energy Partners II, LLC (“Alpha”), and I am familiar with the subject application and the geology involved.
3. I have testified previously by affidavit before the Oil Conservation Division (“Division”) as an expert petroleum geologist; my credentials have been made a matter of record, and I have been qualified as an expert by the Division.
  - a. I have a Bachelor of Science Degree in Geology from Southern Illinois University and a Master of Science Degree in Geology from Southern Illinois University.
  - b. I have worked on New Mexico Oil and Gas matters since 2017.
4. **Exhibit B-1** and **B-2** are structure maps showing the depth (subsea) to the top of the 2<sup>nd</sup> Bone Spring Sand and the 3<sup>rd</sup> Bone Spring Sand, on markers that define the top of the target intervals for the proposed wells. The contour interval is 25’. The units being pooled are outlined by red rectangles. The structure maps show that there is a regional

**EXHIBIT  
B**

down-dip to the Southeast. I do not observe any faulting, pinchouts, or other geologic impediments to developing this targeted interval.

5. **Exhibit B-3** and **B-4** are stratigraphic cross-sections flattened on the 2<sup>nd</sup> Bone Spring Sand and 3<sup>rd</sup> Bone Spring Sand Tops. Each well in the cross-section contains a gamma ray, resistivity, and porosity log (The X-L 000001 well only has a gamma log). The cross-section demonstrates continuity and consistent thickness across the target zones. The well logs on the cross-sections give a representative sample of the 2<sup>nd</sup> Bone Spring and 3<sup>rd</sup> Bone Spring Sands. The proposed landing zones are highlighted by red arrows.

6. Additional exhibits for the benefit of the Division's review include **Exhibit B-5** and **B-6**, gross isochore maps of the 2<sup>nd</sup> Bone Spring and 3<sup>rd</sup> Bone Spring Sands (20' contour interval), as well as **Exhibits B-7, B-8, and B-9**. **Exhibit B-7** is a gun barrel representation of the unit, **Exhibit B-8** and **B-9** are structural cross sections built along the wellbore trajectories.

7. I conclude from the attached exhibits that:

- a. The horizontal spacing unit is justified from a geologic standpoint.
- b. There are no structural impediments or faulting that will interfere with horizontal development.
- c. Each quarter quarter section in the unit will contribute more or less equally to production.

8. **Exhibit B-10** is a map showing location of the unit and the direction of maximum horizontal stress ( $S_{hmax}$ ). This map indicates the preferred well orientation in this area is East-West so that the wells run sub-perpendicular to the inferred orientation of the maximum horizontal stress.

9. The Exhibits to this Self-Affirmed Statement were prepared by me or compiled from Alpha Energy Partners II, LLC's company business records under my direct supervision.

10. The granting of this Application is in the interests of conservation, the prevention of waste and the drilling of unnecessary wells, and the protection of correlative rights.

11. The foregoing is correct and complete to the best of my knowledge and belief.

*[Signature page follows]*

*Signature page of Self-Affirmed Statement of Jason McClain:*

*Signature page of Self-Affirmed Statement of Jason McClain:*

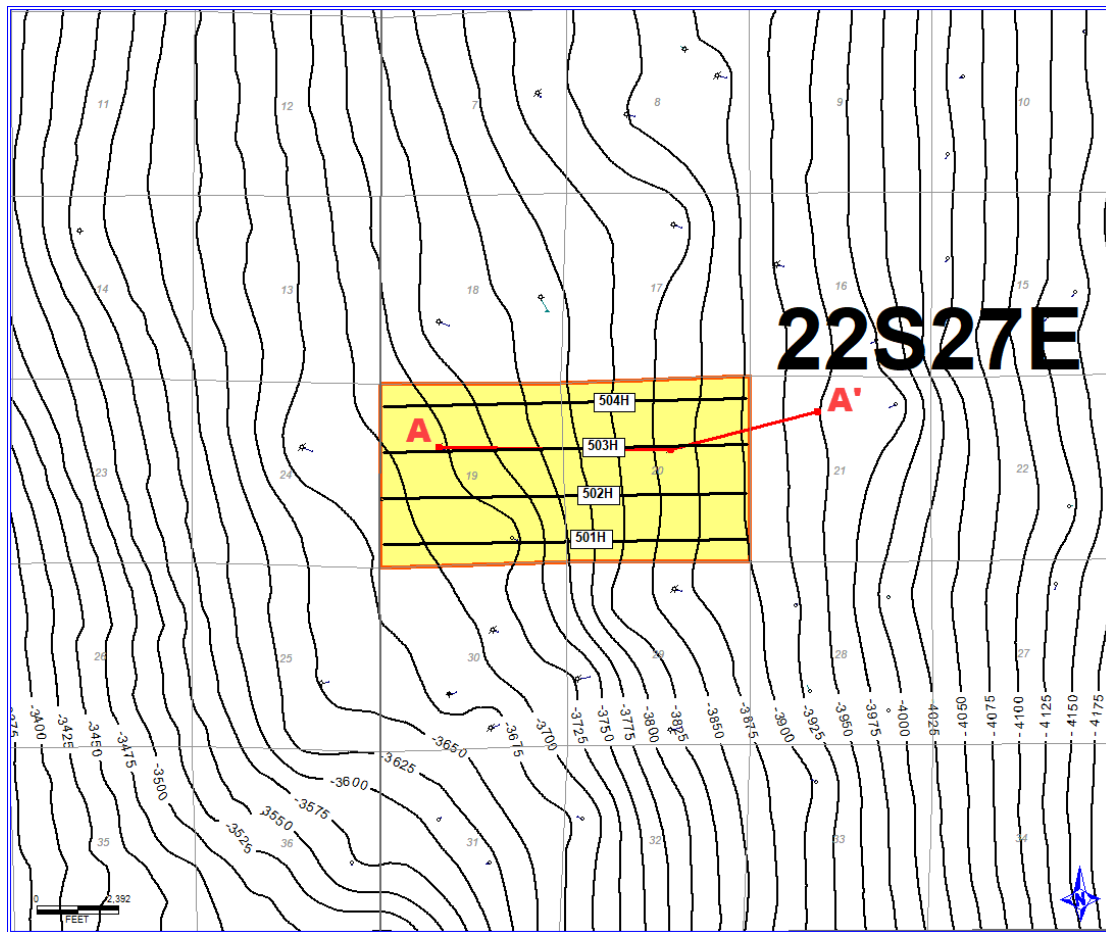
I understand that this Self-Affirmed Statement will be used as written testimony before the Division in Case No. 25198 and affirm that my testimony herein is true and correct, to the best of my knowledge and belief and made under penalty of perjury under the laws of the State of New Mexico.



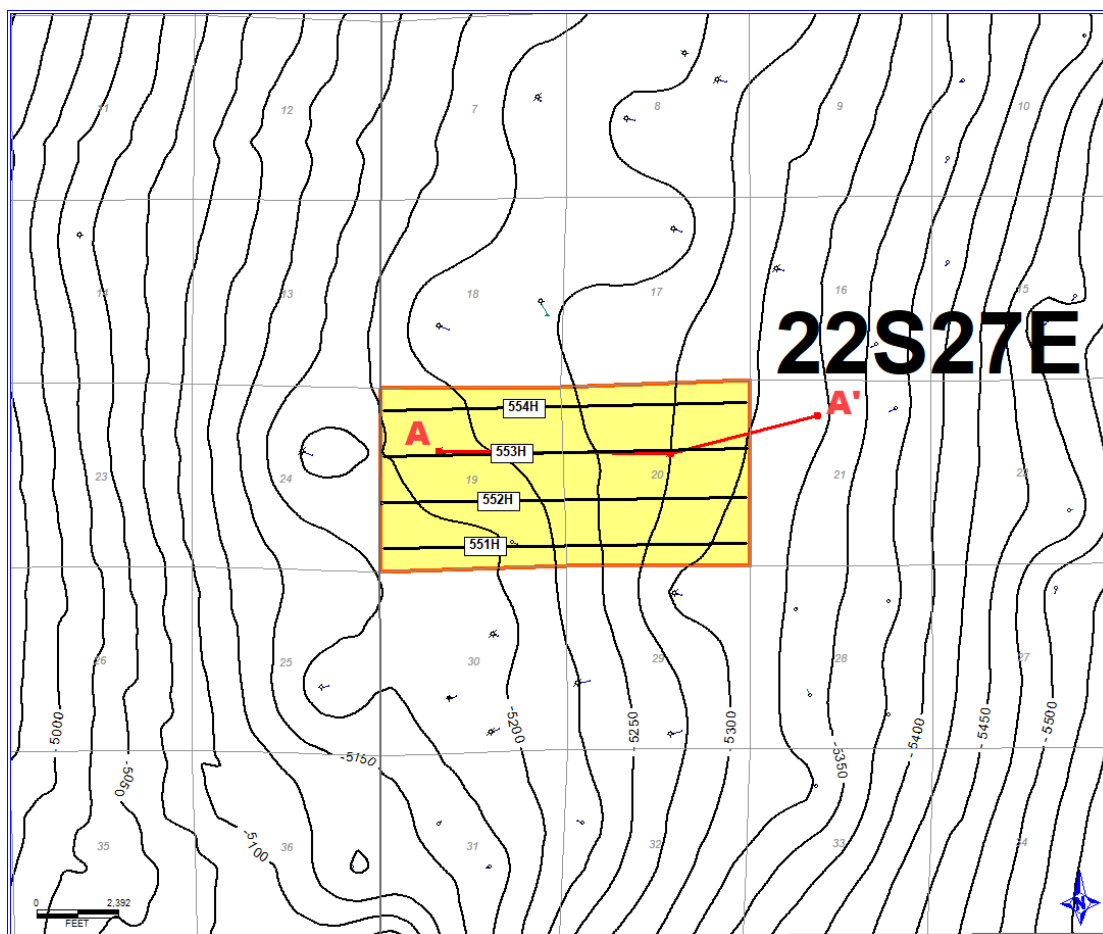
Jason McClain

03/06/2025

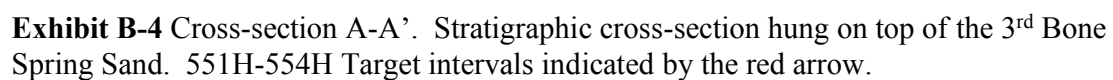
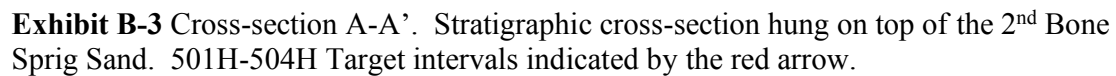
Date Signed



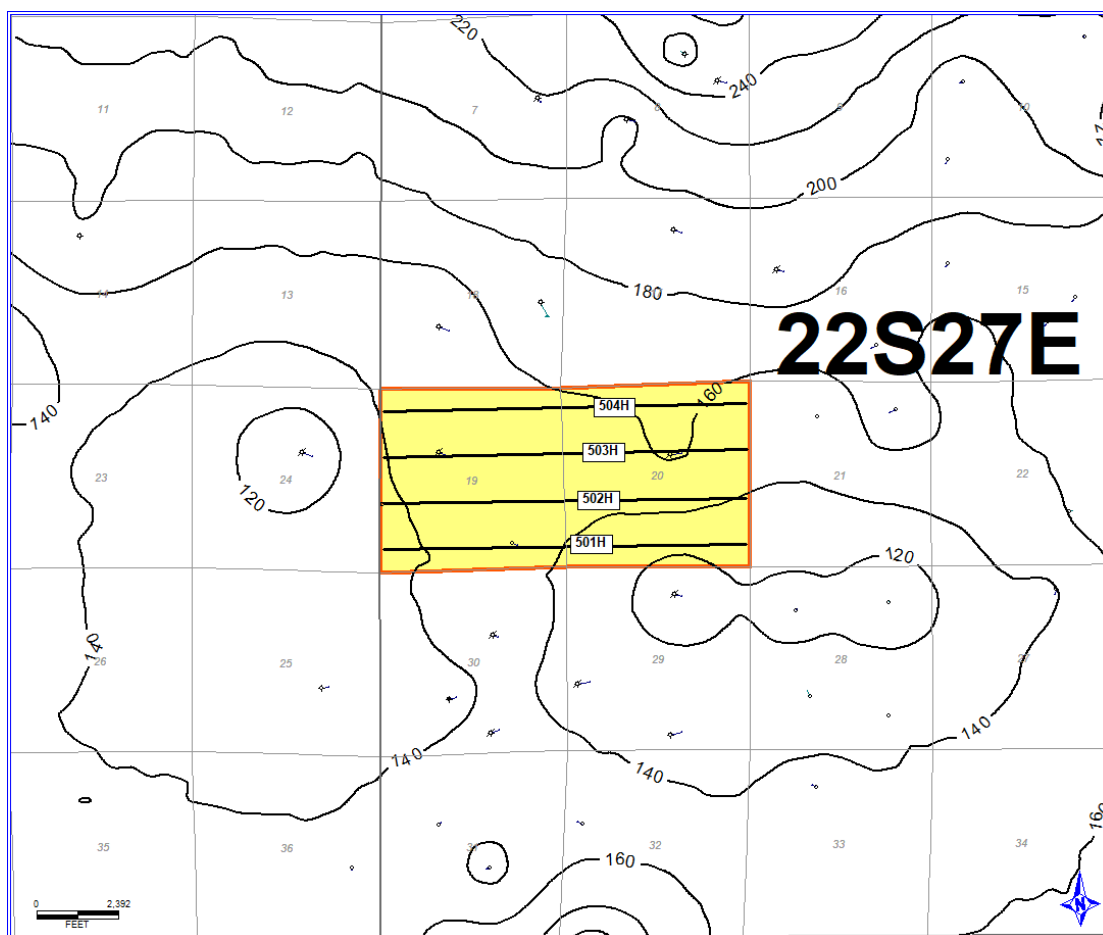
**Exhibit B-1** is a structure map showing the depth (subsea) to the top of the 2<sup>nd</sup> Bone Spring Sand, and the location of the proposed wells. The location of the west to east A-A' Cross-Section is also noted. Contour Interval is 25'.



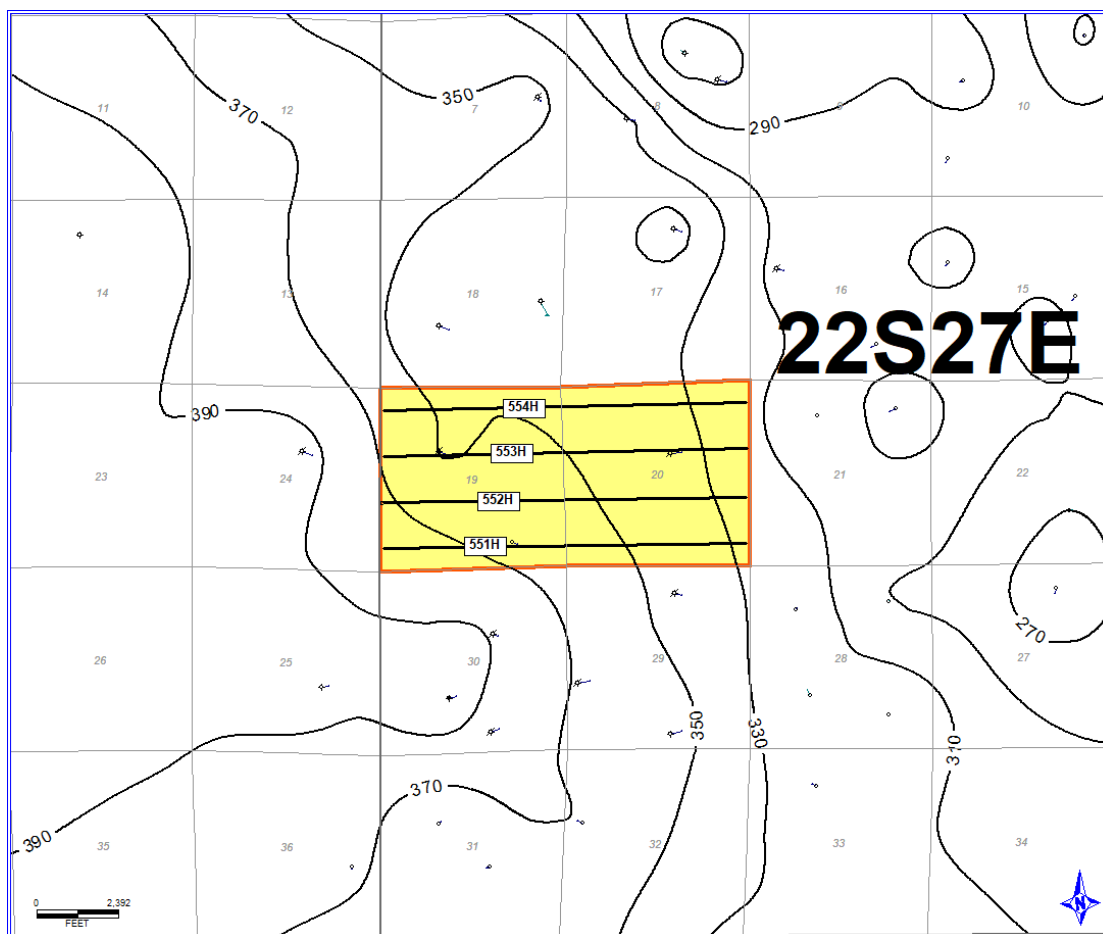
**Exhibit B-2** is a structure map showing the depth (subsea) to the top of the 3<sup>rd</sup> Bone Spring Sand, and the location of the proposed wells. The location of the west to east A-A' Cross-Section is also noted. Contour Interval is 25'.



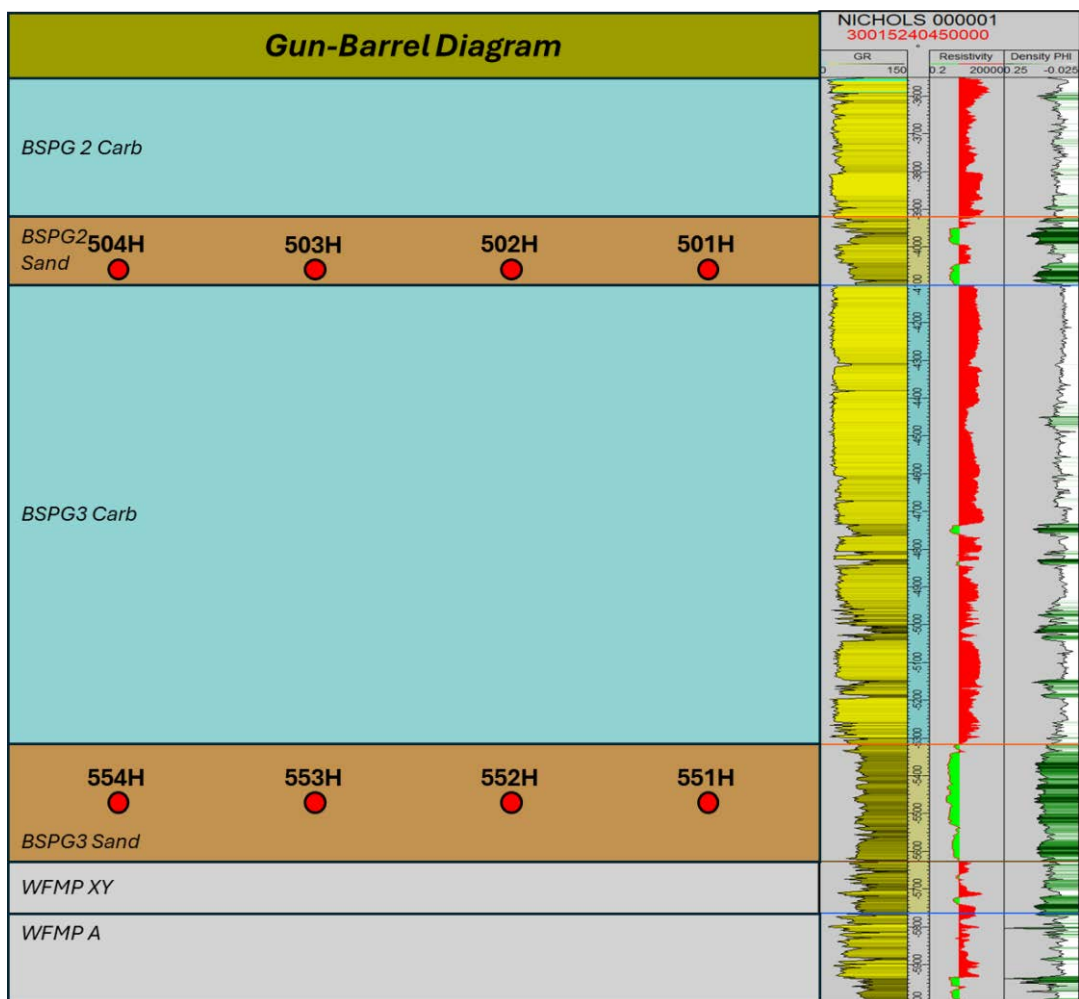




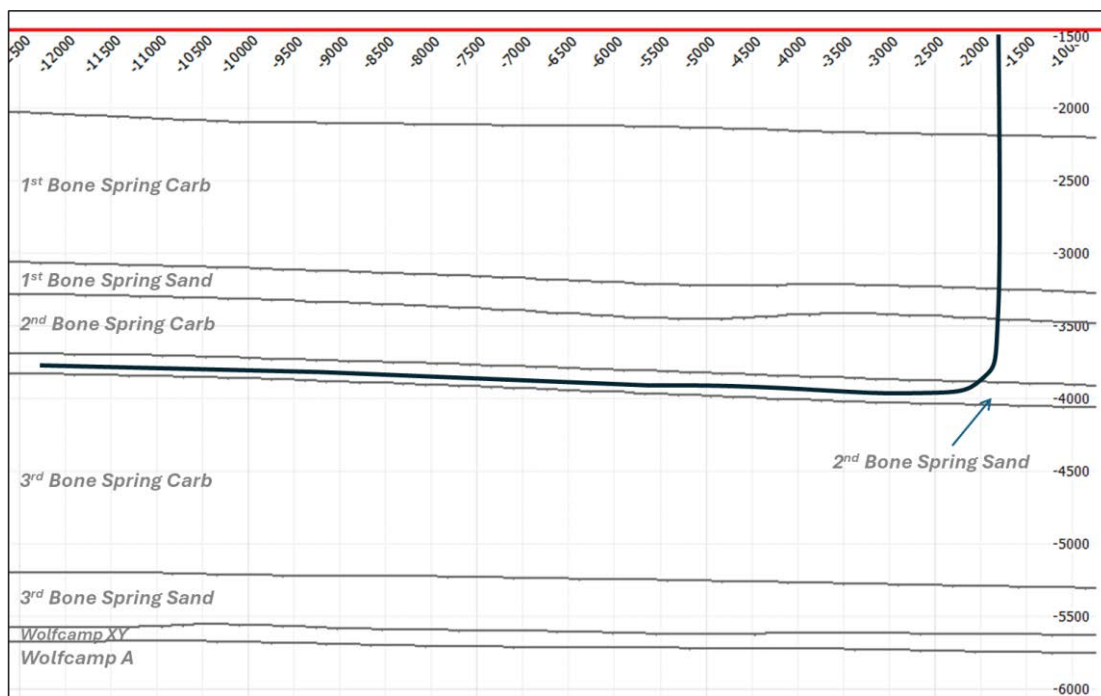
**Exhibit B-5** is a gross isochore of the 2<sup>nd</sup> Bone Spring Sand with a 20' contour interval. Map demonstrates continuity and consistent thickness of the target zone.



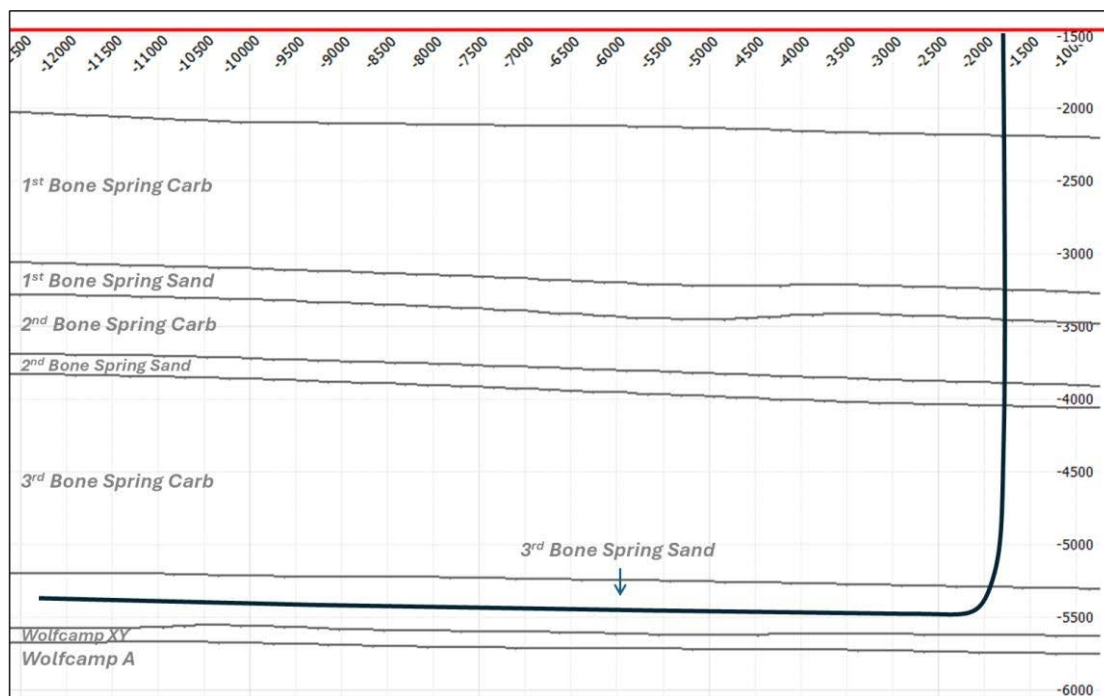
**Exhibit B-6** is a gross isochore of the 3<sup>rd</sup> Bone Spring Sand with a 20' contour interval. Map demonstrates continuity and consistent thickness of the target zone.



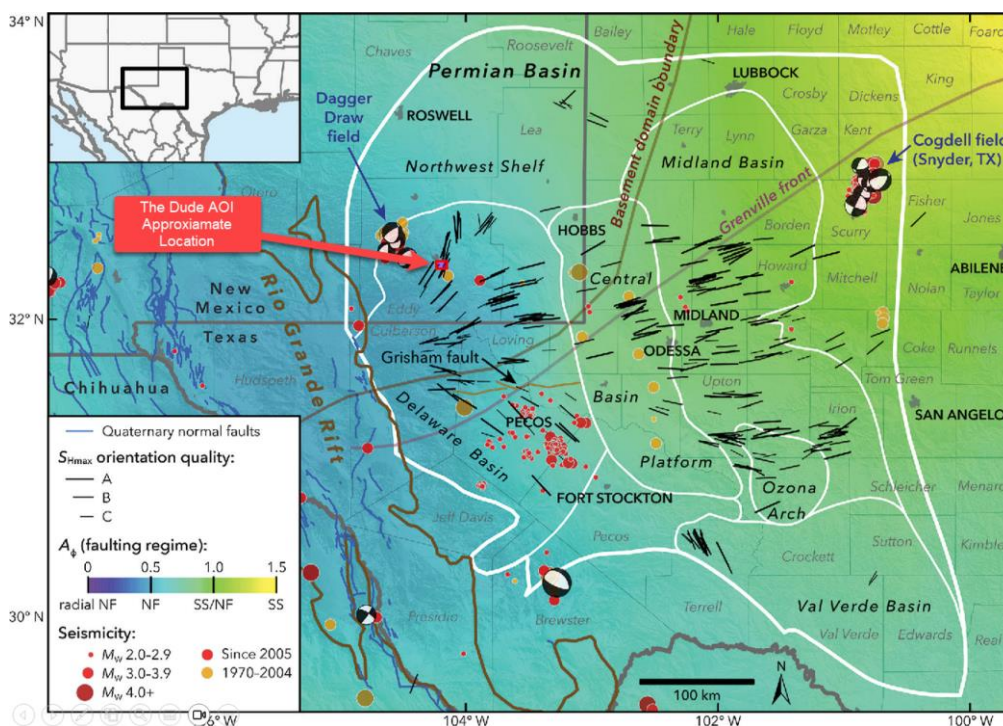
**Exhibit B-7** is a gun barrel representation of the unit.



**Exhibit B-8** is a cross section with an approximate well trajectory representing the 501H-504H wellbores.



**Exhibit B-9** is a cross section with an approximate well trajectory representing the 551H-554H wellbores.



**Exhibit B-10** is a map (modified from: Snee, J. E. Lund and Mark D. Zoback. “State of stress in the Permian Basin, Texas and New Mexico: Implications for induced seismicity.” *Geophysics* 77 (2012): 127-134.) showing the approximate location of the Dude wells and the direction of  $S_{Hmax}$ .

## **TAB 4**

Exhibit C:	Self-Affirmed Statement of Notice, Darin C. Savage
Exhibit C-1:	Notice Letters
Exhibit C-2:	Mailing List
Exhibit C-3:	Affidavits of Publication

**STATE OF NEW MEXICO  
ENERGY, MINERALS AND NATURAL RESOURCES DEPARTMENT  
OIL CONSERVATION DIVISION**

**AMENDED APPLICATION OF ALPHA ENERGY  
PARTNERS II, LLC, FOR COMPULSORY  
POOLING, EDDY COUNTY, NEW MEXICO**

Case No. 25198

**SELF-AFFIRMED STATEMENT OF NOTICE**

I, Darin C. Savage, attorney and authorized representative of Alpha Energy Partners II, LLC (“Alpha”), the Applicant herein, states and affirms the following:

1. Notice of the applications and hearing in the above-reference cases was timely sent by certified mail, return receipt requested, through the United States Postal Service on February 20, 2025, to all uncommitted interest owners sought to be pooled in this proceeding. See Exhibit C-2, attached hereto. Copies of notice letters and evidence of mailing to parties are attached hereto as Exhibits C-1 and C-2.

2. Notice was sent to the Carlsbad Current Argus, a newspaper of general circulation in Eddy County, New Mexico, and timely published in said newspaper on February 22, 2025. See Exhibit C-3.

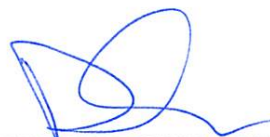
*[Signature page follows]*





*Signature page of Self-Affirmed Statement of Darin C. Savage:*

I understand that this Self-Affirmed Statement will be used as written testimony before the Division in Case No. 25198 and affirm that my testimony herein is true and correct, to the best of my knowledge and belief and made under penalty of perjury under the laws of the State of New Mexico.



Darin Savage

3-6-2025

Date Signed



For the Pursuit of Energy

ABADIE | SCHILL PC

Colorado	New Mexico
Louisiana	Texas
Nebraska	Kansas
Montana	Wyoming
Oklahoma	California
	North Dakota

February 20, 2025

VIA CERTIFIED MAIL  
RETURN RECEIPT REQUESTED

TO: ALL INTEREST OWNERS SUBJECT TO POOLING PROCEEDINGS

Re: Application of Alpha Energy Partners II, LLC, for Compulsory Pooling,  
Eddy County, New Mexico  
The Dude Fee 20-19 503H  
The Dude Fee 20-19 553H

Case No. 25198:

Dear Interest Owners:

This letter is to advise you that Alpha Energy Partners II, LLC (“Alpha” or “Applicant”), has filed the enclosed application, Case No. 25198, with the New Mexico Oil Conservation Division (“Division”) seeking an order pooling all uncommitted mineral interests in the Bone Spring formation, designated as an oil pool, underlying a standard 317.15-acre, more or less, horizontal spacing unit comprised of Lot 2, SE/4 NW/4, and S/2 NE/4 (a/k/a S/2 N/2) of Section 19 and the S/2 N/2 of Section 20 in Township 22 South, Range 27 East, Eddy County, New Mexico (“Subject Lands”).

Alpha requested that this Application be set for hearing before an Examiner of the Oil Conservation Division on March 13, 2025. The status of the hearing, including any continuances, can be monitored through the Division’s website. Division hearings will commence at 9:00 a.m., in the Wendell Chino Building, Pecos Hall located on the 1<sup>st</sup> Floor, at 1220 South Saint Francis Drive, Santa Fe, New Mexico 87505. If so desired, you can attend the hearing in person at Pecos Hall or you can attend virtually through remote online access. For information about attending by remote access and reviewing the status of the

[abadieschill.com](http://abadieschill.com)

214 McKenzie Street, Santa Fe, New Mexico, 87501

O : 970.385.4401 • F : 970.385.4901

case, you can visit the Division's website at: <https://www.emnrd.nm.gov/ocd/hearing-info/> or call (505) 476-3441.

You are being notified as an interest owner (subject to title examination) and are not required to attend this hearing, but as an owner of an interest that may be affected by this application, you may appear and present testimony. Failure to appear at that time and become a party of record will preclude you from challenging the matter at a later date.

Parties appearing in cases are required by Division Rule 19.15.4.13.B NMAC to file a Pre-hearing Statement at least four business days in advance of a scheduled hearing, but in no event later than 5 p.m. Mountain Time on the Thursday preceding the scheduled hearing date. This statement must be filed at the Division's Santa Fe office at the above specified address and should include: The names of the parties and their attorneys; a concise statement of the case; the names of all witnesses the party will call to testify at the hearing; the approximate time the party will need to present its case; and identification of any procedural matters that are to be resolved prior to the hearing.

**If you have any questions about this matter, please contact John Coffman at (432) 219-8812 or at [john@alphapermian.com](mailto:john@alphapermian.com).**

Sincerely,



---

Darin C. Savage

***Attorney for Alpha Energy Partners II,  
LLC***

3/1/2025 - Reminder to Schedule Redelivery

9314869904300131857379	2/20/25	4230 02 - 25198 The Dude	Gordon Tatro	1801 McCracken Street	Abilene	TX	79602	Mailed 2/25/2025 - No Authorized Recipient 3/2/2025 - Reminder to Schedule Redelivery
9314869904300131857362	2/20/25	4230 02 - 25198 The Dude	George B. Derrick and Marjori A. Derrick	2355 Dayton Ave.	Thousand Oaks	CA	91360	Mailed - Still in Transit to recipient 2/24/2025 - No Authorized Recipient 3/1/2025 - Reminder to Schedule Redelivery
9314869904300131857331	2/20/25	4230 02 - 25198 The Dude	Franklin Don Chester	904 Airport Avenue	Carlsbad	NM	88220	Mailed 2/24/2025 - No Authorized Recipient 3/1/2025 - Reminder to Schedule Redelivery
9314869904300131857270	2/20/25	4230 02 - 25198 The Dude	Estate of Pete and Eldis Salcido	215 E. Rose Street	Carlsbad	NM	88220	Mailed 2/24/2025 - No Authorized Recipient 3/1/2025 - Reminder to Schedule Redelivery
9314869904300131857232	2/20/25	4230 02 - 25198 The Dude	Estate of Lawert and Ruth Tackitt	403 N. 2nd Street	Carlsbad	NM	88220	Mailed 2/24/2025 - No Authorized Recipient 3/1/2025 - Reminder to Schedule Redelivery
9314869904300131857218	2/20/25	4230 02 - 25198 The Dude	Estate of Isabel Sosa	P.O. Box 3005	Carlsbad	NM	88221	Mailed 2/24/2025 - No Authorized Recipient 3/1/2025 - Pickup Reminder
9314869904300131857201	2/20/25	4230 02 - 25198 The Dude	Estate of Henry Neil Moses	3238 Aspen Tree Court	Laurel	MD	20724	Mailed 2/24/2025 - No Authorized Recipient 2/25/2025 - Available for Pickup 3/1/2025 - Reminder to Schedule Redelivery
9314869904300131857188	2/20/25	4230 02 - 25198 The Dude	Estate of Alhono R. & Claudine Connolly	22240 River Rd.	Parris	CA	92570	Mailed 2/24/2025 - No Authorized Recipient 3/1/2025 - Reminder to Schedule Redelivery
9314869904300131857133	2/20/25	4230 02 - 25198 The Dude	Edgar Gonzalez and Mayra Alvarez	301 W. Chapman Road	Carlsbad	NM	88220	Mailed 2/24/2025 - No Authorized Recipient 3/1/2025 - Reminder to Schedule Redelivery
9314869904300131857034	2/20/25	4230 02 - 25198 The Dude - W. Balam Resources LLC		4411 W. Dengar Ave	Midland	TX	79707	Mailed 2/24/2025 - Available for Pickup 3/1/2025 - Pickup Reminder"
9314869904300131857003	2/20/25	4230 02 - 25198 The Dude	American Factory Homes	P.O. Box 1057	Carlsbad	NM	88221	Mailed 2/24/2025 - Available for Pickup 3/1/2025 - Pickup Reminder"
9314869904300131857782	2/20/25	4230 02 - 25198 The Dude	Sunnyview Developers Inc.	501 E. Russell	Carlsbad	NM	88220	Mailed 2/24/2025 - No Authorized Recipient 3/1/2025 - Reminder to Schedule Redelivery
9314869904300131857645	2/20/25	4230 02 - 25198 The Dude	Orbin and Verneal Little	3515 El Paso Blvd.	Carlsbad	NM	88220	Mailed 2/24/2025 - No Authorized Recipient 3/1/2025 - Reminder to Schedule Redelivery
9314869904300131857560	2/20/25	4230 02 - 25198 The Dude	MayBelle DeLeon	1107 Irving Street	Carlsbad	NM	88220	Mailed 2/24/2025 - No Authorized Recipient 3/1/2025 - Reminder to Schedule Redelivery
9314869904300131857423	2/20/25	4230 02 - 25198 The Dude	Lura Lee Gann	1012 Spring Street	Carlsbad	NM	88220	Mailed 2/24/2025 - No Authorized Recipient 3/1/2025 - Reminder to Schedule Redelivery
9314869904300131857195	2/20/25	4230 02 - 25198 The Dude	Janeh Perry	P.O. Box 532	Van Buren	AR	72957	Mailed 2/24/2025 - No Authorized Recipient 3/1/2025 - Reminder to Schedule Redelivery
9314869904300131857140	2/20/25	4230 02 - 25198 The Dude	Estate of Camilo Saldido Jr.	910 W. Tanais Street	Carlsbad	NM	88220	Mailed 2/24/2025 - No Authorized Recipient 3/1/2025 - Reminder to Schedule Redelivery
9314869904300131857058	2/20/25	4230 02 - 25198 The Dude	Edward Newton	318 K Street	Carlsbad	NM	88220	Mailed 2/24/2025 - No Authorized Recipient 3/1/2025 - Reminder to Schedule Redelivery
9314869904300131857812	2/20/25	4230 02 - 25198 The Dude	Betty Broach	1300 Dugger Circle	Killen	TX	75543	Mailed 2/24/2025 - No Authorized Recipient 3/1/2025 - Reminder to Schedule Redelivery
9314869904300131857768	2/20/25	4230 02 - 25198 The Dude	Viola Nelson	P.O. Box 54	Salt Flat	TX	79847	Mailed 2/24/2025 - No Authorized Recipient 3/1/2025 - Reminder to Schedule Redelivery
9314869904300131857614	2/20/25	4230 02 - 25198 The Dude	Marilyn Argell	1810 Amanda Dhl Mundo	Coronado	CA	92118	Mailed 2/24/2025 - No Authorized Recipient 3/1/2025 - Reminder to Schedule Redelivery
9314869904300131857591	2/20/25	4230 02 - 25198 The Dude	Michael Collier	3321 W. Main Street	Yerrell	UT	84078	Mailed 2/24/2025 - No Authorized Recipient 3/1/2025 - Reminder to Schedule Redelivery
9314869904300131857553	2/20/25	4230 02 - 25198 The Dude	Martina Ewing and Cecil Brimistool Trust	708 W. Riverside Drive	Carlsbad	NM	88220	Mailed 2/24/2025 - No Authorized Recipient 3/1/2025 - Reminder to Schedule Redelivery
9314869904300131857515	2/20/25	4230 02 - 25198 The Dude	Loryn and Christine Gornell	1211 W. Riverside Dr.	Carlsbad	NM	88220	Mailed 2/24/2025 - No Authorized Recipient 3/1/2025 - Reminder to Schedule Redelivery
9314869904300131857508	2/20/25	4230 02 - 25198 The Dude	Leahni Susan Buxton	9 Sagebrush Trail	Artesia	NM	88220	Mailed 2/24/2025 - No Authorized Recipient 3/1/2025 - Reminder to Schedule Redelivery
9314869904300131857393	2/20/25	4230 02 - 25198 The Dude	Jack D. Grice and Eva Grice	111 S. James, #7	Carlsbad	NM	88220	Mailed 2/24/2025 - No Authorized Recipient 3/1/2025 - Reminder to Schedule Redelivery
9314869904300131857317	2/20/25	4230 02 - 25198 The Dude	Gail Leon Doscher	810 West Central Blvd.	Cape Canaveral	FL	32920	Mailed 2/24/2025 - No Authorized Recipient 3/1/2025 - Reminder to Schedule Redelivery
9314869904300131857266	2/20/25	4230 02 - 25198 The Dude	Estate of Milton R. Smith	908 W. Colorado	Whitney	TX	76692	Mailed 2/24/2025 - No Authorized Recipient 3/1/2025 - Reminder to Schedule Redelivery
9314869904300131857249	2/20/25	4230 02 - 25198 The Dude	Estate of Lida T. Gornell	1211 W. Alicante	Santa Fe	NM	87501	Mailed 2/24/2025 - No Authorized Recipient 3/1/2025 - Reminder to Schedule Redelivery
9314869904300131857171	2/20/25	4230 02 - 25198 The Dude	Ernestine P. Lara	206 Weikhe	Carlsbad	NM	88220	Mailed 2/24/2025 - No Authorized Recipient 3/1/2025 - Reminder to Schedule Redelivery
9314869904300131857027	2/20/25	4230 02 - 25198 The Dude	Arthur A. Gornell Jr. and Lloyd Gornell	1211 W. Riverside Dr.	Carlsbad	NM	88220	Mailed 2/24/2025 - No Authorized Recipient 3/1/2025 - Reminder to Schedule Redelivery
9314869904300131857010	2/20/25	4230 02 - 25198 The Dude	Antonio J. Hernandez Rev. Trust	1104 W. Riverside Drive	Carlsbad	NM	88220	Mailed 2/24/2025 - No Authorized Recipient 3/1/2025 - Reminder to Schedule Redelivery
9314869904300131855990	2/20/25	4230 02 - 25198 The Dude	A.A. Gornell Jr and Helen Revocable Trust	1211 W. Riverside Dr.	Carlsbad	NM	88220	Mailed 2/24/2025 - No Authorized Recipient 3/1/2025 - Reminder to Schedule Redelivery



February 25, 2025

Dear Covius Document Services:

The following is in response to your request for proof of delivery on your item with the tracking number:  
**9314 8699 0430 0131 8578 50.**

**Item Details**

**Status:** Delivered, Front Desk/Reception/Mail Room  
**Status Date / Time:** February 24, 2025, 12:25 p.m.  
**Location:** SANTA FE, NM 87508  
**Postal Product:** First-Class Mail®  
**Extra Services:** Certified Mail™  
Return Receipt Electronic  
**Recipient Name:** Bureau of Land Management

**Shipment Details**

**Weight:** 3.0oz

**Destination Delivery Address**

**Street Address:** 301 DINOSAUR TRL  
**City, State ZIP Code:** SANTA FE, NM 87508-1560

**Recipient Signature**

Signature of Recipient:

Address of Recipient:

Note: Scanned image may reflect a different destination address due to Intended Recipient's delivery instructions on file.

Thank you for selecting the United States Postal Service® for your mailing needs. If you require additional assistance, please contact your local Post Office™ or a Postal representative at 1-800-222-1811.

Sincerely,  
United States Postal Service®  
475 L'Enfant Plaza SW  
Washington, D.C. 20260-0004

Information in this section provided by Covius Document Services, LLC.

**Reference Number:** 4230.02 - 25198 The Dude



February 27, 2025

Dear Covius Document Services:

The following is in response to your request for proof of delivery on your item with the tracking number:  
**9314 8699 0430 0131 8578 43.**



**Item Details**

<b>Status:</b>	Delivered, Individual Picked Up at Post Office
<b>Status Date / Time:</b>	February 26, 2025, 10:13 a.m.
<b>Location:</b>	ROSWELL, NM 88201
<b>Postal Product:</b>	First-Class Mail®
<b>Extra Services:</b>	Certified Mail™ Return Receipt Electronic
<b>Recipient Name:</b>	Wolfcamp Title LLC

**Shipment Details**

<b>Weight:</b>	3.0oz
----------------	-------

**Recipient Signature**

Signature of Recipient:	
Address of Recipient:	

Note: Scanned image may reflect a different destination address due to Intended Recipient's delivery instructions on file.

Thank you for selecting the United States Postal Service® for your mailing needs. If you require additional assistance, please contact your local Post Office™ or a Postal representative at 1-800-222-1811.

Sincerely,  
United States Postal Service®  
475 L'Enfant Plaza SW  
Washington, D.C. 20260-0004

---

Information in this section provided by Covius Document Services, LLC.

**Reference Number:** 4230.02 - 25198 The Dude



February 25, 2025

Dear Covius Document Services:

The following is in response to your request for proof of delivery on your item with the tracking number:  
**9314 8699 0430 0131 8578 36.**

**Item Details**

**Status:** Delivered, Left with Individual  
**Status Date / Time:** February 24, 2025, 11:55 a.m.  
**Location:** CARLSBAD, NM 88220  
**Postal Product:** First-Class Mail®  
**Extra Services:** Certified Mail™  
Return Receipt Electronic  
**Recipient Name:** William and Charles Ksir

**Shipment Details**

**Weight:** 3.0oz

**Destination Delivery Address**

**Street Address:** 2205 MORA ST  
**City, State ZIP Code:** CARLSBAD, NM 88220-2527

**Recipient Signature**

Signature of Recipient:

Address of Recipient:

Savannah  
Savannah  
2205  
Mora St

Note: Scanned image may reflect a different destination address due to Intended Recipient's delivery instructions on file.

Thank you for selecting the United States Postal Service® for your mailing needs. If you require additional assistance, please contact your local Post Office™ or a Postal representative at 1-800-222-1811.

Sincerely,  
United States Postal Service®  
475 L'Enfant Plaza SW  
Washington, D.C. 20260-0004

Information in this section provided by Covius Document Services, LLC.

**Reference Number:** 4230.02 - 25198 The Dude





February 25, 2025

Dear Covius Document Services:

The following is in response to your request for proof of delivery on your item with the tracking number:  
**9314 8699 0430 0131 8578 05.**

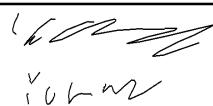

**Item Details**

<b>Status:</b>	Delivered to Agent, Left with Individual
<b>Status Date / Time:</b>	February 24, 2025, 11:52 a.m.
<b>Location:</b>	CARLSBAD, NM 88220
<b>Postal Product:</b>	First-Class Mail®
<b>Extra Services:</b>	Certified Mail™ Return Receipt Electronic
<b>Recipient Name:</b>	Vicente R Perez

**Shipment Details**

<b>Weight:</b>	3.0oz
----------------	-------

**Recipient Signature**

Signature of Recipient: (Authorized Agent)	
Address of Recipient:	

Note: Scanned image may reflect a different destination address due to Intended Recipient's delivery instructions on file.

Thank you for selecting the United States Postal Service® for your mailing needs. If you require additional assistance, please contact your local Post Office™ or a Postal representative at 1-800-222-1811.

Sincerely,  
United States Postal Service®  
475 L'Enfant Plaza SW  
Washington, D.C. 20260-0004

---

Information in this section provided by Covius Document Services, LLC.

**Reference Number:** 4230.02 - 25198 The Dude



February 25, 2025

Dear Covius Document Services:

The following is in response to your request for proof of delivery on your item with the tracking number:  
**9314 8699 0430 0131 8577 99.**

**Item Details**

**Status:** Delivered, Front Desk/Reception/Mail Room  
**Status Date / Time:** February 24, 2025, 11:50 a.m.  
**Location:** ARLINGTON, TX 76011  
**Postal Product:** First-Class Mail®  
**Extra Services:** Certified Mail™  
Return Receipt Electronic  
**Recipient Name:** U S Energy Development Corporation

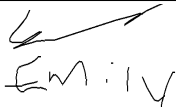
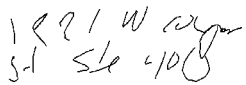
**Shipment Details**

**Weight:** 3.0oz

**Destination Delivery Address**

**Street Address:** 1521 N COOPER ST  
**City, State ZIP Code:** ARLINGTON, TX 76011-5592

**Recipient Signature**

Signature of Recipient:	
Address of Recipient:	

Note: Scanned image may reflect a different destination address due to Intended Recipient's delivery instructions on file.

Thank you for selecting the United States Postal Service® for your mailing needs. If you require additional assistance, please contact your local Post Office™ or a Postal representative at 1-800-222-1811.

Sincerely,  
United States Postal Service®  
475 L'Enfant Plaza SW  
Washington, D.C. 20260-0004

Information in this section provided by Covius Document Services, LLC.

**Reference Number:** 4230.02 - 25198 The Dude



March 4, 2025

Dear Covius Document Services:

The following is in response to your request for proof of delivery on your item with the tracking number:  
**9314 8699 0430 0131 8577 82.**

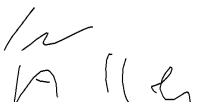
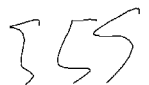
#### Item Details

<b>Status:</b>	Delivered to Agent, Front Desk/Reception/Mail Room
<b>Status Date / Time:</b>	March 3, 2025, 09:54 a.m.
<b>Location:</b>	DURANGO, CO 81301
<b>Postal Product:</b>	First-Class Mail®
<b>Extra Services:</b>	Certified Mail™ Return Receipt Electronic
<b>Recipient Name:</b>	Sunnyview Developers Inc c o John S Pike

#### Shipment Details

<b>Weight:</b>	3.0oz
----------------	-------

#### Recipient Signature

Signature of Recipient: (Authorized Agent)	
Address of Recipient:	

Note: Scanned image may reflect a different destination address due to Intended Recipient's delivery instructions on file.

Thank you for selecting the United States Postal Service® for your mailing needs. If you require additional assistance, please contact your local Post Office™ or a Postal representative at 1-800-222-1811.

Sincerely,  
United States Postal Service®  
475 L'Enfant Plaza SW  
Washington, D.C. 20260-0004

Information in this section provided by Covius Document Services, LLC.

**Reference Number:** 4230.02 - 25198 The Dude



February 26, 2025

Dear Covius Document Services:

The following is in response to your request for proof of delivery on your item with the tracking number:  
**9314 8699 0430 0131 8577 75.**

**Item Details**

**Status:** Delivered, Left with Individual  
**Status Date / Time:** February 25, 2025, 10:44 a.m.  
**Location:** CARLSBAD, NM 88220  
**Postal Product:** First-Class Mail®  
**Extra Services:** Certified Mail™  
Return Receipt Electronic  
**Recipient Name:** Stephen M Young

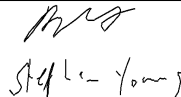
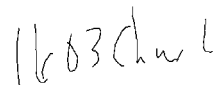
**Shipment Details**

**Weight:** 3.0oz

**Destination Delivery Address**

**Street Address:** 1603 W CHURCH ST  
**City, State ZIP Code:** CARLSBAD, NM 88220-3920

**Recipient Signature**

Signature of Recipient:	
Address of Recipient:	

Note: Scanned image may reflect a different destination address due to Intended Recipient's delivery instructions on file.

Thank you for selecting the United States Postal Service® for your mailing needs. If you require additional assistance, please contact your local Post Office™ or a Postal representative at 1-800-222-1811.

Sincerely,  
United States Postal Service®  
475 L'Enfant Plaza SW  
Washington, D.C. 20260-0004

Information in this section provided by Covius Document Services, LLC.

**Reference Number:** 4230.02 - 25198 The Dude



February 26, 2025

Dear Covius Document Services:

The following is in response to your request for proof of delivery on your item with the tracking number:  
**9314 8699 0430 0131 8577 44.**

**Item Details**

**Status:** Delivered, Front Desk/Reception/Mail Room  
**Status Date / Time:** February 25, 2025, 12:47 p.m.  
**Location:** DENVER, CO 80235  
**Postal Product:** First-Class Mail®  
**Extra Services:** Certified Mail™  
Return Receipt Electronic  
**Recipient Name:** Sarvis Permian Land Fund I LLC


**Shipment Details**

**Weight:** 3.0oz

**Destination Delivery Address**

**Street Address:** 3900 S WADSWORTH BLVD  
**City, State ZIP Code:** DENVER, CO 80235-2203

**Recipient Signature**

Signature of Recipient:	 JARVIS
Address of Recipient:	3900 S Wadsworth ste 555

Note: Scanned image may reflect a different destination address due to Intended Recipient's delivery instructions on file.

Thank you for selecting the United States Postal Service® for your mailing needs. If you require additional assistance, please contact your local Post Office™ or a Postal representative at 1-800-222-1811.

Sincerely,  
United States Postal Service®  
475 L'Enfant Plaza SW  
Washington, D.C. 20260-0004

Information in this section provided by Covius Document Services, LLC.

**Reference Number:** 4230.02 - 25198 The Dude



February 27, 2025

Dear Covius Document Services:

The following is in response to your request for proof of delivery on your item with the tracking number:  
**9314 8699 0430 0131 8577 20.**

#### Item Details

**Status:** Delivered, Left with Individual  
**Status Date / Time:** February 26, 2025, 12:16 p.m.  
**Location:** LAS VEGAS, NV 89134  
**Postal Product:** First-Class Mail®  
**Extra Services:** Certified Mail™  
Return Receipt Electronic  
**Recipient Name:** Roy G Barton Jr et ux


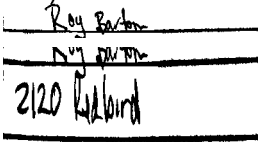
#### Shipment Details

**Weight:** 3.0oz

#### Destination Delivery Address

**Street Address:** 2120 REDBIRD DR  
**City, State ZIP Code:** LAS VEGAS, NV 89134-6160

#### Recipient Signature

Signature of Recipient:	
Address of Recipient:	

Note: Scanned image may reflect a different destination address due to Intended Recipient's delivery instructions on file.

Thank you for selecting the United States Postal Service® for your mailing needs. If you require additional assistance, please contact your local Post Office™ or a Postal representative at 1-800-222-1811.

Sincerely,  
United States Postal Service®  
475 L'Enfant Plaza SW  
Washington, D.C. 20260-0004

Information in this section provided by Covius Document Services, LLC.

**Reference Number:** 4230.02 - 25198 The Dude



February 25, 2025

Dear Covius Document Services:

The following is in response to your request for proof of delivery on your item with the tracking number:  
**9314 8699 0430 0131 8577 13.**

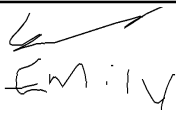
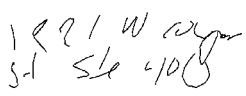
**Item Details**

**Status:** Delivered, Front Desk/Reception/Mail Room  
**Status Date / Time:** February 24, 2025, 11:50 a.m.  
**Location:** ARLINGTON, TX 76011  
**Postal Product:** First-Class Mail®  
**Extra Services:** Certified Mail™  
Return Receipt Electronic  
**Recipient Name:** Roy E Brown

**Shipment Details**

**Weight:** 3.0oz

**Recipient Signature**

Signature of Recipient:	
Address of Recipient:	

Note: Scanned image may reflect a different destination address due to Intended Recipient's delivery instructions on file.

Thank you for selecting the United States Postal Service® for your mailing needs. If you require additional assistance, please contact your local Post Office™ or a Postal representative at 1-800-222-1811.

Sincerely,  
United States Postal Service®  
475 L'Enfant Plaza SW  
Washington, D.C. 20260-0004

Information in this section provided by Covius Document Services, LLC.

**Reference Number:** 4230.02 - 25198 The Dude



February 27, 2025

Dear Covius Document Services:

The following is in response to your request for proof of delivery on your item with the tracking number:  
**9314 8699 0430 0131 8577 06.**

**Item Details**

**Status:** Delivered, Left with Individual  
**Status Date / Time:** February 26, 2025, 01:25 p.m.  
**Location:** AURORA, CO 80017  
**Postal Product:** First-Class Mail®  
**Extra Services:** Certified Mail™  
Return Receipt Electronic  
**Recipient Name:** Reynaldo Cardona Jr

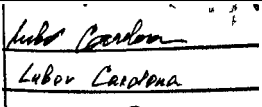

**Shipment Details**

**Weight:** 3.0oz

**Destination Delivery Address**

**Street Address:** 17983 E FLORIDA PL  
**City, State ZIP Code:** AURORA, CO 80017-5313

**Recipient Signature**

Signature of Recipient:	
Address of Recipient:	

Note: Scanned image may reflect a different destination address due to Intended Recipient's delivery instructions on file.

Thank you for selecting the United States Postal Service® for your mailing needs. If you require additional assistance, please contact your local Post Office™ or a Postal representative at 1-800-222-1811.

Sincerely,  
United States Postal Service®  
475 L'Enfant Plaza SW  
Washington, D.C. 20260-0004

Information in this section provided by Covius Document Services, LLC.

**Reference Number:** 4230.02 - 25198 The Dude





February 26, 2025

Dear Covius Document Services:

The following is in response to your request for proof of delivery on your item with the tracking number:  
**9314 8699 0430 0131 8576 83.**

**Item Details**

**Status:** Delivered, Left with Individual  
**Status Date / Time:** February 25, 2025, 12:50 p.m.  
**Location:** FAIRFIELD, CA 94533  
**Postal Product:** First-Class Mail®  
**Extra Services:** Certified Mail™  
Return Receipt Electronic  
**Recipient Name:** Peter Ronald Jiunti



**Shipment Details**

**Weight:** 3.0oz

**Destination Delivery Address**

**Street Address:** 1800 VERMONT ST  
**City, State ZIP Code:** FAIRFIELD, CA 94533-4434

**Recipient Signature**

Signature of Recipient:	
Address of Recipient:	

Note: Scanned image may reflect a different destination address due to Intended Recipient's delivery instructions on file.

Thank you for selecting the United States Postal Service® for your mailing needs. If you require additional assistance, please contact your local Post Office™ or a Postal representative at 1-800-222-1811.

Sincerely,  
United States Postal Service®  
475 L'Enfant Plaza SW  
Washington, D.C. 20260-0004

Information in this section provided by Covius Document Services, LLC.

**Reference Number:** 4230.02 - 25198 The Dude



February 25, 2025

Dear Covius Document Services:

The following is in response to your request for proof of delivery on your item with the tracking number:  
**9314 8699 0430 0131 8576 76.**

**Item Details**

**Status:** Delivered, Left with Individual  
**Status Date / Time:** February 24, 2025, 12:53 p.m.  
**Location:** MIDLAND, TX 79701  
**Postal Product:** First-Class Mail®  
**Extra Services:** Certified Mail™  
Return Receipt Electronic  
**Recipient Name:** Permian Resources


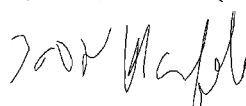
**Shipment Details**

**Weight:** 3.0oz

**Destination Delivery Address**

**Street Address:** 300 N MARIENFELD ST STE 150  
**City, State ZIP Code:** MIDLAND, TX 79701-4558

**Recipient Signature**

Signature of Recipient:	
Address of Recipient:	

Note: Scanned image may reflect a different destination address due to Intended Recipient's delivery instructions on file.

Thank you for selecting the United States Postal Service® for your mailing needs. If you require additional assistance, please contact your local Post Office™ or a Postal representative at 1-800-222-1811.

Sincerely,  
United States Postal Service®  
475 L'Enfant Plaza SW  
Washington, D.C. 20260-0004

Information in this section provided by Covius Document Services, LLC.

**Reference Number:** 4230.02 - 25198 The Dude



February 25, 2025

Dear Covius Document Services:

The following is in response to your request for proof of delivery on your item with the tracking number:  
**9314 8699 0430 0131 8576 69.**

**Item Details**

**Status:** Delivered, Front Desk/Reception/Mail Room  
**Status Date / Time:** February 24, 2025, 03:02 p.m.  
**Location:** MIDLAND, TX 79701  
**Postal Product:** First-Class Mail®  
**Extra Services:** Certified Mail™  
Return Receipt Electronic  
**Recipient Name:** PBEX LLC

**Shipment Details**

**Weight:** 3.0oz

**Destination Delivery Address**

**Street Address:** 223 W WALL ST STE 900  
**City, State ZIP Code:** MIDLAND, TX 79701-4567

**Recipient Signature**

Signature of Recipient:

Address of Recipient:

223 W WALL ST STE 900,  
MIDLAND, TX 79701

Note: Scanned image may reflect a different destination address due to Intended Recipient's delivery instructions on file.

Thank you for selecting the United States Postal Service® for your mailing needs. If you require additional assistance, please contact your local Post Office™ or a Postal representative at 1-800-222-1811.

Sincerely,  
United States Postal Service®  
475 L'Enfant Plaza SW  
Washington, D.C. 20260-0004

Information in this section provided by Covius Document Services, LLC.

**Reference Number:** 4230.02 - 25198 The Dude



February 27, 2025

Dear Covius Document Services:

The following is in response to your request for proof of delivery on your item with the tracking number:  
**9314 8699 0430 0131 8576 52.**

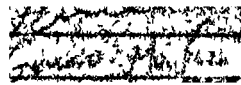

#### Item Details

<b>Status:</b>	Delivered to Agent, Front Desk/Reception/Mail Room
<b>Status Date / Time:</b>	February 26, 2025, 10:49 a.m.
<b>Location:</b>	HOUSTON, TX 77046
<b>Postal Product:</b>	First-Class Mail®
<b>Extra Services:</b>	Certified Mail™ Return Receipt Electronic
<b>Recipient Name:</b>	Oxy USA WTP Limited

#### Shipment Details

<b>Weight:</b>	3.0oz
----------------	-------

#### Recipient Signature

Signature of Recipient: (Authorized Agent)	
Address of Recipient:	

Note: Scanned image may reflect a different destination address due to Intended Recipient's delivery instructions on file.

Thank you for selecting the United States Postal Service® for your mailing needs. If you require additional assistance, please contact your local Post Office™ or a Postal representative at 1-800-222-1811.

Sincerely,  
United States Postal Service®  
475 L'Enfant Plaza SW  
Washington, D.C. 20260-0004

---

Information in this section provided by Covius Document Services, LLC.

**Reference Number:** 4230.02 - 25198 The Dude



March 4, 2025

Dear Covius Document Services:

The following is in response to your request for proof of delivery on your item with the tracking number:  
**9314 8699 0430 0131 8576 45.**

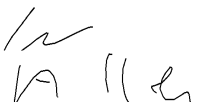
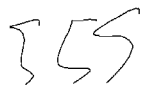
#### Item Details

<b>Status:</b>	Delivered to Agent, Front Desk/Reception/Mail Room
<b>Status Date / Time:</b>	March 3, 2025, 09:55 a.m.
<b>Location:</b>	DURANGO, CO 81301
<b>Postal Product:</b>	First-Class Mail®
<b>Extra Services:</b>	Certified Mail™ Return Receipt Electronic
<b>Recipient Name:</b>	Orbin and Verneal Little

#### Shipment Details

<b>Weight:</b>	3.0oz
----------------	-------

#### Recipient Signature

Signature of Recipient: (Authorized Agent)	
Address of Recipient:	

Note: Scanned image may reflect a different destination address due to Intended Recipient's delivery instructions on file.

Thank you for selecting the United States Postal Service® for your mailing needs. If you require additional assistance, please contact your local Post Office™ or a Postal representative at 1-800-222-1811.

Sincerely,  
United States Postal Service®  
475 L'Enfant Plaza SW  
Washington, D.C. 20260-0004

Information in this section provided by Covius Document Services, LLC.

**Reference Number:** 4230.02 - 25198 The Dude



February 25, 2025

Dear Covius Document Services:

The following is in response to your request for proof of delivery on your item with the tracking number:  
**9314 8699 0430 0131 8576 38.**

**Item Details**

**Status:** Delivered, Left with Individual  
**Status Date / Time:** February 24, 2025, 03:54 p.m.  
**Location:** CARLSBAD, NM 88220  
**Postal Product:** First-Class Mail®  
**Extra Services:** Certified Mail™  
Return Receipt Electronic  
**Recipient Name:** Obie and Lillie Upton



**Shipment Details**

**Weight:** 3.0oz

**Destination Delivery Address**

**Street Address:** 1406 STAGNER DR  
**City, State ZIP Code:** CARLSBAD, NM 88220-4653

**Recipient Signature**

Signature of Recipient:	
Address of Recipient:	

Note: Scanned image may reflect a different destination address due to Intended Recipient's delivery instructions on file.

Thank you for selecting the United States Postal Service® for your mailing needs. If you require additional assistance, please contact your local Post Office™ or a Postal representative at 1-800-222-1811.

Sincerely,  
United States Postal Service®  
475 L'Enfant Plaza SW  
Washington, D.C. 20260-0004

Information in this section provided by Covius Document Services, LLC.

**Reference Number:** 4230.02 - 25198 The Dude



February 26, 2025

Dear Covius Document Services:

The following is in response to your request for proof of delivery on your item with the tracking number:  
**9314 8699 0430 0131 8576 21.**

**Item Details**

**Status:** Delivered, Left with Individual  
**Status Date / Time:** February 25, 2025, 01:06 p.m.  
**Location:** MILFORD, DE 19963  
**Postal Product:** First-Class Mail®  
**Extra Services:** Certified Mail™  
Return Receipt Electronic  
**Recipient Name:** Nancy Steinback McPherson

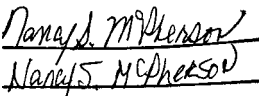
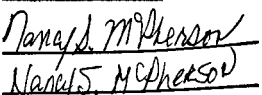
**Shipment Details**

**Weight:** 3.0oz

**Destination Delivery Address**

**Street Address:** 712 MEADOW BROOK LN  
**City, State ZIP Code:** MILFORD, DE 19963-3008

**Recipient Signature**

Signature of Recipient:	
Address of Recipient:	

Note: Scanned image may reflect a different destination address due to Intended Recipient's delivery instructions on file.

Thank you for selecting the United States Postal Service® for your mailing needs. If you require additional assistance, please contact your local Post Office™ or a Postal representative at 1-800-222-1811.

Sincerely,  
United States Postal Service®  
475 L'Enfant Plaza SW  
Washington, D.C. 20260-0004

Information in this section provided by Covius Document Services, LLC.

**Reference Number:** 4230.02 - 25198 The Dude



February 25, 2025

Dear Covius Document Services:

The following is in response to your request for proof of delivery on your item with the tracking number:  
**9314 8699 0430 0131 8575 84.**

**Item Details**

<b>Status:</b>	Delivered, Front Desk/Reception/Mail Room
<b>Status Date / Time:</b>	February 24, 2025, 10:54 a.m.
<b>Location:</b>	MIDLAND, TX 79701
<b>Postal Product:</b>	First-Class Mail®
<b>Extra Services:</b>	Certified Mail™ Return Receipt Electronic
<b>Recipient Name:</b>	Mewbourne Oil Company

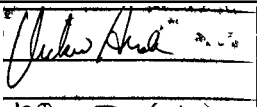
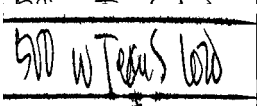
**Shipment Details**

<b>Weight:</b>	3.0oz
----------------	-------

**Destination Delivery Address**

<b>Street Address:</b>	500 W TEXAS AVE STE 1020
<b>City, State ZIP Code:</b>	MIDLAND, TX 79701-4279

**Recipient Signature**

Signature of Recipient:	
Address of Recipient:	

Note: Scanned image may reflect a different destination address due to Intended Recipient's delivery instructions on file.

Thank you for selecting the United States Postal Service® for your mailing needs. If you require additional assistance, please contact your local Post Office™ or a Postal representative at 1-800-222-1811.

Sincerely,  
United States Postal Service®  
475 L'Enfant Plaza SW  
Washington, D.C. 20260-0004

Information in this section provided by Covius Document Services, LLC.

**Reference Number:** 4230.02 - 25198 The Dude





February 25, 2025

Dear Covius Document Services:

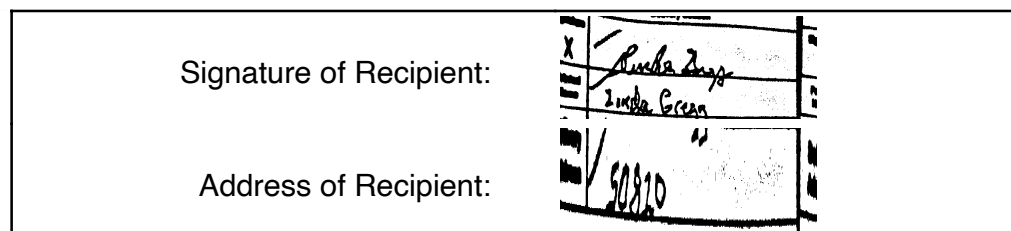
The following is in response to your request for proof of delivery on your item with the tracking number:  
**9314 8699 0430 0131 8575 77.**

**Item Details**

<b>Status:</b>	Delivered, PO Box
<b>Status Date / Time:</b>	February 24, 2025, 09:28 a.m.
<b>Location:</b>	MIDLAND, TX 79705
<b>Postal Product:</b>	First-Class Mail®
<b>Extra Services:</b>	Certified Mail™ Return Receipt Electronic
<b>Recipient Name:</b>	Mavros Minerals LLC

**Shipment Details**

<b>Weight:</b>	3.0oz
----------------	-------

**Recipient Signature**

Note: Scanned image may reflect a different destination address due to Intended Recipient's delivery instructions on file.

Thank you for selecting the United States Postal Service® for your mailing needs. If you require additional assistance, please contact your local Post Office™ or a Postal representative at 1-800-222-1811.

Sincerely,  
United States Postal Service®  
475 L'Enfant Plaza SW  
Washington, D.C. 20260-0004

Information in this section provided by Covius Document Services, LLC.

**Reference Number:** 4230.02 - 25198 The Dude



March 4, 2025

Dear Covius Document Services:

The following is in response to your request for proof of delivery on your item with the tracking number:  
**9314 8699 0430 0131 8575 60.**

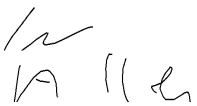
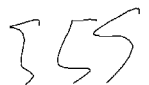
**Item Details**

<b>Status:</b>	Delivered to Agent, Front Desk/Reception/Mail Room
<b>Status Date / Time:</b>	March 3, 2025, 09:54 a.m.
<b>Location:</b>	DURANGO, CO 81301
<b>Postal Product:</b>	First-Class Mail®
<b>Extra Services:</b>	Certified Mail™ Return Receipt Electronic
<b>Recipient Name:</b>	MaryBelle DeLeon

**Shipment Details**

<b>Weight:</b>	3.0oz
----------------	-------

**Recipient Signature**

Signature of Recipient: (Authorized Agent)	
Address of Recipient:	

Note: Scanned image may reflect a different destination address due to Intended Recipient's delivery instructions on file.

Thank you for selecting the United States Postal Service® for your mailing needs. If you require additional assistance, please contact your local Post Office™ or a Postal representative at 1-800-222-1811.

Sincerely,  
United States Postal Service®  
475 L'Enfant Plaza SW  
Washington, D.C. 20260-0004

---

Information in this section provided by Covius Document Services, LLC.

**Reference Number:** 4230.02 - 25198 The Dude



February 25, 2025

Dear Covius Document Services:

The following is in response to your request for proof of delivery on your item with the tracking number:  
**9314 8699 0430 0131 8575 46.**

**Item Details**

**Status:** Delivered, Left with Individual  
**Status Date / Time:** February 24, 2025, 10:33 a.m.  
**Location:** CARLSBAD, NM 88220  
**Postal Product:** First-Class Mail®  
**Extra Services:** Certified Mail™  
Return Receipt Electronic  
**Recipient Name:** Manuel Baeza Heirs and Assigns c o Augustine Bae


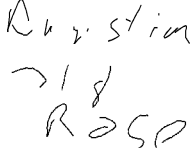
**Shipment Details**

**Weight:** 3.0oz

**Destination Delivery Address**

**Street Address:** 318 W ROSE ST  
**City, State ZIP Code:** CARLSBAD, NM 88220-5337

**Recipient Signature**

Signature of Recipient:	
Address of Recipient:	

Note: Scanned image may reflect a different destination address due to Intended Recipient's delivery instructions on file.

Thank you for selecting the United States Postal Service® for your mailing needs. If you require additional assistance, please contact your local Post Office™ or a Postal representative at 1-800-222-1811.

Sincerely,  
United States Postal Service®  
475 L'Enfant Plaza SW  
Washington, D.C. 20260-0004

Information in this section provided by Covius Document Services, LLC.

**Reference Number:** 4230.02 - 25198 The Dude



March 4, 2025

Dear Covius Document Services:

The following is in response to your request for proof of delivery on your item with the tracking number:  
**9314 8699 0430 0131 8575 22.**

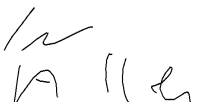
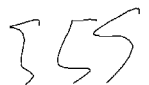
#### Item Details

<b>Status:</b>	Delivered to Agent, Front Desk/Reception/Mail Room
<b>Status Date / Time:</b>	March 3, 2025, 09:55 a.m.
<b>Location:</b>	DURANGO, CO 81301
<b>Postal Product:</b>	First-Class Mail®
<b>Extra Services:</b>	Certified Mail™ Return Receipt Electronic
<b>Recipient Name:</b>	Lura Lee Gann

#### Shipment Details

<b>Weight:</b>	3.0oz
----------------	-------

#### Recipient Signature

Signature of Recipient: (Authorized Agent)	
Address of Recipient:	

Note: Scanned image may reflect a different destination address due to Intended Recipient's delivery instructions on file.

Thank you for selecting the United States Postal Service® for your mailing needs. If you require additional assistance, please contact your local Post Office™ or a Postal representative at 1-800-222-1811.

Sincerely,  
United States Postal Service®  
475 L'Enfant Plaza SW  
Washington, D.C. 20260-0004

Information in this section provided by Covius Document Services, LLC.

**Reference Number:** 4230.02 - 25198 The Dude



March 3, 2025

Dear Covius Document Services:

The following is in response to your request for proof of delivery on your item with the tracking number:  
**9314 8699 0430 0131 8574 92.**

**Item Details**

**Status:** Delivered, Left with Individual  
**Status Date / Time:** February 28, 2025, 12:47 p.m.  
**Location:** BARABOO, WI 53913  
**Postal Product:** First-Class Mail®  
**Extra Services:** Certified Mail™  
Return Receipt Electronic  
**Recipient Name:** Judith Greenwood Kamla

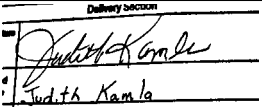
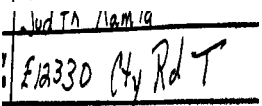
**Shipment Details**

**Weight:** 3.0oz

**Destination Delivery Address**

**Street Address:** GENERAL DELIVERY  
**City, State ZIP Code:** BARABOO, WI 53913-9999

**Recipient Signature**

Signature of Recipient:	
Address of Recipient:	

Note: Scanned image may reflect a different destination address due to Intended Recipient's delivery instructions on file.

Thank you for selecting the United States Postal Service® for your mailing needs. If you require additional assistance, please contact your local Post Office™ or a Postal representative at 1-800-222-1811.

Sincerely,  
United States Postal Service®  
475 L'Enfant Plaza SW  
Washington, D.C. 20260-0004

Information in this section provided by Covius Document Services, LLC.

**Reference Number:** 4230.02 - 25198 The Dude



February 25, 2025

Dear Covius Document Services:

The following is in response to your request for proof of delivery on your item with the tracking number:  
**9314 8699 0430 0131 8574 85.**

**Item Details**

**Status:** Delivered, Left with Individual  
**Status Date / Time:** February 24, 2025, 04:52 p.m.  
**Location:** CARLSBAD, NM 88220  
**Postal Product:** First-Class Mail®  
**Extra Services:** Certified Mail™  
Return Receipt Electronic  
**Recipient Name:** Jonathan D Harper and Marthe E Harper c o Darr



**Shipment Details**

**Weight:** 3.0oz

**Destination Delivery Address**

**Street Address:** 1108 ALVARADO ST  
**City, State ZIP Code:** CARLSBAD, NM 88220-4312

**Recipient Signature**

Signature of Recipient:	
Address of Recipient:	

Note: Scanned image may reflect a different destination address due to Intended Recipient's delivery instructions on file.

Thank you for selecting the United States Postal Service® for your mailing needs. If you require additional assistance, please contact your local Post Office™ or a Postal representative at 1-800-222-1811.

Sincerely,  
United States Postal Service®  
475 L'Enfant Plaza SW  
Washington, D.C. 20260-0004

Information in this section provided by Covius Document Services, LLC.

**Reference Number:** 4230.02 - 25198 The Dude



February 25, 2025

Dear Covius Document Services:

The following is in response to your request for proof of delivery on your item with the tracking number:  
**9314 8699 0430 0131 8574 61.**

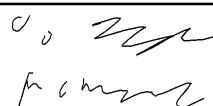
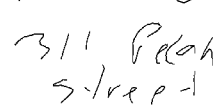
**Item Details**

<b>Status:</b>	Delivered to Agent, Left with Individual
<b>Status Date / Time:</b>	February 24, 2025, 11:56 a.m.
<b>Location:</b>	CARLSBAD, NM 88220
<b>Postal Product:</b>	First-Class Mail®
<b>Extra Services:</b>	Certified Mail™ Return Receipt Electronic
<b>Recipient Name:</b>	Joe McCormack et ux

**Shipment Details**

<b>Weight:</b>	3.0oz
----------------	-------

**Recipient Signature**

Signature of Recipient: (Authorized Agent)	
Address of Recipient:	

Note: Scanned image may reflect a different destination address due to Intended Recipient's delivery instructions on file.

Thank you for selecting the United States Postal Service® for your mailing needs. If you require additional assistance, please contact your local Post Office™ or a Postal representative at 1-800-222-1811.

Sincerely,  
United States Postal Service®  
475 L'Enfant Plaza SW  
Washington, D.C. 20260-0004

---

Information in this section provided by Covius Document Services, LLC.

**Reference Number:** 4230.02 - 25198 The Dude





March 4, 2025

Dear Covius Document Services:

The following is in response to your request for proof of delivery on your item with the tracking number:  
**9314 8699 0430 0131 8574 54.**

#### Item Details

**Status:** Delivered, Left with Individual  
**Status Date / Time:** March 3, 2025, 02:04 p.m.  
**Location:** BARABOO, WI 53913  
**Postal Product:** First-Class Mail®  
**Extra Services:** Certified Mail™  
Return Receipt Electronic  
**Recipient Name:** Joann Greenwood Wright

#### Shipment Details

**Weight:** 3.0oz

#### Destination Delivery Address

**Street Address:** WYNSONG DR  
**City, State ZIP Code:** BARABOO, WI 53913-8102

#### Recipient Signature

Signature of Recipient:

Address of Recipient:

*Joann Wright*  
Barks Wright  
1155 3rd St

Note: Scanned image may reflect a different destination address due to Intended Recipient's delivery instructions on file.

Thank you for selecting the United States Postal Service® for your mailing needs. If you require additional assistance, please contact your local Post Office™ or a Postal representative at 1-800-222-1811.

Sincerely,  
United States Postal Service®  
475 L'Enfant Plaza SW  
Washington, D.C. 20260-0004

Information in this section provided by Covius Document Services, LLC.

**Reference Number:** 4230.02 - 25198 The Dude



February 25, 2025

Dear Covius Document Services:

The following is in response to your request for proof of delivery on your item with the tracking number:  
**9314 8699 0430 0131 8574 47.**

**Item Details**

**Status:** Delivered, Left with Individual  
**Status Date / Time:** February 24, 2025, 01:02 p.m.  
**Location:** FORT WORTH, TX 76114  
**Postal Product:** First-Class Mail®  
**Extra Services:** Certified Mail™  
Return Receipt Electronic  
**Recipient Name:** Jestream Royalty Partners LP

**Shipment Details**

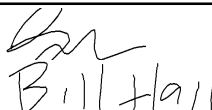
**Weight:** 3.0oz

**Destination Delivery Address**


**Street Address:** 101 NURSERY LN STE 312  
**City, State ZIP Code:** FORT WORTH, TX 76114-4342

**Recipient Signature**

Signature of Recipient:



Address of Recipient:



Note: Scanned image may reflect a different destination address due to Intended Recipient's delivery instructions on file.

Thank you for selecting the United States Postal Service® for your mailing needs. If you require additional assistance, please contact your local Post Office™ or a Postal representative at 1-800-222-1811.

Sincerely,  
United States Postal Service®  
475 L'Enfant Plaza SW  
Washington, D.C. 20260-0004

Information in this section provided by Covius Document Services, LLC.

**Reference Number:** 4230.02 - 25198 The Dude



February 26, 2025

Dear Covius Document Services:

The following is in response to your request for proof of delivery on your item with the tracking number:  
**9314 8699 0430 0131 8574 30.**

**Item Details**

**Status:** Delivered, Left with Individual  
**Status Date / Time:** February 25, 2025, 12:45 p.m.  
**Location:** WHITEFORD, MD 21160  
**Postal Product:** First-Class Mail®  
**Extra Services:** Certified Mail™  
Return Receipt Electronic  
**Recipient Name:** Janice Straub

**Shipment Details**

**Weight:** 3.0oz

**Destination Delivery Address**

**Street Address:** 1726 RIDGE RD  
**City, State ZIP Code:** WHITEFORD, MD 21160-1321

**Recipient Signature**

Signature of Recipient:

Address of Recipient:

1726 RIDGE RD, WHITEFORD,  
MD 21160

Note: Scanned image may reflect a different destination address due to Intended Recipient's delivery instructions on file.

Thank you for selecting the United States Postal Service® for your mailing needs. If you require additional assistance, please contact your local Post Office™ or a Postal representative at 1-800-222-1811.

Sincerely,  
United States Postal Service®  
475 L'Enfant Plaza SW  
Washington, D.C. 20260-0004

Information in this section provided by Covius Document Services, LLC.

**Reference Number:** 4230.02 - 25198 The Dude



March 4, 2025

Dear Covius Document Services:

The following is in response to your request for proof of delivery on your item with the tracking number:  
**9314 8699 0430 0131 8574 23.**

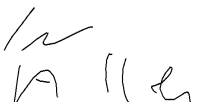
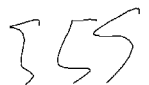
#### Item Details

<b>Status:</b>	Delivered to Agent, Front Desk/Reception/Mail Room
<b>Status Date / Time:</b>	March 3, 2025, 09:55 a.m.
<b>Location:</b>	DURANGO, CO 81301
<b>Postal Product:</b>	First-Class Mail®
<b>Extra Services:</b>	Certified Mail™ Return Receipt Electronic
<b>Recipient Name:</b>	Janeth Perry

#### Shipment Details

<b>Weight:</b>	3.0oz
----------------	-------

#### Recipient Signature

Signature of Recipient: (Authorized Agent)	
Address of Recipient:	

Note: Scanned image may reflect a different destination address due to Intended Recipient's delivery instructions on file.

Thank you for selecting the United States Postal Service® for your mailing needs. If you require additional assistance, please contact your local Post Office™ or a Postal representative at 1-800-222-1811.

Sincerely,  
United States Postal Service®  
475 L'Enfant Plaza SW  
Washington, D.C. 20260-0004

Information in this section provided by Covius Document Services, LLC.

**Reference Number:** 4230.02 - 25198 The Dude



February 26, 2025

Dear Covius Document Services:

The following is in response to your request for proof of delivery on your item with the tracking number:  
**9314 8699 0430 0131 8574 16.**

**Item Details**

**Status:** Delivered, Left with Individual  
**Status Date / Time:** February 25, 2025, 12:58 p.m.  
**Location:** BELTON, MO 64012  
**Postal Product:** First-Class Mail®  
**Extra Services:** Certified Mail™  
Return Receipt Electronic  
**Recipient Name:** James Teddy Chester

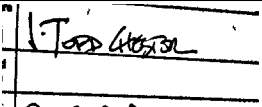

**Shipment Details**

**Weight:** 3.0oz

**Destination Delivery Address**

**Street Address:** 20708 S MULLEN RD  
**City, State ZIP Code:** BELTON, MO 64012-9355

**Recipient Signature**

Signature of Recipient:	
Address of Recipient:	

Note: Scanned image may reflect a different destination address due to Intended Recipient's delivery instructions on file.

Thank you for selecting the United States Postal Service® for your mailing needs. If you require additional assistance, please contact your local Post Office™ or a Postal representative at 1-800-222-1811.

Sincerely,  
United States Postal Service®  
475 L'Enfant Plaza SW  
Washington, D.C. 20260-0004

Information in this section provided by Covius Document Services, LLC.

**Reference Number:** 4230.02 - 25198 The Dude



February 27, 2025

Dear Covius Document Services:

The following is in response to your request for proof of delivery on your item with the tracking number:  
**9314 8699 0430 0131 8573 86.**

**Item Details**

**Status:** Delivered, Individual Picked Up at Post Office  
**Status Date / Time:** February 26, 2025, 01:07 p.m.  
**Location:** SALEM, OR 97301  
**Postal Product:** First-Class Mail®  
**Extra Services:** Certified Mail™  
Return Receipt Electronic  
**Recipient Name:** Heirs of Michael Lee Fisher c o Kay Whittenburg

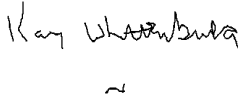

**Shipment Details**

**Weight:** 3.0oz

**Destination Delivery Address**

**Street Address:** 4730 AUBURN RD NE UNIT 142  
**City, State ZIP Code:** SALEM, OR 97301-4959

**Recipient Signature**

Signature of Recipient:	
Address of Recipient:	

Note: Scanned image may reflect a different destination address due to Intended Recipient's delivery instructions on file.

Thank you for selecting the United States Postal Service® for your mailing needs. If you require additional assistance, please contact your local Post Office™ or a Postal representative at 1-800-222-1811.

Sincerely,  
United States Postal Service®  
475 L'Enfant Plaza SW  
Washington, D.C. 20260-0004

Information in this section provided by Covius Document Services, LLC.

**Reference Number:** 4230.02 - 25198 The Dude



February 25, 2025

Dear Covius Document Services:

The following is in response to your request for proof of delivery on your item with the tracking number:  
**9314 8699 0430 0131 8573 48.**

**Item Details**

**Status:** Delivered, Left with Individual  
**Status Date / Time:** February 24, 2025, 11:26 a.m.  
**Location:** CARLSBAD, NM 88220  
**Postal Product:** First-Class Mail®  
**Extra Services:** Certified Mail™  
Return Receipt Electronic  
**Recipient Name:** Fred and Judy Cox

**Shipment Details**

**Weight:** 3.0oz

**Destination Delivery Address**

**Street Address:** 323 L ST  
**City, State ZIP Code:** CARLSBAD, NM 88220-5345

**Recipient Signature**

Signature of Recipient:

Address of Recipient:

323 L ST, CARLSBAD, NM  
88220

Note: Scanned image may reflect a different destination address due to Intended Recipient's delivery instructions on file.

Thank you for selecting the United States Postal Service® for your mailing needs. If you require additional assistance, please contact your local Post Office™ or a Postal representative at 1-800-222-1811.

Sincerely,  
United States Postal Service®  
475 L'Enfant Plaza SW  
Washington, D.C. 20260-0004

Information in this section provided by Covius Document Services, LLC.

**Reference Number:** 4230.02 - 25198 The Dude





February 28, 2025

Dear Covius Document Services:

The following is in response to your request for proof of delivery on your item with the tracking number:  
**9314 8699 0430 0131 8573 24.**

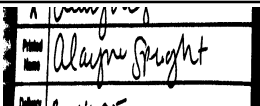
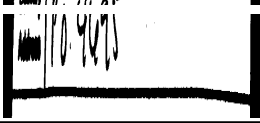
Item Details

<b>Status:</b>	Delivered, Individual Picked Up at Postal Facility
<b>Status Date / Time:</b>	February 27, 2025, 12:09 p.m.
<b>Location:</b>	MIDLAND, TX 79701
<b>Postal Product:</b>	First-Class Mail®
<b>Extra Services:</b>	Certified Mail™ Return Receipt Electronic
<b>Recipient Name:</b>	Fortress Energy Partners IV

Shipment Details

<b>Weight:</b>	3.0oz
----------------	-------

Recipient Signature

Signature of Recipient:	
Address of Recipient:	

Note: Scanned image may reflect a different destination address due to Intended Recipient's delivery instructions on file.

Thank you for selecting the United States Postal Service® for your mailing needs. If you require additional assistance, please contact your local Post Office™ or a Postal representative at 1-800-222-1811.

Sincerely,  
United States Postal Service®  
475 L'Enfant Plaza SW  
Washington, D.C. 20260-0004

Information in this section provided by Covius Document Services, LLC.

**Reference Number:** 4230.02 - 25198 The Dude



February 25, 2025

Dear Covius Document Services:

The following is in response to your request for proof of delivery on your item with the tracking number:  
**9314 8699 0430 0131 8573 00.**

**Item Details**

**Status:** Delivered, Front Desk/Reception/Mail Room  
**Status Date / Time:** February 24, 2025, 04:57 p.m.  
**Location:** NORTH RICHLAND HILLS, TX 76180  
**Postal Product:** First-Class Mail®  
**Extra Services:** Certified Mail™  
Return Receipt Electronic  
**Recipient Name:** Estates of Fred C Lucille P Lancaster c o Br

**Shipment Details**

**Weight:** 3.0oz

**Destination Delivery Address**

**Street Address:** 7800 MOCKINGBIRD LN  
**City, State ZIP Code:** NORTH RICHLAND HILLS, TX 76180-5504

**Recipient Signature**

Signature of Recipient:

Address of Recipient:

7800 MOCKINGBIRD LN,  
NORTH RICHLAND HILLS, TX  
76180

Note: Scanned image may reflect a different destination address due to Intended Recipient's delivery instructions on file.

Thank you for selecting the United States Postal Service® for your mailing needs. If you require additional assistance, please contact your local Post Office™ or a Postal representative at 1-800-222-1811.

Sincerely,  
United States Postal Service®  
475 L'Enfant Plaza SW  
Washington, D.C. 20260-0004

Information in this section provided by Covius Document Services, LLC.

**Reference Number:** 4230.02 - 25198 The Dude



February 25, 2025

Dear Covius Document Services:

The following is in response to your request for proof of delivery on your item with the tracking number:  
**9314 8699 0430 0131 8572 94.**

#### Item Details

<b>Status:</b>	Delivered, Left with Individual
<b>Status Date / Time:</b>	February 24, 2025, 04:07 p.m.
<b>Location:</b>	CARLSBAD, NM 88220
<b>Postal Product:</b>	First-Class Mail®
<b>Extra Services:</b>	Certified Mail™ Return Receipt Electronic
<b>Recipient Name:</b>	Estate of Wesley Luther Nance c o Debra Ann Roge


#### Shipment Details

<b>Weight:</b>	3.0oz
----------------	-------

#### Destination Delivery Address

<b>Street Address:</b>	2010 E PEPPER TREE CIR
<b>City, State ZIP Code:</b>	CARLSBAD, NM 88220-9654

#### Recipient Signature

Signature of Recipient:	
Address of Recipient:	2010 E PEPPER TREE CIR, CARLSBAD, NM 88220

Note: Scanned image may reflect a different destination address due to Intended Recipient's delivery instructions on file.

Thank you for selecting the United States Postal Service® for your mailing needs. If you require additional assistance, please contact your local Post Office™ or a Postal representative at 1-800-222-1811.

Sincerely,  
United States Postal Service®  
475 L'Enfant Plaza SW  
Washington, D.C. 20260-0004

---

Information in this section provided by Covius Document Services, LLC.

**Reference Number:** 4230.02 - 25198 The Dude



March 3, 2025

Dear Covius Document Services:

The following is in response to your request for proof of delivery on your item with the tracking number:  
**9314 8699 0430 0131 8572 87.**

#### Item Details

**Status:** Delivered, Individual Picked Up at Post Office  
**Status Date / Time:** February 28, 2025, 11:19 a.m.  
**Location:** HUGO, OK 74743  
**Postal Product:** First-Class Mail®  
**Extra Services:** Certified Mail™  
Return Receipt Electronic  
**Recipient Name:** Estate of Suzette Virginia Smith c o Dale Smith

#### Shipment Details

**Weight:** 3.0oz

#### Destination Delivery Address

**Street Address:** 506 N F ST  
**City, State ZIP Code:** HUGO, OK 74743-2258

#### Recipient Signature

Signature of Recipient:

Address of Recipient:

506 N F ST  
HUGO, OK 74743-2258

Note: Scanned image may reflect a different destination address due to Intended Recipient's delivery instructions on file.

Thank you for selecting the United States Postal Service® for your mailing needs. If you require additional assistance, please contact your local Post Office™ or a Postal representative at 1-800-222-1811.

Sincerely,  
United States Postal Service®  
475 L'Enfant Plaza SW  
Washington, D.C. 20260-0004

Information in this section provided by Covius Document Services, LLC.

**Reference Number:** 4230.02 - 25198 The Dude



February 28, 2025

Dear Covius Document Services:

The following is in response to your request for proof of delivery on your item with the tracking number:  
**9314 8699 0430 0131 8572 63.**

**Item Details**

**Status:** Delivered, Left with Individual  
**Status Date / Time:** February 27, 2025, 01:53 p.m.  
**Location:** NORTH LAS VEGAS, NV 89032  
**Postal Product:** First-Class Mail®  
**Extra Services:** Certified Mail™  
Return Receipt Electronic  
**Recipient Name:** Estate of Orbin and Verneal Little c o Adele Hem

**Shipment Details**

**Weight:** 3.0oz

**Destination Delivery Address**

**Street Address:** 1105 PUEBLO HILLS AVE  
**City, State ZIP Code:** NORTH LAS VEGAS, NV 89032-6151

**Recipient Signature**

Signature of Recipient:

Address of Recipient:

1105 PUEBLO HILLS AVE,  
NORTH LAS VEGAS, NV 89032

Note: Scanned image may reflect a different destination address due to Intended Recipient's delivery instructions on file.

Thank you for selecting the United States Postal Service® for your mailing needs. If you require additional assistance, please contact your local Post Office™ or a Postal representative at 1-800-222-1811.

Sincerely,  
United States Postal Service®  
475 L'Enfant Plaza SW  
Washington, D.C. 20260-0004

Information in this section provided by Covius Document Services, LLC.

**Reference Number:** 4230.02 - 25198 The Dude



February 25, 2025

Dear Covius Document Services:

The following is in response to your request for proof of delivery on your item with the tracking number:  
**9314 8699 0430 0131 8572 25.**

**Item Details**

**Status:** Delivered, Left with Individual  
**Status Date / Time:** February 24, 2025, 02:19 p.m.  
**Location:** HUGO, OK 74743  
**Postal Product:** First-Class Mail®  
**Extra Services:** Certified Mail™  
Return Receipt Electronic  
**Recipient Name:** Estate of J C Baldy Smith c o Dale Smith



**Shipment Details**

**Weight:** 3.0oz

**Destination Delivery Address**

**Street Address:** 506 N F ST  
**City, State ZIP Code:** HUGO, OK 74743-2258

**Recipient Signature**

Signature of Recipient:	
Address of Recipient:	

Note: Scanned image may reflect a different destination address due to Intended Recipient's delivery instructions on file.

Thank you for selecting the United States Postal Service® for your mailing needs. If you require additional assistance, please contact your local Post Office™ or a Postal representative at 1-800-222-1811.

Sincerely,  
United States Postal Service®  
475 L'Enfant Plaza SW  
Washington, D.C. 20260-0004

Information in this section provided by Covius Document Services, LLC.

**Reference Number:** 4230.02 - 25198 The Dude



March 4, 2025

Dear Covius Document Services:

The following is in response to your request for proof of delivery on your item with the tracking number:  
**9314 8699 0430 0131 8571 95.**

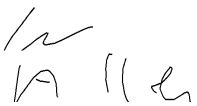
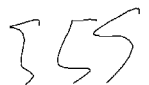
#### Item Details

<b>Status:</b>	Delivered to Agent, Front Desk/Reception/Mail Room
<b>Status Date / Time:</b>	March 3, 2025, 09:55 a.m.
<b>Location:</b>	DURANGO, CO 81301
<b>Postal Product:</b>	First-Class Mail®
<b>Extra Services:</b>	Certified Mail™ Return Receipt Electronic
<b>Recipient Name:</b>	Estate of Canuto Salcido Jr c o Matilda Salcido

#### Shipment Details

<b>Weight:</b>	3.0oz
----------------	-------

#### Recipient Signature

Signature of Recipient: (Authorized Agent)	
Address of Recipient:	

Note: Scanned image may reflect a different destination address due to Intended Recipient's delivery instructions on file.

Thank you for selecting the United States Postal Service® for your mailing needs. If you require additional assistance, please contact your local Post Office™ or a Postal representative at 1-800-222-1811.

Sincerely,  
United States Postal Service®  
475 L'Enfant Plaza SW  
Washington, D.C. 20260-0004

Information in this section provided by Covius Document Services, LLC.

**Reference Number:** 4230.02 - 25198 The Dude



February 25, 2025

Dear Covius Document Services:

The following is in response to your request for proof of delivery on your item with the tracking number:  
**9314 8699 0430 0131 8571 64.**

**Item Details**

**Status:** Delivered, Left with Individual  
**Status Date / Time:** February 24, 2025, 01:57 p.m.  
**Location:** DALLAS, TX 75207  
**Postal Product:** First-Class Mail®  
**Extra Services:** Certified Mail™  
Return Receipt Electronic  
**Recipient Name:** Elk Range Flagship LP

**Shipment Details**

**Weight:** 3.0oz

**Destination Delivery Address**

**Street Address:** 2110 FARRINGTON ST  
**City, State ZIP Code:** DALLAS, TX 75207-6502

**Recipient Signature**

Signature of Recipient:

Address of Recipient:

2110 FARRINGTON ST,  
DALLAS, TX 75207

Note: Scanned image may reflect a different destination address due to Intended Recipient's delivery instructions on file.

Thank you for selecting the United States Postal Service® for your mailing needs. If you require additional assistance, please contact your local Post Office™ or a Postal representative at 1-800-222-1811.

Sincerely,  
United States Postal Service®  
475 L'Enfant Plaza SW  
Washington, D.C. 20260-0004

Information in this section provided by Covius Document Services, LLC.

**Reference Number:** 4230.02 - 25198 The Dude





February 25, 2025

Dear Covius Document Services:

The following is in response to your request for proof of delivery on your item with the tracking number:  
**9314 8699 0430 0131 8571 57.**

**Item Details**

**Status:** Delivered, Front Desk/Reception/Mail Room  
**Status Date / Time:** February 24, 2025, 12:39 p.m.  
**Location:** CARLSBAD, NM 88220  
**Postal Product:** First-Class Mail®  
**Extra Services:** Certified Mail™  
Return Receipt Electronic  
**Recipient Name:** El Rey Motel

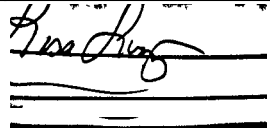

**Shipment Details**

**Weight:** 3.0oz

**Destination Delivery Address**

**Street Address:** 214 N MAIN ST  
**City, State ZIP Code:** CARLSBAD, NM 88220-5845

**Recipient Signature**

Signature of Recipient:	
Address of Recipient:	

Note: Scanned image may reflect a different destination address due to Intended Recipient's delivery instructions on file.

Thank you for selecting the United States Postal Service® for your mailing needs. If you require additional assistance, please contact your local Post Office™ or a Postal representative at 1-800-222-1811.

Sincerely,  
United States Postal Service®  
475 L'Enfant Plaza SW  
Washington, D.C. 20260-0004

Information in this section provided by Covius Document Services, LLC.

**Reference Number:** 4230.02 - 25198 The Dude



March 4, 2025

Dear Covius Document Services:

The following is in response to your request for proof of delivery on your item with the tracking number:  
**9314 8699 0430 0131 8571 40.**

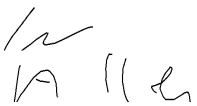
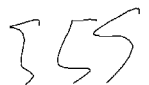
#### Item Details

<b>Status:</b>	Delivered to Agent, Front Desk/Reception/Mail Room
<b>Status Date / Time:</b>	March 3, 2025, 09:55 a.m.
<b>Location:</b>	DURANGO, CO 81301
<b>Postal Product:</b>	First-Class Mail®
<b>Extra Services:</b>	Certified Mail™ Return Receipt Electronic
<b>Recipient Name:</b>	Edward Newton

#### Shipment Details

<b>Weight:</b>	3.0oz
----------------	-------

#### Recipient Signature

Signature of Recipient: (Authorized Agent)	
Address of Recipient:	

Note: Scanned image may reflect a different destination address due to Intended Recipient's delivery instructions on file.

Thank you for selecting the United States Postal Service® for your mailing needs. If you require additional assistance, please contact your local Post Office™ or a Postal representative at 1-800-222-1811.

Sincerely,  
United States Postal Service®  
475 L'Enfant Plaza SW  
Washington, D.C. 20260-0004

Information in this section provided by Covius Document Services, LLC.

**Reference Number:** 4230.02 - 25198 The Dude



February 27, 2025

Dear Covius Document Services:

The following is in response to your request for proof of delivery on your item with the tracking number:  
**9314 8699 0430 0131 8571 26.**



#### Item Details

<b>Status:</b>	Delivered to Agent, Left with Individual
<b>Status Date / Time:</b>	February 26, 2025, 11:05 a.m.
<b>Location:</b>	PLANO, TX 75024
<b>Postal Product:</b>	First-Class Mail®
<b>Extra Services:</b>	Certified Mail™ Return Receipt Electronic
<b>Recipient Name:</b>	Eagle Natural Resources LLC

#### Shipment Details

<b>Weight:</b>	3.0oz
----------------	-------

#### Recipient Signature

Signature of Recipient: (Authorized Agent)	
Address of Recipient:	 5445 LEGACY DR STE 440, PLANO, TX 75024

Note: Scanned image may reflect a different destination address due to Intended Recipient's delivery instructions on file.

Thank you for selecting the United States Postal Service® for your mailing needs. If you require additional assistance, please contact your local Post Office™ or a Postal representative at 1-800-222-1811.

Sincerely,  
United States Postal Service®  
475 L'Enfant Plaza SW  
Washington, D.C. 20260-0004

Information in this section provided by Covius Document Services, LLC.

**Reference Number:** 4230.02 - 25198 The Dude



February 25, 2025

Dear Covius Document Services:

The following is in response to your request for proof of delivery on your item with the tracking number:  
**9314 8699 0430 0131 8571 19.**

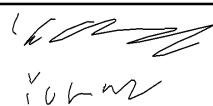

**Item Details**

<b>Status:</b>	Delivered to Agent, Left with Individual
<b>Status Date / Time:</b>	February 24, 2025, 11:52 a.m.
<b>Location:</b>	CARLSBAD, NM 88220
<b>Postal Product:</b>	First-Class Mail®
<b>Extra Services:</b>	Certified Mail™ Return Receipt Electronic
<b>Recipient Name:</b>	Dennis Young

**Shipment Details**

<b>Weight:</b>	3.0oz
----------------	-------

**Recipient Signature**

Signature of Recipient: (Authorized Agent)	
Address of Recipient:	

Note: Scanned image may reflect a different destination address due to Intended Recipient's delivery instructions on file.

Thank you for selecting the United States Postal Service® for your mailing needs. If you require additional assistance, please contact your local Post Office™ or a Postal representative at 1-800-222-1811.

Sincerely,  
United States Postal Service®  
475 L'Enfant Plaza SW  
Washington, D.C. 20260-0004

Information in this section provided by Covius Document Services, LLC.

**Reference Number:** 4230.02 - 25198 The Dude



February 25, 2025

Dear Covius Document Services:

The following is in response to your request for proof of delivery on your item with the tracking number:  
**9314 8699 0430 0131 8571 02.**

**Item Details**

**Status:** Delivered, Front Desk/Reception/Mail Room  
**Status Date / Time:** February 24, 2025, 11:15 a.m.  
**Location:** MIDLAND, TX 79701  
**Postal Product:** First-Class Mail®  
**Extra Services:** Certified Mail™  
Return Receipt Electronic  
**Recipient Name:** CJM Resources LP

**Shipment Details**

**Weight:** 3.0oz

**Destination Delivery Address**

**Street Address:** 508 W WALL ST STE 1250  
**City, State ZIP Code:** MIDLAND, TX 79701-5069

**Recipient Signature**

Signature of Recipient:

Address of Recipient:

508 W WALL ST STE 1250,  
MIDLAND, TX 79701

Note: Scanned image may reflect a different destination address due to Intended Recipient's delivery instructions on file.

Thank you for selecting the United States Postal Service® for your mailing needs. If you require additional assistance, please contact your local Post Office™ or a Postal representative at 1-800-222-1811.

Sincerely,  
United States Postal Service®  
475 L'Enfant Plaza SW  
Washington, D.C. 20260-0004

Information in this section provided by Covius Document Services, LLC.

**Reference Number:** 4230.02 - 25198 The Dude



February 25, 2025

Dear Covius Document Services:

The following is in response to your request for proof of delivery on your item with the tracking number:  
**9314 8699 0430 0131 8570 96.**

**Item Details**

**Status:** Delivered, Left with Individual  
**Status Date / Time:** February 24, 2025, 01:19 p.m.  
**Location:** AUSTIN, TX 78746  
**Postal Product:** First-Class Mail®  
**Extra Services:** Certified Mail™  
Return Receipt Electronic  
**Recipient Name:** Cibolo Oil and Gas LLC

**Shipment Details**

**Weight:** 3.0oz

**Destination Delivery Address**

**Street Address:** 3600 BEE CAVES RD STE 102  
**City, State ZIP Code:** AUSTIN, TX 78746-5374

**Recipient Signature**

Signature of Recipient:

Address of Recipient:

Note: Scanned image may reflect a different destination address due to Intended Recipient's delivery instructions on file.

Thank you for selecting the United States Postal Service® for your mailing needs. If you require additional assistance, please contact your local Post Office™ or a Postal representative at 1-800-222-1811.

Sincerely,  
United States Postal Service®  
475 L'Enfant Plaza SW  
Washington, D.C. 20260-0004

Information in this section provided by Covius Document Services, LLC.

**Reference Number:** 4230.02 - 25198 The Dude



February 26, 2025

Dear Covius Document Services:

The following is in response to your request for proof of delivery on your item with the tracking number:  
**9314 8699 0430 0131 8570 89.**

**Item Details**

**Status:** Delivered, Individual Picked Up at Postal Facility  
**Status Date / Time:** February 25, 2025, 08:46 a.m.  
**Location:** CARLSBAD, NM 88221  
**Postal Product:** First-Class Mail®  
**Extra Services:** Certified Mail™  
Return Receipt Electronic  
**Recipient Name:** Cash Clarkston

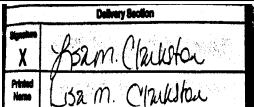
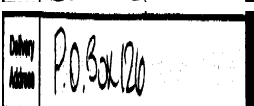
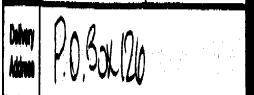
**Shipment Details**

**Weight:** 3.0oz

**Destination Delivery Address**

**Street Address:** PO BOX 126  
**City, State ZIP Code:** CARLSBAD, NM 88221-0126

**Recipient Signature**

Signature of Recipient:	
	
Address of Recipient:	

Note: Scanned image may reflect a different destination address due to Intended Recipient's delivery instructions on file.

Thank you for selecting the United States Postal Service® for your mailing needs. If you require additional assistance, please contact your local Post Office™ or a Postal representative at 1-800-222-1811.

Sincerely,  
United States Postal Service®  
475 L'Enfant Plaza SW  
Washington, D.C. 20260-0004

Information in this section provided by Covius Document Services, LLC.

**Reference Number:** 4230.02 - 25198 The Dude



February 25, 2025

Dear Covius Document Services:

The following is in response to your request for proof of delivery on your item with the tracking number:  
**9314 8699 0430 0131 8570 72.**

**Item Details**

**Status:** Delivered, Front Desk/Reception/Mail Room  
**Status Date / Time:** February 24, 2025, 12:30 p.m.  
**Location:** DALLAS, TX 75214  
**Postal Product:** First-Class Mail®  
**Extra Services:** Certified Mail™  
Return Receipt Electronic  
**Recipient Name:** Brownrock I LLC

**Shipment Details**

**Weight:** 3.0oz

**Destination Delivery Address**

**Street Address:** 6333 E MOCKINGBIRD LN STE 147  
**City, State ZIP Code:** DALLAS, TX 75214-2672

**Recipient Signature**

Signature of Recipient:

Address of Recipient:

Note: Scanned image may reflect a different destination address due to Intended Recipient's delivery instructions on file.

Thank you for selecting the United States Postal Service® for your mailing needs. If you require additional assistance, please contact your local Post Office™ or a Postal representative at 1-800-222-1811.

Sincerely,  
United States Postal Service®  
475 L'Enfant Plaza SW  
Washington, D.C. 20260-0004

Information in this section provided by Covius Document Services, LLC.

**Reference Number:** 4230.02 - 25198 The Dude





February 28, 2025

Dear Covius Document Services:

The following is in response to your request for proof of delivery on your item with the tracking number:  
**9314 8699 0430 0131 8570 65.**

#### Item Details

**Status:** Delivered, Individual Picked Up at Postal Facility  
**Status Date / Time:** February 27, 2025, 01:18 p.m.  
**Location:** BLANCHARD, OK 73010  
**Postal Product:** First-Class Mail®  
**Extra Services:** Certified Mail™  
Return Receipt Electronic  
**Recipient Name:** Beverly Greenwood Schepke

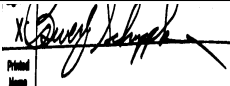

#### Shipment Details

**Weight:** 3.0oz

#### Destination Delivery Address

**Street Address:** 1752 COUNTY ROAD 1390  
**City, State ZIP Code:** BLANCHARD, OK 73010-4210

#### Recipient Signature

Signature of Recipient:	
Address of Recipient:	

Note: Scanned image may reflect a different destination address due to Intended Recipient's delivery instructions on file.

Thank you for selecting the United States Postal Service® for your mailing needs. If you require additional assistance, please contact your local Post Office™ or a Postal representative at 1-800-222-1811.

Sincerely,  
United States Postal Service®  
475 L'Enfant Plaza SW  
Washington, D.C. 20260-0004

Information in this section provided by Covius Document Services, LLC.

**Reference Number:** 4230.02 - 25198 The Dude



March 4, 2025

Dear Covius Document Services:

The following is in response to your request for proof of delivery on your item with the tracking number:  
**9314 8699 0430 0131 8570 58.**

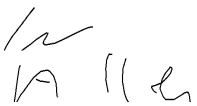
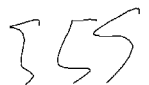
#### Item Details

<b>Status:</b>	Delivered to Agent, Front Desk/Reception/Mail Room
<b>Status Date / Time:</b>	March 3, 2025, 09:55 a.m.
<b>Location:</b>	DURANGO, CO 81301
<b>Postal Product:</b>	First-Class Mail®
<b>Extra Services:</b>	Certified Mail™ Return Receipt Electronic
<b>Recipient Name:</b>	Betty Broach

#### Shipment Details

<b>Weight:</b>	3.0oz
----------------	-------

#### Recipient Signature

Signature of Recipient: (Authorized Agent)	
Address of Recipient:	

Note: Scanned image may reflect a different destination address due to Intended Recipient's delivery instructions on file.

Thank you for selecting the United States Postal Service® for your mailing needs. If you require additional assistance, please contact your local Post Office™ or a Postal representative at 1-800-222-1811.

Sincerely,  
United States Postal Service®  
475 L'Enfant Plaza SW  
Washington, D.C. 20260-0004

Information in this section provided by Covius Document Services, LLC.

**Reference Number:** 4230.02 - 25198 The Dude



March 3, 2025

Dear Covius Document Services:

The following is in response to your request for proof of delivery on your item with the tracking number:  
**9314 8699 0430 0131 8570 41.**

#### Item Details

**Status:** Delivered, Individual Picked Up at Postal Facility  
**Status Date / Time:** February 28, 2025, 09:10 a.m.  
**Location:** ANTON CHICO, NM 87711  
**Postal Product:** First-Class Mail®  
**Extra Services:** Certified Mail™  
Return Receipt Electronic  
**Recipient Name:** Bernard G Chavez and Rebecca L Chavez

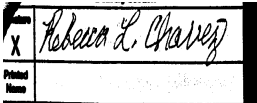
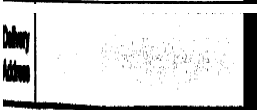
#### Shipment Details

**Weight:** 3.0oz

#### Destination Delivery Address

**Street Address:** 1008 GUADALUPE RD  
**City, State ZIP Code:** ANTON CHICO, NM 87711-2048

#### Recipient Signature

Signature of Recipient:	
Address of Recipient:	

Note: Scanned image may reflect a different destination address due to Intended Recipient's delivery instructions on file.

Thank you for selecting the United States Postal Service® for your mailing needs. If you require additional assistance, please contact your local Post Office™ or a Postal representative at 1-800-222-1811.

Sincerely,  
United States Postal Service®  
475 L'Enfant Plaza SW  
Washington, D.C. 20260-0004

Information in this section provided by Covius Document Services, LLC.

**Reference Number:** 4230.02 - 25198 The Dude

Transaction Details

Recipient:	Date Created:	02/20/2025 11:49 AM
Wade Dee Bannister	USPS Article Number:	9314869904300131857829
11065 Starfly Rd.	Return Receipt Article Number:	Not Applicable
Las Cruces, NM 88001		
Sender:	Service Options:	Return Receipt - Electronic
Abadie & Schill PC		Certified Mail
555 Rivergate Lane, Ste. B4-180	Mail Service:	Certified
Durango, CO 81301	Reference #:	4230.02 - 25198 The Dude
	Postage:	\$2.04
	Certified Mail Fees:	\$7.47
Transaction created by: abadieschill	Status:	Mailed
User ID: 21902		
Firm Mailing Book ID: None		
Batch ID: 303197		

Transaction History

Event Description	Event Date	Details
USPS® Certified Mail	02-20-2025 03:38 PM	[USPS] - PRESHIPMENT INFO SENT USPS AWAITS ITEM at DURANGO,CO
USPS® Certified Mail	02-21-2025 10:30 PM	[USPS] - ORIGIN ACCEPTANCE at DURANGO,CO
USPS® Certified Mail	02-21-2025 11:45 PM	[USPS] - PROCESSED THROUGH USPS FACILITY at ALBUQUERQUE,NM
USPS® Certified Mail	02-22-2025 11:20 AM	[USPS] - DEPARTED USPS REGIONAL FACILITY at ALBUQUERQUE,NM
USPS® Certified Mail	02-25-2025 02:34 PM	[USPS] - NO AUTHORIZED RECIPIENT AVAILABLE at LAS CRUCES,NM
USPS® Certified Mail	03-02-2025 04:10 AM	[USPS] - REMINDER TO SCHEDULE REDELIVERY at LAS CRUCES,NM

Transaction Details

Recipient:	Date Created:	02/20/2025 11:49 AM
Security Federal Savings and Loan Association	USPS Article Number:	9314869904300131857751
c/o TBK Bank	Return Receipt Article Number:	Not Applicable
12700 Park Central Dr.		
#1700	Service Options:	Return Receipt - Electronic
Dallas, TX 75251		Certified Mail
	Mail Service:	Certified
Sender:	Reference #:	4230.02 - 25198 The Dude
Abadie & Schill PC	Postage:	\$2.04
555 Rivergate Lane, Ste. B4-180	Certified Mail Fees:	\$7.47
Durango, CO 81301	Status:	Mailed
Transaction created by: abadieschill		
User ID:	21902	
Firm Mailing Book ID:	None	
Batch ID:	303197	

Transaction History

Event Description	Event Date	Details
USPS® Certified Mail	02-20-2025 03:38 PM	[USPS] - PRESHIPMENT INFO SENT USPS AWAITS ITEM at DURANGO,CO
USPS® Certified Mail	02-21-2025 10:30 PM	[USPS] - ORIGIN ACCEPTANCE at DURANGO,CO
USPS® Certified Mail	02-21-2025 11:45 PM	[USPS] - PROCESSED THROUGH USPS FACILITY at ALBUQUERQUE,NM
USPS® Certified Mail	02-22-2025 11:20 AM	[USPS] - DEPARTED USPS REGIONAL FACILITY at ALBUQUERQUE,NM
USPS® Certified Mail	02-23-2025 04:15 PM	[USPS] - PROCESSED THROUGH USPS FACILITY at DALLAS TX DISTRIBUTION CENTER
USPS® Certified Mail	02-23-2025 06:25 PM	[USPS] - PROCESSED THROUGH USPS FACILITY at DALLAS TX DISTRIBUTION CENTER
USPS® Certified Mail	02-24-2025 06:38 AM	[USPS] - DEPARTED USPS REGIONAL FACILITY at DALLAS TX DISTRIBUTION CENTER

Transaction Details

Recipient:	Date Created:	02/20/2025 11:49 AM
S.E.S. Investments Ltd	USPS Article Number:	9314869904300131857737
P.O. Box 10886	Return Receipt Article Number:	Not Applicable
Midland, TX 79702		
Sender:	Service Options:	Return Receipt - Electronic
Abadie & Schill PC		Certified Mail
555 Rivergate Lane, Ste. B4-180	Mail Service:	Certified
Durango, CO 81301	Reference #:	4230.02 - 25198 The Dude
	Postage:	\$2.04
	Certified Mail Fees:	\$7.47
	Status:	Mailed
Transaction created by:	abadieschill	
User ID:	21902	
Firm Mailing Book ID:	None	
Batch ID:	303197	

Transaction History

Event Description	Event Date	Details
USPS® Certified Mail	02-20-2025 03:38 PM	[USPS] - PRESHIPMENT INFO SENT USPS AWAITS ITEM at DURANGO,CO
USPS® Certified Mail	02-21-2025 10:30 PM	[USPS] - ORIGIN ACCEPTANCE at DURANGO,CO
USPS® Certified Mail	02-21-2025 11:45 PM	[USPS] - PROCESSED THROUGH USPS FACILITY at ALBUQUERQUE,NM
USPS® Certified Mail	02-22-2025 11:20 AM	[USPS] - DEPARTED USPS REGIONAL FACILITY at ALBUQUERQUE,NM
USPS® Certified Mail	02-23-2025 08:34 PM	[USPS] - PROCESSED THROUGH USPS FACILITY at MIDLAND TX DISTRIBUTION CENTER
USPS® Certified Mail	02-24-2025 03:24 AM	[USPS] - PROCESSED THROUGH USPS FACILITY at MIDLAND TX DISTRIBUTION CENTER

Transaction Details

Recipient:	Date Created:	02/20/2025 11:49 AM
Red River Energy Partners LLC	USPS Article Number:	9314869904300131857690
P.O. Box 1149	Return Receipt Article Number:	Not Applicable
Covington, LA 70434		
Sender:	Service Options:	Return Receipt - Electronic
Abadie & Schill PC		Certified Mail
555 Rivergate Lane, Ste. B4-180	Mail Service:	Certified
Durango, CO 81301	Reference #:	4230.02 - 25198 The Dude
	Postage:	\$2.04
	Certified Mail Fees:	\$7.47
	Status:	Mailed
Transaction created by:	abadieschill	
User ID:	21902	
Firm Mailing Book ID:	None	
Batch ID:	303197	

Transaction History

Event Description	Event Date	Details
USPS® Certified Mail	02-20-2025 03:38 PM	[USPS] - PRESHIPMENT INFO SENT USPS AWAITS ITEM at DURANGO,CO
USPS® Certified Mail	02-21-2025 10:31 PM	[USPS] - ORIGIN ACCEPTANCE at DURANGO,CO
USPS® Certified Mail	02-21-2025 11:46 PM	[USPS] - PROCESSED THROUGH USPS FACILITY at ALBUQUERQUE,NM
USPS® Certified Mail	02-22-2025 12:53 AM	[USPS] - PROCESSED THROUGH USPS FACILITY at ALBUQUERQUE,NM
USPS® Certified Mail	02-22-2025 11:20 AM	[USPS] - DEPARTED USPS REGIONAL FACILITY at ALBUQUERQUE,NM
USPS® Certified Mail	03-01-2025 09:52 PM	[USPS] - PROCESSED THROUGH USPS FACILITY at NEW ORLEANS LA DISTRIBUTION CEN
USPS® Certified Mail	03-02-2025 11:45 AM	[USPS] - PROCESSED THROUGH USPS FACILITY at NEW ORLEANS LA DISTRIBUTION CEN

Transaction Details

Recipient:	Date Created:	02/20/2025 11:49 AM
MRC Permian Company	USPS Article Number:	9314869904300131857607
5400 LBJ Freeway	Return Receipt Article Number:	Not Applicable
Suite 1500		
Dallas, TX 75240	Service Options:	Return Receipt - Electronic
		Certified Mail
Sender:	Mail Service:	Certified
Abadie & Schill PC	Reference #:	4230.02 - 25198 The Dude
555 Rivergate Lane, Ste. B4-180	Postage:	\$2.04
Durango, CO 81301	Certified Mail Fees:	\$7.47
	Status:	Mailed
Transaction created by:	abadieschill	
User ID:	21902	
Firm Mailing Book ID:	None	
Batch ID:	303197	

Transaction History

Event Description	Event Date	Details
USPS® Certified Mail	02-20-2025 03:38 PM	[USPS] - PRESHIPMENT INFO SENT USPS AWAITS ITEM at DURANGO,CO
USPS® Certified Mail	02-21-2025 10:31 PM	[USPS] - ORIGIN ACCEPTANCE at DURANGO,CO
USPS® Certified Mail	02-21-2025 11:46 PM	[USPS] - PROCESSED THROUGH USPS FACILITY at ALBUQUERQUE,NM
USPS® Certified Mail	02-22-2025 11:20 AM	[USPS] - DEPARTED USPS REGIONAL FACILITY at ALBUQUERQUE,NM
USPS® Certified Mail	02-23-2025 04:15 PM	[USPS] - PROCESSED THROUGH USPS FACILITY at DALLAS TX DISTRIBUTION CENTER
USPS® Certified Mail	02-23-2025 10:22 PM	[USPS] - PROCESSED THROUGH USPS FACILITY at DALLAS TX DISTRIBUTION CENTER
USPS® Certified Mail	02-24-2025 06:38 AM	[USPS] - DEPARTED USPS REGIONAL FACILITY at DALLAS TX DISTRIBUTION CENTER



Transaction Details

Recipient:	Date Created:	02/20/2025 11:49 AM
Lynda Steinback Graham	USPS Article Number:	9314869904300131857539
219 North Walnut Street	Return Receipt Article Number:	Not Applicable
Apt. A		
Milford, DE 19963	Service Options:	Return Receipt - Electronic
		Certified Mail
Sender:	Mail Service:	Certified
Abadie & Schill PC	Reference #:	4230.02 - 25198 The Dude
555 Rivergate Lane, Ste. B4-180	Postage:	\$2.04
Durango, CO 81301	Certified Mail Fees:	\$7.47
	Status:	Mailed
Transaction created by:	abadieschill	
User ID:	21902	
Firm Mailing Book ID:	None	
Batch ID:	303197	

Transaction History

Event Description	Event Date	Details
USPS® Certified Mail	02-20-2025 03:38 PM	[USPS] - PRESHIPMENT INFO SENT USPS AWAITS ITEM at DURANGO,CO
USPS® Certified Mail	02-21-2025 10:33 PM	[USPS] - ORIGIN ACCEPTANCE at DURANGO,CO
USPS® Certified Mail	02-21-2025 11:48 PM	[USPS] - PROCESSED THROUGH USPS FACILITY at ALBUQUERQUE,NM
USPS® Certified Mail	02-22-2025 12:53 AM	[USPS] - PROCESSED THROUGH USPS FACILITY at ALBUQUERQUE,NM
USPS® Certified Mail	02-22-2025 11:20 AM	[USPS] - DEPARTED USPS REGIONAL FACILITY at ALBUQUERQUE,NM
USPS® Certified Mail	02-23-2025 04:46 PM	[USPS] - PROCESSED THROUGH USPS FACILITY at WILMINGTON DE DISTRIBUTION CENT
USPS® Certified Mail	02-23-2025 06:50 PM	[USPS] - PROCESSED THROUGH USPS FACILITY at WILMINGTON DE DISTRIBUTION CENT
USPS® Certified Mail	02-24-2025 12:20 PM	[USPS] - DEPARTED USPS REGIONAL FACILITY at WILMINGTON DE DISTRIBUTION CENT
USPS® Certified Mail	02-24-2025 12:42 PM	[USPS] - NO AUTHORIZED RECIPIENT AVAILABLE at MILFORD,DE
USPS® Certified Mail	02-25-2025 10:05 AM	[USPS] - AVAILABLE FOR REDLVRY OR PICKUP at MILFORD,DE
USPS® Certified Mail	03-01-2025 04:04 AM	[USPS] - REMINDER TO SCHEDULE REDELIVERY at MILFORD,DE

Transaction Details

Recipient:	Date Created:	02/20/2025 11:49 AM
Johnny R. Brito	USPS Article Number:	9314869904300131857478
3410 Sunnyview Ave.	Return Receipt Article Number:	Not Applicable
Carlsbad, NM 88220		
	Service Options:	Return Receipt - Electronic
Sender:		Certified Mail
Abadie & Schill PC	Mail Service:	Certified
555 Rivergate Lane, Ste. B4-180	Reference #:	4230.02 - 25198 The Dude
Durango, CO 81301	Postage:	\$2.04
	Certified Mail Fees:	\$7.47
Transaction created by: abadieschill	Status:	Mailed
User ID: 21902		
Firm Mailing Book ID: None		
Batch ID: 303197		

Transaction History

Event Description	Event Date	Details
USPS® Certified Mail	02-20-2025 03:38 PM	[USPS] - PRESHIPMENT INFO SENT USPS AWAITS ITEM at DURANGO,CO
USPS® Certified Mail	02-21-2025 10:34 PM	[USPS] - ORIGIN ACCEPTANCE at DURANGO,CO
USPS® Certified Mail	02-21-2025 11:49 PM	[USPS] - PROCESSED THROUGH USPS FACILITY at ALBUQUERQUE,NM
USPS® Certified Mail	02-22-2025 11:20 AM	[USPS] - DEPARTED USPS REGIONAL FACILITY at ALBUQUERQUE,NM
USPS® Certified Mail	02-23-2025 06:09 PM	[USPS] - PROCESSED THROUGH USPS FACILITY at LUBBOCK TX DISTRIBUTION CENTER
USPS® Certified Mail	02-23-2025 07:53 PM	[USPS] - PROCESSED THROUGH USPS FACILITY at LUBBOCK TX DISTRIBUTION CENTER
USPS® Certified Mail	02-24-2025 07:49 AM	[USPS] - DEPARTED USPS REGIONAL FACILITY at LUBBOCK TX DISTRIBUTION CENTER
USPS® Certified Mail	02-24-2025 05:36 PM	[USPS] - NO AUTHORIZED RECIPIENT AVAILABLE at CARLSBAD,NM
USPS® Certified Mail	03-01-2025 05:02 AM	[USPS] - REMINDER TO SCHEDULE REDELIVERY at CARLSBAD,NM

Transaction Details

Recipient:	Date Created:	02/20/2025 11:49 AM
Gordon Tatro	USPS Article Number:	9314869904300131857379
1801 McCracken Street	Return Receipt Article Number:	Not Applicable
Abilene, TX 79602		
Sender:	Service Options:	Return Receipt - Electronic
Abadie & Schill PC		Certified Mail
555 Rivergate Lane, Ste. B4-180	Mail Service:	Certified
Durango, CO 81301	Reference #:	4230.02 - 25198 The Dude
	Postage:	\$2.04
	Certified Mail Fees:	\$7.47
	Status:	Mailed
Transaction created by:	abadieschill	
User ID:	21902	
Firm Mailing Book ID:	None	
Batch ID:	303197	

Transaction History

Event Description	Event Date	Details
USPS® Certified Mail	02-20-2025 03:38 PM	[USPS] - PRESHIPMENT INFO SENT USPS AWAITS ITEM at DURANGO,CO
USPS® Certified Mail	02-21-2025 10:32 PM	[USPS] - ORIGIN ACCEPTANCE at DURANGO,CO
USPS® Certified Mail	02-21-2025 11:47 PM	[USPS] - PROCESSED THROUGH USPS FACILITY at ALBUQUERQUE,NM
USPS® Certified Mail	02-22-2025 11:20 AM	[USPS] - DEPARTED USPS REGIONAL FACILITY at ALBUQUERQUE,NM
USPS® Certified Mail	02-23-2025 06:34 PM	[USPS] - PROCESSED THROUGH USPS FACILITY at LUBBOCK TX DISTRIBUTION CENTER
USPS® Certified Mail	02-24-2025 07:49 AM	[USPS] - DEPARTED USPS REGIONAL FACILITY at LUBBOCK TX DISTRIBUTION CENTER
USPS® Certified Mail	02-25-2025 04:02 AM	[USPS] - PROCESSED THROUGH USPS FACILITY at ABILENE TX DISTRIBUTION CENTER
USPS® Certified Mail	02-25-2025 05:04 AM	[USPS] - DEPARTED USPS REGIONAL FACILITY at ABILENE TX DISTRIBUTION CENTER
USPS® Certified Mail	02-25-2025 11:55 AM	[USPS] - NO AUTHORIZED RECIPIENT AVAILABLE at ABILENE,TX
USPS® Certified Mail	03-02-2025 04:04 AM	[USPS] - REMINDER TO SCHEDULE REDELIVERY at ABILENE,TX

Transaction Details

Recipient:	Date Created:	02/20/2025 11:49 AM
George B. Derrick and Marjori A. Derrick	USPS Article Number:	9314869904300131857362
2355 Drayton Ave.	Return Receipt Article Number:	Not Applicable
Thousand Oaks, CA 91360		
Sender:	Service Options:	Return Receipt - Electronic
Abadie & Schill PC		Certified Mail
555 Rivergate Lane, Ste. B4-180	Mail Service:	Certified
Durango, CO 81301	Reference #:	4230.02 - 25198 The Dude
	Postage:	\$2.04
	Certified Mail Fees:	\$7.47
Transaction created by: abadieschill	Status:	Mailed
User ID: 21902		
Firm Mailing Book ID: None		
Batch ID: 303197		

Transaction History

Event Description	Event Date	Details
USPS® Certified Mail	02-20-2025 03:38 PM	[USPS] - PRESHIPMENT INFO SENT USPS AWAITS ITEM at DURANGO,CO
USPS® Certified Mail	02-21-2025 10:32 PM	[USPS] - ORIGIN ACCEPTANCE at DURANGO,CO
USPS® Certified Mail	02-21-2025 11:47 PM	[USPS] - PROCESSED THROUGH USPS FACILITY at ALBUQUERQUE,NM
USPS® Certified Mail	02-22-2025 11:20 AM	[USPS] - DEPARTED USPS REGIONAL FACILITY at ALBUQUERQUE,NM
USPS® Certified Mail	02-23-2025 06:41 AM	[USPS] - PROCESSED THROUGH USPS FACILITY at SANTA CLARITA CA DISTRIBUTION C
USPS® Certified Mail	02-23-2025 04:18 PM	[USPS] - PROCESSED THROUGH USPS FACILITY at SANTA CLARITA CA DISTRIBUTION C

Transaction Details

Recipient:	Date Created:	02/20/2025 11:49 AM
Franklin Don Chester	USPS Article Number:	9314869904300131857331
904 Airport Avenue	Return Receipt Article Number:	Not Applicable
Carlsbad, NM 88220		
Sender:	Service Options:	Return Receipt - Electronic
Abadie & Schill PC		Certified Mail
555 Rivergate Lane, Ste. B4-180	Mail Service:	Certified
Durango, CO 81301	Reference #:	4230.02 - 25198 The Dude
	Postage:	\$2.04
	Certified Mail Fees:	\$7.47
Transaction created by: abadieschill	Status:	Mailed
User ID: 21902		
Firm Mailing Book ID: None		
Batch ID: 303197		

Transaction History

Event Description	Event Date	Details
USPS® Certified Mail	02-20-2025 03:38 PM	[USPS] - PRESHIPMENT INFO SENT USPS AWAITS ITEM at DURANGO,CO
USPS® Certified Mail	02-21-2025 10:34 PM	[USPS] - ORIGIN ACCEPTANCE at DURANGO,CO
USPS® Certified Mail	02-21-2025 11:49 PM	[USPS] - PROCESSED THROUGH USPS FACILITY at ALBUQUERQUE,NM
USPS® Certified Mail	02-22-2025 11:20 AM	[USPS] - DEPARTED USPS REGIONAL FACILITY at ALBUQUERQUE,NM
USPS® Certified Mail	02-23-2025 06:09 PM	[USPS] - PROCESSED THROUGH USPS FACILITY at LUBBOCK TX DISTRIBUTION CENTER
USPS® Certified Mail	02-23-2025 07:53 PM	[USPS] - PROCESSED THROUGH USPS FACILITY at LUBBOCK TX DISTRIBUTION CENTER
USPS® Certified Mail	02-24-2025 07:49 AM	[USPS] - DEPARTED USPS REGIONAL FACILITY at LUBBOCK TX DISTRIBUTION CENTER
USPS® Certified Mail	02-24-2025 01:49 PM	[USPS] - NO AUTHORIZED RECIPIENT AVAILABLE at CARLSBAD,NM
USPS® Certified Mail	03-01-2025 04:32 AM	[USPS] - REMINDER TO SCHEDULE REDELIVERY at CARLSBAD,NM

Transaction Details

Recipient:	Date Created:	02/20/2025 11:49 AM
Estate of Pete and Elidia Salcido	USPS Article Number:	9314869904300131857270
213 E. Rose Street	Return Receipt Article Number:	Not Applicable
Carlsbad, NM 88220		
	Service Options:	Return Receipt - Electronic
Sender:		Certified Mail
Abadie & Schill PC	Mail Service:	Certified
555 Rivergate Lane, Ste. B4-180	Reference #:	4230.02 - 25198 The Dude
Durango, CO 81301	Postage:	\$2.04
	Certified Mail Fees:	\$7.47
	Status:	Mailed
Transaction created by:	abadieschill	
User ID:	21902	
Firm Mailing Book ID:	None	
Batch ID:	303197	

Transaction History

Event Description	Event Date	Details
USPS® Certified Mail	02-20-2025 03:38 PM	[USPS] - PRESHIPMENT INFO SENT USPS AWAITS ITEM at DURANGO,CO
USPS® Certified Mail	02-21-2025 10:33 PM	[USPS] - ORIGIN ACCEPTANCE at DURANGO,CO
USPS® Certified Mail	02-21-2025 11:48 PM	[USPS] - PROCESSED THROUGH USPS FACILITY at ALBUQUERQUE,NM
USPS® Certified Mail	02-22-2025 11:20 AM	[USPS] - DEPARTED USPS REGIONAL FACILITY at ALBUQUERQUE,NM
USPS® Certified Mail	02-23-2025 06:34 PM	[USPS] - PROCESSED THROUGH USPS FACILITY at LUBBOCK TX DISTRIBUTION CENTER
USPS® Certified Mail	02-23-2025 07:53 PM	[USPS] - PROCESSED THROUGH USPS FACILITY at LUBBOCK TX DISTRIBUTION CENTER
USPS® Certified Mail	02-24-2025 07:49 AM	[USPS] - DEPARTED USPS REGIONAL FACILITY at LUBBOCK TX DISTRIBUTION CENTER
USPS® Certified Mail	02-24-2025 05:52 PM	[USPS] - NO AUTHORIZED RECIPIENT AVAILABLE at CARLSBAD,NM
USPS® Certified Mail	03-01-2025 05:00 AM	[USPS] - REMINDER TO SCHEDULE REDELIVERY at CARLSBAD,NM

Transaction Details

Recipient:	Date Created:	02/20/2025 11:49 AM
Estate of Laverl and Ruth Tackitt	USPS Article Number:	9314869904300131857232
c/o Ronald Tackitt	Return Receipt Article Number:	Not Applicable
403 N. 2nd Street		
Carlsbad, NM 88220	Service Options:	Return Receipt - Electronic
		Certified Mail
Sender:	Mail Service:	Certified
Abadie & Schill PC	Reference #:	4230.02 - 25198 The Dude
555 Rivergate Lane, Ste. B4-180	Postage:	\$2.04
Durango, CO 81301	Certified Mail Fees:	\$7.47
	Status:	Mailed
Transaction created by:	abadieschill	
User ID:	21902	
Firm Mailing Book ID:	None	
Batch ID:	303197	

Transaction History

Event Description	Event Date	Details
USPS® Certified Mail	02-20-2025 03:38 PM	[USPS] - PRESHIPMENT INFO SENT USPS AWAITS ITEM at DURANGO,CO
USPS® Certified Mail	02-21-2025 10:35 PM	[USPS] - ORIGIN ACCEPTANCE at DURANGO,CO
USPS® Certified Mail	02-21-2025 11:50 PM	[USPS] - PROCESSED THROUGH USPS FACILITY at ALBUQUERQUE,NM
USPS® Certified Mail	02-22-2025 11:20 AM	[USPS] - DEPARTED USPS REGIONAL FACILITY at ALBUQUERQUE,NM
USPS® Certified Mail	02-23-2025 06:09 PM	[USPS] - PROCESSED THROUGH USPS FACILITY at LUBBOCK TX DISTRIBUTION CENTER
USPS® Certified Mail	02-23-2025 07:53 PM	[USPS] - PROCESSED THROUGH USPS FACILITY at LUBBOCK TX DISTRIBUTION CENTER
USPS® Certified Mail	02-24-2025 07:49 AM	[USPS] - DEPARTED USPS REGIONAL FACILITY at LUBBOCK TX DISTRIBUTION CENTER
USPS® Certified Mail	02-24-2025 03:31 PM	[USPS] - NO AUTHORIZED RECIPIENT AVAILABLE at CARLSBAD,NM
USPS® Certified Mail	03-01-2025 04:29 AM	[USPS] - REMINDER TO SCHEDULE REDELIVERY at CARLSBAD,NM

Transaction Details

Recipient:	Date Created:	02/20/2025 11:49 AM
Estate of Isabel Sosa	USPS Article Number:	9314869904300131857218
c/o Dolores Camarillo	Return Receipt Article Number:	Not Applicable
P.O. Box 3005		
Carlsbad, NM 88221	Service Options:	Return Receipt - Electronic
		Certified Mail
Sender:	Mail Service:	Certified
Abadie & Schill PC	Reference #:	4230.02 - 25198 The Dude
555 Rivergate Lane, Ste. B4-180	Postage:	\$2.04
Durango, CO 81301	Certified Mail Fees:	\$7.47
	Status:	Mailed
Transaction created by:	abadieschill	
User ID:	21902	
Firm Mailing Book ID:	None	
Batch ID:	303197	

Transaction History

Event Description	Event Date	Details
USPS® Certified Mail	02-20-2025 03:38 PM	[USPS] - PRESHIPMENT INFO SENT USPS AWAITS ITEM at DURANGO,CO
USPS® Certified Mail	02-21-2025 10:33 PM	[USPS] - ORIGIN ACCEPTANCE at DURANGO,CO
USPS® Certified Mail	02-21-2025 11:48 PM	[USPS] - PROCESSED THROUGH USPS FACILITY at ALBUQUERQUE,NM
USPS® Certified Mail	02-22-2025 11:20 AM	[USPS] - DEPARTED USPS REGIONAL FACILITY at ALBUQUERQUE,NM
USPS® Certified Mail	02-23-2025 06:34 PM	[USPS] - PROCESSED THROUGH USPS FACILITY at LUBBOCK TX DISTRIBUTION CENTER
USPS® Certified Mail	02-23-2025 07:53 PM	[USPS] - PROCESSED THROUGH USPS FACILITY at LUBBOCK TX DISTRIBUTION CENTER
USPS® Certified Mail	02-24-2025 07:49 AM	[USPS] - DEPARTED USPS REGIONAL FACILITY at LUBBOCK TX DISTRIBUTION CENTER
USPS® Certified Mail	02-24-2025 05:29 PM	[USPS] - AVAILABLE FOR PICKUP at CARLSBAD,NM
USPS® Certified Mail	02-27-2025 12:12 PM	[USPS] - PROCESSED THROUGH USPS FACILITY at OKLAHOMA CITY OK DISTRIBUTION C
USPS® Certified Mail	02-28-2025 08:49 AM	[USPS] - DEPARTED USPS REGIONAL FACILITY at OKLAHOMA CITY OK DISTRIBUTION C
USPS® Certified Mail	03-01-2025 04:40 AM	[USPS] - PICKUP REMINDER at CARLSBAD,NM



Transaction Details

Recipient:	Date Created:	02/20/2025 11:49 AM
Estate of Henry Neal Moses	USPS Article Number:	9314869904300131857201
c/o Edwina Moses	Return Receipt Article Number:	Not Applicable
3233b Aspen Tree Court		
Laurel, MD 20724	Service Options:	Return Receipt - Electronic
		Certified Mail
Sender:	Mail Service:	Certified
Abadie & Schill PC	Reference #:	4230.02 - 25198 The Dude
555 Rivergate Lane, Ste. B4-180	Postage:	\$2.04
Durango, CO 81301	Certified Mail Fees:	\$7.47
	Status:	Mailed
Transaction created by:	abadieschill	
User ID:	21902	
Firm Mailing Book ID:	None	
Batch ID:	303197	

Transaction History

Event Description	Event Date	Details
USPS® Certified Mail	02-20-2025 03:38 PM	[USPS] - PRESHIPMENT INFO SENT USPS AWAITS ITEM at DURANGO,CO
USPS® Certified Mail	02-21-2025 10:31 PM	[USPS] - ORIGIN ACCEPTANCE at DURANGO,CO
USPS® Certified Mail	02-21-2025 11:46 PM	[USPS] - PROCESSED THROUGH USPS FACILITY at ALBUQUERQUE,NM
USPS® Certified Mail	02-22-2025 12:53 AM	[USPS] - PROCESSED THROUGH USPS FACILITY at ALBUQUERQUE,NM
USPS® Certified Mail	02-22-2025 11:20 AM	[USPS] - DEPARTED USPS REGIONAL FACILITY at ALBUQUERQUE,NM
USPS® Certified Mail	02-24-2025 02:55 PM	[USPS] - NO AUTHORIZED RECIPIENT AVAILABLE at LAUREL,MD
USPS® Certified Mail	02-25-2025 06:22 PM	[USPS] - AVAILABLE FOR PICKUP at LAUREL,MD
USPS® Certified Mail	03-01-2025 04:10 AM	[USPS] - REMINDER TO SCHEDULE REDELIVERY at LAUREL,MD

Transaction Details

Recipient:	Date Created:	02/20/2025 11:49 AM
Estate of Alonzo R. & Claudine Connelly	USPS Article Number:	9314869904300131857188
c/o Dorine Sutton	Return Receipt Article Number:	Not Applicable
22240 River Rd.		
Perris, CA 92570	Service Options:	Return Receipt - Electronic
		Certified Mail
Sender:	Mail Service:	Certified
Abadie & Schill PC	Reference #:	4230.02 - 25198 The Dude
555 Rivergate Lane, Ste. B4-180	Postage:	\$2.04
Durango, CO 81301	Certified Mail Fees:	\$7.47
	Status:	Mailed
Transaction created by:	abadieschill	
User ID:	21902	
Firm Mailing Book ID:	None	
Batch ID:	303197	

Transaction History

Event Description	Event Date	Details
USPS® Certified Mail	02-20-2025 03:38 PM	[USPS] - PRESHIPMENT INFO SENT USPS AWAITS ITEM at DURANGO,CO
USPS® Certified Mail	02-21-2025 10:31 PM	[USPS] - ORIGIN ACCEPTANCE at DURANGO,CO
USPS® Certified Mail	02-21-2025 11:46 PM	[USPS] - PROCESSED THROUGH USPS FACILITY at ALBUQUERQUE,NM
USPS® Certified Mail	02-22-2025 11:20 AM	[USPS] - DEPARTED USPS REGIONAL FACILITY at ALBUQUERQUE,NM
USPS® Certified Mail	02-23-2025 03:34 PM	[USPS] - PROCESSED THROUGH USPS FACILITY at MORENO VALLEY CA DISTRIBUTION C
USPS® Certified Mail	02-24-2025 01:39 AM	[USPS] - PROCESSED THROUGH USPS FACILITY at MORENO VALLEY CA DISTRIBUTION C
USPS® Certified Mail	02-24-2025 02:26 PM	[USPS] - NO AUTHORIZED RECIPIENT AVAILABLE at PERRIS,CA
USPS® Certified Mail	03-01-2025 04:55 AM	[USPS] - REMINDER TO SCHEDULE REDELIVERY at PERRIS,CA

Transaction Details

Recipient: Edgar Gonzalez and Mayra Alvarez 301 W. Chapman Road Apt. 305 Carlsbad, NM 88220	Date Created: USPS Article Number: Return Receipt Article Number:	02/20/2025 11:49 AM 9314869904300131857133 Not Applicable
Sender: Abadie & Schill PC 555 Rivergate Lane, Ste. B4-180 Durango, CO 81301	Service Options: Mail Service: Reference #: Postage: Certified Mail Fees: Status:	Return Receipt - Electronic Certified Mail Certified 4230.02 - 25198 The Dude \$2.04 \$7.47 Mailed
Transaction created by: User ID: Firm Mailing Book ID: Batch ID:	abadieschill 21902 None 303197	

Transaction History

Event Description	Event Date	Details
USPS® Certified Mail	02-20-2025 03:38 PM	[USPS] - PRESHIPMENT INFO SENT USPS AWAITS ITEM at DURANGO,CO
USPS® Certified Mail	02-21-2025 10:33 PM	[USPS] - ORIGIN ACCEPTANCE at DURANGO,CO
USPS® Certified Mail	02-21-2025 11:48 PM	[USPS] - PROCESSED THROUGH USPS FACILITY at ALBUQUERQUE,NM
USPS® Certified Mail	02-22-2025 11:20 AM	[USPS] - DEPARTED USPS REGIONAL FACILITY at ALBUQUERQUE,NM
USPS® Certified Mail	02-23-2025 06:34 PM	[USPS] - PROCESSED THROUGH USPS FACILITY at LUBBOCK TX DISTRIBUTION CENTER
USPS® Certified Mail	02-23-2025 07:53 PM	[USPS] - PROCESSED THROUGH USPS FACILITY at LUBBOCK TX DISTRIBUTION CENTER
USPS® Certified Mail	02-24-2025 07:49 AM	[USPS] - DEPARTED USPS REGIONAL FACILITY at LUBBOCK TX DISTRIBUTION CENTER
USPS® Certified Mail	02-24-2025 12:55 PM	[USPS] - NO AUTHORIZED RECIPIENT AVAILABLE at CARLSBAD,NM
USPS® Certified Mail	03-01-2025 04:53 AM	[USPS] - REMINDER TO SCHEDULE REDELIVERY at CARLSBAD,NM

Transaction Details

Recipient:	Date Created:	02/20/2025 11:49 AM
Balam Resources LLC	USPS Article Number:	9314869904300131857034
4411 W. Dengar Ave	Return Receipt Article Number:	Not Applicable
Midland, TX 79707		
Sender:	Service Options:	Return Receipt - Electronic
Abadie & Schill PC		Certified Mail
555 Rivergate Lane, Ste. B4-180	Mail Service:	Certified
Durango, CO 81301	Reference #:	4230.02 - 25198 The Dude
	Postage:	\$2.04
	Certified Mail Fees:	\$7.47
	Status:	Mailed
Transaction created by:	abadieschill	
User ID:	21902	
Firm Mailing Book ID:	None	
Batch ID:	303197	

Transaction History

Event Description	Event Date	Details
USPS® Certified Mail	02-20-2025 03:38 PM	[USPS] - PRESHIPMENT INFO SENT USPS AWAITS ITEM at DURANGO,CO
USPS® Certified Mail	02-21-2025 10:31 PM	[USPS] - ORIGIN ACCEPTANCE at DURANGO,CO
USPS® Certified Mail	02-21-2025 11:46 PM	[USPS] - PROCESSED THROUGH USPS FACILITY at ALBUQUERQUE,NM
USPS® Certified Mail	02-22-2025 11:20 AM	[USPS] - DEPARTED USPS REGIONAL FACILITY at ALBUQUERQUE,NM
USPS® Certified Mail	02-23-2025 08:34 PM	[USPS] - PROCESSED THROUGH USPS FACILITY at MIDLAND TX DISTRIBUTION CENTER
USPS® Certified Mail	02-24-2025 01:45 AM	[USPS] - PROCESSED THROUGH USPS FACILITY at MIDLAND TX DISTRIBUTION CENTER
USPS® Certified Mail	02-24-2025 03:06 PM	[USPS] - NO AUTHORIZED RECIPIENT AVAILABLE at MIDLAND,TX
USPS® Certified Mail	03-01-2025 04:59 AM	[USPS] - REMINDER TO SCHEDULE REDELIVERY at MIDLAND,TX

Transaction Details

Recipient:	Date Created:	02/20/2025 11:49 AM
American Factory Homes	USPS Article Number:	9314869904300131857003
P.O. Box 1057	Return Receipt Article Number:	Not Applicable
Carlsbad, NM 88221		
	Service Options:	Return Receipt - Electronic
Sender:		Certified Mail
Abadie & Schill PC	Mail Service:	Certified
555 Rivergate Lane, Ste. B4-180	Reference #:	4230.02 - 25198 The Dude
Durango, CO 81301	Postage:	\$2.04
	Certified Mail Fees:	\$7.47
	Status:	Mailed
Transaction created by:	abadieschill	
User ID:	21902	
Firm Mailing Book ID:	None	
Batch ID:	303197	

Transaction History

Event Description	Event Date	Details
USPS® Certified Mail	02-20-2025 03:38 PM	[USPS] - PRESHIPMENT INFO SENT USPS AWAITS ITEM at DURANGO,CO
USPS® Certified Mail	02-21-2025 10:33 PM	[USPS] - ORIGIN ACCEPTANCE at DURANGO,CO
USPS® Certified Mail	02-21-2025 11:48 PM	[USPS] - PROCESSED THROUGH USPS FACILITY at ALBUQUERQUE,NM
USPS® Certified Mail	02-22-2025 11:20 AM	[USPS] - DEPARTED USPS REGIONAL FACILITY at ALBUQUERQUE,NM
USPS® Certified Mail	02-23-2025 06:34 PM	[USPS] - PROCESSED THROUGH USPS FACILITY at LUBBOCK TX DISTRIBUTION CENTER
USPS® Certified Mail	02-23-2025 07:53 PM	[USPS] - PROCESSED THROUGH USPS FACILITY at LUBBOCK TX DISTRIBUTION CENTER
USPS® Certified Mail	02-24-2025 07:49 AM	[USPS] - DEPARTED USPS REGIONAL FACILITY at LUBBOCK TX DISTRIBUTION CENTER
USPS® Certified Mail	02-24-2025 05:29 PM	[USPS] - AVAILABLE FOR PICKUP at CARLSBAD,NM
USPS® Certified Mail	03-01-2025 04:34 AM	[USPS] - PICKUP REMINDER at CARLSBAD,NM

Transaction Details

Recipient:	Date Created:	02/20/2025 11:49 AM
Sunnyview Developers Inc.	USPS Article Number:	9314869904300131857782
c/o John S. Pike	Return Receipt Article Number:	Not Applicable
501 E. Russell		
Carlsbad, NM 88220	Service Options:	Return Receipt - Electronic
		Certified Mail
Sender:	Mail Service:	Certified
Abadie & Schill PC	Reference #:	4230.02 - 25198 The Dude
555 Rivergate Lane, Ste. B4-180	Postage:	\$2.04
Durango, CO 81301	Certified Mail Fees:	\$7.47
	Status:	Returned to Sender
Transaction created by:	abadieschill	
User ID:	21902	
Firm Mailing Book ID:	None	
Batch ID:	303197	

Transaction History

Event Description	Event Date	Details
USPS® Certified Mail	02-20-2025 03:38 PM	[USPS] - PRESHIPMENT INFO SENT USPS AWAITS ITEM at DURANGO,CO
USPS® Certified Mail	02-21-2025 10:30 PM	[USPS] - ORIGIN ACCEPTANCE at DURANGO,CO
USPS® Certified Mail	02-21-2025 11:45 PM	[USPS] - PROCESSED THROUGH USPS FACILITY at ALBUQUERQUE,NM
USPS® Certified Mail	02-22-2025 11:20 AM	[USPS] - DEPARTED USPS REGIONAL FACILITY at ALBUQUERQUE,NM
USPS® Certified Mail	02-23-2025 06:56 PM	[USPS] - PROCESSED THROUGH USPS FACILITY at LUBBOCK TX DISTRIBUTION CENTER
USPS® Certified Mail	02-23-2025 07:47 PM	[USPS] - PROCESSED THROUGH USPS FACILITY at LUBBOCK TX DISTRIBUTION CENTER
USPS® Certified Mail	02-24-2025 07:49 AM	[USPS] - DEPARTED USPS REGIONAL FACILITY at LUBBOCK TX DISTRIBUTION CENTER
USPS® Certified Mail	02-24-2025 09:29 AM	[USPS] - NO SUCH NUMBER at CARLSBAD,NM
USPS® Certified Mail	02-26-2025 03:37 PM	[USPS] - PROCESSED THROUGH USPS FACILITY at OKLAHOMA CITY OK DISTRIBUTION C
USPS® Certified Mail	02-27-2025 09:03 AM	[USPS] - DEPARTED USPS REGIONAL FACILITY at OKLAHOMA CITY OK DISTRIBUTION C
USPS® Certified Mail	03-03-2025 10:54 AM	[USPS] - DELIVERED TO AGENT FRONT DESKMAIL ROOM at DURANGO,CO

Transaction Details

Recipient:	Date Created:	02/20/2025 11:49 AM
Orbin and Verneal Little	USPS Article Number:	9314869904300131857645
3515 El Paso Blvd.	Return Receipt Article Number:	Not Applicable
Carlsbad, NM 88220		
Sender:	Service Options:	Return Receipt - Electronic
Abadie & Schill PC		Certified Mail
555 Rivergate Lane, Ste. B4-180	Mail Service:	Certified
Durango, CO 81301	Reference #:	4230.02 - 25198 The Dude
	Postage:	\$2.04
	Certified Mail Fees:	\$7.47
	Status:	Returned to Sender
Transaction created by:	abadieschill	
User ID:	21902	
Firm Mailing Book ID:	None	
Batch ID:	303197	

Transaction History

Event Description	Event Date	Details
USPS® Certified Mail	02-20-2025 03:38 PM	[USPS] - PRESHIPMENT INFO SENT USPS AWAITS ITEM at DURANGO,CO
USPS® Certified Mail	02-21-2025 10:34 PM	[USPS] - ORIGIN ACCEPTANCE at DURANGO,CO
USPS® Certified Mail	02-21-2025 11:49 PM	[USPS] - PROCESSED THROUGH USPS FACILITY at ALBUQUERQUE,NM
USPS® Certified Mail	02-22-2025 11:20 AM	[USPS] - DEPARTED USPS REGIONAL FACILITY at ALBUQUERQUE,NM
USPS® Certified Mail	02-23-2025 06:09 PM	[USPS] - PROCESSED THROUGH USPS FACILITY at LUBBOCK TX DISTRIBUTION CENTER
USPS® Certified Mail	02-23-2025 07:53 PM	[USPS] - PROCESSED THROUGH USPS FACILITY at LUBBOCK TX DISTRIBUTION CENTER
USPS® Certified Mail	02-24-2025 07:49 AM	[USPS] - DEPARTED USPS REGIONAL FACILITY at LUBBOCK TX DISTRIBUTION CENTER
USPS® Certified Mail	02-24-2025 08:34 AM	[USPS] - RETURN TO SENDER at CARLSBAD,NM
USPS® Certified Mail	02-27-2025 11:33 AM	[USPS] - PROCESSED THROUGH USPS FACILITY at OKLAHOMA CITY OK DISTRIBUTION C
USPS® Certified Mail	02-28-2025 08:49 AM	[USPS] - DEPARTED USPS REGIONAL FACILITY at OKLAHOMA CITY OK DISTRIBUTION C
USPS® Certified Mail	03-03-2025 10:55 AM	[USPS] - DELIVERED TO AGENT FRONT DESKMAIL ROOM at DURANGO,CO

Transaction Details

Recipient:	Date Created:	02/20/2025 11:49 AM
MaryBelle DeLeon	USPS Article Number:	9314869904300131857560
1107 Irving Street	Return Receipt Article Number:	Not Applicable
Carlsbad, NM 88220		
Sender:	Service Options:	Return Receipt - Electronic
Abadie & Schill PC		Certified Mail
555 Rivergate Lane, Ste. B4-180	Mail Service:	Certified
Durango, CO 81301	Reference #:	4230.02 - 25198 The Dude
	Postage:	\$2.04
	Certified Mail Fees:	\$7.47
Transaction created by: abadieschill	Status:	Returned to Sender
User ID: 21902		
Firm Mailing Book ID: None		
Batch ID: 303197		

Transaction History

Event Description	Event Date	Details
USPS® Certified Mail	02-20-2025 03:38 PM	[USPS] - PRESHIPMENT INFO SENT USPS AWAITS ITEM at DURANGO,CO
USPS® Certified Mail	02-21-2025 10:32 PM	[USPS] - ORIGIN ACCEPTANCE at DURANGO,CO
USPS® Certified Mail	02-21-2025 11:47 PM	[USPS] - PROCESSED THROUGH USPS FACILITY at ALBUQUERQUE,NM
USPS® Certified Mail	02-22-2025 11:20 AM	[USPS] - DEPARTED USPS REGIONAL FACILITY at ALBUQUERQUE,NM
USPS® Certified Mail	02-23-2025 06:34 PM	[USPS] - PROCESSED THROUGH USPS FACILITY at LUBBOCK TX DISTRIBUTION CENTER
USPS® Certified Mail	02-23-2025 07:53 PM	[USPS] - PROCESSED THROUGH USPS FACILITY at LUBBOCK TX DISTRIBUTION CENTER
USPS® Certified Mail	02-24-2025 07:49 AM	[USPS] - DEPARTED USPS REGIONAL FACILITY at LUBBOCK TX DISTRIBUTION CENTER
USPS® Certified Mail	02-24-2025 06:59 PM	[USPS] - ADDRESSEE UNKNOWN at CARLSBAD,NM
USPS® Certified Mail	02-27-2025 09:57 AM	[USPS] - PROCESSED THROUGH USPS FACILITY at OKLAHOMA CITY OK DISTRIBUTION C
USPS® Certified Mail	02-28-2025 08:49 AM	[USPS] - DEPARTED USPS REGIONAL FACILITY at OKLAHOMA CITY OK DISTRIBUTION C
USPS® Certified Mail	03-02-2025 08:19 PM	[USPS] - PROCESSED THROUGH USPS FACILITY at ALBUQUERQUE,NM
USPS® Certified Mail	03-03-2025 10:54 AM	[USPS] - DELIVERED TO AGENT FRONT DESKMAIL ROOM at DURANGO,CO



Transaction Details

Recipient:	Date Created:	02/20/2025 11:49 AM
Lura Lee Gann	USPS Article Number:	9314869904300131857522
1012 Spring Street	Return Receipt Article Number:	Not Applicable
Carlsbad, NM 88220		
Sender:	Service Options:	Return Receipt - Electronic
Abadie & Schill PC		Certified Mail
555 Rivergate Lane, Ste. B4-180	Mail Service:	Certified
Durango, CO 81301	Reference #:	4230.02 - 25198 The Dude
	Postage:	\$2.04
	Certified Mail Fees:	\$7.47
Transaction created by: abadieschill	Status:	Returned to Sender
User ID: 21902		
Firm Mailing Book ID: None		
Batch ID: 303197		

Transaction History

Event Description	Event Date	Details
USPS® Certified Mail	02-20-2025 03:38 PM	[USPS] - PRESHIPMENT INFO SENT USPS AWAITS ITEM at DURANGO,CO
USPS® Certified Mail	02-21-2025 10:35 PM	[USPS] - ORIGIN ACCEPTANCE at DURANGO,CO
USPS® Certified Mail	02-21-2025 11:50 PM	[USPS] - PROCESSED THROUGH USPS FACILITY at ALBUQUERQUE,NM
USPS® Certified Mail	02-22-2025 11:20 AM	[USPS] - DEPARTED USPS REGIONAL FACILITY at ALBUQUERQUE,NM
USPS® Certified Mail	02-23-2025 06:09 PM	[USPS] - PROCESSED THROUGH USPS FACILITY at LUBBOCK TX DISTRIBUTION CENTER
USPS® Certified Mail	02-23-2025 07:53 PM	[USPS] - PROCESSED THROUGH USPS FACILITY at LUBBOCK TX DISTRIBUTION CENTER
USPS® Certified Mail	02-24-2025 07:49 AM	[USPS] - DEPARTED USPS REGIONAL FACILITY at LUBBOCK TX DISTRIBUTION CENTER
USPS® Certified Mail	02-24-2025 12:42 PM	[USPS] - ADDRESSEE UNKNOWN at CARLSBAD,NM
USPS® Certified Mail	02-27-2025 09:57 AM	[USPS] - PROCESSED THROUGH USPS FACILITY at OKLAHOMA CITY OK DISTRIBUTION C
USPS® Certified Mail	02-28-2025 08:49 AM	[USPS] - DEPARTED USPS REGIONAL FACILITY at OKLAHOMA CITY OK DISTRIBUTION C
USPS® Certified Mail	03-03-2025 10:55 AM	[USPS] - DELIVERED TO AGENT FRONT DESKMAIL ROOM at DURANGO,CO

Transaction Details

Recipient:	Date Created:	02/20/2025 11:49 AM
Janeth Perry	USPS Article Number:	9314869904300131857423
P.O. Box 532	Return Receipt Article Number:	Not Applicable
Van Buren, AR 72957		
Sender:	Service Options:	Return Receipt - Electronic
Abadie & Schill PC		Certified Mail
555 Rivergate Lane, Ste. B4-180	Mail Service:	Certified
Durango, CO 81301	Reference #:	4230.02 - 25198 The Dude
	Postage:	\$2.04
	Certified Mail Fees:	\$7.47
Transaction created by: abadieschill	Status:	Returned to Sender
User ID: 21902		
Firm Mailing Book ID: None		
Batch ID: 303197		

Transaction History

Event Description	Event Date	Details
USPS® Certified Mail	02-20-2025 03:38 PM	[USPS] - PRESHIPMENT INFO SENT USPS AWAITS ITEM at DURANGO,CO
USPS® Certified Mail	02-21-2025 10:33 PM	[USPS] - ORIGIN ACCEPTANCE at DURANGO,CO
USPS® Certified Mail	02-21-2025 11:48 PM	[USPS] - PROCESSED THROUGH USPS FACILITY at ALBUQUERQUE,NM
USPS® Certified Mail	02-22-2025 12:53 AM	[USPS] - PROCESSED THROUGH USPS FACILITY at ALBUQUERQUE,NM
USPS® Certified Mail	02-22-2025 11:20 AM	[USPS] - DEPARTED USPS REGIONAL FACILITY at ALBUQUERQUE,NM
USPS® Certified Mail	02-24-2025 02:19 PM	[USPS] - PROCESSED THROUGH USPS FACILITY at FAYETTEVILLE AR DISTRIBUTION CE
USPS® Certified Mail	02-25-2025 10:02 AM	[USPS] - ARRIVAL AT UNIT at VAN BUREN,AR
USPS® Certified Mail	02-25-2025 10:06 AM	[USPS] - AVAILABLE FOR PICKUP at VAN BUREN,AR
USPS® Certified Mail	02-25-2025 10:17 AM	[USPS] - VACANT at VAN BUREN,AR
USPS® Certified Mail	02-27-2025 11:35 AM	[USPS] - PROCESSED THROUGH USPS FACILITY at OKLAHOMA CITY OK DISTRIBUTION C
USPS® Certified Mail	02-28-2025 08:49 AM	[USPS] - DEPARTED USPS REGIONAL FACILITY at OKLAHOMA CITY OK DISTRIBUTION C
USPS® Certified Mail	03-02-2025 03:24 PM	[USPS] - PROCESSED THROUGH USPS FACILITY at ALBUQUERQUE,NM
USPS® Certified Mail	03-02-2025 08:10 PM	[USPS] - PROCESSED THROUGH USPS FACILITY at ALBUQUERQUE,NM
USPS® Certified Mail	03-03-2025 10:55 AM	[USPS] - DELIVERED TO AGENT FRONT DESKMAIL ROOM at DURANGO,CO

Transaction Details

Recipient:	Date Created:	02/20/2025 11:49 AM
Estate of Canuto Salcido Jr.	USPS Article Number:	9314869904300131857195
c/o Matilda Salcido	Return Receipt Article Number:	Not Applicable
910 W. Tansil Street		
Carlsbad, NM 88220	Service Options:	Return Receipt - Electronic
		Certified Mail
Sender:	Mail Service:	Certified
Abadie & Schill PC	Reference #:	4230.02 - 25198 The Dude
555 Rivergate Lane, Ste. B4-180	Postage:	\$2.04
Durango, CO 81301	Certified Mail Fees:	\$7.47
	Status:	Returned to Sender
Transaction created by:	abadieschill	
User ID:	21902	
Firm Mailing Book ID:	None	
Batch ID:	303197	

Transaction History

Event Description	Event Date	Details
USPS® Certified Mail	02-20-2025 03:38 PM	[USPS] - PRESHIPMENT INFO SENT USPS AWAITS ITEM at DURANGO,CO
USPS® Certified Mail	02-21-2025 10:34 PM	[USPS] - ORIGIN ACCEPTANCE at DURANGO,CO
USPS® Certified Mail	02-21-2025 11:49 PM	[USPS] - PROCESSED THROUGH USPS FACILITY at ALBUQUERQUE,NM
USPS® Certified Mail	02-22-2025 11:20 AM	[USPS] - DEPARTED USPS REGIONAL FACILITY at ALBUQUERQUE,NM
USPS® Certified Mail	02-23-2025 06:08 PM	[USPS] - PROCESSED THROUGH USPS FACILITY at LUBBOCK TX DISTRIBUTION CENTER
USPS® Certified Mail	02-23-2025 07:53 PM	[USPS] - PROCESSED THROUGH USPS FACILITY at LUBBOCK TX DISTRIBUTION CENTER
USPS® Certified Mail	02-24-2025 07:49 AM	[USPS] - DEPARTED USPS REGIONAL FACILITY at LUBBOCK TX DISTRIBUTION CENTER
USPS® Certified Mail	02-24-2025 05:38 PM	[USPS] - ADDRESSEE UNKNOWN at CARLSBAD,NM
USPS® Certified Mail	02-27-2025 09:57 AM	[USPS] - PROCESSED THROUGH USPS FACILITY at OKLAHOMA CITY OK DISTRIBUTION C
USPS® Certified Mail	02-28-2025 08:49 AM	[USPS] - DEPARTED USPS REGIONAL FACILITY at OKLAHOMA CITY OK DISTRIBUTION C
USPS® Certified Mail	03-03-2025 10:55 AM	[USPS] - DELIVERED TO AGENT FRONT DESKMAIL ROOM at DURANGO,CO

Transaction Details

Recipient:	Date Created:	02/20/2025 11:49 AM
Edward Newton	USPS Article Number:	9314869904300131857140
318 K Street	Return Receipt Article Number:	Not Applicable
Carlsbad, NM 88220		
Sender:	Service Options:	Return Receipt - Electronic
Abadie & Schill PC		Certified Mail
555 Rivergate Lane, Ste. B4-180	Mail Service:	Certified
Durango, CO 81301	Reference #:	4230.02 - 25198 The Dude
	Postage:	\$2.04
	Certified Mail Fees:	\$7.47
Transaction created by: abadieschill	Status:	Returned to Sender
User ID: 21902		
Firm Mailing Book ID: None		
Batch ID: 303197		

Transaction History

Event Description	Event Date	Details
USPS® Certified Mail	02-20-2025 03:38 PM	[USPS] - PRESHIPMENT INFO SENT USPS AWAITS ITEM at DURANGO,CO
USPS® Certified Mail	02-21-2025 10:33 PM	[USPS] - ORIGIN ACCEPTANCE at DURANGO,CO
USPS® Certified Mail	02-21-2025 11:48 PM	[USPS] - PROCESSED THROUGH USPS FACILITY at ALBUQUERQUE,NM
USPS® Certified Mail	02-22-2025 11:20 AM	[USPS] - DEPARTED USPS REGIONAL FACILITY at ALBUQUERQUE,NM
USPS® Certified Mail	02-23-2025 06:34 PM	[USPS] - PROCESSED THROUGH USPS FACILITY at LUBBOCK TX DISTRIBUTION CENTER
USPS® Certified Mail	02-23-2025 07:53 PM	[USPS] - PROCESSED THROUGH USPS FACILITY at LUBBOCK TX DISTRIBUTION CENTER
USPS® Certified Mail	02-24-2025 07:49 AM	[USPS] - DEPARTED USPS REGIONAL FACILITY at LUBBOCK TX DISTRIBUTION CENTER
USPS® Certified Mail	02-24-2025 12:49 PM	[USPS] - ADDRESSEE UNKNOWN at CARLSBAD,NM
USPS® Certified Mail	02-27-2025 09:57 AM	[USPS] - PROCESSED THROUGH USPS FACILITY at OKLAHOMA CITY OK DISTRIBUTION C
USPS® Certified Mail	02-28-2025 08:49 AM	[USPS] - DEPARTED USPS REGIONAL FACILITY at OKLAHOMA CITY OK DISTRIBUTION C
USPS® Certified Mail	03-03-2025 10:55 AM	[USPS] - DELIVERED TO AGENT FRONT DESKMAIL ROOM at DURANGO,CO

Transaction Details

Recipient:	Date Created:	02/20/2025 11:49 AM
Betty Broach	USPS Article Number:	9314869904300131857058
1300 Dugger Circle	Return Receipt Article Number:	Not Applicable
Killeen, TX 76543		
Sender:	Service Options:	Return Receipt - Electronic
Abadie & Schill PC		Certified Mail
555 Rivergate Lane, Ste. B4-180	Mail Service:	Certified
Durango, CO 81301	Reference #:	4230.02 - 25198 The Dude
	Postage:	\$2.04
	Certified Mail Fees:	\$7.47
Transaction created by: abadieschill	Status:	Returned to Sender
User ID: 21902		
Firm Mailing Book ID: None		
Batch ID: 303197		

Transaction History

Event Description	Event Date	Details
USPS® Certified Mail	02-20-2025 03:38 PM	[USPS] - PRESHIPMENT INFO SENT USPS AWAITS ITEM at DURANGO,CO
USPS® Certified Mail	02-21-2025 10:31 PM	[USPS] - ORIGIN ACCEPTANCE at DURANGO,CO
USPS® Certified Mail	02-21-2025 11:46 PM	[USPS] - PROCESSED THROUGH USPS FACILITY at ALBUQUERQUE,NM
USPS® Certified Mail	02-22-2025 11:20 AM	[USPS] - DEPARTED USPS REGIONAL FACILITY at ALBUQUERQUE,NM
USPS® Certified Mail	02-23-2025 12:20 PM	[USPS] - PROCESSED THROUGH USPS FACILITY at AUSTIN TX DISTRIBUTION CENTER
USPS® Certified Mail	02-24-2025 09:11 AM	[USPS] - INSUFFICIENT ADDRESS at KILLEEN,TX
USPS® Certified Mail	02-24-2025 01:12 PM	[USPS] - INSUFFICIENT ADDRESS at KILLEEN,TX
USPS® Certified Mail	02-26-2025 03:17 PM	[USPS] - PROCESSED THROUGH USPS FACILITY at OKLAHOMA CITY OK DISTRIBUTION C
USPS® Certified Mail	02-27-2025 09:03 AM	[USPS] - DEPARTED USPS REGIONAL FACILITY at OKLAHOMA CITY OK DISTRIBUTION C
USPS® Certified Mail	03-01-2025 02:41 PM	[USPS] - PROCESSED THROUGH USPS FACILITY at ALBUQUERQUE,NM
USPS® Certified Mail	03-01-2025 02:41 PM	[USPS] - PROCESSED THROUGH USPS FACILITY at ALBUQUERQUE,NM
USPS® Certified Mail	03-02-2025 08:26 PM	[USPS] - PROCESSED THROUGH USPS FACILITY at ALBUQUERQUE,NM
USPS® Certified Mail	03-03-2025 10:55 AM	[USPS] - DELIVERED TO AGENT FRONT DESKMAIL ROOM at DURANGO,CO

Transaction Details

Recipient:	Date Created:	02/20/2025 11:49 AM
Viola Nelson	USPS Article Number:	9314869904300131857812
P.O. Box 54	Return Receipt Article Number:	Not Applicable
Salt Flat, TX 79847		
Sender:	Service Options:	Return Receipt - Electronic
Abadie & Schill PC		Certified Mail
555 Rivergate Lane, Ste. B4-180	Mail Service:	Certified
Durango, CO 81301	Reference #:	4230.02 - 25198 The Dude
	Postage:	\$2.04
	Certified Mail Fees:	\$7.47
Transaction created by: abadieschill	Status:	To be Returned
User ID: 21902		
Firm Mailing Book ID: None		
Batch ID: 303197		

Transaction History

Event Description	Event Date	Details
USPS® Certified Mail	02-20-2025 03:38 PM	[USPS] - PRESHIPMENT INFO SENT USPS AWAITS ITEM at DURANGO,CO
USPS® Certified Mail	02-21-2025 10:30 PM	[USPS] - ORIGIN ACCEPTANCE at DURANGO,CO
USPS® Certified Mail	02-21-2025 11:45 PM	[USPS] - PROCESSED THROUGH USPS FACILITY at ALBUQUERQUE,NM
USPS® Certified Mail	02-22-2025 11:20 AM	[USPS] - DEPARTED USPS REGIONAL FACILITY at ALBUQUERQUE,NM
USPS® Certified Mail	02-24-2025 08:46 AM	[USPS] - ARRIVAL AT UNIT at DELL CITY,TX
USPS® Certified Mail	02-24-2025 09:00 AM	[USPS] - MISSHIPPED at DELL CITY,TX
USPS® Certified Mail	03-03-2025 01:00 PM	[USPS] - RETURN TO SENDER PROCESSED at DELL CITY,TX

Transaction Details

Recipient:	Date Created:	02/20/2025 11:49 AM
Shirley White	USPS Article Number:	9314869904300131857768
P.O. Box 54	Return Receipt Article Number:	Not Applicable
Salt Flat, TX 79847		
Sender:	Service Options:	Return Receipt - Electronic
Abadie & Schill PC		Certified Mail
555 Rivergate Lane, Ste. B4-180	Mail Service:	Certified
Durango, CO 81301	Reference #:	4230.02 - 25198 The Dude
	Postage:	\$2.04
	Certified Mail Fees:	\$7.47
Transaction created by: abadieschill	Status:	To be Returned
User ID: 21902		
Firm Mailing Book ID: None		
Batch ID: 303197		

Transaction History

Event Description	Event Date	Details
USPS® Certified Mail	02-20-2025 03:38 PM	[USPS] - PRESHIPMENT INFO SENT USPS AWAITS ITEM at DURANGO,CO
USPS® Certified Mail	02-21-2025 10:30 PM	[USPS] - ORIGIN ACCEPTANCE at DURANGO,CO
USPS® Certified Mail	02-21-2025 11:45 PM	[USPS] - PROCESSED THROUGH USPS FACILITY at ALBUQUERQUE,NM
USPS® Certified Mail	02-22-2025 11:20 AM	[USPS] - DEPARTED USPS REGIONAL FACILITY at ALBUQUERQUE,NM
USPS® Certified Mail	02-24-2025 08:46 AM	[USPS] - ARRIVAL AT UNIT at DELL CITY,TX
USPS® Certified Mail	02-24-2025 09:01 AM	[USPS] - MISSHIPED at DELL CITY,TX
USPS® Certified Mail	03-03-2025 12:55 PM	[USPS] - RETURN TO SENDER PROCESSED at DELL CITY,TX

Transaction Details

Recipient:	Date Created:	02/20/2025 11:49 AM
Myrl Jean Angell	USPS Article Number:	9314869904300131857614
1810 Avenida Del Mundo	Return Receipt Article Number:	Not Applicable
Apt 1401		
Coronado, CA 92118	Service Options:	Return Receipt - Electronic
		Certified Mail
Sender:	Mail Service:	Certified
Abadie & Schill PC	Reference #:	4230.02 - 25198 The Dude
555 Rivergate Lane, Ste. B4-180	Postage:	\$2.04
Durango, CO 81301	Certified Mail Fees:	\$7.47
	Status:	To be Returned
Transaction created by:	abadieschill	
User ID:	21902	
Firm Mailing Book ID:	None	
Batch ID:	303197	

Transaction History

Event Description	Event Date	Details
USPS® Certified Mail	02-20-2025 03:38 PM	[USPS] - PRESHIPMENT INFO SENT USPS AWAITS ITEM at DURANGO,CO
USPS® Certified Mail	02-21-2025 10:31 PM	[USPS] - ORIGIN ACCEPTANCE at DURANGO,CO
USPS® Certified Mail	02-21-2025 11:46 PM	[USPS] - PROCESSED THROUGH USPS FACILITY at ALBUQUERQUE,NM
USPS® Certified Mail	02-22-2025 11:20 AM	[USPS] - DEPARTED USPS REGIONAL FACILITY at ALBUQUERQUE,NM
USPS® Certified Mail	02-24-2025 04:25 AM	[USPS] - PROCESSED THROUGH USPS FACILITY at SAN DIEGO CA DISTRIBUTION CENTE
USPS® Certified Mail	02-25-2025 01:14 AM	[USPS] - PROCESSED THROUGH USPS FACILITY at SAN DIEGO CA DISTRIBUTION CENTE
USPS® Certified Mail	02-25-2025 09:24 AM	[USPS] - FORWARD EXPIRED at CORONADO,CA
USPS® Certified Mail	02-27-2025 04:17 PM	[USPS] - PROCESSED THROUGH USPS FACILITY at PASADENA,CA



Transaction Details

Recipient:	Date Created:	02/20/2025 11:49 AM
Michael Collier	USPS Article Number:	9314869904300131857591
332 W. Main Street	Return Receipt Article Number:	Not Applicable
Vernal, UT 84078		
Sender:	Service Options:	Return Receipt - Electronic
Abadie & Schill PC		Certified Mail
555 Rivergate Lane, Ste. B4-180	Mail Service:	Certified
Durango, CO 81301	Reference #:	4230.02 - 25198 The Dude
	Postage:	\$2.04
	Certified Mail Fees:	\$7.47
Transaction created by: abadieschill	Status:	To be Returned
User ID: 21902		
Firm Mailing Book ID: None		
Batch ID: 303197		

Transaction History

Event Description	Event Date	Details
USPS® Certified Mail	02-20-2025 03:38 PM	[USPS] - PRESHIPMENT INFO SENT USPS AWAITS ITEM at DURANGO,CO
USPS® Certified Mail	02-21-2025 10:30 PM	[USPS] - ORIGIN ACCEPTANCE at DURANGO,CO
USPS® Certified Mail	02-21-2025 11:45 PM	[USPS] - PROCESSED THROUGH USPS FACILITY at ALBUQUERQUE,NM
USPS® Certified Mail	02-22-2025 11:20 AM	[USPS] - DEPARTED USPS REGIONAL FACILITY at ALBUQUERQUE,NM
USPS® Certified Mail	02-23-2025 03:22 PM	[USPS] - PROCESSED THROUGH USPS FACILITY at SALT LAKE CITY UT DISTRIBUTION
USPS® Certified Mail	02-23-2025 08:52 PM	[USPS] - PROCESSED THROUGH USPS FACILITY at SALT LAKE CITY UT DISTRIBUTION
USPS® Certified Mail	02-24-2025 03:43 PM	[USPS] - REFUSED at VERNAL,UT
USPS® Certified Mail	02-25-2025 04:42 PM	[USPS] - RETURN TO SENDER at VERNAL,UT

Transaction Details

Recipient:	Date Created:	02/20/2025 11:49 AM
Martha Ewing and Cecil Brininstool Trust	USPS Article Number:	9314869904300131857553
708 W. Riverside Drive	Return Receipt Article Number:	Not Applicable
Carlsbad, NM 88220		
Sender:	Service Options:	Return Receipt - Electronic
Abadie & Schill PC		Certified Mail
555 Rivergate Lane, Ste. B4-180	Mail Service:	Certified
Durango, CO 81301	Reference #:	4230.02 - 25198 The Dude
	Postage:	\$2.04
	Certified Mail Fees:	\$7.47
Transaction created by: abadieschill	Status:	To be Returned
User ID: 21902		
Firm Mailing Book ID: None		
Batch ID: 303197		

Transaction History

Event Description	Event Date	Details
USPS® Certified Mail	02-20-2025 03:38 PM	[USPS] - PRESHIPMENT INFO SENT USPS AWAITS ITEM at DURANGO,CO
USPS® Certified Mail	02-21-2025 10:35 PM	[USPS] - ORIGIN ACCEPTANCE at DURANGO,CO
USPS® Certified Mail	02-21-2025 11:50 PM	[USPS] - PROCESSED THROUGH USPS FACILITY at ALBUQUERQUE,NM
USPS® Certified Mail	02-22-2025 11:20 AM	[USPS] - DEPARTED USPS REGIONAL FACILITY at ALBUQUERQUE,NM
USPS® Certified Mail	02-23-2025 06:09 PM	[USPS] - PROCESSED THROUGH USPS FACILITY at LUBBOCK TX DISTRIBUTION CENTER
USPS® Certified Mail	02-23-2025 07:53 PM	[USPS] - PROCESSED THROUGH USPS FACILITY at LUBBOCK TX DISTRIBUTION CENTER
USPS® Certified Mail	02-24-2025 07:49 AM	[USPS] - DEPARTED USPS REGIONAL FACILITY at LUBBOCK TX DISTRIBUTION CENTER
USPS® Certified Mail	02-24-2025 12:34 PM	[USPS] - FORWARD EXPIRED at CARLSBAD,NM
USPS® Certified Mail	02-27-2025 12:23 PM	[USPS] - PROCESSED THROUGH USPS FACILITY at OKLAHOMA CITY OK DISTRIBUTION C
USPS® Certified Mail	02-28-2025 08:49 AM	[USPS] - DEPARTED USPS REGIONAL FACILITY at OKLAHOMA CITY OK DISTRIBUTION C

Transaction Details

Recipient:	Date Created:	02/20/2025 11:49 AM
Lloyd and Christine Gorrell	USPS Article Number:	9314869904300131857515
c/o Arthur A. Gorrell Jr.	Return Receipt Article Number:	Not Applicable
1211 W. Riverside Dr.		
Carlsbad, NM 88220	Service Options:	Return Receipt - Electronic
		Certified Mail
Sender:	Mail Service:	Certified
Abadie & Schill PC	Reference #:	4230.02 - 25198 The Dude
555 Rivergate Lane, Ste. B4-180	Postage:	\$2.04
Durango, CO 81301	Certified Mail Fees:	\$7.47
	Status:	To be Returned
Transaction created by:	abadieschill	
User ID:	21902	
Firm Mailing Book ID:	None	
Batch ID:	303197	

Transaction History

Event Description	Event Date	Details
USPS® Certified Mail	02-20-2025 03:38 PM	[USPS] - PRESHIPMENT INFO SENT USPS AWAITS ITEM at DURANGO,CO
USPS® Certified Mail	02-21-2025 10:33 PM	[USPS] - ORIGIN ACCEPTANCE at DURANGO,CO
USPS® Certified Mail	02-21-2025 11:48 PM	[USPS] - PROCESSED THROUGH USPS FACILITY at ALBUQUERQUE,NM
USPS® Certified Mail	02-22-2025 11:20 AM	[USPS] - DEPARTED USPS REGIONAL FACILITY at ALBUQUERQUE,NM
USPS® Certified Mail	02-23-2025 06:34 PM	[USPS] - PROCESSED THROUGH USPS FACILITY at LUBBOCK TX DISTRIBUTION CENTER
USPS® Certified Mail	02-23-2025 07:53 PM	[USPS] - PROCESSED THROUGH USPS FACILITY at LUBBOCK TX DISTRIBUTION CENTER
USPS® Certified Mail	02-24-2025 07:49 AM	[USPS] - DEPARTED USPS REGIONAL FACILITY at LUBBOCK TX DISTRIBUTION CENTER
USPS® Certified Mail	02-24-2025 03:14 PM	[USPS] - NO AUTHORIZED RECIPIENT AVAILABLE at CARLSBAD,NM
USPS® Certified Mail	02-25-2025 09:10 AM	[USPS] - FORWARD EXPIRED at CARLSBAD,NM
USPS® Certified Mail	02-27-2025 12:12 PM	[USPS] - PROCESSED THROUGH USPS FACILITY at OKLAHOMA CITY OK DISTRIBUTION C
USPS® Certified Mail	02-28-2025 08:49 AM	[USPS] - DEPARTED USPS REGIONAL FACILITY at OKLAHOMA CITY OK DISTRIBUTION C

Transaction Details

Recipient:	Date Created:	02/20/2025 11:49 AM
Leilani Susan Buxton	USPS Article Number:	9314869904300131857508
9 Sagebrush Trail	Return Receipt Article Number:	Not Applicable
Artesia, NM 88210		
Sender:	Service Options:	Return Receipt - Electronic
Abadie & Schill PC		Certified Mail
555 Rivergate Lane, Ste. B4-180	Mail Service:	Certified
Durango, CO 81301	Reference #:	4230.02 - 25198 The Dude
	Postage:	\$2.04
	Certified Mail Fees:	\$7.47
Transaction created by: abadieschill	Status:	To be Returned
User ID: 21902		
Firm Mailing Book ID: None		
Batch ID: 303197		

Transaction History

Event Description	Event Date	Details
USPS® Certified Mail	02-20-2025 03:38 PM	[USPS] - PRESHIPMENT INFO SENT USPS AWAITS ITEM at DURANGO,CO
USPS® Certified Mail	02-21-2025 10:33 PM	[USPS] - ORIGIN ACCEPTANCE at DURANGO,CO
USPS® Certified Mail	02-21-2025 11:48 PM	[USPS] - PROCESSED THROUGH USPS FACILITY at ALBUQUERQUE,NM
USPS® Certified Mail	02-22-2025 11:20 AM	[USPS] - DEPARTED USPS REGIONAL FACILITY at ALBUQUERQUE,NM
USPS® Certified Mail	02-23-2025 06:34 PM	[USPS] - PROCESSED THROUGH USPS FACILITY at LUBBOCK TX DISTRIBUTION CENTER
USPS® Certified Mail	02-23-2025 07:53 PM	[USPS] - PROCESSED THROUGH USPS FACILITY at LUBBOCK TX DISTRIBUTION CENTER
USPS® Certified Mail	02-24-2025 07:49 AM	[USPS] - DEPARTED USPS REGIONAL FACILITY at LUBBOCK TX DISTRIBUTION CENTER
USPS® Certified Mail	02-24-2025 04:56 PM	[USPS] - VACANT at ARTESIA,NM
USPS® Certified Mail	02-27-2025 11:40 AM	[USPS] - PROCESSED THROUGH USPS FACILITY at OKLAHOMA CITY OK DISTRIBUTION C
USPS® Certified Mail	02-28-2025 08:49 AM	[USPS] - DEPARTED USPS REGIONAL FACILITY at OKLAHOMA CITY OK DISTRIBUTION C

Transaction Details

Recipient:	Date Created:	02/20/2025 11:49 AM
Jack D. Grice and Eva Grice	USPS Article Number:	9314869904300131857393
111 S. James, #7	Return Receipt Article Number:	Not Applicable
Carlsbad, NM 88220		
Sender:	Service Options:	Return Receipt - Electronic
Abadie & Schill PC		Certified Mail
555 Rivergate Lane, Ste. B4-180	Mail Service:	Certified
Durango, CO 81301	Reference #:	4230.02 - 25198 The Dude
	Postage:	\$2.04
	Certified Mail Fees:	\$7.47
Transaction created by: abadieschill	Status:	To be Returned
User ID: 21902		
Firm Mailing Book ID: None		
Batch ID: 303197		

Transaction History

Event Description	Event Date	Details
USPS® Certified Mail	02-20-2025 03:38 PM	[USPS] - PRESHIPMENT INFO SENT USPS AWAITS ITEM at DURANGO,CO
USPS® Certified Mail	02-21-2025 10:34 PM	[USPS] - ORIGIN ACCEPTANCE at DURANGO,CO
USPS® Certified Mail	02-21-2025 11:49 PM	[USPS] - PROCESSED THROUGH USPS FACILITY at ALBUQUERQUE,NM
USPS® Certified Mail	02-22-2025 11:20 AM	[USPS] - DEPARTED USPS REGIONAL FACILITY at ALBUQUERQUE,NM
USPS® Certified Mail	02-23-2025 06:09 PM	[USPS] - PROCESSED THROUGH USPS FACILITY at LUBBOCK TX DISTRIBUTION CENTER
USPS® Certified Mail	02-23-2025 07:53 PM	[USPS] - PROCESSED THROUGH USPS FACILITY at LUBBOCK TX DISTRIBUTION CENTER
USPS® Certified Mail	02-24-2025 07:49 AM	[USPS] - DEPARTED USPS REGIONAL FACILITY at LUBBOCK TX DISTRIBUTION CENTER
USPS® Certified Mail	02-24-2025 09:35 AM	[USPS] - NO SUCH NUMBER at CARLSBAD,NM
USPS® Certified Mail	02-27-2025 12:25 PM	[USPS] - PROCESSED THROUGH USPS FACILITY at OKLAHOMA CITY OK DISTRIBUTION C
USPS® Certified Mail	02-28-2025 08:49 AM	[USPS] - DEPARTED USPS REGIONAL FACILITY at OKLAHOMA CITY OK DISTRIBUTION C
USPS® Certified Mail	03-02-2025 03:26 PM	[USPS] - PROCESSED THROUGH USPS FACILITY at ALBUQUERQUE,NM

Transaction Details

Recipient:	Date Created:	02/20/2025 11:49 AM
Gail Leon Doscher	USPS Article Number:	9314869904300131857355
810 West Central Blvd.	Return Receipt Article Number:	Not Applicable
Cape Canaveral , FL 32920		
Sender:	Service Options:	Return Receipt - Electronic
Abadie & Schill PC		Certified Mail
555 Rivergate Lane, Ste. B4-180	Mail Service:	Certified
Durango, CO 81301	Reference #:	4230.02 - 25198 The Dude
	Postage:	\$2.04
	Certified Mail Fees:	\$7.47
Transaction created by: abadieschill	Status:	To be Returned
User ID: 21902		
Firm Mailing Book ID: None		
Batch ID: 303197		

Transaction History

Event Description	Event Date	Details
USPS® Certified Mail	02-20-2025 03:38 PM	[USPS] - PRESHIPMENT INFO SENT USPS AWAITS ITEM at DURANGO,CO
USPS® Certified Mail	02-21-2025 10:32 PM	[USPS] - ORIGIN ACCEPTANCE at DURANGO,CO
USPS® Certified Mail	02-21-2025 11:47 PM	[USPS] - PROCESSED THROUGH USPS FACILITY at ALBUQUERQUE,NM
USPS® Certified Mail	02-22-2025 11:20 AM	[USPS] - DEPARTED USPS REGIONAL FACILITY at ALBUQUERQUE,NM
USPS® Certified Mail	02-25-2025 02:19 PM	[USPS] - PROCESSED THROUGH USPS FACILITY at SEMINOLEORLANDO FL DISTRIBUTIO
USPS® Certified Mail	02-26-2025 02:21 AM	[USPS] - PROCESSED THROUGH USPS FACILITY at SEMINOLEORLANDO FL DISTRIBUTIO
USPS® Certified Mail	02-26-2025 12:55 PM	[USPS] - FORWARD EXPIRED at CAPE CANAVERAL,FL
USPS® Certified Mail	02-27-2025 12:54 PM	[USPS] - MOVED LEFT NO ADDRESS at CAPE CANAVERAL,FL
USPS® Certified Mail	03-01-2025 03:15 AM	[USPS] - PROCESSED THROUGH USPS FACILITY at GAINESVILLE FL DISTRIBUTION CEN

Transaction Details

Recipient:	Date Created:	02/20/2025 11:49 AM
Floyd J. Reich	USPS Article Number:	9314869904300131857317
900 N. Colorado	Return Receipt Article Number:	Not Applicable
Whitney, TX 76692		
Sender:	Service Options:	Return Receipt - Electronic
Abadie & Schill PC		Certified Mail
555 Rivergate Lane, Ste. B4-180	Mail Service:	Certified
Durango, CO 81301	Reference #:	4230.02 - 25198 The Dude
	Postage:	\$2.04
	Certified Mail Fees:	\$7.47
Transaction created by: abadieschill	Status:	To be Returned
User ID: 21902		
Firm Mailing Book ID: None		
Batch ID: 303197		

Transaction History

Event Description	Event Date	Details
USPS® Certified Mail	02-20-2025 03:38 PM	[USPS] - PRESHIPMENT INFO SENT USPS AWAITS ITEM at DURANGO,CO
USPS® Certified Mail	02-21-2025 10:32 PM	[USPS] - ORIGIN ACCEPTANCE at DURANGO,CO
USPS® Certified Mail	02-21-2025 11:47 PM	[USPS] - PROCESSED THROUGH USPS FACILITY at ALBUQUERQUE,NM
USPS® Certified Mail	02-22-2025 11:20 AM	[USPS] - DEPARTED USPS REGIONAL FACILITY at ALBUQUERQUE,NM
USPS® Certified Mail	02-23-2025 09:48 AM	[USPS] - PROCESSED THROUGH USPS FACILITY at FORT WORTH TX DISTRIBUTION CENT
USPS® Certified Mail	02-23-2025 08:00 PM	[USPS] - PROCESSED THROUGH USPS FACILITY at FORT WORTH TX DISTRIBUTION CENT
USPS® Certified Mail	02-24-2025 07:51 AM	[USPS] - ARRIVAL AT UNIT at WHITNEY,TX
USPS® Certified Mail	02-24-2025 08:02 AM	[USPS] - OUT FOR DELIVERY at WHITNEY,TX
USPS® Certified Mail	02-24-2025 10:37 AM	[USPS] - ADDRESSEE UNKNOWN at WHITNEY,TX

Transaction Details

Recipient:	Date Created:	02/20/2025 11:49 AM
Estate of Milton R. Smith	USPS Article Number:	9314869904300131857256
c/o Natalie Smith Buck	Return Receipt Article Number:	Not Applicable
108 W. Alicante		
Santa Fe, NM 87501	Service Options:	Return Receipt - Electronic
		Certified Mail
Sender:	Mail Service:	Certified
Abadie & Schill PC	Reference #:	4230.02 - 25198 The Dude
555 Rivergate Lane, Ste. B4-180	Postage:	\$2.04
Durango, CO 81301	Certified Mail Fees:	\$7.47
	Status:	To be Returned
Transaction created by:	abadieschill	
User ID:	21902	
Firm Mailing Book ID:	None	
Batch ID:	303197	

Transaction History

Event Description	Event Date	Details
USPS® Certified Mail	02-20-2025 03:38 PM	[USPS] - PRESHIPMENT INFO SENT USPS AWAITS ITEM at DURANGO,CO
USPS® Certified Mail	02-21-2025 10:31 PM	[USPS] - ORIGIN ACCEPTANCE at DURANGO,CO
USPS® Certified Mail	02-21-2025 11:46 PM	[USPS] - PROCESSED THROUGH USPS FACILITY at ALBUQUERQUE,NM
USPS® Certified Mail	02-22-2025 11:20 AM	[USPS] - DEPARTED USPS REGIONAL FACILITY at ALBUQUERQUE,NM
USPS® Certified Mail	02-22-2025 08:20 PM	[USPS] - PROCESSED THROUGH USPS FACILITY at ALBUQUERQUE,NM
USPS® Certified Mail	02-24-2025 12:09 PM	[USPS] - ADDRESSEE UNKNOWN at SANTA FE,NM
USPS® Certified Mail	02-24-2025 12:09 PM	[USPS] - ADDRESSEE UNKNOWN at SANTA FE,NM



Transaction Details

Recipient:	Date Created:	02/20/2025 11:49 AM
Estate of Lula T. Gorrell	USPS Article Number:	9314869904300131857249
c/o Arthur A. Gorrell Jr.	Return Receipt Article Number:	Not Applicable
1211 W. Riverside Dr.		
Carlsbad, NM 88220	Service Options:	Return Receipt - Electronic
		Certified Mail
Sender:	Mail Service:	Certified
Abadie & Schill PC	Reference #:	4230.02 - 25198 The Dude
555 Rivergate Lane, Ste. B4-180	Postage:	\$2.04
Durango, CO 81301	Certified Mail Fees:	\$7.47
	Status:	To be Returned
Transaction created by:	abadieschill	
User ID:	21902	
Firm Mailing Book ID:	None	
Batch ID:	303197	

Transaction History

Event Description	Event Date	Details
USPS® Certified Mail	02-20-2025 03:38 PM	[USPS] - PRESHIPMENT INFO SENT USPS AWAITS ITEM at DURANGO,CO
USPS® Certified Mail	02-21-2025 10:33 PM	[USPS] - ORIGIN ACCEPTANCE at DURANGO,CO
USPS® Certified Mail	02-21-2025 11:48 PM	[USPS] - PROCESSED THROUGH USPS FACILITY at ALBUQUERQUE,NM
USPS® Certified Mail	02-22-2025 11:20 AM	[USPS] - DEPARTED USPS REGIONAL FACILITY at ALBUQUERQUE,NM
USPS® Certified Mail	02-23-2025 06:34 PM	[USPS] - PROCESSED THROUGH USPS FACILITY at LUBBOCK TX DISTRIBUTION CENTER
USPS® Certified Mail	02-23-2025 07:53 PM	[USPS] - PROCESSED THROUGH USPS FACILITY at LUBBOCK TX DISTRIBUTION CENTER
USPS® Certified Mail	02-24-2025 07:49 AM	[USPS] - DEPARTED USPS REGIONAL FACILITY at LUBBOCK TX DISTRIBUTION CENTER
USPS® Certified Mail	02-24-2025 03:14 PM	[USPS] - NO AUTHORIZED RECIPIENT AVAILABLE at CARLSBAD,NM
USPS® Certified Mail	02-25-2025 09:10 AM	[USPS] - FORWARD EXPIRED at CARLSBAD,NM
USPS® Certified Mail	02-27-2025 12:12 PM	[USPS] - PROCESSED THROUGH USPS FACILITY at OKLAHOMA CITY OK DISTRIBUTION C
USPS® Certified Mail	02-28-2025 08:49 AM	[USPS] - DEPARTED USPS REGIONAL FACILITY at OKLAHOMA CITY OK DISTRIBUTION C

Transaction Details

Recipient:	Date Created:	02/20/2025 11:49 AM
Ernestine P. Lara	USPS Article Number:	9314869904300131857171
206 Welshire	Return Receipt Article Number:	Not Applicable
Carlsbad, NM 88220		
Sender:	Service Options:	Return Receipt - Electronic
Abadie & Schill PC		Certified Mail
555 Rivergate Lane, Ste. B4-180	Mail Service:	Certified
Durango, CO 81301	Reference #:	4230.02 - 25198 The Dude
	Postage:	\$2.04
	Certified Mail Fees:	\$7.47
Transaction created by: abadieschill	Status:	To be Returned
User ID: 21902		
Firm Mailing Book ID: None		
Batch ID: 303197		

Transaction History

Event Description	Event Date	Details
USPS® Certified Mail	02-20-2025 03:38 PM	[USPS] - PRESHIPMENT INFO SENT USPS AWAITS ITEM at DURANGO,CO
USPS® Certified Mail	02-21-2025 10:34 PM	[USPS] - ORIGIN ACCEPTANCE at DURANGO,CO
USPS® Certified Mail	02-21-2025 11:49 PM	[USPS] - PROCESSED THROUGH USPS FACILITY at ALBUQUERQUE,NM
USPS® Certified Mail	02-22-2025 11:20 AM	[USPS] - DEPARTED USPS REGIONAL FACILITY at ALBUQUERQUE,NM
USPS® Certified Mail	02-23-2025 06:09 PM	[USPS] - PROCESSED THROUGH USPS FACILITY at LUBBOCK TX DISTRIBUTION CENTER
USPS® Certified Mail	02-23-2025 07:53 PM	[USPS] - PROCESSED THROUGH USPS FACILITY at LUBBOCK TX DISTRIBUTION CENTER
USPS® Certified Mail	02-24-2025 07:49 AM	[USPS] - DEPARTED USPS REGIONAL FACILITY at LUBBOCK TX DISTRIBUTION CENTER
USPS® Certified Mail	02-24-2025 01:14 PM	[USPS] - NO SUCH NUMBER at CARLSBAD,NM
USPS® Certified Mail	02-27-2025 12:25 PM	[USPS] - PROCESSED THROUGH USPS FACILITY at OKLAHOMA CITY OK DISTRIBUTION C
USPS® Certified Mail	02-28-2025 08:49 AM	[USPS] - DEPARTED USPS REGIONAL FACILITY at OKLAHOMA CITY OK DISTRIBUTION C
USPS® Certified Mail	03-02-2025 03:25 PM	[USPS] - PROCESSED THROUGH USPS FACILITY at ALBUQUERQUE,NM

Transaction Details

Recipient:	Date Created:	02/20/2025 11:49 AM
Arthur A. Gorrell Jr. and Lloyd Gorrell	USPS Article Number:	9314869904300131857027
c/o Arthur A. Gorrell Jr.	Return Receipt Article Number:	Not Applicable
1211 W. Riverside Dr.		
Carlsbad, NM 88220	Service Options:	Return Receipt - Electronic
		Certified Mail
Sender:	Mail Service:	Certified
Abadie & Schill PC	Reference #:	4230.02 - 25198 The Dude
555 Rivergate Lane, Ste. B4-180	Postage:	\$2.04
Durango, CO 81301	Certified Mail Fees:	\$7.47
	Status:	To be Returned
Transaction created by:	abadieschill	
User ID:	21902	
Firm Mailing Book ID:	None	
Batch ID:	303197	

Transaction History

Event Description	Event Date	Details
USPS® Certified Mail	02-20-2025 03:38 PM	[USPS] - PRESHIPMENT INFO SENT USPS AWAITS ITEM at DURANGO,CO
USPS® Certified Mail	02-21-2025 10:31 PM	[USPS] - ORIGIN ACCEPTANCE at DURANGO,CO
USPS® Certified Mail	02-21-2025 11:46 PM	[USPS] - PROCESSED THROUGH USPS FACILITY at ALBUQUERQUE,NM
USPS® Certified Mail	02-22-2025 11:20 AM	[USPS] - DEPARTED USPS REGIONAL FACILITY at ALBUQUERQUE,NM
USPS® Certified Mail	02-23-2025 06:34 PM	[USPS] - PROCESSED THROUGH USPS FACILITY at LUBBOCK TX DISTRIBUTION CENTER
USPS® Certified Mail	02-23-2025 07:50 PM	[USPS] - PROCESSED THROUGH USPS FACILITY at LUBBOCK TX DISTRIBUTION CENTER
USPS® Certified Mail	02-24-2025 07:49 AM	[USPS] - DEPARTED USPS REGIONAL FACILITY at LUBBOCK TX DISTRIBUTION CENTER
USPS® Certified Mail	02-24-2025 03:14 PM	[USPS] - NO AUTHORIZED RECIPIENT AVAILABLE at CARLSBAD,NM
USPS® Certified Mail	02-25-2025 09:11 AM	[USPS] - FORWARD EXPIRED at CARLSBAD,NM
USPS® Certified Mail	02-27-2025 12:11 PM	[USPS] - PROCESSED THROUGH USPS FACILITY at OKLAHOMA CITY OK DISTRIBUTION C
USPS® Certified Mail	02-28-2025 08:49 AM	[USPS] - DEPARTED USPS REGIONAL FACILITY at OKLAHOMA CITY OK DISTRIBUTION C

Transaction Details

Recipient:	Date Created:	02/20/2025 11:49 AM
Antonio J. Hernandez Rev. Trust	USPS Article Number:	9314869904300131857010
1104 W. Riverside Drive	Return Receipt Article Number:	Not Applicable
Carlsbad, NM 88220		
Sender:	Service Options:	Return Receipt - Electronic
Abadie & Schill PC		Certified Mail
555 Rivergate Lane, Ste. B4-180	Mail Service:	Certified
Durango, CO 81301	Reference #:	4230.02 - 25198 The Dude
	Postage:	\$2.04
	Certified Mail Fees:	\$7.47
Transaction created by: abadieschill	Status:	To be Returned
User ID: 21902		
Firm Mailing Book ID: None		
Batch ID: 303197		

Transaction History

Event Description	Event Date	Details
USPS® Certified Mail	02-20-2025 03:38 PM	[USPS] - PRESHIPMENT INFO SENT USPS AWAITS ITEM at DURANGO,CO
USPS® Certified Mail	02-21-2025 10:31 PM	[USPS] - ORIGIN ACCEPTANCE at DURANGO,CO
USPS® Certified Mail	02-21-2025 11:46 PM	[USPS] - PROCESSED THROUGH USPS FACILITY at ALBUQUERQUE,NM
USPS® Certified Mail	02-22-2025 11:20 AM	[USPS] - DEPARTED USPS REGIONAL FACILITY at ALBUQUERQUE,NM
USPS® Certified Mail	02-23-2025 06:34 PM	[USPS] - PROCESSED THROUGH USPS FACILITY at LUBBOCK TX DISTRIBUTION CENTER
USPS® Certified Mail	02-23-2025 07:50 PM	[USPS] - PROCESSED THROUGH USPS FACILITY at LUBBOCK TX DISTRIBUTION CENTER
USPS® Certified Mail	02-24-2025 07:49 AM	[USPS] - DEPARTED USPS REGIONAL FACILITY at LUBBOCK TX DISTRIBUTION CENTER
USPS® Certified Mail	02-24-2025 12:59 PM	[USPS] - NO AUTHORIZED RECIPIENT AVAILABLE at CARLSBAD,NM
USPS® Certified Mail	02-25-2025 09:10 AM	[USPS] - FORWARD EXPIRED at CARLSBAD,NM
USPS® Certified Mail	02-27-2025 12:12 PM	[USPS] - PROCESSED THROUGH USPS FACILITY at OKLAHOMA CITY OK DISTRIBUTION C
USPS® Certified Mail	02-28-2025 08:49 AM	[USPS] - DEPARTED USPS REGIONAL FACILITY at OKLAHOMA CITY OK DISTRIBUTION C

Transaction Details

Recipient:	Date Created:	02/20/2025 11:49 AM
A.A. Gorrell Jr and Helen Revocable Trust	USPS Article Number:	9314869904300131856990
c/o Arthur A. Gorrell Jr.	Return Receipt Article Number:	Not Applicable
1211 W. Riverside Dr.		
Carlsbad, NM 88220	Service Options:	Return Receipt - Electronic
		Certified Mail
Sender:	Mail Service:	Certified
Abadie & Schill PC	Reference #:	4230.02 - 25198 The Dude
555 Rivergate Lane, Ste. B4-180	Postage:	\$2.04
Durango, CO 81301	Certified Mail Fees:	\$7.47
	Status:	To be Returned
Transaction created by:	abadieschill	
User ID:	21902	
Firm Mailing Book ID:	None	
Batch ID:	303197	

Transaction History

Event Description	Event Date	Details
USPS® Certified Mail	02-20-2025 03:38 PM	[USPS] - PRESHIPMENT INFO SENT USPS AWAITS ITEM at DURANGO,CO
USPS® Certified Mail	02-21-2025 10:32 PM	[USPS] - ORIGIN ACCEPTANCE at DURANGO,CO
USPS® Certified Mail	02-21-2025 11:47 PM	[USPS] - PROCESSED THROUGH USPS FACILITY at ALBUQUERQUE,NM
USPS® Certified Mail	02-22-2025 11:20 AM	[USPS] - DEPARTED USPS REGIONAL FACILITY at ALBUQUERQUE,NM
USPS® Certified Mail	02-23-2025 06:34 PM	[USPS] - PROCESSED THROUGH USPS FACILITY at LUBBOCK TX DISTRIBUTION CENTER
USPS® Certified Mail	02-23-2025 07:53 PM	[USPS] - PROCESSED THROUGH USPS FACILITY at LUBBOCK TX DISTRIBUTION CENTER
USPS® Certified Mail	02-24-2025 07:49 AM	[USPS] - DEPARTED USPS REGIONAL FACILITY at LUBBOCK TX DISTRIBUTION CENTER
USPS® Certified Mail	02-24-2025 03:14 PM	[USPS] - NO AUTHORIZED RECIPIENT AVAILABLE at CARLSBAD,NM
USPS® Certified Mail	02-25-2025 09:10 AM	[USPS] - FORWARD EXPIRED at CARLSBAD,NM
USPS® Certified Mail	02-27-2025 12:12 PM	[USPS] - PROCESSED THROUGH USPS FACILITY at OKLAHOMA CITY OK DISTRIBUTION C
USPS® Certified Mail	02-28-2025 08:49 AM	[USPS] - DEPARTED USPS REGIONAL FACILITY at OKLAHOMA CITY OK DISTRIBUTION C

Transaction Details

Recipient:	Date Created:	02/20/2025 11:49 AM
James C. Williams Jr.	USPS Article Number:	9314869904300131857409
1757 Lee Loop NE	Return Receipt Article Number:	Not Applicable
Rio Rancho, NM 87144		
Sender:	Service Options:	Return Receipt - Electronic
Abadie & Schill PC		Certified Mail
555 Rivergate Lane, Ste. B4-180	Mail Service:	Certified
Durango, CO 81301	Reference #:	4230.02 - 25198 The Dude
	Postage:	\$2.04
	Certified Mail Fees:	\$7.47
	Status:	Forwarded
Transaction created by:	abadieschill	
User ID:	21902	
Firm Mailing Book ID:	None	
Batch ID:	303197	

Transaction History

Event Description	Event Date	Details
USPS® Certified Mail	02-20-2025 03:38 PM	[USPS] - PRESHIPMENT INFO SENT USPS AWAITS ITEM at DURANGO,CO
USPS® Certified Mail	02-21-2025 10:32 PM	[USPS] - ORIGIN ACCEPTANCE at DURANGO,CO
USPS® Certified Mail	02-21-2025 11:47 PM	[USPS] - PROCESSED THROUGH USPS FACILITY at ALBUQUERQUE,NM
USPS® Certified Mail	02-22-2025 11:20 AM	[USPS] - DEPARTED USPS REGIONAL FACILITY at ALBUQUERQUE,NM
USPS® Certified Mail	02-22-2025 10:02 PM	[USPS] - PROCESSED THROUGH USPS FACILITY at ALBUQUERQUE,NM
USPS® Certified Mail	02-24-2025 09:43 AM	[USPS] - FORWARDED at RIO RANCHO,NM

## AFFIDAVIT OF PUBLICATION

CARLSBAD CURRENT-ARGUS  
PO BOX 507  
HUTCHINSON, KS 67504-0507

STATE OF NEW MEXICO } SS  
COUNTY OF EDDY }

Account Number: 1227  
Ad Number: 35960  
Description: The Dude 25198  
Ad Cost: \$234.55

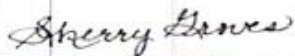
Sherry Groves, being first duly sworn, says:

That she is the Agent of the the Carlsbad Current-Argus, a Weekly newspaper of general circulation, printed and published in Carlsbad, Eddy County, New Mexico; that the publication, a copy of which is attached hereto, was published in said newspaper on the following dates:

February 22, 2025

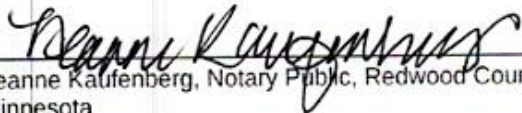
That said newspaper was regularly issued and circulated on those dates.

SIGNED:



Agent

Subscribed to and sworn to me this 22<sup>th</sup> day of February 2025.



Leanne Kaufenberg, Notary Public, Redwood County  
Minnesota

KAIYA TOOP  
ABADIE SCHILL  
555 RIVERGATE LANE, SUITE B-4-180  
DURANGO, CO 81301  
kaiya@abadieschill.com

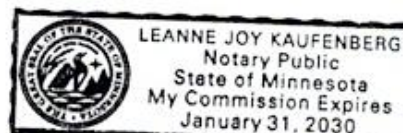


EXHIBIT  
C-3



CASE No. 25198: Notice -- to all parties and persons having any right, title, interest or claim in this case, including owners of working interest, overriding royalty interest, and record title, among others, whether such parties or persons are listed herein or not, as well as notice to all known and unknown heirs, devisees, assigns and successors of such affected parties and persons, which based on reasonable diligence include, NANCY STEINBACK MCPHERSON; LYNDIA STEINBACK GRAHAM; RED RIVER ENERGY PARTNERS LLC; JANETH PERRY; MYRL JEAN ANGELL; ELK RANGE FLAGSHIP LP; BERNARD G. CHAVEZ AND REBECCA L. CHAVEZ; ESTATES OF FRED C. LANCASTER AND LUCILLE P. LANCASTER, C/O BRETT E. LANCASTER; SECURITY FEDERAL SAVINGS AND LOAN ASSOCIATION, C/O TBK BANK; JUDITH GREENWOOD KAMLA; JOANN GREENWOOD WRIGHT; BEVERLY GREENWOOD SCHEPPKE; JONATHAN D. HARPER AND MARTHE E. HARPER, C/O DARRELL HARPER; REYNALDO CARDONA JR.; MARYBELLE DELEON; FRANKLIN DON CHESTER; JAMES TEDDY CHESTER; SUNNYVIEW DEVELOPERS INC., JOHN S. PIKE; HEIRS OF MICHAEL LEE FISHER, KAY WHITTENBURG; PBEX LLC; MEWBORNE OIL COMPANY; BALAM RESOURCES LLC; GORDON TATRO; JESTREAM ROYALTY PARTNERS LP; GAIL LEON DOSCHER; JAMES C. WILLIAMS JR.; VIOLA NELSON; SHIRLEY WHITE; STEPHEN M. YOUNG; GEORGE B. DERRICK AND MARJORI A. DERRICK; ESTATE OF WESLEY LUTHER NANCE, DEBRA ANN ROGERS; BETTY BROACH; WADE DEE BANNISTER; ESTATE OF MILTON R. SMITH, C/O NATALIE SMITH BUCK; JACK D. GRICE AND EVA GRICE; PETER RONALD JUENTI; CASH CLARKSTON; LEILANI SUSAN BUXTON; ERNESTINE P. LARA; ESTATE OF ALONZO R. CONNALLY AND CLAUDINE CONNELLY, C/O DORINE SUTTON; PERMIAN RESOURCES; ESTATE OF LULA T. GORRELL, C/O ARTHUR A. GORRELL JR.; A.A. GORRELL JR AND HELEN REVOCABLE TRUST, C/O ARTHUR A. GORRELL JR.; JOHNNY R. BRITO; FLOYD J. REICH; AMERICAN FACTORY HOMES; LURA LEE GANN; ROY E. BROWN; ESTATE OF HENRY NEAL MOSES, C/O EDWINA MOSES; LLOYD AND CHRISTINE GORRELL, C/O ARTHUR A. GORRELL JR.; ARTHUR A. GORRELL JR. AND LLOYD GORRELL, C/O ARTHUR A. GORRELL JR.; MANUEL BAEZA HEIRS AND ASSIGNS, C/O MANUEL BAEZA HEIRS AND ASSIGNS; CJM RESOURCES LP; U.S. ENERGY DEVELOPMENT CORPORATION; S.E.S. INVESTMENTS LTD; EAGLE NATURAL RESOURCES LLC; MRC PERMIAN COMPANY; CIBOLO OIL AND GAS LLC; SARVIS PERMIAN LAND FUND I, LLC; ROY G. BARTON JR. ET UX; MAYROS MINERALS LLC; WOLFCAMP TITLE LLC; JANICE STRAUB; OXY USA WTP LIMITED; ESTATE OF PETE AND ELIDIA SALCIDO; EDGAR GONZALEZ AND MAYRA ALVAREZ; MARTHA EWING AND CECIL BRININSTOOL TRUST; JOE MCCORMACK ET UX; ANTONIO J. HERNANDEZ REV. TRUST; OBIE AND LILLIE UPTON; ESTATE OF LAVERL AND RUTH TACKITT, C/O RONALD TACKITT; WILLIAM AND CHARLES KSIR; ESTATE OF CANUTO SALCIDO JR., C/O; MATILDA SALCIDO; ESTATE OF J.C. BALDY SMITH, C/O DALE SMITH; ESTATE OF SUZETTE VIRGINIA SMITH, C/O DALE SMITH; ESTATE OF ISABEL SOSA, C/O DOLORES CAMARILLO; ORBIN AND VERNEAL LITTLE; FRED AND JUDY COX; EDWARD NEWTON; MICHAEL COLLIER; DENNIS YOUNG; VICENTE R. PEREZ; ESTATE OF ORBIN AND VERNEAL LITTLE, C/O ADELE HEMREE; BROWNROCK I LLC; EL REY MOTEL; AND FORTRESS ENERGY PARTNERS IV - of Alpha Energy Partners II, LLC's, application for Compulsory Pooling, Eddy County, New Mexico. The State of New Mexico, through its Oil Conservation Division, hereby gives notice that the Division Examiner will conduct a public hearing at 9:00 a.m. on March 13, 2025, in Wendell Chino Building, Pecos Hall on the 1st Floor, at 1220 S. St. Francis, Santa Fe, New Mexico, 87505. You can attend the hearing in person at Pecos Hall or you can attend virtually through remote online access. For information about attending by remote access and reviewing the status of the case, you can visit the Division's website at: <https://www.emnrd.nm.gov/ocd/hearing-info/> or call (505) 476-3441. Alpha Energy Partners II, LLC, PO Box 10701, Midland, TX 79702, seeks an order from the Division pooling all uncommitted mineral interests in the Bone Spring formation, designated as an oil pool, underlying a standard 317.15-acre, more or less, horizontal spacing unit comprised of Lot 2, SE/4 NW/4, and S/2 NE/4 (a/k/a S/2 N/2) of Section 19 and the S/2 N/2 of Section 20 in Township 22 South, Range 27 East, Eddy County, New Mexico. The proposed wells to be dedicated to the horizontal spacing unit are **The Dude Fee 20-19 503H** to be horizontally drilled from a surface location in the NE/4 NE/4 (Unit A) of Section 20 to a bottom hole location of Lot 2 (SW/4 NW/4) of Section 19, and **The Dude Fee 20-19 553H** to be horizontally drilled from a surface location in the NE/4 NE/4 (Unit A) of Section 20 to a bottom hole location of Lot 2 (SW/4 NW/4) of Section 19. The proposed wells will be orthodox, and their take points and completed intervals will comply with the Division's statewide rules. Also to be considered will be the cost of drilling and completing the wells and the allocation of the costs thereof; actual operating costs and charges for supervision; the designation of Paloma Permian AssetCO, LLC (OGRID No. 332449) as Operator of the wells and unit; and a 200% charge for the risk involved in drilling and completing the wells. The wells and lands are located approximately 1.5 miles south-southeast from the center of Carlsbad.

Published in the Carlsbad Current-Argus February 22, 2025.  
#35960