

**STATE OF NEW MEXICO
ENERGY, MINERALS AND NATURAL RESOURCES DEPARTMENT
OIL CONSERVATION DIVISION**

**APPLICATIONS OF ALPHA ENERGY PARTNERS
II, LLC, FOR COMPULSORY POOLING
EDDY COUNTY, NEW MEXICO**

Case No. 25199

NOTICE OF FILING: AMENDED HEARING PACKET

Alpha Energy Partners II, LLC, through its undersigned attorneys, hereby submits for filing the following Amended Hearing Packet, attached hereto as Exhibit 1. Alpha has amended the Hearing Packet for Case No. 25199 to include an Amended Compulsory Pooling Application Checklist, which corrects the Pool Name and Pool Code, an Amended Exhibit A, which corrects the Pool Name and Pool Code, Amended C102s, which corrects the Pool Name and Pool Code, and Exhibit B-1, which corrects the formation in the description of the exhibit and an Amended Exhibit A-2, which removes Harper interest from the list of parties to be pooled.

Respectfully submitted,

ABADIE& SCHILL, PC

/s/ Darin C. Savage

Darin C. Savage

Andrew D. Schill
William E. Zimsky
214 McKenzie Street
Santa Fe, New Mexico 87501
Telephone: 970.385.4401
Facsimile: 970.385.4901
darin@abadieschill.com
andrew@abadieschill.com

bill@abadieschill.com

Attorneys for Alpha Energy Partners II, LLC

CERTIFICATE OF SERVICE

I hereby certify that a true and correct copy of the foregoing was filed with the New Mexico Oil Conservation Division and was served on counsel of record via electronic mail on March 14, 2025:

Michael H. Feldewert
Adam G. Rankin
Paula M. Vance
Post Office Box 2208
Santa Fe, New Mexico 87504
(505) 988-4421
(505) 983-6043 Facsimile
mfeldewert@hollandhart.com
agrarkin@hollandhart.com
pmvance@hollandhart.com
Attorneys for MRC Permian Company

Donella and Darrell Harper
Harper Gas & Oil
harptay@valornet.com
Self-Represented

Roy G. Barton, Jr.
lvoildude@aol.com
bartonoilproducers@barton-oil.com
Self-Represented

/s/ Darin C. Savage
Darin C. Savage

**BEFORE THE OIL CONSERVATION DIVISION
EXAMINER HEARING MARCH 13, 2025**

**APPLICATION OF ALPHA ENERGY PARTNERS II, LLC, FOR
COMPULSORY POOLING, EDDY COUNTY, NEW MEXICO**

AMENDED HEARING PACKET FOR

Case No. 25199

**THE DUDE FEE 20-19 504H WELL
THE DUDE FEE 20-19 554H WELL**

ALPHA ENERGY PARTNERS II, LLC



TABLE OF CONTENTS

TAB 1 Reference for Case No. 25199

**Application Case No. 25199: THE DUDE FEE 20-19 504H WELL
THE DUDE FEE 20-19 554H WELL**

Amended NMOCD Checklist Case No. 25199

| | | |
|-------|----------------------|---|
| TAB 2 | Amended Exhibit A: | Amended Self-Affirmed Statement of Riley Morris, Landman |
| | Amened Exhibit A-1: | Amended C-102 Forms |
| | Amended Exhibit A-2: | Amended Ownership and Sectional Map |
| | Exhibit A-3: | Well Proposal Letters and AFEs |
| | Exhibit A-4: | Chronology of Contacts with Uncommitted Owners |
| TAB 3 | Exhibit B: | Self-Affirmed Statement of Jason McClain, Geologist |
| | Exhibit B-1: | Structure Map of 2 nd Bone Spring |
| | Exhibit B-2: | Structure Map of 3 rd Bone Spring |
| | Exhibit B-3: | Stratigraphic Cross Section of 2 nd Bone Spring |
| | Exhibit B-4: | Stratigraphic Cross Section of 3 rd Bone Spring |
| | Exhibit B-5: | Gross Isochore of 2 nd Bone Spring |
| | Exhibit B-6: | Gross Isochore of 3 rd Bone Spring |
| | Exhibit B-7: | Gun Barrel View |
| | Exhibit B-8: | Structural Cross-Section of 2 nd Bone Spring |
| | Exhibit B-9: | Structural Cross-Section of 3 rd Bone Spring |
| | Exhibit B-10: | Horizontal Stress Map |
| TAB 4 | Exhibit C: | Self-Affirmed Statement of Notice, Darin C. Savage |
| | Exhibit C-1: | Notice Letters |
| | Exhibit C-2: | Mailing List |
| | Exhibit C-3: | Affidavits of Publication |

TAB 1

Reference for Case No. 25199

**Application Case No. 25199: THE DUDE FEE 20-19 504H WELL
THE DUDE FEE 20-19 554H WELL**

Amended NMOCD Checklist Case No. 25199

STATE OF NEW MEXICO
ENERGY, MINERALS AND NATURAL RESOURCES DEPARTMENT
OIL CONSERVATION DIVISION

APPLICATION OF ALPHA ENERGY
PARTNERS II, LLC, FOR COMPULSORY
POOLING, EDDY COUNTY, NEW MEXICO

Case No. 25199

APPLICATION

Alpha Energy Partners II, LLC (“Alpha”), through its undersigned attorneys, hereby files this Application with the Oil Conservation Division (“Division”) pursuant to the provisions of NMSA 1978, Section 70-2-17, for an order pooling all uncommitted mineral interests in the Bone Spring formation, designated as an oil pool, underlying a standard 317.13-acre, more or less, horizontal spacing unit comprised of Lot 1, NE/4 NW/4, and N/2 NE/4 (a/k/a N/2 N/2) of Section 19 and the N/2 N/2 of Section 20 in Township 22 South, Range 27 East, Eddy County, New Mexico.

In support of its Application, Alpha states the following:

1. Alpha is a working interest owner in the proposed horizontal spacing unit (“HSU”) and has a right to drill a well thereon.
2. Alpha seeks to have the Division designate Paloma Permian AssetCO, LLC (OGRID No. 332449) as the operator of the proposed horizontal wells and HSU.
3. Alpha proposes and dedicates to the HSU two (2) initial wells: **The Dude Fee 20-19 504H** and **The Dude Fee 20-19 554H** to be drilled to a sufficient depth to test the Bone Spring formation.

4. Alpha proposes **The Dude Fee 20-19 504H** to be horizontally drilled from a surface location in the NE/4 NE/4 (Unit A) of Section 20 to a bottom hole location of Lot 1 (NW/4 NW/4) of Section 19.

5. Alpha proposes **The Dude Fee 20-19 554H** to be horizontally drilled from a surface location in the NE/4 NE/4 (Unit A) of Section 20 to a bottom hole location of Lot 1 (NW/4 NW/4) of Section 19.

6. All the wells proposed herein are orthodox in their location, and the take points and completed intervals comply with setback requirements under the Division's statewide rules.

7. Alpha's review of records did not show any overlapping units.

8. Alpha has sought in good faith, but has been unable to obtain, voluntary agreement from all interest owners to participate in the drilling of the well or in the commitment of their interests to the well for their development within the proposed HSU.

9. The pooling of all interests in the Bone Spring formation within the proposed HSU will avoid the drilling of unnecessary wells, prevent waste and protect correlative rights.

10. In order to provide for its just and fair share of the oil and gas underlying the subject lands, Alpha requests that all uncommitted interests in this HSU be pooled and that Paloma Permian AssetCO, LLC be designated the operator of the proposed horizontal wells and HSU.

WHEREFORE, Alpha requests that this Application be set for hearing on March 13, 2025, before an Examiner of the Oil Conservation Division, and after notice and hearing as required by law, the Division enter an order:

A. Pooling all uncommitted mineral interests in the Bone Spring formation underlying a standard 317.13-acre, more or less, horizontal spacing unit comprised of Lot 1, NE/4 NW/4,

and N/2 NE/4 (a/k/a N/2 N/2) of Section 19 and the N/2 N/2 of Section 20 in Township 22 South, Range 27 East, Eddy County, New Mexico;

B. Approving **The Dude Fee 20-19 504H and The Dude Fee 20-19 554H** as the wells for the HSU;

C. Designating Paloma Permian AssetCO, LLC ("Paloma") (OGRID No. 332449) as operator of this HSU and the horizontal wells to be drilled thereon;

D. Authorizing Alpha or Paloma to recover its costs of drilling, equipping, and completing the wells;

E. Approving actual operating charges and costs of supervision, to the maximum extent allowable, while drilling and after completion, together with a provision adjusting the rates pursuant to the COPAS accounting procedures; and

F. Setting a 200% charge for the risk assumed by Alpha in drilling and completing the wells in the event a working interest owner elects not to participate in the well.

Respectfully submitted,

ABADIE & SCHILL, PC

/s/ Darin C. Savage

Darin C. Savage
Andrew D. Schill
William E. Zimsky
214 McKenzie Street
Santa Fe, New Mexico 87501
Telephone: 970.385.4401
Facsimile: 970.385.4901
darin@abadieschill.com
andrew@abadieschill.com
bill@abadieschill.com

Attorneys for Alpha Energy Partners II, LLC

Application of Alpha Energy Partners II, LLC, for Compulsory Pooling, Eddy County, New Mexico. Applicant in the above-styled cause seeks an order from the Division pooling all uncommitted mineral interests in the Bone Spring formation, designated as an oil pool, underlying a standard 317.13-acre, more or less, horizontal spacing unit comprised of Lot 1, NE/4 NW/4, and N/2 NE/4 (a/k/a N/2 N/2) of Section 19 and the N/2 N/2 of Section 20 in Township 22 South, Range 27 East, Eddy County, New Mexico. The proposed wells to be dedicated to the horizontal spacing unit are **The Dude Fee 20-19 504H** to be horizontally drilled from a surface location in the NE/4 NE/4 (Unit A) of Section 20 to a bottom hole location of Lot 1 (NW/4 NW/4) of Section 19, and **The Dude Fee 20-19 554H** to be horizontally drilled from a surface location in the NE/4 NE/4 (Unit A) of Section 20 to a bottom hole location of Lot 1 (NW/4 NW/4) of Section 19. The proposed wells will be orthodox, and their take points will comply with setback requirements under statewide rules. Also to be considered will be the cost of drilling and completing the wells and the allocation of the costs thereof; actual operating costs and charges for supervision; the designation of Paloma Permian AssetCO, LLC (OGRID No. 332449) as Operator of the wells and unit; and a 200% charge for the risk involved in drilling and completing the wells. The wells and lands are located approximately 1.5 miles south-southeast from the center of Carlsbad.

AMENDED COMPULSORY POOLING APPLICATION CHECKLIST

ALL INFORMATION IN THE APPLICATION MUST BE SUPPORTED BY SIGNED AFFIDAVITS

| | |
|--|---|
| Case: 25199 | APPLICANT'S RESPONSE |
| Date: March 13, 2025 (Scheduled hearing) | |
| Applicant | Alpha Energy Partners II, LLC |
| Designated Operator & OGRID (affiliation if applicable) | Paloma Permian AssetCo, LLC - OGRID No. 332449 |
| Applicant's Counsel: | Darin C. Savage, Abadie & Schill, P.C. |
| Case Title: | APPLICATION OF ALPHA ENERGY PARTNERS II, LLC., FOR COMPULSORY POOLING, EDDY COUNTY, NEW MEXICO |
| Entries of Appearance/Intervenors: | MRC Permian Company |
| Well Family | The Dude Fee 20-19 |
| Formation/Pool | |
| Formation Name(s) or Vertical Extent: | Bone Spring formation |
| Primary Product (Oil or Gas): | Oil |
| Pooling this vertical extent: | Bone Spring formation |
| Pool Name and Pool Code: | Cass Draw: Bone Spring; Pool Code: [10380] |
| Well Location Setback Rules: | Statewide Rules |
| Spacing Unit | |
| Type (Horizontal/Vertical) | Horizontal |
| Size (Acres) | 317.13-acre, more or less |
| Building Blocks: | Quarter-Quarter Sections (40 Acre Blocks) |
| Orientation: | East to West |
| Description: TRS/County | Lot 1, NE/4 NW/4, and N/2 NE/4 (a/k/a N/2 N/2) of Section 19, and the N/2 N/2 of Sections 20, all in Township 22 South, Range 27 East, NMPM, Eddy |
| Standard Horizontal Well Spacing Unit (Y/N), If No, describe <u>and</u> <u>is approval of non-standard unit requested in this application?</u> | Yes, Standard Spacing Unit |
| Other Situations | |
| Depth Severance: Y/N. If yes, description | No, N/A |
| Proximity Tracts: If yes, description | No |
| Proximity Defining Well: if yes, description | No |
| Applicant's Ownership in Each Tract | See Exhibit A-2, breakdown of ownership |
| Well(s) | |
| Name & API (if assigned), surface and bottom hole location, footages, completion target, orientation, completion status (standard or non-standard) | Add wells as needed |

| | |
|--|---|
| Well #1 | The Dude Fee 20-19 504H Well (API No. 30-015-Pending), SHL: Unit A, 822' FNL, 190' FEL, Section 20, T22S-R27E; BHL: Lot 1, 660' FNL, 50' FWL, Section 19, T22S-R27E, NMPM; Eddy County, New Mexico, laydown, standard location |
| Horizontal Well First and Last Take Points | The Dude Fee 20-19 504H Well: FTP: Unit A, 660' FNL, 100' FEL, Section 20, T22S-R27E LTP: Lot 1, 660' FNL, 100' FWL, Section 19, T22S-R27E |
| Completion Target (Formation, TVD and MD) | The Dude Fee 20-19 504H Well: TVD approx. 7,130', TMD 18,230'; 2nd Bone Spring formation, See Exhibit A, A-1 & B-2 |
| Well #2 | The Dude Fee 20-19 554H Well (API No. 30-015-Pending), SHL: Unit A, 782' FNL, 190' FEL, Section 20, T22S-R27E; BHL: Lot 1, 660' FNL, 50' FWL, Section 19, T22S-R27E, NMPM; Eddy County, New Mexico, laydown, standard location |
| Horizontal Well First and Last Take Points | The Dude Fee 20-19 554H Well: FTP: Unit A, 660' FNL, 100' FEL, Section 20, T22S-R27E LTP: Lot 1, 660' FNL, 100' FWL, Section 19, T22S-R27E |
| Completion Target (Formation, TVD and MD) | The Dude Fee 20-19 554H Well: TVD approx. 7,850', TMD 19,050'; 3rd Bone Spring formation, See Exhibit A, A-1 & B-2 |
| | |
| AFE Capex and Operating Costs | |
| Drilling Supervision/Month \$ | \$10000, Exhibit A |
| Production Supervision/Month \$ | \$1000, Exhibit A |
| Justification for Supervision Costs | Exhibit A |
| Requested Risk Charge | 200%, Exhibit A |
| Notice of Hearing | |
| Proposed Notice of Hearing | Exhibit C, C-1 |
| Proof of Mailed Notice of Hearing (20 days before hearing) | Exhibit C-2 |
| Proof of Published Notice of Hearing (10 days before hearing) | Exhibit C-3 |
| Ownership Determination | |
| Land Ownership Schematic of the Spacing Unit | Exhibit A-2 |
| Tract List (including lease numbers and owners) | Exhibit A-2 |
| If approval of Non-Standard Spacing Unit is requested, Tract List (including lease numbers and owners) of Tracts subject to notice requirements. | N/A |
| Pooled Parties (including ownership type) | All uncommitted WI owners; ORRI owners; and Record Title owners; including as shown on Exhibit A-2 |
| Relocatable Parties (including ownership type) | Exhibit A, Para. 15 |

| | |
|--|---|
| Ownership Depth Severance (including percentage above & below) | N/A |
| Joinder | |
| Sample Copy of Proposal Letter | Exhibit A-3 |
| List of Interest Owners (ie Exhibit A of JOA) | Exhibit A-2 |
| Chronology of Contact with Non-Joined Working Interests | Exhibit A-4 |
| Overhead Rates In Proposal Letter | Exhibit A-3 |
| Cost Estimate to Drill and Complete | Exhibit A-3 |
| Cost Estimate to Equip Well | Exhibit A-3 |
| Cost Estimate for Production Facilities | Exhibit A-3 |
| Geology | |
| Summary (including special considerations) | Exhibit B |
| Spacing Unit Schematic | Exhibit A-1, B-1, B-3 |
| Gunbarrel/Lateral Trajectory Schematic | Exhibit B-7, B-8, B-9 |
| Well Orientation (with rationale) | Exhibit B, B-1, B-2, B-5, B-6 |
| Target Formation | Exhibit B-1, B-2, B-3, B-4, B-7, B-8, B-9 |
| HSU Cross Section | Exhibit B-3, B-4, B-7, B-8, B-9 |
| Depth Severance Discussion | N/A |
| Forms, Figures and Tables | |
| C-102 | Exhibit A-1 |
| Tracts | Exhibit A-2 |
| Summary of Interests, Unit Recapitulation (Tracts) | Exhibit A-2 |
| General Location Map (including basin) | Exhibit A-2 |
| Well Bore Location Map | Exhibit A-1, B-1, B-2 |
| Structure Contour Map - Subsea Depth | Exhibit B-1, B-2 |
| Cross Section Location Map (including wells) | Exhibit B-1, B-2 |
| Cross Section (including Landing Zone) | Exhibit B-3, B-4, B-7, B-8, B-9 |
| Additional Information | |
| Special Provisions/Stipulations | |
| CERTIFICATION: I hereby certify that the information provided in this checklist is complete and accurate. | |
| Printed Name (Attorney or Party Representative): | Darin C. Savage |
| Signed Name (Attorney or Party Representative): | /s/ Darin Savage |
| Date: | 14-Mar-25 |

TAB 2

| | |
|----------------------|---|
| Amended Exhibit A: | Amended Self-Affirmed Statement of Riley Morris, Landman |
| Amended Exhibit A-1: | Amended C-102 Forms |
| Amended Exhibit A-2: | Amended Ownership and Sectional Map |
| Exhibit A-3: | Well Proposal Letters and AFEs |
| Exhibit A-4: | Chronology of Contacts with Uncommitted Owners |

**STATE OF NEW MEXICO
DEPARTMENT OF ENERGY, MINERALS AND NATURAL RESOURCES
OIL CONSERVATION DIVISION**

**APPLICATION OF ALPHA ENERGY
PARTNERS II, LLC, FOR COMPULSORY
POOLING, EDDY COUNTY, NEW MEXICO**

Case No. 25199

AMENDED SELF-AFFIRMED STATEMENT OF RILEY MORRIS

I, Riley Morris, state and affirm the following:

1. I am over the age of eighteen years and have the capacity to execute this Statement, which is based on my personal knowledge.

2. I am employed as the Vice President of Land at Alpha Energy Partners II, LLC (“Alpha”), and I am familiar with the subject application and the lands involved.

3. I graduated from Texas Tech University with a bachelor’s degree in business (Energy Commerce) in 2010. I have worked at Alpha for approximately 2 years, and I have been working in New Mexico for over 6 years. My credentials as a petroleum landman have been accepted by the New Mexico Oil Conservation Division (“Division”) and made a matter of record.

4. This Statement is submitted in connection with the filing by Alpha of the above-referenced spacing and compulsory pooling applications pursuant to 19.15.4.12.A(1).

5. Alpha seeks an order pooling all uncommitted mineral interest in the Bone Spring ([Cass Draw: Bone Spring]; Pool Code: [10380]) underlying a standard 317.13-acre, more or less, standard horizontal spacing and proration unit comprised of the Lot 1, NE/4 NW/4, and N/2 NE/4 (a/k/a N/2 N/2) of Section 19 and the N/2 N/2 of Section 20, all in Township 22 South, Range 27 East, NMPM, Eddy County, New Mexico.



6. Under Case No. 25199, Alpha seeks to have the Division designate Paloma Permian AssetCo, LLC (OGRID No. 332449) as the operator of the horizontal wells proposed herein and HSU.

7. Under Case No. 25199, Alpha seeks to dedicate **The Dude Fee 20-19 504H** (API 30-015-pending) an oil well, to be horizontally drilled from a surface location in the NE/4 NE/4 (Unit A) of Section 20 to a bottom hole location in the Lot 1 (NW/4 NW/4) (Unit D) of Section 19; approximate TVD of 7,130'; approximate TMD of 18,230'; FTP in Section 20: 660' FNL, 100' FEL; LTP in Section 19: 660' FNL, 100' FWL.

8. Under Case No. 25199, Alpha seeks to dedicate **The Dude Fee 20-19 554H** (API 30-015-pending) an oil well, to be horizontally drilled from a surface location in the NE/4 NE/4 (Unit A) of Section 20 to a bottom hole location in the Lot 1 (NW/4 NW/4) (Unit D) of Section 19; approximate TVD of 7,850'; approximate TMD of 19,050'; FTP in Section 20: 660' FNL, 100' FEL; LTP in Section 19: 660' FNL, 100' FWL.

9. The proposed wells are orthodox in location, and their take points and completed intervals will comply with setback requirements under statewide rules.

10. The proposed C-102 for each well is attached as **Exhibit A-1**.

11. A general location plat and a plat outlining the unit being pooled is attached hereto as **Exhibit A-2**, which show the location of the proposed well within the unit. The well location is orthodox, and it meets the Division's offset requirements.

12. The parties being pooled and their amounts of ownership in the proposed unit are listed on **Exhibit A-2** attached hereto.

13. There are no depth severances in the Bone Spring formation in this acreage.

14. A good faith review of records did not reveal any overlapping units.

15. I provided the law firm of Abadie & Schill P.C. a list of names and addresses for the interest owners shown on **Exhibit A-2**. In compiling these addresses, I conducted a diligent search of the public records in Eddy County, New Mexico, where the well is located, and of phone directories and did computer searches to locate the contact information for parties entitled to notification. Notice was timely sent to all interest owners at their last known addresses. Notice for Red River Energy Partners LLC, a working interest owner, is listed as Mailed and is still in Transit to recipient. Notice for MRC Permian Company, a working interest owner, is listed as Mailed and is still in Transit to recipient. Notice for Balam Resources LLC, a working interest owner, had no authorized recipient on February 24, 2025, and on March 1, 2025, a reminder to schedule redelivery was made. Notice for one (1) unleased mineral interest owner: James C. Williams Jr. is listed as Forwarded; notice for twenty-one (21) unleased mineral interest owners: Wade Dee Bannister; Security Federal Savings and Loan Association, c/o TBK Bank; S.E.S. Investments Ltd; Roy E. Brown; Reynaldo Cardona Jr.; Lynda Steinback Graham; Judith Greenwood Kamla; Johnny R. Brito; Gordon Tatro; George B. Derrick and Marjori A. Derrick; Gail Leon Doscher; Franklin Don Chester; Estate of Fred C. & Lucille P. Lancaster, c/o Brett E. Lancaster; Estate of Laverl and Ruth Tackitt, c/o Ronald Tackitt; Estate of Isabel Sosa; c/o Dolores Camarillo; Estate of Henry Neal Moses, c/o Edwina Moses; Estate of Alonzo R. & Claudine Connelly, c/o Dorine Sutton; Edgar Gonzalez and Mayra Alvarez; Beverly Greenwood Schepke; Bernard G. Chavez and Rebecca L. Chavez; and American Factory Homes, are listed as Mailed; notice for twenty-five (25) unleased mineral interest owner: Viola Nelson; Sunnyview Developers Inc., c/o John S. Pike; Shirley White; Orbin and Verneal Little; Myrl Jean Angell; Michael Collier; MaryBelle DeLeon; Martha Ewing and Cecil Brininstool Trust; Lura Lee Gann; Lloyd and Christine Gorrell, c/o Arthur A. Gorrell Jr., Leilani Susan Buxton; Joann Greenwood Wright; Janeth Perry; Jack D.

Grice and Eva Grice; Floyd J. Reich; Estate of Milton R. Smith, c/o Natalie Smith Buck; Estate of Lula T. Gorrell, c/o Arthur A. Gorrell Jr.; Estate of Canuto Salcido Jr., c/o Matilda Salcido; Ernestine P. Lara; Edward Newton; Betty Broach; Arthur A. Gorrell Jr. and Lloyd Gorrell, c/o Arthur A. Gorrell Jr.; Antonio J. Hernandez Rev. Trust; A.A. Gorrell Jr and Helen Revocable Trust, c/o Arthur A. Gorrell Jr., are listed as To be Returned. Alpha published notice in the Carlsbad Current-Argus, a newspaper of general circulation in Eddy County, New Mexico, to account for any unlocatable parties and cover any contingencies regarding notice.

16. Alpha requests the statutory royalty amount for the unleased owners being pooled.

17. Alpha has made a good faith effort to negotiate with the interest owners, but has been unable to obtain, voluntary agreement from all interest owners to participate in the drilling of the well or in the commitment of their interests to the well for its development within the proposed horizontal spacing unit. **Exhibit A-4** provides a chronology and history of contacts with the owners.

18. The interest owners being pooled have been contacted regarding the proposed well but have failed or refused to voluntarily commit their interest in the well. However, Alpha has been in ongoing discussions with some of the interest owners to voluntarily enter into a Joint Operating Agreement. If a mutually agreeable Joint Operating Agreement is reached between Alpha and another interest owner or owners, Alpha requests that the voluntary agreement become operative and supersede the Division's order for said parties, except to the extent the Division deems it necessary to maintain spacing criteria for the purpose of conservation, the prevention of waste, and protection of correlative rights.

19. **Exhibit A-3** is a sample proposal letter and the AFEs for the proposed well. The estimated cost of the well set forth in the AFEs is fair, reasonable, and comparable to the costs of other wells of similar depths and lengths drilled in this area of New Mexico.

20. Alpha requests overhead and administrative rates of \$10,000/month for drilling each well and \$1,000/month for producing each well. These rates are fair and comparable to the rates charged by other operators for wells of this type in this area of southeastern New Mexico. Alpha requests that these rates be adjusted periodically as provided in the COPAS Accounting Procedure.

21. Alpha requests the maximum cost, plus 200% risk charge be assessed against non-consenting working interest owners to the extent needed.

22. Alpha requests that it be designated operator of the unit and well.

23. The Exhibits to this Statement were prepared by me or compiled from Alpha's company business records under my direct supervision.

24. The granting of this Application is in the best interests of conservation, the prevention of waste, and the protection of correlative rights, and will avoid the drilling of unnecessary wells.

25. The foregoing is correct and complete to the best of my knowledge and belief.

[Signature page follows]

Signature page of Self-Affirmed Statement of Riley Morris:

I understand that this Self-Affirmed Statement will be used as written testimony before the Division in Case No. 25199 and affirm that my testimony herein is true and correct, to the best of my knowledge and belief and made under penalty of perjury under the laws of the State of New Mexico.

A handwritten signature in blue ink, appearing to read "Riley Morris", written over a horizontal line.

Riley Morris

A handwritten date "3/14/25" in blue ink, written over a horizontal line.

Date Signed

| | | | | | | | | | |
|---|--|--|--|---|--|----------------------|--|--|--|
| C-102 Submit Electronically Via OCD Permitting | | State of New Mexico Energy, Minerals & Natural Resources Department OIL CONSERVATION DIVISION | | | | Revised July 9, 2024 | | | |
| | | Submittal Type: | | <input checked="" type="checkbox"/> Initial Submittal | | | | | |
| | | | | <input type="checkbox"/> Amended Report | | | | | |
| <input type="checkbox"/> As Drilled | | | | | | | | | |

| WELL LOCATION INFORMATION | | | | | | | | | |
|--|--|---|--|--|--|--|--|--|--|
| API Number PENDING | | Pool Code 10380 | | Pool Name CASS DRAW, BONE SPRING | | | | | |
| Property Code | | Property Name THE DUDE FEE COM 20-19 | | | | | | Well Number #554H | |
| OGRID No. 332449 | | Operator Name PALOMA PERMIAN ASSETCO, LLC | | | | | | Ground Level Elevation 3122' | |
| Surface Owner: <input type="checkbox"/> State <input checked="" type="checkbox"/> Fee <input type="checkbox"/> Tribal <input type="checkbox"/> Federal | | | | | Mineral Owner: <input type="checkbox"/> State <input checked="" type="checkbox"/> Fee <input type="checkbox"/> Tribal <input type="checkbox"/> Federal | | | | |

| Surface Location | | | | | | | | | |
|------------------|----------------------|-------------------------|----------------------|-----|---------------------------------|---------------------------------|-------------------------------|----------------------------------|-----------------------|
| UL A | Section 20 | Township 22 S | Range 27 E | Lot | Ft. from N/S 782' FNL | Ft. from E/W 190' FEL | Latitude 32.383423° | Longitude -104.203602° | County EDDY |

| Bottom Hole Location | | | | | | | | | |
|----------------------|----------------------|-------------------------|----------------------|---------------------|---------------------------------|--------------------------------|-------------------------------|----------------------------------|-----------------------|
| UL | Section 19 | Township 22 S | Range 27 E | Lot LOT 1 | Ft. from N/S 660' FNL | Ft. from E/W 50' FWL | Latitude 32.383174° | Longitude -104.237405° | County EDDY |

| | | | | |
|----------------------------------|-------------------------|-------------------|--|--------------------|
| Dedicated Acres 634.28 | Infill or Defining Well | Defining Well API | Overlapping Spacing Unit (Y/N) | Consolidation Code |
| Order Numbers. | | | Well setbacks are under Common Ownership: <input type="checkbox"/> Yes <input type="checkbox"/> No | |

| Kick Off Point (KOP) | | | | | | | | | |
|----------------------|----------------------|-------------------------|----------------------|-----|---------------------------------|---------------------------------|-------------------------------|----------------------------------|-----------------------|
| UL D | Section 21 | Township 22 S | Range 27 E | Lot | Ft. from N/S 660' FNL | Ft. from E/W 500' FWL | Latitude 32.383751° | Longitude -104.201366° | County EDDY |

| First Take Point (FTP) | | | | | | | | | |
|------------------------|----------------------|-------------------------|----------------------|-----|---------------------------------|---------------------------------|-------------------------------|----------------------------------|-----------------------|
| UL A | Section 20 | Township 22 S | Range 27 E | Lot | Ft. from N/S 660' FNL | Ft. from E/W 100' FEL | Latitude 32.383761° | Longitude -104.203310° | County EDDY |

| Last Take Point (LTP) | | | | | | | | | |
|-----------------------|----------------------|-------------------------|----------------------|---------------------|---------------------------------|---------------------------------|-------------------------------|----------------------------------|-----------------------|
| UL | Section 19 | Township 22 S | Range 27 E | Lot LOT 1 | Ft. from N/S 660' FNL | Ft. from E/W 100' FWL | Latitude 32.383178° | Longitude -104.237243° | County EDDY |

| | | |
|---|---|---|
| Unitized Area or Area of Uniform Interest | Spacing Unit Type <input type="checkbox"/> Horizontal <input type="checkbox"/> Vertical | Ground Floor Elevation: 3122' |
|---|---|---|

| | |
|--|--|
| OPERATOR CERTIFICATIONS <i>I hereby certify that the information contained herein is true and complete to the best of my knowledge and belief, and, if the well is a vertical or directional well, that this organization either owns a working interest or unleased mineral interest in the land including the proposed bottom hole location or has a right to drill this well at this location pursuant to a contract with an owner of a working interest or unleased mineral interest, or to a voluntary pooling agreement or a compulsory pooling order heretofore entered by the division.</i> <i>If this well is a horizontal well, I further certify that this organization has received the consent of at least one lessee or owner of a working interest or unleased mineral interest in each tract (in the target pool or formation) in which any part of the well's completed interval will be located or obtained a compulsory pooling order from the division.</i> | SURVEYOR CERTIFICATIONS <i>I hereby certify that the well location shown on this plat was plotted from field notes of actual surveys made by me or under my supervision, and that the same is true and correct to the best of my belief.</i> |
| Signature _____ Date _____ | Signature and Seal of Professional Surveyor <div style="text-align: center;">  </div> |
| Printed Name _____ | Certificate Number _____ Date of Survey _____ |
| Email Address _____ | |

Note: No allowable will be assigned to this completion until all interests have been consolidated or a non-standard unit has been approved by the division.

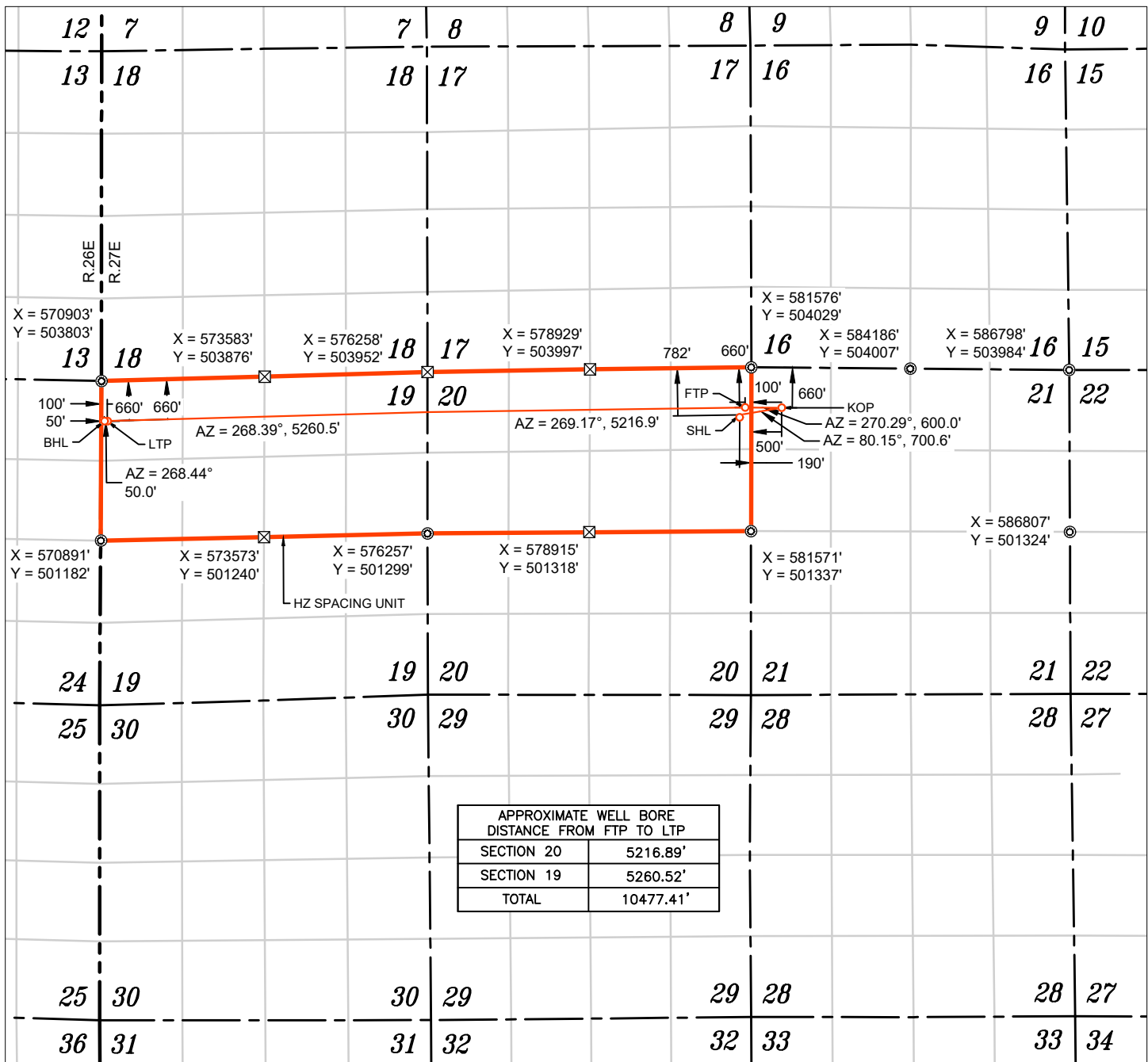

WELL NAME: THE DUDE FEE COM 20-19 #554H
ELEVATION: 3122'

| |
|---|
| NAD 83 (SHL) 782' FNL & 190' FEL |
| LATITUDE = 32.383423° |
| LONGITUDE = -104.203602° |
| NAD 27 (SURFACE HOLE LOCATION) |
| LATITUDE = 32.383305° |
| LONGITUDE = -104.203100° |
| STATE PLANE NAD 83 (N.M. EAST) |
| N: 503245.18' E: 581384.28' |
| STATE PLANE NAD 27 (N.M. EAST) |
| N: 503185.61' E: 540202.75' |

| |
|---|
| NAD 83 (KOP) 660' FNL & 500' FWL |
| LATITUDE = 32.383751° |
| LONGITUDE = -104.201366° |
| NAD 27 (KOP) |
| LATITUDE = 32.383632° |
| LONGITUDE = -104.200864° |
| STATE PLANE NAD 83 (N.M. EAST) |
| N: 503365.08' E: 582074.50' |
| STATE PLANE NAD 27 (N.M. EAST) |
| N: 503305.50' E: 540892.96' |

| |
|---|
| NAD 83 (FTP) 660' FNL & 100' FEL |
| LATITUDE = 32.383761° |
| LONGITUDE = -104.203310° |
| NAD 27 (FTP) |
| LATITUDE = 32.383643° |
| LONGITUDE = -104.202808° |
| STATE PLANE NAD 83 (N.M. EAST) |
| N: 503368.13' E: 581474.50' |
| STATE PLANE NAD 27 (N.M. EAST) |
| N: 503308.56' E: 540292.97' |

| |
|---|
| NAD 83 (LTP) 660' FNL & 100' FWL |
| LATITUDE = 32.383178° |
| LONGITUDE = -104.237243° |
| NAD 27 (LTP) |
| LATITUDE = 32.383060° |
| LONGITUDE = -104.236740° |
| STATE PLANE NAD 83 (N.M. EAST) |
| N: 503144.95' E: 570999.71' |
| STATE PLANE NAD 27 (N.M. EAST) |
| N: 503085.50' E: 529818.29' |

| |
|--|
| NAD 83 (BHL) 660' FNL & 50' FWL |
| LATITUDE = 32.383174° |
| LONGITUDE = -104.237405° |
| NAD 27 (BHL) |
| LATITUDE = 32.383056° |
| LONGITUDE = -104.236902° |
| STATE PLANE NAD 83 (N.M. EAST) |
| N: 503143.59' E: 570949.70' |
| STATE PLANE NAD 27 (N.M. EAST) |
| N: 503084.14' E: 529768.29' |

- FOUND MONUMENT
 CALC. CORNER
 SHL/ KOP/ FTP / PPP/ LTP / BHL
 HORIZONTAL SPACING UNIT
 STATE OIL & GAS LEASE
 BLM OIL & GAS LEASE

NOTES

- ALL COORDINATES, BEARINGS, AND DISTANCES CONTAINED HEREIN ARE GRID, BASED UPON THE NEW MEXICO STATE PLANE COORDINATES SYSTEM, NORTH AMERICAN DATUM 83, NEW MEXICO EAST (3001).
- THIS DOCUMENT IS BASED UPON AN ON THE GROUND SURVEY PERFORMED DURING FEBRUARY, 2025. CERTIFICATION OF THIS DOCUMENT IS ONLY TO THE LOCATION OF THIS EASEMENT IN RELATION TO RECORDED MONUMENT OF DEEDS PROVIDED BY THE CLIENT.
- ELEVATIONS MSL, DERIVED FROM G.N.S.S. OBSERVATION AND DERIVED FROM SAID ON-THE-GROUND SURVEY.

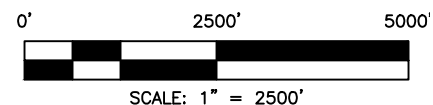

| | | | | | | | | | |
|---|--|--|--|---|--|----------------------|--|--|--|
| C-102 Submit Electronically Via OCD Permitting | | State of New Mexico Energy, Minerals & Natural Resources Department OIL CONSERVATION DIVISION | | | | Revised July 9, 2024 | | | |
| | | Submittal Type: | | <input checked="" type="checkbox"/> Initial Submittal | | | | | |
| | | | | <input type="checkbox"/> Amended Report | | | | | |
| <input type="checkbox"/> As Drilled | | | | | | | | | |

| WELL LOCATION INFORMATION | | | | | | | | | |
|--|--|---|--|--|--|--|--|--|--|
| API Number PENDING | | Pool Code 10380 | | Pool Name CASS DRAW, BONE SPRING | | | | | |
| Property Code | | Property Name THE DUDE FEE COM 20-19 | | | | | | Well Number #504H | |
| OGRID No. 332449 | | Operator Name PALOMA PERMIAN ASSETCO, LLC | | | | | | Ground Level Elevation 3122' | |
| Surface Owner: <input type="checkbox"/> State <input checked="" type="checkbox"/> Fee <input type="checkbox"/> Tribal <input type="checkbox"/> Federal | | | | | Mineral Owner: <input type="checkbox"/> State <input checked="" type="checkbox"/> Fee <input type="checkbox"/> Tribal <input type="checkbox"/> Federal | | | | |

| Surface Location | | | | | | | | | |
|------------------|----------------------|-------------------------|----------------------|-----|---------------------------------|---------------------------------|-------------------------------|----------------------------------|-----------------------|
| UL A | Section 20 | Township 22 S | Range 27 E | Lot | Ft. from N/S 822' FNL | Ft. from E/W 190' FEL | Latitude 32.383313° | Longitude -104.203603° | County EDDY |

| Bottom Hole Location | | | | | | | | | |
|----------------------|----------------------|-------------------------|----------------------|---------------------|---------------------------------|--------------------------------|-------------------------------|----------------------------------|-----------------------|
| UL | Section 19 | Township 22 S | Range 27 E | Lot LOT 1 | Ft. from N/S 660' FNL | Ft. from E/W 50' FWL | Latitude 32.383174° | Longitude -104.237405° | County EDDY |

| | | | | |
|----------------------------------|-------------------------|-------------------|--|--------------------|
| Dedicated Acres 634.28 | Infill or Defining Well | Defining Well API | Overlapping Spacing Unit (Y/N) | Consolidation Code |
| Order Numbers. | | | Well setbacks are under Common Ownership: <input type="checkbox"/> Yes <input type="checkbox"/> No | |

| Kick Off Point (KOP) | | | | | | | | | |
|----------------------|----------------------|-------------------------|----------------------|-----|---------------------------------|---------------------------------|-------------------------------|----------------------------------|-----------------------|
| UL D | Section 21 | Township 22 S | Range 27 E | Lot | Ft. from N/S 660' FNL | Ft. from E/W 500' FWL | Latitude 32.383751° | Longitude -104.201366° | County EDDY |

| First Take Point (FTP) | | | | | | | | | |
|------------------------|----------------------|-------------------------|----------------------|-----|---------------------------------|---------------------------------|-------------------------------|----------------------------------|-----------------------|
| UL A | Section 20 | Township 22 S | Range 27 E | Lot | Ft. from N/S 660' FNL | Ft. from E/W 100' FEL | Latitude 32.383761° | Longitude -104.203310° | County EDDY |

| Last Take Point (LTP) | | | | | | | | | |
|-----------------------|----------------------|-------------------------|----------------------|---------------------|---------------------------------|---------------------------------|-------------------------------|----------------------------------|-----------------------|
| UL | Section 19 | Township 22 S | Range 27 E | Lot LOT 1 | Ft. from N/S 660' FNL | Ft. from E/W 100' FWL | Latitude 32.383178° | Longitude -104.237243° | County EDDY |

| | | |
|---|---|---|
| Unitized Area or Area of Uniform Interest | Spacing Unit Type <input type="checkbox"/> Horizontal <input type="checkbox"/> Vertical | Ground Floor Elevation: 3122' |
|---|---|---|

| | | |
|--|---|-------------------|
| OPERATOR CERTIFICATIONS <i>I hereby certify that the information contained herein is true and complete to the best of my knowledge and belief, and, if the well is a vertical or directional well, that this organization either owns a working interest or unleased mineral interest in the land including the proposed bottom hole location or has a right to drill this well at this location pursuant to a contract with an owner of a working interest or unleased mineral interest, or to a voluntary pooling agreement or a compulsory pooling order heretofore entered by the division.</i> <i>If this well is a horizontal well, I further certify that this organization has received the consent of at least one lessee or owner of a working interest or unleased mineral interest in each tract (in the target pool or formation) in which any part of the well's completed interval will be located or obtained a compulsory pooling order from the division.</i> | SURVEYOR CERTIFICATIONS <i>I hereby certify that the well location shown on this plat was plotted from field notes of actual surveys made by me or under my supervision, and that the same is true and correct to the best of my belief.</i> <div style="text-align: center; margin-top: 20px;">  </div> | |
| Signature _____ Date _____ | Signature and Seal of Professional Surveyor | |
| Printed Name _____ | 21209 | FEBRUARY 18, 2025 |
| Email Address _____ | Certificate Number | Date of Survey |

Note: No allowable will be assigned to this completion until all interests have been consolidated or a non-standard unit has been approved by the division.

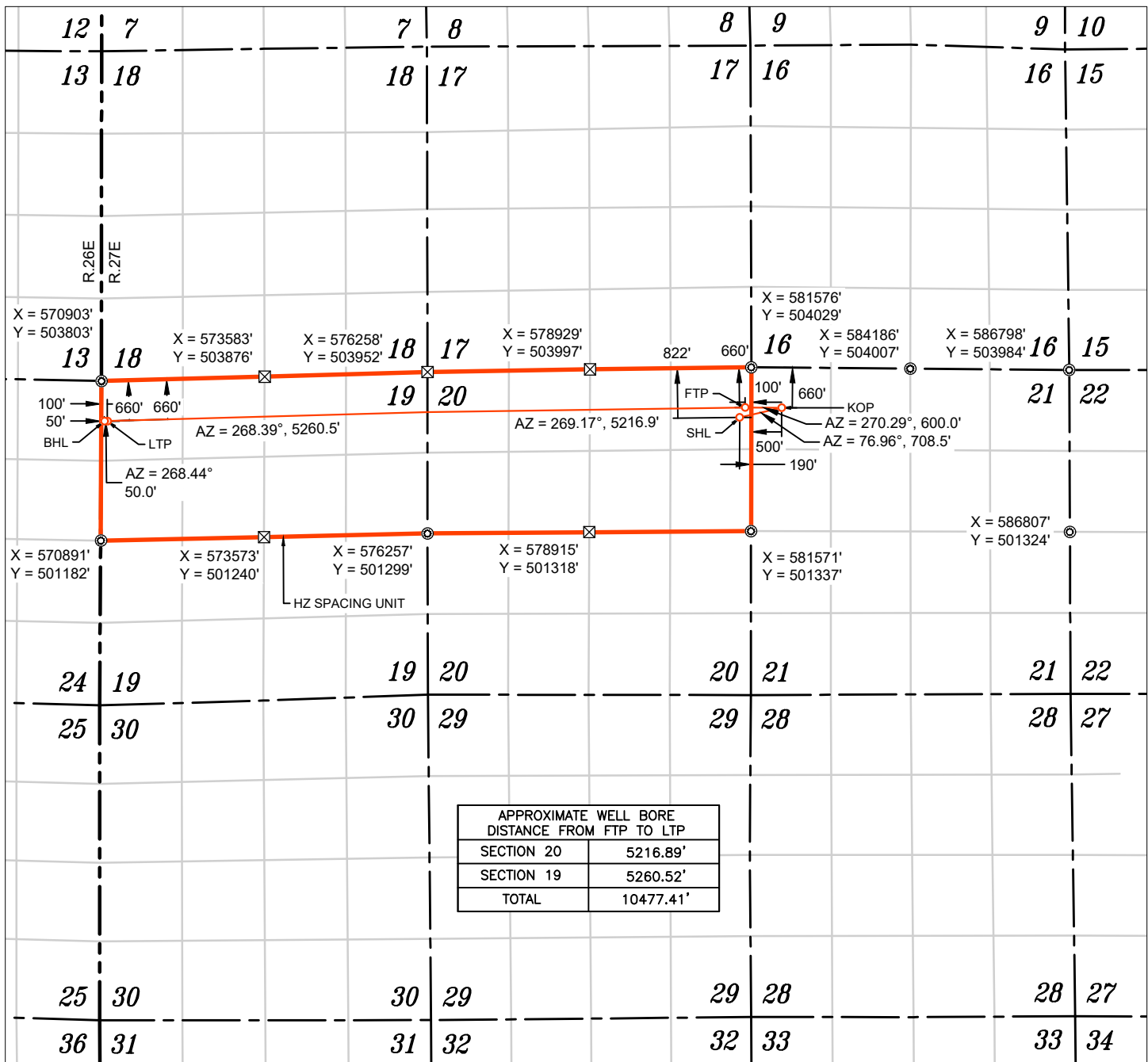

WELL NAME: THE DUDE FEE COM 20-19 #504H
ELEVATION: 3122'

NOTES

1. ALL COORDINATES, BEARINGS, AND DISTANCES CONTAINED HEREIN ARE GRID, BASED UPON THE NEW MEXICO STATE PLANE COORDINATES SYSTEM, NORTH AMERICAN DATUM 83, NEW MEXICO EAST (3001).
2. THIS DOCUMENT IS BASED UPON AN ON THE GROUND SURVEY PERFORMED DURING FEBRUARY, 2025. CERTIFICATION OF THIS DOCUMENT IS ONLY TO THE LOCATION OF THIS EASEMENT IN RELATION TO RECORDED MONUMENT OF DEEDS PROVIDED BY THE CLIENT.
3. ELEVATIONS MSL, DERIVED FROM G.N.S.S. OBSERVATION AND DERIVED FROM SAID ON-THE-GROUND SURVEY.

| |
|---|
| NAD 83 (SHL) 822' FNL & 190' FEL |
| LATITUDE = 32.383313° |
| LONGITUDE = -104.203603° |
| NAD 27 (SURFACE HOLE LOCATION) |
| LATITUDE = 32.383195° |
| LONGITUDE = -104.203101° |
| STATE PLANE NAD 83 (N.M. EAST) |
| N: 503205.18' E: 581384.26' |
| STATE PLANE NAD 27 (N.M. EAST) |
| N: 503145.62' E: 540202.73' |

| |
|---|
| NAD 83 (KOP) 660' FNL & 500' FWL |
| LATITUDE = 32.383751° |
| LONGITUDE = -104.201366° |
| NAD 27 (KOP) |
| LATITUDE = 32.383632° |
| LONGITUDE = -104.200864° |
| STATE PLANE NAD 83 (N.M. EAST) |
| N: 503365.08' E: 582074.50' |
| STATE PLANE NAD 27 (N.M. EAST) |
| N: 503305.50' E: 540892.96' |

| |
|---|
| NAD 83 (FTP) 660' FNL & 100' FEL |
| LATITUDE = 32.383761° |
| LONGITUDE = -104.203310° |
| NAD 27 (FTP) |
| LATITUDE = 32.383643° |
| LONGITUDE = -104.202808° |
| STATE PLANE NAD 83 (N.M. EAST) |
| N: 503368.13' E: 581474.50' |
| STATE PLANE NAD 27 (N.M. EAST) |
| N: 503308.56' E: 540292.97' |

| |
|---|
| NAD 83 (LTP) 660' FNL & 100' FWL |
| LATITUDE = 32.383178° |
| LONGITUDE = -104.237243° |
| NAD 27 (LTP) |
| LATITUDE = 32.383060° |
| LONGITUDE = -104.236740° |
| STATE PLANE NAD 83 (N.M. EAST) |
| N: 503144.95' E: 570999.71' |
| STATE PLANE NAD 27 (N.M. EAST) |
| N: 503085.50' E: 529818.29' |

| |
|--|
| NAD 83 (BHL) 660' FNL & 50' FWL |
| LATITUDE = 32.383174° |
| LONGITUDE = -104.237405° |
| NAD 27 (BHL) |
| LATITUDE = 32.383056° |
| LONGITUDE = -104.236902° |
| STATE PLANE NAD 83 (N.M. EAST) |
| N: 503143.59' E: 570949.70' |
| STATE PLANE NAD 27 (N.M. EAST) |
| N: 503084.14' E: 529768.29' |

- FOUND MONUMENT
 CALC. CORNER
 SHL/ KOP/ FTP / PPP/ LTP / BHL
 HORIZONTAL SPACING UNIT
 STATE OIL & GAS LEASE
 BLM OIL & GAS LEASE

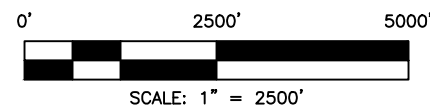

OWNERSHIP BREAKDOWN**The Dude 20-19 Fee 504H and 554H**

Lot 1, NE/4NW/4 and N/2NE/4 of Section 19 of Section 19 & N/2N/2 of Section 20, T-22-S, R-27-E, Eddy County, New Mexico,
Bone Spring Formation, Permian Basin

| 504H & 554H (Varying Depths) | | | | | | | |
|------------------------------|--|--|--|--|--|--|--|
| | | | | | | | |
| | | | | | | | |
| | | | | | | | |

The Dude Fee 20-19 N/2N/2 Proration Unit:

Fee

(317.13 acres)

**Unit Recapitulation-Bone Spring Formation – 317.13 AC HSU**

The Dude 20-19 Fee 504H and 554H

Lot 1, NE/4NW/4 and N/2NE/4 of Section 19 & N/2N/2 of Section 20, T-22-S, R-27-E, Eddy County, New Mexico

| Owner | Interest |
|------------------------------------|-------------|
| Alpha Energy Partners II, LLC | 72.5517326% |
| Permian Resources | 17.8169678% |
| * Jonathan and Martha Harper | 0.0840034% |
| Oxy USA WTP, LP | 0.8544445% |
| Reynaldo S. Cardona Jr. | 0.0778230% |
| MaryBella Deleon | 0.0778230% |
| Franklin Don Chester | 0.0778230% |
| James Teddy Chester | 0.0778230% |
| Estate of Pete and Elidia Salcido | 0.3583275% |
| Sunnyview Developers Inc. | 0.5351118% |
| Eagle Natural Resources, LLC et al | 2.5366393% |
| Sarvis Creek Energy, LLC et al | 0.9240155% |

AMENDED
EXHIBIT
A-2

| | |
|--|---------------------|
| PBEX, LLC | 0.8973343% |
| CJM Resources, LP | 0.8800779% |
| George and Marjori Derrick | 0.0705704% |
| Martha Ewing and Cecil Brininstool | 0.1103648% |
| Joe and Mary McCormack | 0.0886770% |
| Manuel Baeza Heirs and Assigns | 0.0976533% |
| Antonio J. Hernandez Revo Trust | 0.3153281% |
| Estate of Wesley Luther Nance | 0.1187204% |
| Obie and Lillie Upton | 0.0748485% |
| Betty Broach | 0.0451709% |
| Wade Dee Bannister | 0.0788320% |
| Estate of Milton R. Smith | 0.0788320% |
| Peter Ronald Jiunti | 0.0599123% |
| Cash Clarkston | 0.0405389% |
| Estate of Isabel B. Sosa | 0.0974364% |
| Estate of Lula T. Gorrell | 0.0583357% |
| A.A. Gorrell Jr. and Helen Gorrell Revo. Trust | 0.0693722% |
| Johnny R. Brito | 0.0378394% |
| Floyd J. Reich | 0.1828903% |
| American Factory Homes | 0.1135181% |
| Fred and Judy Cox | 0.0949795% |
| Lura Lee Gann | 0.0709488% |
| Edward Newton | 0.0472992% |
| Roy E. Brown | 0.0867152% |
| Henry Neal Moses | 0.0118248% |
| Michael Collier | 0.0118248% |
| Lloyd and Christine Gorrell | 0.0378394% |
| Arthur A. Gorrell Jr. and Lloyd Gorrell | 0.0867152% |
| Estate of Laverl and Ruth Tackitt | 0.0630656% |
| TOTAL | 100.0000000% |

Pooling List Recapitulation: Full List of Uncommitted Parties/Persons to be Pooled:

| | |
|--|------|
| Permian Resources | WI |
| Eagle Natural Resources, LLC et al | WI |
| Sarvis Creek Energy, LLC et al | WI |
| PBEX, LLC | WI |
| Oxy USA WTP, LP | ULMI |
| Reynaldo S. Cardona, Jr. | ULMI |
| MaryBelle Deleon | ULMI |
| Franklin Don Chester | ULMI |
| James Teddy Chester | ULMI |
| Estate of Pete and Elidia Salcido | ULMI |
| Sunnyview Developers | ULMI |
| CJM Resources, LP | WI |
| George and Marjori Derrick | ULMI |
| Martha Ewing and Cecil Brininstool | ULMI |
| Joe and Mary McCormack | ULMI |
| Manuel Baeza Heirs and Assigns | ULMI |
| Antonio J. Hernandez Revo. Trust | ULMI |
| Estate of Wesley Luther Nance | ULMI |
| Obie and Lillie Upton | ULMI |
| Betty Broach | ULMI |
| Wade Dee Bannister | ULMI |
| Estate of Milton R. Smith | ULMI |
| Peter Ronald Jiunti | ULMI |
| Cash Clarkston | ULMI |
| Estate of Isabel B. Sosa | ULMI |
| Estate of Lula T. Gorrell | ULMI |
| A.A. Gorrell Jr. and Helen Gorrell Revo. Trust | ULMI |
| Johnny R. Brito | ULMI |
| Floyd J. Reich | ULMI |
| American Factory Homes | ULMI |
| Fred and Judy Cox | ULMI |
| Lura Lee Gann | ULMI |
| Edward Newton | ULMI |
| Roy E. Brown | ULMI |
| Henry Neal Moses | ULMI |
| Michael Collier | ULMI |
| Lloyd and Christine Gorrell | ULMI |
| Arthur A. Gorrell Jr. and Lloyd Gorrell | ULMI |
| Estate of Laverl and Ruth Tackitt | ULMI |

*Jonathon and Martha Harper are in the ownership list but have been removed from the list of parties to be pooled. They are not to be pooled at this time.

ALPHA

P.O. Box 10701, Midland, Texas 79702

November 7, 2024

PBEX LLC
 223 W. Wall Street Suite 900
 Midland, TX 79701

Re: The Dude Fee Well Proposals
The Dude Fee 20-19 Fed Com 501H-504H
The Dude Fee 20-19 Fed Com 551H-554H

All of Section 19, Township 22 South, Range 27 East and All of Section 20, Township 22 South, Range 27 East, Eddy County, New Mexico.

To Whom it May Concern,

Alpha Energy Partners II, LLC ("AEP II"), as Operator, hereby proposes the drilling of the following wells located within Section 19, Township 22 South, Range 27 East and Section 20, Township 22 South, Range 27 East, to the Bone Spring and Wolfcamp Formations:

| WELL NAME | SHL | BHL | FTP | LTP | TVD | TMD | FORMATION |
|-------------------------|---|--|---|--|--------|---------|-----------------------------|
| The Dude Fee 20-19 501H | 2,187' FSL & 2,228' FEL of 21-22S-27E | 660' FSL & 50' FWL of 19-22S-27E | 660' FSL & 100' FEL of 20-22S-27E | 660' FSL & 100' FWL 19-22S-27E | 7,130' | 21,730' | 2 nd Bone Spring |
| The Dude Fee 20-19 502H | 2,207' FSL & 2,228' FEL of 21-22S-27E | 1,980' FSL & 50' FWL of 19-22S-27E | 1,980' FSL & 100' FEL of 20-22S-27E | 1,980' FSL & 100' FWL 19-22S-27E | 7,130' | 21,230' | 2 nd Bone Spring |
| The Dude Fee 20-19 503H | 798' FNL & 190' FEL of 20-22S-27E | 1,980' FNL & 50' FWL of 19-22S-27E | 1,980' FNL & 100' FEL of 20-22S-27E | 1,980' FNL & 100' FWL 19-22S-27E | 7,130' | 19,330' | 2 nd Bone Spring |
| The Dude Fee 20-19 504H | 778' FNL & 190' FEL of 20-22S-27E | 660' FNL & 50' FWL of 19-22S-27E | 660' FNL & 100' FEL of 20-22S-27E | 660' FNL & 100' FWL 19-22S-27E | 7,130' | 18,230' | 2 nd Bone Spring |
| The Dude Fee 20-19 551H | 2,227' FSL & 2,228' FEL of 21-22S-27E | 660' FSL & 50' FWL of 19-22S-27E | 660' FSL & 100' FEL of 20-22S-27E | 660' FSL & 100' FWL 19-22S-27E | 7,850' | 22,450' | 3 rd Bone Spring |
| The Dude Fee 20-19 552H | 2,247' FSL & 2,228' FEL of 21-22S-27E | 1,980' FSL & 50' FWL of 19-22S-27E | 1,980' FSL & 100' FEL of 20-22S-27E | 1,980' FSL & 100' FWL 19-22S-27E | 7,850' | 21,950' | 3 rd Bone Spring |
| The Dude Fee 20-19 553H | 838' FNL & 190' FEL of 20-22S-27E | 1,980' FNL & 50' FWL of 19-22S-27E | 1,980' FNL & 100' FEL of 20-22S-27E | 1,980' FNL & 100' FWL 19-22S-27E | 7,850' | 20,050' | 3 rd Bone Spring |
| The Dude Fee 20-19 554H | 818' FNL & 190' FEL of 20-22S-27E | 660' FNL & 50' FWL of 19-22S-27E | 660' FNL & 100' FEL of 20-22S-27E | 660' FNL & 100' FWL 19-22S-27E | 7,850' | 19,050' | 3 rd Bone Spring |

AEP II reserves the right to modify the locations and drilling plans described above in order to address topography, cultural or environmental concerns, among other reasons. AEP II will advise you of any such modifications.

EXHIBIT
A-3

AEP II is proposing to drill the Well under the terms of the modified 1989 AAPL form of Operating Agreement which will promptly be provided upon request. The Operating Agreement dated November 1, 2024, by and between Alpha Energy Partners II, as Operator and covers Section 19 and Section 20 of Township 22 South, Range 27 East, Eddy County, New Mexico, and has the following general provisions: (JOA will be supplied upon request/participation)

- 100/300/300 Non-consenting penalty
- \$10,000/\$1,000 Drilling and Producing rate
- Alpha Energy Partners II, LLC named as Operator

If you do not wish to participate in the Operation, AEP would like to discuss the Leasing or Purchase of your mineral interest to AEP under the following terms:

Lease:

- \$6,000/acre lease bonus;
- 1/4th royalty rate;
- 3 year primary term, with 2 year option to extend, Paid Up;

In the interest of time, if we do not reach an agreement within 30 days of the date of this letter, AEP II will apply to the New Mexico Oil Conservation Division for compulsory pooling of your interest into a horizontal spacing unit for the proposed wells.

If you do not wish to lease or sell your mineral interest, please indicate your participation elections in the spaces provided below, sign, and return (1) copy of this letter along with a signed copy of the enclosed AFEs and a copy of your geologic requirements to my attention at the letterhead address or by email at john@alphapermian.com. Thank you for your time and consideration, feel free to reach out if you have any questions.

Respectfully,



Riley Morris
Alpha Energy Partners II, LLC
Office: 508 W. Wall St., 12th Floor, Midland, Texas 79701
Mailing: P.O. Box 10701, Midland, Texas 79702
(O) 432-219-8853 (email) riley@alphapermian.com

[Elections on page to follow]

_____ I/We hereby elect to participate in **The Dude 20-19 Fee 501H**
_____ I/We hereby elect **not** to participate in **The Dude 20-19 Fee 501H**

_____ I/We hereby elect to participate in **The Dude 20-19 Fee 502H**
_____ I/We hereby elect **not** to participate in **The Dude 20-19 Fee 502H**

_____ I/We hereby elect to participate in **The Dude 20-19 Fee 503H**
_____ I/We hereby elect **not** to participate in **The Dude 20-19 Fee 503H**

_____ I/We hereby elect to participate in **The Dude 20-19 Fee 504H**
_____ I/We hereby elect **not** to participate in **The Dude 20-19 Fee 504H**

_____ I/We hereby elect to participate in **The Dude 20-19 Fee 551H**
_____ I/We hereby elect **not** to participate in **The Dude 20-19 Fee 551H**

_____ I/We hereby elect to participate in **The Dude 20-19 Fee 552H**
_____ I/We hereby elect **not** to participate in **The Dude 20-19 Fee 552H**

_____ I/We hereby elect to participate in **The Dude 20-19 Fee 553H**
_____ I/We hereby elect **not** to participate in **The Dude 20-19 Fee 553H**

_____ I/We hereby elect to participate in **The Dude 20-19 Fee 554H**
_____ I/We hereby elect **not** to participate in **The Dude 20-19 Fee 554H**

Name/Company: _____

By: _____

Title: _____

Date: _____

AUTHORITY FOR EXPENDITURE
WELL COST ESTIMATE

| | | | | | | |
|---|--|-------------------------------|---------------------|--|-------------------|--------------------|
| WELL NAME & NUMBER The Dude Fee 20-19 501H | | PROPOSED DEPTH (ft) 21,730 | PROJECT Lebowski | | AFE # 2024-101 | DATE 10/24/2024 |
| OPERATOR Alpha Energy Partners II, LLC | | COUNTY OR PARISH Eddy | STATE NM | LEGAL LOCATION (SEC / TOWNSHIP / RANGE) 20 19-22S-27E | | |
| OBJECTIVE: 10000' Lateral - 4 well pad | | | | | | |
| REMARKS: <u>Drilling</u> 4 BSS per pad - 1 pads <u>Completions</u> 60 Stages - Plug & Perf <u>Production</u> 2 7/8 in Tubing with Gas Lift Valves | | | | | | |

| INTANGIBLES | | DRILLING | | COMPLETION | | FACILITIES | | TOTAL |
|---|---------|----------|--------------|------------|--------------|------------|------------|--------------|
| | | CODE | \$ | CODE | \$ | CODE | \$ | |
| DRILLING RIG - TURNKEY | | 1420/40 | - | | | | | - |
| DRILLING RIG - DAY WORK | 23 days | 1420/50 | 705,000 | | | | | 705,000 |
| COMPLETION RIG (WORKOVER / CTU / SNUBBING) | | | | 1432/70 | 200,000 | | | 200,000 |
| RIG MOBILIZATION & DEMOBILIZATION | | 1420/30 | 27,000 | | | | | 27,000 |
| LAND & LEGAL (Land Brokerage, Title, Etc.) | | 1420/27 | 71,429 | 1432/27 | 5,000 | | | 76,429 |
| PERMITS | | 1420/10 | 14,286 | 1432/10 | 10,000 | | | 24,286 |
| SITE COSTS | | 1420/20 | 165,000 | 1432/20 | 15,000 | | | 180,000 |
| DRILLING FLUID (Mud, Water, Completion Fluid & Equipment Rentals) | | 1420/120 | 183,500 | 1432/120 | 20,000 | | | 203,500 |
| FUEL & POWER | | 1420/90 | 237,750 | 1432/90 | 440,000 | | | 677,750 |
| CEMENTING (Cement, Cementing Services & Cementing Equipment) | | 1420/130 | 195,000 | 1432/130 | - | | | 195,000 |
| DRILL BITS | | 1420/80 | 82,500 | | | | | 82,500 |
| DOWNHOLE RENTALS | | 1420/174 | 114,500 | 1432/174 | 78,800 | | | 193,300 |
| SURFACE RENTALS | | 1420/170 | 76,750 | 1432/170 | 136,025 | 1450/170 | 5,400 | 218,175 |
| FLOWBACK RENTALS | | | | 1432/181 | 42,400 | | | 42,400 |
| GEOLOGIC EVALUATION | | 1420/160 | 18,000 | | | | | 18,000 |
| CASED HOLE LOGGING & PERFORATING | | | | 1432/150 | 310,000 | | | 310,000 |
| FORMATION STIMULATION | | | | 1432/180 | 2,110,901 | | | 2,110,901 |
| WATER | | 1420/91 | 18,150 | 1432/91 | 479,070 | | | 497,220 |
| TRANSPORTATION | | 1420/110 | 14,500 | 1432/110 | 20,000 | | | 34,500 |
| DIRECTIONAL DRILLING SERVICES | | 1420/200 | 342,000 | | | | | 342,000 |
| CASING (OR TUBING) CREWS & EQUIPMENT | | 1420/140 | 85,000 | 1432/140 | 15,000 | | | 100,000 |
| TUBULAR SERVICES (Cleaning, Inspection & Testing) | | 1420/16 | 28,000 | 1432/16 | 7,500 | | | 35,500 |
| LABOR & MISCELLANEOUS SERVICES | | 1420/195 | 169,000 | 1432/195 | 15,000 | | | 184,000 |
| INSURANCE | | 1420/250 | 8,692 | | | | | 8,692 |
| OFFICE SUPERVISION | | | 10,000 | - | - | | | 10,000 |
| FIELD SUPERVISION / CONTRACT ENGINEERING | | 1420/260 | 120,000 | 1432/260 | 133,406 | 1450/260 | 56,250 | 309,656 |
| INSTALL PRODUCTION FACILITY (LABOR, CREW, ROUSTABOUT) | | | | | | 1450/195 | 250,000 | 250,000 |
| ADMINISTRATIVE OVERHEAD | | 1420/270 | 10,000 | 1432/270 | - | | | 10,000 |
| ABANDONMENT EXPENSE | | - | 10,000 | - | - | | | 10,000 |
| FLUID DISPOSAL | | 1420/186 | 198,500 | 1432/186 | 50,000 | | | 248,500 |
| MISCELLANEOUS COSTS & CONTINGENCIES (5%) | | 1420/300 | 434,183 | 1432/300 | 613,215 | 1450/290 | 15,583 | 1,062,981 |
| TOTAL INTANGIBLES | | | \$ 3,338,740 | | \$ 4,701,317 | | \$ 327,233 | \$ 8,367,289 |

| TANGIBLES | | DRILLING | | COMPLETION | | FACILITIES | | TOTAL |
|---|---------|----------|--------|------------|---------|------------|----------|---------|
| CASING | FOOTAGE | SIZE | WEIGHT | GRADE | THREAD | \$/FT | CODE | \$ |
| DRIVE PIPE | | | | | | | - | 10,000 |
| CONDUCTOR | 80 | 20 | - | - | - | 300 | 1430/310 | 24,000 |
| SURFACE | 650 | 13 | 94 | J55 | BTC | 40 | 1430/320 | 26,000 |
| INTERMEDIATE | 3,200 | 10 | 40 | L80 | BTC | 35 | 1430/330 | 112,000 |
| DRILLING LINER | - | - | - | - | - | - | 1430/340 | - |
| PRODUCTION | 21,730 | 5.5 | 20 | P110ICY | TXP | 22 | 1430/350 | 478,060 |
| PRODUCTION LINER | - | - | - | - | - | - | 1430/345 | - |
| TUBING | 7,630 | 2 7/8 | 6.50 | L-80 | 8rd EUE | \$ 6 | | |
| | | | | | | | 1433/370 | 41,965 |
| WELLHEAD EQUIPMENT | | | | | | | | |
| SUBSURFACE EQUIPMENT (Packers, Tubing Anchors, Etc.) | | | | | | | | |
| VALVES/CONNECTIONS/FITTINGS | | | | | | | | |
| METER EQUIPMENT | | | | | | | | |
| SEPARATORS | | | | | | | | |
| COMPRESSORS | | | | | | | | |
| STOCK TANKS | | | | | | | | |
| ELECTRICAL EQUIPMENT & SUPPLIES | | | | | | | | |
| FACILITIES | | | | | | | | |
| DOWNHOLE ARTIFICIAL LIFT EQUIPMENT | | | | | | | | |
| SURFACE ARTIFICIAL LIFT EQUIPMENT | | | | | | | | |
| FLOWLINES & PIPELINES & UTILITY (Including Rights-Of-Way) | | | | | | | | |
| MISCELLANEOUS WELL EQUIPMENT | | | | | | | | |
| TOTAL TANGIBLES | | | | | | | | |

| | | | | |
|------------------|--------------|--------------|--------------|--------------|
| TOTAL WELL COSTS | DRILLING | COMPLETION | FACILITIES | TOTAL |
| | \$ 4,053,800 | \$ 4,798,282 | \$ 1,007,562 | \$ 9,859,644 |

| | |
|--------------|------------------|
| Prepared by: | Elizabeth Sollee |
| Approved by: | |

Approval:

By: _____

Name: _____

Title: _____

Date: _____

AUTHORITY FOR EXPENDITURE
WELL COST ESTIMATE

| | | | | | | |
|---|--|-------------------------------|---------------------|---|-------------------|--------------------|
| WELL NAME & NUMBER The Dude Fee 20-19 502H | | PROPOSED DEPTH (ft) 21,230 | PROJECT Lebowksi | | AFE # 2024-102 | DATE 10/24/2024 |
| OPERATOR Alpha Energy Partners II, LLC | | COUNTY OR PARISH Eddy | STATE NM | LEGAL LOCATION (SEC / TOWNSHIP / RANGE) 20, 19-22S-27E | | |
| OBJECTIVE: 10000' Lateral - 4 well pad | | | | | | |
| REMARKS: <u>Drilling</u> 4 BSS per pad - 1 pads <u>Completions</u> 60 Stages - Plug & Perf <u>Production</u> 2 7/8 in Tubing with Gas Lift Valves | | | | | | |

| INTANGIBLES | DRILLING | | COMPLETION | | FACILITIES | | TOTAL |
|---|----------|--------------|------------|--------------|------------|------------|--------------|
| | CODE | \$ | CODE | \$ | CODE | \$ | |
| DRILLING RIG - TURNKEY | 1420/40 | - | | | | | - |
| DRILLING RIG - DAY WORK 23 days | 1420/50 | 705,000 | | | | | 705,000 |
| COMPLETION RIG (WORKOVER / CTU / SNUBBING) | | | 1432/70 | 200,000 | | | 200,000 |
| RIG MOBILIZATION & DEMOBILIZATION | 1420/30 | 27,000 | | | | | 27,000 |
| LAND & LEGAL (Land Brokerage, Title, Etc.) | 1420/27 | 71,429 | 1432/27 | 5,000 | | | 76,429 |
| PERMITS | 1420/10 | 14,286 | 1432/10 | 10,000 | | | 24,286 |
| SITE COSTS | 1420/20 | 165,000 | 1432/20 | 15,000 | | | 180,000 |
| DRILLING FLUID (Mud, Water, Completion Fluid & Equipment Rentals) | 1420/120 | 176,000 | 1432/120 | 20,000 | | | 196,000 |
| FUEL & POWER | 1420/80 | 237,750 | 1432/90 | 440,000 | | | 677,750 |
| CEMENTING (Cement, Cementing Services & Cementing Equipment) | 1420/130 | 195,000 | 1432/130 | - | | | 195,000 |
| DRILL BITS | 1420/80 | 82,500 | | | | | 82,500 |
| DOWNHOLE RENTALS | 1420/174 | 114,500 | 1432/174 | 78,600 | | | 193,100 |
| SURFACE RENTALS | 1420/170 | 76,750 | 1432/170 | 138,025 | 1450/170 | 5,400 | 218,175 |
| FLOWBACK RENTALS | | | 1432/181 | 42,400 | | | 42,400 |
| GEOLOGIC EVALUATION | 1420/160 | 18,000 | | | | | 18,000 |
| CASED HOLE LOGGING & PERFORATING | | | 1432/150 | 310,000 | | | 310,000 |
| FORMATION STIMULATION | | | 1432/180 | 2,110,901 | | | 2,110,901 |
| WATER | 1420/91 | 18,150 | 1432/91 | 479,070 | | | 497,220 |
| TRANSPORTATION | 1420/110 | 14,500 | 1432/110 | 20,000 | | | 34,500 |
| DIRECTIONAL DRILLING SERVICES | 1420/200 | 342,000 | | | | | 342,000 |
| CASING (OR TUBING) CREWS & EQUIPMENT | 1420/140 | 85,000 | 1432/140 | 15,000 | | | 100,000 |
| TUBULAR SERVICES (Cleaning, Inspection & Testing) | 1420/16 | 28,000 | 1432/16 | 7,500 | | | 35,500 |
| LABOR & MISCELLANEOUS SERVICES | 1420/195 | 169,000 | 1432/195 | 15,000 | | | 184,000 |
| INSURANCE | 1420/250 | 8,492 | | | | | 8,492 |
| OFFICE SUPERVISION | | 10,000 | | | | | 10,000 |
| FIELD SUPERVISION / CONTRACT ENGINEERING | 1420/260 | 120,000 | 1432/260 | 133,406 | 1450/260 | 56,250 | 309,656 |
| INSTALL PRODUCTION FACILITY (LABOR, CREW, ROUSTABOUT) | | | | | 1450/195 | 250,000 | 250,000 |
| ADMINISTRATIVE OVERHEAD | 1420/270 | 10,000 | 1432/270 | - | | | 10,000 |
| ABANDONMENT EXPENSE | - | 10,000 | - | - | - | - | 10,000 |
| FLUID DISPOSAL | 1420/186 | 193,500 | 1432/186 | 50,000 | | | 243,500 |
| MISCELLANEOUS COSTS & CONTINGENCIES (5%) | 1420/300 | 432,278 | 1432/300 | 613,215 | 1450/290 | 15,583 | 1,061,076 |
| TOTAL INTANGIBLES | | \$ 3,324,135 | | \$ 4,701,317 | | \$ 327,233 | \$ 8,352,684 |

| TANGIBLES | | | | | | | DRILLING | | COMPLETION | | FACILITIES | | TOTAL |
|---|---------|-------|--------|---------|---------|------|----------|------------|------------|-----------|------------|------------|--------------|
| CASING | FOOTAGE | SIZE | WEIGHT | GRADE | THREAD | S/FT | CODE | \$ | CODE | \$ | CODE | \$ | |
| DRIVE PIPE | | | | | | | | 10,000 | | | | | 10,000 |
| CONDUCTOR | 80 | 20 | - | - | - | 300 | 1430/310 | 24,000 | | | | | 24,000 |
| SURFACE | 650 | 13 | 94 | J55 | BTC | 40 | 1430/320 | 26,000 | | | | | 26,000 |
| INTERMEDIATE | 3,200 | 10 | 40 | L80 | BTC | 35 | 1430/330 | 112,000 | | | | | 112,000 |
| DRILLING LINER | - | - | - | - | - | - | 1430/340 | - | | | | | - |
| PRODUCTION | 21,230 | 5.5 | 20 | P110ICY | TXP | 22 | 1430/350 | 467,060 | | | | | 467,060 |
| PRODUCTION LINER | - | - | - | - | - | - | 1430/345 | - | | | | | - |
| TUBING | 7,630 | 2 7/8 | 6.50 | L-80 | 8rd EUE | \$ 6 | | | 1433/370 | 41,965 | | | 41,965 |
| WELLHEAD EQUIPMENT | | | | | | | 1430/400 | 65,000 | 1433/400 | 30,000 | | | 95,000 |
| SURFACE EQUIPMENT (Packers, Tubing Anchors, Etc.) | | | | | | | | | 1433/420 | - | | | - |
| VALVES/CONNECTIONS/FITTINGS | | | | | | | | | | | 1452/300 | 24,375 | 24,375 |
| METER EQUIPMENT | | | | | | | | | | | 1452/315 | 20,000 | 20,000 |
| SEPARATORS | | | | | | | | | | | 1452/340 | 300,000 | 300,000 |
| COMPRESSORS | | | | | | | | | | | 1452/350 | 5,500 | 5,500 |
| STOCK TANKS | | | | | | | | | | | 1452/360 | 63,750 | 63,750 |
| ELECTRICAL EQUIPMENT & SUPPLIES | | | | | | | | | | | 1452/380 | 25,500 | 25,500 |
| FACILITIES | | | | | | | | | | | 1452/390 | 117,142 | 117,142 |
| DOWNHOLE ARTIFICIAL LIFT EQUIPMENT | | | | | | | | | 1433/410 | 25,000 | | | 25,000 |
| SURFACE ARTIFICIAL LIFT EQUIPMENT | | | | | | | | | 1433/412 | - | | | - |
| FLOWLINES & PIPELINES & UTILITY (Including Rights-Of-Way) | | | | | | | | | 1433/320 | - | 1452/355 | 100,000 | 100,000 |
| MISCELLANEOUS WELL EQUIPMENT | | | | | | | | | 1433/290 | - | 1452/900 | 24,063 | 24,063 |
| TOTAL TANGIBLES | | | | | | | | \$ 704,060 | | \$ 96,965 | | \$ 680,330 | \$ 1,481,355 |

| TOTAL WELL COSTS | DRILLING | COMPLETION | FACILITIES | TOTAL |
|------------------|--------------|--------------|--------------|--------------|
| | \$ 4,028,195 | \$ 4,798,282 | \$ 1,007,562 | \$ 9,834,039 |

| | |
|--------------|------------------|
| Prepared by: | Elizabeth Sollee |
| Approved by: | |

Approval:

By: _____

Name: _____

Title: _____

Date: _____

**AUTHORITY FOR EXPENDITURE
WELL COST ESTIMATE**

| | | | | | | |
|--|---------------------------------|--------------------------------------|--|--|--------------------------|---------------------------|
| WELL NAME & NUMBER The Dude Fee 20-19 503H | | PROPOSED DEPTH (ft) 19,330 | PROJECT Lebowski | | AFE # 2024-103 | DATE 10/24/2024 |
| OPERATOR Alpha Energy Partners II, LLC | COUNTY OR PARISH Eddy | STATE NM | LEGAL LOCATION (SEC / TOWNSHIP / RANGE) 20, 19-22S-27E | | | |
| OBJECTIVE: 10000' Lateral - 4 well pad | | | | | | |
| REMARKS: <u>Drilling</u> 4 BSS per pad - 1 pads <u>Completions</u> 60 Stages - Plug & Perf <u>Production</u> 2 7/8 in Tubing with Gas Lift Valves | | | | | | |

| INTANGIBLES | | DRILLING | | COMPLETION | | FACILITIES | | TOTAL |
|---|---------|----------|---------------------|------------|---------------------|------------|-------------------|---------------------|
| | | CODE | \$ | CODE | \$ | CODE | \$ | |
| DRILLING RIG - TURNKEY | | 1420/40 | - | | | | | - |
| DRILLING RIG - DAY WORK | 21 days | 1420/50 | 645,000 | | | | | 645,000 |
| COMPLETION RIG (WORKOVER / CTU / SNUBBING) | | | | 1432/70 | 200,000 | | | 200,000 |
| RIG MOBILIZATION & DEMOBILIZATION | | 1420/30 | 27,000 | | | | | 27,000 |
| LAND & LEGAL (Land Brokerage, Title, Etc.) | | 1420/27 | 71,429 | 1432/27 | 5,000 | | | 76,429 |
| PERMITS | | 1420/10 | 14,286 | 1432/10 | 10,000 | | | 24,286 |
| SITE COSTS | | 1420/20 | 165,000 | 1432/20 | 15,000 | | | 180,000 |
| DRILLING FLUID (Mud, Water, Completion Fluid & Equipment Rentals) | | 1420/120 | 148,000 | 1432/120 | 20,000 | | | 166,000 |
| FUEL & POWER | | 1420/90 | 216,750 | 1432/90 | 440,000 | | | 656,750 |
| CEMENTING (Cement, Cementing Services & Cementing Equipment) | | 1420/130 | 195,000 | 1432/130 | - | | | 195,000 |
| DRILL BITS | | 1420/80 | 82,500 | | | | | 82,500 |
| DOWNHOLE RENTALS | | 1420/174 | 104,500 | 1432/174 | 78,800 | | | 183,300 |
| SURFACE RENTALS | | 1420/170 | 70,750 | 1432/170 | 136,025 | 1450/170 | 5,400 | 212,175 |
| FLOWBACK RENTALS | | | | 1432/181 | 42,400 | | | 42,400 |
| GEOLOGIC EVALUATION | | 1420/160 | 15,600 | | | | | 15,600 |
| CASED HOLE LOGGING & PERFORATING | | | | 1432/150 | 310,000 | | | 310,000 |
| FORMATION STIMULATION | | | | 1432/180 | 2,110,901 | | | 2,110,901 |
| WATER | | 1420/91 | 17,150 | 1432/91 | 478,070 | | | 496,220 |
| TRANSPORTATION | | 1420/110 | 14,500 | 1432/110 | 20,000 | | | 34,500 |
| DIRECTIONAL DRILLING SERVICES | | 1420/200 | 322,000 | | | | | 322,000 |
| CASING (OR TUBING) CREWS & EQUIPMENT | | 1420/140 | 85,000 | 1432/140 | 15,000 | | | 100,000 |
| TUBULAR SERVICES (Cleaning, Inspection & Testing) | | 1420/16 | 28,000 | 1432/16 | 7,500 | | | 35,500 |
| LABOR & MISCELLANEOUS SERVICES | | 1420/195 | 159,000 | 1432/195 | 15,000 | | | 174,000 |
| INSURANCE | | 1420/250 | 7,732 | | | | | 7,732 |
| OFFICE SUPERVISION | | | 10,000 | | | | | 10,000 |
| FIELD SUPERVISION / CONTRACT ENGINEERING | | 1420/260 | 110,000 | 1432/260 | 133,406 | 1450/260 | 56,250 | 299,656 |
| INSTALL PRODUCTION FACILITY (LABOR, CREW, ROUSTABOUT) | | | | | | 1450/195 | 250,000 | 250,000 |
| ADMINISTRATIVE OVERHEAD | | 1420/270 | 10,000 | 1432/270 | - | | | 10,000 |
| ABANDONMENT EXPENSE | | | 10,000 | | | | | 10,000 |
| FLUID DISPOSAL | | 1420/186 | 161,500 | 1432/186 | 50,000 | | | 231,500 |
| MISCELLANEOUS COSTS & CONTINGENCIES (5%) | | 1420/300 | 404,804 | 1432/300 | 613,215 | 1450/290 | 15,583 | 1,033,602 |
| TOTAL INTANGIBLES | | | \$ 3,113,501 | | \$ 4,701,317 | | \$ 327,233 | \$ 8,142,050 |

| TANGIBLES | | | | | | | DRILLING | | COMPLETION | | FACILITIES | | TOTAL |
|---|---------|-------|--------|---------|---------|-------|----------|-------------------|------------|------------------|------------|-------------------|---------------------|
| CASING | FOOTAGE | SIZE | WEIGHT | GRADE | THREAD | \$/FT | CODE | \$ | CODE | \$ | CODE | \$ | |
| DRIVE PIPE | | | | | | | | 10,000 | | | | | 10,000 |
| CONDUCTOR | 80 | 20 | - | - | - | 300 | 1430/310 | 24,000 | | | | | 24,000 |
| SURFACE | 650 | 13 | 94 | J55 | BTC | 40 | 1430/320 | 26,000 | | | | | 26,000 |
| INTERMEDIATE | 3,200 | 10 | 40 | L80 | BTC | 35 | 1430/330 | 112,000 | | | | | 112,000 |
| DRILLING LINER | - | - | - | - | - | - | 1430/340 | - | | | | | - |
| PRODUCTION | 19,330 | 5.5 | 20 | P110ICY | TXP | 25 | 1430/350 | 483,250 | | | | | 483,250 |
| PRODUCTION LINER | - | - | - | - | - | - | 1430/345 | - | | | | | - |
| TUBING | 7,630 | 2 7/8 | 6.50 | L-80 | 8rd EUE | \$ 6 | | | 1433/370 | 41,965 | | | 41,965 |
| WELLHEAD EQUIPMENT | | | | | | | 1430/400 | 65,000 | 1433/400 | 30,000 | | | 95,000 |
| SUBSURFACE EQUIPMENT (Packers, Tubing Anchors, Etc.) | | | | | | | | | 1433/420 | - | | | - |
| VALVES/CONNECTIONS/FITTINGS | | | | | | | | | | | 1452/300 | 24,375 | 24,375 |
| METER EQUIPMENT | | | | | | | | | | | 1452/315 | 20,000 | 20,000 |
| SEPARATORS | | | | | | | | | | | 1452/340 | 300,000 | 300,000 |
| COMPRESSORS | | | | | | | | | | | 1452/350 | 5,500 | 5,500 |
| STOCK TANKS | | | | | | | | | | | 1452/360 | 63,750 | 63,750 |
| ELECTRICAL EQUIPMENT & SUPPLIES | | | | | | | | | | | 1452/380 | 25,500 | 25,500 |
| FACILITIES | | | | | | | | | | | 1452/390 | 117,142 | 117,142 |
| DOWNHOLE ARTIFICIAL LIFT EQUIPMENT | | | | | | | | | 1433/410 | 25,000 | | | 25,000 |
| SURFACE ARTIFICIAL LIFT EQUIPMENT | | | | | | | | | 1433/412 | - | | | - |
| FLOWLINES & PIPELINES & UTILITY (Including Rights-Of-Way) | | | | | | | | | 1433/320 | - | 1452/355 | 7,500 | 7,500 |
| MISCELLANEOUS WELL EQUIPMENT | | | | | | | | | 1433/290 | - | 1452/900 | 24,063 | 24,063 |
| TOTAL TANGIBLES | | | | | | | | \$ 720,250 | | \$ 96,965 | | \$ 587,830 | \$ 1,405,045 |

| TOTAL WELL COSTS | DRILLING | COMPLETION | FACILITIES | TOTAL |
|------------------|--------------|--------------|------------|--------------|
| | \$ 3,833,751 | \$ 4,798,282 | \$ 915,062 | \$ 9,547,095 |

Prepared by: Elizabeth Sollee

Approved by:

Approval:

By: _____

Name: _____

Title: _____

Date: _____

AUTHORITY FOR EXPENDITURE
WELL COST ESTIMATE

| | | | | | | |
|--|--|-------------------------------|---------------------|---|-------------------|--------------------|
| WELL NAME & NUMBER The Dude Fee 20-19 504H | | PROPOSED DEPTH (ft) 18,230 | PROJECT Lebowski | | AFE # 2024-104 | DATE 10/24/2024 |
| OPERATOR Alpha Energy Partners II, LLC | | COUNTY OR PARISH Eddy | STATE NM | LEGAL LOCATION (SEC / TOWNSHIP / RANGE) 20, 19-22S-27E | | |
| OBJECTIVE: 10000' Lateral - 4 well pad | | | | | | |
| REMARKS: Drilling 4 BSS per pad - 1 pads Completions 60 Stages - Plug & Perf Production 2 7/8 in Tubing with Gas Lift Valves | | | | | | |

| INTANGIBLES | | DRILLING | | COMPLETION | | FACILITIES | | TOTAL |
|---|---------|----------|--------------|------------|--------------|------------|------------|--------------|
| | | CODE | \$ | CODE | \$ | CODE | \$ | |
| DRILLING RIG - TURNKEY | | 1420/40 | - | | | | | - |
| DRILLING RIG - DAY WORK | 21 days | 1420/50 | 645,000 | | | | | 645,000 |
| COMPLETION RIG (WORKOVER / CTU / SNUBBING) | | | | 1432/70 | 200,000 | | | 200,000 |
| RIG MOBILIZATION & DEMOBILIZATION | | 1420/30 | 27,000 | | | | | 27,000 |
| LAND & LEGAL (Land Brokerage, Title, Etc.) | | 1420/27 | 71,429 | 1432/27 | 5,000 | | | 76,429 |
| PERMITS | | 1420/10 | 14,286 | 1432/10 | 10,000 | | | 24,286 |
| SITE COSTS | | 1420/20 | 165,000 | 1432/20 | 15,000 | | | 180,000 |
| DRILLING FLUID (Mud, Water, Completion Fluid & Equipment Rentals) | | 1420/120 | 146,000 | 1432/120 | 20,000 | | | 166,000 |
| FUEL & POWER | | 1420/90 | 216,750 | 1432/90 | 440,000 | | | 656,750 |
| CEMENTING (Cement, Cementing Services & Cementing Equipment) | | 1420/130 | 195,000 | 1432/130 | - | | | 195,000 |
| DRILL BITS | | 1420/80 | 82,500 | | | | | 82,500 |
| DOWNHOLE RENTALS | | 1420/174 | 104,500 | 1432/174 | 78,800 | | | 183,300 |
| SURFACE RENTALS | | 1420/170 | 70,750 | 1432/170 | 136,025 | 1450/170 | 5,400 | 212,175 |
| FLOWBACK RENTALS | | | | 1432/181 | 42,400 | | | 42,400 |
| GEOLOGIC EVALUATION | | 1420/160 | 15,600 | | | | | 15,600 |
| CASED HOLE LOGGING & PERFORATING | | | | 1432/150 | 310,000 | | | 310,000 |
| FORMATION STIMULATION | | | | 1432/160 | 2,110,901 | | | 2,110,901 |
| WATER | | 1420/91 | 17,150 | 1432/91 | 479,070 | | | 496,220 |
| TRANSPORTATION | | 1420/110 | 14,500 | 1432/110 | 20,000 | | | 34,500 |
| DIRECTIONAL DRILLING SERVICES | | 1420/200 | 322,000 | | | | | 322,000 |
| CASING (OR TUBING) CREWS & EQUIPMENT | | 1420/140 | 85,000 | 1432/140 | 15,000 | | | 100,000 |
| TUBULAR SERVICES (Cleaning, Inspection & Testing) | | 1420/16 | 28,000 | 1432/16 | 7,500 | | | 35,500 |
| LABOR & MISCELLANEOUS SERVICES | | 1420/195 | 159,000 | 1432/195 | 15,000 | | | 174,000 |
| INSURANCE | | 1420/250 | 7,292 | | | | | 7,292 |
| OFFICE SUPERVISION | | | 10,000 | | | | | 10,000 |
| FIELD SUPERVISION / CONTRACT ENGINEERING | | 1420/260 | 110,000 | 1432/260 | 133,406 | 1450/260 | 56,250 | 299,656 |
| INSTALL, PRODUCTION FACILITY (LABOR, CREW, ROUSTABOUT) | | | | | | 1450/195 | 250,000 | 250,000 |
| ADMINISTRATIVE OVERHEAD | | 1420/270 | 10,000 | 1432/270 | - | | | 10,000 |
| ABANDONMENT EXPENSE | | | 10,000 | | | | | 10,000 |
| FLUID DISPOSAL | | 1420/186 | 176,500 | 1432/186 | 50,000 | | | 226,500 |
| MISCELLANEOUS COSTS & CONTINGENCIES (5%) | | 1420/300 | 403,988 | 1432/300 | 613,215 | 1450/290 | 15,583 | 1,032,786 |
| TOTAL INTANGIBLES | | | \$ 3,107,245 | | \$ 4,701,317 | | \$ 327,233 | \$ 8,135,794 |

| TANGIBLES | | | | | | | DRILLING | | COMPLETION | | FACILITIES | | TOTAL |
|---|---------|-------|--------|---------|---------|-------|----------|------------|------------|-----------|------------|------------|--------------|
| CASING | FOOTAGE | SIZE | WEIGHT | GRADE | THREAD | \$/FT | CODE | \$ | CODE | \$ | CODE | \$ | |
| DRIVE PIPE | | | | | | | | 10,000 | | | | | 10,000 |
| CONDUCTOR | 80 | 20 | - | - | - | 300 | 1430/310 | 24,000 | | | | | 24,000 |
| SURFACE | 650 | 13 | 94 | J55 | BTC | 40 | 1430/320 | 26,000 | | | | | 26,000 |
| INTERMEDIATE | 3,200 | 10 | 40 | L80 | BTC | 35 | 1430/330 | 112,000 | | | | | 112,000 |
| DRILLING LINER | - | - | - | - | - | - | 1430/340 | - | | | | | - |
| PRODUCTION | 18,230 | 5.5 | 20 | P110ICY | TXP | 25 | 1430/350 | 455,750 | | | | | 455,750 |
| PRODUCTION LINER | - | - | - | - | - | - | 1430/345 | - | | | | | - |
| TUBING | 7,630 | 2 7/8 | 6.50 | L-80 | 8rd EUE | \$ 6 | | | 1433/370 | 41,965 | | | 41,965 |
| | | | | | | | 1430/400 | 65,000 | 1433/400 | 30,000 | | | 95,000 |
| WELLHEAD EQUIPMENT | | | | | | | | | 1433/420 | - | | | - |
| SUBSURFACE EQUIPMENT (Packers, Tubing Anchors, Etc.) | | | | | | | | | | | 1452/300 | 24,375 | 24,375 |
| VALVES/CONNECTIONS/FITTINGS | | | | | | | | | | | 1452/315 | 20,000 | 20,000 |
| METER EQUIPMENT | | | | | | | | | | | 1452/340 | 300,000 | 300,000 |
| SEPARATORS | | | | | | | | | | | 1452/350 | 5,500 | 5,500 |
| COMPRESSORS | | | | | | | | | | | 1452/360 | 63,750 | 63,750 |
| STOCK TANKS | | | | | | | | | | | 1452/380 | 25,500 | 25,500 |
| ELECTRICAL EQUIPMENT & SUPPLIES | | | | | | | | | | | 1452/390 | 117,142 | 117,142 |
| FACILITIES | | | | | | | | | | | | | |
| DOWNHOLE ARTIFICIAL LIFT EQUIPMENT | | | | | | | | | 1433/410 | 25,000 | | | 25,000 |
| SURFACE ARTIFICIAL LIFT EQUIPMENT | | | | | | | | | 1433/412 | - | | | - |
| FLOWLINES & PIPELINES & UTILITY (Including Rights-Of-Way) | | | | | | | | | 1433/320 | - | 1452/355 | 7,500 | 7,500 |
| MISCELLANEOUS WELL EQUIPMENT | | | | | | | | | 1433/290 | - | 1452/900 | 24,063 | 24,063 |
| TOTAL TANGIBLES | | | | | | | | \$ 692,750 | | \$ 96,965 | | \$ 587,630 | \$ 1,377,545 |

| | | | | |
|------------------|--------------|--------------|------------|--------------|
| TOTAL WELL COSTS | DRILLING | COMPLETION | FACILITIES | TOTAL |
| | \$ 3,799,995 | \$ 4,798,282 | \$ 915,062 | \$ 9,513,339 |

| | |
|--------------|------------------|
| Prepared by: | Elizabeth Sollee |
| Approved by: | |

Approval:

By: _____

Name: _____

Title: _____

Date: _____

AUTHORITY FOR EXPENDITURE
WELL COST ESTIMATE

| | | | | | | |
|---|--|-------------------------------|---------------------|---|-------------------|--------------------|
| WELL NAME & NUMBER The Dude Fee 20-19.551H | | PROPOSED DEPTH (ft) 22,450 | PROJECT Lebowski | | AFE # 2024-105 | DATE 10/24/2024 |
| OPERATOR Alpha Energy Partners II, LLC | | COUNTY OR PARISH Eddy | STATE NM | LEGAL LOCATION (SEC / TOWNSHIP / RANGE) 20, 19-22S-27E | | |
| OBJECTIVE: 10000' Lateral - 4 well pad | | | | | | |
| REMARKS: <u>Drilling</u> 4 BSS per pad - 1 pads <u>Completions</u> 60 Stages - Plug & Perf <u>Production</u> 2 7/8 in Tubing with Gas Lift Valves | | | | | | |

| INTANGIBLES | DRILLING | | COMPLETION | | FACILITIES | | TOTAL |
|---|----------|--------------|------------|--------------|------------|------------|--------------|
| | CODE | \$ | CODE | \$ | CODE | \$ | |
| DRILLING RIG - TURNKEY | 1420/40 | - | | | | | - |
| DRILLING RIG - DAY WORK 24 days | 1420/50 | 735,000 | | | | | 735,000 |
| COMPLETION RIG (WORKOVER / CTU / SNUBBING) | | | 1432/70 | 200,000 | | | 200,000 |
| RIG MOBILIZATION & DEMOBILIZATION | 1420/30 | 27,000 | | | | | 27,000 |
| LAND & LEGAL (Land Brokerage, Title, Etc.) | 1420/27 | 71,429 | 1432/27 | 5,000 | | | 76,429 |
| PERMITS | 1420/10 | 14,286 | 1432/10 | 10,000 | | | 24,286 |
| SITE COSTS | 1420/20 | 165,000 | 1432/20 | 15,000 | | | 180,000 |
| DRILLING FLUID (Mud, Water, Completion Fluid & Equipment Rentals) | 1420/120 | 200,500 | 1432/120 | 20,000 | | | 220,500 |
| FUEL & POWER | 1420/90 | 248,250 | 1432/90 | 440,000 | | | 688,250 |
| CEMENTING (Cement, Cementing Services & Cementing Equipment) | 1420/130 | 195,000 | 1432/130 | - | | | 195,000 |
| DRILL BITS | 1420/80 | 82,500 | | | | | 82,500 |
| DOWNHOLE RENTALS | 1420/174 | 119,500 | 1432/174 | 78,800 | | | 198,300 |
| SURFACE RENTALS | 1420/170 | 79,750 | 1432/170 | 136,025 | 1450/170 | 5,400 | 221,175 |
| FLOWBACK RENTALS | | | 1432/181 | 42,400 | | | 42,400 |
| GEOLOGIC EVALUATION | 1420/160 | 19,200 | | | | | 19,200 |
| CASED HOLE LOGGING & PERFORATING | | | 1432/150 | 310,000 | | | 310,000 |
| FORMATION STIMULATION | | | 1432/180 | 2,140,843 | | | 2,140,843 |
| WATER | 1420/91 | 18,650 | 1432/91 | 479,070 | | | 497,720 |
| TRANSPORTATION | 1420/110 | 14,500 | 1432/110 | 20,000 | | | 34,500 |
| DIRECTIONAL DRILLING SERVICES | 1420/200 | 352,000 | | | | | 352,000 |
| CASING (OR TUBING) CREWS & EQUIPMENT | 1420/140 | 85,000 | 1432/140 | 15,000 | | | 100,000 |
| TUBULAR SERVICES (Cleaning, Inspection & Testing) | 1420/16 | 28,000 | 1432/16 | 7,500 | | | 35,500 |
| LABOR & MISCELLANEOUS SERVICES | 1420/195 | 174,000 | 1432/195 | 15,000 | | | 189,000 |
| INSURANCE | 1420/250 | 8,980 | | | | | 8,980 |
| OFFICE SUPERVISION | | 10,000 | | | | | 10,000 |
| FIELD SUPERVISION / CONTRACT ENGINEERING | 1420/280 | 125,000 | 1432/280 | 133,408 | 1450/280 | 96,250 | 314,658 |
| INSTALL PRODUCTION FACILITY (LABOR, CREW, ROUSTABOUT) | | | | | 1450/195 | 250,000 | 250,000 |
| ADMINISTRATIVE OVERHEAD | 1420/270 | 10,000 | 1432/270 | - | | | 10,000 |
| ABANDONMENT EXPENSE | - | 10,000 | - | - | | | 10,000 |
| FLUID DISPOSAL | 1420/186 | 207,000 | 1432/186 | 50,000 | | | 257,000 |
| MISCELLANEOUS COSTS & CONTINGENCIES (5%) | 1420/300 | 448,582 | 1432/300 | 617,707 | 1450/290 | 15,583 | 1,081,871 |
| TOTAL INTANGIBLES | | \$ 3,449,126 | | \$ 4,735,750 | | \$ 327,233 | \$ 6,512,108 |

| TANGIBLES | | | | | | | DRILLING | | COMPLETION | | FACILITIES | | TOTAL |
|---|---------|-------|--------|---------|---------|-------|----------|------------|------------|------------|------------|------------|--------------|
| CASING | FOOTAGE | SIZE | WEIGHT | GRADE | THREAD | \$/FT | CODE | \$ | CODE | \$ | CODE | \$ | |
| DRIVE PIPE | | | | | | | | 10,000 | | | | | 10,000 |
| CONDUCTOR | 80 | 20 | - | - | - | 300 | 1430/310 | 24,000 | | | | | 24,000 |
| SURFACE | 650 | 13 | 94 | J55 | BTC | 40 | 1430/330 | 26,000 | | | | | 26,000 |
| INTERMEDIATE | 3,200 | 10 | 40 | L80 | BTC | 35 | 1430/330 | 112,000 | | | | | 112,000 |
| DRILLING LINER | - | - | - | - | - | - | 1430/340 | - | | | | | - |
| PRODUCTION | 22,450 | 5.5 | 20 | P110ICV | TXP | 25 | 1430/350 | 561,250 | | | | | 561,250 |
| PRODUCTION LINER | - | - | - | - | - | - | 1430/345 | - | | | | | - |
| TUBING | 8,350 | 2 7/8 | 6.50 | L-80 | 8rd EUE | \$ 6 | | | 1433/370 | 45,925 | | | 45,925 |
| WELLHEAD EQUIPMENT | | | | | | | 1430/400 | 65,000 | 1433/400 | 30,000 | | | 95,000 |
| SUBSURFACE EQUIPMENT (Packers, Tubing Anchors, Etc.) | | | | | | | | | 1433/420 | - | | | - |
| VALVES/CONNECTIONS/FITTINGS | | | | | | | | | | | 1452/300 | 24,375 | 24,375 |
| METER EQUIPMENT | | | | | | | | | | | 1452/315 | 20,000 | 20,000 |
| SEPARATORS | | | | | | | | | | | 1452/340 | 300,000 | 300,000 |
| COMPRESSORS | | | | | | | | | | | 1452/350 | 5,500 | 5,500 |
| STOCK TANKS | | | | | | | | | | | 1452/360 | 63,750 | 63,750 |
| ELECTRICAL EQUIPMENT & SUPPLIES | | | | | | | | | | | 1452/380 | 25,500 | 25,500 |
| FACILITIES | | | | | | | | | | | 1452/390 | 117,142 | 117,142 |
| DOWNHOLE ARTIFICIAL LIFT EQUIPMENT | | | | | | | | | 1433/410 | 25,000 | | | 25,000 |
| SURFACE ARTIFICIAL LIFT EQUIPMENT | | | | | | | | | 1433/412 | - | | | - |
| FLOWLINES & PIPELINES & UTILITY (Including Rights-Of-Way) | | | | | | | | | 1433/320 | - | 1452/355 | 100,000 | 100,000 |
| MISCELLANEOUS WELL EQUIPMENT | | | | | | | | | 1433/280 | - | 1452/900 | 24,063 | 24,063 |
| TOTAL TANGIBLES | | | | | | | | \$ 798,250 | | \$ 100,925 | | \$ 680,330 | \$ 1,579,505 |

| | | | | |
|------------------|--------------|--------------|--------------|---------------|
| TOTAL WELL COSTS | DRILLING | COMPLETION | FACILITIES | TOTAL |
| | \$ 4,247,376 | \$ 4,836,675 | \$ 1,007,562 | \$ 10,091,613 |

| | |
|--------------|------------------|
| Prepared by: | Elizabeth Sollee |
| Approved by: | |

Approval:

By: _____

Name: _____

Title: _____

Date: _____

AUTHORITY FOR EXPENDITURE
WELL COST ESTIMATE

| | | | | | | | |
|---|--|-------------------------------|---------------------|--|--|--------------------|--|
| | | | AFE # 2024-106 | | | DATE 10/24/2024 | |
| WELL NAME & NUMBER The Dude Fee 20-19 552H | | PROPOSED DEPTH (ft) 21,850 | PROJECT Lebowski | | | PROSPECT 3BSC | |
| OPERATOR Alpha Energy Partners II, LLC | | COUNTY OR PARISH Eddy | STATE NM | LEGAL LOCATION (SEC / TOWNSHIP / RANGE) 20_19-22S-27E | | | |
| OBJECTIVE: 10000' Lateral - 4 well pad | | | | | | | |
| REMARKS: <u>Drilling</u> 4 BSS per pad - 1 pads <u>Completions</u> 60 Stages - Plug & Perf <u>Production</u> 2 7/8 in Tubing with Gas Lift Valves | | | | | | | |

| INTANGIBLES | DRILLING | | COMPLETION | | FACILITIES | | TOTAL |
|---|----------|--------------|------------|--------------|------------|------------|--------------|
| | CODE | \$ | CODE | \$ | CODE | \$ | |
| DRILLING RIG - TURNKEY | 1420/40 | - | | | | | - |
| DRILLING RIG - DAY WORK 24 days | 1420/50 | 735,000 | | | | | 735,000 |
| COMPLETION RIG (WORKOVER / CTU / SNUBBING) | | | 1432/70 | 200,000 | | | 200,000 |
| RIG MOBILIZATION & DEMOBILIZATION | 1420/30 | 27,000 | | | | | 27,000 |
| LAND & LEGAL (Land Brokerage, Title, Etc.) | 1420/27 | 71,429 | 1432/27 | 5,000 | | | 76,429 |
| PERMITS | 1420/10 | 14,286 | 1432/10 | 10,000 | | | 24,286 |
| SITE COSTS | 1420/20 | 165,000 | 1432/20 | 15,000 | | | 180,000 |
| DRILLING FLUID (Mud, Water, Completion Fluid & Equipment Rentals) | 1420/120 | 192,500 | 1432/120 | 20,000 | | | 212,500 |
| FUEL & POWER | 1420/90 | 248,750 | 1432/90 | 440,000 | | | 688,750 |
| CEMENTING (Cement, Cementing Services & Cementing Equipment) | 1420/130 | 195,000 | 1432/130 | - | | | 195,000 |
| DRILL BITS | 1420/80 | 62,500 | | | | | 62,500 |
| DOWNHOLE RENTALS | 1420/174 | 119,500 | 1432/174 | 78,800 | | | 198,300 |
| SURFACE RENTALS | 1420/170 | 79,750 | 1432/170 | 136,025 | 1450/170 | 5,400 | 221,175 |
| FLOWBACK RENTALS | | | 1432/181 | 42,400 | | | 42,400 |
| GEOLOGIC EVALUATION | 1420/160 | 19,200 | | | | | 19,200 |
| CASED HOLE LOGGING & PERFORATING | | | 1432/150 | 310,000 | | | 310,000 |
| FORMATION STIMULATION | | | 1432/180 | 2,140,843 | | | 2,140,843 |
| WATER | 1420/91 | 18,650 | 1432/91 | 479,070 | | | 497,720 |
| TRANSPORTATION | 1420/110 | 14,500 | 1432/110 | 20,000 | | | 34,500 |
| DIRECTIONAL DRILLING SERVICES | 1420/200 | 352,000 | | | | | 352,000 |
| CASING (OR TUBING) CREWS & EQUIPMENT | 1420/140 | 85,000 | 1432/140 | 15,000 | | | 100,000 |
| TUBULAR SERVICES (Cleaning, Inspection & Testing) | 1420/16 | 28,000 | 1432/16 | 7,500 | | | 35,500 |
| LABOR & MISCELLANEOUS SERVICES | 1420/195 | 174,000 | 1432/195 | 15,000 | | | 189,000 |
| INSURANCE | 1420/250 | 8,760 | | | | | 8,760 |
| OFFICE SUPERVISION | | 10,000 | | | | | 10,000 |
| FIELD SUPERVISION / CONTRACT ENGINEERING | 1420/260 | 125,000 | 1432/260 | 133,406 | 1450/260 | 56,250 | 314,656 |
| INSTALL PRODUCTION FACILITY (LABOR, CREW, ROUSTABOUT) | | | | | 1450/195 | 250,000 | 250,000 |
| ADMINISTRATIVE OVERHEAD | 1420/270 | 10,000 | 1432/270 | - | | | 10,000 |
| ABANDONMENT EXPENSE | - | 10,000 | - | - | | | 10,000 |
| FLUID DISPOSAL | 1420/186 | 202,000 | 1432/186 | 50,000 | | | 252,000 |
| MISCELLANEOUS COSTS & CONTINGENCIES (5%) | 1420/300 | 446,602 | 1432/300 | 617,707 | 1450/290 | 15,583 | 1,079,891 |
| TOTAL INTANGIBLES | | \$ 3,433,946 | | \$ 4,735,750 | | \$ 327,233 | \$ 8,496,928 |

| TANGIBLES | | | | | | | DRILLING | | COMPLETION | | FACILITIES | | TOTAL |
|---|---------|-------|--------|---------|---------|-------|----------|------------|------------|------------|------------|------------|--------------|
| CASING | FOOTAGE | SIZE | WEIGHT | GRADE | THREAD | \$/FT | CODE | \$ | CODE | \$ | CODE | \$ | |
| DRIVE PIPE | | | | | | | | 10,000 | | | | | 10,000 |
| CONDUCTOR | 80 | 20 | - | - | - | 300 | 1430/310 | 24,000 | | | | | 24,000 |
| SURFACE | 650 | 13 | 94 | J55 | BTC | 40 | 1430/320 | 26,000 | | | | | 26,000 |
| INTERMEDIATE | 3,200 | 10 | 40 | L80 | BTC | 35 | 1430/330 | 112,000 | | | | | 112,000 |
| DRILLING LINER | - | - | - | - | - | - | 1430/340 | - | | | | | - |
| PRODUCTION | 21,950 | 5.5 | 20 | P110ICV | TXP | 25 | 1430/350 | 548,750 | | | | | 548,750 |
| PRODUCTION LINER | - | - | - | - | - | - | 1430/345 | - | | | | | - |
| TUBING | 8,350 | 2 7/8 | 6.50 | L-80 | 8rd EUE | \$ 6 | | | 1433/370 | 45,925 | | | 45,925 |
| WELLHEAD EQUIPMENT | | | | | | | 1450/400 | 85,000 | 1433/400 | 30,000 | | | 85,000 |
| SUBSURFACE EQUIPMENT (Packers, Tubing Anchors, Etc.) | | | | | | | | | 1433/420 | - | | | - |
| VALVES/CONNECTIONS/FITTINGS | | | | | | | | | | | 1452/300 | 24,375 | 24,375 |
| METER EQUIPMENT | | | | | | | | | | | 1452/315 | 20,000 | 20,000 |
| SEPARATORS | | | | | | | | | | | 1452/340 | 300,000 | 300,000 |
| COMPRESSORS | | | | | | | | | | | 1452/350 | 5,500 | 5,500 |
| STOCK TANKS | | | | | | | | | | | 1452/360 | 63,750 | 63,750 |
| ELECTRICAL EQUIPMENT & SUPPLIES | | | | | | | | | | | 1452/380 | 25,500 | 25,500 |
| FACILITIES | | | | | | | | | | | 1452/390 | 117,142 | 117,142 |
| DOWNHOLE ARTIFICIAL LIFT EQUIPMENT | | | | | | | | | 1433/410 | 25,000 | | | 25,000 |
| SURFACE ARTIFICIAL LIFT EQUIPMENT | | | | | | | | | 1433/412 | - | | | - |
| FLOWLINES & PIPELINES & UTILITY (Including Rights-Of-Way) | | | | | | | | | 1433/320 | - | 1452/355 | 100,000 | 100,000 |
| MISCELLANEOUS WELL EQUIPMENT | | | | | | | | | 1433/290 | - | 1452/900 | 24,063 | 24,063 |
| TOTAL TANGIBLES | | | | | | | | \$ 785,750 | | \$ 100,925 | | \$ 680,330 | \$ 1,567,005 |

| | | | | |
|------------------|--------------|--------------|--------------|---------------|
| TOTAL WELL COSTS | DRILLING | COMPLETION | FACILITIES | TOTAL |
| | \$ 4,219,696 | \$ 4,836,675 | \$ 1,007,562 | \$ 10,063,933 |

| | |
|--------------|------------------|
| Prepared by: | Elizabeth Sollee |
| Approved by: | |

Approval:

By: _____
Name: _____
Title: _____
Date: _____

AUTHORITY FOR EXPENDITURE
WELL COST ESTIMATE

| | | | | | | |
|--|--|-------------------------------|---------------------|---|-------------------|--------------------|
| WELL NAME & NUMBER The Dude Fee 20-19 553H | | PROPOSED DEPTH (ft) 20,050 | PROJECT Lebowski | | AFE # 2024-107 | DATE 10/24/2024 |
| OPERATOR Alpha Energy Partners II, LLC | | COUNTY OR PARISH Eddy | STATE NM | LEGAL LOCATION (SEC / TOWNSHIP / RANGE) 20, 19-22S-27E | | |
| OBJECTIVE: 10000' Lateral - 4 well pad | | | | | | |
| REMARKS: Drilling 4 BSS per pad - 1 pads Completions 60 Stages - Plug & Perf Production 2 7/8 in Tubing with Gas Lift Valves | | | | | | |

| INTANGIBLES | | DRILLING | | COMPLETION | | FACILITIES | | TOTAL |
|---|---------|----------|--------------|------------|--------------|------------|------------|--------------|
| | | CODE | \$ | CODE | \$ | CODE | \$ | |
| DRILLING RIG - TURNKEY | | 1420/40 | - | | - | | - | - |
| DRILLING RIG - DAY WORK | 22 days | 1420/50 | 675,000 | | - | | - | 675,000 |
| COMPLETION RIG (WORKOVER / CTU / SNUBBING) | | | - | 1432/70 | 200,000 | | - | 200,000 |
| RIG MOBILIZATION & DEMOBILIZATION | | 1420/30 | 27,000 | | - | | - | 27,000 |
| LAND & LEGAL (Land Brokerage, Title, Etc.) | | 1420/27 | 71,429 | 1432/27 | 5,000 | | - | 76,429 |
| PERMITS | | 1420/10 | 14,286 | 1432/10 | 10,000 | | - | 24,286 |
| SITE COSTS | | 1420/20 | 165,000 | 1432/20 | 15,000 | | - | 180,000 |
| DRILLING FLUID (Mud, Water, Completion Fluid & Equipment Rentals) | | 1420/120 | 153,500 | 1432/120 | 20,000 | | - | 173,500 |
| FUEL & POWER | | 1420/80 | 227,250 | 1432/80 | 440,000 | | - | 667,250 |
| CEMENTING (Cement, Cementing Services & Cementing Equipment) | | 1420/130 | 195,000 | 1432/130 | - | | - | 195,000 |
| DRILL BITS | | 1420/80 | 82,500 | | - | | - | 82,500 |
| DOWNHOLE RENTALS | | 1420/174 | 103,500 | 1432/174 | 78,800 | | - | 182,300 |
| SURFACE RENTALS | | 1420/170 | 73,750 | 1432/170 | 136,025 | 1450/170 | 5,400 | 215,175 |
| FLOWBACK RENTALS | | | - | 1432/191 | 42,400 | | - | 42,400 |
| GEOLOGIC EVALUATION | | 1420/160 | 16,800 | | - | | - | 16,800 |
| CASED HOLE LOGGING & PERFORATING | | | - | 1432/150 | 310,000 | | - | 310,000 |
| FORMATION STIMULATION | | | - | 1432/180 | 2,140,843 | | - | 2,140,843 |
| WATER | | 1420/91 | 17,650 | 1432/91 | 479,070 | | - | 496,720 |
| TRANSPORTATION | | 1420/110 | 14,500 | 1432/110 | 20,000 | | - | 34,500 |
| DIRECTIONAL DRILLING SERVICES | | 1420/200 | 332,000 | | - | | - | 332,000 |
| CASING (OR TUBING) CREWS & EQUIPMENT | | 1420/140 | 85,000 | 1432/140 | 15,000 | | - | 100,000 |
| TUBULAR SERVICES (Cleaning, Inspection & Testing) | | 1420/16 | 28,000 | 1432/16 | 7,500 | | - | 35,500 |
| LABOR & MISCELLANEOUS SERVICES | | 1420/195 | 164,000 | 1432/195 | 15,000 | | - | 179,000 |
| INSURANCE | | 1420/250 | 8,020 | | - | | - | 8,020 |
| OFFICE SUPERVISION | | | 10,000 | | - | | - | 10,000 |
| FIELD SUPERVISION / CONTRACT ENGINEERING | | 1420/260 | 115,000 | 1432/260 | 133,406 | 1450/260 | 56,250 | 304,656 |
| INSTALL PRODUCTION FACILITY (LABOR, CREW, ROUSTABOUT) | | | - | | - | 1450/195 | 250,000 | 250,000 |
| ADMINISTRATIVE OVERHEAD | | 1420/270 | 10,000 | 1432/270 | - | | - | 10,000 |
| ABANDONMENT EXPENSE | | - | 10,000 | - | - | | - | 10,000 |
| FLUID DISPOSAL | | 1420/186 | 185,000 | 1432/186 | 50,000 | | - | 235,000 |
| MISCELLANEOUS COSTS & CONTINGENCIES (5%) | | 1420/300 | 417,026 | 1432/300 | 617,707 | 1450/290 | 15,583 | 1,050,317 |
| TOTAL INTANGIBLES | | | \$ 3,207,212 | | \$ 4,735,750 | | \$ 327,233 | \$ 8,270,194 |

| TANGIBLES | | | | | | | DRILLING | | COMPLETION | | FACILITIES | | TOTAL |
|---|---------|-------|--------|---------|---------|-------|----------|------------|------------|------------|------------|------------|--------------|
| CASING | FOOTAGE | SIZE | WEIGHT | GRADE | THREAD | \$/FT | CODE | \$ | CODE | \$ | CODE | \$ | |
| DRIVE PIPE | | | | | | | | 10,000 | | - | | - | 10,000 |
| CONDUCTOR | 80 | 20 | - | - | - | 300 | 1430/310 | 24,000 | | - | | - | 24,000 |
| SURFACE | 650 | 13 | 94 | J55 | BTC | 40 | 1430/320 | 26,000 | | - | | - | 26,000 |
| INTERMEDIATE | 3,200 | 10 | 40 | L80 | BTC | 35 | 1430/330 | 112,000 | | - | | - | 112,000 |
| DRILLING LINER | - | - | - | - | - | - | 1430/340 | - | | - | | - | - |
| PRODUCTION | 20,050 | 5.5 | 20 | P110ICY | TXP | 25 | 1430/350 | 501,250 | | - | | - | 501,250 |
| PRODUCTION LINER | - | - | - | - | - | - | 1430/345 | - | | - | | - | - |
| TUBING | 8,350 | 2 7/8 | 6.50 | L-80 | 8rd EUE | \$ 6 | | - | 1433/370 | 45,925 | | - | 45,925 |
| WELLHEAD EQUIPMENT | | | | | | | 1430/400 | 65,000 | 1433/400 | 30,000 | | - | 95,000 |
| SUBSURFACE EQUIPMENT (Packers, Tubing Anchors, Etc.) | | | | | | | | - | 1433/420 | - | | - | - |
| VALVES/CONNECTIONS/FITTINGS | | | | | | | | - | | - | 1452/300 | 24,375 | 24,375 |
| METER EQUIPMENT | | | | | | | | - | | - | 1452/315 | 20,000 | 20,000 |
| SEPARATORS | | | | | | | | - | | - | 1452/340 | 300,000 | 300,000 |
| COMPRESSORS | | | | | | | | - | | - | 1452/350 | 5,500 | 5,500 |
| STOCK TANKS | | | | | | | | - | | - | 1452/360 | 63,750 | 63,750 |
| ELECTRICAL EQUIPMENT & SUPPLIES | | | | | | | | - | | - | 1452/380 | 25,500 | 25,500 |
| FACILITIES | | | | | | | | - | | - | 1452/390 | 117,142 | 117,142 |
| DOWNHOLE ARTIFICIAL LIFT EQUIPMENT | | | | | | | | - | 1433/410 | 25,000 | | - | 25,000 |
| SURFACE ARTIFICIAL LIFT EQUIPMENT | | | | | | | | - | 1433/412 | - | | - | - |
| FLOWLINES & PIPELINES & UTILITY (Including Rights-Of-Way) | | | | | | | | - | 1433/320 | - | 1452/355 | 7,500 | 7,500 |
| MISCELLANEOUS WELL EQUIPMENT | | | | | | | | - | 1433/290 | - | 1452/800 | 24,063 | 24,063 |
| TOTAL TANGIBLES | | | | | | | | \$ 738,250 | | \$ 100,925 | | \$ 587,830 | \$ 1,427,005 |

| | | | | |
|------------------|--------------|--------------|------------|--------------|
| TOTAL WELL COSTS | DRILLING | COMPLETION | FACILITIES | TOTAL |
| | \$ 3,945,462 | \$ 4,836,675 | \$ 915,062 | \$ 9,697,199 |

| | |
|--------------|------------------|
| Prepared by: | Elizabeth Sollee |
| Approved by: | |

Approval:

By: _____

Name: _____

Title: _____

Date: _____

**AUTHORITY FOR EXPENDITURE
WELL COST ESTIMATE**

| | | | | | | |
|--|--|--------------------------------------|----------------------------|--|--------------------------|---------------------------|
| WELL NAME & NUMBER The Dude Fee 20-19 554H | | PROPOSED DEPTH (ft) 19,050 | PROJECT Lebowski | | AFE # 2024-108 | DATE 10/24/2024 |
| OPERATOR Alpha Energy Partners II, LLC | | COUNTY OR PARISH Eddy | STATE NM | LEGAL LOCATION (SEC / TOWNSHIP / RANGE) 20, 19-22S-27E | | PROSPECT 3BSC |
| OBJECTIVE: 10000' Lateral - 4 well pad | | | | | | |
| REMARKS: <u>Drilling</u> 4 BSS per pad - 1 pads <u>Completions</u> 60 Stages - Plug & Perf <u>Production</u> 2 7/8 In Tubing with Gas Lift Valves | | | | | | |

| INTANGIBLES | CODE | DRILLING \$ | CODE | COMPLETION \$ | CODE | FACILITIES \$ | TOTAL |
|---|----------|---------------------|----------|---------------------|----------|-------------------|---------------------|
| DRILLING RIG - TURNKEY | 1420/40 | - | | | | | - |
| DRILLING RIG - DAY WORK 22 days | 1420/50 | 675,000 | | | | | 675,000 |
| COMPLETION RIG (WORKOVER / CTU / SNUBBING) | | | 1432/70 | 200,000 | | | 200,000 |
| RIG MOBILIZATION & DEMOBILIZATION | 1420/30 | 27,000 | | | | | 27,000 |
| LAND & LEGAL (Land Brokerage, Title, Etc.) | 1420/27 | 71,429 | 1432/27 | 5,000 | | | 76,429 |
| PERMITS | 1420/10 | 14,286 | 1432/10 | 10,000 | | | 24,286 |
| SITE COSTS | 1420/20 | 165,000 | 1432/20 | 15,000 | | | 180,000 |
| DRILLING FLUID (Mud, Water, Completion Fluid & Equipment Rentals) | 1420/120 | 153,500 | 1432/120 | 20,000 | | | 173,500 |
| FUEL & POWER | 1420/80 | 227,250 | 1432/80 | 440,000 | | | 667,250 |
| CEMENTING (Cement, Cementing Services & Cementing Equipment) | 1420/130 | 185,000 | 1432/130 | - | | | 185,000 |
| DRILL BITS | 1420/60 | 82,500 | | | | | 82,500 |
| DOWNHOLE RENTALS | 1420/174 | 109,500 | 1432/174 | 78,800 | | | 188,300 |
| SURFACE RENTALS | 1420/170 | 73,750 | 1432/170 | 136,025 | 1450/170 | 5,400 | 215,175 |
| FLOWBACK RENTALS | | | 1432/181 | 42,400 | | | 42,400 |
| GEOLOGIC EVALUATION | 1420/160 | 16,800 | | | | | 16,800 |
| CASED HOLE LOGGING & PERFORATING | | | 1432/150 | 310,000 | | | 310,000 |
| FORMATION STIMULATION | | | 1432/180 | 2,140,843 | | | 2,140,843 |
| WATER | 1420/91 | 17,650 | 1432/91 | 479,070 | | | 496,720 |
| TRANSPORTATION | 1420/110 | 14,500 | 1432/110 | 20,000 | | | 34,500 |
| DIRECTIONAL DRILLING SERVICES | 1420/200 | 332,000 | | | | | 332,000 |
| CASING (OR TUBING) CREWS & EQUIPMENT | 1420/140 | 85,000 | 1432/140 | 15,000 | | | 100,000 |
| TUBULAR SERVICES (Cleaning, Inspection & Testing) | 1420/16 | 28,000 | 1432/16 | 7,500 | | | 35,500 |
| LABOR & MISCELLANEOUS SERVICES | 1420/195 | 164,000 | 1432/195 | 15,000 | | | 179,000 |
| INSURANCE | 1420/250 | 7,620 | | | | | 7,620 |
| OFFICE SUPERVISION | | 10,000 | | | | | 10,000 |
| FIELD SUPERVISION / CONTRACT ENGINEERING | 1420/260 | 115,000 | 1432/260 | 133,406 | 1450/260 | 56,250 | 304,656 |
| INSTALL PRODUCTION FACILITY (LABOR, CREW, ROUSTABOUT) | | | | | 1450/195 | 250,000 | 250,000 |
| ADMINISTRATIVE OVERHEAD | 1420/270 | 10,000 | 1432/270 | - | | | 10,000 |
| ABANDONMENT EXPENSE | | 10,000 | | | | | 10,000 |
| FLUID DISPOSAL | 1420/186 | 185,000 | 1432/186 | 50,000 | | | 235,000 |
| MISCELLANEOUS COSTS & CONTINGENCIES (5%) | 1420/300 | 415,468 | 1432/300 | 617,707 | 1450/290 | 15,583 | 1,048,757 |
| TOTAL INTANGIBLES | | \$ 3,195,252 | | \$ 4,735,750 | | \$ 327,233 | \$ 8,258,234 |

| TANGIBLES | CODE | DRILLING \$ | CODE | COMPLETION \$ | CODE | FACILITIES \$ | TOTAL |
|---|----------|-------------------|----------|-------------------|----------|-------------------|---------------------|
| CASING | | | | | | | |
| DRIVE PIPE | | 10,000 | | | | | 10,000 |
| CONDUCTOR | | 24,000 | | | | | 24,000 |
| SURFACE 80 | 1430/310 | 24,000 | | | | | 24,000 |
| INTERMEDIATE 650 | 1430/320 | 26,000 | | | | | 26,000 |
| DRILLING LINER 3,200 | 1430/330 | 112,000 | | | | | 112,000 |
| PRODUCTION 19,050 | 1430/340 | - | | | | | - |
| PRODUCTION LINER 5.5 | 1430/350 | 476,250 | | | | | 476,250 |
| TUBING 8,350 | 1430/345 | - | | | | | - |
| | | | 1433/370 | 45,925 | | | 45,925 |
| WELLHEAD EQUIPMENT | 1430/400 | 65,000 | 1433/400 | 30,000 | | | 95,000 |
| SUBSURFACE EQUIPMENT (Packers, Tubing Anchors, Etc.) | | | 1433/420 | - | | | - |
| VALVES/CONNECTIONS/FITTINGS | | | | | 1452/300 | 24,375 | 24,375 |
| METER EQUIPMENT | | | | | 1452/315 | 20,000 | 20,000 |
| SEPARATORS | | | | | 1452/340 | 300,000 | 300,000 |
| COMPRESSORS | | | | | 1452/350 | 5,500 | 5,500 |
| STOCK TANKS | | | | | 1452/360 | 63,750 | 63,750 |
| ELECTRICAL EQUIPMENT & SUPPLIES | | | | | 1452/380 | 25,500 | 25,500 |
| FACILITIES | | | | | 1452/390 | 117,142 | 117,142 |
| DOWNHOLE ARTIFICIAL LIFT EQUIPMENT | | | 1433/410 | 25,000 | | | 25,000 |
| SURFACE ARTIFICIAL LIFT EQUIPMENT | | | 1433/412 | - | | | - |
| FLOWLINES & PIPELINES & UTILITY (Including Rights-Of-Way) | | | 1433/320 | - | 1452/355 | 7,500 | 7,500 |
| MISCELLANEOUS WELL EQUIPMENT | | | 1433/290 | - | 1452/900 | 24,063 | 24,063 |
| TOTAL TANGIBLES | | \$ 713,250 | | \$ 100,925 | | \$ 587,830 | \$ 1,402,005 |

| TOTAL WELL COSTS | DRILLING \$ | COMPLETION \$ | FACILITIES \$ | TOTAL \$ |
|------------------|-------------|---------------|---------------|-----------|
| | 3,908,502 | 4,836,675 | 915,062 | 9,660,239 |

Prepared by: Elizabeth Sollee

Approved by:

Approval:

By: _____
 Name: _____
 Title: _____
 Date: _____



P.O. Box 10701, Midland, Texas 79702

November 7, 2024

Edgar Gonzalez and Mayra Alvarez
301 W. Chapman Road Apt. 305
Carlsbad, NM 88220

Re: The Dude Fee Well Proposals
The Dude Fee 20-19 Fed Com 501H-504H
The Dude Fee 20-19 Fed Com 551H-554H

All of Section 19, Township 22 South, Range 27 East and All of Section 20, Township 22 South, Range 27 East, Eddy County, New Mexico.

To Whom it May Concern,

Alpha Energy Partners II, LLC ("AEP II"), as Operator, hereby proposes the drilling of the following wells located within Section 19, Township 22 South, Range 27 East and Section 20, Township 22 South, Range 27 East, to the Bone Spring and Wolfcamp Formations:

| WELL NAME | SHL | BHL | FTP | LTP | TVD | TMD | FORMATION |
|-------------------------|---------------------------------------|------------------------------------|-------------------------------------|----------------------------------|--------|---------|-----------------------------|
| The Dude Fee 20-19 501H | 2,187' FSL & 2,228' FEL of 21-22S-27E | 660' FSL & 50' FWL of 19-22S-27E | 660' FSL & 100' FEL of 20-22S-27E | 660' FSL & 100' FWL 19-22S-27E | 7,130' | 21,730' | 2 nd Bone Spring |
| The Dude Fee 20-19 502H | 2,207' FSL & 2,228' FEL of 21-22S-27E | 1,980' FSL & 50' FWL of 19-22S-27E | 1,980' FSL & 100' FEL of 20-22S-27E | 1,980' FSL & 100' FWL 19-22S-27E | 7,130' | 21,230' | 2 nd Bone Spring |
| The Dude Fee 20-19 503H | 798' FNL & 190' FEL of 20-22S-27E | 1,980' FNL & 50' FWL of 19-22S-27E | 1,980' FNL & 100' FEL of 20-22S-27E | 1,980' FNL & 100' FWL 19-22S-27E | 7,130' | 19,330' | 2 nd Bone Spring |
| The Dude Fee 20-19 504H | 778' FNL & 190' FEL of 20-22S-27E | 660' FNL & 50' FWL of 19-22S-27E | 660' FNL & 100' FEL of 20-22S-27E | 660' FNL & 100' FWL 19-22S-27E | 7,130' | 18,230' | 2 nd Bone Spring |
| The Dude Fee 20-19 551H | 2,227' FSL & 2,228' FEL of 21-22S-27E | 660' FSL & 50' FWL of 19-22S-27E | 660' FSL & 100' FEL of 20-22S-27E | 660' FSL & 100' FWL 19-22S-27E | 7,850' | 22,450' | 3 rd Bone Spring |
| The Dude Fee 20-19 552H | 2,247' FSL & 2,228' FEL of 21-22S-27E | 1,980' FSL & 50' FWL of 19-22S-27E | 1,980' FSL & 100' FEL of 20-22S-27E | 1,980' FSL & 100' FWL 19-22S-27E | 7,850' | 21,950' | 3 rd Bone Spring |
| The Dude Fee 20-19 553H | 838' FNL & 190' FEL of 20-22S-27E | 1,980' FNL & 50' FWL of 19-22S-27E | 1,980' FNL & 100' FEL of 20-22S-27E | 1,980' FNL & 100' FWL 19-22S-27E | 7,850' | 20,050' | 3 rd Bone Spring |
| The Dude Fee 20-19 554H | 818' FNL & 190' FEL of 20-22S-27E | 660' FNL & 50' FWL of 19-22S-27E | 660' FNL & 100' FEL of 20-22S-27E | 660' FNL & 100' FWL 19-22S-27E | 7,850' | 19,050' | 3 rd Bone Spring |

AEP II reserves the right to modify the locations and drilling plans described above in order to address topography, cultural or environmental concerns, among other reasons. AEP II will advise you of any such modifications.

AEP II is proposing to drill the Well under the terms of the modified 1989 AAPL form of Operating Agreement which will promptly be provided upon request. The Operating Agreement dated November 1, 2024, by and between Alpha Energy Partners II, as Operator and covers Section 19 and Section 20 of Township 22 South, Range 27 East, Eddy County, New Mexico, and has the following general provisions: (JOA will be supplied upon request/participation)

- 100/300/300 Non-consenting penalty
- \$10,000/\$1,000 Drilling and Producing rate
- Alpha Energy Partners II, LLC named as Operator

If you do not wish to participate in the Operation, AEP would like to discuss the Leasing or Purchase of your mineral interest to AEP under the following terms:

Lease:

- \$6,000/acre lease bonus;
- 1/4th royalty rate;
- 3 year primary term, with 2 year option to extend, Paid Up;

In the interest of time, if we do not reach an agreement within 30 days of the date of this letter, AEP II will apply to the New Mexico Oil Conservation Division for compulsory pooling of your interest into a horizontal spacing unit for the proposed wells.

If you do not wish to lease or sell your mineral interest, please indicate your participation elections in the spaces provided below, sign, and return (1) copy of this letter along with a signed copy of the enclosed AFEs and a copy of your geologic requirements to my attention at the letterhead address or by email at john@alphapermian.com. Thank you for your time and consideration, feel free to reach out if you have any questions.

Respectfully,

Riley Morris
Alpha Energy Partners II, LLC
Office: 508 W. Wall St., 12th Floor, Midland, Texas 79701
Mailing: P.O. Box 10701, Midland, Texas 79702
(O) 432-219-8853 (email) riley@alphapermian.com

[Elections on page to follow]

_____ I/We hereby elect to participate in **The Dude 20-19 Fee 501H**
_____ I/We hereby elect **not** to participate in **The Dude 20-19 Fee 501H**

_____ I/We hereby elect to participate in **The Dude 20-19 Fee 502H**
_____ I/We hereby elect **not** to participate **The Dude 20-19 Fee 502H**

_____ I/We hereby elect to participate in **The Dude 20-19 Fee 503H**
_____ I/We hereby elect **not** to participate in **The Dude 20-19 Fee 503H**

_____ I/We hereby elect to participate in **The Dude 20-19 Fee 504H**
_____ I/We hereby elect **not** to participate in **The Dude 20-19 Fee 504H**

_____ I/We hereby elect to participate in **The Dude 20-19 Fee 551H**
_____ I/We hereby elect **not** to participate in **The Dude 20-19 Fee 551H**

_____ I/We hereby elect to participate in **The Dude 20-19 Fee 552H**
_____ I/We hereby elect **not** to participate in **The Dude 20-19 Fee 552H**

_____ I/We hereby elect to participate in **The Dude 20-19 Fee 553H**
_____ I/We hereby elect **not** to participate in **The Dude 20-19 Fee 553H**

_____ I/We hereby elect to participate in **The Dude 20-19 Fee 554H**
_____ I/We hereby elect **not** to participate in **The Dude 20-19 Fee 554H**

Name/Company: _____

By: _____

Title: _____

Date: _____

ALPHA

P.O. Box 10701, Midland, Texas 79702

January 17, 2025

Brownrock I, LP
6333 E. Mockingbird Lane, Suite 147
Dallas, TX 75214

Re: The Dude Fee Well Proposals
The Dude Fee 20-19 Fed Com 501H-504H
The Dude Fee 20-19 Fed Com 551H-554H

All of Section 19, Township 22 South, Range 27 East and All of Section 20, Township 22 South, Range 27 East, Eddy County, New Mexico.

To Whom it May Concern,

Alpha Energy Partners II, LLC ("AEP II"), as Operator, hereby proposes the drilling of the following wells located within Section 19, Township 22 South, Range 27 East and Section 20, Township 22 South, Range 27 East, to the Bone Spring and Wolfcamp Formations:

| WELL NAME | SHL | BHL | FTP | LTP | TVD | TMD | FORMATION |
|-------------------------|---------------------------------------|------------------------------------|-------------------------------------|----------------------------------|--------|---------|-----------------------------|
| The Dude Fee 20-19 501H | 2,187' FSL & 2,228' FEL of 21-22S-27E | 660' FSL & 50' FWL of 19-22S-27E | 660' FSL & 100' FEL of 20-22S-27E | 660' FSL & 100' FWL 19-22S-27E | 7,130' | 21,730' | 2 nd Bone Spring |
| The Dude Fee 20-19 502H | 2,207' FSL & 2,228' FEL of 21-22S-27E | 1,980' FSL & 50' FWL of 19-22S-27E | 1,980' FSL & 100' FEL of 20-22S-27E | 1,980' FSL & 100' FWL 19-22S-27E | 7,130' | 21,230' | 2 nd Bone Spring |
| The Dude Fee 20-19 503H | 798' FNL & 190' FEL of 20-22S-27E | 1,980' FNL & 50' FWL of 19-22S-27E | 1,980' FNL & 100' FEL of 20-22S-27E | 1,980' FNL & 100' FWL 19-22S-27E | 7,130' | 19,330' | 2 nd Bone Spring |
| The Dude Fee 20-19 504H | 778' FNL & 190' FEL of 20-22S-27E | 660' FNL & 50' FWL of 19-22S-27E | 660' FNL & 100' FEL of 20-22S-27E | 660' FNL & 100' FWL 19-22S-27E | 7,130' | 18,230' | 2 nd Bone Spring |
| The Dude Fee 20-19 551H | 2,227' FSL & 2,228' FEL of 21-22S-27E | 660' FSL & 50' FWL of 19-22S-27E | 660' FSL & 100' FEL of 20-22S-27E | 660' FSL & 100' FWL 19-22S-27E | 7,850' | 22,450' | 3 rd Bone Spring |
| The Dude Fee 20-19 552H | 2,247' FSL & 2,228' FEL of 21-22S-27E | 1,980' FSL & 50' FWL of 19-22S-27E | 1,980' FSL & 100' FEL of 20-22S-27E | 1,980' FSL & 100' FWL 19-22S-27E | 7,850' | 21,950' | 3 rd Bone Spring |
| The Dude Fee 20-19 553H | 838' FNL & 190' FEL of 20-22S-27E | 1,980' FNL & 50' FWL of 19-22S-27E | 1,980' FNL & 100' FEL of 20-22S-27E | 1,980' FNL & 100' FWL 19-22S-27E | 7,850' | 20,050' | 3 rd Bone Spring |
| The Dude Fee 20-19 554H | 818' FNL & 190' FEL of 20-22S-27E | 660' FNL & 50' FWL of 19-22S-27E | 660' FNL & 100' FEL of 20-22S-27E | 660' FNL & 100' FWL 19-22S-27E | 7,850' | 19,050' | 3 rd Bone Spring |

AEP II reserves the right to modify the locations and drilling plans described above in order to address topography, cultural or environmental concerns, among other reasons. AEP II will advise you of any such modifications.

AEP II is proposing to drill the Well under the terms of the modified 1989 AAPL form of Operating Agreement which will promptly be provided upon request. The Operating Agreement dated November 1, 2024, by and between Alpha Energy Partners II, as Operator and covers Section 19 and Section 20 of Township 22 South, Range 27 East, Eddy County, New Mexico, and has the following general provisions: (JOA will be supplied upon request/participation)

- 100/300/300 Non-consenting penalty
- \$10,000/\$1,000 Drilling and Producing rate
- Alpha Energy Partners II, LLC named as Operator

If you do not wish to participate in the Operation, AEP would like to discuss the Leasing or Purchase of your mineral interest to AEP under the following terms:

Lease:

- \$6,000/acre lease bonus;
- 1/4th royalty rate;
- 3 year primary term, with 2 year option to extend, Paid Up;

In the interest of time, if we do not reach an agreement within 30 days of the date of this letter, AEP II will apply to the New Mexico Oil Conservations Division for compulsory pooling of your interest into a horizontal spacing unit for the proposed wells.

If you do not wish to lease or sell your mineral interest, please indicate your participation elections in the spaces provided below, sign, and return (1) copy of this letter along with a signed copy of the enclosed AFEs and a copy of your geologic requirements to my attention at the letterhead address or by email at john@alphapermian.com. Thank you for your time and consideration, feel free to reach out if you have any questions.

Respectfully,

Riley Morris
Alpha Energy Partners II, LLC
Office: 508 W. Wall St., 12th Floor, Midland, Texas 79701
Mailing: P.O. Box 10701, Midland, Texas 79702
(O) 432-219-8853 (email) riley@alphapermian.com

[Elections on page to follow]

_____ I/We hereby elect to participate in **The Dude 20-19 Fee 501H**
_____ I/We hereby elect **not** to participate in **The Dude 20-19 Fee 501H**

_____ I/We hereby elect to participate in **The Dude 20-19 Fee 502H**
_____ I/We hereby elect **not** to participate **The Dude 20-19 Fee 502H**

_____ I/We hereby elect to participate in **The Dude 20-19 Fee 503H**
_____ I/We hereby elect **not** to participate in **The Dude 20-19 Fee 503H**

_____ I/We hereby elect to participate in **The Dude 20-19 Fee 504H**
_____ I/We hereby elect **not** to participate in **The Dude 20-19 Fee 504H**

_____ I/We hereby elect to participate in **The Dude 20-19 Fee 551H**
_____ I/We hereby elect **not** to participate in **The Dude 20-19 Fee 551H**

_____ I/We hereby elect to participate in **The Dude 20-19 Fee 552H**
_____ I/We hereby elect **not** to participate in **The Dude 20-19 Fee 552H**

_____ I/We hereby elect to participate in **The Dude 20-19 Fee 553H**
_____ I/We hereby elect **not** to participate in **The Dude 20-19 Fee 553H**

_____ I/We hereby elect to participate in **The Dude 20-19 Fee 554H**
_____ I/We hereby elect **not** to participate in **The Dude 20-19 Fee 554H**

Name/Company: _____

By: _____

Title: _____

Date: _____

| Owner | Status | Well Proposal Sent Date | Communications/Offers |
|--|-------------------------|-------------------------|---|
| PBEX, LLC | Elected to Participate | 11/8/24 | Agreed to participate and working to execute the JOA. |
| Permian Resources Operating, LLC | Planning to Participate | 11/8/24 | Permian Resources and Paloma Permian AssetCo ("Paloma") are working to finalize the terms of a trade in order to vest the majority of Permian Resources interest into Paloma. |
| Eagle Natural Resources | Elected to Participate | 11/8/24 | Working on a letter agreement to farmout their interest or make a cash offer. |
| Sarvis Creek Energy, LLC, Sarvis Permian Land Fund I, LLC and Sarvis Rockmont Permian Land Fund I, LLC and US Energy Development Corporation | Elected to Participate | 11/8/24 | Agreed to participate and working to execute the JOA. |
| CJM Resources, CJM Resources, LP and CJM Oil and Gas, Inc. | Elected to Participate | 11/8/24 | Agreed to participate and have requested a JOA. |

EXHIBIT
A-4

TAB 3

Exhibit B: Self-Affirmed Statement of Jason McClain, Geologist
Exhibit B-1: Structure Map of 2nd Bone Spring
Exhibit B-2: Structure Map of 3rd Bone Spring
Exhibit B-3: Stratigraphic Cross Section of 2nd Bone Spring
Exhibit B-4: Stratigraphic Cross Section of 3rd Bone Spring
Exhibit B-5: Gross Isochore of 2nd Bone Spring
Exhibit B-6: Gross Isochore of 3rd Bone Spring
Exhibit B-7: Gun Barrel View
Exhibit B-8: Structural Cross-Section of 2nd Bone Spring
Exhibit B-9: Structural Cross-Section of 3rd Bone Spring
Exhibit B-10: Horizontal Stress Map

**STATE OF NEW MEXICO
DEPARTMENT OF ENERGY, MINERALS AND NATURAL RESOURCES
OIL CONSERVATION DIVISION**

**AMENDED APPLICATION OF ALPHA ENERGY
PARTNERS II, LLC, FOR COMPULSORY
POOLING, EDDY COUNTY, NEW MEXICO**

Case No. 25199

SELF-AFFIRMED STATEMENT OF JASON McCLAIN

I, Jason McClain, state and affirm the following:

1. I am over the age of 18, and I have personal knowledge of the matters stated herein.
2. I am employed as a petroleum geologist for Alpha Energy Partners II, LLC (“Alpha”), and I am familiar with the subject application and the geology involved.
3. I have testified previously by affidavit before the Oil Conservation Division (“Division”) as an expert petroleum geologist; my credentials have been made a matter of record, and I have been qualified as an expert by the Division.
 - a. I have a Bachelor of Science Degree in Geology from Southern Illinois University and a Master of Science Degree in Geology from Southern Illinois University.
 - b. I have worked on New Mexico Oil and Gas matters since 2017.
4. **Exhibit B-1** and **B-2** are structure maps showing the depth (subsea) to the top of the 2nd Bone Spring Sand and the 3rd Bone Spring Sand, on markers that define the top of the target intervals for the proposed wells. The contour interval is 25’. The units being pooled are outlined by red rectangles. The structure maps show that there is a regional

**EXHIBIT
B**

down-dip to the Southeast. I do not observe any faulting, pinchouts, or other geologic impediments to developing this targeted interval.

5. **Exhibit B-3** and **B-4** are stratigraphic cross-sections flattened on the 2nd Bone Spring Sand and 3rd Bone Spring Sand Tops. Each well in the cross-section contains a gamma ray, resistivity, and porosity log (The X-L 000001 well only has a gamma log). The cross-section demonstrates continuity and consistent thickness across the target zones. The well logs on the cross-sections give a representative sample of the 2nd Bone Spring and 3rd Bone Spring Sands. The proposed landing zones are highlighted by red arrows.

6. Additional exhibits for the benefit of the Division's review include **Exhibit B-5** and **B-6**, gross isochore maps of the 2nd Bone Spring and 3rd Bone Spring Sands (20' contour interval), as well as **Exhibits B-7, B-8, and B-9**. **Exhibit B-7** is a gun barrel representation of the unit, **Exhibit B-8** and **B-9** are structural cross sections built along the wellbore trajectories.

7. I conclude from the attached exhibits that:

- a. The horizontal spacing unit is justified from a geologic standpoint.
- b. There are no structural impediments or faulting that will interfere with horizontal development.
- c. Each quarter quarter section in the unit will contribute more or less equally to production.

8. **Exhibit B-10** is a map showing location of the unit and the direction of maximum horizontal stress (S_{hmax}). This map indicates the preferred well orientation in this area is East-West so that the wells run sub-perpendicular to the inferred orientation of the maximum horizontal stress.

9. The Exhibits to this Self-Affirmed Statement were prepared by me or compiled from Alpha Energy Partners II, LLC's company business records under my direct supervision.

10. The granting of this Application is in the interests of conservation, the prevention of waste and the drilling of unnecessary wells, and the protection of correlative rights.

11. The foregoing is correct and complete to the best of my knowledge and belief.

[Signature page follows]

Signature page of Self-Affirmed Statement of Jason McClain:

I understand that this Self-Affirmed Statement will be used as written testimony before the Division in Case No. 25199 and affirm that my testimony herein is true and correct, to the best of my knowledge and belief and made under penalty of perjury under the laws of the State of New Mexico.



Jason McClain

03/06/2025

Date Signed

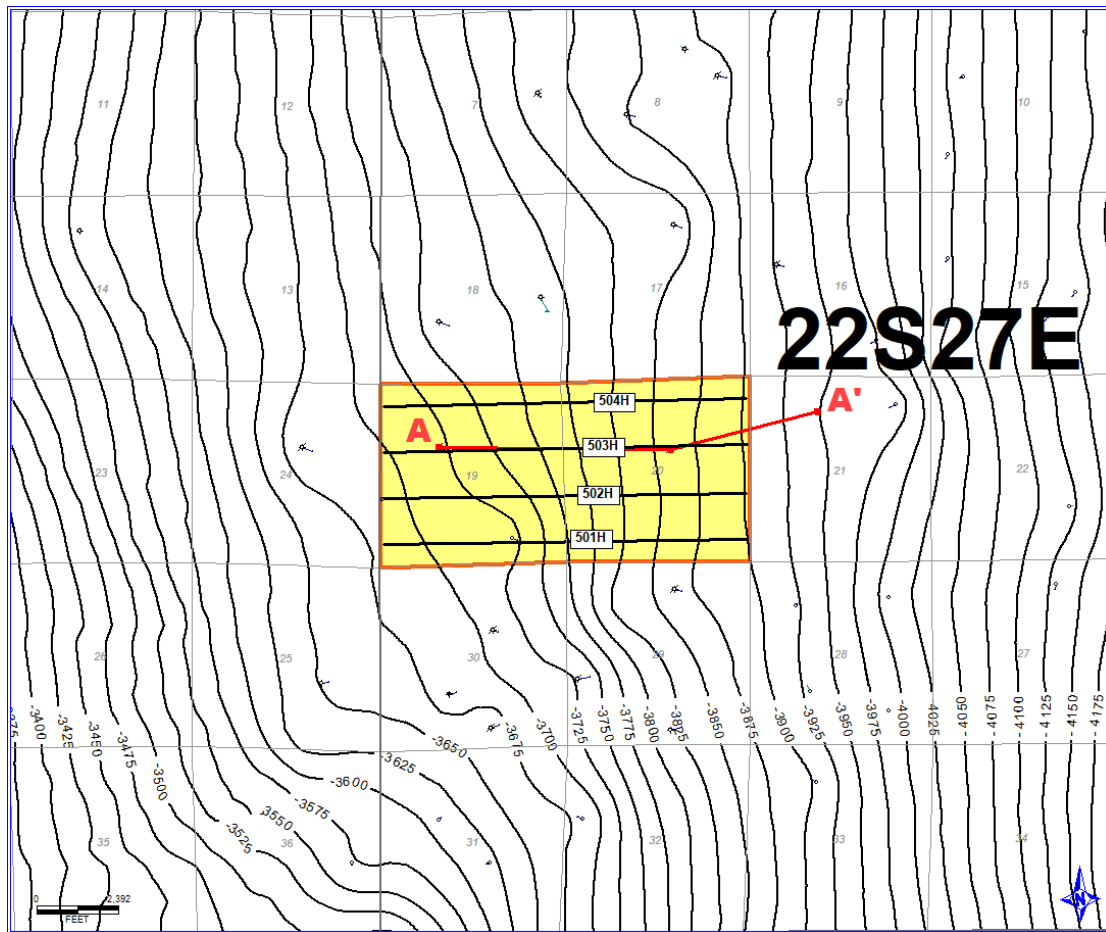

Exhibit B-1 is a structure map showing the depth (subsea) to the top of the 2nd Bone Spring Sand, and the location of the proposed wells. The location of the west to east A-A' Cross-Section is also noted. Contour Interval is 25'.

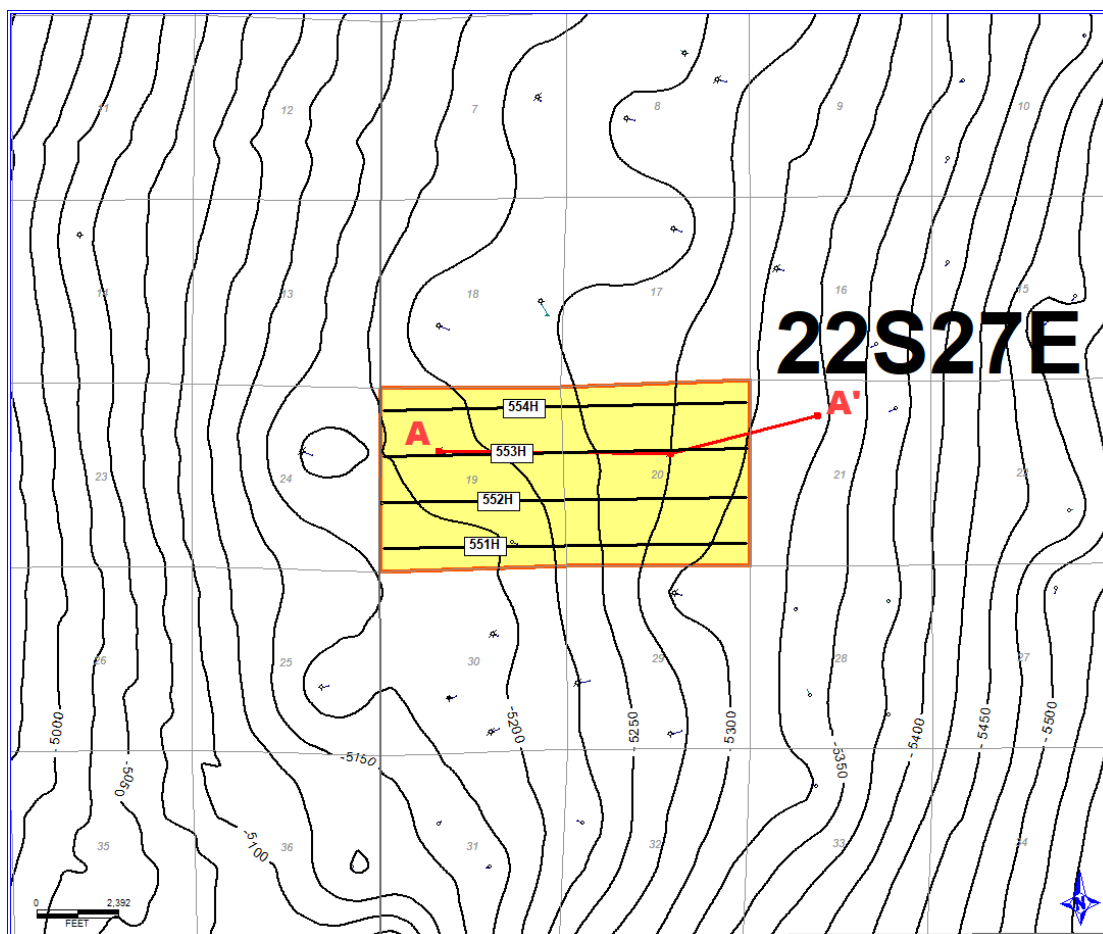

Exhibit B-2 is a structure map showing the depth (subsea) to the top of the 3rd Bone Spring Sand, and the location of the proposed wells. The location of the west to east A-A' Cross-Section is also noted. Contour Interval is 25'.

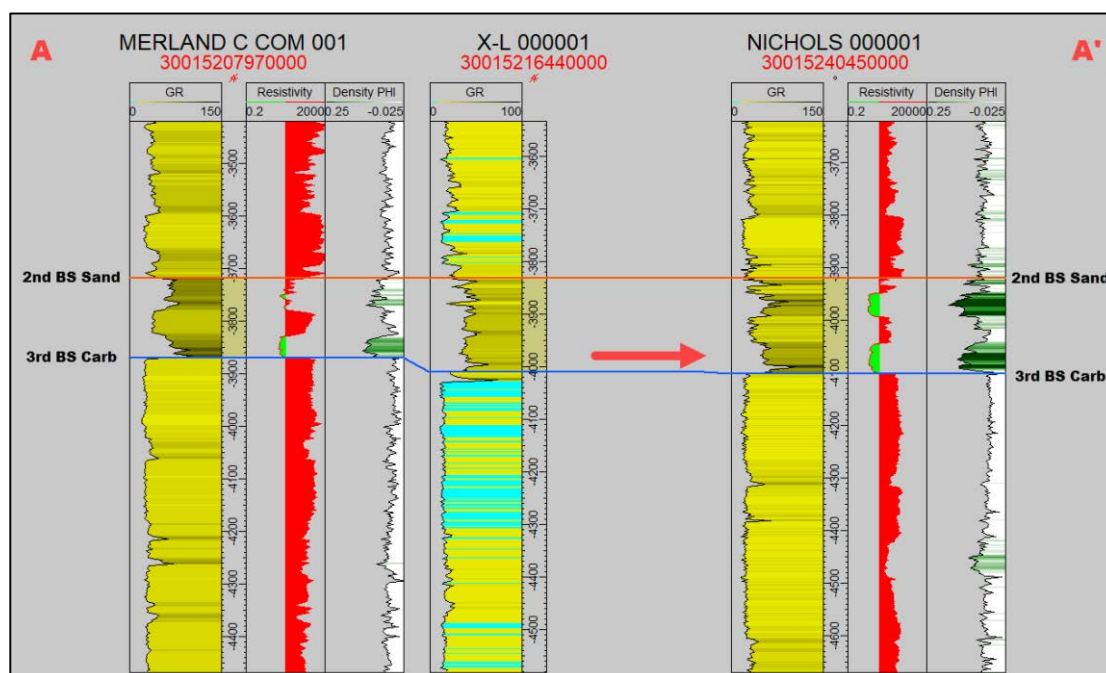

Exhibit B-3 Cross-section A-A'. Stratigraphic cross-section hung on top of the 2nd Bone Sprig Sand. 501H-504H Target intervals indicated by the red arrow.

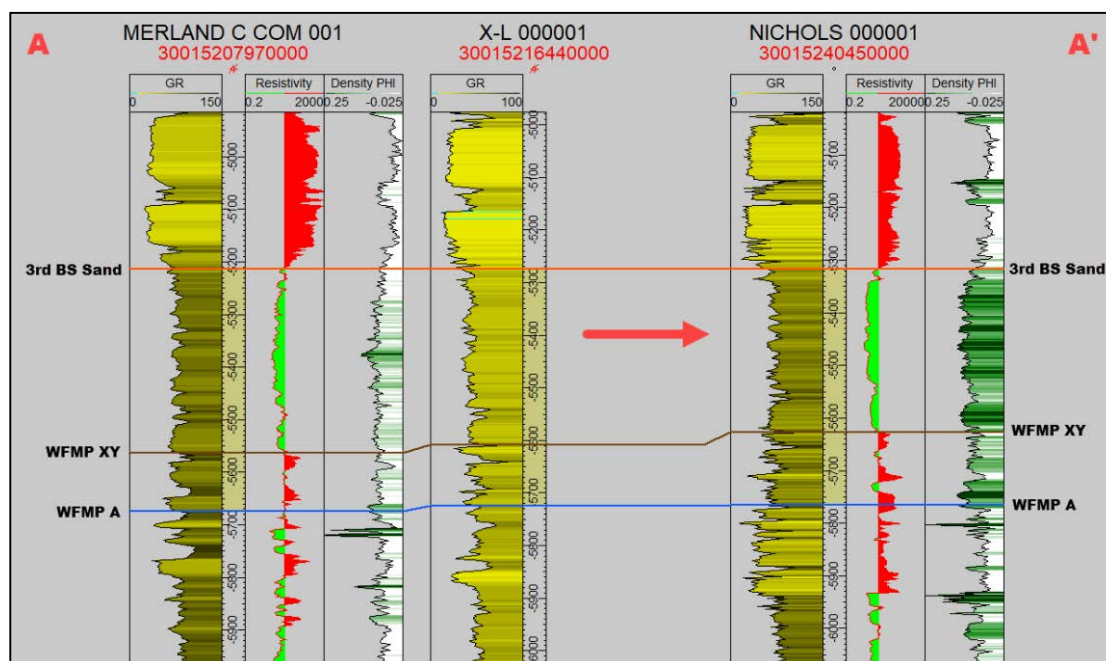

Exhibit B-4 Cross-section A-A'. Stratigraphic cross-section hung on top of the 3rd Bone Spring Sand. 551H-554H Target intervals indicated by the red arrow.

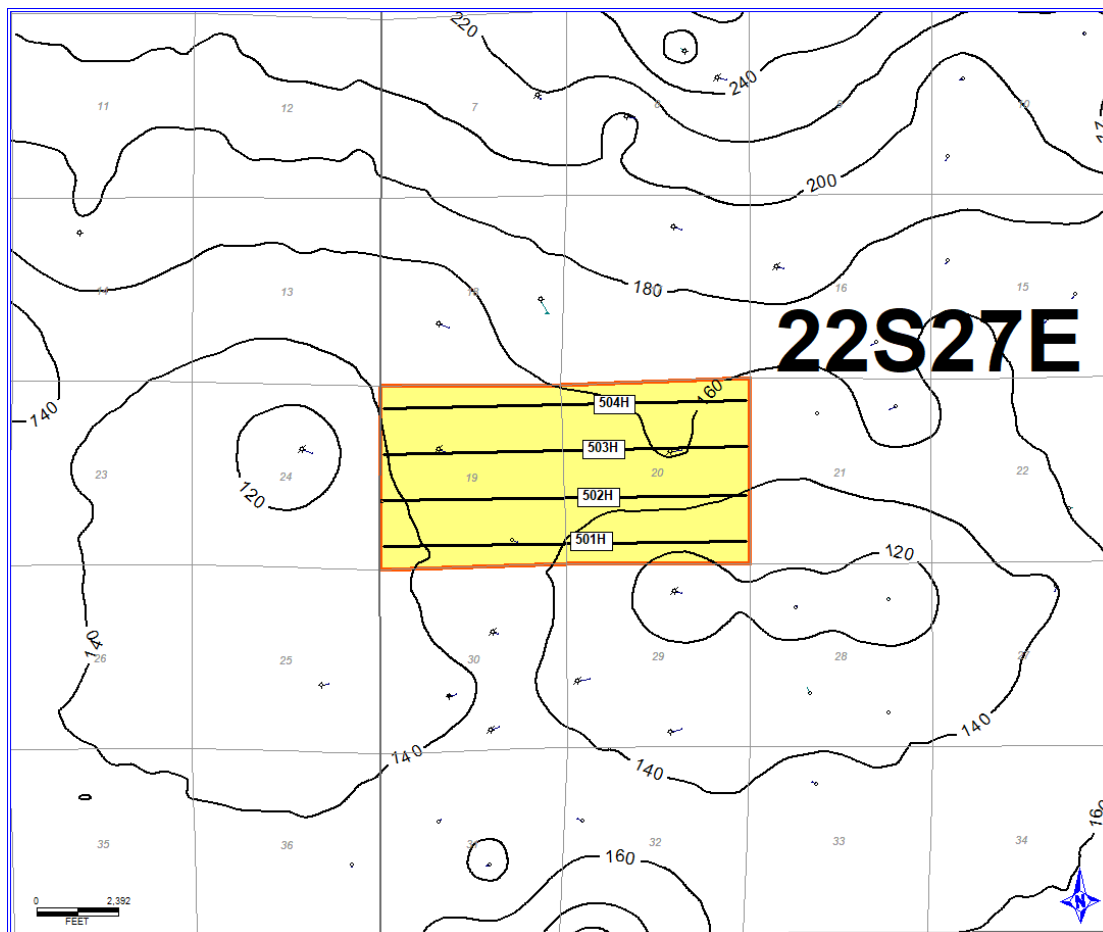

Exhibit B-5 is a gross isochore of the 2nd Bone Spring Sand with a 20' contour interval. Map demonstrates continuity and consistent thickness of the target zone.

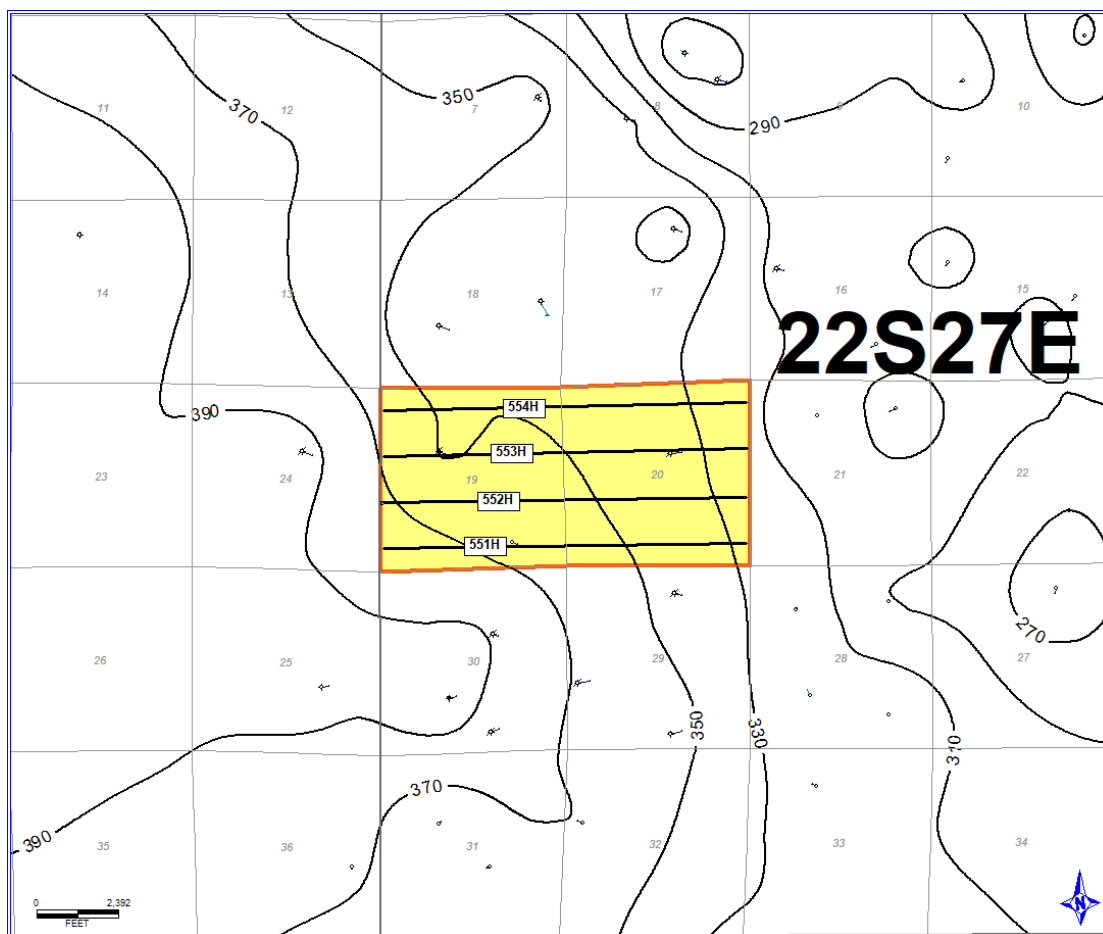

Exhibit B-6 is a gross isochore of the 3rd Bone Spring Sand with a 20' contour interval. Map demonstrates continuity and consistent thickness of the target zone.

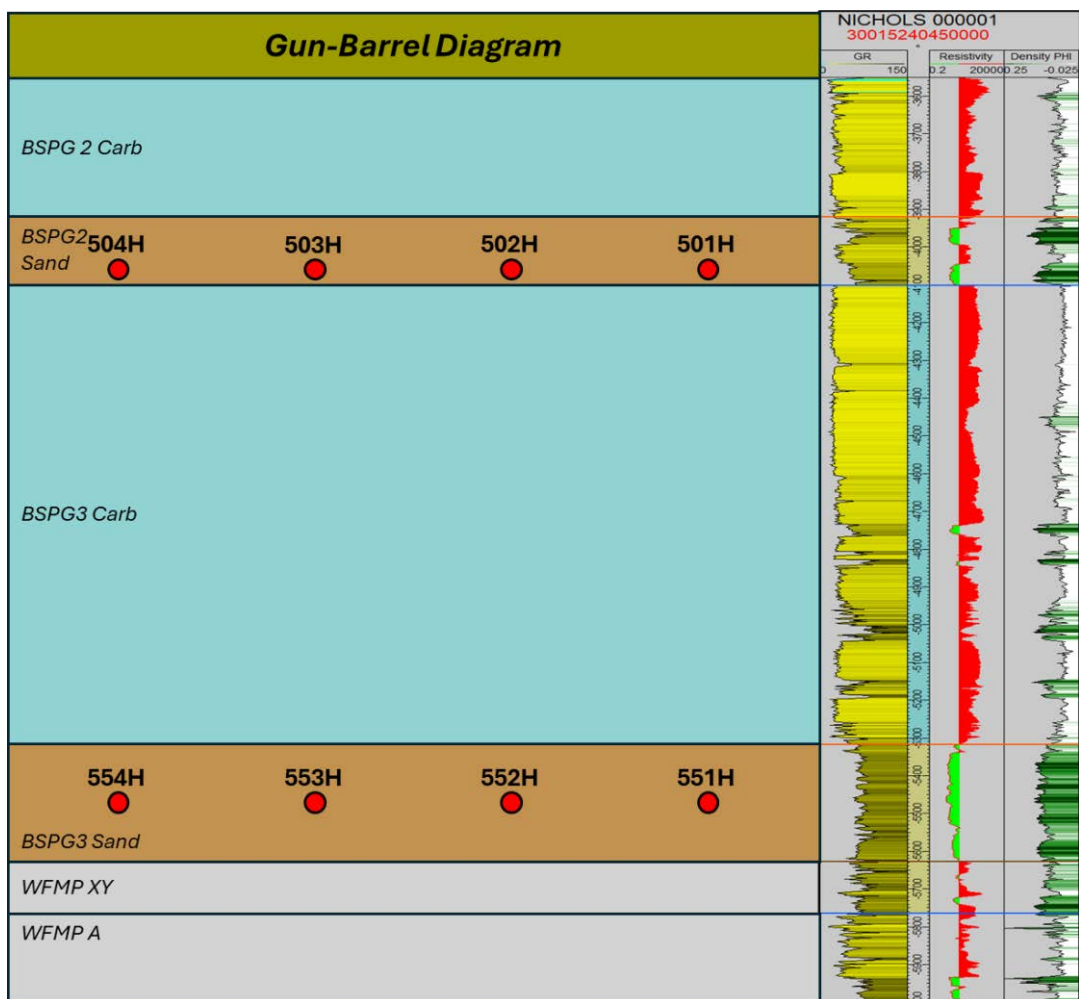

Exhibit B-7 is a gun barrel representation of the unit.

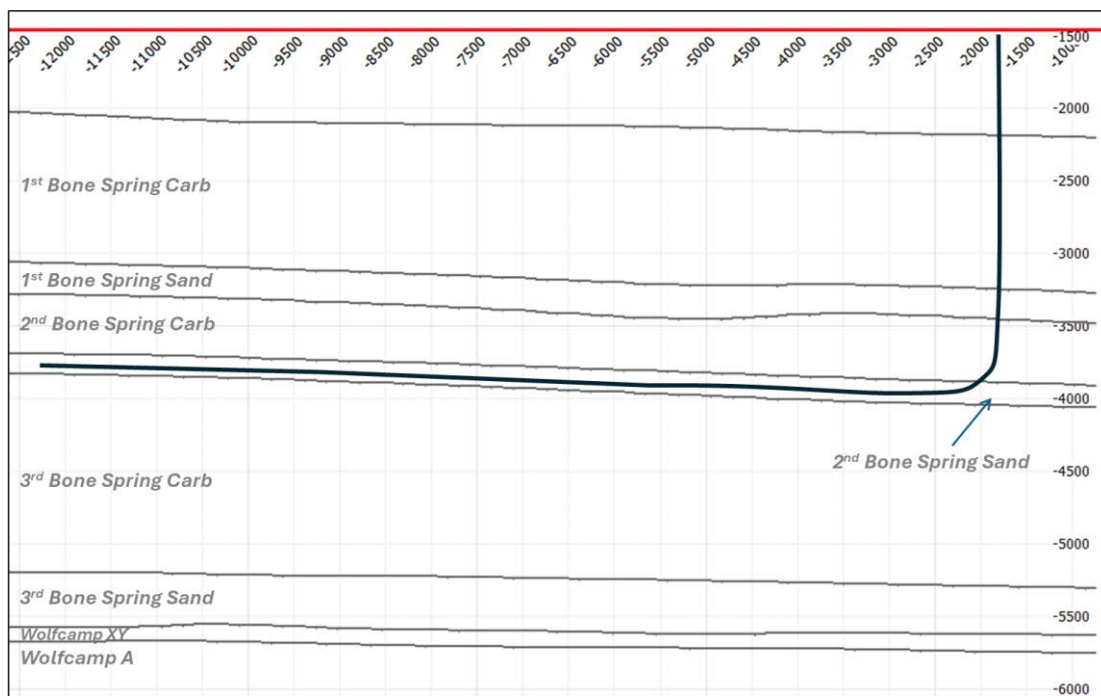

Exhibit B-8 is a cross section with an approximate well trajectory representing the 501H-504H wellbores.

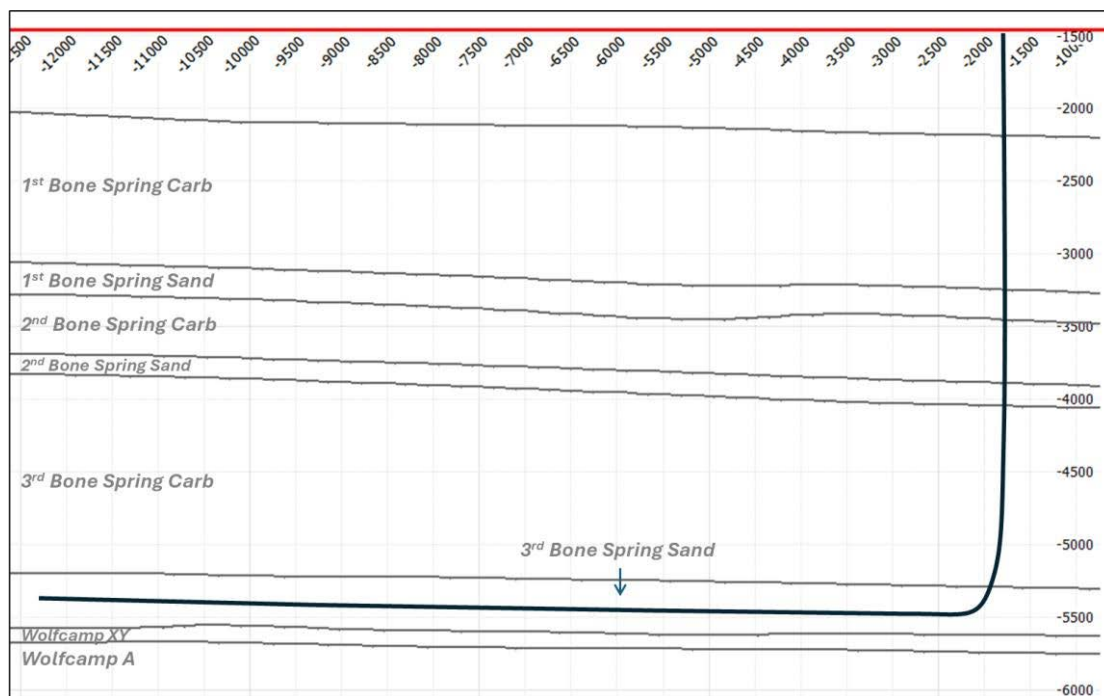

Exhibit B-9 is a cross section with an approximate well trajectory representing the 551H-554H wellbores.

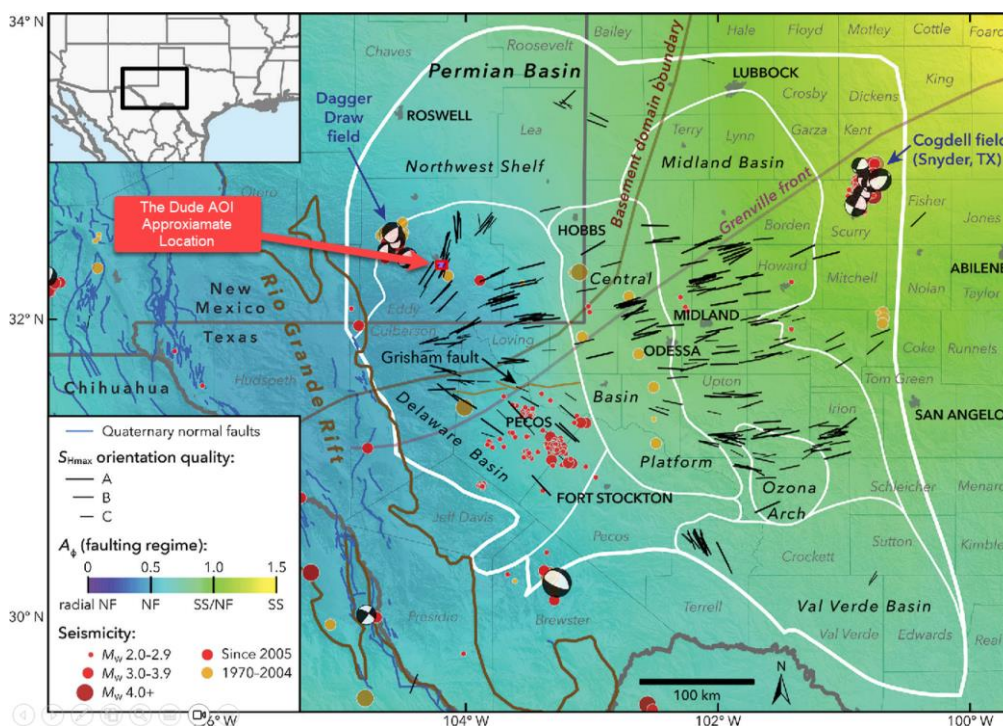

Exhibit B-10 is a map (modified from: Snee, J. E. Lund and Mark D. Zoback. “State of stress in the Permian Basin, Texas and New Mexico: Implications for induced seismicity.” *Geophysics* 77 (2012): 127-134.) showing the approximate location of the Dude wells and the direction of S_{Hmax} .

TAB 4

Exhibit C: Self-Affirmed Statement of Notice, Darin C. Savage
Exhibit C-1: Notice Letter
Exhibit C-2: Mailing List
Exhibit C-3: Affidavits of Publication

**STATE OF NEW MEXICO
ENERGY, MINERALS AND NATURAL RESOURCES DEPARTMENT
OIL CONSERVATION DIVISION**

**AMENDED APPLICATION OF ALPHA ENERGY
PARTNERS II, LLC, FOR COMPULSORY
POOLING, EDDY COUNTY, NEW MEXICO**

Case No. 25199

SELF-AFFIRMED STATEMENT OF NOTICE

I, Darin C. Savage, attorney and authorized representative of Alpha Energy Partners II, LLC (“Alpha”), the Applicant herein, states and affirms the following:

1. Notice of the applications and hearing in the above-reference cases was timely sent by certified mail, return receipt requested, through the United States Postal Service on February 20, 2025, to all uncommitted interest owners sought to be pooled in this proceeding. See Exhibit C-2, attached hereto. Copies of notice letters and evidence of mailing to parties are attached hereto as Exhibits C-1 and C-2.

2. Notice was sent to the Carlsbad Current Argus, a newspaper of general circulation in Eddy County, New Mexico, and timely published in said newspaper on February 22, 2025. See Exhibit C-3.

[Signature page follows]



Signature page of Self-Affirmed Statement of Darin C. Savage:

I understand that this Self-Affirmed Statement will be used as written testimony before the Division in Case No. 25199 and affirm that my testimony herein is true and correct, to the best of my knowledge and belief and made under penalty of perjury under the laws of the State of New Mexico.

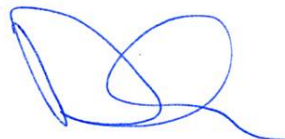

Darin Savage

Date Signed



For the Pursuit of Energy

ABADIE | SCHILL PC

| | |
|-----------|--------------|
| Colorado | New Mexico |
| Louisiana | Texas |
| Nebraska | Kansas |
| Montana | Wyoming |
| Oklahoma | California |
| | North Dakota |

February 20, 2025

VIA CERTIFIED MAIL
RETURN RECEIPT REQUESTED

TO: ALL INTEREST OWNERS SUBJECT TO POOLING PROCEEDINGS

Re: Application of Alpha Energy Partners II, LLC, for Compulsory Pooling,
Eddy County, New Mexico
The Dude Fee 20-19 504H
The Dude Fee 20-19 554H

Case No. 25199:

Dear Interest Owners:

This letter is to advise you that Alpha Energy Partners II, LLC (“Alpha” or “Applicant”), has filed the enclosed application, Case No. 25199, with the New Mexico Oil Conservation Division (“Division”) seeking an order pooling all uncommitted mineral interests in the Bone Spring formation, designated as an oil pool, underlying a standard 317.13-acre, more or less, horizontal spacing unit comprised of Lot 1, NE/4 NW/4, and N/2 NE/4 (a/k/a N/2 N/2) of Section 19 and the N/2 N/2 of Section 20 in Township 22 South, Range 27 East, Eddy County, New Mexico (“Subject Lands”).

Alpha requested that this Application be set for hearing before an Examiner of the Oil Conservation Division on March 13, 2025. The status of the hearing, including any continuances, can be monitored through the Division’s website. Division hearings will commence at 9:00 a.m., in the Wendell Chino Building, Pecos Hall located on the 1st Floor, at 1220 South Saint Francis Drive, Santa Fe, New Mexico 87505. If so desired, you can attend the hearing in person at Pecos Hall or you can attend virtually through remote online access. For information about attending by remote access and reviewing the status of the

abadieschill.com

214 McKenzie Street, Santa Fe, New Mexico, 87501

O : 970.385.4401 • F : 970.385.4901

case, you can visit the Division's website at: <https://www.emnrd.nm.gov/ocd/hearing-info/> or call (505) 476-3441.

You are being notified as an interest owner (subject to title examination) and are not required to attend this hearing, but as an owner of an interest that may be affected by this application, you may appear and present testimony. Failure to appear at that time and become a party of record will preclude you from challenging the matter at a later date.

Parties appearing in cases are required by Division Rule 19.15.4.13.B NMAC to file a Pre-hearing Statement at least four business days in advance of a scheduled hearing, but in no event later than 5 p.m. Mountain Time on the Thursday preceding the scheduled hearing date. This statement must be filed at the Division's Santa Fe office at the above specified address and should include: The names of the parties and their attorneys; a concise statement of the case; the names of all witnesses the party will call to testify at the hearing; the approximate time the party will need to present its case; and identification of any procedural matters that are to be resolved prior to the hearing.

If you have any questions about this matter, please contact John Coffman at (432) 219-8812 or at john@alphapermian.com.

Sincerely,



Darin C. Savage

***Attorney for Alpha Energy Partners II,
LLC***

| Transaction Report Details - CertifiedPro.net | | | | | | | | | |
|---|-------------|------------------|--------|--------|----------|----------|------|-------|-----|
| Date Mailed - 2/20/2025 | | | | | | | | | |
| Batch ID- 303198 | | | | | | | | | |
| Generated: 3/14/2025 11:17:51 AM | | | | | | | | | |
| USPS Article Number | Date Mailed | Reference Number | Name 1 | Name 2 | Address1 | Address2 | City | State | Zip |

| | | | | | | | | | | | |
|------------------------|---------|---------------------------|---|--|----------------------------|------------|----------------------|----|-------|-----------|--|
| 9314869904300131858833 | 2/20/25 | 4230 02 - 251.99 The Dude | Bureau of Land Management | | 301 Dinosaur Trail | | Santa Fe | NM | 87508 | Delivered | Recipient |
| 9314869904300131858826 | 2/20/25 | 4230 02 - 251.99 The Dude | Wolfcamp Title LLC | | P.O. Box 412 | | Roswell | NM | 88302 | Delivered | 3/2/2025 - Reminder to Schedule |
| 9314869904300131858819 | 2/20/25 | 4230 02 - 251.99 The Dude | William and Charles Kfir | | 2205 Mora Street | | Carlsbad | NM | 88220 | Delivered | Redelivery |
| 9314869904300131858789 | 2/20/25 | 4230 02 - 251.99 The Dude | Vicente R. Perez | | 317 K Street | | Carlsbad | NM | 88220 | Delivered | Mailed - Still in Transit to recipient |
| 9314869904300131858778 | 2/20/25 | 4230 02 - 251.99 The Dude | - W. U.S. Energy Development Corporation | | 1521 North Cooper Street | | Arifington | TX | 76111 | Delivered | Mailed |
| 9314869904300131858758 | 2/20/25 | 4230 02 - 251.99 The Dude | Stephen M. Young | | 1603 W. Church | | Carlsbad | NM | 88220 | Delivered | 2/24/2025 - No Authorized |
| 9314869904300131858727 | 2/20/25 | 4230 02 - 251.99 The Dude | Savits Energy Land Fund 1, LLC | | 3900 S. Wadsworth Blvd. | | Lakewood | CO | 80235 | Delivered | Recipient |
| 9314869904300131858680 | 2/20/25 | 4230 02 - 251.99 The Dude | - W. Roy G. Barton Jr. et ux | | 2120 Redbird Drive | | Las Vegas | NV | 89134 | Delivered | 2/25/2025 - Available for |
| 9314869904300131858666 | 2/20/25 | 4230 02 - 251.99 The Dude | Peter Ronald Juntti | | 17983 E. Florida Place | | Aurora | CO | 80017 | Delivered | Redelivery or Pickup |
| 9314869904300131858659 | 2/20/25 | 4230 02 - 251.99 The Dude | Permian Resources | | 1800 Vermont Street | | Field | CA | 94533 | Delivered | 3/1/2025 - Reminder to Schedule |
| 9314869904300131858642 | 2/20/25 | 4230 02 - 251.99 The Dude | PERK LLC | | 300 N. Mainfield St. | | Midland | TX | 79701 | Delivered | Mailed - Still in Transit to recipient |
| 9314869904300131858635 | 2/20/25 | 4230 02 - 251.99 The Dude | Oxy USA WTP Limited | | 223 W. Wall Street | | Midland | TX | 79701 | Delivered | Mailed |
| 9314869904300131858611 | 2/20/25 | 4230 02 - 251.99 The Dude | Ohie and Little Upcon | | 5 Greenway Plaza | | Houston | TX | 77066 | Delivered | 2/24/2025 - No Authorized |
| 9314869904300131858604 | 2/20/25 | 4230 02 - 251.99 The Dude | Nancy Steinbeck McPherson | | 1406 Stanger Dr. | | Carlsbad | NM | 88220 | Delivered | Recipient |
| 9314869904300131858567 | 2/20/25 | 4230 02 - 251.99 The Dude | Manvour Oil Company | | 712 Meadow Brook Lane | | Midland | TX | 79701 | Delivered | 2/25/2025 - Available for |
| 9314869904300131858550 | 2/20/25 | 4230 02 - 251.99 The Dude | Manvour Minerals LLC | | 500 W. Texas Ave | #1020 | Midland | TX | 79701 | Delivered | Redelivery or Pickup |
| 9314869904300131858512 | 2/20/25 | 4230 02 - 251.99 The Dude | Manvour Minerals LLC | | P.O. Box 50820 | | Midland | TX | 79710 | Delivered | 3/1/2025 - Reminder to Schedule |
| 9314869904300131858468 | 2/20/25 | 4230 02 - 251.99 The Dude | Manvour Minerals LLC | | 318 W. Ross Street | | Carlsbad | NM | 88220 | Delivered | |
| 9314869904300131858451 | 2/20/25 | 4230 02 - 251.99 The Dude | Manvour Minerals LLC | | E 12230 CR T | | Baraboo | NM | 59315 | Delivered | |
| 9314869904300131858420 | 2/20/25 | 4230 02 - 251.99 The Dude | Judith Greenwood Kerns | | 1108 Alarado Street | | Baraboo | NM | 88220 | Delivered | |
| 9314869904300131858406 | 2/20/25 | 4230 02 - 251.99 The Dude | Jonathan D. Harper and Marthe E. Harper | | 311 West Pecan Street | | Carlsbad | NM | 88220 | Delivered | |
| 9314869904300131858383 | 2/20/25 | 4230 02 - 251.99 The Dude | Joan McCormack et ux | | E 11147 D. Wynsong Dr. 8 | | Carlsbad | NM | 88220 | Delivered | |
| 9314869904300131858352 | 2/20/25 | 4230 02 - 251.99 The Dude | Jestram Royalty Partners LP | | 101 Nursery Lane | Suite 312 | Baraboo | NM | 59313 | Delivered | |
| 9314869904300131858314 | 2/20/25 | 4230 02 - 251.99 The Dude | James Straub | | 1726 Ridge Rd. | | Fort Worth | TX | 76114 | Delivered | |
| 9314869904300131858277 | 2/20/25 | 4230 02 - 251.99 The Dude | Fortess Energy Partners IV | | 20708 S. Mullien Road | Unit 142 | Belton | MO | 64012 | Delivered | |
| 9314869904300131858260 | 2/20/25 | 4230 02 - 251.99 The Dude | Estates of Fred C. & Lucille P. Lancaster | | 4730 Auburn Rd. NE | | Salem | OR | 97301 | Delivered | |
| 9314869904300131858253 | 2/20/25 | 4230 02 - 251.99 The Dude | Estates of Wesley Luther Nance | | 321 Street | | Carlsbad | NM | 88220 | Delivered | |
| 9314869904300131858239 | 2/20/25 | 4230 02 - 251.99 The Dude | Estates of Suzette Virginia Smith | | P.O. Box 4695 | | Midland | TX | 79704 | Delivered | |
| 9314869904300131858192 | 2/20/25 | 4230 02 - 251.99 The Dude | Estates of Orbin and Verneln Little | | 7800 Mockingbird Ln. | | North Richland Hills | TX | 76180 | Delivered | |
| 9314869904300131858130 | 2/20/25 | 4230 02 - 251.99 The Dude | Estates of J.L.C. Bailey Smith | | 2010 E. Pepper Tree Circle | | Carlsbad | NM | 88220 | Delivered | |
| 9314869904300131858123 | 2/20/25 | 4230 02 - 251.99 The Dude | - W. Elk Range Flagship LP | | 506 F Street | | Hugo | NV | 74743 | Delivered | |
| 9314869904300131858093 | 2/20/25 | 4230 02 - 251.99 The Dude | Ennis Natural Resources LLC | | 1105 Pueblo Hills Ave. | | North Las Vegas | OK | 89032 | Delivered | |
| 9314869904300131858086 | 2/20/25 | 4230 02 - 251.99 The Dude | Dennis Young | | 506 F Street | | Hugo | NV | 74743 | Delivered | |
| 9314869904300131858079 | 2/20/25 | 4230 02 - 251.99 The Dude | CM Resources LP | | 2110 Farndrupb Street | | Dallas | TX | 75207 | Delivered | |
| 9314869904300131858062 | 2/20/25 | 4230 02 - 251.99 The Dude | Chibo Oil and Gas LLC | | 214 N. Main Street | Suite 440 | Carlsbad | NM | 88220 | Delivered | |
| 9314869904300131858055 | 2/20/25 | 4230 02 - 251.99 The Dude | Brownrock LLC | | 5445 Legacy Drive | | Piano | TX | 75024 | Delivered | |
| 9314869904300131858048 | 2/20/25 | 4230 02 - 251.99 The Dude | Brownrock LLC | | 317 K Street | Suite 1250 | Carlsbad | NM | 79701 | Delivered | |
| 9314869904300131858031 | 2/20/25 | 4230 02 - 251.99 The Dude | Brownrock LLC | | 508 W. Wall Street | Suite 102 | Midland | TX | 79701 | Delivered | |
| 9314869904300131858376 | 2/20/25 | 4230 02 - 251.99 The Dude | James C. Williams Jr. | | 3600 Bee Cave Road | | West Lake Hills | TX | 78746 | Delivered | |

| | | | | | | | | | | | |
|------------------------|---------|---------------------------|---|--|-------------------------|------------|------------|----|-------|-----------|--|
| 9314869904300131858802 | 2/20/25 | 4230 02 - 251.99 The Dude | Wade Dee Bernister | | 11065 Scarfy Rd. | | Las Cruces | NM | 88001 | Delivered | Recipient |
| 9314869904300131858734 | 2/20/25 | 4230 02 - 251.99 The Dude | Security Federal Savings and Loan Association | | 12700 Park Central Dr. | #1700 | Dallas | TX | 75251 | Delivered | 3/2/2025 - Reminder to Schedule |
| 9314869904300131858710 | 2/20/25 | 4230 02 - 251.99 The Dude | - W. S.T.S. Investments Ltd | | P.O. Box 10886 | | Midland | TX | 79702 | Delivered | Redelivery |
| 9314869904300131858697 | 2/20/25 | 4230 02 - 251.99 The Dude | Roy E. Brown | | 5009 Redwood Dr. S | | Fort Worth | TX | 76119 | Delivered | Mailed - Still in Transit to recipient |
| 9314869904300131858673 | 2/20/25 | 4230 02 - 251.99 The Dude | - W. Red River Energy Partners LLC | | P.O. Box 1149 | | Covington | LA | 70434 | Delivered | Mailed |
| 9314869904300131858581 | 2/20/25 | 4230 02 - 251.99 The Dude | - W. MRC Permian Company | | 5400 IBI Freeway | Suite 1500 | Dallas | TX | 75240 | Delivered | 2/24/2025 - No Authorized |
| 9314869904300131858505 | 2/20/25 | 4230 02 - 251.99 The Dude | Lynda Steinbeck Graham | | 219 North Walnut Street | Apt. A | Midland | DE | 19863 | Delivered | Recipient |

EXHIBIT
C-2

| | | | | | | | | |
|------------------------|---------|--------------------------|--|-------------------------|---------------|----|-------|--|
| 9314869904300131858444 | 2/20/25 | 4230 02 - 25199 The Dude | Johnny R Brito | 3410 Sunnyside Ave. | Caribud | NM | 88220 | Mailed 2/24/2025 - No Authorized Recipient 3/12/2025 - Reminder to Schedule Redelivery |
| 9314869904300131858345 | 2/20/25 | 4230 02 - 25199 The Dude | Gordon Tatro | 1801 McCracken Street | Atlente | TX | 79602 | Mailed 2/25/2025 - No Authorized Recipient 3/2/2025 - Reminder to Schedule Redelivery |
| 9314869904300131858338 | 2/20/25 | 4230 02 - 25199 The Dude | George B. Derrick and Marjori A. Derrick | 2355 Dryden Ave. | Thousand Oaks | CA | 91360 | Mailed 2/24/2025 - No Authorized Recipient 3/12/2025 - Reminder to Schedule Redelivery |
| 9314869904300131858307 | 2/20/25 | 4230 02 - 25199 The Dude | Franklin Don Chester | 904 Airport Avenue | Caribud | NM | 88220 | Mailed 2/24/2025 - No Authorized Recipient 3/12/2025 - Reminder to Schedule Redelivery |
| 9314869904300131858246 | 2/20/25 | 4230 02 - 25199 The Dude | Estate of Pete and Eldis Siskido | 213 E. Rose Street | Caribud | NM | 88220 | Mailed 2/24/2025 - No Authorized Recipient 3/12/2025 - Reminder to Schedule Redelivery |
| 9314869904300131858208 | 2/20/25 | 4230 02 - 25199 The Dude | Estate of Lawer and Ruth Tackitt | 403 N. 2nd Street | Caribud | NM | 88220 | Mailed 2/25/2025 - No Authorized Recipient 3/2/2025 - Available for Pickup |
| 9314869904300131858185 | 2/20/25 | 4230 02 - 25199 The Dude | Estate of Isabel Sosa | P.O. Box 3005 | Caribud | NM | 88221 | Mailed 2/26/2025 - Available for Pickup 3/2/2025 - Reminder to Schedule Redelivery |
| 9314869904300131858178 | 2/20/25 | 4230 02 - 25199 The Dude | Estate of Henry Neal Moses | 3233b Aspen Tree Court | Laurel | MD | 20724 | Mailed 2/24/2025 - No Authorized Recipient 3/12/2025 - Reminder to Schedule Redelivery |
| 9314869904300131858154 | 2/20/25 | 4230 02 - 25199 The Dude | Estate of Abroz R. & Claudine Connolly | 22240 River Rd. | Perris | CA | 92570 | Mailed 2/24/2025 - No Authorized Recipient 3/12/2025 - Reminder to Schedule Redelivery |
| 9314869904300131858109 | 2/20/25 | 4230 02 - 25199 The Dude | Edgar Gonzalez and Mayra Alvarez | 301 W. Chapman Road | Caribud | NM | 88220 | Mailed 2/24/2025 - No Authorized Recipient 3/12/2025 - Reminder to Schedule Redelivery |
| 9314869904300131858017 | 2/20/25 | 4230 02 - 25199 The Dude | Bernard G. Chavez and Rebecca L. Chavez | 1008 Guadalupe Rd. | Anton Chico | NM | 87711 | Mailed 2/27/2025 - Available for Pickup 3/4/2025 - Reminder to Schedule Redelivery |
| 9314869904300131858000 | 2/20/25 | 4230 02 - 25199 The Dude | W. Balam Resources LLC | 4411 W. Dengar Ave | Midland | TX | 79707 | Mailed 2/25/2025 - No Authorized Recipient 3/2/2025 - Reminder to Schedule Redelivery |
| 9314869904300131857973 | 2/20/25 | 4230 02 - 25199 The Dude | American Factory Homes | P.O. Box 1057 | Caribud | NM | 88221 | Mailed 2/24/2025 - Available for Pickup 3/12/2025 - Pickup Reminder" |
| 9314869904300131859765 | 2/20/25 | 4230 02 - 25199 The Dude | Sunnyview Developers Inc. | 501 E. Russell | Caribud | NM | 88220 | Mailed 2/24/2025 - Available for Pickup 3/12/2025 - Pickup Reminder" |
| 9314869904300131858628 | 2/20/25 | 4230 02 - 25199 The Dude | Orbin and Vernal Little | 3515 El Paso Blvd. | Caribud | NM | 88220 | Mailed 2/24/2025 - Available for Pickup 3/12/2025 - Pickup Reminder" |
| 9314869904300131858439 | 2/20/25 | 4230 02 - 25199 The Dude | Marjelle DeLeon | 1107 Irving Street | Caribud | NM | 88220 | Mailed 2/24/2025 - Available for Pickup 3/12/2025 - Pickup Reminder" |
| 9314869904300131858475 | 2/20/25 | 4230 02 - 25199 The Dude | Lura Lee Gunn | 1027 Spring Street | Caribud | NM | 88220 | Mailed 2/24/2025 - Available for Pickup 3/12/2025 - Pickup Reminder" |
| 9314869904300131858369 | 2/20/25 | 4230 02 - 25199 The Dude | Leahni Susan Buxton | 9 Shepherds Trail | Artesia | NM | 88210 | Mailed 2/24/2025 - Available for Pickup 3/12/2025 - Pickup Reminder" |
| 9314869904300131858161 | 2/20/25 | 4230 02 - 25199 The Dude | Jack D. Grace and Eva Grace | 111 S. James, #7 | Caribud | NM | 88220 | Mailed 2/24/2025 - Available for Pickup 3/12/2025 - Pickup Reminder" |
| 9314869904300131858024 | 2/20/25 | 4230 02 - 25199 The Dude | Estate of Canuto Sircido Jr. | 910 W. Jarvis Street | Caribud | NM | 88220 | Mailed 2/24/2025 - Available for Pickup 3/12/2025 - Pickup Reminder" |
| 9314869904300131857980 | 2/20/25 | 4230 02 - 25199 The Dude | Betty Broach | 1300 Dugger Circle | Killeen | TX | 76543 | Mailed 2/24/2025 - Available for Pickup 3/12/2025 - Pickup Reminder" |
| 9314869904300131858716 | 2/20/25 | 4230 02 - 25199 The Dude | Antonio J. Hernandez Rev. Trust | 1104 W. Riverside Drive | Caribud | NM | 88220 | Mailed 2/24/2025 - Available for Pickup 3/12/2025 - Pickup Reminder" |
| 9314869904300131858796 | 2/20/25 | 4230 02 - 25199 The Dude | Vivian Nelson | P.O. Box 54 | Salt Flat | TX | 79847 | Mailed 2/24/2025 - Available for Pickup 3/12/2025 - Pickup Reminder" |
| 9314869904300131858598 | 2/20/25 | 4230 02 - 25199 The Dude | Myrl Jean Angell | 1810 Avenida Del Mundo | Salt Flat | TX | 79847 | Mailed 2/24/2025 - Available for Pickup 3/12/2025 - Pickup Reminder" |
| 9314869904300131858574 | 2/20/25 | 4230 02 - 25199 The Dude | Michael Collier | 332 W. Main Street | Vernal | UT | 84078 | Mailed 2/24/2025 - Available for Pickup 3/12/2025 - Pickup Reminder" |
| 9314869904300131858482 | 2/20/25 | 4230 02 - 25199 The Dude | Martha Ewing and Cecil Brimstool Trust | 708 W. Main Street | Caribud | NM | 88220 | Mailed 2/24/2025 - Available for Pickup 3/12/2025 - Pickup Reminder" |
| 9314869904300131858390 | 2/20/25 | 4230 02 - 25199 The Dude | Lloyd and Christine Gorell | 1211 W. Riverside Dr. | Caribud | NM | 88220 | Mailed 2/24/2025 - Available for Pickup 3/12/2025 - Pickup Reminder" |
| 9314869904300131858321 | 2/20/25 | 4230 02 - 25199 The Dude | Janeth Perry | P.O. Box 532 | Caribud | NM | 88220 | Mailed |

| | | | | | | | | | |
|------------------------|---------|--------------------------|---|---------------------------|-----------------------|----------|----|-------|----------------|
| 9314869904300131859215 | 2/20/25 | 4230.02 - 25199 The Dude | Estate of Lida T. Gorrell | c/o Arthur A. Gorrell Jr. | 1211 W. Riverside Dr. | Carlsbad | NM | 88220 | To be Returned |
| 9314869904300131859147 | 2/20/25 | 4230.02 - 25199 The Dude | Ernestine P. Lara | | 206 Welshire | Carlsbad | NM | 88220 | To be Returned |
| 9314869904300131859116 | 2/20/25 | 4230.02 - 25199 The Dude | Edward Newton | c/o Arthur A. Gorrell Jr. | 318 K Street | Carlsbad | NM | 88220 | To be Returned |
| 9314869904300131857997 | 2/20/25 | 4230.02 - 25199 The Dude | Arthur A. Gorrell Jr. and Lloyd Gorrell | c/o Arthur A. Gorrell Jr. | 1211 W. Riverside Dr. | Carlsbad | NM | 88220 | To be Returned |
| 9314869904300131857966 | 2/20/25 | 4230.02 - 25199 The Dude | A.A. Gorrell Jr and Helen Revocable Trust | c/o Arthur A. Gorrell Jr. | 1211 W. Riverside Dr. | Carlsbad | NM | 88220 | To be Returned |



February 25, 2025

Dear Covius Document Services:

The following is in response to your request for proof of delivery on your item with the tracking number:
9314 8699 0430 0131 8588 33.

Item Details

Status: Delivered, Front Desk/Reception/Mail Room
Status Date / Time: February 24, 2025, 12:25 p.m.
Location: SANTA FE, NM 87508
Postal Product: First-Class Mail®
Extra Services: Certified Mail™
Return Receipt Electronic
Recipient Name: Bureau of Land Management

Shipment Details

Weight: 3.0oz

Destination Delivery Address

Street Address: 301 DINOSAUR TRL
City, State ZIP Code: SANTA FE, NM 87508-1560

Recipient Signature

Signature of Recipient:

Address of Recipient:

Note: Scanned image may reflect a different destination address due to Intended Recipient's delivery instructions on file.

Thank you for selecting the United States Postal Service® for your mailing needs. If you require additional assistance, please contact your local Post Office™ or a Postal representative at 1-800-222-1811.

Sincerely,
United States Postal Service®
475 L'Enfant Plaza SW
Washington, D.C. 20260-0004

Information in this section provided by Covius Document Services, LLC.

Reference Number: 4230.02 - 25199 The Dude



February 27, 2025

Dear Covius Document Services:

The following is in response to your request for proof of delivery on your item with the tracking number:
9314 8699 0430 0131 8588 26.



Item Details

| | |
|----------------------------|--|
| Status: | Delivered, Individual Picked Up at Post Office |
| Status Date / Time: | February 26, 2025, 10:13 a.m. |
| Location: | ROSWELL, NM 88201 |
| Postal Product: | First-Class Mail® |
| Extra Services: | Certified Mail™ Return Receipt Electronic |
| Recipient Name: | Wolfcamp Title LLC |

Shipment Details

| | |
|----------------|-------|
| Weight: | 3.0oz |
|----------------|-------|

Recipient Signature

| | |
|-------------------------|---|
| Signature of Recipient: |  |
| Address of Recipient: |  |

Note: Scanned image may reflect a different destination address due to Intended Recipient's delivery instructions on file.

Thank you for selecting the United States Postal Service® for your mailing needs. If you require additional assistance, please contact your local Post Office™ or a Postal representative at 1-800-222-1811.

Sincerely,
United States Postal Service®
475 L'Enfant Plaza SW
Washington, D.C. 20260-0004

Information in this section provided by Covius Document Services, LLC.

Reference Number: 4230.02 - 25199 The Dude



February 25, 2025

Dear Covius Document Services:

The following is in response to your request for proof of delivery on your item with the tracking number:
9314 8699 0430 0131 8588 19.

Item Details

Status: Delivered, Left with Individual
Status Date / Time: February 24, 2025, 11:55 a.m.
Location: CARLSBAD, NM 88220
Postal Product: First-Class Mail®
Extra Services: Certified Mail™
Return Receipt Electronic
Recipient Name: William and Charles Ksir

Shipment Details

Weight: 3.0oz

Destination Delivery Address

Street Address: 2205 MORA ST
City, State ZIP Code: CARLSBAD, NM 88220-2527

Recipient Signature

Signature of Recipient:

Address of Recipient:

Savannah Anderson
Savannah Anderson
2205
Mora St

Note: Scanned image may reflect a different destination address due to Intended Recipient's delivery instructions on file.

Thank you for selecting the United States Postal Service® for your mailing needs. If you require additional assistance, please contact your local Post Office™ or a Postal representative at 1-800-222-1811.

Sincerely,
United States Postal Service®
475 L'Enfant Plaza SW
Washington, D.C. 20260-0004

Information in this section provided by Covius Document Services, LLC.

Reference Number: 4230.02 - 25199 The Dude



February 25, 2025

Dear Covius Document Services:

The following is in response to your request for proof of delivery on your item with the tracking number:
9314 8699 0430 0131 8587 89.



Item Details

| | |
|----------------------------|--|
| Status: | Delivered to Agent, Left with Individual |
| Status Date / Time: | February 24, 2025, 11:52 a.m. |
| Location: | CARLSBAD, NM 88220 |
| Postal Product: | First-Class Mail® |
| Extra Services: | Certified Mail™ Return Receipt Electronic |
| Recipient Name: | Vicente R Perez |

Shipment Details

| | |
|----------------|-------|
| Weight: | 3.0oz |
|----------------|-------|

Recipient Signature

| | |
|---|---|
| Signature of Recipient: (Authorized Agent) |  |
| Address of Recipient: |  |

Note: Scanned image may reflect a different destination address due to Intended Recipient's delivery instructions on file.

Thank you for selecting the United States Postal Service® for your mailing needs. If you require additional assistance, please contact your local Post Office™ or a Postal representative at 1-800-222-1811.

Sincerely,
United States Postal Service®
475 L'Enfant Plaza SW
Washington, D.C. 20260-0004

Information in this section provided by Covius Document Services, LLC.

Reference Number: 4230.02 - 25199 The Dude



February 25, 2025

Dear Covius Document Services:

The following is in response to your request for proof of delivery on your item with the tracking number:
9314 8699 0430 0131 8587 72.

Item Details

Status: Delivered, Front Desk/Reception/Mail Room
Status Date / Time: February 24, 2025, 11:50 a.m.
Location: ARLINGTON, TX 76011
Postal Product: First-Class Mail®
Extra Services: Certified Mail™
Return Receipt Electronic
Recipient Name: U S Energy Development Corporation

Shipment Details

Weight: 3.0oz

Destination Delivery Address

Street Address: 1521 N COOPER ST
City, State ZIP Code: ARLINGTON, TX 76011-5592

Recipient Signature

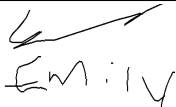
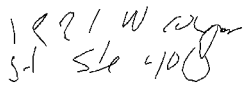
| | |
|-------------------------|---|
| Signature of Recipient: |  |
| Address of Recipient: |  |

Note: Scanned image may reflect a different destination address due to Intended Recipient's delivery instructions on file.

Thank you for selecting the United States Postal Service® for your mailing needs. If you require additional assistance, please contact your local Post Office™ or a Postal representative at 1-800-222-1811.

Sincerely,
United States Postal Service®
475 L'Enfant Plaza SW
Washington, D.C. 20260-0004

Information in this section provided by Covius Document Services, LLC.

Reference Number: 4230.02 - 25199 The Dude



March 4, 2025

Dear Covius Document Services:

The following is in response to your request for proof of delivery on your item with the tracking number:
9314 8699 0430 0131 8587 65.

Item Details

| | |
|----------------------------|--|
| Status: | Delivered to Agent, Front Desk/Reception/Mail Room |
| Status Date / Time: | March 3, 2025, 09:54 a.m. |
| Location: | DURANGO, CO 81301 |
| Postal Product: | First-Class Mail® |
| Extra Services: | Certified Mail™ Return Receipt Electronic |
| Recipient Name: | Sunnyview Developers Inc c o John S Pike |

Shipment Details

| | |
|----------------|-------|
| Weight: | 3.0oz |
|----------------|-------|

Recipient Signature

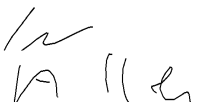
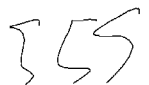
| | |
|---|---|
| Signature of Recipient: (Authorized Agent) |  |
| Address of Recipient: |  |

Note: Scanned image may reflect a different destination address due to Intended Recipient's delivery instructions on file.

Thank you for selecting the United States Postal Service® for your mailing needs. If you require additional assistance, please contact your local Post Office™ or a Postal representative at 1-800-222-1811.

Sincerely,
United States Postal Service®
475 L'Enfant Plaza SW
Washington, D.C. 20260-0004

Information in this section provided by Covius Document Services, LLC.

Reference Number: 4230.02 - 25199 The Dude



February 26, 2025

Dear Covius Document Services:

The following is in response to your request for proof of delivery on your item with the tracking number:
9314 8699 0430 0131 8587 58.

Item Details

Status: Delivered, Left with Individual
Status Date / Time: February 25, 2025, 10:44 a.m.
Location: CARLSBAD, NM 88220
Postal Product: First-Class Mail®
Extra Services: Certified Mail™
Return Receipt Electronic
Recipient Name: Stephen M Young

Shipment Details

Weight: 3.0oz

Destination Delivery Address

Street Address: 1603 W CHURCH ST
City, State ZIP Code: CARLSBAD, NM 88220-3920

Recipient Signature

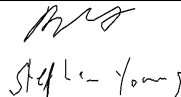
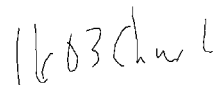
| | |
|-------------------------|---|
| Signature of Recipient: |  |
| Address of Recipient: |  |

Note: Scanned image may reflect a different destination address due to Intended Recipient's delivery instructions on file.

Thank you for selecting the United States Postal Service® for your mailing needs. If you require additional assistance, please contact your local Post Office™ or a Postal representative at 1-800-222-1811.

Sincerely,
United States Postal Service®
475 L'Enfant Plaza SW
Washington, D.C. 20260-0004

Information in this section provided by Covius Document Services, LLC.

Reference Number: 4230.02 - 25199 The Dude



February 26, 2025

Dear Covius Document Services:

The following is in response to your request for proof of delivery on your item with the tracking number:
9314 8699 0430 0131 8587 27.

Item Details

Status: Delivered, Front Desk/Reception/Mail Room
Status Date / Time: February 25, 2025, 12:47 p.m.
Location: DENVER, CO 80235
Postal Product: First-Class Mail®
Extra Services: Certified Mail™
Return Receipt Electronic
Recipient Name: Sarvis Permian Land Fund I LLC

Shipment Details

Weight: 3.0oz

Destination Delivery Address

Street Address: 3900 S WADSWORTH BLVD STE 555
City, State ZIP Code: DENVER, CO 80235-2208

Recipient Signature

| | |
|-------------------------|---|
| Signature of Recipient: |  JARVIS |
| Address of Recipient: | 3900 S Wadsworth ste 555 |

Note: Scanned image may reflect a different destination address due to Intended Recipient's delivery instructions on file.

Thank you for selecting the United States Postal Service® for your mailing needs. If you require additional assistance, please contact your local Post Office™ or a Postal representative at 1-800-222-1811.

Sincerely,
United States Postal Service®
475 L'Enfant Plaza SW
Washington, D.C. 20260-0004

Information in this section provided by Covius Document Services, LLC.

Reference Number: 4230.02 - 25199 The Dude



February 27, 2025

Dear Covius Document Services:

The following is in response to your request for proof of delivery on your item with the tracking number:
9314 8699 0430 0131 8587 03.

Item Details

Status: Delivered, Left with Individual
Status Date / Time: February 26, 2025, 12:14 p.m.
Location: LAS VEGAS, NV 89134
Postal Product: First-Class Mail®
Extra Services: Certified Mail™
Return Receipt Electronic
Recipient Name: Roy G Barton Jr et ux

Shipment Details

Weight: 3.0oz

Destination Delivery Address

Street Address: 2120 REDBIRD DR
City, State ZIP Code: LAS VEGAS, NV 89134-6160

Recipient Signature

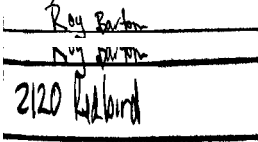
| | |
|-------------------------|---|
| Signature of Recipient: |  |
| Address of Recipient: |  |

Note: Scanned image may reflect a different destination address due to Intended Recipient's delivery instructions on file.

Thank you for selecting the United States Postal Service® for your mailing needs. If you require additional assistance, please contact your local Post Office™ or a Postal representative at 1-800-222-1811.

Sincerely,
United States Postal Service®
475 L'Enfant Plaza SW
Washington, D.C. 20260-0004

Information in this section provided by Covius Document Services, LLC.

Reference Number: 4230.02 - 25199 The Dude



February 26, 2025

Dear Covius Document Services:

The following is in response to your request for proof of delivery on your item with the tracking number:
9314 8699 0430 0131 8586 80.

Item Details

Status: Delivered, Left with Individual
Status Date / Time: February 25, 2025, 12:05 p.m.
Location: AURORA, CO 80017
Postal Product: First-Class Mail®
Extra Services: Certified Mail™
Return Receipt Electronic
Recipient Name: Reynaldo Cardona Jr



Shipment Details

Weight: 3.0oz

Destination Delivery Address

Street Address: 17983 E FLORIDA PL
City, State ZIP Code: AURORA, CO 80017-5313

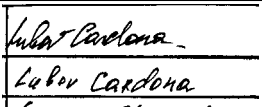
Recipient Signature

| | |
|-------------------------|---|
| Signature of Recipient: |  |
| Address of Recipient: |  |

Note: Scanned image may reflect a different destination address due to Intended Recipient's delivery instructions on file.

Thank you for selecting the United States Postal Service® for your mailing needs. If you require additional assistance, please contact your local Post Office™ or a Postal representative at 1-800-222-1811.

Sincerely,
United States Postal Service®
475 L'Enfant Plaza SW
Washington, D.C. 20260-0004

Information in this section provided by Covius Document Services, LLC.

Reference Number: 4230.02 - 25199 The Dude



February 26, 2025

Dear Covius Document Services:

The following is in response to your request for proof of delivery on your item with the tracking number:
9314 8699 0430 0131 8586 66.

Item Details

Status: Delivered, Left with Individual
Status Date / Time: February 25, 2025, 12:50 p.m.
Location: FAIRFIELD, CA 94533
Postal Product: First-Class Mail®
Extra Services: Certified Mail™
Return Receipt Electronic
Recipient Name: Peter Ronald Jiunti



Shipment Details

Weight: 3.0oz

Destination Delivery Address

Street Address: 1800 VERMONT ST
City, State ZIP Code: FAIRFIELD, CA 94533-4434

Recipient Signature

| | |
|-------------------------|---|
| Signature of Recipient: |  |
| Address of Recipient: |  |

Note: Scanned image may reflect a different destination address due to Intended Recipient's delivery instructions on file.

Thank you for selecting the United States Postal Service® for your mailing needs. If you require additional assistance, please contact your local Post Office™ or a Postal representative at 1-800-222-1811.

Sincerely,
United States Postal Service®
475 L'Enfant Plaza SW
Washington, D.C. 20260-0004

Information in this section provided by Covius Document Services, LLC.

Reference Number: 4230.02 - 25199 The Dude



February 25, 2025

Dear Covius Document Services:

The following is in response to your request for proof of delivery on your item with the tracking number:
9314 8699 0430 0131 8586 59.

Item Details

Status: Delivered, Left with Individual
Status Date / Time: February 24, 2025, 12:53 p.m.
Location: MIDLAND, TX 79701
Postal Product: First-Class Mail®
Extra Services: Certified Mail™
Return Receipt Electronic
Recipient Name: Permian Resources

Shipment Details

Weight: 3.0oz

Destination Delivery Address

Street Address: 300 N MARIENFELD ST STE 100
City, State ZIP Code: MIDLAND, TX 79701-4345

Recipient Signature

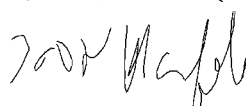
| | |
|-------------------------|---|
| Signature of Recipient: |  |
| Address of Recipient: |  |

Note: Scanned image may reflect a different destination address due to Intended Recipient's delivery instructions on file.

Thank you for selecting the United States Postal Service® for your mailing needs. If you require additional assistance, please contact your local Post Office™ or a Postal representative at 1-800-222-1811.

Sincerely,
United States Postal Service®
475 L'Enfant Plaza SW
Washington, D.C. 20260-0004

Information in this section provided by Covius Document Services, LLC.

Reference Number: 4230.02 - 25199 The Dude



February 25, 2025

Dear Covius Document Services:

The following is in response to your request for proof of delivery on your item with the tracking number:
9314 8699 0430 0131 8586 42.

Item Details

Status: Delivered, Front Desk/Reception/Mail Room
Status Date / Time: February 24, 2025, 03:02 p.m.
Location: MIDLAND, TX 79701
Postal Product: First-Class Mail®
Extra Services: Certified Mail™
Return Receipt Electronic
Recipient Name: PBEX LLC

Shipment Details

Weight: 3.0oz

Destination Delivery Address

Street Address: 223 W WALL ST STE 900
City, State ZIP Code: MIDLAND, TX 79701-4567

Recipient Signature

Signature of Recipient:

Address of Recipient:

223 W WALL ST STE 900,
MIDLAND, TX 79701

Note: Scanned image may reflect a different destination address due to Intended Recipient's delivery instructions on file.

Thank you for selecting the United States Postal Service® for your mailing needs. If you require additional assistance, please contact your local Post Office™ or a Postal representative at 1-800-222-1811.

Sincerely,
United States Postal Service®
475 L'Enfant Plaza SW
Washington, D.C. 20260-0004

Information in this section provided by Covius Document Services, LLC.

Reference Number: 4230.02 - 25199 The Dude



February 27, 2025

Dear Covius Document Services:

The following is in response to your request for proof of delivery on your item with the tracking number:
9314 8699 0430 0131 8586 35.



Item Details

| | |
|----------------------------|--|
| Status: | Delivered to Agent, Front Desk/Reception/Mail Room |
| Status Date / Time: | February 26, 2025, 10:49 a.m. |
| Location: | HOUSTON, TX 77046 |
| Postal Product: | First-Class Mail® |
| Extra Services: | Certified Mail™ Return Receipt Electronic |
| Recipient Name: | Oxy USA WTP Limited |

Shipment Details

| | |
|----------------|-------|
| Weight: | 3.0oz |
|----------------|-------|

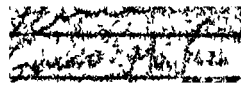
Recipient Signature

| | |
|---|---|
| Signature of Recipient: (Authorized Agent) |  |
| Address of Recipient: |  |

Note: Scanned image may reflect a different destination address due to Intended Recipient's delivery instructions on file.

Thank you for selecting the United States Postal Service® for your mailing needs. If you require additional assistance, please contact your local Post Office™ or a Postal representative at 1-800-222-1811.

Sincerely,
United States Postal Service®
475 L'Enfant Plaza SW
Washington, D.C. 20260-0004

Information in this section provided by Covius Document Services, LLC.

Reference Number: 4230.02 - 25199 The Dude



March 4, 2025

Dear Covius Document Services:

The following is in response to your request for proof of delivery on your item with the tracking number:
9314 8699 0430 0131 8586 28.

Item Details

| | |
|----------------------------|--|
| Status: | Delivered to Agent, Front Desk/Reception/Mail Room |
| Status Date / Time: | March 3, 2025, 09:55 a.m. |
| Location: | DURANGO, CO 81301 |
| Postal Product: | First-Class Mail® |
| Extra Services: | Certified Mail™ Return Receipt Electronic |
| Recipient Name: | Orbin and Verneal Little |

Shipment Details

| | |
|----------------|-------|
| Weight: | 3.0oz |
|----------------|-------|

Recipient Signature

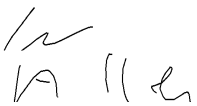
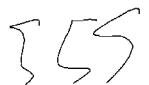
| | |
|---|---|
| Signature of Recipient: (Authorized Agent) |  |
| Address of Recipient: |  |

Note: Scanned image may reflect a different destination address due to Intended Recipient's delivery instructions on file.

Thank you for selecting the United States Postal Service® for your mailing needs. If you require additional assistance, please contact your local Post Office™ or a Postal representative at 1-800-222-1811.

Sincerely,
United States Postal Service®
475 L'Enfant Plaza SW
Washington, D.C. 20260-0004

Information in this section provided by Covius Document Services, LLC.

Reference Number: 4230.02 - 25199 The Dude



February 25, 2025

Dear Covius Document Services:

The following is in response to your request for proof of delivery on your item with the tracking number:
9314 8699 0430 0131 8586 11.

Item Details

Status: Delivered, Left with Individual
Status Date / Time: February 24, 2025, 03:54 p.m.
Location: CARLSBAD, NM 88220
Postal Product: First-Class Mail®
Extra Services: Certified Mail™
Return Receipt Electronic
Recipient Name: Obie and Lillie Upton



Shipment Details

Weight: 3.0oz

Destination Delivery Address

Street Address: 1406 STAGNER DR
City, State ZIP Code: CARLSBAD, NM 88220-4653

Recipient Signature

| | |
|-------------------------|---|
| Signature of Recipient: |  |
| Address of Recipient: |  |

Note: Scanned image may reflect a different destination address due to Intended Recipient's delivery instructions on file.

Thank you for selecting the United States Postal Service® for your mailing needs. If you require additional assistance, please contact your local Post Office™ or a Postal representative at 1-800-222-1811.

Sincerely,
United States Postal Service®
475 L'Enfant Plaza SW
Washington, D.C. 20260-0004

Information in this section provided by Covius Document Services, LLC.

Reference Number: 4230.02 - 25199 The Dude



February 26, 2025

Dear Covius Document Services:

The following is in response to your request for proof of delivery on your item with the tracking number:
9314 8699 0430 0131 8586 04.

Item Details

Status: Delivered, Left with Individual
Status Date / Time: February 25, 2025, 01:06 p.m.
Location: MILFORD, DE 19963
Postal Product: First-Class Mail®
Extra Services: Certified Mail™
Return Receipt Electronic
Recipient Name: Nancy Steinback McPherson

Shipment Details

Weight: 3.0oz

Destination Delivery Address

Street Address: 712 MEADOW BROOK LN
City, State ZIP Code: MILFORD, DE 19963-3008

Recipient Signature

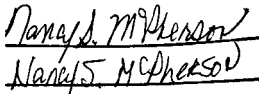
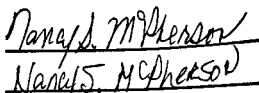
| | |
|-------------------------|---|
| Signature of Recipient: |  |
| Address of Recipient: |  |

Note: Scanned image may reflect a different destination address due to Intended Recipient's delivery instructions on file.

Thank you for selecting the United States Postal Service® for your mailing needs. If you require additional assistance, please contact your local Post Office™ or a Postal representative at 1-800-222-1811.

Sincerely,
United States Postal Service®
475 L'Enfant Plaza SW
Washington, D.C. 20260-0004

Information in this section provided by Covius Document Services, LLC.

Reference Number: 4230.02 - 25199 The Dude



February 25, 2025

Dear Covius Document Services:

The following is in response to your request for proof of delivery on your item with the tracking number:
9314 8699 0430 0131 8585 67.

Item Details

| | |
|----------------------------|--|
| Status: | Delivered, Front Desk/Reception/Mail Room |
| Status Date / Time: | February 24, 2025, 10:54 a.m. |
| Location: | MIDLAND, TX 79701 |
| Postal Product: | First-Class Mail® |
| Extra Services: | Certified Mail™ Return Receipt Electronic |
| Recipient Name: | Mewbourne Oil Company |

Shipment Details

| | |
|----------------|-------|
| Weight: | 3.0oz |
|----------------|-------|

Destination Delivery Address

| | |
|------------------------------|--------------------------|
| Street Address: | 500 W TEXAS AVE STE 1020 |
| City, State ZIP Code: | MIDLAND, TX 79701-4279 |

Recipient Signature

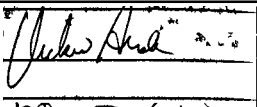
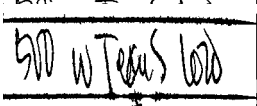
| | |
|-------------------------|---|
| Signature of Recipient: |  |
| Address of Recipient: |  |

Note: Scanned image may reflect a different destination address due to Intended Recipient's delivery instructions on file.

Thank you for selecting the United States Postal Service® for your mailing needs. If you require additional assistance, please contact your local Post Office™ or a Postal representative at 1-800-222-1811.

Sincerely,
United States Postal Service®
475 L'Enfant Plaza SW
Washington, D.C. 20260-0004

Information in this section provided by Covius Document Services, LLC.

Reference Number: 4230.02 - 25199 The Dude



February 25, 2025

Dear Covius Document Services:

The following is in response to your request for proof of delivery on your item with the tracking number:
9314 8699 0430 0131 8585 50.

Item Details

| | |
|----------------------------|--|
| Status: | Delivered, PO Box |
| Status Date / Time: | February 24, 2025, 09:28 a.m. |
| Location: | MIDLAND, TX 79705 |
| Postal Product: | First-Class Mail® |
| Extra Services: | Certified Mail™ Return Receipt Electronic |
| Recipient Name: | Mavros Minerals LLC |

Shipment Details

| | |
|----------------|-------|
| Weight: | 3.0oz |
|----------------|-------|

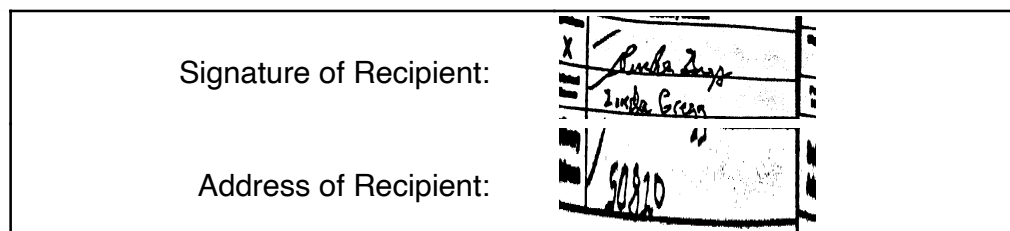
Recipient Signature

Note: Scanned image may reflect a different destination address due to Intended Recipient's delivery instructions on file.

Thank you for selecting the United States Postal Service® for your mailing needs. If you require additional assistance, please contact your local Post Office™ or a Postal representative at 1-800-222-1811.

Sincerely,
United States Postal Service®
475 L'Enfant Plaza SW
Washington, D.C. 20260-0004

Information in this section provided by Covius Document Services, LLC.

Reference Number: 4230.02 - 25199 The Dude



March 4, 2025

Dear Covius Document Services:

The following is in response to your request for proof of delivery on your item with the tracking number:
9314 8699 0430 0131 8585 36.

Item Details

| | |
|----------------------------|--|
| Status: | Delivered to Agent, Front Desk/Reception/Mail Room |
| Status Date / Time: | March 3, 2025, 09:54 a.m. |
| Location: | DURANGO, CO 81301 |
| Postal Product: | First-Class Mail® |
| Extra Services: | Certified Mail™ Return Receipt Electronic |
| Recipient Name: | MaryBelle DeLeon |

Shipment Details

| | |
|----------------|-------|
| Weight: | 3.0oz |
|----------------|-------|

Recipient Signature

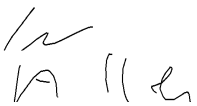
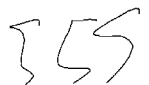
| | |
|---|---|
| Signature of Recipient: (Authorized Agent) |  |
| Address of Recipient: |  |

Note: Scanned image may reflect a different destination address due to Intended Recipient's delivery instructions on file.

Thank you for selecting the United States Postal Service® for your mailing needs. If you require additional assistance, please contact your local Post Office™ or a Postal representative at 1-800-222-1811.

Sincerely,
United States Postal Service®
475 L'Enfant Plaza SW
Washington, D.C. 20260-0004

Information in this section provided by Covius Document Services, LLC.

Reference Number: 4230.02 - 25199 The Dude



February 25, 2025

Dear Covius Document Services:

The following is in response to your request for proof of delivery on your item with the tracking number:
9314 8699 0430 0131 8585 12.

Item Details

Status: Delivered, Left with Individual
Status Date / Time: February 24, 2025, 10:33 a.m.
Location: CARLSBAD, NM 88220
Postal Product: First-Class Mail®
Extra Services: Certified Mail™
Return Receipt Electronic
Recipient Name: Manuel Baeza Heirs and Assigns c o Augustine Bae

Shipment Details

Weight: 3.0oz

Destination Delivery Address

Street Address: 318 W ROSE ST
City, State ZIP Code: CARLSBAD, NM 88220-5337

Recipient Signature

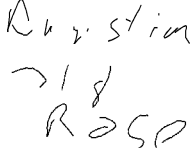
| | |
|-------------------------|---|
| Signature of Recipient: |  |
| Address of Recipient: |  |

Note: Scanned image may reflect a different destination address due to Intended Recipient's delivery instructions on file.

Thank you for selecting the United States Postal Service® for your mailing needs. If you require additional assistance, please contact your local Post Office™ or a Postal representative at 1-800-222-1811.

Sincerely,
United States Postal Service®
475 L'Enfant Plaza SW
Washington, D.C. 20260-0004

Information in this section provided by Covius Document Services, LLC.

Reference Number: 4230.02 - 25199 The Dude



March 4, 2025

Dear Covius Document Services:

The following is in response to your request for proof of delivery on your item with the tracking number:
9314 8699 0430 0131 8584 99.

Item Details

| | |
|----------------------------|--|
| Status: | Delivered to Agent, Front Desk/Reception/Mail Room |
| Status Date / Time: | March 3, 2025, 09:54 a.m. |
| Location: | DURANGO, CO 81301 |
| Postal Product: | First-Class Mail® |
| Extra Services: | Certified Mail™ Return Receipt Electronic |
| Recipient Name: | Lura Lee Gann |

Shipment Details

| | |
|----------------|-------|
| Weight: | 3.0oz |
|----------------|-------|

Recipient Signature

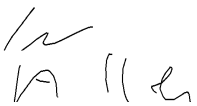
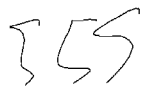
| | |
|---|---|
| Signature of Recipient: (Authorized Agent) |  |
| Address of Recipient: |  |

Note: Scanned image may reflect a different destination address due to Intended Recipient's delivery instructions on file.

Thank you for selecting the United States Postal Service® for your mailing needs. If you require additional assistance, please contact your local Post Office™ or a Postal representative at 1-800-222-1811.

Sincerely,
United States Postal Service®
475 L'Enfant Plaza SW
Washington, D.C. 20260-0004

Information in this section provided by Covius Document Services, LLC.

Reference Number: 4230.02 - 25199 The Dude



March 4, 2025

Dear Covius Document Services:

The following is in response to your request for proof of delivery on your item with the tracking number:
9314 8699 0430 0131 8584 75.

Item Details

| | |
|----------------------------|--|
| Status: | Delivered to Agent, Front Desk/Reception/Mail Room |
| Status Date / Time: | March 3, 2025, 09:54 a.m. |
| Location: | DURANGO, CO 81301 |
| Postal Product: | First-Class Mail® |
| Extra Services: | Certified Mail™ Return Receipt Electronic |
| Recipient Name: | Leilani Susan Buxton |

Shipment Details

| | |
|----------------|-------|
| Weight: | 3.0oz |
|----------------|-------|

Recipient Signature

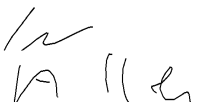
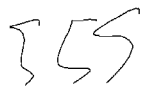
| | |
|---|---|
| Signature of Recipient: (Authorized Agent) |  |
| Address of Recipient: |  |

Note: Scanned image may reflect a different destination address due to Intended Recipient's delivery instructions on file.

Thank you for selecting the United States Postal Service® for your mailing needs. If you require additional assistance, please contact your local Post Office™ or a Postal representative at 1-800-222-1811.

Sincerely,
United States Postal Service®
475 L'Enfant Plaza SW
Washington, D.C. 20260-0004

Information in this section provided by Covius Document Services, LLC.

Reference Number: 4230.02 - 25199 The Dude



March 3, 2025

Dear Covius Document Services:

The following is in response to your request for proof of delivery on your item with the tracking number:
9314 8699 0430 0131 8584 68.

Item Details

Status: Delivered, Left with Individual
Status Date / Time: February 28, 2025, 12:47 p.m.
Location: BARABOO, WI 53913
Postal Product: First-Class Mail®
Extra Services: Certified Mail™
Return Receipt Electronic
Recipient Name: Judith Greenwood Kamla

Shipment Details

Weight: 3.0oz

Destination Delivery Address

Street Address: E12330 COUNTY ROAD T
City, State ZIP Code: BARABOO, WI 53913-9011

Recipient Signature

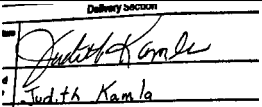
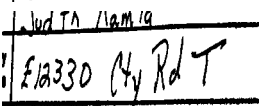
| | |
|-------------------------|---|
| Signature of Recipient: |  |
| Address of Recipient: |  |

Note: Scanned image may reflect a different destination address due to Intended Recipient's delivery instructions on file.

Thank you for selecting the United States Postal Service® for your mailing needs. If you require additional assistance, please contact your local Post Office™ or a Postal representative at 1-800-222-1811.

Sincerely,
United States Postal Service®
475 L'Enfant Plaza SW
Washington, D.C. 20260-0004

Information in this section provided by Covius Document Services, LLC.

Reference Number: 4230.02 - 25199 The Dude



February 25, 2025

Dear Covius Document Services:

The following is in response to your request for proof of delivery on your item with the tracking number:
9314 8699 0430 0131 8584 51.

Item Details

Status: Delivered, Left with Individual
Status Date / Time: February 24, 2025, 04:52 p.m.
Location: CARLSBAD, NM 88220
Postal Product: First-Class Mail®
Extra Services: Certified Mail™
Return Receipt Electronic
Recipient Name: Jonathan D Harper and Marthe E Harper c o Darr



Shipment Details

Weight: 3.0oz

Destination Delivery Address

Street Address: 1108 ALVARADO ST
City, State ZIP Code: CARLSBAD, NM 88220-4312

Recipient Signature

| | |
|-------------------------|---|
| Signature of Recipient: |  |
| Address of Recipient: |  |

Note: Scanned image may reflect a different destination address due to Intended Recipient's delivery instructions on file.

Thank you for selecting the United States Postal Service® for your mailing needs. If you require additional assistance, please contact your local Post Office™ or a Postal representative at 1-800-222-1811.

Sincerely,
United States Postal Service®
475 L'Enfant Plaza SW
Washington, D.C. 20260-0004

Information in this section provided by Covius Document Services, LLC.

Reference Number: 4230.02 - 25199 The Dude



February 25, 2025

Dear Covius Document Services:

The following is in response to your request for proof of delivery on your item with the tracking number:
9314 8699 0430 0131 8584 37.

Item Details

| | |
|----------------------------|--|
| Status: | Delivered to Agent, Left with Individual |
| Status Date / Time: | February 24, 2025, 11:56 a.m. |
| Location: | CARLSBAD, NM 88220 |
| Postal Product: | First-Class Mail® |
| Extra Services: | Certified Mail™ Return Receipt Electronic |
| Recipient Name: | Joe McCormack et ux |

Shipment Details

| | |
|----------------|-------|
| Weight: | 3.0oz |
|----------------|-------|

Recipient Signature

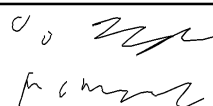
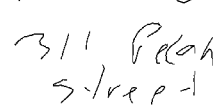
| | |
|---|---|
| Signature of Recipient: (Authorized Agent) |  |
| Address of Recipient: |  |

Note: Scanned image may reflect a different destination address due to Intended Recipient's delivery instructions on file.

Thank you for selecting the United States Postal Service® for your mailing needs. If you require additional assistance, please contact your local Post Office™ or a Postal representative at 1-800-222-1811.

Sincerely,
United States Postal Service®
475 L'Enfant Plaza SW
Washington, D.C. 20260-0004

Information in this section provided by Covius Document Services, LLC.

Reference Number: 4230.02 - 25199 The Dude



March 4, 2025

Dear Covius Document Services:

The following is in response to your request for proof of delivery on your item with the tracking number:
9314 8699 0430 0131 8584 20.

Item Details

Status: Delivered, Left with Individual
Status Date / Time: March 3, 2025, 02:04 p.m.
Location: BARABOO, WI 53913
Postal Product: First-Class Mail®
Extra Services: Certified Mail™
Return Receipt Electronic
Recipient Name: Joann Greenwood Wright

Shipment Details

Weight: 3.0oz

Destination Delivery Address

Street Address: WYNSONG DR
City, State ZIP Code: BARABOO, WI 53913-8102

Recipient Signature

Signature of Recipient:

Address of Recipient:

Joann Wright
Barks Wright
1155 3rd St

Note: Scanned image may reflect a different destination address due to Intended Recipient's delivery instructions on file.

Thank you for selecting the United States Postal Service® for your mailing needs. If you require additional assistance, please contact your local Post Office™ or a Postal representative at 1-800-222-1811.

Sincerely,
United States Postal Service®
475 L'Enfant Plaza SW
Washington, D.C. 20260-0004

Information in this section provided by Covius Document Services, LLC.

Reference Number: 4230.02 - 25199 The Dude



February 25, 2025

Dear Covius Document Services:

The following is in response to your request for proof of delivery on your item with the tracking number:
9314 8699 0430 0131 8584 13.

Item Details

Status: Delivered, Left with Individual
Status Date / Time: February 24, 2025, 01:02 p.m.
Location: FORT WORTH, TX 76114
Postal Product: First-Class Mail®
Extra Services: Certified Mail™
Return Receipt Electronic
Recipient Name: Jestream Royalty Partners LP

Shipment Details

Weight: 3.0oz

Destination Delivery Address

Street Address: 101 NURSERY LN
City, State ZIP Code: FORT WORTH, TX 76114-4321

Recipient Signature

Signature of Recipient:

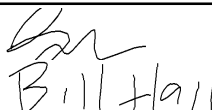

Address of Recipient:



Note: Scanned image may reflect a different destination address due to Intended Recipient's delivery instructions on file.

Thank you for selecting the United States Postal Service® for your mailing needs. If you require additional assistance, please contact your local Post Office™ or a Postal representative at 1-800-222-1811.

Sincerely,
United States Postal Service®
475 L'Enfant Plaza SW
Washington, D.C. 20260-0004

Information in this section provided by Covius Document Services, LLC.

Reference Number: 4230.02 - 25199 The Dude



February 26, 2025

Dear Covius Document Services:

The following is in response to your request for proof of delivery on your item with the tracking number:
9314 8699 0430 0131 8584 06.

Item Details

Status: Delivered, Left with Individual
Status Date / Time: February 25, 2025, 12:45 p.m.
Location: WHITEFORD, MD 21160
Postal Product: First-Class Mail®
Extra Services: Certified Mail™
Return Receipt Electronic
Recipient Name: Janice Straub

Shipment Details

Weight: 3.0oz

Destination Delivery Address

Street Address: 1726 RIDGE RD
City, State ZIP Code: WHITEFORD, MD 21160-1321

Recipient Signature

Signature of Recipient:

Address of Recipient:

1726 RIDGE RD, WHITEFORD,
MD 21160

Note: Scanned image may reflect a different destination address due to Intended Recipient's delivery instructions on file.

Thank you for selecting the United States Postal Service® for your mailing needs. If you require additional assistance, please contact your local Post Office™ or a Postal representative at 1-800-222-1811.

Sincerely,
United States Postal Service®
475 L'Enfant Plaza SW
Washington, D.C. 20260-0004

Information in this section provided by Covius Document Services, LLC.

Reference Number: 4230.02 - 25199 The Dude



February 26, 2025

Dear Covius Document Services:

The following is in response to your request for proof of delivery on your item with the tracking number:
9314 8699 0430 0131 8583 83.

Item Details

Status: Delivered, Left with Individual
Status Date / Time: February 25, 2025, 12:58 p.m.
Location: BELTON, MO 64012
Postal Product: First-Class Mail®
Extra Services: Certified Mail™
Return Receipt Electronic
Recipient Name: James Teddy Chester



Shipment Details

Weight: 3.0oz

Destination Delivery Address

Street Address: 20708 S MULLEN RD
City, State ZIP Code: BELTON, MO 64012-9355

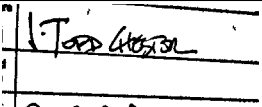
Recipient Signature

| | |
|-------------------------|---|
| Signature of Recipient: |  |
| Address of Recipient: |  |

Note: Scanned image may reflect a different destination address due to Intended Recipient's delivery instructions on file.

Thank you for selecting the United States Postal Service® for your mailing needs. If you require additional assistance, please contact your local Post Office™ or a Postal representative at 1-800-222-1811.

Sincerely,
United States Postal Service®
475 L'Enfant Plaza SW
Washington, D.C. 20260-0004

Information in this section provided by Covius Document Services, LLC.

Reference Number: 4230.02 - 25199 The Dude



March 3, 2025

Dear Covius Document Services:

The following is in response to your request for proof of delivery on your item with the tracking number:
9314 8699 0430 0131 8583 52.

Item Details

Status: Delivered, Individual Picked Up at Post Office
Status Date / Time: February 27, 2025, 05:06 p.m.
Location: SALEM, OR 97301
Postal Product: First-Class Mail®
Extra Services: Certified Mail™
Return Receipt Electronic
Recipient Name: Heirs of Michael Lee Fisher c o Kay Whittenburg

Shipment Details

Weight: 3.0oz

Destination Delivery Address

Street Address: 4730 AUBURN RD NE UNIT 142
City, State ZIP Code: SALEM, OR 97301-4959

Recipient Signature

Signature of Recipient:

Kay Whittenburg
KAY WHITTENBURG
4730 AUBURN RD NE UNIT 142
SALEM, OR 97301-4959

Address of Recipient:

Note: Scanned image may reflect a different destination address due to Intended Recipient's delivery instructions on file.

Thank you for selecting the United States Postal Service® for your mailing needs. If you require additional assistance, please contact your local Post Office™ or a Postal representative at 1-800-222-1811.

Sincerely,
United States Postal Service®
475 L'Enfant Plaza SW
Washington, D.C. 20260-0004

Information in this section provided by Covius Document Services, LLC.

Reference Number: 4230.02 - 25199 The Dude



February 27, 2025

Dear Covius Document Services:

The following is in response to your request for proof of delivery on your item with the tracking number:
9314 8699 0430 0131 8583 14.



Item Details

| | |
|----------------------------|--|
| Status: | Delivered to Agent, Left with Individual |
| Status Date / Time: | February 26, 2025, 10:25 a.m. |
| Location: | CARLSBAD, NM 88220 |
| Postal Product: | First-Class Mail® |
| Extra Services: | Certified Mail™ Return Receipt Electronic |
| Recipient Name: | Fred and Judy Cox |

Shipment Details

| | |
|----------------|-------|
| Weight: | 3.0oz |
|----------------|-------|

Recipient Signature

| | |
|---|---|
| Signature of Recipient: (Authorized Agent) |  |
| Address of Recipient: |  323 L ST, CARLSBAD, NM 88220 |

Note: Scanned image may reflect a different destination address due to Intended Recipient's delivery instructions on file.

Thank you for selecting the United States Postal Service® for your mailing needs. If you require additional assistance, please contact your local Post Office™ or a Postal representative at 1-800-222-1811.

Sincerely,
United States Postal Service®
475 L'Enfant Plaza SW
Washington, D.C. 20260-0004

Information in this section provided by Covius Document Services, LLC.

Reference Number: 4230.02 - 25199 The Dude



February 28, 2025

Dear Covius Document Services:

The following is in response to your request for proof of delivery on your item with the tracking number:
9314 8699 0430 0131 8582 91.

Item Details

| | |
|----------------------------|--|
| Status: | Delivered, Individual Picked Up at Postal Facility |
| Status Date / Time: | February 27, 2025, 12:08 p.m. |
| Location: | MIDLAND, TX 79701 |
| Postal Product: | First-Class Mail® |
| Extra Services: | Certified Mail™ Return Receipt Electronic |
| Recipient Name: | Fortress Energy Partners IV |

Shipment Details

| | |
|----------------|-------|
| Weight: | 3.0oz |
|----------------|-------|

Recipient Signature

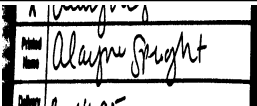
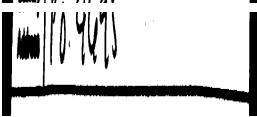
| | |
|-------------------------|---|
| Signature of Recipient: |  |
| Address of Recipient: |  |

Note: Scanned image may reflect a different destination address due to Intended Recipient's delivery instructions on file.

Thank you for selecting the United States Postal Service® for your mailing needs. If you require additional assistance, please contact your local Post Office™ or a Postal representative at 1-800-222-1811.

Sincerely,
United States Postal Service®
475 L'Enfant Plaza SW
Washington, D.C. 20260-0004

Information in this section provided by Covius Document Services, LLC.

Reference Number: 4230.02 - 25199 The Dude



February 25, 2025

Dear Covius Document Services:

The following is in response to your request for proof of delivery on your item with the tracking number:
9314 8699 0430 0131 8582 77.

Item Details

Status: Delivered, Front Desk/Reception/Mail Room
Status Date / Time: February 24, 2025, 04:57 p.m.
Location: NORTH RICHLAND HILLS, TX 76180
Postal Product: First-Class Mail®
Extra Services: Certified Mail™
Return Receipt Electronic
Recipient Name: Estates of Fred C Lucille P Lancaster c o Br

Shipment Details

Weight: 3.0oz

Destination Delivery Address

Street Address: 7800 MOCKINGBIRD LN
City, State ZIP Code: NORTH RICHLAND HILLS, TX 76180-5504

Recipient Signature

Signature of Recipient:

Address of Recipient:

7800 MOCKINGBIRD LN,
NORTH RICHLAND HILLS, TX
76180

Note: Scanned image may reflect a different destination address due to Intended Recipient's delivery instructions on file.

Thank you for selecting the United States Postal Service® for your mailing needs. If you require additional assistance, please contact your local Post Office™ or a Postal representative at 1-800-222-1811.

Sincerely,
United States Postal Service®
475 L'Enfant Plaza SW
Washington, D.C. 20260-0004

Information in this section provided by Covius Document Services, LLC.

Reference Number: 4230.02 - 25199 The Dude



February 25, 2025

Dear Covius Document Services:

The following is in response to your request for proof of delivery on your item with the tracking number:
9314 8699 0430 0131 8582 60.

Item Details

| | |
|----------------------------|--|
| Status: | Delivered, Left with Individual |
| Status Date / Time: | February 24, 2025, 04:08 p.m. |
| Location: | CARLSBAD, NM 88220 |
| Postal Product: | First-Class Mail® |
| Extra Services: | Certified Mail™ Return Receipt Electronic |
| Recipient Name: | Estate of Wesley Luther Nance c o Debra Ann Roge |

Shipment Details

| | |
|----------------|-------|
| Weight: | 3.0oz |
|----------------|-------|

Destination Delivery Address

| | |
|------------------------------|-------------------------|
| Street Address: | 2010 E PEPPER TREE CIR |
| City, State ZIP Code: | CARLSBAD, NM 88220-9654 |

Recipient Signature

| | |
|-------------------------|---|
| Signature of Recipient: |  |
| Address of Recipient: | 2010 E PEPPER TREE CIR, CARLSBAD, NM 88220 |

Note: Scanned image may reflect a different destination address due to Intended Recipient's delivery instructions on file.

Thank you for selecting the United States Postal Service® for your mailing needs. If you require additional assistance, please contact your local Post Office™ or a Postal representative at 1-800-222-1811.

Sincerely,
United States Postal Service®
475 L'Enfant Plaza SW
Washington, D.C. 20260-0004

Information in this section provided by Covius Document Services, LLC.

Reference Number: 4230.02 - 25199 The Dude



February 25, 2025

Dear Covius Document Services:

The following is in response to your request for proof of delivery on your item with the tracking number:
9314 8699 0430 0131 8582 53.

Item Details

Status: Delivered, Left with Individual
Status Date / Time: February 24, 2025, 02:19 p.m.
Location: HUGO, OK 74743
Postal Product: First-Class Mail®
Extra Services: Certified Mail™
Return Receipt Electronic
Recipient Name: Estate of Suzette Virginia Smith c o Dale Smith



Shipment Details

Weight: 3.0oz

Destination Delivery Address

Street Address: 506 N F ST
City, State ZIP Code: HUGO, OK 74743-2258

Recipient Signature

| | |
|-------------------------|---|
| Signature of Recipient: |  |
| Address of Recipient: |  |

Note: Scanned image may reflect a different destination address due to Intended Recipient's delivery instructions on file.

Thank you for selecting the United States Postal Service® for your mailing needs. If you require additional assistance, please contact your local Post Office™ or a Postal representative at 1-800-222-1811.

Sincerely,
United States Postal Service®
475 L'Enfant Plaza SW
Washington, D.C. 20260-0004

Information in this section provided by Covius Document Services, LLC.

Reference Number: 4230.02 - 25199 The Dude



February 25, 2025

Dear Covius Document Services:

The following is in response to your request for proof of delivery on your item with the tracking number:
9314 8699 0430 0131 8582 39.

Item Details

| | |
|----------------------------|--|
| Status: | Delivered, Left with Individual |
| Status Date / Time: | February 24, 2025, 03:02 p.m. |
| Location: | NORTH LAS VEGAS, NV 89032 |
| Postal Product: | First-Class Mail® |
| Extra Services: | Certified Mail™ Return Receipt Electronic |
| Recipient Name: | Estate of Orbin and Verneal Little c o Adele Hem |

Shipment Details

| | |
|----------------|-------|
| Weight: | 3.0oz |
|----------------|-------|

Destination Delivery Address

| | |
|------------------------------|--------------------------------|
| Street Address: | 1105 PUEBLO HILLS AVE |
| City, State ZIP Code: | NORTH LAS VEGAS, NV 89032-6151 |

Recipient Signature

| | |
|-------------------------|---|
| Signature of Recipient: |  |
| Address of Recipient: | 1105 PUEBLO HILLS |

Note: Scanned image may reflect a different destination address due to Intended Recipient's delivery instructions on file.

Thank you for selecting the United States Postal Service® for your mailing needs. If you require additional assistance, please contact your local Post Office™ or a Postal representative at 1-800-222-1811.

Sincerely,
United States Postal Service®
475 L'Enfant Plaza SW
Washington, D.C. 20260-0004

Information in this section provided by Covius Document Services, LLC.

Reference Number: 4230.02 - 25199 The Dude



February 25, 2025

Dear Covius Document Services:

The following is in response to your request for proof of delivery on your item with the tracking number:
9314 8699 0430 0131 8581 92.

Item Details

Status: Delivered, Left with Individual
Status Date / Time: February 24, 2025, 02:19 p.m.
Location: HUGO, OK 74743
Postal Product: First-Class Mail®
Extra Services: Certified Mail™
Return Receipt Electronic
Recipient Name: Estate of J C Baldy Smith c o Dale Smith

Shipment Details

Weight: 3.0oz

Destination Delivery Address

Street Address: 506 N F ST
City, State ZIP Code: HUGO, OK 74743-2258

Recipient Signature

| | |
|-------------------------|--|
| Signature of Recipient: | |
| Address of Recipient: | |

Note: Scanned image may reflect a different destination address due to Intended Recipient's delivery instructions on file.

Thank you for selecting the United States Postal Service® for your mailing needs. If you require additional assistance, please contact your local Post Office™ or a Postal representative at 1-800-222-1811.

Sincerely,
United States Postal Service®
475 L'Enfant Plaza SW
Washington, D.C. 20260-0004

Information in this section provided by Covius Document Services, LLC.

Reference Number: 4230.02 - 25199 The Dude



March 4, 2025

Dear Covius Document Services:

The following is in response to your request for proof of delivery on your item with the tracking number:
9314 8699 0430 0131 8581 61.

Item Details

| | |
|----------------------------|--|
| Status: | Delivered to Agent, Front Desk/Reception/Mail Room |
| Status Date / Time: | March 3, 2025, 09:54 a.m. |
| Location: | DURANGO, CO 81301 |
| Postal Product: | First-Class Mail® |
| Extra Services: | Certified Mail™ Return Receipt Electronic |
| Recipient Name: | Estate of Canuto Salcido Jr c o Matilda Salcido |

Shipment Details

| | |
|----------------|-------|
| Weight: | 3.0oz |
|----------------|-------|

Recipient Signature

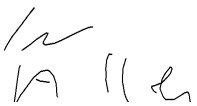
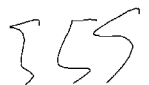
| | |
|---|---|
| Signature of Recipient: (Authorized Agent) |  |
| Address of Recipient: |  |

Note: Scanned image may reflect a different destination address due to Intended Recipient's delivery instructions on file.

Thank you for selecting the United States Postal Service® for your mailing needs. If you require additional assistance, please contact your local Post Office™ or a Postal representative at 1-800-222-1811.

Sincerely,
United States Postal Service®
475 L'Enfant Plaza SW
Washington, D.C. 20260-0004

Information in this section provided by Covius Document Services, LLC.

Reference Number: 4230.02 - 25199 The Dude



February 25, 2025

Dear Covius Document Services:

The following is in response to your request for proof of delivery on your item with the tracking number:
9314 8699 0430 0131 8581 30.

Item Details

Status: Delivered, Left with Individual
Status Date / Time: February 24, 2025, 01:57 p.m.
Location: DALLAS, TX 75207
Postal Product: First-Class Mail®
Extra Services: Certified Mail™
Return Receipt Electronic
Recipient Name: Elk Range Flagship LP

Shipment Details

Weight: 3.0oz

Destination Delivery Address

Street Address: 2110 FARRINGTON ST
City, State ZIP Code: DALLAS, TX 75207-6502

Recipient Signature

Signature of Recipient:

Address of Recipient:

2110 FARRINGTON ST,
DALLAS, TX 75207

Note: Scanned image may reflect a different destination address due to Intended Recipient's delivery instructions on file.

Thank you for selecting the United States Postal Service® for your mailing needs. If you require additional assistance, please contact your local Post Office™ or a Postal representative at 1-800-222-1811.

Sincerely,
United States Postal Service®
475 L'Enfant Plaza SW
Washington, D.C. 20260-0004

Information in this section provided by Covius Document Services, LLC.

Reference Number: 4230.02 - 25199 The Dude



February 25, 2025

Dear Covius Document Services:

The following is in response to your request for proof of delivery on your item with the tracking number:
9314 8699 0430 0131 8581 23.

Item Details

Status: Delivered, Front Desk/Reception/Mail Room
Status Date / Time: February 24, 2025, 12:39 p.m.
Location: CARLSBAD, NM 88220
Postal Product: First-Class Mail®
Extra Services: Certified Mail™
Return Receipt Electronic
Recipient Name: El Rey Motel



Shipment Details

Weight: 3.0oz

Destination Delivery Address

Street Address: 214 N MAIN ST
City, State ZIP Code: CARLSBAD, NM 88220-5845

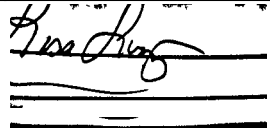
Recipient Signature

| | |
|-------------------------|---|
| Signature of Recipient: |  |
| Address of Recipient: |  |

Note: Scanned image may reflect a different destination address due to Intended Recipient's delivery instructions on file.

Thank you for selecting the United States Postal Service® for your mailing needs. If you require additional assistance, please contact your local Post Office™ or a Postal representative at 1-800-222-1811.

Sincerely,
United States Postal Service®
475 L'Enfant Plaza SW
Washington, D.C. 20260-0004

Information in this section provided by Covius Document Services, LLC.

Reference Number: 4230.02 - 25199 The Dude



February 27, 2025

Dear Covius Document Services:

The following is in response to your request for proof of delivery on your item with the tracking number:
9314 8699 0430 0131 8580 93.



Item Details

| | |
|----------------------------|--|
| Status: | Delivered to Agent, Left with Individual |
| Status Date / Time: | February 26, 2025, 11:05 a.m. |
| Location: | PLANO, TX 75024 |
| Postal Product: | First-Class Mail® |
| Extra Services: | Certified Mail™ Return Receipt Electronic |
| Recipient Name: | Eagle Natural Resources LLC |

Shipment Details

| | |
|----------------|-------|
| Weight: | 3.0oz |
|----------------|-------|

Recipient Signature

| | |
|---|--|
| Signature of Recipient: (Authorized Agent) |  |
| Address of Recipient: |  5445 LEGACY DR STE 440, PLANO, TX 75024 |

Note: Scanned image may reflect a different destination address due to Intended Recipient's delivery instructions on file.

Thank you for selecting the United States Postal Service® for your mailing needs. If you require additional assistance, please contact your local Post Office™ or a Postal representative at 1-800-222-1811.

Sincerely,
United States Postal Service®
475 L'Enfant Plaza SW
Washington, D.C. 20260-0004

Information in this section provided by Covius Document Services, LLC.

Reference Number: 4230.02 - 25199 The Dude



February 25, 2025

Dear Covius Document Services:

The following is in response to your request for proof of delivery on your item with the tracking number:
9314 8699 0430 0131 8580 86.



Item Details

| | |
|----------------------------|--|
| Status: | Delivered to Agent, Left with Individual |
| Status Date / Time: | February 24, 2025, 11:52 a.m. |
| Location: | CARLSBAD, NM 88220 |
| Postal Product: | First-Class Mail® |
| Extra Services: | Certified Mail™ Return Receipt Electronic |
| Recipient Name: | Dennis Young |

Shipment Details

| | |
|----------------|-------|
| Weight: | 3.0oz |
|----------------|-------|

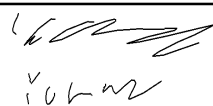
Recipient Signature

| | |
|---|---|
| Signature of Recipient: (Authorized Agent) |  |
| Address of Recipient: |  |

Note: Scanned image may reflect a different destination address due to Intended Recipient's delivery instructions on file.

Thank you for selecting the United States Postal Service® for your mailing needs. If you require additional assistance, please contact your local Post Office™ or a Postal representative at 1-800-222-1811.

Sincerely,
United States Postal Service®
475 L'Enfant Plaza SW
Washington, D.C. 20260-0004

Information in this section provided by Covius Document Services, LLC.

Reference Number: 4230.02 - 25199 The Dude



February 25, 2025

Dear Covius Document Services:

The following is in response to your request for proof of delivery on your item with the tracking number:
9314 8699 0430 0131 8580 79.

Item Details

Status: Delivered, Front Desk/Reception/Mail Room
Status Date / Time: February 24, 2025, 11:15 a.m.
Location: MIDLAND, TX 79701
Postal Product: First-Class Mail®
Extra Services: Certified Mail™
Return Receipt Electronic
Recipient Name: CJM Resources LP

Shipment Details

Weight: 3.0oz

Destination Delivery Address

Street Address: 508 W WALL ST STE 1250
City, State ZIP Code: MIDLAND, TX 79701-5069

Recipient Signature

Signature of Recipient:

Address of Recipient:

508 W WALL ST STE 1250,
MIDLAND, TX 79701

Note: Scanned image may reflect a different destination address due to Intended Recipient's delivery instructions on file.

Thank you for selecting the United States Postal Service® for your mailing needs. If you require additional assistance, please contact your local Post Office™ or a Postal representative at 1-800-222-1811.

Sincerely,
United States Postal Service®
475 L'Enfant Plaza SW
Washington, D.C. 20260-0004

Information in this section provided by Covius Document Services, LLC.

Reference Number: 4230.02 - 25199 The Dude



February 25, 2025

Dear Covius Document Services:

The following is in response to your request for proof of delivery on your item with the tracking number:
9314 8699 0430 0131 8580 62.

Item Details

Status: Delivered, Left with Individual
Status Date / Time: February 24, 2025, 01:19 p.m.
Location: AUSTIN, TX 78746
Postal Product: First-Class Mail®
Extra Services: Certified Mail™
Return Receipt Electronic
Recipient Name: Cibolo Oil and Gas LLC

Shipment Details

Weight: 3.0oz

Destination Delivery Address

Street Address: 3600 BEE CAVES RD
City, State ZIP Code: AUSTIN, TX 78746-5384

Recipient Signature

Signature of Recipient:

Address of Recipient:

Note: Scanned image may reflect a different destination address due to Intended Recipient's delivery instructions on file.

Thank you for selecting the United States Postal Service® for your mailing needs. If you require additional assistance, please contact your local Post Office™ or a Postal representative at 1-800-222-1811.

Sincerely,
United States Postal Service®
475 L'Enfant Plaza SW
Washington, D.C. 20260-0004

Information in this section provided by Covius Document Services, LLC.

Reference Number: 4230.02 - 25199 The Dude



February 26, 2025

Dear Covius Document Services:

The following is in response to your request for proof of delivery on your item with the tracking number:
9314 8699 0430 0131 8580 55.

Item Details

Status: Delivered, Individual Picked Up at Postal Facility
Status Date / Time: February 25, 2025, 08:46 a.m.
Location: CARLSBAD, NM 88221
Postal Product: First-Class Mail®
Extra Services: Certified Mail™
Return Receipt Electronic
Recipient Name: Cash Clarkston

Shipment Details

Weight: 3.0oz

Destination Delivery Address

Street Address: PO BOX 126
City, State ZIP Code: CARLSBAD, NM 88221-0126

Recipient Signature

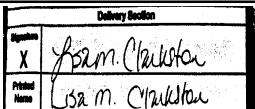
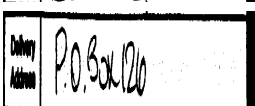
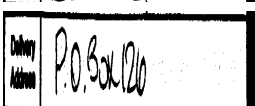
| | |
|-------------------------|---|
| Signature of Recipient: |  |
| |  |
| Address of Recipient: |  |

Note: Scanned image may reflect a different destination address due to Intended Recipient's delivery instructions on file.

Thank you for selecting the United States Postal Service® for your mailing needs. If you require additional assistance, please contact your local Post Office™ or a Postal representative at 1-800-222-1811.

Sincerely,
United States Postal Service®
475 L'Enfant Plaza SW
Washington, D.C. 20260-0004

Information in this section provided by Covius Document Services, LLC.

Reference Number: 4230.02 - 25199 The Dude



February 25, 2025

Dear Covius Document Services:

The following is in response to your request for proof of delivery on your item with the tracking number:
9314 8699 0430 0131 8580 48.

Item Details

Status: Delivered, Front Desk/Reception/Mail Room
Status Date / Time: February 24, 2025, 12:30 p.m.
Location: DALLAS, TX 75214
Postal Product: First-Class Mail®
Extra Services: Certified Mail™
Return Receipt Electronic
Recipient Name: Brownrock I LLC

Shipment Details

Weight: 3.0oz

Destination Delivery Address

Street Address: 6333 E MOCKINGBIRD LN
City, State ZIP Code: DALLAS, TX 75214-2692

Recipient Signature

Signature of Recipient:

Address of Recipient:

Note: Scanned image may reflect a different destination address due to Intended Recipient's delivery instructions on file.

Thank you for selecting the United States Postal Service® for your mailing needs. If you require additional assistance, please contact your local Post Office™ or a Postal representative at 1-800-222-1811.

Sincerely,
United States Postal Service®
475 L'Enfant Plaza SW
Washington, D.C. 20260-0004

Information in this section provided by Covius Document Services, LLC.

Reference Number: 4230.02 - 25199 The Dude



February 28, 2025

Dear Covius Document Services:

The following is in response to your request for proof of delivery on your item with the tracking number:
9314 8699 0430 0131 8580 31.

Item Details

Status: Delivered, Individual Picked Up at Postal Facility
Status Date / Time: February 27, 2025, 01:19 p.m.
Location: BLANCHARD, OK 73010
Postal Product: First-Class Mail®
Extra Services: Certified Mail™
Return Receipt Electronic
Recipient Name: Beverly Greenwood Schepke



Shipment Details

Weight: 3.0oz

Destination Delivery Address

Street Address: 1752 COUNTY ROAD 1390
City, State ZIP Code: BLANCHARD, OK 73010-4210

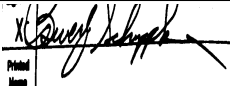
Recipient Signature

| | |
|-------------------------|---|
| Signature of Recipient: |  |
| Address of Recipient: |  |

Note: Scanned image may reflect a different destination address due to Intended Recipient's delivery instructions on file.

Thank you for selecting the United States Postal Service® for your mailing needs. If you require additional assistance, please contact your local Post Office™ or a Postal representative at 1-800-222-1811.

Sincerely,
United States Postal Service®
475 L'Enfant Plaza SW
Washington, D.C. 20260-0004

Information in this section provided by Covius Document Services, LLC.

Reference Number: 4230.02 - 25199 The Dude



March 4, 2025

Dear Covius Document Services:

The following is in response to your request for proof of delivery on your item with the tracking number:
9314 8699 0430 0131 8580 24.

Item Details

| | |
|----------------------------|--|
| Status: | Delivered to Agent, Front Desk/Reception/Mail Room |
| Status Date / Time: | March 3, 2025, 09:54 a.m. |
| Location: | DURANGO, CO 81301 |
| Postal Product: | First-Class Mail® |
| Extra Services: | Certified Mail™ Return Receipt Electronic |
| Recipient Name: | Betty Broach |

Shipment Details

| | |
|----------------|-------|
| Weight: | 3.0oz |
|----------------|-------|

Recipient Signature

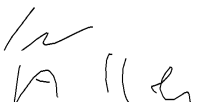
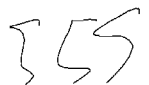
| | |
|---|---|
| Signature of Recipient: (Authorized Agent) |  |
| Address of Recipient: |  |

Note: Scanned image may reflect a different destination address due to Intended Recipient's delivery instructions on file.

Thank you for selecting the United States Postal Service® for your mailing needs. If you require additional assistance, please contact your local Post Office™ or a Postal representative at 1-800-222-1811.

Sincerely,
United States Postal Service®
475 L'Enfant Plaza SW
Washington, D.C. 20260-0004

Information in this section provided by Covius Document Services, LLC.

Reference Number: 4230.02 - 25199 The Dude



March 4, 2025

Dear Covius Document Services:

The following is in response to your request for proof of delivery on your item with the tracking number:
9314 8699 0430 0131 8579 80.

Item Details

| | |
|----------------------------|--|
| Status: | Delivered to Agent, Front Desk/Reception/Mail Room |
| Status Date / Time: | March 3, 2025, 09:54 a.m. |
| Location: | DURANGO, CO 81301 |
| Postal Product: | First-Class Mail® |
| Extra Services: | Certified Mail™ Return Receipt Electronic |
| Recipient Name: | Antonio J Hernandez Rev Trust |

Shipment Details

| | |
|----------------|-------|
| Weight: | 3.0oz |
|----------------|-------|

Recipient Signature

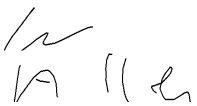
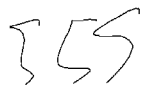
| | |
|---|---|
| Signature of Recipient: (Authorized Agent) |  |
| Address of Recipient: |  |

Note: Scanned image may reflect a different destination address due to Intended Recipient's delivery instructions on file.

Thank you for selecting the United States Postal Service® for your mailing needs. If you require additional assistance, please contact your local Post Office™ or a Postal representative at 1-800-222-1811.

Sincerely,
United States Postal Service®
475 L'Enfant Plaza SW
Washington, D.C. 20260-0004

Information in this section provided by Covius Document Services, LLC.

Reference Number: 4230.02 - 25199 The Dude

Transaction Details

| | | |
|--------------------------------------|--------------------------------|-----------------------------|
| Recipient: | Date Created: | 02/20/2025 11:51 AM |
| Wade Dee Bannister | USPS Article Number: | 9314869904300131858802 |
| 11065 Starfly Rd. | Return Receipt Article Number: | Not Applicable |
| Las Cruces, NM 88001 | | |
| Sender: | Service Options: | Return Receipt - Electronic |
| Abadie & Schill PC | | Certified Mail |
| 555 Rivergate Lane, Ste. B4-180 | Mail Service: | Certified |
| Durango, CO 81301 | Reference #: | 4230.02 - 25199 The Dude |
| | Postage: | \$2.04 |
| | Certified Mail Fees: | \$7.47 |
| Transaction created by: abadieschill | Status: | Mailed |
| User ID: 21902 | | |
| Firm Mailing Book ID: None | | |
| Batch ID: 303198 | | |

Transaction History

| Event Description | Event Date | Details |
|----------------------|---------------------|---|
| USPS® Certified Mail | 02-20-2025 03:38 PM | [USPS] - PRESHIPMENT INFO SENT USPS AWAITS ITEM at DURANGO,CO |
| USPS® Certified Mail | 02-21-2025 10:31 PM | [USPS] - ORIGIN ACCEPTANCE at DURANGO,CO |
| USPS® Certified Mail | 02-21-2025 11:46 PM | [USPS] - PROCESSED THROUGH USPS FACILITY at ALBUQUERQUE,NM |
| USPS® Certified Mail | 02-22-2025 11:20 AM | [USPS] - DEPARTED USPS REGIONAL FACILITY at ALBUQUERQUE,NM |
| USPS® Certified Mail | 02-25-2025 02:34 PM | [USPS] - NO AUTHORIZED RECIPIENT AVAILABLE at LAS CRUCES,NM |
| USPS® Certified Mail | 03-02-2025 04:10 AM | [USPS] - REMINDER TO SCHEDULE REDELIVERY at LAS CRUCES,NM |

Transaction Details

| | | |
|---|--------------------------------|-----------------------------|
| Recipient: | Date Created: | 02/20/2025 11:51 AM |
| Security Federal Savings and Loan Association | USPS Article Number: | 9314869904300131858734 |
| c/o TBK Bank | Return Receipt Article Number: | Not Applicable |
| 12700 Park Central Dr. | | |
| #1700 | Service Options: | Return Receipt - Electronic |
| Dallas, TX 75251 | | Certified Mail |
| | Mail Service: | Certified |
| Sender: | Reference #: | 4230.02 - 25199 The Dude |
| Abadie & Schill PC | Postage: | \$2.04 |
| 555 Rivergate Lane, Ste. B4-180 | Certified Mail Fees: | \$7.47 |
| Durango, CO 81301 | Status: | Mailed |
| | | |
| Transaction created by: | abadieschill | |
| User ID: | 21902 | |
| Firm Mailing Book ID: | None | |
| Batch ID: | 303198 | |

Transaction History

| Event Description | Event Date | Details |
|----------------------|---------------------|---|
| USPS® Certified Mail | 02-20-2025 03:38 PM | [USPS] - PRESHIPMENT INFO SENT USPS AWAITS ITEM at DURANGO,CO |
| USPS® Certified Mail | 02-21-2025 10:31 PM | [USPS] - ORIGIN ACCEPTANCE at DURANGO,CO |
| USPS® Certified Mail | 02-21-2025 11:46 PM | [USPS] - PROCESSED THROUGH USPS FACILITY at ALBUQUERQUE,NM |
| USPS® Certified Mail | 02-22-2025 11:20 AM | [USPS] - DEPARTED USPS REGIONAL FACILITY at ALBUQUERQUE,NM |
| USPS® Certified Mail | 02-23-2025 04:15 PM | [USPS] - PROCESSED THROUGH USPS FACILITY at DALLAS TX DISTRIBUTION CENTER |
| USPS® Certified Mail | 02-23-2025 06:25 PM | [USPS] - PROCESSED THROUGH USPS FACILITY at DALLAS TX DISTRIBUTION CENTER |
| USPS® Certified Mail | 02-24-2025 06:38 AM | [USPS] - DEPARTED USPS REGIONAL FACILITY at DALLAS TX DISTRIBUTION CENTER |

Transaction Details

| | | |
|---------------------------------|--------------------------------|-----------------------------|
| Recipient: | Date Created: | 02/20/2025 11:51 AM |
| S.E.S. Investments Ltd | USPS Article Number: | 9314869904300131858710 |
| P.O. Box 10886 | Return Receipt Article Number: | Not Applicable |
| Midland, TX 79702 | | |
| Sender: | Service Options: | Return Receipt - Electronic |
| Abadie & Schill PC | | Certified Mail |
| 555 Rivergate Lane, Ste. B4-180 | Mail Service: | Certified |
| Durango, CO 81301 | Reference #: | 4230.02 - 25199 The Dude |
| | Postage: | \$2.04 |
| | Certified Mail Fees: | \$7.47 |
| | Status: | Mailed |
| Transaction created by: | abadieschill | |
| User ID: | 21902 | |
| Firm Mailing Book ID: | None | |
| Batch ID: | 303198 | |

Transaction History

| Event Description | Event Date | Details |
|----------------------|---------------------|--|
| USPS® Certified Mail | 02-20-2025 03:38 PM | [USPS] - PRESHIPMENT INFO SENT USPS AWAITS ITEM at DURANGO,CO |
| USPS® Certified Mail | 02-21-2025 10:31 PM | [USPS] - ORIGIN ACCEPTANCE at DURANGO,CO |
| USPS® Certified Mail | 02-21-2025 11:46 PM | [USPS] - PROCESSED THROUGH USPS FACILITY at ALBUQUERQUE,NM |
| USPS® Certified Mail | 02-22-2025 11:20 AM | [USPS] - DEPARTED USPS REGIONAL FACILITY at ALBUQUERQUE,NM |
| USPS® Certified Mail | 02-23-2025 08:34 PM | [USPS] - PROCESSED THROUGH USPS FACILITY at MIDLAND TX DISTRIBUTION CENTER |
| USPS® Certified Mail | 02-24-2025 03:24 AM | [USPS] - PROCESSED THROUGH USPS FACILITY at MIDLAND TX DISTRIBUTION CENTER |

Transaction Details

| | | |
|---------------------------------|--------------------------------|-----------------------------|
| Recipient: | Date Created: | 02/20/2025 11:51 AM |
| Roy E. Brown | USPS Article Number: | 9314869904300131858697 |
| 5009 Redwood Dr. S | Return Receipt Article Number: | Not Applicable |
| Fort Worth, TX 76119 | | |
| Sender: | Service Options: | Return Receipt - Electronic |
| Abadie & Schill PC | | Certified Mail |
| 555 Rivergate Lane, Ste. B4-180 | Mail Service: | Certified |
| Durango, CO 81301 | Reference #: | 4230.02 - 25199 The Dude |
| | Postage: | \$2.04 |
| | Certified Mail Fees: | \$7.47 |
| | Status: | Mailed |
| Transaction created by: | abadieschill | |
| User ID: | 21902 | |
| Firm Mailing Book ID: | None | |
| Batch ID: | 303198 | |

Transaction History

| Event Description | Event Date | Details |
|----------------------|---------------------|---|
| USPS® Certified Mail | 02-20-2025 03:38 PM | [USPS] - PRESHIPMENT INFO SENT USPS AWAITS ITEM at DURANGO,CO |
| USPS® Certified Mail | 02-21-2025 10:31 PM | [USPS] - ORIGIN ACCEPTANCE at DURANGO,CO |
| USPS® Certified Mail | 02-21-2025 11:46 PM | [USPS] - PROCESSED THROUGH USPS FACILITY at ALBUQUERQUE,NM |
| USPS® Certified Mail | 02-22-2025 11:20 AM | [USPS] - DEPARTED USPS REGIONAL FACILITY at ALBUQUERQUE,NM |
| USPS® Certified Mail | 02-23-2025 09:48 AM | [USPS] - PROCESSED THROUGH USPS FACILITY at FORT WORTH TX DISTRIBUTION CENT |
| USPS® Certified Mail | 02-24-2025 01:09 AM | [USPS] - PROCESSED THROUGH USPS FACILITY at FORT WORTH TX DISTRIBUTION CENT |
| USPS® Certified Mail | 02-24-2025 10:17 AM | [USPS] - NO AUTHORIZED RECIPIENT AVAILABLE at FORT WORTH,TX |
| USPS® Certified Mail | 02-25-2025 05:31 PM | [USPS] - NO AUTHORIZED RECIPIENT AVAILABLE at FORT WORTH,TX |
| USPS® Certified Mail | 03-01-2025 04:22 AM | [USPS] - REMINDER TO SCHEDULE REDELIVERY at FORT WORTH,TX |

Transaction Details

| | | |
|---------------------------------|--------------------------------|-----------------------------|
| Recipient: | Date Created: | 02/20/2025 11:51 AM |
| Red River Energy Partners LLC | USPS Article Number: | 9314869904300131858673 |
| P.O. Box 1149 | Return Receipt Article Number: | Not Applicable |
| Covington, LA 70434 | | |
| Sender: | Service Options: | Return Receipt - Electronic |
| Abadie & Schill PC | | Certified Mail |
| 555 Rivergate Lane, Ste. B4-180 | Mail Service: | Certified |
| Durango, CO 81301 | Reference #: | 4230.02 - 25199 The Dude |
| | Postage: | \$2.04 |
| | Certified Mail Fees: | \$7.47 |
| | Status: | Mailed |
| Transaction created by: | abadieschill | |
| User ID: | 21902 | |
| Firm Mailing Book ID: | None | |
| Batch ID: | 303198 | |

Transaction History

| Event Description | Event Date | Details |
|----------------------|---------------------|---|
| USPS® Certified Mail | 02-20-2025 03:38 PM | [USPS] - PRESHIPMENT INFO SENT USPS AWAITS ITEM at DURANGO,CO |
| USPS® Certified Mail | 02-21-2025 10:31 PM | [USPS] - ORIGIN ACCEPTANCE at DURANGO,CO |
| USPS® Certified Mail | 02-21-2025 11:46 PM | [USPS] - PROCESSED THROUGH USPS FACILITY at ALBUQUERQUE,NM |
| USPS® Certified Mail | 02-22-2025 11:20 AM | [USPS] - DEPARTED USPS REGIONAL FACILITY at ALBUQUERQUE,NM |
| USPS® Certified Mail | 02-23-2025 05:49 PM | [USPS] - PROCESSED THROUGH USPS FACILITY at SOUTH JERSEY NJ DISTRIBUTION CE |
| USPS® Certified Mail | 02-24-2025 09:17 PM | [USPS] - PROCESSED THROUGH USPS FACILITY at SOUTH JERSEY NJ DISTRIBUTION CE |
| USPS® Certified Mail | 02-25-2025 01:07 AM | [USPS] - PROCESSED THROUGH USPS FACILITY at SOUTH JERSEY NJ DISTRIBUTION CE |
| USPS® Certified Mail | 02-25-2025 07:09 PM | [USPS] - DEPARTED USPS REGIONAL FACILITY at SOUTH JERSEY NJ DISTRIBUTION CE |
| USPS® Certified Mail | 03-03-2025 11:43 AM | [USPS] - PROCESSED THROUGH USPS FACILITY at NEW ORLEANS LA DISTRIBUTION CEN |
| USPS® Certified Mail | 03-03-2025 09:14 PM | [USPS] - PROCESSED THROUGH USPS FACILITY at NEW ORLEANS LA DISTRIBUTION CEN |

Transaction Details

| | | |
|---|--|--|
| Recipient: MRC Permian Company 5400 LBJ Freeway Suite 1500 Dallas, TX 75240 | Date Created: USPS Article Number: Return Receipt Article Number: | 02/20/2025 11:51 AM 9314869904300131858581 Not Applicable |
| Sender: Abadie & Schill PC 555 Rivergate Lane, Ste. B4-180 Durango, CO 81301 | Service Options: Mail Service: Reference #: Postage: Certified Mail Fees: Status: | Return Receipt - Electronic Certified Mail Certified 4230.02 - 25199 The Dude \$2.04 \$7.47 Mailed |
| Transaction created by: User ID: Firm Mailing Book ID: Batch ID: | abadieschill 21902 None 303198 | |

Transaction History

| Event Description | Event Date | Details |
|----------------------|---------------------|---|
| USPS® Certified Mail | 02-20-2025 03:38 PM | [USPS] - PRESHIPMENT INFO SENT USPS AWAITS ITEM at DURANGO,CO |
| USPS® Certified Mail | 02-21-2025 10:31 PM | [USPS] - ORIGIN ACCEPTANCE at DURANGO,CO |
| USPS® Certified Mail | 02-21-2025 11:46 PM | [USPS] - PROCESSED THROUGH USPS FACILITY at ALBUQUERQUE,NM |
| USPS® Certified Mail | 02-22-2025 11:20 AM | [USPS] - DEPARTED USPS REGIONAL FACILITY at ALBUQUERQUE,NM |
| USPS® Certified Mail | 02-23-2025 04:15 PM | [USPS] - PROCESSED THROUGH USPS FACILITY at DALLAS TX DISTRIBUTION CENTER |
| USPS® Certified Mail | 02-23-2025 10:22 PM | [USPS] - PROCESSED THROUGH USPS FACILITY at DALLAS TX DISTRIBUTION CENTER |
| USPS® Certified Mail | 02-24-2025 06:38 AM | [USPS] - DEPARTED USPS REGIONAL FACILITY at DALLAS TX DISTRIBUTION CENTER |

Transaction Details

| | | |
|---------------------------------|--------------------------------|-----------------------------|
| Recipient: | Date Created: | 02/20/2025 11:51 AM |
| Lynda Steinback Graham | USPS Article Number: | 9314869904300131858505 |
| 219 North Walnut Street | Return Receipt Article Number: | Not Applicable |
| Apt. A | | |
| Milford, DE 19963 | Service Options: | Return Receipt - Electronic |
| | | Certified Mail |
| Sender: | Mail Service: | Certified |
| Abadie & Schill PC | Reference #: | 4230.02 - 25199 The Dude |
| 555 Rivergate Lane, Ste. B4-180 | Postage: | \$2.04 |
| Durango, CO 81301 | Certified Mail Fees: | \$7.47 |
| | Status: | Mailed |
| Transaction created by: | abadieschill | |
| User ID: | 21902 | |
| Firm Mailing Book ID: | None | |
| Batch ID: | 303198 | |

Transaction History

| Event Description | Event Date | Details |
|----------------------|---------------------|---|
| USPS® Certified Mail | 02-20-2025 03:38 PM | [USPS] - PRESHIPMENT INFO SENT USPS AWAITS ITEM at DURANGO,CO |
| USPS® Certified Mail | 02-21-2025 10:31 PM | [USPS] - ORIGIN ACCEPTANCE at DURANGO,CO |
| USPS® Certified Mail | 02-21-2025 11:46 PM | [USPS] - PROCESSED THROUGH USPS FACILITY at ALBUQUERQUE,NM |
| USPS® Certified Mail | 02-22-2025 12:53 AM | [USPS] - PROCESSED THROUGH USPS FACILITY at ALBUQUERQUE,NM |
| USPS® Certified Mail | 02-22-2025 11:20 AM | [USPS] - DEPARTED USPS REGIONAL FACILITY at ALBUQUERQUE,NM |
| USPS® Certified Mail | 02-23-2025 04:46 PM | [USPS] - PROCESSED THROUGH USPS FACILITY at WILMINGTON DE DISTRIBUTION CENT |
| USPS® Certified Mail | 02-23-2025 06:50 PM | [USPS] - PROCESSED THROUGH USPS FACILITY at WILMINGTON DE DISTRIBUTION CENT |
| USPS® Certified Mail | 02-24-2025 12:20 PM | [USPS] - DEPARTED USPS REGIONAL FACILITY at WILMINGTON DE DISTRIBUTION CENT |
| USPS® Certified Mail | 02-24-2025 12:42 PM | [USPS] - NO AUTHORIZED RECIPIENT AVAILABLE at MILFORD,DE |
| USPS® Certified Mail | 02-25-2025 10:05 AM | [USPS] - AVAILABLE FOR REDLVRY OR PICKUP at MILFORD,DE |
| USPS® Certified Mail | 03-01-2025 04:07 AM | [USPS] - REMINDER TO SCHEDULE REDELIVERY at MILFORD,DE |

Transaction Details

| | | |
|---------------------------------|--------------------------------|-----------------------------|
| Recipient: | Date Created: | 02/20/2025 11:51 AM |
| Johnny R. Brito | USPS Article Number: | 9314869904300131858444 |
| 3410 Sunnyview Ave. | Return Receipt Article Number: | Not Applicable |
| Carlsbad, NM 88220 | | |
| | Service Options: | Return Receipt - Electronic |
| Sender: | | Certified Mail |
| Abadie & Schill PC | Mail Service: | Certified |
| 555 Rivergate Lane, Ste. B4-180 | Reference #: | 4230.02 - 25199 The Dude |
| Durango, CO 81301 | Postage: | \$2.04 |
| | Certified Mail Fees: | \$7.47 |
| | Status: | Mailed |
| Transaction created by: | abadieschill | |
| User ID: | 21902 | |
| Firm Mailing Book ID: | None | |
| Batch ID: | 303198 | |

Transaction History

| Event Description | Event Date | Details |
|----------------------|---------------------|--|
| USPS® Certified Mail | 02-20-2025 03:38 PM | [USPS] - PRESHIPMENT INFO SENT USPS AWAITS ITEM at DURANGO,CO |
| USPS® Certified Mail | 02-21-2025 10:31 PM | [USPS] - ORIGIN ACCEPTANCE at DURANGO,CO |
| USPS® Certified Mail | 02-21-2025 11:46 PM | [USPS] - PROCESSED THROUGH USPS FACILITY at ALBUQUERQUE,NM |
| USPS® Certified Mail | 02-22-2025 11:20 AM | [USPS] - DEPARTED USPS REGIONAL FACILITY at ALBUQUERQUE,NM |
| USPS® Certified Mail | 02-23-2025 06:34 PM | [USPS] - PROCESSED THROUGH USPS FACILITY at LUBBOCK TX DISTRIBUTION CENTER |
| USPS® Certified Mail | 02-23-2025 07:50 PM | [USPS] - PROCESSED THROUGH USPS FACILITY at LUBBOCK TX DISTRIBUTION CENTER |
| USPS® Certified Mail | 02-24-2025 07:49 AM | [USPS] - DEPARTED USPS REGIONAL FACILITY at LUBBOCK TX DISTRIBUTION CENTER |
| USPS® Certified Mail | 02-24-2025 05:36 PM | [USPS] - NO AUTHORIZED RECIPIENT AVAILABLE at CARLSBAD,NM |
| USPS® Certified Mail | 03-01-2025 05:02 AM | [USPS] - REMINDER TO SCHEDULE REDELIVERY at CARLSBAD,NM |

Transaction Details

| | | |
|---------------------------------|--------------------------------|-----------------------------|
| Recipient: | Date Created: | 02/20/2025 11:51 AM |
| Gordon Tatro | USPS Article Number: | 9314869904300131858345 |
| 1801 McCracken Street | Return Receipt Article Number: | Not Applicable |
| Abilene, TX 79602 | | |
| Sender: | Service Options: | Return Receipt - Electronic |
| Abadie & Schill PC | | Certified Mail |
| 555 Rivergate Lane, Ste. B4-180 | Mail Service: | Certified |
| Durango, CO 81301 | Reference #: | 4230.02 - 25199 The Dude |
| | Postage: | \$2.04 |
| | Certified Mail Fees: | \$7.47 |
| | Status: | Mailed |
| Transaction created by: | abadieschill | |
| User ID: | 21902 | |
| Firm Mailing Book ID: | None | |
| Batch ID: | 303198 | |

Transaction History

| Event Description | Event Date | Details |
|----------------------|---------------------|--|
| USPS® Certified Mail | 02-20-2025 03:38 PM | [USPS] - PRESHIPMENT INFO SENT USPS AWAITS ITEM at DURANGO,CO |
| USPS® Certified Mail | 02-21-2025 10:31 PM | [USPS] - ORIGIN ACCEPTANCE at DURANGO,CO |
| USPS® Certified Mail | 02-21-2025 11:46 PM | [USPS] - PROCESSED THROUGH USPS FACILITY at ALBUQUERQUE,NM |
| USPS® Certified Mail | 02-22-2025 11:20 AM | [USPS] - DEPARTED USPS REGIONAL FACILITY at ALBUQUERQUE,NM |
| USPS® Certified Mail | 02-23-2025 06:34 PM | [USPS] - PROCESSED THROUGH USPS FACILITY at LUBBOCK TX DISTRIBUTION CENTER |
| USPS® Certified Mail | 02-24-2025 07:49 AM | [USPS] - DEPARTED USPS REGIONAL FACILITY at LUBBOCK TX DISTRIBUTION CENTER |
| USPS® Certified Mail | 02-25-2025 03:58 AM | [USPS] - PROCESSED THROUGH USPS FACILITY at ABILENE TX DISTRIBUTION CENTER |
| USPS® Certified Mail | 02-25-2025 05:04 AM | [USPS] - DEPARTED USPS REGIONAL FACILITY at ABILENE TX DISTRIBUTION CENTER |
| USPS® Certified Mail | 02-25-2025 11:55 AM | [USPS] - NO AUTHORIZED RECIPIENT AVAILABLE at ABILENE,TX |
| USPS® Certified Mail | 03-02-2025 04:04 AM | [USPS] - REMINDER TO SCHEDULE REDELIVERY at ABILENE,TX |

Transaction Details

| | | |
|--|--------------------------------|-----------------------------|
| Recipient: | Date Created: | 02/20/2025 11:51 AM |
| George B. Derrick and Marjori A. Derrick | USPS Article Number: | 9314869904300131858338 |
| 2355 Drayton Ave. | Return Receipt Article Number: | Not Applicable |
| Thousand Oaks, CA 91360 | | |
| Sender: | Service Options: | Return Receipt - Electronic |
| Abadie & Schill PC | | Certified Mail |
| 555 Rivergate Lane, Ste. B4-180 | Mail Service: | Certified |
| Durango, CO 81301 | Reference #: | 4230.02 - 25199 The Dude |
| | Postage: | \$2.04 |
| | Certified Mail Fees: | \$7.47 |
| | Status: | Mailed |
| Transaction created by: | abadieschill | |
| User ID: | 21902 | |
| Firm Mailing Book ID: | None | |
| Batch ID: | 303198 | |

Transaction History

| Event Description | Event Date | Details |
|----------------------|---------------------|---|
| USPS® Certified Mail | 02-20-2025 03:38 PM | [USPS] - PRESHIPMENT INFO SENT USPS AWAITS ITEM at DURANGO,CO |
| USPS® Certified Mail | 02-21-2025 10:31 PM | [USPS] - ORIGIN ACCEPTANCE at DURANGO,CO |
| USPS® Certified Mail | 02-21-2025 11:46 PM | [USPS] - PROCESSED THROUGH USPS FACILITY at ALBUQUERQUE,NM |
| USPS® Certified Mail | 02-22-2025 11:20 AM | [USPS] - DEPARTED USPS REGIONAL FACILITY at ALBUQUERQUE,NM |
| USPS® Certified Mail | 02-23-2025 06:41 AM | [USPS] - PROCESSED THROUGH USPS FACILITY at SANTA CLARITA CA DISTRIBUTION C |
| USPS® Certified Mail | 02-23-2025 04:18 PM | [USPS] - PROCESSED THROUGH USPS FACILITY at SANTA CLARITA CA DISTRIBUTION C |

Transaction Details

| | | |
|---------------------------------|--------------------------------|-----------------------------|
| Recipient: | Date Created: | 02/20/2025 11:51 AM |
| Franklin Don Chester | USPS Article Number: | 9314869904300131858307 |
| 904 Airport Avenue | Return Receipt Article Number: | Not Applicable |
| Carlsbad, NM 88220 | | |
| Sender: | Service Options: | Return Receipt - Electronic |
| Abadie & Schill PC | | Certified Mail |
| 555 Rivergate Lane, Ste. B4-180 | Mail Service: | Certified |
| Durango, CO 81301 | Reference #: | 4230.02 - 25199 The Dude |
| | Postage: | \$2.04 |
| | Certified Mail Fees: | \$7.47 |
| | Status: | Mailed |
| Transaction created by: | abadieschill | |
| User ID: | 21902 | |
| Firm Mailing Book ID: | None | |
| Batch ID: | 303198 | |

Transaction History

| Event Description | Event Date | Details |
|----------------------|---------------------|--|
| USPS® Certified Mail | 02-20-2025 03:38 PM | [USPS] - PRESHIPMENT INFO SENT USPS AWAITS ITEM at DURANGO,CO |
| USPS® Certified Mail | 02-21-2025 10:31 PM | [USPS] - ORIGIN ACCEPTANCE at DURANGO,CO |
| USPS® Certified Mail | 02-21-2025 11:46 PM | [USPS] - PROCESSED THROUGH USPS FACILITY at ALBUQUERQUE,NM |
| USPS® Certified Mail | 02-22-2025 11:20 AM | [USPS] - DEPARTED USPS REGIONAL FACILITY at ALBUQUERQUE,NM |
| USPS® Certified Mail | 02-23-2025 06:34 PM | [USPS] - PROCESSED THROUGH USPS FACILITY at LUBBOCK TX DISTRIBUTION CENTER |
| USPS® Certified Mail | 02-23-2025 07:50 PM | [USPS] - PROCESSED THROUGH USPS FACILITY at LUBBOCK TX DISTRIBUTION CENTER |
| USPS® Certified Mail | 02-24-2025 07:49 AM | [USPS] - DEPARTED USPS REGIONAL FACILITY at LUBBOCK TX DISTRIBUTION CENTER |
| USPS® Certified Mail | 02-24-2025 01:50 PM | [USPS] - NO AUTHORIZED RECIPIENT AVAILABLE at CARLSBAD,NM |
| USPS® Certified Mail | 03-01-2025 04:32 AM | [USPS] - REMINDER TO SCHEDULE REDELIVERY at CARLSBAD,NM |

Transaction Details

| | | |
|-----------------------------------|--------------------------------|-----------------------------|
| Recipient: | Date Created: | 02/20/2025 11:51 AM |
| Estate of Pete and Elidia Salcido | USPS Article Number: | 9314869904300131858246 |
| 213 E. Rose Street | Return Receipt Article Number: | Not Applicable |
| Carlsbad, NM 88220 | | |
| Sender: | Service Options: | Return Receipt - Electronic |
| Abadie & Schill PC | | Certified Mail |
| 555 Rivergate Lane, Ste. B4-180 | Mail Service: | Certified |
| Durango, CO 81301 | Reference #: | 4230.02 - 25199 The Dude |
| | Postage: | \$2.04 |
| | Certified Mail Fees: | \$7.47 |
| | Status: | Mailed |
| Transaction created by: | abadieschill | |
| User ID: | 21902 | |
| Firm Mailing Book ID: | None | |
| Batch ID: | 303198 | |

Transaction History

| Event Description | Event Date | Details |
|----------------------|---------------------|--|
| USPS® Certified Mail | 02-20-2025 03:38 PM | [USPS] - PRESHIPMENT INFO SENT USPS AWAITS ITEM at DURANGO,CO |
| USPS® Certified Mail | 02-21-2025 10:31 PM | [USPS] - ORIGIN ACCEPTANCE at DURANGO,CO |
| USPS® Certified Mail | 02-21-2025 11:46 PM | [USPS] - PROCESSED THROUGH USPS FACILITY at ALBUQUERQUE,NM |
| USPS® Certified Mail | 02-22-2025 11:20 AM | [USPS] - DEPARTED USPS REGIONAL FACILITY at ALBUQUERQUE,NM |
| USPS® Certified Mail | 02-23-2025 06:34 PM | [USPS] - PROCESSED THROUGH USPS FACILITY at LUBBOCK TX DISTRIBUTION CENTER |
| USPS® Certified Mail | 02-24-2025 07:49 AM | [USPS] - DEPARTED USPS REGIONAL FACILITY at LUBBOCK TX DISTRIBUTION CENTER |
| USPS® Certified Mail | 02-24-2025 08:25 AM | [USPS] - ARRIVAL AT UNIT at CARLSBAD,NM |
| USPS® Certified Mail | 02-24-2025 08:36 AM | [USPS] - OUT FOR DELIVERY at CARLSBAD,NM |
| USPS® Certified Mail | 02-24-2025 05:52 PM | [USPS] - NO AUTHORIZED RECIPIENT AVAILABLE at CARLSBAD,NM |
| USPS® Certified Mail | 03-01-2025 05:00 AM | [USPS] - REMINDER TO SCHEDULE REDELIVERY at CARLSBAD,NM |

Transaction Details

| | | |
|-----------------------------------|--------------------------------|-----------------------------|
| Recipient: | Date Created: | 02/20/2025 11:51 AM |
| Estate of Laverl and Ruth Tackitt | USPS Article Number: | 9314869904300131858208 |
| c/o Ronald Tackitt | Return Receipt Article Number: | Not Applicable |
| 403 N. 2nd Street | | |
| Carlsbad, NM 88220 | Service Options: | Return Receipt - Electronic |
| | | Certified Mail |
| Sender: | Mail Service: | Certified |
| Abadie & Schill PC | Reference #: | 4230.02 - 25199 The Dude |
| 555 Rivergate Lane, Ste. B4-180 | Postage: | \$2.04 |
| Durango, CO 81301 | Certified Mail Fees: | \$7.47 |
| | Status: | Mailed |
| Transaction created by: | abadieschill | |
| User ID: | 21902 | |
| Firm Mailing Book ID: | None | |
| Batch ID: | 303198 | |

Transaction History

| Event Description | Event Date | Details |
|----------------------|---------------------|--|
| USPS® Certified Mail | 02-20-2025 03:38 PM | [USPS] - PRESHIPMENT INFO SENT USPS AWAITS ITEM at DURANGO,CO |
| USPS® Certified Mail | 02-21-2025 10:33 PM | [USPS] - ORIGIN ACCEPTANCE at DURANGO,CO |
| USPS® Certified Mail | 02-21-2025 11:48 PM | [USPS] - PROCESSED THROUGH USPS FACILITY at ALBUQUERQUE,NM |
| USPS® Certified Mail | 02-22-2025 11:20 AM | [USPS] - DEPARTED USPS REGIONAL FACILITY at ALBUQUERQUE,NM |
| USPS® Certified Mail | 02-23-2025 06:34 PM | [USPS] - PROCESSED THROUGH USPS FACILITY at LUBBOCK TX DISTRIBUTION CENTER |
| USPS® Certified Mail | 02-23-2025 07:53 PM | [USPS] - PROCESSED THROUGH USPS FACILITY at LUBBOCK TX DISTRIBUTION CENTER |
| USPS® Certified Mail | 02-24-2025 07:49 AM | [USPS] - DEPARTED USPS REGIONAL FACILITY at LUBBOCK TX DISTRIBUTION CENTER |
| USPS® Certified Mail | 02-24-2025 03:30 PM | [USPS] - NO AUTHORIZED RECIPIENT AVAILABLE at CARLSBAD,NM |
| USPS® Certified Mail | 03-01-2025 04:28 AM | [USPS] - REMINDER TO SCHEDULE REDELIVERY at CARLSBAD,NM |

Transaction Details

| | | |
|---------------------------------|--------------------------------|-----------------------------|
| Recipient: | Date Created: | 02/20/2025 11:51 AM |
| Estate of Isabel Sosa | USPS Article Number: | 9314869904300131858185 |
| c/o Dolores Camarillo | Return Receipt Article Number: | Not Applicable |
| P.O. Box 3005 | | |
| Carlsbad, NM 88221 | Service Options: | Return Receipt - Electronic |
| | | Certified Mail |
| Sender: | Mail Service: | Certified |
| Abadie & Schill PC | Reference #: | 4230.02 - 25199 The Dude |
| 555 Rivergate Lane, Ste. B4-180 | Postage: | \$2.04 |
| Durango, CO 81301 | Certified Mail Fees: | \$7.47 |
| | Status: | Mailed |
| Transaction created by: | abadieschill | |
| User ID: | 21902 | |
| Firm Mailing Book ID: | None | |
| Batch ID: | 303198 | |

Transaction History

| Event Description | Event Date | Details |
|----------------------|---------------------|---|
| USPS® Certified Mail | 02-20-2025 03:38 PM | [USPS] - PRESHIPMENT INFO SENT USPS AWAITS ITEM at DURANGO,CO |
| USPS® Certified Mail | 02-21-2025 10:31 PM | [USPS] - ORIGIN ACCEPTANCE at DURANGO,CO |
| USPS® Certified Mail | 02-21-2025 11:46 PM | [USPS] - PROCESSED THROUGH USPS FACILITY at ALBUQUERQUE,NM |
| USPS® Certified Mail | 02-22-2025 11:20 AM | [USPS] - DEPARTED USPS REGIONAL FACILITY at ALBUQUERQUE,NM |
| USPS® Certified Mail | 02-23-2025 06:34 PM | [USPS] - PROCESSED THROUGH USPS FACILITY at LUBBOCK TX DISTRIBUTION CENTER |
| USPS® Certified Mail | 02-23-2025 07:53 PM | [USPS] - PROCESSED THROUGH USPS FACILITY at LUBBOCK TX DISTRIBUTION CENTER |
| USPS® Certified Mail | 02-24-2025 07:49 AM | [USPS] - DEPARTED USPS REGIONAL FACILITY at LUBBOCK TX DISTRIBUTION CENTER |
| USPS® Certified Mail | 02-24-2025 05:29 PM | [USPS] - AVAILABLE FOR PICKUP at CARLSBAD,NM |
| USPS® Certified Mail | 02-27-2025 12:12 PM | [USPS] - PROCESSED THROUGH USPS FACILITY at OKLAHOMA CITY OK DISTRIBUTION C |
| USPS® Certified Mail | 02-28-2025 08:49 AM | [USPS] - DEPARTED USPS REGIONAL FACILITY at OKLAHOMA CITY OK DISTRIBUTION C |
| USPS® Certified Mail | 03-01-2025 04:34 AM | [USPS] - PICKUP REMINDER at CARLSBAD,NM |
| USPS® Certified Mail | 03-02-2025 05:26 AM | [USPS] - PROCESSED THROUGH USPS FACILITY at OKLAHOMA CITY OK DISTRIBUTION C |

Transaction Details

| | | |
|---------------------------------|--------------------------------|-----------------------------|
| Recipient: | Date Created: | 02/20/2025 11:51 AM |
| Estate of Henry Neal Moses | USPS Article Number: | 9314869904300131858178 |
| c/o Edwina Moses | Return Receipt Article Number: | Not Applicable |
| 3233b Aspen Tree Court | | |
| Laurel, MD 20724 | Service Options: | Return Receipt - Electronic |
| | | Certified Mail |
| Sender: | Mail Service: | Certified |
| Abadie & Schill PC | Reference #: | 4230.02 - 25199 The Dude |
| 555 Rivergate Lane, Ste. B4-180 | Postage: | \$2.04 |
| Durango, CO 81301 | Certified Mail Fees: | \$7.47 |
| | Status: | Mailed |
| Transaction created by: | abadieschill | |
| User ID: | 21902 | |
| Firm Mailing Book ID: | None | |
| Batch ID: | 303198 | |

Transaction History

| Event Description | Event Date | Details |
|----------------------|---------------------|---|
| USPS® Certified Mail | 02-20-2025 03:38 PM | [USPS] - PRESHIPMENT INFO SENT USPS AWAITS ITEM at DURANGO,CO |
| USPS® Certified Mail | 02-21-2025 10:31 PM | [USPS] - ORIGIN ACCEPTANCE at DURANGO,CO |
| USPS® Certified Mail | 02-21-2025 11:46 PM | [USPS] - PROCESSED THROUGH USPS FACILITY at ALBUQUERQUE,NM |
| USPS® Certified Mail | 02-22-2025 12:53 AM | [USPS] - PROCESSED THROUGH USPS FACILITY at ALBUQUERQUE,NM |
| USPS® Certified Mail | 02-22-2025 11:20 AM | [USPS] - DEPARTED USPS REGIONAL FACILITY at ALBUQUERQUE,NM |
| USPS® Certified Mail | 02-25-2025 09:46 AM | [USPS] - ARRIVAL AT UNIT at LAUREL,MD |
| USPS® Certified Mail | 02-25-2025 09:57 AM | [USPS] - OUT FOR DELIVERY at LAUREL,MD |
| USPS® Certified Mail | 02-25-2025 02:33 PM | [USPS] - NO AUTHORIZED RECIPIENT AVAILABLE at LAUREL,MD |
| USPS® Certified Mail | 02-26-2025 11:37 AM | [USPS] - AVAILABLE FOR PICKUP at LAUREL,MD |
| USPS® Certified Mail | 03-02-2025 04:09 AM | [USPS] - REMINDER TO SCHEDULE REDELIVERY at LAUREL,MD |

Transaction Details

| | | |
|---|--|--|
| Recipient: Estate of Alonzo R. & Claudine Connelly c/o Dorine Sutton 22240 River Rd. Perris, CA 92570 | Date Created: USPS Article Number: Return Receipt Article Number: | 02/20/2025 11:51 AM 9314869904300131858154 Not Applicable |
| Sender: Abadie & Schill PC 555 Rivergate Lane, Ste. B4-180 Durango, CO 81301 | Service Options: Mail Service: Reference #: Postage: Certified Mail Fees: Status: | Return Receipt - Electronic Certified Mail Certified 4230.02 - 25199 The Dude \$2.04 \$7.47 Mailed |
| Transaction created by: User ID: Firm Mailing Book ID: Batch ID: | abadieschill 21902 None 303198 | |

Transaction History

| Event Description | Event Date | Details |
|----------------------|---------------------|---|
| USPS® Certified Mail | 02-20-2025 03:38 PM | [USPS] - PRESHIPMENT INFO SENT USPS AWAITS ITEM at DURANGO,CO |
| USPS® Certified Mail | 02-21-2025 10:31 PM | [USPS] - ORIGIN ACCEPTANCE at DURANGO,CO |
| USPS® Certified Mail | 02-21-2025 11:46 PM | [USPS] - PROCESSED THROUGH USPS FACILITY at ALBUQUERQUE,NM |
| USPS® Certified Mail | 02-22-2025 11:20 AM | [USPS] - DEPARTED USPS REGIONAL FACILITY at ALBUQUERQUE,NM |
| USPS® Certified Mail | 02-23-2025 03:32 PM | [USPS] - PROCESSED THROUGH USPS FACILITY at MORENO VALLEY CA DISTRIBUTION C |
| USPS® Certified Mail | 02-24-2025 01:39 AM | [USPS] - PROCESSED THROUGH USPS FACILITY at MORENO VALLEY CA DISTRIBUTION C |
| USPS® Certified Mail | 02-24-2025 02:26 PM | [USPS] - NO AUTHORIZED RECIPIENT AVAILABLE at PERRIS,CA |
| USPS® Certified Mail | 03-01-2025 04:55 AM | [USPS] - REMINDER TO SCHEDULE REDELIVERY at PERRIS,CA |

Transaction Details

| | | |
|----------------------------------|--------------------------------|-----------------------------|
| Recipient: | Date Created: | 02/20/2025 11:51 AM |
| Edgar Gonzalez and Mayra Alvarez | USPS Article Number: | 9314869904300131858109 |
| 301 W. Chapman Road | Return Receipt Article Number: | Not Applicable |
| Apt. 305 | | |
| Carlsbad, NM 88220 | Service Options: | Return Receipt - Electronic |
| | | Certified Mail |
| Sender: | Mail Service: | Certified |
| Abadie & Schill PC | Reference #: | 4230.02 - 25199 The Dude |
| 555 Rivergate Lane, Ste. B4-180 | Postage: | \$2.04 |
| Durango, CO 81301 | Certified Mail Fees: | \$7.47 |
| | Status: | Mailed |
| Transaction created by: | abadieschill | |
| User ID: | 21902 | |
| Firm Mailing Book ID: | None | |
| Batch ID: | 303198 | |

Transaction History

| Event Description | Event Date | Details |
|----------------------|---------------------|--|
| USPS® Certified Mail | 02-20-2025 03:38 PM | [USPS] - PRESHIPMENT INFO SENT USPS AWAITS ITEM at DURANGO,CO |
| USPS® Certified Mail | 02-21-2025 10:31 PM | [USPS] - ORIGIN ACCEPTANCE at DURANGO,CO |
| USPS® Certified Mail | 02-21-2025 11:46 PM | [USPS] - PROCESSED THROUGH USPS FACILITY at ALBUQUERQUE,NM |
| USPS® Certified Mail | 02-22-2025 11:20 AM | [USPS] - DEPARTED USPS REGIONAL FACILITY at ALBUQUERQUE,NM |
| USPS® Certified Mail | 02-23-2025 06:34 PM | [USPS] - PROCESSED THROUGH USPS FACILITY at LUBBOCK TX DISTRIBUTION CENTER |
| USPS® Certified Mail | 02-23-2025 07:50 PM | [USPS] - PROCESSED THROUGH USPS FACILITY at LUBBOCK TX DISTRIBUTION CENTER |
| USPS® Certified Mail | 02-24-2025 07:49 AM | [USPS] - DEPARTED USPS REGIONAL FACILITY at LUBBOCK TX DISTRIBUTION CENTER |
| USPS® Certified Mail | 02-24-2025 12:55 PM | [USPS] - NO AUTHORIZED RECIPIENT AVAILABLE at CARLSBAD,NM |
| USPS® Certified Mail | 03-01-2025 04:53 AM | [USPS] - REMINDER TO SCHEDULE REDELIVERY at CARLSBAD,NM |

Transaction Details

| | | |
|---|--------------------------------|-----------------------------|
| Recipient: | Date Created: | 02/20/2025 11:51 AM |
| Bernard G. Chavez and Rebecca L. Chavez | USPS Article Number: | 9314869904300131858017 |
| 1008 Guadalupe Rd. | Return Receipt Article Number: | Not Applicable |
| Anton Chico, NM 87711 | | |
| Sender: | Service Options: | Return Receipt - Electronic |
| Abadie & Schill PC | | Certified Mail |
| 555 Rivergate Lane, Ste. B4-180 | Mail Service: | Certified |
| Durango, CO 81301 | Reference #: | 4230.02 - 25199 The Dude |
| | Postage: | \$2.04 |
| | Certified Mail Fees: | \$7.47 |
| Transaction created by: abadieschill | Status: | Mailed |
| User ID: 21902 | | |
| Firm Mailing Book ID: None | | |
| Batch ID: 303198 | | |

Transaction History

| Event Description | Event Date | Details |
|----------------------|---------------------|---|
| USPS® Certified Mail | 02-20-2025 03:38 PM | [USPS] - PRESHIPMENT INFO SENT USPS AWAITS ITEM at DURANGO,CO |
| USPS® Certified Mail | 02-21-2025 10:30 PM | [USPS] - ORIGIN ACCEPTANCE at DURANGO,CO |
| USPS® Certified Mail | 02-21-2025 11:45 PM | [USPS] - PROCESSED THROUGH USPS FACILITY at ALBUQUERQUE,NM |
| USPS® Certified Mail | 02-22-2025 11:20 AM | [USPS] - DEPARTED USPS REGIONAL FACILITY at ALBUQUERQUE,NM |
| USPS® Certified Mail | 02-26-2025 03:15 PM | [USPS] - PROCESSED THROUGH USPS FACILITY at ALBUQUERQUE,NM |
| USPS® Certified Mail | 02-26-2025 08:08 PM | [USPS] - PROCESSED THROUGH USPS FACILITY at ALBUQUERQUE,NM |
| USPS® Certified Mail | 02-27-2025 01:14 PM | [USPS] - ARRIVAL AT UNIT at ANTON CHICO,NM |
| USPS® Certified Mail | 02-27-2025 01:26 PM | [USPS] - AVAILABLE FOR PICKUP at ANTON CHICO,NM |
| USPS® Certified Mail | 03-04-2025 04:22 AM | [USPS] - REMINDER TO SCHEDULE REDELIVERY at ANTON CHICO,NM |

Transaction Details

| | | |
|---------------------------------|--------------------------------|-----------------------------|
| Recipient: | Date Created: | 02/20/2025 11:51 AM |
| Balam Resources LLC | USPS Article Number: | 9314869904300131858000 |
| 4411 W. Dengar Ave | Return Receipt Article Number: | Not Applicable |
| Midland, TX 79707 | | |
| Sender: | Service Options: | Return Receipt - Electronic |
| Abadie & Schill PC | | Certified Mail |
| 555 Rivergate Lane, Ste. B4-180 | Mail Service: | Certified |
| Durango, CO 81301 | Reference #: | 4230.02 - 25199 The Dude |
| | Postage: | \$2.04 |
| | Certified Mail Fees: | \$7.47 |
| | Status: | Mailed |
| Transaction created by: | abadieschill | |
| User ID: | 21902 | |
| Firm Mailing Book ID: | None | |
| Batch ID: | 303198 | |

Transaction History

| Event Description | Event Date | Details |
|----------------------|---------------------|--|
| USPS® Certified Mail | 02-20-2025 03:38 PM | [USPS] - PRESHIPMENT INFO SENT USPS AWAITS ITEM at DURANGO,CO |
| USPS® Certified Mail | 02-21-2025 10:31 PM | [USPS] - ORIGIN ACCEPTANCE at DURANGO,CO |
| USPS® Certified Mail | 02-21-2025 11:46 PM | [USPS] - PROCESSED THROUGH USPS FACILITY at ALBUQUERQUE,NM |
| USPS® Certified Mail | 02-22-2025 11:20 AM | [USPS] - DEPARTED USPS REGIONAL FACILITY at ALBUQUERQUE,NM |
| USPS® Certified Mail | 02-23-2025 08:34 PM | [USPS] - PROCESSED THROUGH USPS FACILITY at MIDLAND TX DISTRIBUTION CENTER |
| USPS® Certified Mail | 02-24-2025 01:45 AM | [USPS] - PROCESSED THROUGH USPS FACILITY at MIDLAND TX DISTRIBUTION CENTER |
| USPS® Certified Mail | 02-25-2025 03:09 PM | [USPS] - NO AUTHORIZED RECIPIENT AVAILABLE at MIDLAND,TX |
| USPS® Certified Mail | 03-02-2025 04:13 AM | [USPS] - REMINDER TO SCHEDULE REDELIVERY at MIDLAND,TX |

Transaction Details

| | | |
|---------------------------------|--------------------------------|-----------------------------|
| Recipient: | Date Created: | 02/20/2025 11:51 AM |
| American Factory Homes | USPS Article Number: | 9314869904300131857973 |
| P.O. Box 1057 | Return Receipt Article Number: | Not Applicable |
| Carlsbad, NM 88221 | | |
| Sender: | Service Options: | Return Receipt - Electronic |
| Abadie & Schill PC | | Certified Mail |
| 555 Rivergate Lane, Ste. B4-180 | Mail Service: | Certified |
| Durango, CO 81301 | Reference #: | 4230.02 - 25199 The Dude |
| | Postage: | \$2.04 |
| | Certified Mail Fees: | \$7.47 |
| | Status: | Mailed |
| Transaction created by: | abadieschill | |
| User ID: | 21902 | |
| Firm Mailing Book ID: | None | |
| Batch ID: | 303198 | |

Transaction History

| Event Description | Event Date | Details |
|----------------------|---------------------|--|
| USPS® Certified Mail | 02-20-2025 03:38 PM | [USPS] - PRESHIPMENT INFO SENT USPS AWAITS ITEM at DURANGO,CO |
| USPS® Certified Mail | 02-21-2025 10:35 PM | [USPS] - ORIGIN ACCEPTANCE at DURANGO,CO |
| USPS® Certified Mail | 02-21-2025 11:50 PM | [USPS] - PROCESSED THROUGH USPS FACILITY at ALBUQUERQUE,NM |
| USPS® Certified Mail | 02-22-2025 11:20 AM | [USPS] - DEPARTED USPS REGIONAL FACILITY at ALBUQUERQUE,NM |
| USPS® Certified Mail | 02-23-2025 06:09 PM | [USPS] - PROCESSED THROUGH USPS FACILITY at LUBBOCK TX DISTRIBUTION CENTER |
| USPS® Certified Mail | 02-23-2025 07:53 PM | [USPS] - PROCESSED THROUGH USPS FACILITY at LUBBOCK TX DISTRIBUTION CENTER |
| USPS® Certified Mail | 02-24-2025 07:49 AM | [USPS] - DEPARTED USPS REGIONAL FACILITY at LUBBOCK TX DISTRIBUTION CENTER |
| USPS® Certified Mail | 02-24-2025 05:29 PM | [USPS] - AVAILABLE FOR PICKUP at CARLSBAD,NM |
| USPS® Certified Mail | 03-01-2025 04:35 AM | [USPS] - PICKUP REMINDER at CARLSBAD,NM |

Transaction Details

| | | |
|---|--|--|
| Recipient: Sunnyview Developers Inc. c/o John S. Pike 501 E. Russell Carlsbad, NM 88220 | Date Created: USPS Article Number: Return Receipt Article Number: | 02/20/2025 11:51 AM 9314869904300131858765 Not Applicable |
| Sender: Abadie & Schill PC 555 Rivergate Lane, Ste. B4-180 Durango, CO 81301 | Service Options: Mail Service: Reference #: Postage: Certified Mail Fees: Status: | Return Receipt - Electronic Certified Mail Certified 4230.02 - 25199 The Dude \$2.04 \$7.47 Returned to Sender |
| Transaction created by: User ID: Firm Mailing Book ID: Batch ID: | abadieschill 21902 None 303198 | |

Transaction History

| Event Description | Event Date | Details |
|----------------------|---------------------|---|
| USPS® Certified Mail | 02-20-2025 03:38 PM | [USPS] - PRESHIPMENT INFO SENT USPS AWAITS ITEM at DURANGO,CO |
| USPS® Certified Mail | 02-21-2025 10:31 PM | [USPS] - ORIGIN ACCEPTANCE at DURANGO,CO |
| USPS® Certified Mail | 02-21-2025 11:46 PM | [USPS] - PROCESSED THROUGH USPS FACILITY at ALBUQUERQUE,NM |
| USPS® Certified Mail | 02-22-2025 11:20 AM | [USPS] - DEPARTED USPS REGIONAL FACILITY at ALBUQUERQUE,NM |
| USPS® Certified Mail | 02-23-2025 06:34 PM | [USPS] - PROCESSED THROUGH USPS FACILITY at LUBBOCK TX DISTRIBUTION CENTER |
| USPS® Certified Mail | 02-23-2025 08:23 PM | [USPS] - PROCESSED THROUGH USPS FACILITY at LUBBOCK TX DISTRIBUTION CENTER |
| USPS® Certified Mail | 02-24-2025 07:49 AM | [USPS] - DEPARTED USPS REGIONAL FACILITY at LUBBOCK TX DISTRIBUTION CENTER |
| USPS® Certified Mail | 02-24-2025 08:36 AM | [USPS] - ARRIVAL AT UNIT at CARLSBAD,NM |
| USPS® Certified Mail | 02-24-2025 08:47 AM | [USPS] - OUT FOR DELIVERY at CARLSBAD,NM |
| USPS® Certified Mail | 02-24-2025 09:29 AM | [USPS] - NO SUCH NUMBER at CARLSBAD,NM |
| USPS® Certified Mail | 02-26-2025 03:37 PM | [USPS] - PROCESSED THROUGH USPS FACILITY at OKLAHOMA CITY OK DISTRIBUTION C |
| USPS® Certified Mail | 02-27-2025 09:03 AM | [USPS] - DEPARTED USPS REGIONAL FACILITY at OKLAHOMA CITY OK DISTRIBUTION C |
| USPS® Certified Mail | 03-03-2025 10:54 AM | [USPS] - DELIVERED TO AGENT FRONT DESKMAIL ROOM at DURANGO,CO |

Transaction Details

| | | |
|--------------------------------------|--------------------------------|-----------------------------|
| Recipient: | Date Created: | 02/20/2025 11:51 AM |
| Orbin and Verneal Little | USPS Article Number: | 9314869904300131858628 |
| 3515 El Paso Blvd. | Return Receipt Article Number: | Not Applicable |
| Carlsbad, NM 88220 | | |
| Sender: | Service Options: | Return Receipt - Electronic |
| Abadie & Schill PC | | Certified Mail |
| 555 Rivergate Lane, Ste. B4-180 | Mail Service: | Certified |
| Durango, CO 81301 | Reference #: | 4230.02 - 25199 The Dude |
| | Postage: | \$2.04 |
| | Certified Mail Fees: | \$7.47 |
| Transaction created by: abadieschill | Status: | Returned to Sender |
| User ID: 21902 | | |
| Firm Mailing Book ID: None | | |
| Batch ID: 303198 | | |

Transaction History

| Event Description | Event Date | Details |
|----------------------|---------------------|---|
| USPS® Certified Mail | 02-20-2025 03:38 PM | [USPS] - PRESHIPMENT INFO SENT USPS AWAITS ITEM at DURANGO,CO |
| USPS® Certified Mail | 02-21-2025 10:31 PM | [USPS] - ORIGIN ACCEPTANCE at DURANGO,CO |
| USPS® Certified Mail | 02-21-2025 11:46 PM | [USPS] - PROCESSED THROUGH USPS FACILITY at ALBUQUERQUE,NM |
| USPS® Certified Mail | 02-22-2025 11:20 AM | [USPS] - DEPARTED USPS REGIONAL FACILITY at ALBUQUERQUE,NM |
| USPS® Certified Mail | 02-23-2025 06:34 PM | [USPS] - PROCESSED THROUGH USPS FACILITY at LUBBOCK TX DISTRIBUTION CENTER |
| USPS® Certified Mail | 02-23-2025 07:50 PM | [USPS] - PROCESSED THROUGH USPS FACILITY at LUBBOCK TX DISTRIBUTION CENTER |
| USPS® Certified Mail | 02-24-2025 07:49 AM | [USPS] - DEPARTED USPS REGIONAL FACILITY at LUBBOCK TX DISTRIBUTION CENTER |
| USPS® Certified Mail | 02-24-2025 08:34 AM | [USPS] - RETURN TO SENDER at CARLSBAD,NM |
| USPS® Certified Mail | 02-27-2025 11:33 AM | [USPS] - PROCESSED THROUGH USPS FACILITY at OKLAHOMA CITY OK DISTRIBUTION C |
| USPS® Certified Mail | 02-28-2025 08:49 AM | [USPS] - DEPARTED USPS REGIONAL FACILITY at OKLAHOMA CITY OK DISTRIBUTION C |
| USPS® Certified Mail | 03-03-2025 10:55 AM | [USPS] - DELIVERED TO AGENT FRONT DESKMAIL ROOM at DURANGO,CO |

Transaction Details

| | | |
|--------------------------------------|--------------------------------|-----------------------------|
| Recipient: | Date Created: | 02/20/2025 11:51 AM |
| MaryBelle DeLeon | USPS Article Number: | 9314869904300131858536 |
| 1107 Irving Street | Return Receipt Article Number: | Not Applicable |
| Carlsbad, NM 88220 | | |
| Sender: | Service Options: | Return Receipt - Electronic |
| Abadie & Schill PC | | Certified Mail |
| 555 Rivergate Lane, Ste. B4-180 | Mail Service: | Certified |
| Durango, CO 81301 | Reference #: | 4230.02 - 25199 The Dude |
| | Postage: | \$2.04 |
| | Certified Mail Fees: | \$7.47 |
| Transaction created by: abadieschill | Status: | Returned to Sender |
| User ID: 21902 | | |
| Firm Mailing Book ID: None | | |
| Batch ID: 303198 | | |

Transaction History

| Event Description | Event Date | Details |
|----------------------|---------------------|---|
| USPS® Certified Mail | 02-20-2025 03:38 PM | [USPS] - PRESHIPMENT INFO SENT USPS AWAITS ITEM at DURANGO,CO |
| USPS® Certified Mail | 02-21-2025 10:31 PM | [USPS] - ORIGIN ACCEPTANCE at DURANGO,CO |
| USPS® Certified Mail | 02-21-2025 11:46 PM | [USPS] - PROCESSED THROUGH USPS FACILITY at ALBUQUERQUE,NM |
| USPS® Certified Mail | 02-22-2025 11:20 AM | [USPS] - DEPARTED USPS REGIONAL FACILITY at ALBUQUERQUE,NM |
| USPS® Certified Mail | 02-23-2025 06:34 PM | [USPS] - PROCESSED THROUGH USPS FACILITY at LUBBOCK TX DISTRIBUTION CENTER |
| USPS® Certified Mail | 02-23-2025 07:50 PM | [USPS] - PROCESSED THROUGH USPS FACILITY at LUBBOCK TX DISTRIBUTION CENTER |
| USPS® Certified Mail | 02-24-2025 07:49 AM | [USPS] - DEPARTED USPS REGIONAL FACILITY at LUBBOCK TX DISTRIBUTION CENTER |
| USPS® Certified Mail | 02-25-2025 09:27 AM | [USPS] - ADDRESSEE UNKNOWN at CARLSBAD,NM |
| USPS® Certified Mail | 02-27-2025 09:57 AM | [USPS] - PROCESSED THROUGH USPS FACILITY at OKLAHOMA CITY OK DISTRIBUTION C |
| USPS® Certified Mail | 02-28-2025 08:49 AM | [USPS] - DEPARTED USPS REGIONAL FACILITY at OKLAHOMA CITY OK DISTRIBUTION C |
| USPS® Certified Mail | 03-01-2025 02:39 PM | [USPS] - PROCESSED THROUGH USPS FACILITY at ALBUQUERQUE,NM |
| USPS® Certified Mail | 03-01-2025 02:39 PM | [USPS] - PROCESSED THROUGH USPS FACILITY at ALBUQUERQUE,NM |
| USPS® Certified Mail | 03-02-2025 08:19 PM | [USPS] - PROCESSED THROUGH USPS FACILITY at ALBUQUERQUE,NM |
| USPS® Certified Mail | 03-03-2025 10:54 AM | [USPS] - DELIVERED TO AGENT FRONT DESKMAIL ROOM at DURANGO,CO |

Transaction Details

| | | |
|---------------------------------|--------------------------------|-----------------------------|
| Recipient: | Date Created: | 02/20/2025 11:51 AM |
| Lura Lee Gann | USPS Article Number: | 9314869904300131858499 |
| 1012 Spring Street | Return Receipt Article Number: | Not Applicable |
| Carlsbad, NM 88220 | | |
| Sender: | Service Options: | Return Receipt - Electronic |
| Abadie & Schill PC | | Certified Mail |
| 555 Rivergate Lane, Ste. B4-180 | Mail Service: | Certified |
| Durango, CO 81301 | Reference #: | 4230.02 - 25199 The Dude |
| | Postage: | \$2.04 |
| | Certified Mail Fees: | \$7.47 |
| | Status: | Returned to Sender |
| Transaction created by: | abadieschill | |
| User ID: | 21902 | |
| Firm Mailing Book ID: | None | |
| Batch ID: | 303198 | |

Transaction History

| Event Description | Event Date | Details |
|----------------------|---------------------|---|
| USPS® Certified Mail | 02-20-2025 03:38 PM | [USPS] - PRESHIPMENT INFO SENT USPS AWAITS ITEM at DURANGO,CO |
| USPS® Certified Mail | 02-21-2025 10:33 PM | [USPS] - ORIGIN ACCEPTANCE at DURANGO,CO |
| USPS® Certified Mail | 02-21-2025 11:48 PM | [USPS] - PROCESSED THROUGH USPS FACILITY at ALBUQUERQUE,NM |
| USPS® Certified Mail | 02-22-2025 11:20 AM | [USPS] - DEPARTED USPS REGIONAL FACILITY at ALBUQUERQUE,NM |
| USPS® Certified Mail | 02-23-2025 06:33 PM | [USPS] - PROCESSED THROUGH USPS FACILITY at LUBBOCK TX DISTRIBUTION CENTER |
| USPS® Certified Mail | 02-23-2025 07:53 PM | [USPS] - PROCESSED THROUGH USPS FACILITY at LUBBOCK TX DISTRIBUTION CENTER |
| USPS® Certified Mail | 02-24-2025 07:49 AM | [USPS] - DEPARTED USPS REGIONAL FACILITY at LUBBOCK TX DISTRIBUTION CENTER |
| USPS® Certified Mail | 02-24-2025 12:42 PM | [USPS] - ADDRESSEE UNKNOWN at CARLSBAD,NM |
| USPS® Certified Mail | 02-27-2025 09:57 AM | [USPS] - PROCESSED THROUGH USPS FACILITY at OKLAHOMA CITY OK DISTRIBUTION C |
| USPS® Certified Mail | 02-28-2025 08:49 AM | [USPS] - DEPARTED USPS REGIONAL FACILITY at OKLAHOMA CITY OK DISTRIBUTION C |
| USPS® Certified Mail | 03-02-2025 08:19 PM | [USPS] - PROCESSED THROUGH USPS FACILITY at ALBUQUERQUE,NM |
| USPS® Certified Mail | 03-03-2025 10:54 AM | [USPS] - DELIVERED TO AGENT FRONT DESKMAIL ROOM at DURANGO,CO |

Transaction Details

| | | |
|--------------------------------------|--------------------------------|-----------------------------|
| Recipient: | Date Created: | 02/20/2025 11:51 AM |
| Leilani Susan Buxton | USPS Article Number: | 9314869904300131858475 |
| 9 Sagebrush Trail | Return Receipt Article Number: | Not Applicable |
| Artesia, NM 88210 | | |
| Sender: | Service Options: | Return Receipt - Electronic |
| Abadie & Schill PC | | Certified Mail |
| 555 Rivergate Lane, Ste. B4-180 | Mail Service: | Certified |
| Durango, CO 81301 | Reference #: | 4230.02 - 25199 The Dude |
| | Postage: | \$2.04 |
| | Certified Mail Fees: | \$7.47 |
| Transaction created by: abadieschill | Status: | Returned to Sender |
| User ID: 21902 | | |
| Firm Mailing Book ID: None | | |
| Batch ID: 303198 | | |

Transaction History

| Event Description | Event Date | Details |
|----------------------|---------------------|---|
| USPS® Certified Mail | 02-20-2025 03:38 PM | [USPS] - PRESHIPMENT INFO SENT USPS AWAITS ITEM at DURANGO,CO |
| USPS® Certified Mail | 02-21-2025 10:31 PM | [USPS] - ORIGIN ACCEPTANCE at DURANGO,CO |
| USPS® Certified Mail | 02-21-2025 11:46 PM | [USPS] - PROCESSED THROUGH USPS FACILITY at ALBUQUERQUE,NM |
| USPS® Certified Mail | 02-22-2025 11:20 AM | [USPS] - DEPARTED USPS REGIONAL FACILITY at ALBUQUERQUE,NM |
| USPS® Certified Mail | 02-23-2025 06:34 PM | [USPS] - PROCESSED THROUGH USPS FACILITY at LUBBOCK TX DISTRIBUTION CENTER |
| USPS® Certified Mail | 02-23-2025 07:50 PM | [USPS] - PROCESSED THROUGH USPS FACILITY at LUBBOCK TX DISTRIBUTION CENTER |
| USPS® Certified Mail | 02-24-2025 07:49 AM | [USPS] - DEPARTED USPS REGIONAL FACILITY at LUBBOCK TX DISTRIBUTION CENTER |
| USPS® Certified Mail | 02-24-2025 04:56 PM | [USPS] - VACANT at ARTESIA,NM |
| USPS® Certified Mail | 02-27-2025 11:40 AM | [USPS] - PROCESSED THROUGH USPS FACILITY at OKLAHOMA CITY OK DISTRIBUTION C |
| USPS® Certified Mail | 02-28-2025 08:49 AM | [USPS] - DEPARTED USPS REGIONAL FACILITY at OKLAHOMA CITY OK DISTRIBUTION C |
| USPS® Certified Mail | 03-02-2025 08:19 PM | [USPS] - PROCESSED THROUGH USPS FACILITY at ALBUQUERQUE,NM |
| USPS® Certified Mail | 03-03-2025 10:54 AM | [USPS] - DELIVERED TO AGENT FRONT DESKMAIL ROOM at DURANGO,CO |

Transaction Details

| | | |
|--------------------------------------|--------------------------------|-----------------------------|
| Recipient: | Date Created: | 02/20/2025 11:51 AM |
| Jack D. Grice and Eva Grice | USPS Article Number: | 9314869904300131858369 |
| 111 S. James, #7 | Return Receipt Article Number: | Not Applicable |
| Carlsbad, NM 88220 | | |
| Sender: | Service Options: | Return Receipt - Electronic |
| Abadie & Schill PC | | Certified Mail |
| 555 Rivergate Lane, Ste. B4-180 | Mail Service: | Certified |
| Durango, CO 81301 | Reference #: | 4230.02 - 25199 The Dude |
| | Postage: | \$2.04 |
| | Certified Mail Fees: | \$7.47 |
| Transaction created by: abadieschill | Status: | Returned to Sender |
| User ID: 21902 | | |
| Firm Mailing Book ID: None | | |
| Batch ID: 303198 | | |

Transaction History

| Event Description | Event Date | Details |
|----------------------|---------------------|---|
| USPS® Certified Mail | 02-20-2025 03:38 PM | [USPS] - PRESHIPMENT INFO SENT USPS AWAITS ITEM at DURANGO,CO |
| USPS® Certified Mail | 02-21-2025 10:31 PM | [USPS] - ORIGIN ACCEPTANCE at DURANGO,CO |
| USPS® Certified Mail | 02-21-2025 11:46 PM | [USPS] - PROCESSED THROUGH USPS FACILITY at ALBUQUERQUE,NM |
| USPS® Certified Mail | 02-22-2025 11:20 AM | [USPS] - DEPARTED USPS REGIONAL FACILITY at ALBUQUERQUE,NM |
| USPS® Certified Mail | 02-23-2025 06:34 PM | [USPS] - PROCESSED THROUGH USPS FACILITY at LUBBOCK TX DISTRIBUTION CENTER |
| USPS® Certified Mail | 02-23-2025 08:19 PM | [USPS] - PROCESSED THROUGH USPS FACILITY at LUBBOCK TX DISTRIBUTION CENTER |
| USPS® Certified Mail | 02-24-2025 07:49 AM | [USPS] - DEPARTED USPS REGIONAL FACILITY at LUBBOCK TX DISTRIBUTION CENTER |
| USPS® Certified Mail | 02-24-2025 09:16 AM | [USPS] - NO SUCH NUMBER at CARLSBAD,NM |
| USPS® Certified Mail | 02-27-2025 12:25 PM | [USPS] - PROCESSED THROUGH USPS FACILITY at OKLAHOMA CITY OK DISTRIBUTION C |
| USPS® Certified Mail | 02-28-2025 08:49 AM | [USPS] - DEPARTED USPS REGIONAL FACILITY at OKLAHOMA CITY OK DISTRIBUTION C |
| USPS® Certified Mail | 03-02-2025 03:26 PM | [USPS] - PROCESSED THROUGH USPS FACILITY at ALBUQUERQUE,NM |
| USPS® Certified Mail | 03-02-2025 08:11 PM | [USPS] - PROCESSED THROUGH USPS FACILITY at ALBUQUERQUE,NM |
| USPS® Certified Mail | 03-03-2025 04:01 PM | [USPS] - PROCESSED THROUGH USPS FACILITY at ALBUQUERQUE,NM |
| USPS® Certified Mail | 03-03-2025 06:26 PM | [USPS] - PROCESSED THROUGH USPS FACILITY at ALBUQUERQUE,NM |
| USPS® Certified Mail | 03-04-2025 10:32 AM | [USPS] - DELIVERED TO AGENT FRONT DESKMAIL ROOM at DURANGO,CO |

Transaction Details

| | | |
|---------------------------------|--------------------------------|-----------------------------|
| Recipient: | Date Created: | 02/20/2025 11:51 AM |
| Estate of Canuto Salcido Jr. | USPS Article Number: | 9314869904300131858161 |
| c/o Matilda Salcido | Return Receipt Article Number: | Not Applicable |
| 910 W. Tansil Street | | |
| Carlsbad, NM 88220 | Service Options: | Return Receipt - Electronic |
| | | Certified Mail |
| Sender: | Mail Service: | Certified |
| Abadie & Schill PC | Reference #: | 4230.02 - 25199 The Dude |
| 555 Rivergate Lane, Ste. B4-180 | Postage: | \$2.04 |
| Durango, CO 81301 | Certified Mail Fees: | \$7.47 |
| | Status: | Returned to Sender |
| Transaction created by: | abadieschill | |
| User ID: | 21902 | |
| Firm Mailing Book ID: | None | |
| Batch ID: | 303198 | |

Transaction History

| Event Description | Event Date | Details |
|----------------------|---------------------|---|
| USPS® Certified Mail | 02-20-2025 03:38 PM | [USPS] - PRESHIPMENT INFO SENT USPS AWAITS ITEM at DURANGO,CO |
| USPS® Certified Mail | 02-21-2025 10:31 PM | [USPS] - ORIGIN ACCEPTANCE at DURANGO,CO |
| USPS® Certified Mail | 02-21-2025 11:46 PM | [USPS] - PROCESSED THROUGH USPS FACILITY at ALBUQUERQUE,NM |
| USPS® Certified Mail | 02-22-2025 11:20 AM | [USPS] - DEPARTED USPS REGIONAL FACILITY at ALBUQUERQUE,NM |
| USPS® Certified Mail | 02-23-2025 06:34 PM | [USPS] - PROCESSED THROUGH USPS FACILITY at LUBBOCK TX DISTRIBUTION CENTER |
| USPS® Certified Mail | 02-23-2025 08:23 PM | [USPS] - PROCESSED THROUGH USPS FACILITY at LUBBOCK TX DISTRIBUTION CENTER |
| USPS® Certified Mail | 02-24-2025 07:49 AM | [USPS] - DEPARTED USPS REGIONAL FACILITY at LUBBOCK TX DISTRIBUTION CENTER |
| USPS® Certified Mail | 02-24-2025 05:38 PM | [USPS] - ADDRESSEE UNKNOWN at CARLSBAD,NM |
| USPS® Certified Mail | 02-27-2025 09:57 AM | [USPS] - PROCESSED THROUGH USPS FACILITY at OKLAHOMA CITY OK DISTRIBUTION C |
| USPS® Certified Mail | 02-28-2025 08:49 AM | [USPS] - DEPARTED USPS REGIONAL FACILITY at OKLAHOMA CITY OK DISTRIBUTION C |
| USPS® Certified Mail | 03-03-2025 10:54 AM | [USPS] - DELIVERED TO AGENT FRONT DESKMAIL ROOM at DURANGO,CO |

Transaction Details

| | | |
|--------------------------------------|--------------------------------|-----------------------------|
| Recipient: | Date Created: | 02/20/2025 11:51 AM |
| Betty Broach | USPS Article Number: | 9314869904300131858024 |
| 1300 Dugger Circle | Return Receipt Article Number: | Not Applicable |
| Killeen, TX 76543 | | |
| Sender: | Service Options: | Return Receipt - Electronic |
| Abadie & Schill PC | | Certified Mail |
| 555 Rivergate Lane, Ste. B4-180 | Mail Service: | Certified |
| Durango, CO 81301 | Reference #: | 4230.02 - 25199 The Dude |
| | Postage: | \$2.04 |
| | Certified Mail Fees: | \$7.47 |
| Transaction created by: abadieschill | Status: | Returned to Sender |
| User ID: 21902 | | |
| Firm Mailing Book ID: None | | |
| Batch ID: 303198 | | |

Transaction History

| Event Description | Event Date | Details |
|----------------------|---------------------|---|
| USPS® Certified Mail | 02-20-2025 03:38 PM | [USPS] - PRESHIPMENT INFO SENT USPS AWAITS ITEM at DURANGO,CO |
| USPS® Certified Mail | 02-21-2025 10:30 PM | [USPS] - ORIGIN ACCEPTANCE at DURANGO,CO |
| USPS® Certified Mail | 02-21-2025 11:45 PM | [USPS] - PROCESSED THROUGH USPS FACILITY at ALBUQUERQUE,NM |
| USPS® Certified Mail | 02-22-2025 11:20 AM | [USPS] - DEPARTED USPS REGIONAL FACILITY at ALBUQUERQUE,NM |
| USPS® Certified Mail | 02-23-2025 12:20 PM | [USPS] - PROCESSED THROUGH USPS FACILITY at AUSTIN TX DISTRIBUTION CENTER |
| USPS® Certified Mail | 02-23-2025 11:33 PM | [USPS] - PROCESSED THROUGH USPS FACILITY at AUSTIN TX DISTRIBUTION CENTER |
| USPS® Certified Mail | 02-24-2025 09:11 AM | [USPS] - INSUFFICIENT ADDRESS at KILLEEN,TX |
| USPS® Certified Mail | 02-24-2025 01:12 PM | [USPS] - INSUFFICIENT ADDRESS at KILLEEN,TX |
| USPS® Certified Mail | 02-26-2025 03:15 PM | [USPS] - PROCESSED THROUGH USPS FACILITY at OKLAHOMA CITY OK DISTRIBUTION C |
| USPS® Certified Mail | 02-27-2025 09:03 AM | [USPS] - DEPARTED USPS REGIONAL FACILITY at OKLAHOMA CITY OK DISTRIBUTION C |
| USPS® Certified Mail | 03-01-2025 02:43 PM | [USPS] - PROCESSED THROUGH USPS FACILITY at ALBUQUERQUE,NM |
| USPS® Certified Mail | 03-01-2025 02:43 PM | [USPS] - PROCESSED THROUGH USPS FACILITY at ALBUQUERQUE,NM |
| USPS® Certified Mail | 03-02-2025 08:26 PM | [USPS] - PROCESSED THROUGH USPS FACILITY at ALBUQUERQUE,NM |
| USPS® Certified Mail | 03-03-2025 10:54 AM | [USPS] - DELIVERED TO AGENT FRONT DESKMAIL ROOM at DURANGO,CO |

Transaction Details

| | | |
|---------------------------------|--------------------------------|-----------------------------|
| Recipient: | Date Created: | 02/20/2025 11:51 AM |
| Antonio J. Hernandez Rev. Trust | USPS Article Number: | 9314869904300131857980 |
| 1104 W. Riverside Drive | Return Receipt Article Number: | Not Applicable |
| Carlsbad, NM 88220 | | |
| Sender: | Service Options: | Return Receipt - Electronic |
| Abadie & Schill PC | | Certified Mail |
| 555 Rivergate Lane, Ste. B4-180 | Mail Service: | Certified |
| Durango, CO 81301 | Reference #: | 4230.02 - 25199 The Dude |
| | Postage: | \$2.04 |
| | Certified Mail Fees: | \$7.47 |
| | Status: | Returned to Sender |
| Transaction created by: | abadieschill | |
| User ID: | 21902 | |
| Firm Mailing Book ID: | None | |
| Batch ID: | 303198 | |

Transaction History

| Event Description | Event Date | Details |
|----------------------|---------------------|---|
| USPS® Certified Mail | 02-20-2025 03:38 PM | [USPS] - PRESHIPMENT INFO SENT USPS AWAITS ITEM at DURANGO,CO |
| USPS® Certified Mail | 02-21-2025 10:35 PM | [USPS] - ORIGIN ACCEPTANCE at DURANGO,CO |
| USPS® Certified Mail | 02-21-2025 11:50 PM | [USPS] - PROCESSED THROUGH USPS FACILITY at ALBUQUERQUE,NM |
| USPS® Certified Mail | 02-22-2025 11:20 AM | [USPS] - DEPARTED USPS REGIONAL FACILITY at ALBUQUERQUE,NM |
| USPS® Certified Mail | 02-23-2025 06:09 PM | [USPS] - PROCESSED THROUGH USPS FACILITY at LUBBOCK TX DISTRIBUTION CENTER |
| USPS® Certified Mail | 02-23-2025 07:53 PM | [USPS] - PROCESSED THROUGH USPS FACILITY at LUBBOCK TX DISTRIBUTION CENTER |
| USPS® Certified Mail | 02-24-2025 07:49 AM | [USPS] - DEPARTED USPS REGIONAL FACILITY at LUBBOCK TX DISTRIBUTION CENTER |
| USPS® Certified Mail | 02-24-2025 12:59 PM | [USPS] - NO AUTHORIZED RECIPIENT AVAILABLE at CARLSBAD,NM |
| USPS® Certified Mail | 02-25-2025 09:10 AM | [USPS] - FORWARD EXPIRED at CARLSBAD,NM |
| USPS® Certified Mail | 02-27-2025 12:14 PM | [USPS] - PROCESSED THROUGH USPS FACILITY at OKLAHOMA CITY OK DISTRIBUTION C |
| USPS® Certified Mail | 02-28-2025 08:49 AM | [USPS] - DEPARTED USPS REGIONAL FACILITY at OKLAHOMA CITY OK DISTRIBUTION C |
| USPS® Certified Mail | 03-03-2025 10:54 AM | [USPS] - DELIVERED TO AGENT FRONT DESKMAIL ROOM at DURANGO,CO |

Transaction Details

| | | |
|---------------------------------|--------------------------------|-----------------------------|
| Recipient: | Date Created: | 02/20/2025 11:51 AM |
| Viola Nelson | USPS Article Number: | 9314869904300131858796 |
| P.O. Box 54 | Return Receipt Article Number: | Not Applicable |
| Salt Flat, TX 79847 | | |
| Sender: | Service Options: | Return Receipt - Electronic |
| Abadie & Schill PC | | Certified Mail |
| 555 Rivergate Lane, Ste. B4-180 | Mail Service: | Certified |
| Durango, CO 81301 | Reference #: | 4230.02 - 25199 The Dude |
| | Postage: | \$2.04 |
| | Certified Mail Fees: | \$7.47 |
| | Status: | To be Returned |
| Transaction created by: | abadieschill | |
| User ID: | 21902 | |
| Firm Mailing Book ID: | None | |
| Batch ID: | 303198 | |

Transaction History

| Event Description | Event Date | Details |
|----------------------|---------------------|---|
| USPS® Certified Mail | 02-20-2025 03:38 PM | [USPS] - PRESHIPMENT INFO SENT USPS AWAITS ITEM at DURANGO,CO |
| USPS® Certified Mail | 02-21-2025 10:31 PM | [USPS] - ORIGIN ACCEPTANCE at DURANGO,CO |
| USPS® Certified Mail | 02-21-2025 11:46 PM | [USPS] - PROCESSED THROUGH USPS FACILITY at ALBUQUERQUE,NM |
| USPS® Certified Mail | 02-22-2025 11:20 AM | [USPS] - DEPARTED USPS REGIONAL FACILITY at ALBUQUERQUE,NM |
| USPS® Certified Mail | 02-24-2025 08:45 AM | [USPS] - ARRIVAL AT UNIT at DELL CITY,TX |
| USPS® Certified Mail | 02-24-2025 09:00 AM | [USPS] - MISSHIPPED at DELL CITY,TX |
| USPS® Certified Mail | 03-03-2025 12:58 PM | [USPS] - RETURN TO SENDER PROCESSED at DELL CITY,TX |

Transaction Details

| | | |
|--------------------------------------|--------------------------------|-----------------------------|
| Recipient: | Date Created: | 02/20/2025 11:51 AM |
| Shirley White | USPS Article Number: | 9314869904300131858741 |
| P.O. Box 54 | Return Receipt Article Number: | Not Applicable |
| Salt Flat, TX 79847 | | |
| Sender: | Service Options: | Return Receipt - Electronic |
| Abadie & Schill PC | | Certified Mail |
| 555 Rivergate Lane, Ste. B4-180 | Mail Service: | Certified |
| Durango, CO 81301 | Reference #: | 4230.02 - 25199 The Dude |
| | Postage: | \$2.04 |
| | Certified Mail Fees: | \$7.47 |
| Transaction created by: abadieschill | Status: | To be Returned |
| User ID: 21902 | | |
| Firm Mailing Book ID: None | | |
| Batch ID: 303198 | | |

Transaction History

| Event Description | Event Date | Details |
|----------------------|---------------------|---|
| USPS® Certified Mail | 02-20-2025 03:38 PM | [USPS] - PRESHIPMENT INFO SENT USPS AWAITS ITEM at DURANGO,CO |
| USPS® Certified Mail | 02-21-2025 10:31 PM | [USPS] - ORIGIN ACCEPTANCE at DURANGO,CO |
| USPS® Certified Mail | 02-21-2025 11:46 PM | [USPS] - PROCESSED THROUGH USPS FACILITY at ALBUQUERQUE,NM |
| USPS® Certified Mail | 02-22-2025 11:20 AM | [USPS] - DEPARTED USPS REGIONAL FACILITY at ALBUQUERQUE,NM |
| USPS® Certified Mail | 02-24-2025 08:46 AM | [USPS] - ARRIVAL AT UNIT at DELL CITY,TX |
| USPS® Certified Mail | 02-24-2025 09:01 AM | [USPS] - MISSHIPPED at DELL CITY,TX |
| USPS® Certified Mail | 03-03-2025 12:55 PM | [USPS] - RETURN TO SENDER PROCESSED at DELL CITY,TX |

Transaction Details

| | | |
|---------------------------------|--------------------------------|-----------------------------|
| Recipient: | Date Created: | 02/20/2025 11:51 AM |
| Myrl Jean Angell | USPS Article Number: | 9314869904300131858598 |
| 1810 Avenida Del Mundo | Return Receipt Article Number: | Not Applicable |
| Apt 1401 | | |
| Coronado, CA 92118 | Service Options: | Return Receipt - Electronic |
| | | Certified Mail |
| Sender: | Mail Service: | Certified |
| Abadie & Schill PC | Reference #: | 4230.02 - 25199 The Dude |
| 555 Rivergate Lane, Ste. B4-180 | Postage: | \$2.04 |
| Durango, CO 81301 | Certified Mail Fees: | \$7.47 |
| | Status: | To be Returned |
| Transaction created by: | abadieschill | |
| User ID: | 21902 | |
| Firm Mailing Book ID: | None | |
| Batch ID: | 303198 | |

Transaction History

| Event Description | Event Date | Details |
|----------------------|---------------------|---|
| USPS® Certified Mail | 02-20-2025 03:38 PM | [USPS] - PRESHIPMENT INFO SENT USPS AWAITS ITEM at DURANGO,CO |
| USPS® Certified Mail | 02-21-2025 10:31 PM | [USPS] - ORIGIN ACCEPTANCE at DURANGO,CO |
| USPS® Certified Mail | 02-21-2025 11:46 PM | [USPS] - PROCESSED THROUGH USPS FACILITY at ALBUQUERQUE,NM |
| USPS® Certified Mail | 02-22-2025 11:20 AM | [USPS] - DEPARTED USPS REGIONAL FACILITY at ALBUQUERQUE,NM |
| USPS® Certified Mail | 02-24-2025 04:25 AM | [USPS] - PROCESSED THROUGH USPS FACILITY at SAN DIEGO CA DISTRIBUTION CENTE |
| USPS® Certified Mail | 02-25-2025 01:14 AM | [USPS] - PROCESSED THROUGH USPS FACILITY at SAN DIEGO CA DISTRIBUTION CENTE |
| USPS® Certified Mail | 02-25-2025 09:24 AM | [USPS] - FORWARD EXPIRED at CORONADO,CA |
| USPS® Certified Mail | 02-27-2025 04:17 PM | [USPS] - PROCESSED THROUGH USPS FACILITY at PASADENA,CA |

Transaction Details

| | | |
|--------------------------------------|--------------------------------|-----------------------------|
| Recipient: | Date Created: | 02/20/2025 11:51 AM |
| Michael Collier | USPS Article Number: | 9314869904300131858574 |
| 332 W. Main Street | Return Receipt Article Number: | Not Applicable |
| Vernal, UT 84078 | | |
| Sender: | Service Options: | Return Receipt - Electronic |
| Abadie & Schill PC | | Certified Mail |
| 555 Rivergate Lane, Ste. B4-180 | Mail Service: | Certified |
| Durango, CO 81301 | Reference #: | 4230.02 - 25199 The Dude |
| | Postage: | \$2.04 |
| | Certified Mail Fees: | \$7.47 |
| Transaction created by: abadieschill | Status: | To be Returned |
| User ID: 21902 | | |
| Firm Mailing Book ID: None | | |
| Batch ID: 303198 | | |

Transaction History

| Event Description | Event Date | Details |
|----------------------|---------------------|--|
| USPS® Certified Mail | 02-20-2025 03:38 PM | [USPS] - PRESHIPMENT INFO SENT USPS AWAITS ITEM at DURANGO,CO |
| USPS® Certified Mail | 02-21-2025 10:31 PM | [USPS] - ORIGIN ACCEPTANCE at DURANGO,CO |
| USPS® Certified Mail | 02-21-2025 11:46 PM | [USPS] - PROCESSED THROUGH USPS FACILITY at ALBUQUERQUE,NM |
| USPS® Certified Mail | 02-22-2025 11:20 AM | [USPS] - DEPARTED USPS REGIONAL FACILITY at ALBUQUERQUE,NM |
| USPS® Certified Mail | 02-23-2025 03:22 PM | [USPS] - PROCESSED THROUGH USPS FACILITY at SALT LAKE CITY UT DISTRIBUTION |
| USPS® Certified Mail | 02-23-2025 08:52 PM | [USPS] - PROCESSED THROUGH USPS FACILITY at SALT LAKE CITY UT DISTRIBUTION |
| USPS® Certified Mail | 02-24-2025 03:43 PM | [USPS] - REFUSED at VERNAL,UT |
| USPS® Certified Mail | 02-25-2025 04:42 PM | [USPS] - RETURN TO SENDER at VERNAL,UT |

Transaction Details

Recipient:

Michael Collier

332 W. Main Street

Vernal, UT 84078

Date Created:

USPS Article Number:

Return Receipt Article Number:

02/20/2025 11:51 AM

9314869904300131858574

Not Applicable

Sender:

Abadie & Schill PC

555 Rivergate Lane, Ste. B4-180

Durango, CO 81301

Service Options:

Mail Service:

Reference #:

Postage:

Certified Mail Fees:

Status:

Return Receipt - Electronic

Certified Mail

Certified

4230.02 - 25199 The Dude

\$2.04

\$7.47

To be Returned

Transaction created by:

User ID:

Firm Mailing Book ID:

Batch ID:

abadieschill

21902

None

303198

Transaction History

| Event Description | Event Date | Details |
|----------------------|---------------------|--|
| USPS® Certified Mail | 02-20-2025 03:38 PM | [USPS] - PRESHIPMENT INFO SENT USPS AWAITS ITEM at DURANGO,CO |
| USPS® Certified Mail | 02-21-2025 10:31 PM | [USPS] - ORIGIN ACCEPTANCE at DURANGO,CO |
| USPS® Certified Mail | 02-21-2025 11:46 PM | [USPS] - PROCESSED THROUGH USPS FACILITY at ALBUQUERQUE,NM |
| USPS® Certified Mail | 02-22-2025 11:20 AM | [USPS] - DEPARTED USPS REGIONAL FACILITY at ALBUQUERQUE,NM |
| USPS® Certified Mail | 02-23-2025 03:22 PM | [USPS] - PROCESSED THROUGH USPS FACILITY at SALT LAKE CITY UT DISTRIBUTION |
| USPS® Certified Mail | 02-23-2025 08:52 PM | [USPS] - PROCESSED THROUGH USPS FACILITY at SALT LAKE CITY UT DISTRIBUTION |
| USPS® Certified Mail | 02-24-2025 03:43 PM | [USPS] - REFUSED at VERNAL,UT |
| USPS® Certified Mail | 02-25-2025 04:42 PM | [USPS] - RETURN TO SENDER at VERNAL,UT |

Transaction Details

| | | |
|--|--------------------------------|-----------------------------|
| Recipient: | Date Created: | 02/20/2025 11:51 AM |
| Martha Ewing and Cecil Brininstool Trust | USPS Article Number: | 9314869904300131858529 |
| 708 W. Riverside Drive | Return Receipt Article Number: | Not Applicable |
| Carlsbad, NM 88220 | | |
| Sender: | Service Options: | Return Receipt - Electronic |
| Abadie & Schill PC | | Certified Mail |
| 555 Rivergate Lane, Ste. B4-180 | Mail Service: | Certified |
| Durango, CO 81301 | Reference #: | 4230.02 - 25199 The Dude |
| | Postage: | \$2.04 |
| | Certified Mail Fees: | \$7.47 |
| Transaction created by: abadieschill | Status: | To be Returned |
| User ID: 21902 | | |
| Firm Mailing Book ID: None | | |
| Batch ID: 303198 | | |

Transaction History

| Event Description | Event Date | Details |
|----------------------|---------------------|---|
| USPS® Certified Mail | 02-20-2025 03:38 PM | [USPS] - PRESHIPMENT INFO SENT USPS AWAITS ITEM at DURANGO,CO |
| USPS® Certified Mail | 02-21-2025 10:31 PM | [USPS] - ORIGIN ACCEPTANCE at DURANGO,CO |
| USPS® Certified Mail | 02-21-2025 11:46 PM | [USPS] - PROCESSED THROUGH USPS FACILITY at ALBUQUERQUE,NM |
| USPS® Certified Mail | 02-22-2025 11:20 AM | [USPS] - DEPARTED USPS REGIONAL FACILITY at ALBUQUERQUE,NM |
| USPS® Certified Mail | 02-23-2025 06:34 PM | [USPS] - PROCESSED THROUGH USPS FACILITY at LUBBOCK TX DISTRIBUTION CENTER |
| USPS® Certified Mail | 02-24-2025 07:49 AM | [USPS] - DEPARTED USPS REGIONAL FACILITY at LUBBOCK TX DISTRIBUTION CENTER |
| USPS® Certified Mail | 02-24-2025 08:25 AM | [USPS] - ARRIVAL AT UNIT at CARLSBAD,NM |
| USPS® Certified Mail | 02-24-2025 08:36 AM | [USPS] - OUT FOR DELIVERY at CARLSBAD,NM |
| USPS® Certified Mail | 02-24-2025 12:34 PM | [USPS] - FORWARD EXPIRED at CARLSBAD,NM |
| USPS® Certified Mail | 02-27-2025 12:11 PM | [USPS] - PROCESSED THROUGH USPS FACILITY at OKLAHOMA CITY OK DISTRIBUTION C |
| USPS® Certified Mail | 02-28-2025 08:49 AM | [USPS] - DEPARTED USPS REGIONAL FACILITY at OKLAHOMA CITY OK DISTRIBUTION C |

Transaction Details

| | | |
|---------------------------------|--------------------------------|-----------------------------|
| Recipient: | Date Created: | 02/20/2025 11:51 AM |
| Lloyd and Christine Gorrell | USPS Article Number: | 9314869904300131858482 |
| c/o Arthur A. Gorrell Jr. | Return Receipt Article Number: | Not Applicable |
| 1211 W. Riverside Dr. | | |
| Carlsbad, NM 88220 | Service Options: | Return Receipt - Electronic |
| | | Certified Mail |
| Sender: | Mail Service: | Certified |
| Abadie & Schill PC | Reference #: | 4230.02 - 25199 The Dude |
| 555 Rivergate Lane, Ste. B4-180 | Postage: | \$2.04 |
| Durango, CO 81301 | Certified Mail Fees: | \$7.47 |
| | Status: | To be Returned |
| Transaction created by: | abadieschill | |
| User ID: | 21902 | |
| Firm Mailing Book ID: | None | |
| Batch ID: | 303198 | |

Transaction History

| Event Description | Event Date | Details |
|----------------------|---------------------|---|
| USPS® Certified Mail | 02-20-2025 03:38 PM | [USPS] - PRESHIPMENT INFO SENT USPS AWAITS ITEM at DURANGO,CO |
| USPS® Certified Mail | 02-21-2025 10:31 PM | [USPS] - ORIGIN ACCEPTANCE at DURANGO,CO |
| USPS® Certified Mail | 02-21-2025 11:46 PM | [USPS] - PROCESSED THROUGH USPS FACILITY at ALBUQUERQUE,NM |
| USPS® Certified Mail | 02-22-2025 11:20 AM | [USPS] - DEPARTED USPS REGIONAL FACILITY at ALBUQUERQUE,NM |
| USPS® Certified Mail | 02-23-2025 06:34 PM | [USPS] - PROCESSED THROUGH USPS FACILITY at LUBBOCK TX DISTRIBUTION CENTER |
| USPS® Certified Mail | 02-23-2025 08:23 PM | [USPS] - PROCESSED THROUGH USPS FACILITY at LUBBOCK TX DISTRIBUTION CENTER |
| USPS® Certified Mail | 02-24-2025 07:49 AM | [USPS] - DEPARTED USPS REGIONAL FACILITY at LUBBOCK TX DISTRIBUTION CENTER |
| USPS® Certified Mail | 02-24-2025 08:35 AM | [USPS] - ARRIVAL AT UNIT at CARLSBAD,NM |
| USPS® Certified Mail | 02-24-2025 08:46 AM | [USPS] - OUT FOR DELIVERY at CARLSBAD,NM |
| USPS® Certified Mail | 02-24-2025 03:14 PM | [USPS] - NO AUTHORIZED RECIPIENT AVAILABLE at CARLSBAD,NM |
| USPS® Certified Mail | 02-25-2025 09:10 AM | [USPS] - FORWARD EXPIRED at CARLSBAD,NM |
| USPS® Certified Mail | 02-27-2025 12:12 PM | [USPS] - PROCESSED THROUGH USPS FACILITY at OKLAHOMA CITY OK DISTRIBUTION C |
| USPS® Certified Mail | 02-28-2025 08:49 AM | [USPS] - DEPARTED USPS REGIONAL FACILITY at OKLAHOMA CITY OK DISTRIBUTION C |

Transaction Details

| | | |
|--------------------------------------|--------------------------------|-----------------------------|
| Recipient: | Date Created: | 02/20/2025 11:51 AM |
| Janeth Perry | USPS Article Number: | 9314869904300131858390 |
| P.O. Box 532 | Return Receipt Article Number: | Not Applicable |
| Van Buren, AR 72957 | | |
| Sender: | Service Options: | Return Receipt - Electronic |
| Abadie & Schill PC | | Certified Mail |
| 555 Rivergate Lane, Ste. B4-180 | Mail Service: | Certified |
| Durango, CO 81301 | Reference #: | 4230.02 - 25199 The Dude |
| | Postage: | \$2.04 |
| | Certified Mail Fees: | \$7.47 |
| Transaction created by: abadieschill | Status: | To be Returned |
| User ID: 21902 | | |
| Firm Mailing Book ID: None | | |
| Batch ID: 303198 | | |

Transaction History

| Event Description | Event Date | Details |
|----------------------|---------------------|---|
| USPS® Certified Mail | 02-20-2025 03:38 PM | [USPS] - PRESHIPMENT INFO SENT USPS AWAITS ITEM at DURANGO,CO |
| USPS® Certified Mail | 02-21-2025 10:31 PM | [USPS] - ORIGIN ACCEPTANCE at DURANGO,CO |
| USPS® Certified Mail | 02-21-2025 11:46 PM | [USPS] - PROCESSED THROUGH USPS FACILITY at ALBUQUERQUE,NM |
| USPS® Certified Mail | 02-22-2025 12:53 AM | [USPS] - PROCESSED THROUGH USPS FACILITY at ALBUQUERQUE,NM |
| USPS® Certified Mail | 02-22-2025 11:20 AM | [USPS] - DEPARTED USPS REGIONAL FACILITY at ALBUQUERQUE,NM |
| USPS® Certified Mail | 02-24-2025 02:19 PM | [USPS] - PROCESSED THROUGH USPS FACILITY at FAYETTEVILLE AR DISTRIBUTION CE |
| USPS® Certified Mail | 02-25-2025 10:02 AM | [USPS] - ARRIVAL AT UNIT at VAN BUREN,AR |
| USPS® Certified Mail | 02-25-2025 10:06 AM | [USPS] - AVAILABLE FOR PICKUP at VAN BUREN,AR |
| USPS® Certified Mail | 02-25-2025 10:17 AM | [USPS] - VACANT at VAN BUREN,AR |
| USPS® Certified Mail | 02-27-2025 11:35 AM | [USPS] - PROCESSED THROUGH USPS FACILITY at OKLAHOMA CITY OK DISTRIBUTION C |
| USPS® Certified Mail | 02-28-2025 08:49 AM | [USPS] - DEPARTED USPS REGIONAL FACILITY at OKLAHOMA CITY OK DISTRIBUTION C |

Transaction Details

| | | |
|--------------------------------------|--------------------------------|-----------------------------|
| Recipient: | Date Created: | 02/20/2025 11:51 AM |
| Gail Leon Doscher | USPS Article Number: | 9314869904300131858321 |
| 810 West Central Blvd. | Return Receipt Article Number: | Not Applicable |
| Cape Canaveral , FL 32920 | | |
| Sender: | Service Options: | Return Receipt - Electronic |
| Abadie & Schill PC | | Certified Mail |
| 555 Rivergate Lane, Ste. B4-180 | Mail Service: | Certified |
| Durango, CO 81301 | Reference #: | 4230.02 - 25199 The Dude |
| | Postage: | \$2.04 |
| | Certified Mail Fees: | \$7.47 |
| Transaction created by: abadieschill | Status: | To be Returned |
| User ID: 21902 | | |
| Firm Mailing Book ID: None | | |
| Batch ID: 303198 | | |

Transaction History

| Event Description | Event Date | Details |
|----------------------|---------------------|---|
| USPS® Certified Mail | 02-20-2025 03:38 PM | [USPS] - PRESHIPMENT INFO SENT USPS AWAITS ITEM at DURANGO,CO |
| USPS® Certified Mail | 02-21-2025 10:31 PM | [USPS] - ORIGIN ACCEPTANCE at DURANGO,CO |
| USPS® Certified Mail | 02-21-2025 11:46 PM | [USPS] - PROCESSED THROUGH USPS FACILITY at ALBUQUERQUE,NM |
| USPS® Certified Mail | 02-22-2025 11:20 AM | [USPS] - DEPARTED USPS REGIONAL FACILITY at ALBUQUERQUE,NM |
| USPS® Certified Mail | 02-25-2025 02:20 PM | [USPS] - PROCESSED THROUGH USPS FACILITY at SEMINOLEORLANDO FL DISTRIBUTIO |
| USPS® Certified Mail | 02-26-2025 02:17 AM | [USPS] - PROCESSED THROUGH USPS FACILITY at SEMINOLEORLANDO FL DISTRIBUTIO |
| USPS® Certified Mail | 02-26-2025 12:55 PM | [USPS] - FORWARD EXPIRED at CAPE CANAVERAL,FL |
| USPS® Certified Mail | 02-27-2025 12:53 PM | [USPS] - MOVED LEFT NO ADDRESS at CAPE CANAVERAL,FL |
| USPS® Certified Mail | 03-01-2025 03:15 AM | [USPS] - PROCESSED THROUGH USPS FACILITY at GAINESVILLE FL DISTRIBUTION CEN |

Transaction Details

| | | |
|--------------------------------------|--------------------------------|-----------------------------|
| Recipient: | Date Created: | 02/20/2025 11:51 AM |
| Floyd J. Reich | USPS Article Number: | 9314869904300131858284 |
| 900 N. Colorado | Return Receipt Article Number: | Not Applicable |
| Whitney, TX 76692 | | |
| Sender: | Service Options: | Return Receipt - Electronic |
| Abadie & Schill PC | | Certified Mail |
| 555 Rivergate Lane, Ste. B4-180 | Mail Service: | Certified |
| Durango, CO 81301 | Reference #: | 4230.02 - 25199 The Dude |
| | Postage: | \$2.04 |
| | Certified Mail Fees: | \$7.47 |
| Transaction created by: abadieschill | Status: | To be Returned |
| User ID: 21902 | | |
| Firm Mailing Book ID: None | | |
| Batch ID: 303198 | | |

Transaction History

| Event Description | Event Date | Details |
|----------------------|---------------------|---|
| USPS® Certified Mail | 02-20-2025 03:38 PM | [USPS] - PRESHIPMENT INFO SENT USPS AWAITS ITEM at DURANGO,CO |
| USPS® Certified Mail | 02-21-2025 10:31 PM | [USPS] - ORIGIN ACCEPTANCE at DURANGO,CO |
| USPS® Certified Mail | 02-21-2025 11:46 PM | [USPS] - PROCESSED THROUGH USPS FACILITY at ALBUQUERQUE,NM |
| USPS® Certified Mail | 02-22-2025 11:20 AM | [USPS] - DEPARTED USPS REGIONAL FACILITY at ALBUQUERQUE,NM |
| USPS® Certified Mail | 02-23-2025 09:48 AM | [USPS] - PROCESSED THROUGH USPS FACILITY at FORT WORTH TX DISTRIBUTION CENT |
| USPS® Certified Mail | 02-23-2025 08:00 PM | [USPS] - PROCESSED THROUGH USPS FACILITY at FORT WORTH TX DISTRIBUTION CENT |
| USPS® Certified Mail | 02-24-2025 10:37 AM | [USPS] - ADDRESSEE UNKNOWN at WHITNEY,TX |

Transaction Details

| | | |
|---------------------------------|--------------------------------|-----------------------------|
| Recipient: | Date Created: | 02/20/2025 11:51 AM |
| Estate of Milton R. Smith | USPS Article Number: | 9314869904300131858222 |
| c/o Natalie Smith Buck | Return Receipt Article Number: | Not Applicable |
| 108 W. Alicante | | |
| Santa Fe, NM 87501 | Service Options: | Return Receipt - Electronic |
| | | Certified Mail |
| Sender: | Mail Service: | Certified |
| Abadie & Schill PC | Reference #: | 4230.02 - 25199 The Dude |
| 555 Rivergate Lane, Ste. B4-180 | Postage: | \$2.04 |
| Durango, CO 81301 | Certified Mail Fees: | \$7.47 |
| | Status: | To be Returned |
| Transaction created by: | abadieschill | |
| User ID: | 21902 | |
| Firm Mailing Book ID: | None | |
| Batch ID: | 303198 | |

Transaction History

| Event Description | Event Date | Details |
|----------------------|---------------------|---|
| USPS® Certified Mail | 02-20-2025 03:38 PM | [USPS] - PRESHIPMENT INFO SENT USPS AWAITS ITEM at DURANGO,CO |
| USPS® Certified Mail | 02-21-2025 10:31 PM | [USPS] - ORIGIN ACCEPTANCE at DURANGO,CO |
| USPS® Certified Mail | 02-21-2025 11:46 PM | [USPS] - PROCESSED THROUGH USPS FACILITY at ALBUQUERQUE,NM |
| USPS® Certified Mail | 02-22-2025 11:20 AM | [USPS] - DEPARTED USPS REGIONAL FACILITY at ALBUQUERQUE,NM |
| USPS® Certified Mail | 02-22-2025 08:20 PM | [USPS] - PROCESSED THROUGH USPS FACILITY at ALBUQUERQUE,NM |
| USPS® Certified Mail | 02-24-2025 12:09 PM | [USPS] - ADDRESSEE UNKNOWN at SANTA FE,NM |
| USPS® Certified Mail | 02-24-2025 12:09 PM | [USPS] - ADDRESSEE UNKNOWN at SANTA FE,NM |

Transaction Details

| | | |
|---------------------------------|--------------------------------|-----------------------------|
| Recipient: | Date Created: | 02/20/2025 11:51 AM |
| Estate of Lula T. Gorrell | USPS Article Number: | 9314869904300131858215 |
| c/o Arthur A. Gorrell Jr. | Return Receipt Article Number: | Not Applicable |
| 1211 W. Riverside Dr. | | |
| Carlsbad, NM 88220 | Service Options: | Return Receipt - Electronic |
| | | Certified Mail |
| Sender: | Mail Service: | Certified |
| Abadie & Schill PC | Reference #: | 4230.02 - 25199 The Dude |
| 555 Rivergate Lane, Ste. B4-180 | Postage: | \$2.04 |
| Durango, CO 81301 | Certified Mail Fees: | \$7.47 |
| | Status: | To be Returned |
| Transaction created by: | abadieschill | |
| User ID: | 21902 | |
| Firm Mailing Book ID: | None | |
| Batch ID: | 303198 | |

Transaction History

| Event Description | Event Date | Details |
|----------------------|---------------------|---|
| USPS® Certified Mail | 02-20-2025 03:38 PM | [USPS] - PRESHIPMENT INFO SENT USPS AWAITS ITEM at DURANGO,CO |
| USPS® Certified Mail | 02-21-2025 10:31 PM | [USPS] - ORIGIN ACCEPTANCE at DURANGO,CO |
| USPS® Certified Mail | 02-21-2025 11:46 PM | [USPS] - PROCESSED THROUGH USPS FACILITY at ALBUQUERQUE,NM |
| USPS® Certified Mail | 02-22-2025 11:20 AM | [USPS] - DEPARTED USPS REGIONAL FACILITY at ALBUQUERQUE,NM |
| USPS® Certified Mail | 02-23-2025 06:34 PM | [USPS] - PROCESSED THROUGH USPS FACILITY at LUBBOCK TX DISTRIBUTION CENTER |
| USPS® Certified Mail | 02-23-2025 07:53 PM | [USPS] - PROCESSED THROUGH USPS FACILITY at LUBBOCK TX DISTRIBUTION CENTER |
| USPS® Certified Mail | 02-24-2025 07:49 AM | [USPS] - DEPARTED USPS REGIONAL FACILITY at LUBBOCK TX DISTRIBUTION CENTER |
| USPS® Certified Mail | 02-24-2025 03:13 PM | [USPS] - NO AUTHORIZED RECIPIENT AVAILABLE at CARLSBAD,NM |
| USPS® Certified Mail | 02-25-2025 09:10 AM | [USPS] - FORWARD EXPIRED at CARLSBAD,NM |
| USPS® Certified Mail | 02-27-2025 12:12 PM | [USPS] - PROCESSED THROUGH USPS FACILITY at OKLAHOMA CITY OK DISTRIBUTION C |
| USPS® Certified Mail | 02-28-2025 08:49 AM | [USPS] - DEPARTED USPS REGIONAL FACILITY at OKLAHOMA CITY OK DISTRIBUTION C |
| USPS® Certified Mail | 03-03-2025 06:06 PM | [USPS] - PROCESSED THROUGH USPS FACILITY at ALBUQUERQUE,NM |

Transaction Details

| | | |
|--------------------------------------|--------------------------------|-----------------------------|
| Recipient: | Date Created: | 02/20/2025 11:51 AM |
| Ernestine P. Lara | USPS Article Number: | 9314869904300131858147 |
| 206 Welshire | Return Receipt Article Number: | Not Applicable |
| Carlsbad, NM 88220 | | |
| Sender: | Service Options: | Return Receipt - Electronic |
| Abadie & Schill PC | | Certified Mail |
| 555 Rivergate Lane, Ste. B4-180 | Mail Service: | Certified |
| Durango, CO 81301 | Reference #: | 4230.02 - 25199 The Dude |
| | Postage: | \$2.04 |
| | Certified Mail Fees: | \$7.47 |
| Transaction created by: abadieschill | Status: | To be Returned |
| User ID: 21902 | | |
| Firm Mailing Book ID: None | | |
| Batch ID: 303198 | | |

Transaction History

| Event Description | Event Date | Details |
|----------------------|---------------------|---|
| USPS® Certified Mail | 02-20-2025 03:38 PM | [USPS] - PRESHIPMENT INFO SENT USPS AWAITS ITEM at DURANGO,CO |
| USPS® Certified Mail | 02-21-2025 10:31 PM | [USPS] - ORIGIN ACCEPTANCE at DURANGO,CO |
| USPS® Certified Mail | 02-21-2025 11:46 PM | [USPS] - PROCESSED THROUGH USPS FACILITY at ALBUQUERQUE,NM |
| USPS® Certified Mail | 02-22-2025 11:20 AM | [USPS] - DEPARTED USPS REGIONAL FACILITY at ALBUQUERQUE,NM |
| USPS® Certified Mail | 02-23-2025 06:34 PM | [USPS] - PROCESSED THROUGH USPS FACILITY at LUBBOCK TX DISTRIBUTION CENTER |
| USPS® Certified Mail | 02-24-2025 01:07 AM | [USPS] - PROCESSED THROUGH USPS FACILITY at MIDLAND TX DISTRIBUTION CENTER |
| USPS® Certified Mail | 02-25-2025 06:25 PM | [USPS] - PROCESSED THROUGH USPS FACILITY at LUBBOCK TX DISTRIBUTION CENTER |
| USPS® Certified Mail | 02-25-2025 08:07 PM | [USPS] - PROCESSED THROUGH USPS FACILITY at LUBBOCK TX DISTRIBUTION CENTER |
| USPS® Certified Mail | 02-25-2025 10:47 PM | [USPS] - DEPARTED USPS REGIONAL FACILITY at LUBBOCK TX DISTRIBUTION CENTER |
| USPS® Certified Mail | 02-26-2025 09:02 AM | [USPS] - NO SUCH NUMBER at CARLSBAD,NM |
| USPS® Certified Mail | 02-28-2025 11:38 AM | [USPS] - PROCESSED THROUGH USPS FACILITY at OKLAHOMA CITY OK DISTRIBUTION C |
| USPS® Certified Mail | 03-01-2025 09:09 AM | [USPS] - DEPARTED USPS REGIONAL FACILITY at OKLAHOMA CITY OK DISTRIBUTION C |

Transaction Details

| | | |
|--------------------------------------|--------------------------------|-----------------------------|
| Recipient: | Date Created: | 02/20/2025 11:51 AM |
| Edward Newton | USPS Article Number: | 9314869904300131858116 |
| 318 K Street | Return Receipt Article Number: | Not Applicable |
| Carlsbad, NM 88220 | | |
| Sender: | Service Options: | Return Receipt - Electronic |
| Abadie & Schill PC | | Certified Mail |
| 555 Rivergate Lane, Ste. B4-180 | Mail Service: | Certified |
| Durango, CO 81301 | Reference #: | 4230.02 - 25199 The Dude |
| | Postage: | \$2.04 |
| | Certified Mail Fees: | \$7.47 |
| Transaction created by: abadieschill | Status: | To be Returned |
| User ID: 21902 | | |
| Firm Mailing Book ID: None | | |
| Batch ID: 303198 | | |

Transaction History

| Event Description | Event Date | Details |
|----------------------|---------------------|---|
| USPS® Certified Mail | 02-20-2025 03:38 PM | [USPS] - PRESHIPMENT INFO SENT USPS AWAITS ITEM at DURANGO,CO |
| USPS® Certified Mail | 02-21-2025 10:31 PM | [USPS] - ORIGIN ACCEPTANCE at DURANGO,CO |
| USPS® Certified Mail | 02-21-2025 11:46 PM | [USPS] - PROCESSED THROUGH USPS FACILITY at ALBUQUERQUE,NM |
| USPS® Certified Mail | 02-22-2025 11:20 AM | [USPS] - DEPARTED USPS REGIONAL FACILITY at ALBUQUERQUE,NM |
| USPS® Certified Mail | 02-23-2025 06:34 PM | [USPS] - PROCESSED THROUGH USPS FACILITY at LUBBOCK TX DISTRIBUTION CENTER |
| USPS® Certified Mail | 02-23-2025 07:50 PM | [USPS] - PROCESSED THROUGH USPS FACILITY at LUBBOCK TX DISTRIBUTION CENTER |
| USPS® Certified Mail | 02-24-2025 07:49 AM | [USPS] - DEPARTED USPS REGIONAL FACILITY at LUBBOCK TX DISTRIBUTION CENTER |
| USPS® Certified Mail | 02-24-2025 12:49 PM | [USPS] - ADDRESSEE UNKNOWN at CARLSBAD,NM |
| USPS® Certified Mail | 02-27-2025 09:57 AM | [USPS] - PROCESSED THROUGH USPS FACILITY at OKLAHOMA CITY OK DISTRIBUTION C |
| USPS® Certified Mail | 02-28-2025 08:49 AM | [USPS] - DEPARTED USPS REGIONAL FACILITY at OKLAHOMA CITY OK DISTRIBUTION C |
| USPS® Certified Mail | 03-02-2025 05:28 AM | [USPS] - PROCESSED THROUGH USPS FACILITY at OKLAHOMA CITY OK DISTRIBUTION C |

Transaction Details

| | | |
|---|--------------------------------|-----------------------------|
| Recipient: | Date Created: | 02/20/2025 11:51 AM |
| Arthur A. Gorrell Jr. and Lloyd Gorrell | USPS Article Number: | 9314869904300131857997 |
| c/o Arthur A. Gorrell Jr. | Return Receipt Article Number: | Not Applicable |
| 1211 W. Riverside Dr. | | |
| Carlsbad, NM 88220 | Service Options: | Return Receipt - Electronic |
| | | Certified Mail |
| Sender: | Mail Service: | Certified |
| Abadie & Schill PC | Reference #: | 4230.02 - 25199 The Dude |
| 555 Rivergate Lane, Ste. B4-180 | Postage: | \$2.04 |
| Durango, CO 81301 | Certified Mail Fees: | \$7.47 |
| | Status: | To be Returned |
| Transaction created by: | abadieschill | |
| User ID: | 21902 | |
| Firm Mailing Book ID: | None | |
| Batch ID: | 303198 | |

Transaction History

| Event Description | Event Date | Details |
|----------------------|---------------------|---|
| USPS® Certified Mail | 02-20-2025 03:38 PM | [USPS] - PRESHIPMENT INFO SENT USPS AWAITS ITEM at DURANGO,CO |
| USPS® Certified Mail | 02-21-2025 10:35 PM | [USPS] - ORIGIN ACCEPTANCE at DURANGO,CO |
| USPS® Certified Mail | 02-21-2025 11:50 PM | [USPS] - PROCESSED THROUGH USPS FACILITY at ALBUQUERQUE,NM |
| USPS® Certified Mail | 02-22-2025 11:20 AM | [USPS] - DEPARTED USPS REGIONAL FACILITY at ALBUQUERQUE,NM |
| USPS® Certified Mail | 02-23-2025 06:09 PM | [USPS] - PROCESSED THROUGH USPS FACILITY at LUBBOCK TX DISTRIBUTION CENTER |
| USPS® Certified Mail | 02-23-2025 07:53 PM | [USPS] - PROCESSED THROUGH USPS FACILITY at LUBBOCK TX DISTRIBUTION CENTER |
| USPS® Certified Mail | 02-24-2025 07:49 AM | [USPS] - DEPARTED USPS REGIONAL FACILITY at LUBBOCK TX DISTRIBUTION CENTER |
| USPS® Certified Mail | 02-24-2025 03:14 PM | [USPS] - NO AUTHORIZED RECIPIENT AVAILABLE at CARLSBAD,NM |
| USPS® Certified Mail | 02-25-2025 09:10 AM | [USPS] - FORWARD EXPIRED at CARLSBAD,NM |
| USPS® Certified Mail | 02-27-2025 12:12 PM | [USPS] - PROCESSED THROUGH USPS FACILITY at OKLAHOMA CITY OK DISTRIBUTION C |
| USPS® Certified Mail | 02-28-2025 08:49 AM | [USPS] - DEPARTED USPS REGIONAL FACILITY at OKLAHOMA CITY OK DISTRIBUTION C |

Transaction Details

| | | |
|---|--------------------------------|-----------------------------|
| Recipient: | Date Created: | 02/20/2025 11:51 AM |
| A.A. Gorrell Jr and Helen Revocable Trust | USPS Article Number: | 9314869904300131857966 |
| c/o Arthur A. Gorrell Jr. | Return Receipt Article Number: | Not Applicable |
| 1211 W. Riverside Dr. | | |
| Carlsbad, NM 88220 | Service Options: | Return Receipt - Electronic |
| | | Certified Mail |
| Sender: | Mail Service: | Certified |
| Abadie & Schill PC | Reference #: | 4230.02 - 25199 The Dude |
| 555 Rivergate Lane, Ste. B4-180 | Postage: | \$2.04 |
| Durango, CO 81301 | Certified Mail Fees: | \$7.47 |
| | Status: | To be Returned |
| Transaction created by: | abadieschill | |
| User ID: | 21902 | |
| Firm Mailing Book ID: | None | |
| Batch ID: | 303198 | |

Transaction History

| Event Description | Event Date | Details |
|----------------------|---------------------|---|
| USPS® Certified Mail | 02-20-2025 03:38 PM | [USPS] - PRESHIPMENT INFO SENT USPS AWAITS ITEM at DURANGO,CO |
| USPS® Certified Mail | 02-21-2025 10:33 PM | [USPS] - ORIGIN ACCEPTANCE at DURANGO,CO |
| USPS® Certified Mail | 02-21-2025 11:48 PM | [USPS] - PROCESSED THROUGH USPS FACILITY at ALBUQUERQUE,NM |
| USPS® Certified Mail | 02-22-2025 11:20 AM | [USPS] - DEPARTED USPS REGIONAL FACILITY at ALBUQUERQUE,NM |
| USPS® Certified Mail | 02-23-2025 06:34 PM | [USPS] - PROCESSED THROUGH USPS FACILITY at LUBBOCK TX DISTRIBUTION CENTER |
| USPS® Certified Mail | 02-23-2025 07:53 PM | [USPS] - PROCESSED THROUGH USPS FACILITY at LUBBOCK TX DISTRIBUTION CENTER |
| USPS® Certified Mail | 02-24-2025 07:49 AM | [USPS] - DEPARTED USPS REGIONAL FACILITY at LUBBOCK TX DISTRIBUTION CENTER |
| USPS® Certified Mail | 02-24-2025 03:14 PM | [USPS] - NO AUTHORIZED RECIPIENT AVAILABLE at CARLSBAD,NM |
| USPS® Certified Mail | 02-25-2025 09:10 AM | [USPS] - FORWARD EXPIRED at CARLSBAD,NM |
| USPS® Certified Mail | 02-27-2025 12:11 PM | [USPS] - PROCESSED THROUGH USPS FACILITY at OKLAHOMA CITY OK DISTRIBUTION C |
| USPS® Certified Mail | 02-28-2025 08:49 AM | [USPS] - DEPARTED USPS REGIONAL FACILITY at OKLAHOMA CITY OK DISTRIBUTION C |

Transaction Details

| | | |
|---------------------------------|--------------------------------|-----------------------------|
| Recipient: | Date Created: | 02/20/2025 11:51 AM |
| James C. Williams Jr. | USPS Article Number: | 9314869904300131858376 |
| 1757 Lee Loop NE | Return Receipt Article Number: | Not Applicable |
| Rio Rancho, NM 87144 | | |
| Sender: | Service Options: | Return Receipt - Electronic |
| Abadie & Schill PC | | Certified Mail |
| 555 Rivergate Lane, Ste. B4-180 | Mail Service: | Certified |
| Durango, CO 81301 | Reference #: | 4230.02 - 25199 The Dude |
| | Postage: | \$2.04 |
| | Certified Mail Fees: | \$7.47 |
| | Status: | Forwarded |
| Transaction created by: | abadieschill | |
| User ID: | 21902 | |
| Firm Mailing Book ID: | None | |
| Batch ID: | 303198 | |

Transaction History

| Event Description | Event Date | Details |
|----------------------|---------------------|---|
| USPS® Certified Mail | 02-20-2025 03:38 PM | [USPS] - PRESHIPMENT INFO SENT USPS AWAITS ITEM at DURANGO,CO |
| USPS® Certified Mail | 02-21-2025 10:31 PM | [USPS] - ORIGIN ACCEPTANCE at DURANGO,CO |
| USPS® Certified Mail | 02-21-2025 11:46 PM | [USPS] - PROCESSED THROUGH USPS FACILITY at ALBUQUERQUE,NM |
| USPS® Certified Mail | 02-22-2025 11:20 AM | [USPS] - DEPARTED USPS REGIONAL FACILITY at ALBUQUERQUE,NM |
| USPS® Certified Mail | 02-22-2025 10:02 PM | [USPS] - PROCESSED THROUGH USPS FACILITY at ALBUQUERQUE,NM |
| USPS® Certified Mail | 02-24-2025 09:43 AM | [USPS] - FORWARDED at RIO RANCHO,NM |

AFFIDAVIT OF PUBLICATION

CARLSBAD CURRENT-ARGUS
PO BOX 507
HUTCHINSON, KS 67504-0507

STATE OF NEW MEXICO } SS
COUNTY OF EDDY }

Account Number: 1227
Ad Number: 35970
Description: The Dude 25199
Ad Cost: \$234.55

Sherry Groves, being first duly sworn, says:

That she is the Agent of the the Carlsbad Current-Argus, a Weekly newspaper of general circulation, printed and published in Carlsbad, Eddy County, New Mexico; that the publication, a copy of which is attached hereto, was published in said newspaper on the following dates:

February 22, 2025

That said newspaper was regularly issued and circulated on those dates.

SIGNED:

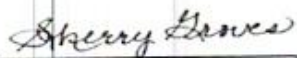

Agent

Subscribed to and sworn to me this 22th day of February 2025.



Leanne Kaufenberg, Notary Public, Redwood County
Minnesota

KAIYA TOOP
ABADIE SCHILL
555 RIVERGATE LANE, SUITE B-4-180
DURANGO, CO 81301
kaiya@abadieschill.com

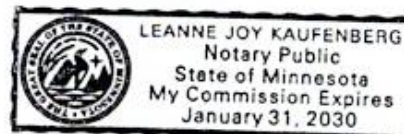

EXHIBIT
C-3

CASE No. 25199: Notice -- to all parties and persons having any right, title, interest or claim in this case, including owners of working interest, overriding royalty interest, and record title, among others, whether such parties or persons are listed herein or not, as well as notice to all known and unknown heirs, devisees, assigns and successors of such affected parties and persons, which based on reasonable diligence include, NANCY STEINBACK MCPHERSON; LYNDIA STEINBACK GRAHAM; RED RIVER ENERGY PARTNERS LLC; JANETH PERRY; MYRL JEAN ANGELL; ELK RANGE FLAGSHIP LP; BERNARD G. CHAVEZ AND REBECCA L. CHAVEZ; ESTATES OF FRED C. LANCASTER AND LUCILLE P. LANCASTER, C/O BRETT E. LANCASTER; SECURITY FEDERAL SAVINGS AND LOAN ASSOCIATION, C/O TBK BANK; JUDITH GREENWOOD KAMLA; JOANN GREENWOOD WRIGHT; BEVERLY GREENWOOD SCHEPPKE; JONATHAN D. HARPER AND MARTHE E. HARPER, C/O DARRELL HARPER; REYNALDO CARDONA JR.; MARYBELLE DELEON; FRANKLIN DON CHESTER; JAMES TEDDY CHESTER; SUNNYVIEW DEVELOPERS INC.; JOHN S. PIKE; HEIRS OF MICHAEL LEE FISHER, KAY WHITTENBURG; PBEX LLC; MEWBORNE OIL COMPANY; BALAM RESOURCES LLC; GORDON TATRO; JESTREAM ROYALTY PARTNERS LP; GAIL LEON DOSCHER; JAMES C. WILLIAMS JR.; VIOLA NELSON; SHIRLEY WHITE; STEPHEN M. YOUNG; GEORGE B. DERRICK AND MARJORI A. DERRICK; ESTATE OF WESLEY LUTHER NANCE, DEBRA ANN ROGERS; BETTY BROACH; WADE DEE BANNISTER; ESTATE OF MILTON R. SMITH, C/O NATALIE SMITH BUCK; JACK D. GRICE AND EVA GRICE; PETER RONALD JUENTI; CASH CLARKSTON; LEILANI SUSAN BUXTON; ERNESTINE P. LARA; ESTATE OF ALONZO R. CONNALLY AND CLAUDINE CONNELLY, C/O DORINE SUTTON; PERMIAN RESOURCES; ESTATE OF LULA T. GORRELL, C/O ARTHUR A. GORRELL JR.; A.A. GORRELL JR AND HELEN REVOCABLE TRUST, C/O ARTHUR A. GORRELL JR.; JOHNNY R. BRITO; FLOYD J. REICH; AMERICAN FACTORY HOMES; LURA LEE GANN; ROY E. BROWN; ESTATE OF HENRY NEAL MOSES, C/O EDWINA MOSES; LLOYD AND CHRISTINE GORRELL, C/O ARTHUR A. GORRELL JR.; ARTHUR A. GORRELL JR. AND LLOYD GORRELL, C/O ARTHUR A. GORRELL JR.; MANUEL BAEZA HEIRS AND ASSIGNS, C/O MANUEL BAEZA HEIRS AND ASSIGNS; CJM RESOURCES LP; U.S. ENERGY DEVELOPMENT CORPORATION; S.E.S. INVESTMENTS LTD; EAGLE NATURAL RESOURCES LLC; MRC PERMIAN COMPANY; CIBOLO OIL AND GAS LLC; SARVIS PERMIAN LAND FUND I, LLC; ROY G. BARTON JR. ET UX; MAYROS MINERALS LLC; WOLFCAMP TITLE LLC; JANICE STRAUB; OXY USA WTP LIMITED; ESTATE OF PETE AND ELIDIA SALCIDO; EDGAR GONZALEZ AND MAYRA ALVAREZ; MARTHA EWING AND CECIL BRININSTOOL TRUST; JOE MCCORMACK ET UX; ANTONIO J. HERNANDEZ REV. TRUST; OBIE AND LILLIE UPTON; ESTATE OF LAVERL AND RUTH TACKITT, C/O RONALD TACKITT; WILLIAM AND CHARLES KSIR; ESTATE OF CANUTO SALCIDO JR., C/O; MATILDA SALCIDO; ESTATE OF J.C. BALDY SMITH, C/O DALE SMITH; ESTATE OF SUZETTE VIRGINIA SMITH, C/O DALE SMITH; ESTATE OF ISABEL SOSA, C/O DOLORES CAMARILLO; ORBIN AND VERNEAL LITTLE; FRED AND JUDY COX; EDWARD NEWTON; MICHAEL COLLIER; DENNIS YOUNG; VICENTE R. PEREZ; ESTATE OF ORBIN AND VERNEAL LITTLE, C/O ADELE HEMREE; BROWNROCK I LLC; EL REY MOTEL; AND FORTRESS ENERGY PARTNERS IV - of Alpha Energy Partners II, LLC's, application for Compulsory Pooling, Eddy County, New Mexico. The State of New Mexico, through its Oil Conservation Division, hereby gives notice that the Division Examiner will conduct a public hearing at 9:00 a.m. on March 13, 2025, in Wendell Chino Building, Pecos Hall on the 1st Floor, at 1220 S. St. Francis, Santa Fe, New Mexico, 87505. You can attend the hearing in person at Pecos Hall or you can attend virtually through remote online access. For information about attending by remote access and reviewing the status of the case, you can visit the Division's website at: <https://www.emnrd.nm.gov/ocd/hearing-info/> or call (505) 476-3441. Alpha Energy Partners II, LLC, PO Box 10701, Midland, TX 79702, seeks an order from the Division pooling all uncommitted mineral interests in the Bone Spring formation, designated as an oil pool, underlying a standard 317.13-acre, more or less, horizontal spacing unit comprised of Lot 1, NE/4 NW/4, and N/2 NE/4 (a/k/a N/2 N/2) of Section 19 and the N/2 N/2 of Section 20 in Township 22 South, Range 27 East, Eddy County, New Mexico. The proposed wells to be dedicated to the horizontal spacing unit are **The Dude Fee 20-19 504H** to be horizontally drilled from a surface location in the NE/4 NE/4 (Unit A) of Section 20 to a bottom hole location of Lot 1 (NW/4 NW/4) of Section 19, and **The Dude Fee 20-19 554H** to be horizontally drilled from a surface location in the NE/4 NE/4 (Unit A) of Section 20 to a bottom hole location of Lot 1 (NW/4 NW/4) of Section 19. The proposed wells will be orthodox, and their take points will comply with setback requirements under statewide rules. Also to be considered will be the cost of drilling and completing the wells and the allocation of the costs thereof; actual operating costs and charges for supervision; the designation of Paloma Permian AssetCO, LLC (OGRID No. 332449) as Operator of the wells and unit; and a 200% charge for the risk involved in drilling and completing the wells. The wells and lands are located approximately 1.5 miles south-southeast from the center of Carlsbad.

Published in the Carlsbad Current-Argus February 22, 2025.
#35970