

**STATE OF NEW MEXICO  
DEPARTMENT OF ENERGY, MINERALS AND NATURAL RESOURCES  
OIL CONSERVATION DIVISION**

**APPLICATION OF CONOCOPHILLIPS  
COMPANY FOR COMPULSORY POOLING  
AND APPROVAL OF NON-STANDARD  
SPACING UNIT, EDDY COUNTY,  
NEW MEXICO.**

**CASE NO. 25313**

**EXHIBIT INDEX**

**Compulsory Pooling Checklist**

<b>Exhibit A</b>	<b>Self-Affirmed Statement of Macie Valles</b>
A-1	Application & Proposed Notice of Hearing
A-2	C-102s
A-3	Plat of Tracts, Tract Ownership, Applicable Lease Numbers, Unit Recapitulation, Pooled Parties
A-4	Non-Standard Spacing Unit Map
A-5	Sample Well Proposal Letter & AFE
A-6	Chronology of Contact
<b>Exhibit B</b>	<b>Self-Affirmed Statement of Shariva Darmaoen</b>
B-1	Location Map
B-2	Subsea Structure Map
B-3	Cross-Section Map
B-4	Stratigraphic Cross-Section
<b>Exhibit C</b>	<b>Self-Affirmed Statement of Jaclyn M. McLean</b>
C-1	Notice Letter to All Interested Parties Sent April 17, 2025
C-2	Postal Delivery Report
C-3	Electronic Return Receipts
C-4	Affidavit of Publication for April 22, 2025

COMPULSORY POOLING APPLICATION CHECKLIST	
ALL INFORMATION IN THE APPLICATION MUST BE SUPPORTED BY SIGNED AFFIDAVITS	
Case: 25313	APPLICANT'S RESPONSE
Date: May 8, 2025	
Applicant	ConocoPhillips Company
Designated Operator & OGRID (affiliation if applicable)	ConocoPhillips Company (OGRID No. 217817)
Applicant's Counsel:	Hardy McLean LLC
Case Title:	Application of ConocoPhillips Company for Compulsory Pooling and Approval of Non-Standard Spacing Unit, Eddy County, New Mexico.
Entries of Appearance/Intervenors:	None
Well Family	Iron Throne
<b>Formation/Pool</b>	
Formation Name(s) or Vertical Extent:	Bone Spring
Primary Product (Oil or Gas):	Oil
Pooling this vertical extent:	Bone Spring
Pool Name and Pool Code:	Forty Niner Ridge; Bone Spring, West Pool (Code 96526)
Well Location Setback Rules:	Statewide
<b>Spacing Unit</b>	
Type (Horizontal/Vertical)	Horizontal
Size (Acres)	1,920.00
Building Blocks:	Quarter-Quarter
Orientation:	East to West
Description: TRS/County	All of Sections 27, 28 and 29, Township 23 South, Range 30 East, Eddy County, New Mexico.
Standard Horizontal Well Spacing Unit (Y/N), If No, describe and is approval of non-standard unit requested in this application?	No. Approval of a non-standard horizontal spacing unit is requested with this application.
<b>Other Situations</b>	
Depth Severance: Y/N. If yes, description	No.
Proximity Tracts: If yes, description	No.
Proximity Defining Well: if yes, description	N/A
Applicant's Ownership in Each Tract	Exhibit A-3
<b>Well(s)</b>	
Name & API (if assigned), surface and bottom hole location, footages, completion target, orientation, completion status (standard or non-standard) <i>*In lieu of the bottom hole location, Earthstone is providing the State Line Crossing</i>	Add wells as needed
Well #1	Iron Throne Federal Com #501H (API No. 30-015-56337) SHL: 1861' FNL & 201' FWL (Unit E), Section 26, T23S-R30E BHL: 330' FNL & 50' FEL (Unit D), Section 29, T23S-R30E Completion Target: Bone Spring (Approx. 9533' TVD)
Well #2	Iron Throne Federal Com #502H (API No. 30-015-56338) SHL: 1891' FNL & 201' FWL (Unit E), Section 26, T23S-R30E BHL: 1485' FNL & 50' FWL (Unit D), Section 29, T23S-R30E Completion Target: Bone Spring (Approx. 9533' TVD)
Well #3	Iron Throne Federal Com #503H (API No. 30-015-56339) SHL: 1921' FNL & 201' FWL (Unit E), Section 26, T23S-R30E BHL: 2595' FNL & 50' FWL (Unit E), Section 29, T23S-R30E Completion Target: Bone Spring (Approx. 9533' TVD)
Well #4	Iron Throne Federal Com #504H (API No. 30-015-56340) SHL: 1463' FSL & 265' FWL (Unit L), Section 26, T23S-R30E BHL: 1485' FSL & 50' FWL (Unit L), Section 29, T23S-R30E Completion Target: Bone Spring (Approx. 9533' TVD)

Well #5	Iron Throne Federal Com #505H (API No. 30-015-56341) SHL: 1433' FSL & 265' FWL (Unit L), Section 26, T23S-R30E BHL: 330' FSL & 50' FWL (Unit M), Section 29, T23S-R30E Completion Target: Bone Spring (Approx. 9533' TVD)
<b>AFE Capex and Operating Costs</b>	
Drilling Supervision/Month \$	\$12,500
Production Supervision/Month \$	\$1,250
Justification for Supervision Costs	Exhibit A-5
Requested Risk Charge	200%
<b>Notice of Hearing</b>	
Proposed Notice of Hearing	Exhibit A-1
Proof of Mailed Notice of Hearing (20 days before hearing)	Exhibits C-1, C-2, C-3
Proof of Published Notice of Hearing (10 days before hearing)	Exhibit C-4
<b>Ownership Determination</b>	
Land Ownership Schematic of the Spacing Unit	Exhibit A-3
Tract List (including lease numbers and owners)	Exhibit A-3
If approval of Non-Standard Spacing Unit is requested, Tract List (including lease numbers and owners) of Tracts subject to notice requirements.	Exhibit A-4
Pooled Parties (including ownership type)	Exhibit A-3
Unlocatable Parties to be Pooled	N/A
Ownership Depth Severance (including percentage above & below)	N/A
<b>Joinder</b>	
Sample Copy of Proposal Letter	Exhibit A-5
List of Interest Owners (ie Exhibit A of JOA)	Exhibit A-3
Chronology of Contact with Non-Joined Working Interests	Exhibit A-5
Overhead Rates In Proposal Letter	Exhibit A-5
Cost Estimate to Drill and Complete	Exhibit A-5
Cost Estimate to Equip Well	Exhibit A-5
Cost Estimate for Production Facilities	Exhibit A-5
<b>Geology</b>	
Summary (including special considerations)	Exhibit B
Spacing Unit Schematic	Exhibit B-1
Gunbarrel/Lateral Trajectory Schematic	N/A
Well Orientation (with rationale)	Exhibit B
Target Formation	Exhibit B
HSU Cross Section	Exhibit B-3
Depth Severance Discussion	N/A
<b>Forms, Figures and Tables</b>	
C-102	Exhibit A-2
Tracts	Exhibit A-3
Summary of Interests, Unit Recapitulation (Tracts)	Exhibit A-3
General Location Map (including basin)	Exhibit B-1
Well Bore Location Map	Exhibit B-3
Structure Contour Map - Subsea Depth	Exhibit B-2
Cross Section Location Map (including wells)	Exhibit B-3
Cross Section (including Landing Zone)	Exhibit B-4
<b>Additional Information</b>	
Special Provisions/Stipulations	N/A
<b>CERTIFICATION: I hereby certify that the information provided in this checklist is complete and accurate.</b>	
<b>Printed Name</b> (Attorney or Party Representative):	Dana S. Hardy
<b>Signed Name</b> (Attorney or Party Representative):	/s/ Dana S. Hardy
<b>Date:</b>	4/30/2025

**STATE OF NEW MEXICO  
DEPARTMENT OF ENERGY, MINERALS AND NATURAL RESOURCES  
OIL CONSERVATION DIVISION**

**APPLICATION OF CONOCOPHILLIPS  
COMPANY FOR COMPULSORY POOLING  
AND APPROVAL OF NON-STANDARD  
SPACING UNIT, EDDY COUNTY, NEW  
MEXICO.**

**CASE NO. 25313**

**SELF-AFFIRMED STATEMENT  
OF MACIE VALLES**

1. I am a New Mexico land negotiator with ConocoPhillips Company (“COPC” or “Applicant”) and am competent to provide this Self-Affirmed Statement. I have previously testified before the New Mexico Oil Conservation Division (“Division”) and my credentials as an expert in petroleum land matters were accepted and made a matter of record.

2. Copies of COPC’s (OGRID No. 217817) application and proposed hearing notice are attached as **Exhibit A-1**.

3. None of the parties proposed to be pooled in this case indicated opposition to this matter proceeding by affidavit; therefore, I do not expect any opposition at hearing.

4. COPC seeks to pool all uncommitted interests in the Bone Spring formation underlying a 1,920-acre, more or less, non-standard horizontal spacing unit comprised of all of Sections 27, 28 and 29, Township 23 South, Range 30 East, Eddy County, New Mexico (“Unit”).

5. The Unit will be dedicated to the following wells (“Wells”):

- a. **Iron Throne Federal Com #501H**, which will be drilled from a surface hole location in the SW/4 NW/4 (Unit E) of Section 26 to a bottom hole location in the NW/4 NW/4 (Unit D) of Section 29;

**ConocoPhillips Company  
Case No. 25313  
Exhibit A**

- b. **Iron Throne Federal Com #502H** and **Iron Throne Federal Com #503H**, which will be drilled from surface hole locations in the SW/4 NW/4 (Unit E) of Section 26 to bottom hole locations in the SW/4 NW/4 (Unit E) of Section 29;
  - c. **Iron Throne Federal Com #504H**, which will be drilled from a surface hole location in the NW/4 SW/4 (Unit L) of Section 26 to a bottom hole location in the NW/4 SW/4 (Unit L) of Section 29; and
  - d. **Iron Throne Federal Com #505H**, which will be drilled from a surface hole location in the NW/4 SW/4 (Unit L) of Section 26 to a bottom hole location in the SW/4 SW/4 (Unit M) of Section 29.
6. The completed intervals of the Wells will be orthodox.
7. **Exhibit A-2** contains the C-102s for the Wells.
8. **Exhibit A-3** contains a plat identifying ownership by tract in the Unit. This exhibit also includes any applicable lease numbers, a unit recapitulation, and the interests COPC seeks to pool highlighted in yellow.
9. **Exhibit A-4** is a map that depicts the non-standard spacing unit in relation to the offset tracts. The map also identifies the offset operators and affected parties in the tracts surrounding the proposed Unit, who were provided notice of COPC's application.
10. COPC's request for approval of a non-standard spacing unit will allow it to consolidate surface facilities and will consequently prevent surface, environmental, and economic waste.
11. The non-standard spacing unit will reduce surface waste. Centralizing equipment for facilities for the Wells will reduce the total acreage needed for surface facilities by 67% of the total amount that would be necessary absent a non-standard unit.



- a. Surface facilities and equipment, pipelines, and rights of way for one well cost approximately \$2,395,000. The centralized facilities will be larger, so that they may handle production from multiple wells. I estimate that a non-standard unit would result in savings of approximately \$2,971,700, which will reduce the overall well cost and improve economics for the Unit.
- b. A common facility also reduces the number of flares COPC may need to use in case of emergency from 5 to 1. Additionally, the gas sales line in the area averages approximately 150 psig and is gathered and compressed at 3<sup>rd</sup> party facilities.

12. Approval of a non-standard spacing unit is necessary to prevent waste and protect correlative rights.

13. In my opinion, COPC made a good-faith effort to reach voluntary joinder of uncommitted interests in the Wells as indicated by the chronology of contact described in **Exhibit A-5**.

14. COPC requests that it be designated as operator of the Unit and the Wells. COPC requests overhead and administrative rates of \$12,500 per month while the Wells are being drilled and \$1,250 per month while the Wells are producing. These rates are fair and are comparable to the rates charged by COPC and other operators in the vicinity.

15. The attached exhibits were either prepared by me or under my supervision or were compiled from company business records.

16. In my opinion, the granting of COPC's application would serve the interests of conservation, the protection of correlative rights, and the prevention of waste.

17. I understand this Self-Affirmed Statement will be used as written testimony in this case. I affirm that my testimony above is true and correct and is made under penalty of perjury under the laws of the State of New Mexico. My testimony is made as of the date next to my electronic signature below.

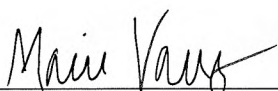
  
\_\_\_\_\_  
MACIE VALLES

4/22/15  
Date

**STATE OF NEW MEXICO  
DEPARTMENT OF ENERGY, MINERALS AND NATURAL RESOURCES  
OIL CONSERVATION DIVISION**

**APPLICATION OF CONOCOPHILLIPS  
COMPANY FOR COMPULSORY POOLING  
AND APPROVAL OF NON-STANDARD  
SPACING UNIT, EDDY COUNTY, NEW  
MEXICO.**

**CASE NO. 25313**

**APPLICATION**

Pursuant to NMSA § 70-2-17, ConocoPhillips Company ("COPC" or "Applicant") applies for an order pooling all uncommitted interests in the Bone Spring formation underlying a 1,920-acre, more or less, non-standard horizontal spacing unit comprised of all of Sections 27, 28 and 29, Township 23 South, Range 30 East, Eddy County, New Mexico ("Unit"). In support of its application, COPC states the following:

1. COPC (OGRID No. 217817) is a working interest owner in the Unit and has the right to drill wells thereon.
2. The Unit will be dedicated to the following wells ("Wells"):
  - a. **Iron Throne Federal Com #501H**, which will be drilled from a surface hole location in the SW/4 NW/4 (Unit E) of Section 26 to a bottom hole location in the NW/4 NW/4 (Unit D) of Section 29;
  - b. **Iron Throne Federal Com #502H** and **Iron Throne Federal Com #503H**, which will be drilled from surface hole locations in the SW/4 NW/4 (Unit E) of Section 26 to bottom hole locations in the SW/4 NW/4 (Unit E) of Section 29;
  - c. **Iron Throne Federal Com #504H**, which will be drilled from a surface hole location in the NW/4 SW/4 (Unit L) of Section 26 to a bottom hole location in the NW/4 SW/4 (Unit L) of Section 29; and

**ConocoPhillips Company  
Case No. 25313  
Exhibit A-1**



d. **Iron Throne Federal Com #505H**, which will be drilled from a surface hole location in the NW/4 SW/4 (Unit L) of Section 26 to a bottom hole location in the SW/4 SW/4 (Unit M) of Section 29.

3. The completed intervals of the Wells will be orthodox.
4. Approval of a non-standard horizontal spacing unit is necessary to prevent waste and protect correlative rights.
5. Applicant has undertaken diligent, good faith efforts to obtain voluntary agreements from all interest owners to participate in the drilling of the Wells but has been unable to obtain voluntary agreements from all interest owners.
6. The pooling of uncommitted interests will avoid the drilling of unnecessary wells, prevent waste, and protect correlative rights.
7. In order to allow Applicant to obtain its just and fair share of the oil and gas underlying the subject lands, all uncommitted interests in the Unit should be pooled, and Applicant should be designated the operator of the Unit and the Wells.

WHEREFORE, Applicant requests that this application be set for hearing before an Examiner of the Oil Conservation Division on May 8, 2025, and, after notice and hearing as required by law, the Division enter an order:

- A. Pooling all uncommitted interests in the Unit;
- B. Approving a non-standard horizontal spacing unit pursuant to 19.15.16.15(B)(5) NMAC;
- C. Approving the Wells in the Unit;
- D. Designating Applicant as the operator of the Unit and the Wells to be drilled thereon;

- E. Authorizing Applicant to recover its costs of drilling, equipping, and completing the Wells;
- F. Approving the actual operating charges and costs of supervision while drilling and after completion, together with a provision adjusting the rates pursuant to the COPAS accounting procedures; and
- G. Imposing a 200% charge for the risk assumed by Applicant in drilling and completing the Wells against any working interest owner who does not voluntarily participate in the drilling of the Wells.

Respectfully submitted,

HARDY McLEAN LLC

/s/ Dana S. Hardy

Dana S. Hardy

Jaclyn M. McLean

125 Lincoln Ave., Ste. 223

Santa Fe, NM 87501

Phone: (505) 230-4410

dhardy@hardymclean.com

jmclean@hardymclean.com

COUNSEL FOR CONOCOPHILLIPS COMPANY

**Application of ConocoPhillips Company for Compulsory Pooling and Approval of Non-Standard Spacing Unit, Eddy County, New Mexico.** Applicant seeks an order pooling all uncommitted interests in the Bone Spring formation underlying a 1,920-acre, more or less, non-standard horizontal spacing unit comprised of all of Sections 27, 28 and 29, Township 23 South, Range 30 East, Eddy County, New Mexico (“Unit”). The Unit will be dedicated to the following wells (“Wells”): **Iron Throne Federal Com #501H**, which will be drilled from a surface hole location in the SW/4 NW/4 (Unit E) of Section 26 to a bottom hole location in the NW/4 NW/4 (Unit D) of Section 29; **Iron Throne Federal Com #502H** and **Iron Throne Federal Com #503H**, which will be drilled from surface hole locations in the SW/4 NW/4 (Unit E) of Section 26 to bottom hole locations in the SW/4 NW/4 (Unit E) of Section 29; **Iron Throne Federal Com #504H**, which will be drilled from a surface hole location in the NW/4 SW/4 (Unit L) of Section 26 to a bottom hole location in the NW/4 SW/4 (Unit L) of Section 29; and **Iron Throne Federal Com #505H**, which will be drilled from a surface hole location in the NW/4 SW/4 (Unit L) of Section 26 to a bottom hole location in the SW/4 SW/4 (Unit M) of Section 29. The completed intervals of the Wells will be orthodox. Also to be considered will be the cost of drilling and completing the Wells, the allocation of the costs, the designation of Applicant as operator of the Wells and the Unit, a 200% charge for the risk involved in drilling and completing the Wells, and approval of the non-standard spacing unit. The Wells are located approximately 10 miles northeast of Malaga, New Mexico.

<b>C-102</b>  Submit Electronically Via OCD Permitting	State of New Mexico Energy, Minerals & Natural Resources Department <b>OIL CONSERVATION DIVISION</b>	<b>Exhibit A-2</b> Revised July 9, 2024	
		Submittal Type:	<input checked="" type="checkbox"/> Initial Submittal
			<input type="checkbox"/> Amended Report
		<input type="checkbox"/> As Drilled	

## WELL LOCATION INFORMATION

API Number <b>30-015-56337</b>	Pool Code <b>96526</b>	Pool Name <b>Forty Niner Ridge; Bone Spring, West</b>
Property Code <b>337105</b>	Property Name <b>IRON THRONE FEDERAL COM</b>	Well Number <b>501H</b>
OGRID No. <b>217817</b>	Operator Name <b>CONOCOPHILLIPS COMPANY</b>	Ground Level Elevation <b>3,330.95'</b>
Surface Owner: <input checked="" type="checkbox"/> State <input type="checkbox"/> Fee <input type="checkbox"/> Tribal <input checked="" type="checkbox"/> Federal		Mineral Owner: <input checked="" type="checkbox"/> State <input type="checkbox"/> Fee <input type="checkbox"/> Tribal <input checked="" type="checkbox"/> Federal

## Surface Location

UL <b>E</b>	Section <b>26</b>	Township <b>23S</b>	Range <b>30E</b>	Lot	Ft. from N/S <b>1,861' FNL</b>	Ft. from E/W <b>201' FWL</b>	Latitude <b>32.278088°</b>	Longitude <b>-103.859624°</b>	County <b>EDDY</b>
----------------	----------------------	------------------------	---------------------	-----	-----------------------------------	---------------------------------	-------------------------------	----------------------------------	-----------------------

## Bottom Hole Location

UL <b>D</b>	Section <b>29</b>	Township <b>23S</b>	Range <b>30E</b>	Lot	Ft. from N/S <b>330' FNL</b>	Ft. from E/W <b>50' FWL</b>	Latitude <b>32.282225°</b>	Longitude <b>-103.912082°</b>	County <b>EDDY</b>
----------------	----------------------	------------------------	---------------------	-----	---------------------------------	--------------------------------	-------------------------------	----------------------------------	-----------------------

Dedicated Acres <b>1920</b>	Infill or Defining Well <b>Infill</b>	Defining Well API <b>30-015-56338</b>	Overlapping Spacing Unit (Y/N)	Consolidation Code <b>Com</b>
Order Numbers.			Well setbacks are under Common Ownership: <input checked="" type="checkbox"/> Yes <input type="checkbox"/> No	

## Kick Off Point (KOP)

UL <b>E</b>	Section <b>26</b>	Township <b>23S</b>	Range <b>30E</b>	Lot	Ft. from N/S <b>1,861' FNL</b>	Ft. from E/W <b>201' FWL</b>	Latitude <b>32.278088°</b>	Longitude <b>-103.859624°</b>	County <b>EDDY</b>
----------------	----------------------	------------------------	---------------------	-----	-----------------------------------	---------------------------------	-------------------------------	----------------------------------	-----------------------

## First Take Point (FTP)

UL <b>A</b>	Section <b>27</b>	Township <b>23S</b>	Range <b>30E</b>	Lot	Ft. from N/S <b>330' FNL</b>	Ft. from E/W <b>100' FEL</b>	Latitude <b>32.282296°</b>	Longitude <b>-103.860593°</b>	County <b>EDDY</b>
----------------	----------------------	------------------------	---------------------	-----	---------------------------------	---------------------------------	-------------------------------	----------------------------------	-----------------------

## Last Take Point (LTP)

UL <b>D</b>	Section <b>29</b>	Township <b>23S</b>	Range <b>30E</b>	Lot	Ft. from N/S <b>330' FNL</b>	Ft. from E/W <b>100' FWL</b>	Latitude <b>32.282226°</b>	Longitude <b>-103.911920°</b>	County <b>EDDY</b>
----------------	----------------------	------------------------	---------------------	-----	---------------------------------	---------------------------------	-------------------------------	----------------------------------	-----------------------

Unitized Area or Area of Uniform Interest	Spacing Unit Type <input checked="" type="checkbox"/> Horizontal <input type="checkbox"/> Vertical	Ground Floor Elevation:
---	--	-------------------------

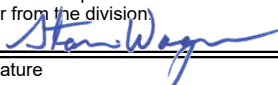
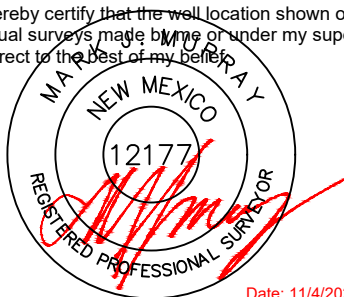
<b>OPERATOR CERTIFICATIONS</b>  I hereby certify that the information contained herein is true and complete to the best of my knowledge and belief, and, if the well is a vertical or directional well, that this organization either owns a working interest or unleased mineral interest in the land including the proposed bottom hole location or has a right to drill this well at this location pursuant to a contract with an owner of a working interest or unleased mineral interest, or to a voluntary pooling agreement or a compulsory pooling order heretofore entered by the division.  If this well is a horizontal well, I further certify that this organization has received the consent of at least one lessee or owner of a working interest or unleased mineral interest in each tract (in the target pool or formation) in which any part of the well's completed interval will be located or obtained a compulsory pooling order from the division.   Signature  Stan Wagner  Printed Name  Email Address		<b>SURVEYOR CERTIFICATIONS</b>  I hereby certify that the well location shown on this plat was plotted from field notes of actual surveys made by me or under my supervision, and that the same is true and correct to the best of my belief.   Date: 11/4/2024  Signature and Seal of Professional Surveyor  Certificate Number  12177  Date of Survey  11/4/2024	
--	--	---	--

Note: No allowable will be assigned to this completion until all interests have been consolidated or a non-standard unit has been approved by the division.

## ACREAGE DEDICATION PLATS

This grid represents a standard section. You may superimpose a non-standard section, or larger area, over this grid. Operators must outline the dedicated acreage in a red box, clearly show the well surface location and bottom hole location, if it is directionally drilled, with the dimensions from the section lines in the cardinal directions. If this is a horizontal wellbore show on this plat the location of the First Take Point and Last Take Point, and the point within the Completed interval (other than the First Take Point or Last Take Point) that is closest to any outer boundary of the tract.

Surveyors shall use the latest United States government survey or dependent resurvey. Well locations will be in reference to the New Mexico Principal Meridian. If the land is not surveyed, contact the OCD Engineering Bureau. Independent subdivision surveys will not be acceptable.

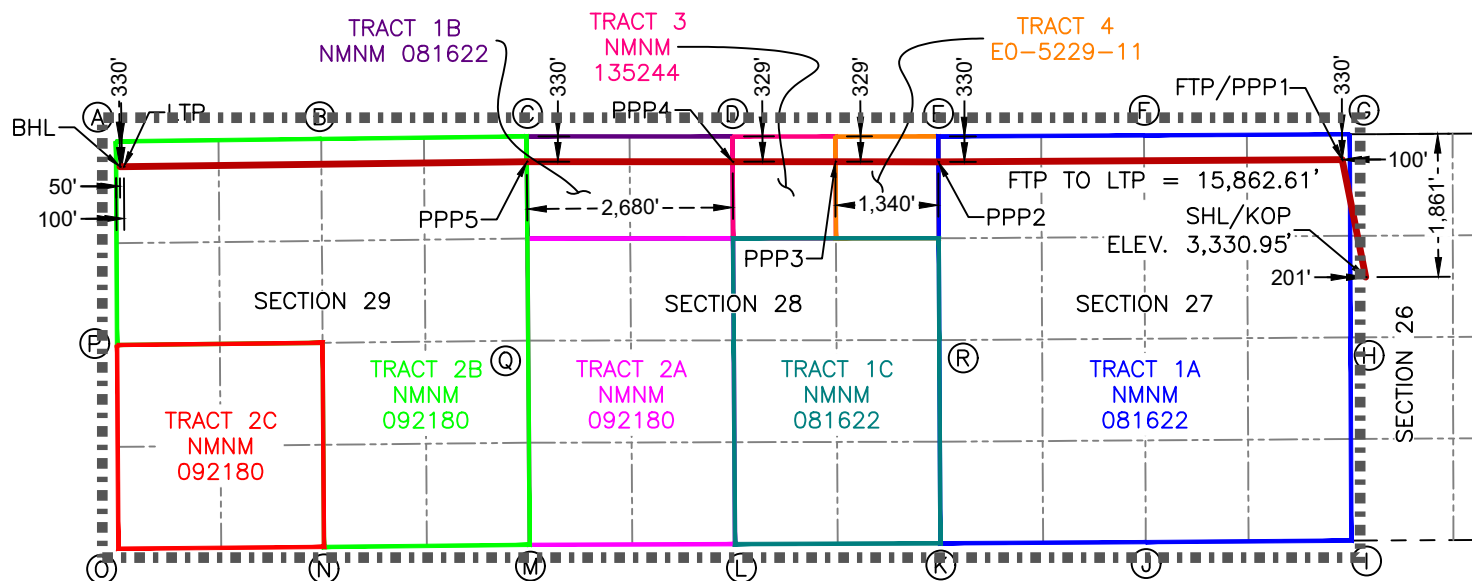
SURFACE HOLE LOCATION  
& KICK-OFF POINT

1,861' FNL & 201' FWL  
ELEV.=3,330.95'

NAD 83 X = 687,737.61'  
NAD 83 Y = 465,224.66'  
NAD 83 LAT = 32.278088°  
NAD 83 LONG = -103.859624°

FIRST TAKE POINT &  
PENETRATION POINT 1

330' FNL & 100' FEL

NAD 83 X = 687,431.46'  
NAD 83 Y = 466,754.15'  
NAD 83 LAT = 32.282296°  
NAD 83 LONG = -103.860593°

## PENETRATION POINT 2

330' FNL & 0' FEL

NAD 83 X = 682,175.02'  
NAD 83 Y = 466,725.76'  
NAD 83 LAT = 32.282281°  
NAD 83 LONG = -103.877602°

## PENETRATION POINT 3

329' FNL & 1,340' FEL

NAD 83 X = 680,835.22'  
NAD 83 Y = 466,726.08'  
NAD 83 LAT = 32.282297°  
NAD 83 LONG = -103.881937°

## PENETRATION POINT 4

329' FNL & 2,680' FWL

NAD 83 X = 679,495.42'  
NAD 83 Y = 467,236.70'  
NAD 83 LAT = 32.283716°  
NAD 83 LONG = -103.886265°

## PENETRATION POINT 5

330' FNL & 0' FWL

NAD 83 X = 676,815.82'  
NAD 83 Y = 467,237.35'  
NAD 83 LAT = 32.283749°  
NAD 83 LONG = -103.894936°

## LAST TAKE POINT

330' FNL & 100' FWL

NAD 83 X = 671,569.32'  
NAD 83 Y = 467,172.83'  
NAD 83 LAT = 32.283629°  
NAD 83 LONG = -103.911914°

## BOTTOM HOLE LOCATION

330' FNL & 50' FWL

NAD 83 X = 671,519.32'  
NAD 83 Y = 467,172.22'  
NAD 83 LAT = 32.283628°  
NAD 83 LONG = -103.912076°

## CORNER COORDINATES NEW MEXICO EAST - NAD 83

A	IRON PIPE W/BRASS CAP N:466,991.31' E:671,467.47'	G	IRON PIPE W/BRASS CAP N:467,084.70' E:687,530.34'	M	IRON PIPE W/BRASS CAP N:461,738.78' E:676,854.09'
B	IRON PIPE W/BRASS CAP N:467,023.94' E:674,139.54'	H	IRON PIPE W/BRASS CAP N:464,439.06' E:687,539.26'	N	IRON PIPE W/BRASS CAP N:461,711.29' E:674,175.87'
C	IRON PIPE W/BRASS CAP N:467,057.04' E:676,813.29'	I	IRON PIPE W/BRASS CAP N:461,793.64' E:687,549.74'	O	IRON PIPE W/BRASS CAP N:461,688.04' E:671,498.61'
D	IRON PIPE W/BRASS CAP N:467,055.39' E:679,493.28'	J	IRON PIPE W/BRASS CAP N:461,774.47' E:684,874.62'	P	IRON PIPE W/BRASS CAP N:464,340.62' E:671,482.37'
E	IRON PIPE W/BRASS CAP (LAYED OVER) N:467,055.75' E:682,173.55'	K	IRON PIPE W/BRASS CAP N:461,758.24' E:682,200.45'	Q	CALCULATED CORNER N:464,462.12' E:676,833.20'
F	IRON PIPE W/BRASS CAP N:467,070.06' E:684,851.49'	L	IRON PIPE W/BRASS CAP N:461,748.40' E:679,526.06'	R	IRON PIPE W/BRASS CAP N:464,404.77' E:682,185.29'

<b>C-102</b>  Submit Electronically Via OCD Permitting	State of New Mexico Energy, Minerals & Natural Resources Department <b>OIL CONSERVATION DIVISION</b>	Revised July 9, 2024	
		Submittal Type:	<input checked="" type="checkbox"/> Initial Submittal
			<input type="checkbox"/> Amended Report
			<input type="checkbox"/> As Drilled

## WELL LOCATION INFORMATION

API Number <b>30-015-56338</b>	Pool Code <b>96526</b>	Pool Name <b>Forty Niner Ridge; Bone Spring, West</b>
Property Code <b>337105</b>	Property Name <b>IRON THRONE FEDERAL COM</b>	Well Number <b>502H</b>
OGRID No. <b>217817</b>	Operator Name <b>CONOCOPHILLIPS COMPANY</b>	Ground Level Elevation <b>3,331.20'</b>
Surface Owner: <input type="checkbox"/> State <input type="checkbox"/> Fee <input type="checkbox"/> Tribal <input checked="" type="checkbox"/> Federal		Mineral Owner: <input type="checkbox"/> State <input type="checkbox"/> Fee <input type="checkbox"/> Tribal <input checked="" type="checkbox"/> Federal

## Surface Location

UL <b>E</b>	Section <b>26</b>	Township <b>23S</b>	Range <b>30E</b>	Lot	Ft. from N/S <b>1,891' FNL</b>	Ft. from E/W <b>201' FWL</b>	Latitude <b>32.278006°</b>	Longitude <b>-103.859624°</b>	County <b>EDDY</b>
----------------	----------------------	------------------------	---------------------	-----	-----------------------------------	---------------------------------	-------------------------------	----------------------------------	-----------------------

## Bottom Hole Location

UL <b>E</b>	Section <b>29</b>	Township <b>23S</b>	Range <b>30E</b>	Lot	Ft. from N/S <b>1,485' FNL</b>	Ft. from E/W <b>50' FWL</b>	Latitude <b>32.279050°</b>	Longitude <b>-103.912076°</b>	County <b>EDDY</b>
----------------	----------------------	------------------------	---------------------	-----	-----------------------------------	--------------------------------	-------------------------------	----------------------------------	-----------------------

Dedicated Acres <b>1920</b>	Infill or Defining Well <b>Defining</b>	Defining Well API <b>30-015-56338</b>	Overlapping Spacing Unit (Y/N)	Consolidation Code <b>Com</b>
Order Numbers.			Well setbacks are under Common Ownership: <input checked="" type="checkbox"/> Yes <input type="checkbox"/> No	

## Kick Off Point (KOP)

UL <b>E</b>	Section <b>26</b>	Township <b>23S</b>	Range <b>30E</b>	Lot	Ft. from N/S <b>1,891' FNL</b>	Ft. from E/W <b>201' FWL</b>	Latitude <b>32.278006°</b>	Longitude <b>-103.859624°</b>	County <b>EDDY</b>
----------------	----------------------	------------------------	---------------------	-----	-----------------------------------	---------------------------------	-------------------------------	----------------------------------	-----------------------

## First Take Point (FTP)

UL <b>H</b>	Section <b>27</b>	Township <b>23S</b>	Range <b>30E</b>	Lot	Ft. from N/S <b>1,485' FNL</b>	Ft. from E/W <b>100' FEL</b>	Latitude <b>32.279122°</b>	Longitude <b>-103.860596°</b>	County <b>EDDY</b>
----------------	----------------------	------------------------	---------------------	-----	-----------------------------------	---------------------------------	-------------------------------	----------------------------------	-----------------------

## Last Take Point (LTP)

UL <b>E</b>	Section <b>29</b>	Township <b>23S</b>	Range <b>30E</b>	Lot	Ft. from N/S <b>1,485' FNL</b>	Ft. from E/W <b>100' FWL</b>	Latitude <b>32.279051°</b>	Longitude <b>-103.911914°</b>	County <b>EDDY</b>
----------------	----------------------	------------------------	---------------------	-----	-----------------------------------	---------------------------------	-------------------------------	----------------------------------	-----------------------

Unitized Area or Area of Uniform Interest	Spacing Unit Type <input checked="" type="checkbox"/> Horizontal <input type="checkbox"/> Vertical	Ground Floor Elevation:
---	--	-------------------------

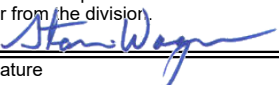
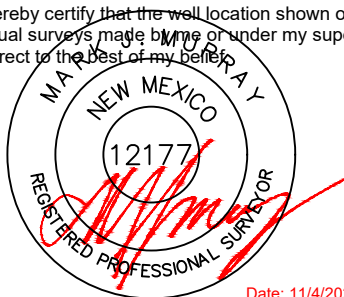
<b>OPERATOR CERTIFICATIONS</b>  I hereby certify that the information contained herein is true and complete to the best of my knowledge and belief, and, if the well is a vertical or directional well, that this organization either owns a working interest or unleased mineral interest in the land including the proposed bottom hole location or has a right to drill this well at this location pursuant to a contract with an owner of a working interest or unleased mineral interest, or to a voluntary pooling agreement or a compulsory pooling order heretofore entered by the division.  If this well is a horizontal well, I further certify that this organization has received the consent of at least one lessee or owner of a working interest or unleased mineral interest in each tract (in the target pool or formation) in which any part of the well's completed interval will be located or obtained a compulsory pooling order from the division.   Signature  Stan Wagner  Printed Name  Email Address		<b>SURVEYOR CERTIFICATIONS</b>  I hereby certify that the well location shown on this plat was plotted from field notes of actual surveys made by me or under my supervision, and that the same is true and correct to the best of my belief.   Date: 11/4/2024  Signature and Seal of Professional Surveyor  Certificate Number <b>12177</b>  Date of Survey <b>11/4/2024</b>	
--	--	---	--

Note: No allowable will be assigned to this completion until all interests have been consolidated or a non-standard unit has been approved by the division.



## ACREAGE DEDICATION PLATS

This grid represents a standard section. You may superimpose a non-standard section, or larger area, over this grid. Operators must outline the dedicated acreage in a red box, clearly show the well surface location and bottom hole location, if it is directionally drilled, with the dimensions from the section lines in the cardinal directions. If this is a horizontal wellbore show on this plat the location of the First Take Point and Last Take Point, and the point within the Completed interval (other than the First Take Point or Last Take Point) that is closest to any outer boundary of the tract.

Surveyors shall use the latest United States government survey or dependent resurvey. Well locations will be in reference to the New Mexico Principal Meridian. If the land is not surveyed, contact the OCD Engineering Bureau. Independent subdivision surveys will not be acceptable.

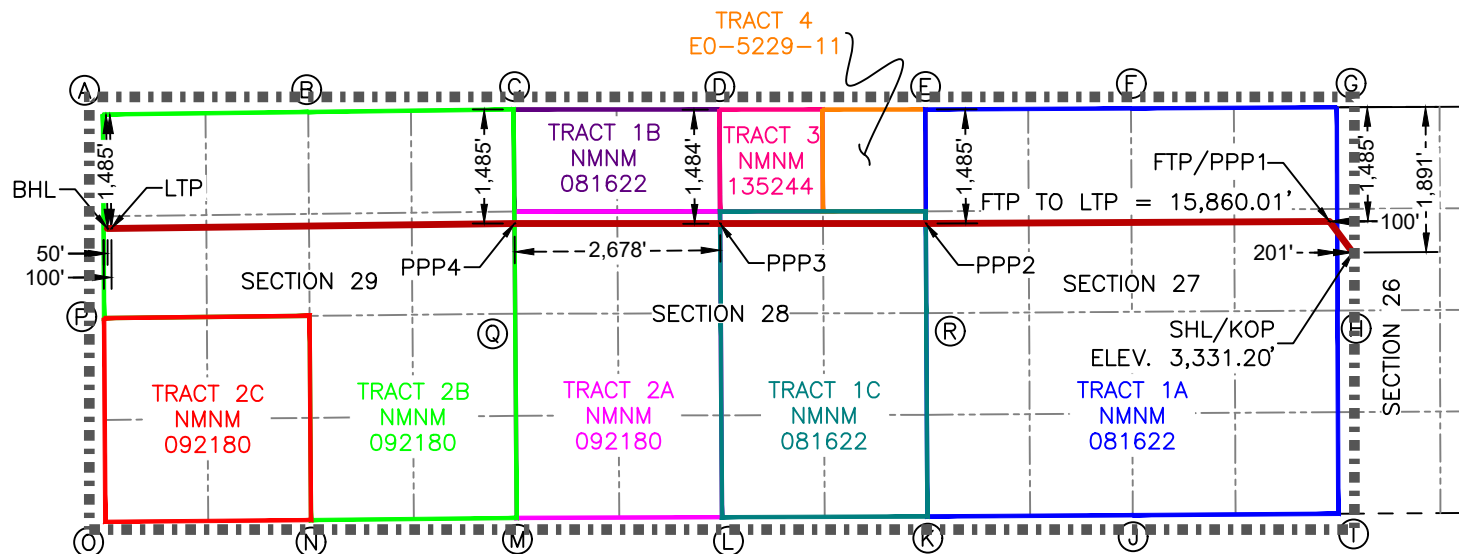

**SURFACE HOLE LOCATION  
& KICK-OFF POINT**  
1,891' FNL & 201' FWL  
ELEV.=3,331.20'

NAD 83 X = 687,737.62'  
NAD 83 Y = 465,194.66'  
NAD 83 LAT = 32.278006°  
NAD 83 LONG = -103.859624°

**FIRST TAKE POINT &  
PENETRATION POINT 1**  
1,485' FNL & 100' FEL

NAD 83 X = 687,435.35'  
NAD 83 Y = 465,599.15'  
NAD 83 LAT = 32.279122°  
NAD 83 LONG = -103.860596°

**PENETRATION POINT 2**  
1,485' FNL & 0' FEL

NAD 83 X = 682,180.13'  
NAD 83 Y = 465,570.77'  
NAD 83 LAT = 32.279106°  
NAD 83 LONG = -103.877601°

**PENETRATION POINT 3**  
1,484' FNL & 2,678' FWL

NAD 83 X = 679,502.41'  
NAD 83 Y = 465,571.43'  
NAD 83 LAT = 32.279139°  
NAD 83 LONG = -103.886265°

**PENETRATION POINT 4**  
1,485' FNL & 0' FWL

NAD 83 X = 676,824.68'  
NAD 83 Y = 465,572.09'  
NAD 83 LAT = 32.279171°  
NAD 83 LONG = -103.894929°

**LAST TAKE POINT**  
1,485' FNL & 100' FWL

NAD 83 X = 671,575.81'  
NAD 83 Y = 465,507.52'  
NAD 83 LAT = 32.279051°  
NAD 83 LONG = -103.911914°

**BOTTOM HOLE LOCATION**  
1,485' FNL & 50' FWL

NAD 83 X = 671,525.82'  
NAD 83 Y = 465,506.91'  
NAD 83 LAT = 32.279050°  
NAD 83 LONG = -103.912076°

## CORNER COORDINATES NEW MEXICO EAST - NAD 83

A	IRON PIPE W/BRASS CAP N:466,991.31' E:671,467.47'	G	IRON PIPE W/BRASS CAP N:467,084.70' E:687,530.34'	M	IRON PIPE W/BRASS CAP N:461,738.78' E:676,854.09'
B	IRON PIPE W/BRASS CAP N:467,023.94' E:674,139.54'	H	IRON PIPE W/BRASS CAP N:464,439.06' E:687,539.26'	N	IRON PIPE W/BRASS CAP N:461,711.29' E:674,175.87'
C	IRON PIPE W/BRASS CAP N:467,057.04' E:676,813.29'	I	IRON PIPE W/BRASS CAP N:461,793.64' E:687,549.74'	O	IRON PIPE W/BRASS CAP N:461,688.04' E:671,498.61'
D	IRON PIPE W/BRASS CAP N:467,055.39' E:679,493.28'	J	IRON PIPE W/BRASS CAP N:461,774.47' E:684,874.62'	P	IRON PIPE W/BRASS CAP N:464,340.62' E:671,482.37'
E	IRON PIPE W/BRASS CAP (LAYED OVER) N:467,055.75' E:682,173.55'	K	IRON PIPE W/BRASS CAP N:461,758.24' E:682,200.45'	Q	CALCULATED CORNER N:464,462.12' E:676,833.20'
F	IRON PIPE W/BRASS CAP N:467,070.06' E:684,851.49'	L	IRON PIPE W/BRASS CAP N:461,748.40' E:679,526.06'	R	IRON PIPE W/BRASS CAP N:464,404.77' E:682,185.29'

<b>C-102</b>  Submit Electronically Via OCD Permitting	State of New Mexico Energy, Minerals & Natural Resources Department <b>OIL CONSERVATION DIVISION</b>	Revised July 9, 2024	
		Submittal Type:	<input checked="" type="checkbox"/> Initial Submittal
			<input type="checkbox"/> Amended Report
			<input type="checkbox"/> As Drilled

## WELL LOCATION INFORMATION

API Number <b>30-015-56339</b>	Pool Code <b>96526</b>	Pool Name <b>Forty Niner Ridge; Bone Spring, West</b>
Property Code <b>337105</b>	Property Name <b>IRON THRONE FEDERAL COM</b>	Well Number <b>503H</b>
OGRID No. <b>217817</b>	Operator Name <b>CONOCOPHILLIPS COMPANY</b>	Ground Level Elevation <b>3,331.79'</b>
Surface Owner: <input type="checkbox"/> State <input type="checkbox"/> Fee <input type="checkbox"/> Tribal <input checked="" type="checkbox"/> Federal		Mineral Owner: <input type="checkbox"/> State <input type="checkbox"/> Fee <input type="checkbox"/> Tribal <input checked="" type="checkbox"/> Federal

## Surface Location

UL <b>E</b>	Section <b>26</b>	Township <b>23S</b>	Range <b>30E</b>	Lot	Ft. from N/S <b>1,921' FNL</b>	Ft. from E/W <b>201' FWL</b>	Latitude <b>32.277924°</b>	Longitude <b>-103.859625°</b>	County <b>EDDY</b>
----------------	----------------------	------------------------	---------------------	-----	-----------------------------------	---------------------------------	-------------------------------	----------------------------------	-----------------------

## Bottom Hole Location

UL <b>E</b>	Section <b>29</b>	Township <b>23S</b>	Range <b>30E</b>	Lot	Ft. from N/S <b>2,595' FNL</b>	Ft. from E/W <b>50' FWL</b>	Latitude <b>32.275999°</b>	Longitude <b>-103.912070°</b>	County <b>EDDY</b>
----------------	----------------------	------------------------	---------------------	-----	-----------------------------------	--------------------------------	-------------------------------	----------------------------------	-----------------------

Dedicated Acres <b>1920</b>	Infill or Defining Well <b>Infill</b>	Defining Well API <b>30-015-56340</b>	Overlapping Spacing Unit (Y/N)	Consolidation Code <b>Com</b>
Order Numbers.			Well setbacks are under Common Ownership: <input checked="" type="checkbox"/> Yes <input type="checkbox"/> No	

## Kick Off Point (KOP)

UL <b>E</b>	Section <b>26</b>	Township <b>23S</b>	Range <b>30E</b>	Lot	Ft. from N/S <b>1,921' FNL</b>	Ft. from E/W <b>201' FWL</b>	Latitude <b>32.277924°</b>	Longitude <b>-103.859625°</b>	County <b>EDDY</b>
----------------	----------------------	------------------------	---------------------	-----	-----------------------------------	---------------------------------	-------------------------------	----------------------------------	-----------------------

## First Take Point (FTP)

UL <b>H</b>	Section <b>27</b>	Township <b>23S</b>	Range <b>30E</b>	Lot	Ft. from N/S <b>2,595' FNL</b>	Ft. from E/W <b>100' FEL</b>	Latitude <b>32.276070°</b>	Longitude <b>-103.860600°</b>	County <b>EDDY</b>
----------------	----------------------	------------------------	---------------------	-----	-----------------------------------	---------------------------------	-------------------------------	----------------------------------	-----------------------

## Last Take Point (LTP)

UL <b>E</b>	Section <b>29</b>	Township <b>23S</b>	Range <b>30E</b>	Lot	Ft. from N/S <b>2,595' FNL</b>	Ft. from E/W <b>100' FWL</b>	Latitude <b>32.276000°</b>	Longitude <b>-103.911908°</b>	County <b>EDDY</b>
----------------	----------------------	------------------------	---------------------	-----	-----------------------------------	---------------------------------	-------------------------------	----------------------------------	-----------------------

Unitized Area or Area of Uniform Interest	Spacing Unit Type <input checked="" type="checkbox"/> Horizontal <input type="checkbox"/> Vertical	Ground Floor Elevation:
---	--	-------------------------

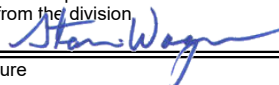
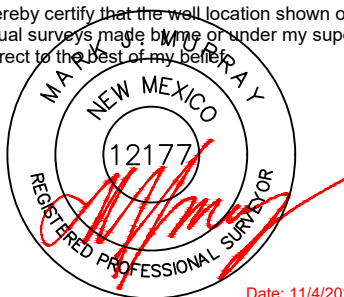
<b>OPERATOR CERTIFICATIONS</b>  I hereby certify that the information contained herein is true and complete to the best of my knowledge and belief, and, if the well is a vertical or directional well, that this organization either owns a working interest or unleased mineral interest in the land including the proposed bottom hole location or has a right to drill this well at this location pursuant to a contract with an owner of a working interest or unleased mineral interest, or to a voluntary pooling agreement or a compulsory pooling order heretofore entered by the division.  If this well is a horizontal well, I further certify that this organization has received the consent of at least one lessee or owner of a working interest or unleased mineral interest in each tract (in the target pool or formation) in which any part of the well's completed interval will be located or obtained a compulsory pooling order from the division.   Signature  Stan Wagner  Printed Name  Email Address		<b>SURVEYOR CERTIFICATIONS</b>  I hereby certify that the well location shown on this plat was plotted from field notes of actual surveys made by me or under my supervision, and that the same is true and correct to the best of my belief.   Date: 11/4/2024  Signature and Seal of Professional Surveyor  Certificate Number <b>12177</b>  Date of Survey <b>11/4/2024</b>	
--	--	---	--

Note: No allowable will be assigned to this completion until all interests have been consolidated or a non-standard unit has been approved by the division.



<b>C-102</b>  Submit Electronically Via OCD Permitting	State of New Mexico Energy, Minerals & Natural Resources Department <b>OIL CONSERVATION DIVISION</b>	Revised July 9, 2024	
		Submittal Type:	<input checked="" type="checkbox"/> Initial Submittal
			<input type="checkbox"/> Amended Report
			<input type="checkbox"/> As Drilled

## WELL LOCATION INFORMATION

API Number <b>30-015-56340</b>	Pool Code <b>96526</b>	Pool Name <b>Forty Niner Ridge; Bone Spring, West</b>
Property Code <b>337105</b>	Property Name <b>IRON THRONE FEDERAL COM</b>	Well Number <b>504H</b>
OGRID No. <b>217817</b>	Operator Name <b>CONOCOPHILLIPS COMPANY</b>	Ground Level Elevation <b>3,362.47'</b>
Surface Owner: <input type="checkbox"/> State <input type="checkbox"/> Fee <input type="checkbox"/> Tribal <input checked="" type="checkbox"/> Federal		Mineral Owner: <input type="checkbox"/> State <input type="checkbox"/> Fee <input type="checkbox"/> Tribal <input checked="" type="checkbox"/> Federal

## Surface Location

UL	Section	Township	Range	Lot	Ft. from N/S	Ft. from E/W	Latitude	Longitude	County
L	26	23S	30E		1,463' FSL	265' FWL	32.272682°	-103.859421°	EDDY

## Bottom Hole Location

UL	Section	Township	Range	Lot	Ft. from N/S	Ft. from E/W	Latitude	Longitude	County
L	29	23S	30E		1,485' FSL	50' FWL	32.272636°	-103.912061°	EDDY

Dedicated Acres <b>1920</b>	Infill or Defining Well <b>Defining</b>	Defining Well API <b>30-015-56340</b>	Overlapping Spacing Unit (Y/N)	Consolidation Code <b>Com</b>
Order Numbers.			Well setbacks are under Common Ownership: <input checked="" type="checkbox"/> Yes <input type="checkbox"/> No	

## Kick Off Point (KOP)

UL	Section	Township	Range	Lot	Ft. from N/S	Ft. from E/W	Latitude	Longitude	County
L	26	23S	30E		1,463' FSL	265' FWL	32.272682°	-103.859421°	EDDY

## First Take Point (FTP)

UL	Section	Township	Range	Lot	Ft. from N/S	Ft. from E/W	Latitude	Longitude	County
I	27	23S	30E		1,485' FSL	100' FEL	32.272741°	-103.860602°	EDDY

## Last Take Point (LTP)

UL	Section	Township	Range	Lot	Ft. from N/S	Ft. from E/W	Latitude	Longitude	County
L	29	23S	30E		1,485' FSL	100' FWL	32.272636°	-103.911899°	EDDY

Unitized Area or Area of Uniform Interest	Spacing Unit Type <input checked="" type="checkbox"/> Horizontal <input type="checkbox"/> Vertical	Ground Floor Elevation:
---	--	-------------------------

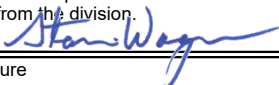
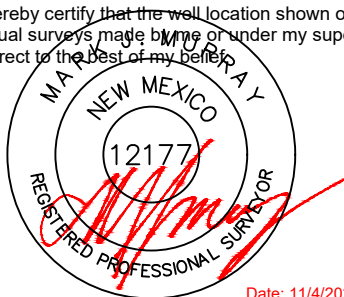
<b>OPERATOR CERTIFICATIONS</b>  I hereby certify that the information contained herein is true and complete to the best of my knowledge and belief, and, if the well is a vertical or directional well, that this organization either owns a working interest or unleased mineral interest in the land including the proposed bottom hole location or has a right to drill this well at this location pursuant to a contract with an owner of a working interest or unleased mineral interest, or to a voluntary pooling agreement or a compulsory pooling order heretofore entered by the division.  If this well is a horizontal well, I further certify that this organization has received the consent of at least one lessee or owner of a working interest or unleased mineral interest in each tract (in the target pool or formation) in which any part of the well's completed interval will be located or obtained a compulsory pooling order from the division.   Signature  Stan Wagner  Printed Name  Email Address		<b>SURVEYOR CERTIFICATIONS</b>  I hereby certify that the well location shown on this plat was plotted from field notes of actual surveys made by me or under my supervision, and that the same is true and correct to the best of my belief.   Date: 11/4/2024  Signature and Seal of Professional Surveyor  Certificate Number  12177  Date of Survey  11/4/2024	
--	--	---	--

Note: No allowable will be assigned to this completion until all interests have been consolidated or a non-standard unit has been approved by the division.

This grid represents a standard section. You may superimpose a non-standard section, or larger area, over this grid. Operators must outline the dedicated acreage in a red box, clearly show the well surface location and bottom hole location, if it is directionally drilled, with the dimensions from the section lines in the cardinal directions. If this is a horizontal wellbore show on this plat the location of the First Take Point and Last Take Point, and the point within the Completed interval (other than the First Take Point or Last Take Point) that is closest to any outer boundary of the tract.

SECTION 29

TRACT 2B NMNM 092180

TRACT 2C NMNM 092180

TRACT 1B NMNM 081622

TRACT 2A NMNM 092180

TRACT 3 NMNM 135244

TRACT 1C NMNM 081622

TRACT 1A NMNM 081622

SECTION 28

SECTION 27

SECTION 26

FTP/PPP1

FTP TO LTP = 15,854.73'

SHL/KOP ELEV. 3,362.47'

100' 50'

2,676'

2,675'

1,485'

1,487'

1,485'

1,485'

1,485'

1,463'

1,485'

LTP

PPP5

PPP4

PPP3

PPP2

BHL

TRACT 4 E0-5229-11

1,463' FSL & 265' FWL  
ELEV.=3,362.47'

---

NAD 83 X = 687,808.94'  
NAD 83 Y = 463,258.15'  
NAD 83 LAT = 32.272682°  
NAD 83 LONG = -103.859421°

NAD 83 X = 687,443.86'  
NAD 83 Y = 463,277.92'  
NAD 83 LAT = 32.272741°  
NAD 83 LONG = -103.860602°

NAD 83 X = 682,191.95'  
NAD 83 Y = 463,243.22'  
NAD 83 LAT = 32.272708°  
NAD 83 LONG = -103.877595°

NAD 83 X = 679,517.32'  
NAD 83 Y = 463,233.48'  
NAD 83 LAT = 32.272712°  
NAD 83 LONG = -103.886248°

NAD 83 X = 676,842.70'  
NAD 83 Y = 463,223.74'  
NAD 83 LAT = 32.272716°  
NAD 83 LONG = -103.894902°

NAD 83 X = 674,165.70'  
NAD 83 Y = 463,198.34'  
NAD 83 LAT = 32.272676°  
NAD 83 LONG = -103.903564°

NAD 83 X = 671,589.52'  
NAD 83 Y = 463,173.89'  
NAD 83 LAT = 32.272636°  
NAD 83 LONG = -103.911899°

NAD 83 X = 671,539.52'  
NAD 83 Y = 463,173.46'  
NAD 83 LAT = 32.272636°  
NAD 83 LONG = -103.912061°

CORNER COORDINATES NEW MEXICO EAST - NAD 83					
A	IRON PIPE W/BRASS CAP N:466,991.31' E:671,467.47'	G	IRON PIPE W/BRASS CAP N:467,084.70' E:687,530.34'	M	IRON PIPE W/BRASS CAP N:461,738.78' E:676,854.09'
B	IRON PIPE W/BRASS CAP N:467,023.94' E:674,139.54'	H	IRON PIPE W/BRASS CAP N:464,439.06' E:687,539.26'	N	IRON PIPE W/BRASS CAP N:461,711.29' E:674,175.87'
C	IRON PIPE W/BRASS CAP N:467,057.04' E:676,813.29'	I	IRON PIPE W/BRASS CAP N:461,793.64' E:687,549.74'	O	IRON PIPE W/BRASS CAP N:461,688.04' E:671,498.61'
D	IRON PIPE W/BRASS CAP N:467,055.39' E:679,493.28'	J	IRON PIPE W/BRASS CAP N:461,774.47' E:684,874.62'	P	IRON PIPE W/BRASS CAP N:464,340.62' E:671,482.37'
E	IRON PIPE W/BRASS CAP (LAYED OVER) N:467,055.75' E:682,173.55'	K	IRON PIPE W/BRASS CAP N:461,758.24' E:682,200.45'	Q	CALCULATED CORNER N:464,462.12' E:676,833.20'
F	IRON PIPE W/BRASS CAP N:467,070.06' E:684,851.49'	L	IRON PIPE W/BRASS CAP N:461,748.40' E:679,526.06'	R	IRON PIPE W/BRASS CAP N:464,404.77' E:682,185.29'

<b>C-102</b>  Submit Electronically Via OCD Permitting	State of New Mexico Energy, Minerals & Natural Resources Department <b>OIL CONSERVATION DIVISION</b>	Revised July 9, 2024	
		Submittal Type:	<input checked="" type="checkbox"/> Initial Submittal
			<input type="checkbox"/> Amended Report
		<input type="checkbox"/> As Drilled	

## WELL LOCATION INFORMATION

API Number <b>30-015-56341</b>	Pool Code <b>96526</b>	Pool Name <b>Forty Niner Ridge; Bone Spring, West</b>
Property Code <b>337105</b>	Property Name <b>IRON THRONE FEDERAL COM</b>	Well Number <b>505H</b>
OGRID No. <b>217817</b>	Operator Name <b>CONOCOPHILLIPS COMPANY</b>	Ground Level Elevation <b>3,362.47'</b>
Surface Owner: <input type="checkbox"/> State <input type="checkbox"/> Fee <input type="checkbox"/> Tribal <input checked="" type="checkbox"/> Federal		Mineral Owner: <input type="checkbox"/> State <input type="checkbox"/> Fee <input type="checkbox"/> Tribal <input checked="" type="checkbox"/> Federal

## Surface Location

UL <b>L</b>	Section <b>26</b>	Township <b>23S</b>	Range <b>30E</b>	Lot	Ft. from N/S <b>1,433' FSL</b>	Ft. from E/W <b>265' FWL</b>	Latitude <b>32.272600°</b>	Longitude <b>-103.859421°</b>	County <b>EDDY</b>
----------------	----------------------	------------------------	---------------------	-----	-----------------------------------	---------------------------------	-------------------------------	----------------------------------	-----------------------

## Bottom Hole Location

UL <b>M</b>	Section <b>29</b>	Township <b>23S</b>	Range <b>30E</b>	Lot	Ft. from N/S <b>330' FSL</b>	Ft. from E/W <b>50' FWL</b>	Latitude <b>32.269461°</b>	Longitude <b>-103.912053°</b>	County <b>EDDY</b>
----------------	----------------------	------------------------	---------------------	-----	---------------------------------	--------------------------------	-------------------------------	----------------------------------	-----------------------

Dedicated Acres <b>1920</b>	Infill or Defining Well <b>Infill</b>	Defining Well API <b>30-015-56340</b>	Overlapping Spacing Unit (Y/N)	Consolidation Code <b>Com</b>
Order Numbers.			Well setbacks are under Common Ownership: <input checked="" type="checkbox"/> Yes <input type="checkbox"/> No	

## Kick Off Point (KOP)

UL <b>L</b>	Section <b>26</b>	Township <b>23S</b>	Range <b>30E</b>	Lot	Ft. from N/S <b>1,433' FSL</b>	Ft. from E/W <b>265' FWL</b>	Latitude <b>32.272600°</b>	Longitude <b>-103.859421°</b>	County <b>EDDY</b>
----------------	----------------------	------------------------	---------------------	-----	-----------------------------------	---------------------------------	-------------------------------	----------------------------------	-----------------------

## First Take Point (FTP)

UL <b>P</b>	Section <b>27</b>	Township <b>23S</b>	Range <b>30E</b>	Lot	Ft. from N/S <b>330' FSL</b>	Ft. from E/W <b>100' FEL</b>	Latitude <b>32.269566°</b>	Longitude <b>-103.860604°</b>	County <b>EDDY</b>
----------------	----------------------	------------------------	---------------------	-----	---------------------------------	---------------------------------	-------------------------------	----------------------------------	-----------------------

## Last Take Point (LTP)

UL <b>M</b>	Section <b>29</b>	Township <b>23S</b>	Range <b>30E</b>	Lot	Ft. from N/S <b>330' FSL</b>	Ft. from E/W <b>100' FWL</b>	Latitude <b>32.269462°</b>	Longitude <b>-103.911891°</b>	County <b>EDDY</b>
----------------	----------------------	------------------------	---------------------	-----	---------------------------------	---------------------------------	-------------------------------	----------------------------------	-----------------------

Unitized Area or Area of Uniform Interest	Spacing Unit Type <input checked="" type="checkbox"/> Horizontal <input type="checkbox"/> Vertical	Ground Floor Elevation:
---	--	-------------------------

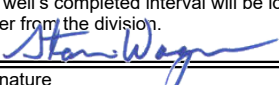
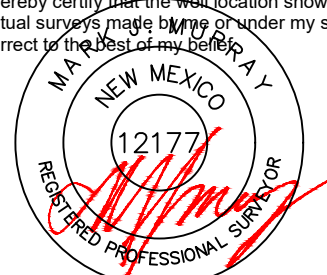
<b>OPERATOR CERTIFICATIONS</b>  I hereby certify that the information contained herein is true and complete to the best of my knowledge and belief, and, if the well is a vertical or directional well, that this organization either owns a working interest or unleased mineral interest in the land including the proposed bottom hole location or has a right to drill this well at this location pursuant to a contract with an owner of a working interest or unleased mineral interest, or to a voluntary pooling agreement or a compulsory pooling order heretofore entered by the division.  If this well is a horizontal well, I further certify that this organization has received the consent of at least one lessee or owner of a working interest or unleased mineral interest in each tract (in the target pool or formation) in which any part of the well's completed interval will be located or obtained a compulsory pooling order from the division.   Signature  Stan Wagner  Printed Name  Email Address		<b>SURVEYOR CERTIFICATIONS</b>  I hereby certify that the well location shown on this plat was plotted from field notes of actual surveys made by me or under my supervision, and that the same is true and correct to the best of my belief.   Date: 11/4/2024  Signature and Seal of Professional Surveyor  Certificate Number <b>12177</b>  Date of Survey <b>11/4/2024</b>	
--	--	---	--

Note: No allowable will be assigned to this completion until all interests have been consolidated or a non-standard unit has been approved by the division.



This grid represents a standard section. You may superimpose a non-standard section, or larger area, over this grid. Operators must outline the dedicated acreage in a red box, clearly show the well surface location and bottom hole location, if it is directionally drilled, with the dimensions from the section lines in the cardinal directions. If this is a horizontal wellbore show on this plat the location of the First Take Point and Last Take Point, and the point within the Completed interval (other than the First Take Point or Last Take Point) that is closest to any outer boundary of the tract.

<p><b>SURFACE HOLE LOCATION &amp; KICK-OFF POINT</b> 1,433' FSL &amp; 265' FWL ELEV.=3,362.47'</p> <hr/> <p>NAD 83 X = 687,809.06' NAD 83 Y = 463,228.15' NAD 83 LAT = 32.272600° NAD 83 LONG = -103.859421°</p>	<p><b>FIRST TAKE POINT &amp; PENETRATION POINT 1</b> 330' FSL &amp; 100' FEL</p> <hr/> <p>NAD 83 X = 687,448.44' NAD 83 Y = 462,122.93' NAD 83 LAT = 32.269566° NAD 83 LONG = -103.860604°</p>	<p><b>PENETRATION POINT 2</b> 330' FSL &amp; 0' FEL</p> <hr/> <p>NAD 83 X = 682,198.56' NAD 83 Y = 462,088.24' NAD 83 LAT = 32.269533° NAD 83 LONG = -103.877589°</p>	<p><b>PENETRATION POINT 3</b> 330' FSL &amp; 2,672' FWL</p> <hr/> <p>NAD 83 X = 679,524.02' NAD 83 Y = 462,078.50' NAD 83 LAT = 32.269537° NAD 83 LONG = -103.886242°</p>
<p><b>PENETRATION POINT 4</b> 330' FSL &amp; 0' FWL</p> <hr/> <p>NAD 83 X = 676,851.56' NAD 83 Y = 462,068.77' NAD 83 LAT = 32.269541° NAD 83 LONG = -103.894889°</p>	<p><b>PENETRATION POINT 5</b> 332' FSL &amp; 2,677' FWL</p> <hr/> <p>NAD 83 X = 674,173.60' NAD 83 Y = 462,043.50' NAD 83 LAT = 32.269501° NAD 83 LONG = -103.903553°</p>	<p><b>LAST TAKE POINT</b> 330' FSL &amp; 100' FWL</p> <hr/> <p>NAD 83 X = 671,596.58' NAD 83 Y = 462,018.91' NAD 83 LAT = 32.269462° NAD 83 LONG = -103.911891°</p>	<p><b>BOTTOM HOLE LOCATION</b> 330' FSL &amp; 50' FWL</p> <hr/> <p>NAD 83 X = 671,546.58' NAD 83 Y = 462,018.47' NAD 83 LAT = 32.269461° NAD 83 LONG = -103.912053°</p>

CORNER COORDINATES NEW MEXICO EAST - NAD 83					
A	IRON PIPE W/BRASS CAP N:466,991.31' E:671,467.47'	G	IRON PIPE W/BRASS CAP N:467,084.70' E:687,530.34'	M	IRON PIPE W/BRASS CAP N:461,738.78' E:676,854.09'
B	IRON PIPE W/BRASS CAP N:467,023.94' E:674,139.54'	H	IRON PIPE W/BRASS CAP N:464,439.06' E:687,539.26'	N	IRON PIPE W/BRASS CAP N:461,711.29' E:674,175.87'
C	IRON PIPE W/BRASS CAP N:467,057.04' E:676,813.29'	I	IRON PIPE W/BRASS CAP N:461,793.64' E:687,549.74'	O	IRON PIPE W/BRASS CAP N:461,688.04' E:671,498.61'
D	IRON PIPE W/BRASS CAP N:467,055.39' E:679,493.28'	J	IRON PIPE W/BRASS CAP N:461,774.47' E:684,874.62'	P	IRON PIPE W/BRASS CAP N:464,340.62' E:671,482.37'
E	IRON PIPE W/BRASS CAP (LAYED OVER) N:467,055.75' E:682,173.55'	K	IRON PIPE W/BRASS CAP N:461,758.24' E:682,200.45'	Q	CALCULATED CORNER N:464,462.12' E:676,833.20'
F	IRON PIPE W/BRASS CAP N:467,070.06' E:684,851.49'	L	IRON PIPE W/BRASS CAP N:461,748.40' E:679,526.06'	R	IRON PIPE W/BRASS CAP N:464,404.77' E:682,185.29'

**IRON THRONE FEDERAL COM (BONE SPRING)**

ALL OF SEC 27, 28, &amp; 29, T23S-R30E

1,920 ACRES

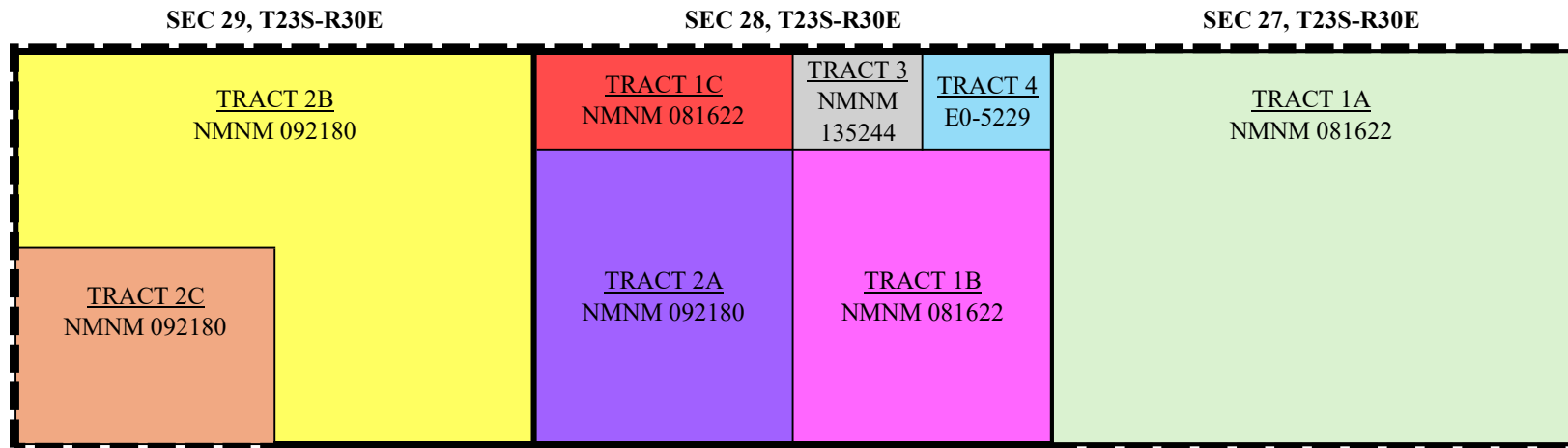
**OPERATOR: CONOCOPHILLIPS COMPANY**

TRACT	LEASE	NUMBER OF ACRES COMMITTED	PERCENT OF INTEREST IN COMMUNITIZED AREA
TRACT 1A	NMNM 081622	640.00	33.3333%
TRACT 1B	NMNM 081622	240.00	12.5000%
TRACT 1C	NMNM 081622	80.00	4.1667%
TRACT 2A	NMNM 092180	240.00	12.5000%
TRACT 2B	NMNM 092180	480.00	25.0000%
TRACT 2C	NMNM 092180	160.00	8.3333%
TRACT 3	NMNM 135244	40.00	2.0833%
TRACT 4	E0-5229-0011	40.00	2.0833%
		<b>1920.00</b>	<b>100.0000%</b>

**ConocoPhillips Company**  
**Case No. 25313**  
**Exhibit A-3**

**UNIT INTEREST OF THE PARTIES**

1920 ACRES - ALL OF SECTIONS 27, 28, &amp; 29, T23S-R30E

<b>WORKING INTEREST OWNER</b>	<b>NET ACRES</b>	<b>WI</b>
CONOCOPHILLIPS COMPANY	860.01	0.44792250
BURLINGTON RESOURCES OIL & GAS CO. LP	360.00	0.18750000
WPX ENERGY PERMIAN, LLC	125.30	0.06526083
DEVON ENERGY PRODUCTION COMPANY, LP	574.69	0.29931667
	<b>1920.00</b>	<b>1.00000000</b>

**TRACT INTEREST OF THE PARTIES****TRACT 1A - NMNM 081622**

640 ACRES - ALL OF SEC 27, T23S-R30E

<b>WORKING INTEREST OWNER</b>	<b>NET ACRES</b>	<b>WI</b>
CONOCOPHILLIPS COMPANY	394.67	0.61667000
BURLINGTON RESOURCES OIL & GAS CO. LP	240.00	0.37500000
WPX ENERGY PERMIAN, LLC	5.33	0.00833000
	<b>640.00</b>	<b>1.00000000</b>

**TRACT 1B - NMNM 081622**

240 ACRES - S2NE &amp; SE OF SEC 28, T23S-R30E

<b>WORKING INTEREST OWNER</b>	<b>NET ACRES</b>	<b>WI</b>
CONOCOPHILLIPS COMPANY	148.00	0.61667000
BURLINGTON RESOURCES OIL & GAS CO. LP	90.00	0.37500000
WPX ENERGY PERMIAN, LLC	2.00	0.00833000
	<b>240.00</b>	<b>1.00000000</b>

**TRACT 1C - NMNM 081622**

80 ACRES - N2NW OF SEC 28, T23S-R30E

<b>WORKING INTEREST OWNER</b>	<b>NET ACRES</b>	<b>WI</b>
CONOCOPHILLIPS COMPANY	49.33	0.61667000
BURLINGTON RESOURCES OIL & GAS CO. LP	30.00	0.37500000
WPX ENERGY PERMIAN, LLC	0.67	0.00833000
	<b>80.00</b>	<b>1.00000000</b>

**TRACT 2A - NMNM 092180**

240 ACRES - S2NW &amp; SW OF SEC 28, T23S-R30E

<b>WORKING INTEREST OWNER</b>	<b>NET ACRES</b>	<b>WI</b>
CONOCOPHILLIPS COMPANY	208.01	0.86670000
WPX ENERGY PERMIAN, LLC	31.99	0.13330000
	<b>240.00</b>	<b>1.00000000</b>

**TRACT 2B - NMNM 092180**

480 ACRES - E2 &amp; NW OF SEC 29, T23S-R30E

<b>WORKING INTEREST OWNER</b>	<b>NET ACRES</b>	<b>WI</b>
DEVON ENERGY PRODUCTION COMPANY, LP	416.02	0.86670000
WPX ENERGY PERMIAN, LLC	63.98	0.13330000
	<b>480.00</b>	<b>1.00000000</b>

**TRACT 2C - NMNM 092180**

160 ACRES - SW OF SEC 29, T23S-R30E

<b>WORKING INTEREST OWNER</b>	<b>NET ACRES</b>	<b>WI</b>
DEVON ENERGY PRODUCTION COMPANY, LP	138.67	0.86670000
WPX ENERGY PERMIAN, LLC	21.33	0.13330000
	<b>160.00</b>	<b>1.00000000</b>

**TRACT 3 - NMNM 135244**

40 ACRES - NWNE OF SEC 28, T23S-R30E

WORKING INTEREST OWNER	NET ACRES	WI
CONOCOPHILLIPS COMPANY	40.00	1.00000000
	<b>40.00</b>	<b>1.00000000</b>

**TRACT 4 - E0-5229-0011**

40 ACRES - NENE OF SEC 28, T23S-R30E

WORKING INTEREST OWNER	NET ACRES	WI
CONOCOPHILLIPS COMPANY	20.00	0.50000000
DEVON ENERGY PRODUCTION COMPANY, LP	20.00	0.50000000
	<b>40.00</b>	<b>1.00000000</b>

RECORD TITLE HOLDER	LEASE NUMBER(S)	NEED TO POOL?
CONOCOPHILLIPS COMPANY	NMNM 135244	NO
COG OPERATING LLC	NMNM 081622	NO
DEVON ENERGY PRODUCTION COMPANY, LP	NMNM 081622 & NMNM 092180	YES
WPX ENERGY PERMIAN, LLC	NMNM 081622	YES
AQUILA ENERGY RESOURCES CORPORATION	NMNM 081622	YES
XTO HOLDINGS, LLC	NMNM 081622	NO
XTO DELAWARE BASIN, LLC	E-5229-0011	NO



ORRI OWNER NAME	TRACT 1A	TRACT 1B	TRACT 1C	TRACT 2A	TRACT 2B	TRACT 2C	TRACT 3	TRACT 4
PEGASUS RESOURCES II, LLC	Y	Y	Y					
L.E. OPPERMAN AND WIFE, NICOLETTE OPPERMAN	Y	Y	Y					
MERPEL, LLC	Y	Y	Y					
TD MINERALS LLC	Y	Y	Y					
XTO HOLDINGS, LLC	Y	Y	Y					
SONIC MINERALS, LP	Y	Y	Y					
G.E. ROGERS, LLC	Y	Y	Y					
TURKEY CREEK ROYALTY LLC	Y	Y	Y					
T C ENERGY, LLC	Y	Y	Y					
S.B. STREET & CO.	Y	Y	Y					
H. M. BETTIS, INC.	Y	Y	Y					
THE ALLAR COMPANY	Y	Y	Y					
W. T. BOYLE & CO.	Y	Y	Y					
PXP PRODUCING COMPANY LLC	Y	Y						
ELEVEN SANDS EXPLORATION, INC.			Y					
MOON ROYALTY, LLC			Y					
STOVALL ENERGY, LTD.	Y	Y	Y					
BRECK MINERALS, LP	Y	Y	Y					
GUINN FAMILY PROPERTIES, LTD.	Y	Y	Y					
CHASE OIL CORPORATION	Y	Y	Y					
RBM-CO	Y	Y	Y					
KCM COMPANY	Y	Y	Y					
SITIO PERMIAN, LP	Y	Y	Y					
DANA L. KISER	Y	Y	Y					

OAK VALLEY MINERAL AND LAND, LP	Y	Y	Y					
POST OAK MAVROS II, LLC	Y	Y	Y					
SORTIDA RESOURCES, LLC	Y	Y	Y					
JOHN KYLE THOMA, TRUSTEE OF THE CORNERSTONE FAMILY TRUST	Y	Y	Y	Y	Y	Y		
KINGDOM INVESTMENTS, LIMITED	Y	Y	Y	Y	Y	Y		
RAVE ENERGY, INC.	Y	Y	Y	Y	Y	Y		
RAVE ENERGY INC, DBA GEP III	Y	Y	Y	Y	Y	Y		
ESTATE OF GEORGE VAUGHT, JR., DECEASED/UNKNOWN TRUSTEE OF THE GEORGE G. VAUGHT JR. REVOCABLE TRUST	Y	Y	Y	Y	Y	Y		
THE TAURUS ROYALTY, LLC	Y	Y	Y	Y	Y	Y		
RUSK CAPITAL MANAGEMENT LLC	Y	Y	Y	Y	Y	Y		
KRP LEGACY ISLES, LLC	Y	Y	Y	Y	Y	Y		
CROWNROCK MINERALS, LP	Y	Y	Y	Y	Y	Y		
C&W ACQUISITIONS, LLC	Y	Y	Y	Y	Y			
CURTIS A. ANDERSON AND EDNA I. ANDERSON, TRUSTEES OF THE EDNA AND CURTIS ANDERSON REVOCABLE TRUST DATED 8/31/2021				Y	Y	Y		
ROY G. BARTON, III							Y	

BURLINGTON RESOURCES OIL & GAS CO. LP							Y	
SRBI I BPEOR NM, LLC								Y
SRBI II BPEOR NM, LLC								Y
THRU LINE BPEOR NM, LLC								Y
KEYSTONE (RMB) BPEOR NM, LLC								Y
KEYSTONE (CTAM) BPEOR NM, LLC								Y
LMBI I BPEOR NM, LLC								Y
LMBI II BPEOR NM, LLC								Y
BMT I BPEOR NM, LLC								Y
BMT II BPEOR NM, LLC								Y
KIMBELL ART FOUNDATION						Y		
BILL BURTON						Y		
LISA P. FORTSON, SUCCESSOR TRUSTEE OF THE BEN J. FORTSON III CHILDREN'S TRUST						Y		
DECEASED						Y		
WILLIAM K. BURTON, TRUSTEE OF THE MWB 1998 TRUST						Y		
WILLIAM K. BURTON, TRUSTEE OF THE CCB 1998 TRUST						Y		
WILLIAM K. BURTON, TRUSTEE OF THE DCB 1998 TRUST						Y		
SUNDANCE MINERALS I						Y		
MAP00-NET						Y		
THE ROACH FOUNDATION						Y		

(9) SE 19-23S-30E	(10) S2SW 20-23S-30E	(11) S2SE 20-23S-30E	(12) S2SW 21-23S-30E	(13) S2SE 21-23S-30E	(14) S2S2 22-23S-30E	
(8) N2NE 30-23S-30E	Section 29, T23S-R30E		Section 28, T23S-R30E		Section 27, T23S-R30E	(1) SWSW 22-23S-30E NW 26-23S-30E
(7) S2NE, SE 30-23S-30E						
(6) NENE 31-23S-31E	(5) NENE 32-23S-30E		(4) N2N2 33-23S-30E		(3) N2N2 34-23S-30E	(2) SW 26-23S-30E NWNW 35-23S-30E

NON STANDARD SPACING UNIT ALL OF SECTIONS 27, 28 & 29, T23S-R30E (BONE SPRING)
(1) SWSW 22-23S-30E, NW 26-23S-30E; NMNM 0543552 RECORD TITLE OWNER(S): CONOCOPHILLIPS COMPANY, OXY YSA INC NO ACTIVE BONE SPRING WELLS
(2) SW 26-23S-30E, NWNW 35-23S-30E; NMNM 0531277A RECORD TITLE OWNER(S): CONOCOPHILLIPS COMPANY, OXY USA INC. NO ACTIVE BONE SPRING WELLS
(3) UNLEASED FED N2N2 34-23S-30E RECORD TITLE OWNER(S): NO ACTIVE BONE SPRING WELLS
(4) N2N2 33-23S-30E; NMLC 0069108 RECORD TITLE OWNER(S): ANADARKO E&P ONSHORE LLC, DOVETAIL RESOURCES LLC, H M BETTIS INC, KCM CO, RBM CO, STEVE MASSEY, TURNCO INC, XTO DELAWARE BASIN LLC, XTO HOLDINGS LLC NO ACTIVE BONE SPRING WELLS
(5) NENE 32-23S-30E; ST NM E0-5229-11 RECORD TITLE OWNER(S): XTO DELAWARE BASIN, LLC OPERATOR: XTO PERMIAN OPERATING LLC
(6) NENE 31-23S-30E; NMNM 092180 RECORD TITLE OWNER(S): DEVON ENERGY COMPANY LP OPERATOR: DEVON ENERGY PRODUCTION COMPANY
(7) S2NE, SE 30-23S-30E; NMNM 081622 RECORD TITLE OWNER(S): AQUILA ENE RES CORP, COG OPERATING LLC, DEVON ENERGY CO LP, WPX ENERGY PERMIAN LLC, XTO HOLDINGS LLC OPERATOR: DEVON ENERGY PRODUCTION COMPANY
(8) N2NE 30-23S-30E; NMNM 093205 RECORD TITLE OWNER(S): COG OPERATING LLC OPERATOR: DEVON ENERGY PRODUCTION COMPANY
(9) SE 19-23S-30E; NMNM 027729 RECORD TITLE OWNER(S): DEVON ENERGY CO LP OPERATOR: DEVON ENERGY PRODUCTION COMPANY
(10) S2SW 20-23WS-30E; NMNM 104965 RECORD TITLE OWNER(S): MEWBOURNE OIL COMPANY OPERATOR: MEWBOURNE OIL COMPANY
(11) SE 20-23S-30E; NMNM 132942 RECORD TITLE OWNER(S): MEWBOURNE OIL COMPANY OPERATOR: MEWBOURNE OIL COMPANY
(12) S2SW 21-23S-30E; NMNM 086441 RECORD TITLE OWNER(S): BROUGHTON PETROLEUM INC OPERATOR: MEWBOURNE OIL COMPANY
(13) S2SE 21-23S-30E; NMNM 104965 RECORD TITLE OWNER(S): MEWBOURNE OIL COMPANY OPERATOR: MEWBOURNE OIL COMPANY
(14) S2S2 22-23S-30E; ST NM E0-5229-11 RECORD TITLE OWNER(S): XTO DELAWARE BASIN, LLC OPERATOR: MEWBOURNE OIL COMPANY



Gianna Romero  
Sr. Land Negotiator  
600 W. Illinois Ave.  
Midland, Texas 79701  
Office 3CC-05-5146  
432-221-0421  
Gianna.Romero@conocophillips.com

September 30, 2024

WPX Energy Permian, LLC  
Attn: Land Department  
333 West Sheridan Avenue  
Oklahoma City, OK 73102

Sent via E-mail to: Aaron.Young@dvn.com

**Re: Well Proposal – Iron Throne Federal Com Wells**  
All of Sections 27, 28, & 29, T23S-R30E  
1,920 acres – Bone Spring Formation  
Eddy County, New Mexico

Dear Working Interest Owner,

ConocoPhillips Company (“COPC”), as Operator, hereby proposes the drilling of the following five horizontal wells with productive laterals targeting the Bone Spring formation, located in Sections 27, 28, & 29, T23S-R30E, Eddy County, New Mexico. Please see below for further details:

- **Iron Throne Federal Com #501H**
  - SHL: At a legal location within Unit E of Section 26, T23S-R30E
  - FTP: At a legal location within Unit A of Section 27, T23S-R30E
  - LTP: At a legal location within Unit D of Section 29, T23S-R30E
  - BHL: At a legal location within Unit D of Section 29, T23S-R30E
  - Spacing Unit: All of Sections 27 & 28, T23S-R30E
  - TVD: Approximately 9,533’
  - TMD: Approximately 25,399’
  - Formation: Bone Spring
  - Cost: See attached AFE for estimated drilling and completion costs
- **Iron Throne Federal Com #502H**
  - SHL: At a legal location within Unit E of Section 26, T23S-R30E
  - FTP: At a legal location within Unit H of Section 27, T23S-R30E
  - LTP: At a legal location within Unit E of Section 29, T23S-R30E
  - BHL: At a legal location within Unit E of Section 29, T23S-R30E
  - Spacing Unit: All of Sections 27 & 28, T23S-R30E
  - TVD: Approximately 9,533’
  - TMD: Approximately 25,227’
  - Formation: Bone Spring
  - Cost: See attached AFE for estimated drilling and completion costs

**ConocoPhillips Company**  
**Case No. 25313**  
**Exhibit A-5**

COG Operating LLC is a wholly owned subsidiary of ConocoPhillips

September 30, 2024 - Page 2 of 3

Well Proposal – Iron Throne Federal Com Wells

- **Iron Throne Federal Com #503H**

SHL: At a legal location within Unit E of Section 26, T23S-R30E  
 FTP: At a legal location within Unit H of Section 27, T23S-R30E  
 LTP: At a legal location within Unit E of Section 29, T23S-R30E  
 BHL: At a legal location within Unit E of Section 29, T23S-R30E  
 Spacing Unit: All of Sections 27 & 28, T23S-R30E  
 TVD: Approximately 9,533'  
 TMD: Approximately 25,256'  
 Formation: Bone Spring  
 Cost: See attached AFE for estimated drilling and completion costs

- **Iron Throne Federal Com #504H**

SHL: At a legal location within Unit L of Section 26, T23S-R30E  
 FTP: At a legal location within Unit I of Section 27, T23S-R30E  
 LTP: At a legal location within Unit L of Section 29, T23S-R30E  
 BHL: At a legal location within Unit L of Section 29, T23S-R30E  
 Spacing Unit: All of Sections 27 & 28, T23S-R30E  
 TVD: Approximately 9,533'  
 TMD: Approximately 25,223'  
 Formation: Bone Spring  
 Cost: See attached AFE for estimated pilot hole, drilling, and completion costs

- **Iron Throne Federal Com #505H**

SHL: At a legal location within Unit L of Section 26, T23S-R30E  
 FTP: At a legal location within Unit P of Section 27, T23S-R30E  
 LTP: At a legal location within Unit M of Section 29, T23S-R30E  
 BHL: At a legal location within Unit M of Section 29, T23S-R30E  
 Spacing Unit: All of Sections 27 & 28, T23S-R30E  
 TVD: Approximately 9,533'  
 TMD: Approximately 25,335'  
 Formation: Bone Spring  
 Cost: See attached AFE for estimated drilling and completion costs

Please note that the proposed locations, TVD's and MD's are subject to change. COPC is proposing to drill these wells under the terms of the enclosed Operating Agreement. The basic terms of this agreement are as follows:

- 1989 Model Form Operating Agreement with Horizontal Modifications
- Overhead Rates: \$18,000 Drilling / \$1,800 Production
- Penalties: 100%/300%/300%
- \$200,000 Expenditure Limit

If an agreement is not reached within 30 days of the date of this letter, COPC will apply to the New Mexico Oil Conservation Division for compulsory pooling of your interest into a horizontal spacing unit for the proposed well.



September 30, 2024 - Page 3 of 3  
Well Proposal – Iron Throne Federal Com Wells

Please indicate your participation election in the space provided below, sign, and return this letter, along with a signed copy of the enclosed AFE, executed Operating Agreement signature pages, and a copy of your geologic requirements, to the letterhead address. Should you have any questions do not hesitate to contact me at 432-221-0421.

Sincerely,  
  
**ConocoPhillips Company**

Gianna Romero, CPL

<b>PARTICIPATE</b> Elect to participate in drilling & completion of well	<b>DO NOT PARTICIPATE</b> Elect <b><u>NOT</u></b> to participate in drilling & completion of well	<b>WELL NAME</b>
		Iron Throne Federal Com #501H
		Iron Throne Federal Com #502H
		Iron Throne Federal Com #503H
		Iron Throne Federal Com #504H
		Iron Throne Federal Com #505H

**WPX ENERGY PERMIAN, LLC**

By: \_\_\_\_\_  
Name: \_\_\_\_\_  
Title: \_\_\_\_\_  
Date: \_\_\_\_\_



Project Cost Summary

This document contains proposed and estimated project cost information which is proprietary and confidential to ConocoPhillips.

Well Name	IRON THRONE FEDERAL COM 501H
Job Type	DRILL & COMPLETE
State	New Mexico - 30
County/Parish	Eddy - 015
Legal Description	Sections 27, 28, & 29, T23S-R30E
Authorization Number	

Cost Feature Group	Grand Total			
	Drilling	Completions	P&A	Facilities
A000: CASING & TUBING	\$1,301,000.00	\$0.00	\$0.00	\$120,655.46
B000: WELLHEAD, XMAS TREE, AND ASST EQUIPT	\$65,000.00	\$60,000.00	\$0.00	\$112,095.00
C000: COMPLETION EQUIPMENT & OTHER	\$0.00	\$0.00	\$0.00	\$1,472,970.94
D000: LOCATION (WELLSITE RELATED)	\$82,000.00	\$12,500.00	\$0.00	\$98,354.47
E000: RIGS & RIG RELATED	\$1,092,666.67	\$0.00	\$0.00	\$6,027.75
F000: DRILLING & COMPLETION UTILITIES (ALL)	\$348,840.00	\$1,050,000.00	\$0.00	\$8,549.89
G000: FLUID AND CHEMICALS SERVICES	\$463,232.00	\$60,000.00	\$0.00	\$0.00
H000: DIRECTIONAL DRILLING / MWD / LWD	\$348,000.00	\$0.00	\$0.00	\$0.00
J000: CEMENTING MATERIALS, SERVICES, AND CSG ACCS	\$481,080.00	\$0.00	\$0.00	\$0.00
K000: FORMATION EVALUATION	\$40,000.00	\$0.00	\$0.00	\$9,729.00
M000: COMPLETION & TESTING	\$0.00	\$15,000.00	\$0.00	\$0.00
N000: FORMATION STIMULATION & TREATING	\$0.00	\$3,558,000.00	\$0.00	\$0.00
O000: CERTIFICATION, INSPECT, CONTROL & TEST	\$0.00	\$0.00	\$0.00	\$0.00
P000: TRANSPORTATION SUPPLY & DISPOSAL	\$163,680.00	\$45,000.00	\$0.00	\$30,436.01
Q000: DRLG TOOLS & EQPT RNTAL W/WO OPR	\$388,800.00	\$716,000.00	\$0.00	\$16,962.30
R000: BITS & MILLS	\$10,700.00	\$4,000.00	\$0.00	\$0.00
S000: SPECIAL SERVICES	\$140,000.00	\$387,000.00	\$0.00	\$20,145.38
T000: MISCELLANEOUS	\$477,250.00	\$150,000.00	\$0.00	\$178,545.13
U000: PERFORATING & SLICKLINE SERVICES	\$0.00	\$423,000.00	\$0.00	\$13,218.75
V000: ENG & CONSTRUCTION(E&C), CONSLT, R&D	\$0.00	\$0.00	\$0.00	\$504,298.08
W000: GENERAL FEES	\$42,500.00	\$5,000.00	\$0.00	\$0.00
X000: CONOCOPHILLIPS LABOR & OVERHEAD	\$8,100.00	\$22,000.00	\$0.00	\$15,710.50
Y000: TOTALS, CONTINGENCY & MISCELLANEOUS	\$0.00	\$0.00	\$0.00	\$20,947.68
Grand Total	\$5,452,848.67	\$6,507,500.00	\$0.00	\$2,628,646.34

Project Tangibles:	1,366,000.00	60,000.00	0.00	1,705,721.40
Project Intangibles:	4,086,848.67	6,447,500.00	0.00	922,924.94
Project Totals:	5,452,848.67	6,507,500.00	0.00	2,628,646.34

Total Tangibles (\$)	3,131,721.40
Total Intangibles (\$)	11,457,273.61
Grand Total (\$)	14,588,995.01

PARTNER APPROVAL

We approve:

6.526083% Working Interest (estimated)

Prepared by: ConocoPhillips Company

Date: 9/19/2024

Company: WPX ENERGY PERMIAN, LLC

By:

Name:

Title:

Date:

Project Cost Summary

This document contains proposed and estimated project cost information which is proprietary and confidential to ConocoPhillips.



Well Name	IRON THRONE FEDERAL COM 502H
Job Type	DRILL & COMPLETE
State	New Mexico - 30
County/Parish	Eddy - 015
Legal Description	Sections 27, 28, & 29, T23S-R30E
Authorization Number	

Cost Feature Group	Grand Total			
	Drilling	Completions	P&A	Facilities
A000: CASING & TUBING	\$1,301,000.00	\$0.00	\$0.00	\$120,655.46
B000: WELLHEAD, XMAS TREE, AND ASST EQUIPT	\$65,000.00	\$60,000.00	\$0.00	\$112,095.00
C000: COMPLETION EQUIPMENT & OTHER	\$0.00	\$0.00	\$0.00	\$1,472,970.94
D000: LOCATION (WELLSITE RELATED)	\$82,000.00	\$12,500.00	\$0.00	\$98,354.47
E000: RIGS & RIG RELATED	\$1,092,666.67	\$0.00	\$0.00	\$6,027.75
F000: DRILLING & COMPLETION UTILITIES (ALL)	\$348,840.00	\$1,050,000.00	\$0.00	\$8,549.89
G000: FLUID AND CHEMICALS SERVICES	\$463,232.00	\$60,000.00	\$0.00	\$0.00
H000: DIRECTIONAL DRILLING / MWD / LWD	\$348,000.00	\$0.00	\$0.00	\$0.00
J000: CEMENTING MATERIALS, SERVICES, AND CSG ACCS	\$481,080.00	\$0.00	\$0.00	\$0.00
K000: FORMATION EVALUATION	\$40,000.00	\$0.00	\$0.00	\$9,729.00
M000: COMPLETION & TESTING	\$0.00	\$15,000.00	\$0.00	\$0.00
N000: FORMATION STIMULATION & TREATING	\$0.00	\$3,558,000.00	\$0.00	\$0.00
O000: CERTIFICATION, INSPECT, CONTROL & TEST	\$0.00	\$0.00	\$0.00	\$0.00
P000: TRANSPORTATION SUPPLY & DISPOSAL	\$163,680.00	\$45,000.00	\$0.00	\$30,436.01
Q000: DRLG TOOLS & EQPT RNTAL W/WO OPR	\$388,800.00	\$716,000.00	\$0.00	\$16,962.30
R000: BITS & MILLS	\$10,700.00	\$4,000.00	\$0.00	\$0.00
S000: SPECIAL SERVICES	\$140,000.00	\$387,000.00	\$0.00	\$20,145.38
T000: MISCELLANEOUS	\$477,250.00	\$150,000.00	\$0.00	\$178,545.13
U000: PERFORATING & SLICKLINE SERVICES	\$0.00	\$423,000.00	\$0.00	\$13,218.75
V000: ENG & CONSTRUCTION(E&C), CONSLT, R&D	\$0.00	\$0.00	\$0.00	\$504,298.08
W000: GENERAL FEES	\$42,500.00	\$5,000.00	\$0.00	\$0.00
X000: CONOCOPHILLIPS LABOR & OVERHEAD	\$8,100.00	\$22,000.00	\$0.00	\$15,710.50
Y000: TOTALS, CONTINGENCY & MISCELLANEOUS	\$0.00	\$0.00	\$0.00	\$20,947.68
Grand Total	\$5,452,848.67	\$6,507,500.00	\$0.00	\$2,628,646.34

Project Tangibles:	1,366,000.00	60,000.00	0.00	1,705,721.40
Project Intangibles:	4,086,848.67	6,447,500.00	0.00	922,924.94
Project Totals:	5,452,848.67	6,507,500.00	0.00	2,628,646.34

Total Tangibles (\$)	3,131,721.40
Total Intangibles (\$)	11,457,273.61
Grand Total (\$)	14,588,995.01

PARTNER APPROVAL

We approve:

6.526083% Working Interest (estimated)

Prepared by: ConocoPhillips Company  
Date: 9/19/2024

Company: WPX ENERGY PERMIAN, LLC

By:

Name:

Title:

Date:



Project Cost Summary

This document contains proposed and estimated project cost information which is proprietary and confidential to ConocoPhillips.

Well Name	IRON THRONE FEDERAL COM 503H
Job Type	DRILL & COMPLETE
State	New Mexico - 30
County/Parish	Eddy - 015
Legal Description	Sections 27, 28, & 29, T23S-R30E
Authorization Number	

Cost Feature Group	Grand Total			
	Drilling	Completions	P&A	Facilities
A000: CASING & TUBING	\$1,301,000.00	\$0.00	\$0.00	\$120,655.46
B000: WELLHEAD, XMAS TREE, AND ASST EQUIPT	\$65,000.00	\$60,000.00	\$0.00	\$112,095.00
C000: COMPLETION EQUIPMENT & OTHER	\$0.00	\$0.00	\$0.00	\$1,472,970.94
D000: LOCATION (WELLSITE RELATED)	\$82,000.00	\$12,500.00	\$0.00	\$98,354.47
E000: RIGS & RIG RELATED	\$1,092,666.67	\$0.00	\$0.00	\$6,027.75
F000: DRILLING & COMPLETION UTILITIES (ALL)	\$348,840.00	\$1,050,000.00	\$0.00	\$8,549.89
G000: FLUID AND CHEMICALS SERVICES	\$463,232.00	\$60,000.00	\$0.00	\$0.00
H000: DIRECTIONAL DRILLING / MWD / LWD	\$348,000.00	\$0.00	\$0.00	\$0.00
J000: CEMENTING MATERIALS, SERVICES, AND CSG ACCS	\$481,080.00	\$0.00	\$0.00	\$0.00
K000: FORMATION EVALUATION	\$40,000.00	\$0.00	\$0.00	\$9,729.00
M000: COMPLETION & TESTING	\$0.00	\$15,000.00	\$0.00	\$0.00
N000: FORMATION STIMULATION & TREATING	\$0.00	\$3,558,000.00	\$0.00	\$0.00
O000: CERTIFICATION, INSPECT, CONTROL & TEST	\$0.00	\$0.00	\$0.00	\$0.00
P000: TRANSPORTATION SUPPLY & DISPOSAL	\$163,680.00	\$45,000.00	\$0.00	\$30,436.01
Q000: DRLG TOOLS & EQPT RNTAL W/WO OPR	\$388,800.00	\$716,000.00	\$0.00	\$16,962.30
R000: BITS & MILLS	\$10,700.00	\$4,000.00	\$0.00	\$0.00
S000: SPECIAL SERVICES	\$140,000.00	\$387,000.00	\$0.00	\$20,145.38
T000: MISCELLANEOUS	\$477,250.00	\$150,000.00	\$0.00	\$178,545.13
U000: PERFORATING & SLICKLINE SERVICES	\$0.00	\$423,000.00	\$0.00	\$13,218.75
V000: ENG & CONSTRUCTION(E&C), CONSLT, R&D	\$0.00	\$0.00	\$0.00	\$504,298.08
W000: GENERAL FEES	\$42,500.00	\$5,000.00	\$0.00	\$0.00
X000: CONOCOPHILLIPS LABOR & OVERHEAD	\$8,100.00	\$22,000.00	\$0.00	\$15,710.50
Y000: TOTALS, CONTINGENCY & MISCELLANEOUS	\$0.00	\$0.00	\$0.00	\$20,947.68
Grand Total	\$5,452,848.67	\$6,507,500.00	\$0.00	\$2,628,646.34

Project Tangibles:	1,366,000.00	60,000.00	0.00	1,705,721.40
Project Intangibles:	4,086,848.67	6,447,500.00	0.00	922,924.94
Project Totals:	5,452,848.67	6,507,500.00	0.00	2,628,646.34

Total Tangibles (\$)	3,131,721.40
Total Intangibles (\$)	11,457,273.61
Grand Total (\$)	14,588,995.01

PARTNER APPROVAL

We approve:

6.526083% Working Interest (estimated)

Prepared by: ConocoPhillips Company  
Date: 9/19/2024

Company: WPX ENERGY PERMIAN, LLC

By:

Name:

Title:

Date:

Project Cost Summary

This document contains proposed and estimated project cost information which is proprietary and confidential to ConocoPhillips.



Well Name	IRON THRONE FEDERAL COM 504H
Job Type	DRILL & COMPLETE + PILOT HOLE & LOGGING
State	New Mexico - 30
County/Parish	Eddy - 015
Legal Description	Sections 27, 28, & 29, T23S-R30E
Authorization Number	

Cost Feature Group	Grand Total			
	Drilling	Completions	P&A	Facilities
A000: CASING & TUBING	\$1,727,000.00	\$0.00	\$0.00	\$120,655.46
B000: WELLHEAD, XMAS TREE, AND ASST EQUIPT	\$65,000.00	\$60,000.00	\$0.00	\$112,095.00
C000: COMPLETION EQUIPMENT & OTHER	\$0.00	\$0.00	\$0.00	\$1,472,970.94
D000: LOCATION (WELLSITE RELATED)	\$119,500.00	\$12,500.00	\$0.00	\$98,354.47
E000: RIGS & RIG RELATED	\$1,493,000.00	\$0.00	\$0.00	\$6,027.75
F000: DRILLING & COMPLETION UTILITIES (ALL)	\$494,190.00	\$1,050,000.00	\$0.00	\$8,549.89
G000: FLUID AND CHEMICALS SERVICES	\$559,737.00	\$60,000.00	\$0.00	\$0.00
H000: DIRECTIONAL DRILLING / MWD / LWD	\$391,500.00	\$0.00	\$0.00	\$0.00
J000: CEMENTING MATERIALS, SERVICES, AND CSG ACCS	\$601,080.00	\$0.00	\$0.00	\$0.00
K000: FORMATION EVALUATION	\$1,105,000.00	\$0.00	\$0.00	\$9,729.00
M000: COMPLETION & TESTING	\$0.00	\$15,000.00	\$0.00	\$0.00
N000: FORMATION STIMULATION & TREATING	\$0.00	\$3,558,000.00	\$0.00	\$0.00
O000: CERTIFICATION, INSPECT, CONTROL & TEST	\$0.00	\$0.00	\$0.00	\$0.00
P000: TRANSPORTATION SUPPLY & DISPOSAL	\$241,620.00	\$45,000.00	\$0.00	\$30,436.01
Q000: DRLG TOOLS & EQPT RNTAL W/WO OPR	\$550,800.00	\$716,000.00	\$0.00	\$16,962.30
R000: BITS & MILLS	\$150,000.00	\$4,000.00	\$0.00	\$0.00
S000: SPECIAL SERVICES	\$152,000.00	\$387,000.00	\$0.00	\$20,145.38
T000: MISCELLANEOUS	\$572,190.00	\$150,000.00	\$0.00	\$178,545.13
U000: PERFORATING & SLICKLINE SERVICES	\$0.00	\$423,000.00	\$0.00	\$13,218.75
V000: ENG & CONSTRUCTION(E&C), CONSLT, R&D	\$0.00	\$0.00	\$0.00	\$504,298.08
W000: GENERAL FEES	\$42,500.00	\$5,000.00	\$0.00	\$0.00
X000: CONOCOPHILLIPS LABOR & OVERHEAD	\$8,100.00	\$22,000.00	\$0.00	\$15,710.50
Y000: TOTALS, CONTINGENCY & MISCELLANEOUS	\$0.00	\$0.00	\$0.00	\$20,947.68
Grand Total	\$8,273,217.00	\$6,507,500.00	\$0.00	\$2,628,646.34

Project Tangibles:	1,792,000.00	60,000.00	0.00	1,705,721.40
Project Intangibles:	6,481,217.00	6,447,500.00	0.00	922,924.94
Project Totals:	8,273,217.00	6,507,500.00	0.00	2,628,646.34

Total Tangibles (\$)	3,557,721.40
Total Intangibles (\$)	13,851,641.94
Grand Total (\$)	17,409,363.34

PARTNER APPROVAL

We approve:

6.526083% Working Interest (estimated)

Prepared by: ConocoPhillips Company

Date: 9/19/2024

Company: WPX ENERGY PERMIAN, LLC

By:

Name:

Title:

Date:



Project Cost Summary

This document contains proposed and estimated project cost information which is proprietary and confidential to ConocoPhillips.

Well Name	IRON THRONE FEDERAL COM 505H
Job Type	DRILL & COMPLETE
State	New Mexico - 30
County/Parish	Eddy - 015
Legal Description	Sections 27, 28, & 29, T23S-R30E
Authorization Number	

	Grand Total			
Cost Feature Group	Drilling	Completions	P&A	Facilities
A000: CASING & TUBING	\$1,301,000.00	\$0.00	\$0.00	\$120,655.46
B000: WELLHEAD, XMAS TREE, AND ASST EQUIPT	\$65,000.00	\$60,000.00	\$0.00	\$112,095.00
C000: COMPLETION EQUIPMENT & OTHER	\$0.00	\$0.00	\$0.00	\$1,472,970.94
D000: LOCATION (WELLSITE RELATED)	\$119,500.00	\$12,500.00	\$0.00	\$98,354.47
E000: RIGS & RIG RELATED	\$1,138,000.00	\$0.00	\$0.00	\$6,027.75
F000: DRILLING & COMPLETION UTILITIES (ALL)	\$348,840.00	\$1,050,000.00	\$0.00	\$8,549.89
G000: FLUID AND CHEMICALS SERVICES	\$463,232.00	\$60,000.00	\$0.00	\$0.00
H000: DIRECTIONAL DRILLING / MWD / LWD	\$348,000.00	\$0.00	\$0.00	\$0.00
J000: CEMENTING MATERIALS, SERVICES, AND CSG ACCS	\$481,080.00	\$0.00	\$0.00	\$0.00
K000: FORMATION EVALUATION	\$40,000.00	\$0.00	\$0.00	\$9,729.00
M000: COMPLETION & TESTING	\$0.00	\$15,000.00	\$0.00	\$0.00
N000: FORMATION STIMULATION & TREATING	\$0.00	\$3,558,000.00	\$0.00	\$0.00
O000: CERTIFICATION, INSPECT, CONTROL & TEST	\$0.00	\$0.00	\$0.00	\$0.00
P000: TRANSPORTATION SUPPLY & DISPOSAL	\$163,680.00	\$45,000.00	\$0.00	\$30,436.01
Q000: DRLG TOOLS & EQPT RNTAL W/WO OPR	\$388,800.00	\$716,000.00	\$0.00	\$16,962.30
R000: BITS & MILLS	\$10,700.00	\$4,000.00	\$0.00	\$0.00
S000: SPECIAL SERVICES	\$140,000.00	\$387,000.00	\$0.00	\$20,145.38
T000: MISCELLANEOUS	\$477,250.00	\$150,000.00	\$0.00	\$178,545.13
U000: PERFORATING & SLICKLINE SERVICES	\$0.00	\$423,000.00	\$0.00	\$13,218.75
V000: ENG & CONSTRUCTION(E&C), CONSLT, R&D	\$0.00	\$0.00	\$0.00	\$504,298.08
W000: GENERAL FEES	\$42,500.00	\$5,000.00	\$0.00	\$0.00
X000: CONOCOPHILLIPS LABOR & OVERHEAD	\$8,100.00	\$22,000.00	\$0.00	\$15,710.50
Y000: TOTALS, CONTINGENCY & MISCELLANEOUS	\$0.00	\$0.00	\$0.00	\$20,947.68
Grand Total	\$5,535,682.00	\$6,507,500.00	\$0.00	\$2,628,646.34

Project Tangibles:	1,366,000.00	60,000.00	0.00	1,705,721.40
Project Intangibles:	4,169,682.00	6,447,500.00	0.00	922,924.94
Project Totals:	5,535,682.00	6,507,500.00	0.00	2,628,646.34

Total Tangibles (\$)	3,131,721.40
Total Intangibles (\$)	11,540,106.94
Grand Total (\$)	14,671,828.34

PARTNER APPROVAL

We approve:

6.526083% Working Interest (estimated)

Prepared by: ConocoPhillips Company

Date: 9/19/2024

Company: WPX ENERGY PERMIAN, LLC

By:

Name:

Title:

Date:

**Chronology Efforts – Iron Throne Federal Com 501H-505H**

9/20/2024 – Sent proposed OA via email to Devon's Landman, Aaron Young, for their interest owned under Devon and WPX. Aaron Young confirmed receipt of the OA.

9/30/2024 – Sent well proposal and AFEs via email to Aaron Young for the Iron Throne Federal Com 501H-505H, for their interest owned under Devon and WPX. Aaron Young confirmed receipt of all documents.

October 2024 through April 2025 – ongoing negotiations regarding proposals, OA, and trade.

2/3/2025 – Federal Communitization Agreements sent to applicable parties via certified mail.

3/19/2025 – Ratification of Federal and State Communitization Agreements sent to ORRI owners via certified mail.

**ConocoPhillips Company**  
**Case No. 25313**  
**Exhibit A-6**



**STATE OF NEW MEXICO  
DEPARTMENT OF ENERGY, MINERALS AND NATURAL RESOURCES  
OIL CONSERVATION DIVISION**

**APPLICATION OF CONOCOPHILLIPS  
COMPANY FOR COMPULSORY POOLING  
AND APPROVAL OF NON-STANDARD  
SPACING UNIT, EDDY COUNTY, NEW  
MEXICO.**

**CASE NO. 25313**

**SELF-AFFIRMED STATEMENT  
OF SHARIVA DARMAOEN**

1. I am a geologist with ConocoPhillips. I am over 18 years of age, have personal knowledge of the matters addressed herein, and am competent to provide this Self-Affirmed Statement. I have previously testified before the New Mexico Oil Conservation Division ("Division") and my credentials as an expert in petroleum geology were accepted and made a matter of record.

2. I am familiar with the geological matters that pertain to the application filed by ConocoPhillips Company ("COPC") in this case.

3. **Exhibit B-1** is a location map that identifies the Iron Throne project area for the Bone Spring horizontal spacing units that are the subject of these applications. The approximate wellbore paths for the proposed **Iron Throne Federal Com #501H, Iron Throne Federal Com #502H, Iron Throne Federal Com #503H, Iron Throne Federal Com #504H, and Iron Throne Federal Com #505H** wells ("Wells") are represented by dashed lines. Existing producing wells in the targeted interval are represented by solid lines.

4. **Exhibit B-2** is a True Vertical Depth structure map for the Bone Spring formation that is representative of the targeted intervals for the proposed Wells. The data points are indicated by green crosses. The approximate wellbore paths of the Wells are depicted by dashed lines. The map demonstrates the formation is gently dipping to the southeast in this area. I do not observe

**ConocoPhillips Company  
Case No. 25313  
Exhibit B**

any faulting, pinch-outs, or geologic impediments to developing the targeted interval with horizontal wells.

5. **Exhibit B-3** is a cross section map that identifies three wells penetrating the targeted interval and used to construct a structural cross-section from A to A'. I used these well logs because they penetrate the targeted interval, are of good quality, and are representative of the geology in the area.

6. **Exhibit B-4** is a stratigraphic cross-section using the representative wells identified on Exhibit B-3. It contains gamma ray, resistivity and porosity logs, where available. The proposed landing zone for the Wells is labeled on the exhibit. This cross section demonstrates the target interval is continuous across the Unit.

7. In my opinion, a laydown orientation for the Wells is appropriate to properly develop the subject acreage because of consistent rock properties throughout the Unit and the preferred fracture orientation in this portion of the trend.

8. Based on my geologic study of the area, the targeted interval underlying the Unit is suitable for development by horizontal wells and the tracts comprising the Unit will contribute more or less equally to the production of the Wells.

9. In my opinion, the granting of COPC's application will serve the interests of conservation, the protection of correlative rights, and the prevention of waste.

10. The exhibits attached hereto were either prepared by me or under my supervision or were compiled from company business records.

11. I understand this Self-Affirmed Statement will be used as written testimony in this case. I affirm my testimony above is true and correct and is made under penalty of perjury under

the laws of the State of New Mexico. My testimony is made as of the date identified next to my signature below.

  
SHARIVA DARMAOEN

04/21/25  
Date

Location Map

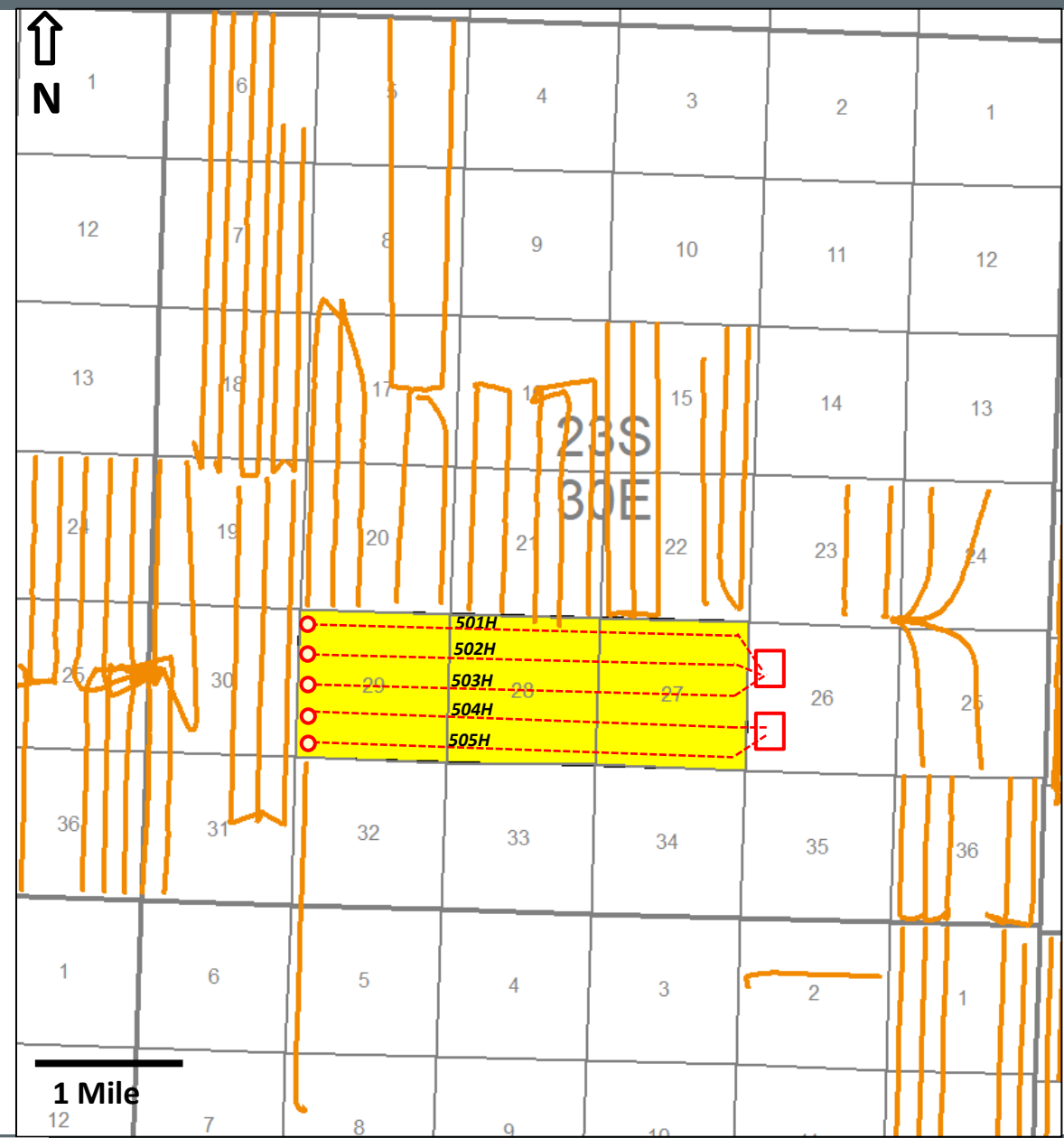

**Map Legend**

**SHL**  **COP – Bone Spring Second Sand Horizontal Location**

**BHL**  **COP – Bone Spring Second Sand Horizontal Location**

 **Existing Bone Spring Second Sand producer**

 **COP Acreage**

ConocoPhillips Company  
Case No. 25313  
Exhibit B-1

Top of Bone Spring Second Sand – Structure Map

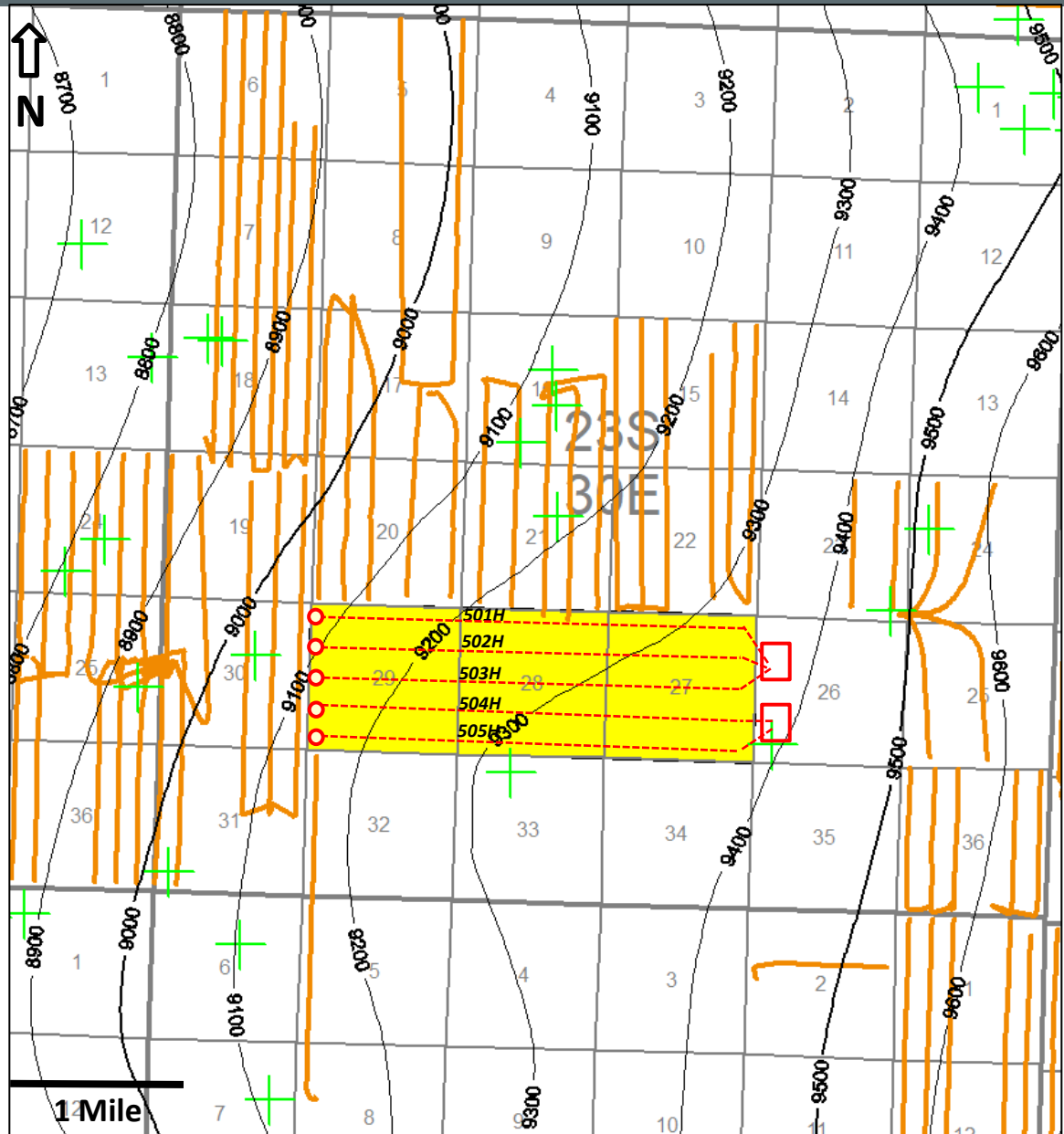

### Map Legend

- SHL

COP – Bone Spring Second Sand Horizontal Location
- BHL
- Existing Bone Spring Second Sand producer
- Top of Bone Spring Second Sand Structure  
True Vertical Depth  
CI: 100'
- Structural Data Point
- COP Acreage

ConocoPhillips Company  
Case No. 25313  
Exhibit B-2

Cross Section Map

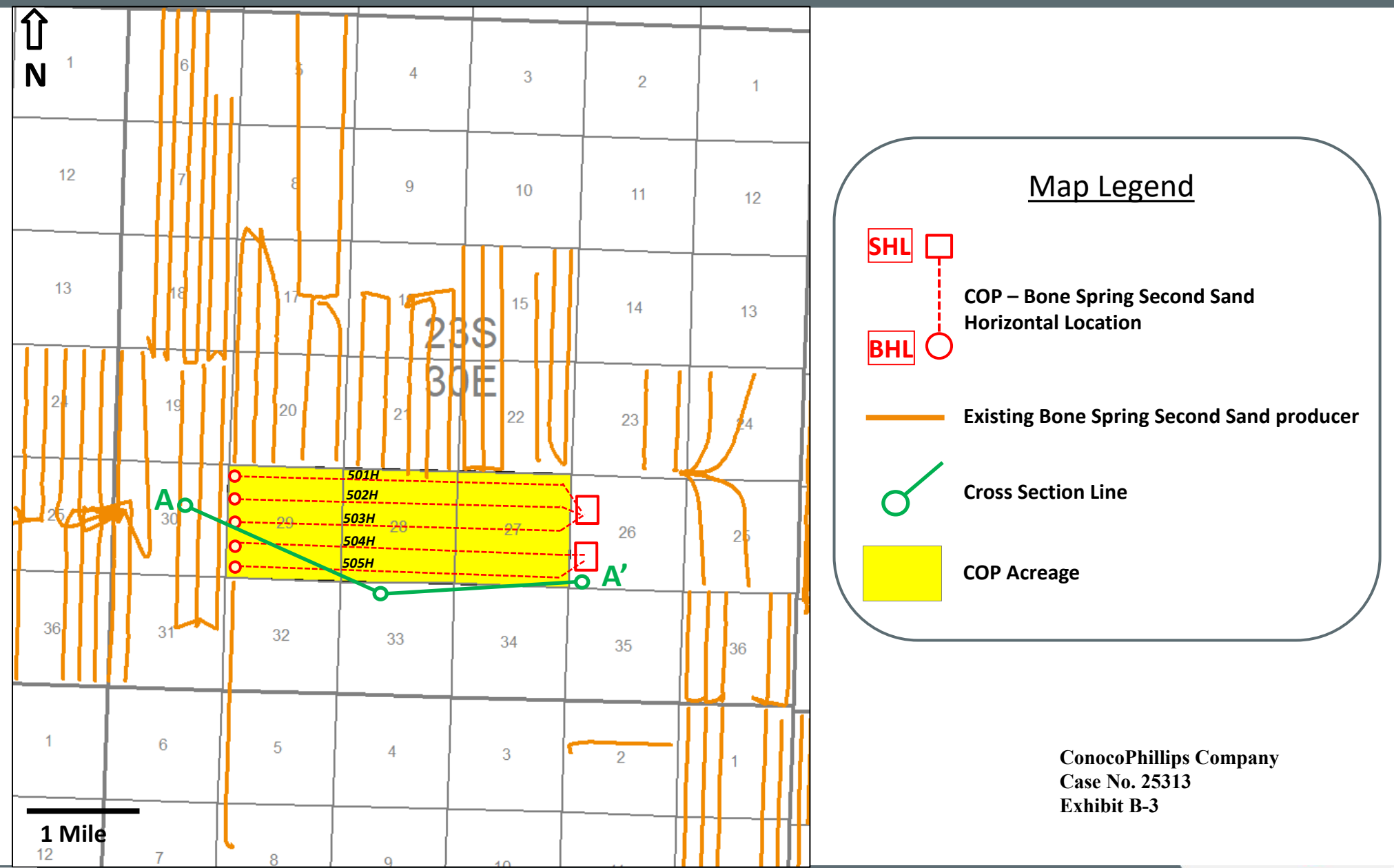

ConocoPhillips Company  
Case No. 25313  
Exhibit B-3



# (Exhibit B-4) Bone Spring Second Sand to Bone Spring Third Carbonate– Stratigraphic Cross Section A – A'

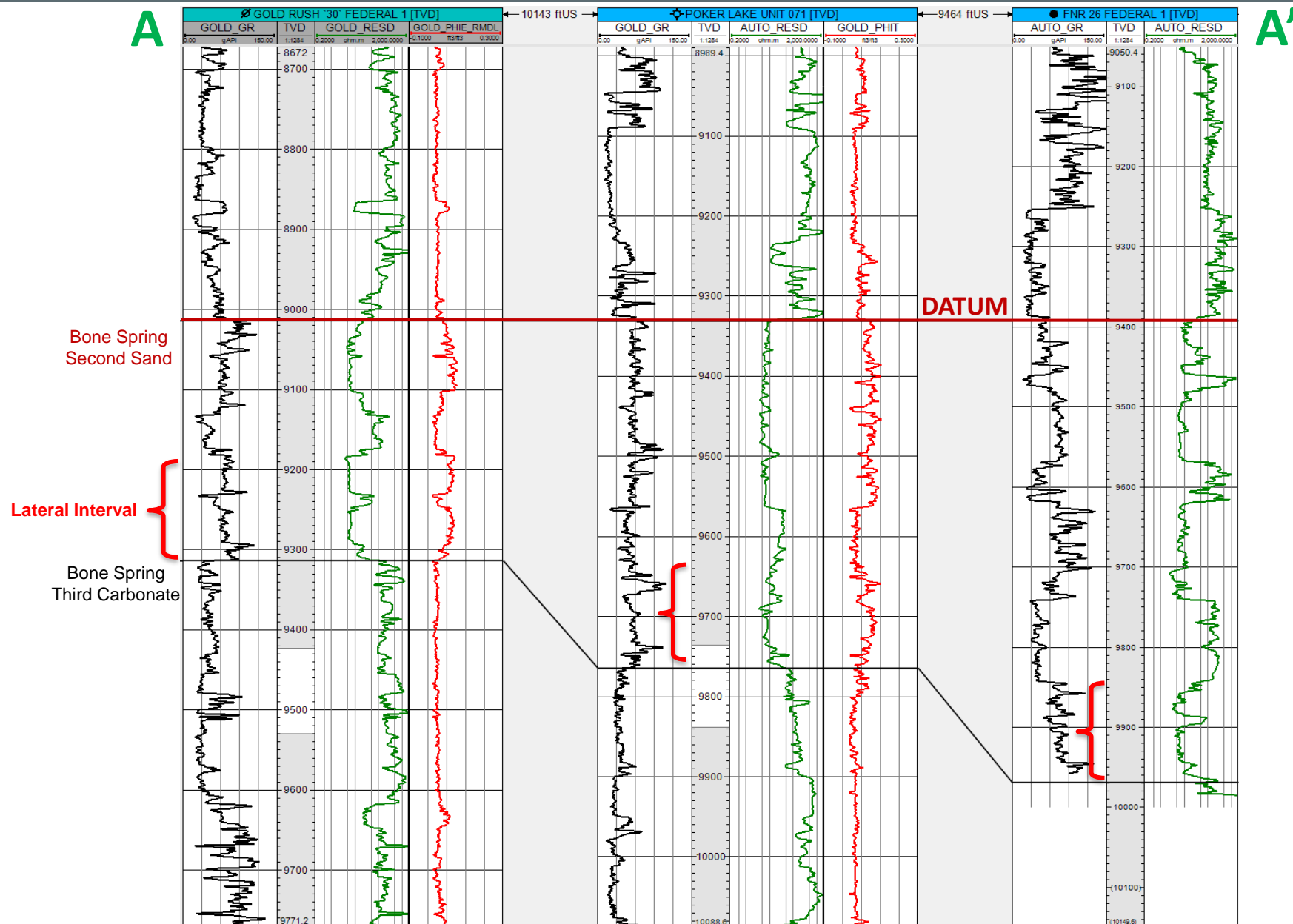

ConocoPhillips Company  
Case No. 25313  
Exhibit B-4

**STATE OF NEW MEXICO  
DEPARTMENT OF ENERGY, MINERALS AND NATURAL RESOURCES  
OIL CONSERVATION DIVISION**

**APPLICATION OF CONOCOPHILLIPS  
COMPANY FOR COMPULSORY POOLING  
AND APPROVAL OF NON-STANDARD  
SPACING UNIT, EDDY COUNTY, NEW MEXICO.**

**CASE NO. 25313**

**SELF-AFFIRMED STATEMENT  
OF JACLYN M. MCLEAN**

1. I am attorney in fact and authorized representative of ConocoPhillips Company (“ConocoPhillips”), the Applicant herein.
2. I am familiar with the Notice Letter attached as **Exhibit C-1**, and caused the Notice Letter, along with the Application in this case, to be sent to the parties listed in the Postal Delivery Report attached as **Exhibit C-2**.
3. Exhibit C-2 also provides the date the Notice Letter was sent, along with the delivery status of each.
4. Electronic return receipts are attached as **Exhibit C-3** as supporting documentation for proof of mailing and the information provided on Exhibit C-2.
5. On April 22, 2025, I caused a notice to be published in the Carlsbad Current-Argus. An Affidavit of Publication from the legal clerk of the Carlsbad Current-Argus along with a copy of the Notice Publication, is attached as **Exhibit C-4**.
6. I understand this Self-Affirmed Statement will be used as written testimony in the subject case. I affirm that my testimony above is true and correct and is made under penalty of perjury under the laws of the State of New Mexico. My testimony is made as of the date handwritten next to my signature below.

/s/Jaclyn M. McLean  
Jaclyn M. McLean

April 30, 2025  
Date

**ConocoPhillips Company  
Case No. 25313  
Exhibit C**





April 17, 2025

**VIA CERTIFIED MAIL**  
**RETURN RECEIPT REQUESTED**

**TO: ALL PARTIES ENTITLED TO NOTICE**

**Re: Case No. 25313 – Application of ConocoPhillips Company for Compulsory Pooling and Approval of Non-Standard Spacing Unit, Eddy County, New Mexico.**

To whom it may concern:

This letter is to advise you that the enclosed application was filed with the New Mexico Oil Conservation Division. The hearing will be conducted on **May 8, 2025**, beginning at 9:00 a.m. The hearing will be conducted in a hybrid fashion, both virtually and in-person at the Energy, Minerals, Natural Resources Department, Wendell Chino Building, Pecos Hall, 1220 South St. Francis Drive, 1st Floor, Santa Fe, NM 87505. To participate virtually, see the instructions posted on the OCD Hearings website: <https://www.emnrd.nm.gov/oed/hearing-info/>. You are not required to attend this hearing, but as an owner of an interest that may be affected by this application, you may appear and present testimony. Failure to appear at that time and become a party of record will preclude you from challenging the matter at a later date.

Pursuant to Division Rule 19.15.4.13.B, a party who intends to present evidence at the hearing shall file a pre-hearing statement and serve copies on other parties, or the attorneys of parties who are represented by counsel, at least four business days in advance of a scheduled hearing, but in no event later than 5:00 p.m. Mountain Time, on the Thursday preceding the scheduled hearing date. The statement must be submitted through the OCD E-Permitting system (<https://wwwapps.emnrd.nm.gov/oed/oedpermitting/>) or via e-mail to [oed.hearings@emnrd.nm.gov](mailto:oed.hearings@emnrd.nm.gov) and should include: the names of the parties and their attorneys, a concise statement of the case, the names of all witnesses the party will call to testify at the hearing, the approximate time the party will need to present its case, and identification of any procedural matters that are to be resolved prior to the hearing.

If you have any questions about this application, please contact Macie Valles, Landman at ConocoPhillips Company, via e-mail at [Macie.Valles@conocophillips.com](mailto:Macie.Valles@conocophillips.com).

---

125 Lincoln Avenue, Suite 223  
Santa Fe, NM 87501  
505-230-4410

HardyMcClean.com

**Writer:**  
Jaclyn M. McLean  
Managing Partner  
[jmclean@hardymcclean.com](mailto:jmclean@hardymcclean.com)

**ConocoPhillips Company**  
**Case No. 25313**  
**Exhibit C-1**

Hardy McLean LLC  
April 17, 2025

Page 2

Sincerely,

/s/ Jaclyn M. McLean  
Jaclyn M. McLean

Enclosure



April 17, 2025

**VIA CERTIFIED MAIL**  
**RETURN RECEIPT REQUESTED**

**TO: OFFSET PARTIES ENTITLED TO NOTICE**

**Re: Case No. 25313 – Application of ConocoPhillips Company for Compulsory Pooling and Approval of Non-Standard Spacing Unit, Eddy County, New Mexico.**

To whom it may concern:

This letter is to advise you that the enclosed application was filed with the New Mexico Oil Conservation Division. The hearing will be conducted on **May 8, 2025**, beginning at 9:00 a.m. The hearing will be conducted in a hybrid fashion, both virtually and in-person at the Energy, Minerals, Natural Resources Department, Wendell Chino Building, Pecos Hall, 1220 South St. Francis Drive, 1st Floor, Santa Fe, NM 87505. To participate virtually, see the instructions posted on the OCD Hearings website: <https://www.emnrd.nm.gov/oed/hearing-info/>. You are not required to attend this hearing, but as an owner of an interest that may be affected by this application, you may appear and present testimony. Failure to appear at that time and become a party of record will preclude you from challenging the matter at a later date.

Pursuant to Division Rule 19.15.4.13.B, a party who intends to present evidence at the hearing shall file a pre-hearing statement and serve copies on other parties, or the attorneys of parties who are represented by counsel, at least four business days in advance of a scheduled hearing, but in no event later than 5:00 p.m. Mountain Time, on the Thursday preceding the scheduled hearing date. The statement must be submitted through the OCD E-Permitting system (<https://wwwapps.emnrd.nm.gov/oed/oedpermitting/>) or via e-mail to [oed.hearings@emnrd.nm.gov](mailto:oed.hearings@emnrd.nm.gov) and should include: the names of the parties and their attorneys, a concise statement of the case, the names of all witnesses the party will call to testify at the hearing, the approximate time the party will need to present its case, and identification of any procedural matters that are to be resolved prior to the hearing.

If you have any questions about this application, please contact Macie Valles, Landman at ConocoPhillips Company, via e-mail at [Macie.Valles@conocophillips.com](mailto:Macie.Valles@conocophillips.com).

---

125 Lincoln Avenue, Suite 223  
Santa Fe, NM 87501  
505-230-4410

HardyMcClean.com

**Writer:**  
Jaclyn M. McLean  
Managing Partner  
[jmclean@hardymcclean.com](mailto:jmclean@hardymcclean.com)

Hardy McLean LLC  
April 17, 2025

Page 2

Sincerely,

/s/ Jaclyn M. McLean  
Jaclyn M. McLean

Enclosure

**Postal Delivery Report  
COG Iron Throne WIO**

<b>Recipient</b>	<b>Mailed</b>	<b>Case NO. 25313</b>	<b>Delivery Status and Delivery Date</b>
		<b>USPS Tracking Number</b>	
XTO Holdings, LLC	04/18/2025	9414811898765449338404	Your package will arrive later than expected, but is still on its way. It is currently in transit to the next facility.
Devon Energy Production Company, L.P.	04/18/2025	9414811898765449338497	Your item was picked up at a postal facility at 6:53 am on April 22, 2025 in OKLAHOMA CITY, OK 73102.
Aquila Energy Resources Corporation	04/18/2025	9414811898765449338480	Your package will arrive later than expected, but is still on its way. It is currently in transit to the next facility.
WPX Energy Permian, LLC	04/18/2025	9414811898765449338435	Your item was picked up at a postal facility at 6:53 am on April 22, 2025 in OKLAHOMA CITY, OK 73102.
Pegasus Resources II, LLC	04/18/2025	9414811898765449338473	Your item has been delivered and is available at a PO Box at 10:10 am on April 21, 2025 in FORT WORTH, TX 76107.
TD Minerals LLC	04/18/2025	9414811898765449338510	Your item was delivered to the front desk, reception area, or mail room at 10:48 am on April 22, 2025 in DALLAS, TX 75225.
S. B. Street & Co.	04/18/2025	9414811898765449338558	Your item was picked up at the post office at 12:00 pm on April 22, 2025 in GRAHAM, TX 76450.
PXP Producing Company LLC	04/18/2025	9414811898765449338565	Your package will arrive later than expected, but is still on its way. It is currently in transit to the next facility.
Guinn Family Properties, Ltd.	04/18/2025	9414811898765449338527	Your package will arrive later than expected, but is still on its way. It is currently in transit to the next facility.
Chase Oil Corporation	04/18/2025	9414811898765449338596	Your item was picked up at the post office at 11:06 am on April 23, 2025 in ARTESIA, NM 88210.
RBM-CO	04/18/2025	9414811898765449338541	Your package will arrive later than expected, but is still on its way. It is currently in transit to the next facility.

**ConocoPhillips Company  
Case No. 25313  
Exhibit C-2**

KCM Company	04/18/2025	9414811898765449338589	Your package will arrive later than expected, but is still on its way. It is currently in transit to the next facility.
Sitio Permian, LP	04/18/2025	9414811898765449338572	Your item was delivered to an individual at the address at 10:05 am on April 21, 2025 in DENVER, CO 80202.
Estate of Virginia Herell	04/18/2025	9414811898765449337216	Your item was delivered to an individual at the address at 1:53 pm on April 23, 2025 in MIDLAND, TX 79707.
Estate of Virginia Herell	04/18/2025	9414811898765449337254	Your item was delivered to an individual at the address at 2:03 pm on April 22, 2025 in ODESSA, TX 79762.
C/O Lynch, Chappell, Alsup	04/18/2025	9414811898765449337261	Your item was delivered to an individual at the address at 11:51 am on April 22, 2025 in MIDLAND, TX 79701.
Dana L. Kiser	04/18/2025	9414811898765449337223	Your item was delivered to an individual at the address at 1:53 pm on April 23, 2025 in MIDLAND, TX 79707.
Post Oak Mavros II, LLC	04/18/2025	9414811898765449337209	Your item was delivered to an individual at the address at 2:30 pm on April 22, 2025 in HOUSTON, TX 77056.
Sortida Resources, LLC	04/18/2025	9414811898765449337292	Your item has been delivered to an agent and left with an individual at the address at 10:27 am on April 22, 2025 in MIDLAND, TX 79705.
Oak Valley Mineral and Land, LP	04/18/2025	9414811898765449337247	Your item has been delivered and is available at a PO Box at 7:24 am on April 22, 2025 in MIDLAND, TX 79705.
Trustee of the Cornerstone Family Trust	04/18/2025	9414811898765449337285	Your package will arrive later than expected, but is still on its way. It is currently in transit to the next facility.
Estate of George G. Vaught, Jr.	04/18/2025	9414811898765449337230	Your item was delivered to the front desk, reception area, or mail room at 12:34 pm on April 21, 2025 in COLORADO SPRINGS, CO 80906.

C/O FIELD, MANNING, STONE, HAWTHORNE AYCOCK PC	04/18/2025	9414811898765449337278	Your item was delivered to the front desk, reception area, or mail room at 10:09 am on April 23, 2025 in LUBBOCK, TX 79410.
C/O FIELD, MANNING, STONE, HAWTHORNE AYCOCK PC	04/18/2025	9414811898765449337810	Your item was delivered to the front desk, reception area, or mail room at 10:09 am on April 23, 2025 in LUBBOCK, TX 79410.
The Taurus Royalty, LLC	04/18/2025	9414811898765449337858	Your item has been delivered and is available at a PO Box at 9:00 am on April 21, 2025 in LITTLE ELM, TX 75068.
KRP LEGACY ISLES, LLC	04/18/2025	9414811898765449337865	Your item was picked up at the post office at 10:35 am on April 21, 2025 in LAFAYETTE, LA 70503.
Moon Royalty, LLC	04/18/2025	9414811898765449337827	Your item was picked up at the post office at 9:46 am on April 22, 2025 in OKLAHOMA CITY, OK 73162.
Eleven Sands Exploration, Inc.	04/18/2025	9414811898765449337803	This is a reminder to pick up your item before May 6, 2025 or your item will be returned on May 7, 2025. Please pick up the item at the EDMOND, OK 73003 Post Office.
TTEE Edna and Curtis Anderson Rev Trust	04/18/2025	9414811898765449337896	Your item was forwarded to a different address at 1:12 pm on April 21, 2025 in FRISCO, TX. This was because of forwarding instructions or because the address or ZIP Code on the label was incorrect.
Roy G. Barton, III	04/18/2025	9414811898765449337841	Your item was picked up at the post office at 11:34 am on April 22, 2025 in VENICE, CA 90291.
BMT I BPEOR NM, LLC	04/18/2025	9414811898765449337889	Your item was delivered to an individual at the address at 12:31 pm on April 21, 2025 in FORT WORTH, TX 76102.
Bill Burton, a/k/a William K. Burton	04/18/2025	9414811898765449337834	Your item was delivered to an individual at the address at 1:36 pm on April 23, 2025 in FORT WORTH, TX 76107.

Succ TTEE The Ben J. Fortson III Childrens TR	04/18/2025	9414811898765449337711	This is a reminder to pick up your item before May 5, 2025 or your item will be returned on May 6, 2025. Please pick up the item at the FORT WORTH, TX 76101 Post Office.
EST of R. C Grable R. C. Grable Fam TR	04/18/2025	9414811898765449337759	Your item was delivered to an individual at the address at 2:09 pm on April 21, 2025 in FORT WORTH, TX 76107.
C/O Kelly Hart Hallman LLP	04/18/2025	9414811898765449337766	Your item was delivered to an individual at the address at 12:11 pm on April 21, 2025 in FORT WORTH, TX 76102.
The Roach Foundation	04/18/2025	9414811898765449337728	Your item was delivered to the front desk, reception area, or mail room at 12:26 pm on April 21, 2025 in FORT WORTH, TX 76102.
Estate of Virginia Herell	04/18/2025	9414811898765449316136	Your item was delivered to an individual at the address at 1:53 pm on April 23, 2025 in MIDLAND, TX 79707.
Estate of Virginia Herell	04/18/2025	9414811898765449316174	Your item was delivered to an individual at the address at 2:03 pm on April 22, 2025 in ODESSA, TX 79762.
C/O Lynch, Chappell, and Alsup	04/18/2025	9414811898765449316310	Your item was delivered to an individual at the address at 11:51 am on April 22, 2025 in MIDLAND, TX 79701.
Trustee of the Cornerstone Family Trust	04/18/2025	9414811898765449316365	Your item has been delivered and is available at a PO Box at 10:05 am on April 21, 2025 in PEYTON, CO 80831.
Estate of George G. Vaught, Jr.	04/18/2025	9414811898765449316327	Your item was delivered to the front desk, reception area, or mail room at 12:34 pm on April 21, 2025 in COLORADO SPRINGS, CO 80906.
C/O FIELD, MANNING, STONE, HAWTHORNE AYCOCK PC	04/18/2025	9414811898765449316303	Your item was delivered to the front desk, reception area, or mail room at 10:09 am on April 23, 2025 in LUBBOCK, TX 79410.
C/O FIELD, MANNING, STONE, HAWTHORNE AYCOCK, PC	04/18/2025	9414811898765449316396	Your item was delivered to the front desk, reception area, or mail room at 10:09 am on April 23, 2025 in LUBBOCK, TX 79410.



TTEE of the Edna and Curtis Anderson Rev. Trust	04/18/2025	9414811898765449316341	This is a reminder to arrange for redelivery of your item or your item will be returned to sender.
Succ. TTEE. Ben J. Fortson III Childrens Trust	04/18/2025	9414811898765449316389	This is a reminder to pick up your item before May 5, 2025 or your item will be returned on May 6, 2025. Please pick up the item at the FORT WORTH, TX 76101 Post Office.
EST of Robert C Grable Robert C Grable Fam Trst	04/18/2025	9414811898765449316334	Your item was delivered to an individual at the address at 11:42 am on April 23, 2025 in FORT WORTH, TX 76107.
C/O: Kelly Hart Hallman LLP	04/18/2025	9414811898765449316372	Your item was delivered to an individual at the address at 12:11 pm on April 21, 2025 in FORT WORTH, TX 76102.

Postal Delivery Report COG  
 Irone Throne NSSU Offset  
 Case NO. 25313

Recipient	Mailed	USPS Tracking Number	Delivery Status and Delivery Date
Bureau of Land Management	04/18/2025	9414811898765449333942	Your item was delivered to the front desk, reception area, or mail room at 1:18 pm on April 21, 2025 in SANTA FE, NM 87508.
STATE OF NM	04/18/2025	9414811898765449333973	Your item was picked up at a postal facility at 9:51 am on April 22, 2025 in SANTA FE, NM 87501.
ANADARKO E&P ONSHORE LLC	04/18/2025	9414811898765449333614	Your item was delivered to an individual at the address at 2:33 pm on April 21, 2025 in DENVER, CO 80202.
DOVETAIL RESOURCES LLC	04/18/2025	9414811898765449333652	Your package will arrive later than expected, but is still on its way. It is currently in transit to the next facility.
H M BETTIS INC	04/18/2025	9414811898765449333669	Your item was picked up at the post office at 12:18 pm on April 22, 2025 in GRAHAM, TX 76450.
KMC CO	04/18/2025	9414811898765449333621	Your package will arrive later than expected, but is still on its way. It is currently in transit to the next facility.
STEVE MASSEY	04/18/2025	9414811898765449333607	Your item has been delivered to the original sender at 10:08 am on April 26, 2025 in SANTA FE, NM 87501.
TURNCO INC	04/18/2025	9414811898765449333690	Your item was picked up at the post office at 12:18 pm on April 22, 2025 in GRAHAM, TX 76450.
DEVON ENERGY COMPANY LP	04/18/2025	9414811898765449333645	Your item was picked up at a postal facility at 6:53 am on April 22, 2025 in OKLAHOMA CITY, OK 73102.
DEVON ENERGY PRODUCTION COMPANY	04/18/2025	9414811898765449333683	Your item was picked up at a postal facility at 6:53 am on April 22, 2025 in OKLAHOMA CITY, OK 73102.
WPX ENERGY PERMIAN LLC	04/18/2025	9414811898765449333638	Your item was picked up at a postal facility at 6:53 am on April 22, 2025 in OKLAHOMA CITY, OK 73102.
AQUILA ENE RES CORP	04/18/2025	9414811898765449333119	Your package will arrive later than expected, but is still on its way. It is currently in transit to the next facility.
OXY USA INC.	04/18/2025	9414811898765449333126	Your item has been delivered to an agent at the front desk, reception, or mail room at 10:57 am on April 22, 2025 in HOUSTON, TX 77046.
BROUGHTON PETROLEUM INC	04/18/2025	9414811898765449333102	Your item arrived at our USPS facility in ALBUQUERQUE, NM 87101 on April 27, 2025 at 12:27 pm. The item is currently in transit to the

MEWBOURNE OIL COMPANY	04/18/2025	9414811898765449333195	Your item was delivered to an individual at the address at 11:31 am on April 22, 2025 in MIDLAND, TX 79701.
XTO HOLDINGS LLC	04/18/2025	9414811898765449333140	Your package will arrive later than expected, but is still on its way. It is currently in transit to the next facility.
XTO DELAWARE BASIN, LLC	04/18/2025	9414811898765449333133	Your item was delivered to the front desk, reception area, or mail room at 9:47 am on April 22, 2025 in MIDLAND, TX 79707.
XTO PERMIAN OPERATING LLC	04/18/2025	9414811898765449333317	Your item was delivered to the front desk, reception area, or mail room at 9:47 am on April 22, 2025 in MIDLAND, TX 79707.
CHEVRON USA INC	04/18/2025	9414811898765449333355	Your item was delivered to an individual at the address at 12:32 pm on April 22, 2025 in MIDLAND, TX 79706.
REGENCY OIL & GAS LLC	04/18/2025	9414811898765449333362	Your item was delivered to the front desk, reception area, or mail room at 12:03 pm on April 21, 2025 in FORT WORTH, TX 76107.
ANTHRACITE ENERGY PARTNERS LLC	04/18/2025	9414811898765449333348	Your item has been delivered and is available at a PO Box at 7:46 am on April 22, 2025 in MIDLAND, TX 79705.
APACHE CORPORATION	04/18/2025	9414811898765449333386	Your item was delivered to an individual at the address at 1:04 pm on April 22, 2025 in HOUSTON, TX 77042.
CP ENERGY INVESTMENTS III LLC	04/18/2025	9414811898765449333379	Your item was returned to the sender on April 22, 2025 at 11:36 am in DALLAS, TX 75225 because of an incomplete address.
LINCOLN ASSOCIATES	04/18/2025	9414811898765449333058	Your item departed our USPS facility in ALBUQUERQUE, NM 87101 on April 26, 2025 at 8:54 am. The item is currently in transit to the
LOWE PARTNERS LP	04/18/2025	9414811898765449333027	Your item was delivered to the front desk, reception area, or mail room at 3:47 pm on April 22, 2025 in HOUSTON, TX 77056.
SRJ ENTERPRISES INC	04/18/2025	9414811898765449333096	Your item was delivered to an individual at the address at 11:38 am on April 22, 2025 in HOUSTON, TX 77024.
SONIC OIL & GAS	04/18/2025	9414811898765449333041	Your item was picked up at the post office at 12:18 pm on April 22, 2025 in GRAHAM, TX 76450.
STRATA PRODUCTION CO	04/18/2025	9414811898765449333089	Your item was delivered to an individual at the address at 10:21 am on April 23, 2025 in ROSWELL, NM 88201.
WINN EXPLORATION CO INC	04/18/2025	9414811898765449333034	Your item was delivered to an individual at the address at 12:43 pm on April 23, 2025 in ROSWELL, NM 88201.



April 24, 2025

Dear Reference COG Iron Throne NSSU Offset:

The following is in response to your request for proof of delivery on your item with the tracking number:  
**9414 8118 9876 5449 3330 34.**

#### Item Details

<b>Status:</b>	Delivered, Left with Individual
<b>Status Date / Time:</b>	April 23, 2025, 12:43 pm
<b>Location:</b>	ROSWELL, NM 88201
<b>Postal Product:</b>	First-Class Mail®
<b>Extra Services:</b>	Certified Mail™ Return Receipt Electronic
<b>Recipient Name:</b>	WINN EXPLORATION CO INC

#### Recipient Signature

Signature of Recipient:

S. M. Smith, Jr.  
S. M. Smith, Jr.

706 BRAZOS ST, ROSWELL,  
NM 88201

Address of Recipient:

Note: Scanned image may reflect a different destination address due to Intended Recipient's delivery instructions on file.

Thank you for selecting the United States Postal Service® for your mailing needs. If you require additional assistance, please contact your local Post Office™ or a Postal representative at 1-800-222-1811.

Sincerely,  
United States Postal Service®  
475 L'Enfant Plaza SW  
Washington, D.C. 20260-0004

**ConocoPhillips Company**  
**Case No. 25313**  
**Exhibit C-3**



April 24, 2025

Dear Reference COG Iron Throne NSSU Offset:

The following is in response to your request for proof of delivery on your item with the tracking number:  
**9414 8118 9876 5449 3330 89.**

#### Item Details

<b>Status:</b>	Delivered, Left with Individual
<b>Status Date / Time:</b>	April 23, 2025, 10:21 am
<b>Location:</b>	ROSWELL, NM 88201
<b>Postal Product:</b>	First-Class Mail®
<b>Extra Services:</b>	Certified Mail™ Return Receipt Electronic
<b>Recipient Name:</b>	STRATA PRODUCTION CO

#### Recipient Signature

Signature of Recipient:

Address of Recipient:

1301 N SYCAMORE AVE,  
ROSWELL, NM 88201

Note: Scanned image may reflect a different destination address due to Intended Recipient's delivery instructions on file.

Thank you for selecting the United States Postal Service® for your mailing needs. If you require additional assistance, please contact your local Post Office™ or a Postal representative at 1-800-222-1811.

Sincerely,  
United States Postal Service®  
475 L'Enfant Plaza SW  
Washington, D.C. 20260-0004



April 22, 2025

Dear Reference COG Iron Throne NSSU Offset:

The following is in response to your request for proof of delivery on your item with the tracking number:  
**9414 8118 9876 5449 3330 41.**

#### Item Details

<b>Status:</b>	Delivered, Individual Picked Up at Post Office
<b>Status Date / Time:</b>	April 22, 2025, 12:18 pm
<b>Location:</b>	GRAHAM, TX 76450
<b>Postal Product:</b>	First-Class Mail®
<b>Extra Services:</b>	Certified Mail™ Return Receipt Electronic
<b>Recipient Name:</b>	SONIC OIL GAS

#### Recipient Signature

Signature of Recipient:

A handwritten signature in black ink, appearing to be "L. R. J.", written over a white background.

Address of Recipient:

A handwritten address in black ink, appearing to be "1424", written over a white background.

Note: Scanned image may reflect a different destination address due to Intended Recipient's delivery instructions on file.

Thank you for selecting the United States Postal Service® for your mailing needs. If you require additional assistance, please contact your local Post Office™ or a Postal representative at 1-800-222-1811.

Sincerely,  
United States Postal Service®  
475 L'Enfant Plaza SW  
Washington, D.C. 20260-0004



April 22, 2025



Dear Reference COG Iron Throne NSSU Offset:

The following is in response to your request for proof of delivery on your item with the tracking number:  
**9414 8118 9876 5449 3330 96.**

#### Item Details

<b>Status:</b>	Delivered, Left with Individual
<b>Status Date / Time:</b>	April 22, 2025, 11:38 am
<b>Location:</b>	HOUSTON, TX 77024
<b>Postal Product:</b>	First-Class Mail®
<b>Extra Services:</b>	Certified Mail™ Return Receipt Electronic
<b>Recipient Name:</b>	SRJ ENTERPRISES INC

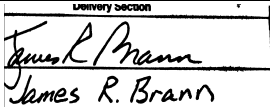
#### Recipient Signature

Signature of Recipient:	 James R. Brann JUN 16 11 18 AM '25
Address of Recipient:	

Note: Scanned image may reflect a different destination address due to Intended Recipient's delivery instructions on file.

Thank you for selecting the United States Postal Service® for your mailing needs. If you require additional assistance, please contact your local Post Office™ or a Postal representative at 1-800-222-1811.

Sincerely,  
United States Postal Service®  
475 L'Enfant Plaza SW  
Washington, D.C. 20260-0004



April 22, 2025



Dear Reference COG Iron Throne NSSU Offset:

The following is in response to your request for proof of delivery on your item with the tracking number:  
**9414 8118 9876 5449 3330 27.**

#### Item Details

<b>Status:</b>	Delivered, Front Desk/Reception/Mail Room
<b>Status Date / Time:</b>	April 22, 2025, 3:47 pm
<b>Location:</b>	HOUSTON, TX 77056
<b>Postal Product:</b>	First-Class Mail®
<b>Extra Services:</b>	Certified Mail™ Return Receipt Electronic
<b>Recipient Name:</b>	LOWE PARTNERS LP

#### Recipient Signature

Signature of Recipient:	 
Address of Recipient:	

Note: Scanned image may reflect a different destination address due to Intended Recipient's delivery instructions on file.

Thank you for selecting the United States Postal Service® for your mailing needs. If you require additional assistance, please contact your local Post Office™ or a Postal representative at 1-800-222-1811.

Sincerely,  
United States Postal Service®  
475 L'Enfant Plaza SW  
Washington, D.C. 20260-0004





April 22, 2025



Dear Reference COG Iron Throne NSSU Offset:

The following is in response to your request for proof of delivery on your item with the tracking number:  
**9414 8118 9876 5449 3333 86.**

#### Item Details

<b>Status:</b>	Delivered, Left with Individual
<b>Status Date / Time:</b>	April 22, 2025, 1:04 pm
<b>Location:</b>	HOUSTON, TX 77042
<b>Postal Product:</b>	First-Class Mail®
<b>Extra Services:</b>	Certified Mail™ Return Receipt Electronic
<b>Recipient Name:</b>	APACHE CORPORATION

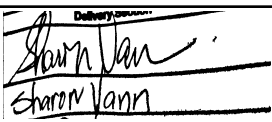
#### Recipient Signature

Signature of Recipient:	
Address of Recipient:	

Note: Scanned image may reflect a different destination address due to Intended Recipient's delivery instructions on file.

Thank you for selecting the United States Postal Service® for your mailing needs. If you require additional assistance, please contact your local Post Office™ or a Postal representative at 1-800-222-1811.

Sincerely,  
United States Postal Service®  
475 L'Enfant Plaza SW  
Washington, D.C. 20260-0004



April 22, 2025

Dear Reference COG Iron Throne NSSU Offset:

The following is in response to your request for proof of delivery on your item with the tracking number:  
**9414 8118 9876 5449 3333 48.**

#### Item Details

<b>Status:</b>	Delivered, PO Box
<b>Status Date / Time:</b>	April 22, 2025, 7:46 am
<b>Location:</b>	MIDLAND, TX 79705
<b>Postal Product:</b>	First-Class Mail®
<b>Extra Services:</b>	Certified Mail™ Return Receipt Electronic
<b>Recipient Name:</b>	ANTHRACITE ENERGY PARTNERS LLC

#### Recipient Signature

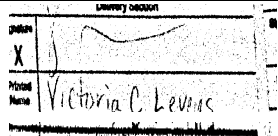
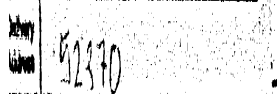
Signature of Recipient:	
Address of Recipient:	

Note: Scanned image may reflect a different destination address due to Intended Recipient's delivery instructions on file.

Thank you for selecting the United States Postal Service® for your mailing needs. If you require additional assistance, please contact your local Post Office™ or a Postal representative at 1-800-222-1811.

Sincerely,  
United States Postal Service®  
475 L'Enfant Plaza SW  
Washington, D.C. 20260-0004



April 22, 2025

Dear Reference COG Iron Throne NSSU Offset:

The following is in response to your request for proof of delivery on your item with the tracking number:  
**9414 8118 9876 5449 3333 62.**

#### Item Details

<b>Status:</b>	Delivered, Front Desk/Reception/Mail Room
<b>Status Date / Time:</b>	April 21, 2025, 12:03 pm
<b>Location:</b>	FORT WORTH, TX 76107
<b>Postal Product:</b>	First-Class Mail®
<b>Extra Services:</b>	Certified Mail™ Return Receipt Electronic
<b>Recipient Name:</b>	REGENCY OIL GAS LLC

#### Recipient Signature

Signature of Recipient:

Address of Recipient:

Note: Scanned image may reflect a different destination address due to Intended Recipient's delivery instructions on file.

Thank you for selecting the United States Postal Service® for your mailing needs. If you require additional assistance, please contact your local Post Office™ or a Postal representative at 1-800-222-1811.

Sincerely,  
United States Postal Service®  
475 L'Enfant Plaza SW  
Washington, D.C. 20260-0004



April 22, 2025

Dear Reference COG Iron Throne NSSU Offset:

The following is in response to your request for proof of delivery on your item with the tracking number:  
**9414 8118 9876 5449 3333 55.**

#### Item Details

<b>Status:</b>	Delivered, Left with Individual
<b>Status Date / Time:</b>	April 22, 2025, 12:32 pm
<b>Location:</b>	MIDLAND, TX 79706
<b>Postal Product:</b>	First-Class Mail®
<b>Extra Services:</b>	Certified Mail™ Return Receipt Electronic
<b>Recipient Name:</b>	CHEVRON USA INC

#### Recipient Signature

Signature of Recipient:

Address of Recipient:

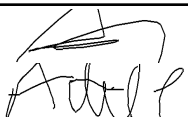
  
6301  
D. R. Smith

Note: Scanned image may reflect a different destination address due to Intended Recipient's delivery instructions on file.

Thank you for selecting the United States Postal Service® for your mailing needs. If you require additional assistance, please contact your local Post Office™ or a Postal representative at 1-800-222-1811.

Sincerely,  
United States Postal Service®  
475 L'Enfant Plaza SW  
Washington, D.C. 20260-0004



April 22, 2025

Dear Reference COG Iron Throne NSSU Offset:

The following is in response to your request for proof of delivery on your item with the tracking number:  
**9414 8118 9876 5449 3333 17.**

#### Item Details

<b>Status:</b>	Delivered, Front Desk/Reception/Mail Room
<b>Status Date / Time:</b>	April 22, 2025, 9:47 am
<b>Location:</b>	MIDLAND, TX 79707
<b>Postal Product:</b>	First-Class Mail®
<b>Extra Services:</b>	Certified Mail™ Return Receipt Electronic
<b>Recipient Name:</b>	XTO PERMIAN OPERATING LLC

#### Recipient Signature

Signature of Recipient:

Address of Recipient:

6401 HOLIDAY HILL RD BLDG  
5, MIDLAND, TX 79707

Note: Scanned image may reflect a different destination address due to Intended Recipient's delivery instructions on file.

Thank you for selecting the United States Postal Service® for your mailing needs. If you require additional assistance, please contact your local Post Office™ or a Postal representative at 1-800-222-1811.

Sincerely,  
United States Postal Service®  
475 L'Enfant Plaza SW  
Washington, D.C. 20260-0004



April 22, 2025

Dear Reference COG Iron Throne NSSU Offset:

The following is in response to your request for proof of delivery on your item with the tracking number:  
**9414 8118 9876 5449 3331 33.**

#### Item Details

<b>Status:</b>	Delivered, Front Desk/Reception/Mail Room
<b>Status Date / Time:</b>	April 22, 2025, 9:47 am
<b>Location:</b>	MIDLAND, TX 79707
<b>Postal Product:</b>	First-Class Mail®
<b>Extra Services:</b>	Certified Mail™ Return Receipt Electronic
<b>Recipient Name:</b>	XTO DELAWARE BASIN LLC

#### Recipient Signature

Signature of Recipient:

Address of Recipient:

6401 HOLIDAY HILL RD BLDG  
5, MIDLAND, TX 79707

Note: Scanned image may reflect a different destination address due to Intended Recipient's delivery instructions on file.

Thank you for selecting the United States Postal Service® for your mailing needs. If you require additional assistance, please contact your local Post Office™ or a Postal representative at 1-800-222-1811.

Sincerely,  
United States Postal Service®  
475 L'Enfant Plaza SW  
Washington, D.C. 20260-0004



April 22, 2025

Dear Reference COG Iron Throne NSSU Offset:

The following is in response to your request for proof of delivery on your item with the tracking number:  
**9414 8118 9876 5449 3331 95.**

#### Item Details

<b>Status:</b>	Delivered, Left with Individual
<b>Status Date / Time:</b>	April 22, 2025, 11:31 am
<b>Location:</b>	MIDLAND, TX 79701
<b>Postal Product:</b>	First-Class Mail®
<b>Extra Services:</b>	Certified Mail™ Return Receipt Electronic
<b>Recipient Name:</b>	MEWBOURNE OIL COMPANY

#### Recipient Signature

Signature of Recipient:

A handwritten signature in black ink, appearing to read "John A. ...", written over a horizontal line.

Address of Recipient:

A handwritten address in black ink, appearing to read "500 W Texas Blvd", written over a horizontal line.

Note: Scanned image may reflect a different destination address due to Intended Recipient's delivery instructions on file.

Thank you for selecting the United States Postal Service® for your mailing needs. If you require additional assistance, please contact your local Post Office™ or a Postal representative at 1-800-222-1811.

Sincerely,  
United States Postal Service®  
475 L'Enfant Plaza SW  
Washington, D.C. 20260-0004



April 22, 2025

Dear Reference COG Iron Throne NSSU Offset:

The following is in response to your request for proof of delivery on your item with the tracking number:  
**9414 8118 9876 5449 3331 26.**

#### Item Details

<b>Status:</b>	Delivered to Agent, Front Desk/Reception/Mail Room
<b>Status Date / Time:</b>	April 22, 2025, 10:57 am
<b>Location:</b>	HOUSTON, TX 77046
<b>Postal Product:</b>	First-Class Mail®
<b>Extra Services:</b>	Certified Mail™ Return Receipt Electronic
<b>Recipient Name:</b>	OXY USA INC

#### Recipient Signature

Signature of Recipient:  
(Authorized Agent)

Address of Recipient:

Note: Scanned image may reflect a different destination address due to Intended Recipient's delivery instructions on file.

Thank you for selecting the United States Postal Service® for your mailing needs. If you require additional assistance, please contact your local Post Office™ or a Postal representative at 1-800-222-1811.

Sincerely,  
United States Postal Service®  
475 L'Enfant Plaza SW  
Washington, D.C. 20260-0004





April 22, 2025

Dear Reference COG Iron Throne NSSU Offset:

The following is in response to your request for proof of delivery on your item with the tracking number:  
**9414 8118 9876 5449 3336 38.**

#### Item Details

<b>Status:</b>	Delivered, Individual Picked Up at Postal Facility
<b>Status Date / Time:</b>	April 22, 2025, 6:53 am
<b>Location:</b>	OKLAHOMA CITY, OK 73102
<b>Postal Product:</b>	First-Class Mail®
<b>Extra Services:</b>	Certified Mail™ Return Receipt Electronic
<b>Recipient Name:</b>	WPX ENERGY PERMIAN LLC

#### Recipient Signature

Signature of Recipient:

Address of Recipient:

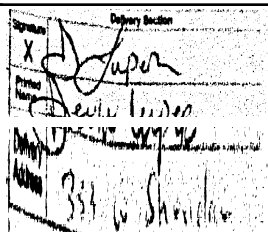

Note: Scanned image may reflect a different destination address due to Intended Recipient's delivery instructions on file.

Thank you for selecting the United States Postal Service® for your mailing needs. If you require additional assistance, please contact your local Post Office™ or a Postal representative at 1-800-222-1811.

Sincerely,  
United States Postal Service®  
475 L'Enfant Plaza SW  
Washington, D.C. 20260-0004



April 22, 2025

Dear Reference COG Iron Throne NSSU Offset:

The following is in response to your request for proof of delivery on your item with the tracking number:  
**9414 8118 9876 5449 3336 83.**

#### Item Details

<b>Status:</b>	Delivered, Individual Picked Up at Postal Facility
<b>Status Date / Time:</b>	April 22, 2025, 6:53 am
<b>Location:</b>	OKLAHOMA CITY, OK 73102
<b>Postal Product:</b>	First-Class Mail®
<b>Extra Services:</b>	Certified Mail™ Return Receipt Electronic
<b>Recipient Name:</b>	DEVON ENERGY PRODUCTION COMPANY

#### Recipient Signature

Signature of Recipient:

Address of Recipient:

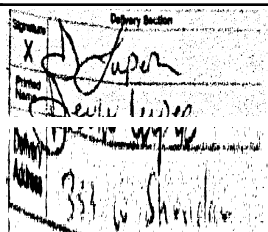

Note: Scanned image may reflect a different destination address due to Intended Recipient's delivery instructions on file.

Thank you for selecting the United States Postal Service® for your mailing needs. If you require additional assistance, please contact your local Post Office™ or a Postal representative at 1-800-222-1811.

Sincerely,  
United States Postal Service®  
475 L'Enfant Plaza SW  
Washington, D.C. 20260-0004



April 22, 2025

Dear Reference COG Iron Throne NSSU Offset:

The following is in response to your request for proof of delivery on your item with the tracking number:  
**9414 8118 9876 5449 3336 83.**

#### Item Details

<b>Status:</b>	Delivered, Individual Picked Up at Postal Facility
<b>Status Date / Time:</b>	April 22, 2025, 6:53 am
<b>Location:</b>	OKLAHOMA CITY, OK 73102
<b>Postal Product:</b>	First-Class Mail®
<b>Extra Services:</b>	Certified Mail™ Return Receipt Electronic
<b>Recipient Name:</b>	DEVON ENERGY PRODUCTION COMPANY

#### Recipient Signature

Signature of Recipient:

Address of Recipient:

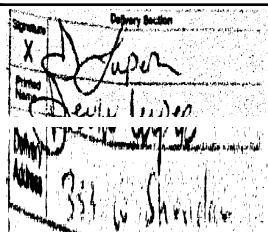

Note: Scanned image may reflect a different destination address due to Intended Recipient's delivery instructions on file.

Thank you for selecting the United States Postal Service® for your mailing needs. If you require additional assistance, please contact your local Post Office™ or a Postal representative at 1-800-222-1811.

Sincerely,  
United States Postal Service®  
475 L'Enfant Plaza SW  
Washington, D.C. 20260-0004



April 22, 2025

Dear Reference COG Iron Throne NSSU Offset:

The following is in response to your request for proof of delivery on your item with the tracking number:  
**9414 8118 9876 5449 3336 45.**

#### Item Details

<b>Status:</b>	Delivered, Individual Picked Up at Postal Facility
<b>Status Date / Time:</b>	April 22, 2025, 6:53 am
<b>Location:</b>	OKLAHOMA CITY, OK 73102
<b>Postal Product:</b>	First-Class Mail®
<b>Extra Services:</b>	Certified Mail™ Return Receipt Electronic
<b>Recipient Name:</b>	DEVON ENERGY COMPANY LP

#### Recipient Signature

Signature of Recipient:

Address of Recipient:

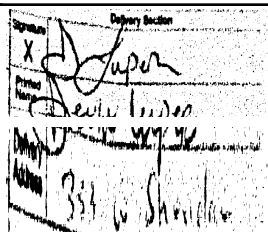

Note: Scanned image may reflect a different destination address due to Intended Recipient's delivery instructions on file.

Thank you for selecting the United States Postal Service® for your mailing needs. If you require additional assistance, please contact your local Post Office™ or a Postal representative at 1-800-222-1811.

Sincerely,  
United States Postal Service®  
475 L'Enfant Plaza SW  
Washington, D.C. 20260-0004



April 28, 2025

Dear Reference COG Iron Throne NSSU Offset:

The following is in response to your request for proof of delivery on your item with the tracking number:  
**9414 8118 9876 5449 3336 07.**

#### Item Details

<b>Status:</b>	Delivered, To Original Sender
<b>Status Date / Time:</b>	April 26, 2025, 10:08 am
<b>Location:</b>	SANTA FE, NM 87501
<b>Postal Product:</b>	First-Class Mail®
<b>Extra Services:</b>	Certified Mail™ Return Receipt Electronic
<b>Recipient Name:</b>	STEVE MASSEY

#### Recipient Signature

Signature of Recipient:

A handwritten signature in black ink, appearing to be "Steve Massey", written over a horizontal line.

Address of Recipient:

A handwritten address in black ink, appearing to be "2", written over a horizontal line.

Note: Scanned image may reflect a different destination address due to Intended Recipient's delivery instructions on file.

Thank you for selecting the United States Postal Service® for your mailing needs. If you require additional assistance, please contact your local Post Office™ or a Postal representative at 1-800-222-1811.

Sincerely,  
United States Postal Service®  
475 L'Enfant Plaza SW  
Washington, D.C. 20260-0004



April 22, 2025

Dear Reference COG Iron Throne NSSU Offset:

The following is in response to your request for proof of delivery on your item with the tracking number:  
**9414 8118 9876 5449 3336 90.**

#### Item Details

<b>Status:</b>	Delivered, Individual Picked Up at Post Office
<b>Status Date / Time:</b>	April 22, 2025, 12:18 pm
<b>Location:</b>	GRAHAM, TX 76450
<b>Postal Product:</b>	First-Class Mail®
<b>Extra Services:</b>	Certified Mail™ Return Receipt Electronic
<b>Recipient Name:</b>	TURNCO INC

#### Recipient Signature

Signature of Recipient:

A handwritten signature in black ink, appearing to be "L. R. R.", written over a white background.

Address of Recipient:

A handwritten address in black ink, appearing to be "1424", written over a white background.

Note: Scanned image may reflect a different destination address due to Intended Recipient's delivery instructions on file.

Thank you for selecting the United States Postal Service® for your mailing needs. If you require additional assistance, please contact your local Post Office™ or a Postal representative at 1-800-222-1811.

Sincerely,  
United States Postal Service®  
475 L'Enfant Plaza SW  
Washington, D.C. 20260-0004



April 22, 2025

Dear Reference COG Iron Throne NSSU Offset:

The following is in response to your request for proof of delivery on your item with the tracking number:  
**9414 8118 9876 5449 3336 69.**

#### Item Details

<b>Status:</b>	Delivered, Individual Picked Up at Post Office
<b>Status Date / Time:</b>	April 22, 2025, 12:18 pm
<b>Location:</b>	GRAHAM, TX 76450
<b>Postal Product:</b>	First-Class Mail®
<b>Extra Services:</b>	Certified Mail™ Return Receipt Electronic
<b>Recipient Name:</b>	H M BETTIS INC

#### Recipient Signature

Signature of Recipient:

A handwritten signature in black ink, appearing to be "H M Bettis".

Address of Recipient:

A handwritten address in black ink, appearing to be "1424".

Note: Scanned image may reflect a different destination address due to Intended Recipient's delivery instructions on file.

Thank you for selecting the United States Postal Service® for your mailing needs. If you require additional assistance, please contact your local Post Office™ or a Postal representative at 1-800-222-1811.

Sincerely,  
United States Postal Service®  
475 L'Enfant Plaza SW  
Washington, D.C. 20260-0004



April 22, 2025

Dear Reference COG Iron Throne NSSU Offset:

The following is in response to your request for proof of delivery on your item with the tracking number:  
**9414 8118 9876 5449 3336 14.**

#### Item Details

<b>Status:</b>	Delivered, Left with Individual
<b>Status Date / Time:</b>	April 21, 2025, 2:33 pm
<b>Location:</b>	DENVER, CO 80202
<b>Postal Product:</b>	First-Class Mail®
<b>Extra Services:</b>	Certified Mail™ Return Receipt Electronic
<b>Recipient Name:</b>	ANADARKO E P ONSHORE LLC

#### Recipient Signature

Signature of Recipient:

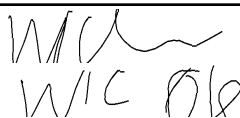
  
W/C

Address of Recipient:

1099

Note: Scanned image may reflect a different destination address due to Intended Recipient's delivery instructions on file.

Thank you for selecting the United States Postal Service® for your mailing needs. If you require additional assistance, please contact your local Post Office™ or a Postal representative at 1-800-222-1811.

Sincerely,  
United States Postal Service®  
475 L'Enfant Plaza SW  
Washington, D.C. 20260-0004





April 22, 2025

Dear Reference COG Iron Throne NSSU Offset:

The following is in response to your request for proof of delivery on your item with the tracking number:  
**9414 8118 9876 5449 3339 73.**

#### Item Details

<b>Status:</b>	Delivered, Individual Picked Up at Postal Facility
<b>Status Date / Time:</b>	April 22, 2025, 9:51 am
<b>Location:</b>	SANTA FE, NM 87501
<b>Postal Product:</b>	First-Class Mail®
<b>Extra Services:</b>	Certified Mail™ Return Receipt Electronic
<b>Recipient Name:</b>	STATE OF NM

#### Recipient Signature

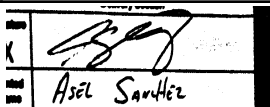
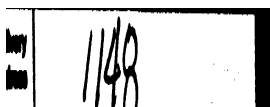
Signature of Recipient:	
Address of Recipient:	

Note: Scanned image may reflect a different destination address due to Intended Recipient's delivery instructions on file.

Thank you for selecting the United States Postal Service® for your mailing needs. If you require additional assistance, please contact your local Post Office™ or a Postal representative at 1-800-222-1811.

Sincerely,  
United States Postal Service®  
475 L'Enfant Plaza SW  
Washington, D.C. 20260-0004



April 22, 2025

Dear Reference COG Iron Throne NSSU Offset:

The following is in response to your request for proof of delivery on your item with the tracking number:  
**9414 8118 9876 5449 3339 42.**

#### Item Details

<b>Status:</b>	Delivered, Front Desk/Reception/Mail Room
<b>Status Date / Time:</b>	April 21, 2025, 1:18 pm
<b>Location:</b>	SANTA FE, NM 87508
<b>Postal Product:</b>	First-Class Mail®
<b>Extra Services:</b>	Certified Mail™ Return Receipt Electronic
<b>Recipient Name:</b>	Bureau of Land Management

#### Recipient Signature

Signature of Recipient:

Address of Recipient:

Note: Scanned image may reflect a different destination address due to Intended Recipient's delivery instructions on file.

Thank you for selecting the United States Postal Service® for your mailing needs. If you require additional assistance, please contact your local Post Office™ or a Postal representative at 1-800-222-1811.

Sincerely,  
United States Postal Service®  
475 L'Enfant Plaza SW  
Washington, D.C. 20260-0004



April 22, 2025

Dear Reference COG Iron Throne WIO:

The following is in response to your request for proof of delivery on your item with the tracking number:  
**9414 8118 9876 5449 3163 72.**

#### Item Details

<b>Status:</b>	Delivered, Left with Individual
<b>Status Date / Time:</b>	April 21, 2025, 12:11 pm
<b>Location:</b>	FORT WORTH, TX 76102
<b>Postal Product:</b>	First-Class Mail®
<b>Extra Services:</b>	Certified Mail™ Return Receipt Electronic
<b>Recipient Name:</b>	C O Kelly Hart Hallman LLP EST of Robert C Grab

#### Recipient Signature

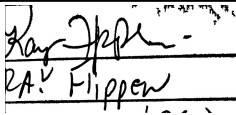
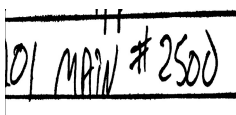
Signature of Recipient:	
Address of Recipient:	

Note: Scanned image may reflect a different destination address due to Intended Recipient's delivery instructions on file.

Thank you for selecting the United States Postal Service® for your mailing needs. If you require additional assistance, please contact your local Post Office™ or a Postal representative at 1-800-222-1811.

Sincerely,  
United States Postal Service®  
475 L'Enfant Plaza SW  
Washington, D.C. 20260-0004



April 24, 2025

Dear Reference COG Iron Throne WIO:

The following is in response to your request for proof of delivery on your item with the tracking number:  
**9414 8118 9876 5449 3163 34.**

#### Item Details

<b>Status:</b>	Delivered, Left with Individual
<b>Status Date / Time:</b>	April 23, 2025, 11:42 am
<b>Location:</b>	FORT WORTH, TX 76107
<b>Postal Product:</b>	First-Class Mail®
<b>Extra Services:</b>	Certified Mail™ Return Receipt Electronic
<b>Recipient Name:</b>	EST of Robert C Grable Robert C Grable Fam Trst

#### Recipient Signature

Signature of Recipient:

Address of Recipient:

Note: Scanned image may reflect a different destination address due to Intended Recipient's delivery instructions on file.

Thank you for selecting the United States Postal Service® for your mailing needs. If you require additional assistance, please contact your local Post Office™ or a Postal representative at 1-800-222-1811.

Sincerely,  
United States Postal Service®  
475 L'Enfant Plaza SW  
Washington, D.C. 20260-0004



April 24, 2025

Dear Reference COG Iron Throne WIO:

The following is in response to your request for proof of delivery on your item with the tracking number:  
**9414 8118 9876 5449 3163 96.**

#### Item Details

<b>Status:</b>	Delivered, Front Desk/Reception/Mail Room
<b>Status Date / Time:</b>	April 23, 2025, 10:09 am
<b>Location:</b>	LUBBOCK, TX 79410
<b>Postal Product:</b>	First-Class Mail®
<b>Extra Services:</b>	Certified Mail™ Return Receipt Electronic
<b>Recipient Name:</b>	C O FIELD MANNING STONE HAWTHORNE AYCOCK PC A V

#### Recipient Signature

Signature of Recipient:

*Turner B. M.*  
*Turner B. M.*

Address of Recipient:

*2112  
Indiana*

Note: Scanned image may reflect a different destination address due to Intended Recipient's delivery instructions on file.

Thank you for selecting the United States Postal Service® for your mailing needs. If you require additional assistance, please contact your local Post Office™ or a Postal representative at 1-800-222-1811.

Sincerely,  
United States Postal Service®  
475 L'Enfant Plaza SW  
Washington, D.C. 20260-0004



April 24, 2025

Dear Reference COG Iron Throne WIO:

The following is in response to your request for proof of delivery on your item with the tracking number:  
**9414 8118 9876 5449 3163 03.**

#### Item Details

<b>Status:</b>	Delivered, Front Desk/Reception/Mail Room
<b>Status Date / Time:</b>	April 23, 2025, 10:09 am
<b>Location:</b>	LUBBOCK, TX 79410
<b>Postal Product:</b>	First-Class Mail®
<b>Extra Services:</b>	Certified Mail™ Return Receipt Electronic
<b>Recipient Name:</b>	C O FIELD MANNING STONE HAWTHORNE AYCOCK PC Trus

#### Recipient Signature

Signature of Recipient:

*Turner B. M.*  
*Turner B. M.*

Address of Recipient:

*2112  
Indiana*

Note: Scanned image may reflect a different destination address due to Intended Recipient's delivery instructions on file.

Thank you for selecting the United States Postal Service® for your mailing needs. If you require additional assistance, please contact your local Post Office™ or a Postal representative at 1-800-222-1811.

Sincerely,  
United States Postal Service®  
475 L'Enfant Plaza SW  
Washington, D.C. 20260-0004



April 22, 2025

Dear Reference COG Iron Throne WIO:

The following is in response to your request for proof of delivery on your item with the tracking number:  
**9414 8118 9876 5449 3163 27.**

#### Item Details

<b>Status:</b>	Delivered, Front Desk/Reception/Mail Room
<b>Status Date / Time:</b>	April 21, 2025, 12:34 pm
<b>Location:</b>	COLORADO SPRINGS, CO 80906
<b>Postal Product:</b>	First-Class Mail®
<b>Extra Services:</b>	Certified Mail™ Return Receipt Electronic
<b>Recipient Name:</b>	Estate of George G Vaught Jr Amy Vaught Earls

#### Recipient Signature

Signature of Recipient:

Address of Recipient:

3915 HICKORY HILL DR,  
COLORADO SPRINGS, CO  
80906

Note: Scanned image may reflect a different destination address due to Intended Recipient's delivery instructions on file.

Thank you for selecting the United States Postal Service® for your mailing needs. If you require additional assistance, please contact your local Post Office™ or a Postal representative at 1-800-222-1811.

Sincerely,  
United States Postal Service®  
475 L'Enfant Plaza SW  
Washington, D.C. 20260-0004



April 22, 2025



Dear Reference COG Iron Throne WIO:

The following is in response to your request for proof of delivery on your item with the tracking number:  
**9414 8118 9876 5449 3163 65.**

#### Item Details

<b>Status:</b>	Delivered, PO Box
<b>Status Date / Time:</b>	April 21, 2025, 10:05 am
<b>Location:</b>	PEYTON, CO 80831
<b>Postal Product:</b>	First-Class Mail®
<b>Extra Services:</b>	Certified Mail™ Return Receipt Electronic
<b>Recipient Name:</b>	Trustee of the Cornerstone Family Trust John Kyl

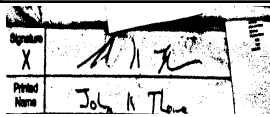
#### Recipient Signature

Signature of Recipient:	
Address of Recipient:	

Note: Scanned image may reflect a different destination address due to Intended Recipient's delivery instructions on file.

Thank you for selecting the United States Postal Service® for your mailing needs. If you require additional assistance, please contact your local Post Office™ or a Postal representative at 1-800-222-1811.

Sincerely,  
United States Postal Service®  
475 L'Enfant Plaza SW  
Washington, D.C. 20260-0004





April 22, 2025

Dear Reference COG Iron Throne WIO:

The following is in response to your request for proof of delivery on your item with the tracking number:  
**9414 8118 9876 5449 3163 10.**

#### Item Details

<b>Status:</b>	Delivered, Left with Individual
<b>Status Date / Time:</b>	April 22, 2025, 11:51 am
<b>Location:</b>	MIDLAND, TX 79701
<b>Postal Product:</b>	First-Class Mail®
<b>Extra Services:</b>	Certified Mail™ Return Receipt Electronic
<b>Recipient Name:</b>	C O Lynch Chappell and Alsup D Kiser J Thomps

#### Recipient Signature

Signature of Recipient:

Address of Recipient:

300 N MARIENFELD ST STE  
700, MIDLAND, TX 79701

Note: Scanned image may reflect a different destination address due to Intended Recipient's delivery instructions on file.

Thank you for selecting the United States Postal Service® for your mailing needs. If you require additional assistance, please contact your local Post Office™ or a Postal representative at 1-800-222-1811.

Sincerely,  
United States Postal Service®  
475 L'Enfant Plaza SW  
Washington, D.C. 20260-0004



April 22, 2025

Dear Reference COG Iron Throne WIO:

The following is in response to your request for proof of delivery on your item with the tracking number:  
**9414 8118 9876 5449 3161 74.**

#### Item Details

<b>Status:</b>	Delivered, Left with Individual
<b>Status Date / Time:</b>	April 22, 2025, 2:03 pm
<b>Location:</b>	ODESSA, TX 79762
<b>Postal Product:</b>	First-Class Mail®
<b>Extra Services:</b>	Certified Mail™ Return Receipt Electronic
<b>Recipient Name:</b>	Estate of Virginia Herell Janice K Thompson

#### Recipient Signature

Signature of Recipient:

A handwritten signature in black ink, appearing to be "J. K. Thompson".

Address of Recipient:

A handwritten address in black ink, appearing to be "Estate of Virginia Herell".

Note: Scanned image may reflect a different destination address due to Intended Recipient's delivery instructions on file.

Thank you for selecting the United States Postal Service® for your mailing needs. If you require additional assistance, please contact your local Post Office™ or a Postal representative at 1-800-222-1811.

Sincerely,  
United States Postal Service®  
475 L'Enfant Plaza SW  
Washington, D.C. 20260-0004



April 24, 2025

Dear Reference COG Iron Throne WIO:

The following is in response to your request for proof of delivery on your item with the tracking number:  
**9414 8118 9876 5449 3161 36.**

#### Item Details

<b>Status:</b>	Delivered, Left with Individual
<b>Status Date / Time:</b>	April 23, 2025, 1:53 pm
<b>Location:</b>	MIDLAND, TX 79707
<b>Postal Product:</b>	First-Class Mail®
<b>Extra Services:</b>	Certified Mail™ Return Receipt Electronic
<b>Recipient Name:</b>	Estate of Virginia Herell Dana L Kiser

#### Recipient Signature

Signature of Recipient:

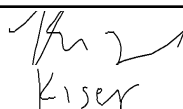
  
Kiser

Address of Recipient:

3100  
madonna

Note: Scanned image may reflect a different destination address due to Intended Recipient's delivery instructions on file.

Thank you for selecting the United States Postal Service® for your mailing needs. If you require additional assistance, please contact your local Post Office™ or a Postal representative at 1-800-222-1811.

Sincerely,  
United States Postal Service®  
475 L'Enfant Plaza SW  
Washington, D.C. 20260-0004



April 22, 2025

Dear Reference COG Iron Throne WIO:

The following is in response to your request for proof of delivery on your item with the tracking number:  
**9414 8118 9876 5449 3377 28.**

#### Item Details

<b>Status:</b>	Delivered, Front Desk/Reception/Mail Room
<b>Status Date / Time:</b>	April 21, 2025, 12:26 pm
<b>Location:</b>	FORT WORTH, TX 76102
<b>Postal Product:</b>	First-Class Mail®
<b>Extra Services:</b>	Certified Mail™ Return Receipt Electronic
<b>Recipient Name:</b>	The Roach Foundation

#### Recipient Signature

Signature of Recipient:

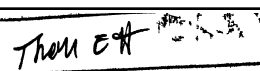
  
THOMAS ELLISON

Address of Recipient:

777 TAYLOR PHILIP

Note: Scanned image may reflect a different destination address due to Intended Recipient's delivery instructions on file.

Thank you for selecting the United States Postal Service® for your mailing needs. If you require additional assistance, please contact your local Post Office™ or a Postal representative at 1-800-222-1811.

Sincerely,  
United States Postal Service®  
475 L'Enfant Plaza SW  
Washington, D.C. 20260-0004



April 22, 2025

Dear Reference COG Iron Throne WIO:

The following is in response to your request for proof of delivery on your item with the tracking number:  
**9414 8118 9876 5449 3377 66.**

#### Item Details

<b>Status:</b>	Delivered, Left with Individual
<b>Status Date / Time:</b>	April 21, 2025, 12:11 pm
<b>Location:</b>	FORT WORTH, TX 76102
<b>Postal Product:</b>	First-Class Mail®
<b>Extra Services:</b>	Certified Mail™ Return Receipt Electronic
<b>Recipient Name:</b>	C O Kelly Hart Hallman LLP EST of R C Grable R

#### Recipient Signature

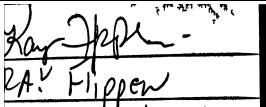
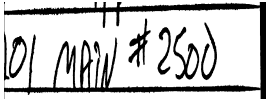
Signature of Recipient:	
Address of Recipient:	

Note: Scanned image may reflect a different destination address due to Intended Recipient's delivery instructions on file.

Thank you for selecting the United States Postal Service® for your mailing needs. If you require additional assistance, please contact your local Post Office™ or a Postal representative at 1-800-222-1811.

Sincerely,  
United States Postal Service®  
475 L'Enfant Plaza SW  
Washington, D.C. 20260-0004



April 22, 2025

Dear Reference COG Iron Throne WIO:

The following is in response to your request for proof of delivery on your item with the tracking number:  
**9414 8118 9876 5449 3377 59.**

#### Item Details

<b>Status:</b>	Delivered, Left with Individual
<b>Status Date / Time:</b>	April 21, 2025, 2:09 pm
<b>Location:</b>	FORT WORTH, TX 76107
<b>Postal Product:</b>	First-Class Mail®
<b>Extra Services:</b>	Certified Mail™ Return Receipt Electronic
<b>Recipient Name:</b>	EST of R C Grable R C Grable Fam TR Martha Ha

#### Recipient Signature

Signature of Recipient:

Address of Recipient:

4447 CRESTLINE RD, FORT  
WORTH, TX 76107

Note: Scanned image may reflect a different destination address due to Intended Recipient's delivery instructions on file.

Thank you for selecting the United States Postal Service® for your mailing needs. If you require additional assistance, please contact your local Post Office™ or a Postal representative at 1-800-222-1811.

Sincerely,  
United States Postal Service®  
475 L'Enfant Plaza SW  
Washington, D.C. 20260-0004



April 24, 2025

Dear Reference COG Iron Throne WIO:

The following is in response to your request for proof of delivery on your item with the tracking number:  
**9414 8118 9876 5449 3378 34.**

#### Item Details

<b>Status:</b>	Delivered, Left with Individual
<b>Status Date / Time:</b>	April 23, 2025, 1:36 pm
<b>Location:</b>	FORT WORTH, TX 76107
<b>Postal Product:</b>	First-Class Mail®
<b>Extra Services:</b>	Certified Mail™ Return Receipt Electronic
<b>Recipient Name:</b>	Bill Burton a k a William K Burton

#### Recipient Signature

Signature of Recipient:

Address of Recipient:

RT  
RT 714 C-19  
Sturtevant  
KL

Note: Scanned image may reflect a different destination address due to Intended Recipient's delivery instructions on file.

Thank you for selecting the United States Postal Service® for your mailing needs. If you require additional assistance, please contact your local Post Office™ or a Postal representative at 1-800-222-1811.

Sincerely,  
United States Postal Service®  
475 L'Enfant Plaza SW  
Washington, D.C. 20260-0004



April 22, 2025

Dear Reference COG Iron Throne WIO:

The following is in response to your request for proof of delivery on your item with the tracking number:  
**9414 8118 9876 5449 3378 89.**

#### Item Details

<b>Status:</b>	Delivered, Left with Individual
<b>Status Date / Time:</b>	April 21, 2025, 12:31 pm
<b>Location:</b>	FORT WORTH, TX 76102
<b>Postal Product:</b>	First-Class Mail®
<b>Extra Services:</b>	Certified Mail™ Return Receipt Electronic
<b>Recipient Name:</b>	BMT I BPEOR NM LLC

#### Recipient Signature

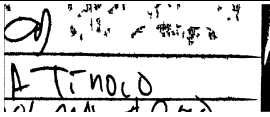
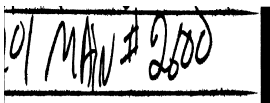
Signature of Recipient:	
Address of Recipient:	

Note: Scanned image may reflect a different destination address due to Intended Recipient's delivery instructions on file.

Thank you for selecting the United States Postal Service® for your mailing needs. If you require additional assistance, please contact your local Post Office™ or a Postal representative at 1-800-222-1811.

Sincerely,  
United States Postal Service®  
475 L'Enfant Plaza SW  
Washington, D.C. 20260-0004





April 22, 2025

Dear Reference COG Iron Throne WIO:

The following is in response to your request for proof of delivery on your item with the tracking number:  
**9414 8118 9876 5449 3378 27.**

#### Item Details

<b>Status:</b>	Delivered, Individual Picked Up at Post Office
<b>Status Date / Time:</b>	April 22, 2025, 9:46 am
<b>Location:</b>	OKLAHOMA CITY, OK 73162
<b>Postal Product:</b>	First-Class Mail®
<b>Extra Services:</b>	Certified Mail™ Return Receipt Electronic
<b>Recipient Name:</b>	Moon Royalty LLC

#### Recipient Signature

Signature of Recipient:

*Ruth G. G. G. G.*  
RUTH G. G. G. G.

Address of Recipient:

720070

Note: Scanned image may reflect a different destination address due to Intended Recipient's delivery instructions on file.

Thank you for selecting the United States Postal Service® for your mailing needs. If you require additional assistance, please contact your local Post Office™ or a Postal representative at 1-800-222-1811.

Sincerely,  
United States Postal Service®  
475 L'Enfant Plaza SW  
Washington, D.C. 20260-0004



April 22, 2025

Dear Reference COG Iron Throne WIO:

The following is in response to your request for proof of delivery on your item with the tracking number:  
**9414 8118 9876 5449 3378 65.**

#### Item Details

<b>Status:</b>	Delivered, Individual Picked Up at Post Office
<b>Status Date / Time:</b>	April 21, 2025, 10:35 am
<b>Location:</b>	LAFAYETTE, LA 70503
<b>Postal Product:</b>	First-Class Mail®
<b>Extra Services:</b>	Certified Mail™ Return Receipt Electronic
<b>Recipient Name:</b>	KRP LEGACY ISLES LLC

#### Recipient Signature

Signature of Recipient:

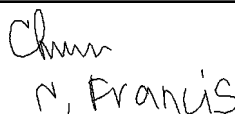
  
N. Francis

PO BOX 59000

Address of Recipient:

LAFAYETTE, LA 70505-9000

Note: Scanned image may reflect a different destination address due to Intended Recipient's delivery instructions on file.

Thank you for selecting the United States Postal Service® for your mailing needs. If you require additional assistance, please contact your local Post Office™ or a Postal representative at 1-800-222-1811.

Sincerely,  
United States Postal Service®  
475 L'Enfant Plaza SW  
Washington, D.C. 20260-0004



April 22, 2025

Dear Reference COG Iron Throne WIO:

The following is in response to your request for proof of delivery on your item with the tracking number:  
**9414 8118 9876 5449 3378 58.**

#### Item Details

<b>Status:</b>	Delivered, PO Box
<b>Status Date / Time:</b>	April 21, 2025, 9:00 am
<b>Location:</b>	LITTLE ELM, TX 75068
<b>Postal Product:</b>	First-Class Mail®
<b>Extra Services:</b>	Certified Mail™ Return Receipt Electronic
<b>Recipient Name:</b>	The Taurus Royalty LLC

#### Recipient Signature

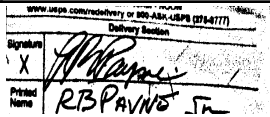
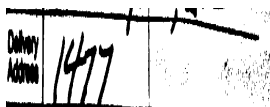
Signature of Recipient:	
Address of Recipient:	

Note: Scanned image may reflect a different destination address due to Intended Recipient's delivery instructions on file.

Thank you for selecting the United States Postal Service® for your mailing needs. If you require additional assistance, please contact your local Post Office™ or a Postal representative at 1-800-222-1811.

Sincerely,  
United States Postal Service®  
475 L'Enfant Plaza SW  
Washington, D.C. 20260-0004



April 24, 2025

Dear Reference COG Iron Throne WIO:

The following is in response to your request for proof of delivery on your item with the tracking number:  
**9414 8118 9876 5449 3378 10.**

#### Item Details

<b>Status:</b>	Delivered, Front Desk/Reception/Mail Room
<b>Status Date / Time:</b>	April 23, 2025, 10:09 am
<b>Location:</b>	LUBBOCK, TX 79410
<b>Postal Product:</b>	First-Class Mail®
<b>Extra Services:</b>	Certified Mail™ Return Receipt Electronic
<b>Recipient Name:</b>	C O FIELD MANNING STONE HAWTHORNE AYCOCK PC A E

#### Recipient Signature

Signature of Recipient:

*Turner B. Miller*  
*Turner B. Miller*

Address of Recipient:

*2112  
Indiana*

Note: Scanned image may reflect a different destination address due to Intended Recipient's delivery instructions on file.

Thank you for selecting the United States Postal Service® for your mailing needs. If you require additional assistance, please contact your local Post Office™ or a Postal representative at 1-800-222-1811.

Sincerely,  
United States Postal Service®  
475 L'Enfant Plaza SW  
Washington, D.C. 20260-0004



April 22, 2025

Dear Reference COG Iron Throne WIO:

The following is in response to your request for proof of delivery on your item with the tracking number:  
**9414 8118 9876 5449 3372 30.**

#### Item Details

<b>Status:</b>	Delivered, Front Desk/Reception/Mail Room
<b>Status Date / Time:</b>	April 21, 2025, 12:34 pm
<b>Location:</b>	COLORADO SPRINGS, CO 80906
<b>Postal Product:</b>	First-Class Mail®
<b>Extra Services:</b>	Certified Mail™ Return Receipt Electronic
<b>Recipient Name:</b>	Estate of George G Vaught Jr Amy Vaught Earls

#### Recipient Signature

Signature of Recipient:

Address of Recipient:

3915 HICKORY HILL DR,  
COLORADO SPRINGS, CO  
80906

Note: Scanned image may reflect a different destination address due to Intended Recipient's delivery instructions on file.

Thank you for selecting the United States Postal Service® for your mailing needs. If you require additional assistance, please contact your local Post Office™ or a Postal representative at 1-800-222-1811.

Sincerely,  
United States Postal Service®  
475 L'Enfant Plaza SW  
Washington, D.C. 20260-0004



April 22, 2025

Dear Reference COG Iron Throne WIO:

The following is in response to your request for proof of delivery on your item with the tracking number:  
**9414 8118 9876 5449 3372 47.**

#### Item Details

<b>Status:</b>	Delivered, PO Box
<b>Status Date / Time:</b>	April 22, 2025, 7:24 am
<b>Location:</b>	MIDLAND, TX 79705
<b>Postal Product:</b>	First-Class Mail®
<b>Extra Services:</b>	Certified Mail™ Return Receipt Electronic
<b>Recipient Name:</b>	Oak Valley Mineral and Land LP

#### Recipient Signature

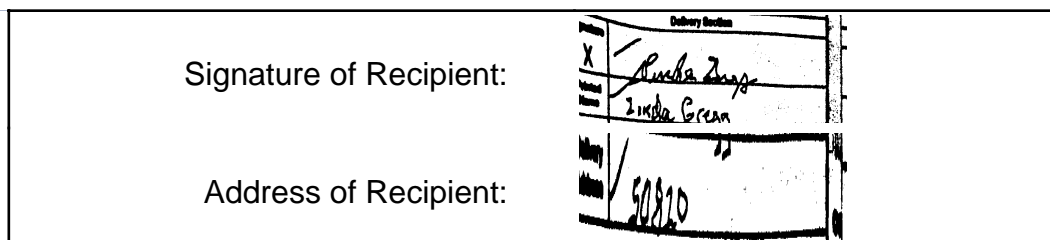

Note: Scanned image may reflect a different destination address due to Intended Recipient's delivery instructions on file.

Thank you for selecting the United States Postal Service® for your mailing needs. If you require additional assistance, please contact your local Post Office™ or a Postal representative at 1-800-222-1811.

Sincerely,  
United States Postal Service®  
475 L'Enfant Plaza SW  
Washington, D.C. 20260-0004



April 22, 2025

Dear Reference COG Iron Throne WIO:

The following is in response to your request for proof of delivery on your item with the tracking number:  
**9414 8118 9876 5449 3372 92.**

#### Item Details

<b>Status:</b>	Delivered to Agent, Left with Individual
<b>Status Date / Time:</b>	April 22, 2025, 10:27 am
<b>Location:</b>	MIDLAND, TX 79705
<b>Postal Product:</b>	First-Class Mail®
<b>Extra Services:</b>	Certified Mail™ Return Receipt Electronic
<b>Recipient Name:</b>	Sortida Resources LLC

#### Recipient Signature

Signature of Recipient:  
(Authorized Agent)

4000 N BIG SPRING ST STE  
310, MIDLAND, TX 79705

Address of Recipient:

Note: Scanned image may reflect a different destination address due to Intended Recipient's delivery instructions on file.

Thank you for selecting the United States Postal Service® for your mailing needs. If you require additional assistance, please contact your local Post Office™ or a Postal representative at 1-800-222-1811.

Sincerely,  
United States Postal Service®  
475 L'Enfant Plaza SW  
Washington, D.C. 20260-0004



April 22, 2025

Dear Reference COG Iron Throne WIO:

The following is in response to your request for proof of delivery on your item with the tracking number:  
**9414 8118 9876 5449 3372 09.**

#### Item Details

<b>Status:</b>	Delivered, Left with Individual
<b>Status Date / Time:</b>	April 22, 2025, 2:30 pm
<b>Location:</b>	HOUSTON, TX 77056
<b>Postal Product:</b>	First-Class Mail®
<b>Extra Services:</b>	Certified Mail™ Return Receipt Electronic
<b>Recipient Name:</b>	Post Oak Mavros II LLC

#### Recipient Signature

Signature of Recipient:

*POM*

*PDM*

Address of Recipient:

34 S WYNDEN DR, HOUSTON,  
TX 77056

Note: Scanned image may reflect a different destination address due to Intended Recipient's delivery instructions on file.

Thank you for selecting the United States Postal Service® for your mailing needs. If you require additional assistance, please contact your local Post Office™ or a Postal representative at 1-800-222-1811.

Sincerely,  
United States Postal Service®  
475 L'Enfant Plaza SW  
Washington, D.C. 20260-0004





April 24, 2025

Dear Reference COG Iron Throne WIO:

The following is in response to your request for proof of delivery on your item with the tracking number:  
**9414 8118 9876 5449 3372 23.**

#### Item Details

<b>Status:</b>	Delivered, Left with Individual
<b>Status Date / Time:</b>	April 23, 2025, 1:53 pm
<b>Location:</b>	MIDLAND, TX 79707
<b>Postal Product:</b>	First-Class Mail®
<b>Extra Services:</b>	Certified Mail™ Return Receipt Electronic
<b>Recipient Name:</b>	Dana L Kiser

#### Recipient Signature

Signature of Recipient:

  
Kiser

Address of Recipient:

3100  
madonville

Note: Scanned image may reflect a different destination address due to Intended Recipient's delivery instructions on file.

Thank you for selecting the United States Postal Service® for your mailing needs. If you require additional assistance, please contact your local Post Office™ or a Postal representative at 1-800-222-1811.

Sincerely,  
United States Postal Service®  
475 L'Enfant Plaza SW  
Washington, D.C. 20260-0004



April 22, 2025

Dear Reference COG Iron Throne WIO:

The following is in response to your request for proof of delivery on your item with the tracking number:  
**9414 8118 9876 5449 3372 61.**

#### Item Details

<b>Status:</b>	Delivered, Left with Individual
<b>Status Date / Time:</b>	April 22, 2025, 11:51 am
<b>Location:</b>	MIDLAND, TX 79701
<b>Postal Product:</b>	First-Class Mail®
<b>Extra Services:</b>	Certified Mail™ Return Receipt Electronic
<b>Recipient Name:</b>	C O Lynch Chappell Alsup D Kiser J Thompson Es

#### Recipient Signature

Signature of Recipient:

Address of Recipient:

300 N MARIENFELD ST STE  
700, MIDLAND, TX 79701

Note: Scanned image may reflect a different destination address due to Intended Recipient's delivery instructions on file.

Thank you for selecting the United States Postal Service® for your mailing needs. If you require additional assistance, please contact your local Post Office™ or a Postal representative at 1-800-222-1811.

Sincerely,  
United States Postal Service®  
475 L'Enfant Plaza SW  
Washington, D.C. 20260-0004



April 22, 2025

Dear Reference COG Iron Throne WIO:

The following is in response to your request for proof of delivery on your item with the tracking number:  
**9414 8118 9876 5449 3372 54.**

#### Item Details

<b>Status:</b>	Delivered, Left with Individual
<b>Status Date / Time:</b>	April 22, 2025, 2:03 pm
<b>Location:</b>	ODESSA, TX 79762
<b>Postal Product:</b>	First-Class Mail®
<b>Extra Services:</b>	Certified Mail™ Return Receipt Electronic
<b>Recipient Name:</b>	Estate of Virginia Herell Janice K Thompson

#### Recipient Signature

Signature of Recipient:

A handwritten signature in black ink, appearing to be "V. Herell".

Address of Recipient:

A handwritten address in black ink, appearing to be "J. Thompson".

Note: Scanned image may reflect a different destination address due to Intended Recipient's delivery instructions on file.

Thank you for selecting the United States Postal Service® for your mailing needs. If you require additional assistance, please contact your local Post Office™ or a Postal representative at 1-800-222-1811.

Sincerely,  
United States Postal Service®  
475 L'Enfant Plaza SW  
Washington, D.C. 20260-0004



April 24, 2025

Dear Reference COG Iron Throne WIO:

The following is in response to your request for proof of delivery on your item with the tracking number:  
**9414 8118 9876 5449 3372 16.**

#### Item Details

<b>Status:</b>	Delivered, Left with Individual
<b>Status Date / Time:</b>	April 23, 2025, 1:53 pm
<b>Location:</b>	MIDLAND, TX 79707
<b>Postal Product:</b>	First-Class Mail®
<b>Extra Services:</b>	Certified Mail™ Return Receipt Electronic
<b>Recipient Name:</b>	Estate of Virginia Herell Dana L Kiser

#### Recipient Signature

Signature of Recipient:

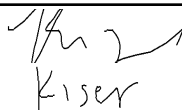
  
Kiser

Address of Recipient:

3100  
madonna

Note: Scanned image may reflect a different destination address due to Intended Recipient's delivery instructions on file.

Thank you for selecting the United States Postal Service® for your mailing needs. If you require additional assistance, please contact your local Post Office™ or a Postal representative at 1-800-222-1811.

Sincerely,  
United States Postal Service®  
475 L'Enfant Plaza SW  
Washington, D.C. 20260-0004



April 22, 2025

Dear Reference COG Iron Throne WIO:

The following is in response to your request for proof of delivery on your item with the tracking number:  
**9414 8118 9876 5449 3385 72.**

#### Item Details

<b>Status:</b>	Delivered, Left with Individual
<b>Status Date / Time:</b>	April 21, 2025, 10:05 am
<b>Location:</b>	DENVER, CO 80202
<b>Postal Product:</b>	First-Class Mail®
<b>Extra Services:</b>	Certified Mail™ Return Receipt Electronic
<b>Recipient Name:</b>	Sitio Permian LP

#### Recipient Signature

Signature of Recipient:

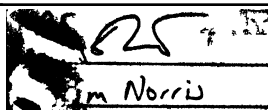

Address of Recipient:



Note: Scanned image may reflect a different destination address due to Intended Recipient's delivery instructions on file.

Thank you for selecting the United States Postal Service® for your mailing needs. If you require additional assistance, please contact your local Post Office™ or a Postal representative at 1-800-222-1811.

Sincerely,  
United States Postal Service®  
475 L'Enfant Plaza SW  
Washington, D.C. 20260-0004



April 24, 2025

Dear Reference COG Iron Throne WIO:

The following is in response to your request for proof of delivery on your item with the tracking number:  
**9414 8118 9876 5449 3385 96.**

#### Item Details

<b>Status:</b>	Delivered, Individual Picked Up at Post Office
<b>Status Date / Time:</b>	April 23, 2025, 11:06 am
<b>Location:</b>	ARTESIA, NM 88210
<b>Postal Product:</b>	First-Class Mail®
<b>Extra Services:</b>	Certified Mail™ Return Receipt Electronic
<b>Recipient Name:</b>	Chase Oil Corporation

#### Recipient Signature

Signature of Recipient:

PO BOX 1767

Address of Recipient:

ARTESIA, NM 88211-1767

Note: Scanned image may reflect a different destination address due to Intended Recipient's delivery instructions on file.

Thank you for selecting the United States Postal Service® for your mailing needs. If you require additional assistance, please contact your local Post Office™ or a Postal representative at 1-800-222-1811.

Sincerely,  
United States Postal Service®  
475 L'Enfant Plaza SW  
Washington, D.C. 20260-0004



April 22, 2025

Dear Reference COG Iron Throne WIO:

The following is in response to your request for proof of delivery on your item with the tracking number:  
**9414 8118 9876 5449 3385 58.**

#### Item Details

<b>Status:</b>	Delivered, Individual Picked Up at Post Office
<b>Status Date / Time:</b>	April 22, 2025, 12:00 pm
<b>Location:</b>	GRAHAM, TX 76450
<b>Postal Product:</b>	First-Class Mail®
<b>Extra Services:</b>	Certified Mail™ Return Receipt Electronic
<b>Recipient Name:</b>	S B Street Co

#### Recipient Signature

Signature of Recipient:

A handwritten signature in black ink, appearing to read "S B Street Co", written over a horizontal line.

Address of Recipient:

A handwritten address in black ink, appearing to read "204", written over a horizontal line.

Note: Scanned image may reflect a different destination address due to Intended Recipient's delivery instructions on file.

Thank you for selecting the United States Postal Service® for your mailing needs. If you require additional assistance, please contact your local Post Office™ or a Postal representative at 1-800-222-1811.

Sincerely,  
United States Postal Service®  
475 L'Enfant Plaza SW  
Washington, D.C. 20260-0004



April 22, 2025



Dear Reference COG Iron Throne WIO:

The following is in response to your request for proof of delivery on your item with the tracking number:  
**9414 8118 9876 5449 3385 10.**

#### Item Details

<b>Status:</b>	Delivered, Front Desk/Reception/Mail Room
<b>Status Date / Time:</b>	April 22, 2025, 10:48 am
<b>Location:</b>	DALLAS, TX 75225
<b>Postal Product:</b>	First-Class Mail®
<b>Extra Services:</b>	Certified Mail™ Return Receipt Electronic
<b>Recipient Name:</b>	TD Minerals LLC

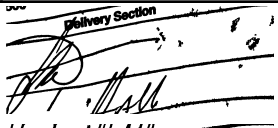
#### Recipient Signature

Signature of Recipient:	
Address of Recipient:	

Note: Scanned image may reflect a different destination address due to Intended Recipient's delivery instructions on file.

Thank you for selecting the United States Postal Service® for your mailing needs. If you require additional assistance, please contact your local Post Office™ or a Postal representative at 1-800-222-1811.

Sincerely,  
United States Postal Service®  
475 L'Enfant Plaza SW  
Washington, D.C. 20260-0004





April 22, 2025

Dear Reference COG Iron Throne WIO:

The following is in response to your request for proof of delivery on your item with the tracking number:  
**9414 8118 9876 5449 3384 73.**

#### Item Details

<b>Status:</b>	Delivered, PO Box
<b>Status Date / Time:</b>	April 21, 2025, 10:10 am
<b>Location:</b>	FORT WORTH, TX 76107
<b>Postal Product:</b>	First-Class Mail®
<b>Extra Services:</b>	Certified Mail™ Return Receipt Electronic
<b>Recipient Name:</b>	Pegasus Resources II LLC

#### Recipient Signature

Signature of Recipient:

A black and white scanned image of a handwritten signature, appearing to read "Pegasus Resources II LLC".

Address of Recipient:

A black and white scanned image of a handwritten address, appearing to read "Pegasus Resources II LLC".

Note: Scanned image may reflect a different destination address due to Intended Recipient's delivery instructions on file.

Thank you for selecting the United States Postal Service® for your mailing needs. If you require additional assistance, please contact your local Post Office™ or a Postal representative at 1-800-222-1811.

Sincerely,  
United States Postal Service®  
475 L'Enfant Plaza SW  
Washington, D.C. 20260-0004



April 22, 2025

Dear Reference COG Iron Throne WIO:

The following is in response to your request for proof of delivery on your item with the tracking number:  
**9414 8118 9876 5449 3384 35.**

#### Item Details

<b>Status:</b>	Delivered, Individual Picked Up at Postal Facility
<b>Status Date / Time:</b>	April 22, 2025, 6:53 am
<b>Location:</b>	OKLAHOMA CITY, OK 73102
<b>Postal Product:</b>	First-Class Mail®
<b>Extra Services:</b>	Certified Mail™ Return Receipt Electronic
<b>Recipient Name:</b>	WPX Energy Permian LLC

#### Recipient Signature

Signature of Recipient:

Address of Recipient:

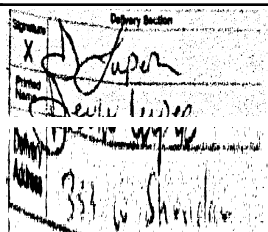

Note: Scanned image may reflect a different destination address due to Intended Recipient's delivery instructions on file.

Thank you for selecting the United States Postal Service® for your mailing needs. If you require additional assistance, please contact your local Post Office™ or a Postal representative at 1-800-222-1811.

Sincerely,  
United States Postal Service®  
475 L'Enfant Plaza SW  
Washington, D.C. 20260-0004



April 22, 2025

Dear Reference COG Iron Throne WIO:

The following is in response to your request for proof of delivery on your item with the tracking number:  
**9414 8118 9876 5449 3384 97.**

#### Item Details

<b>Status:</b>	Delivered, Individual Picked Up at Postal Facility
<b>Status Date / Time:</b>	April 22, 2025, 6:53 am
<b>Location:</b>	OKLAHOMA CITY, OK 73102
<b>Postal Product:</b>	First-Class Mail®
<b>Extra Services:</b>	Certified Mail™ Return Receipt Electronic
<b>Recipient Name:</b>	Devon Energy Production Company L P

#### Recipient Signature

Signature of Recipient:

Address of Recipient:

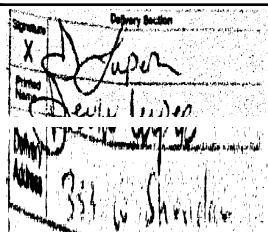

Note: Scanned image may reflect a different destination address due to Intended Recipient's delivery instructions on file.

Thank you for selecting the United States Postal Service® for your mailing needs. If you require additional assistance, please contact your local Post Office™ or a Postal representative at 1-800-222-1811.

Sincerely,  
United States Postal Service®  
475 L'Enfant Plaza SW  
Washington, D.C. 20260-0004

## AFFIDAVIT OF PUBLICATION

CARLSBAD CURRENT-ARGUS  
PO BOX 507  
HUTCHINSON, KS 67504-0507

STATE OF NEW MEXICO } SS  
COUNTY OF EDDY }

Account Number: 1491  
Ad Number: 44300  
Description: COPC Iron Throne 25313  
Ad Cost: \$161.95

Sherry Groves, being first duly sworn, says:

That she is the Agent of the the Carlsbad Current-Argus, a Weekly newspaper of general circulation, printed and published in Carlsbad, Eddy County, New Mexico; that the publication, a copy of which is attached hereto, was published in said newspaper on the following dates:

April 22, 2025

That said newspaper was regularly issued and circulated on those dates.

SIGNED:

*Sherry Groves*

Agent

Subscribed to and sworn to me this 22<sup>th</sup> day of April 2025.

*Leanne Kaufenberg*

Leanne Kaufenberg, Notary Public, Redwood County  
Minnesota

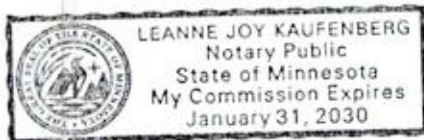

CARA DOUGLAS  
HARDY MCLEAN LLC  
125 LINCOLN AVE. SUITE 223  
SANTA FE, NM 87501  
cdouglas@hardymclean.com

This is to notify all interested parties, including: XTO Holdings, LLC; Devon Energy Production Company, L.P.; Aquila Energy Resources Corporation; WPX Energy Permian, LLC; Pegasus Resources II, LLC; TD Minerals LLC; S.B. Street & Co.; PXP Producing Company LLC; Guinn Family Properties, Ltd.; Chase Oil Corporation; RBM-CO; KCM Company; Sitio Permian, LP; Dana L. Kiser, individually and as Successor Independent Co-Executor of the Estate of Virginia Herrell; Janice K. Thompson, individually and as Independent Co-Executor of the Estate of Virginia Herrell; Dana L. Kiser and Janice K. Thompson, individually and as Independent Co-Executors of the Estate of Virginia Herrell; Dana L. Kiser; Post Oak Mavros II, LLC; Sortida Resources, LLC; Oak Valley Mineral and Land, LP; John Kyle Thoma, Trustee of the Cornerstone Family Trust; Amy Vaught Earls, individually and as Personal Representative of the Estate of George G. Vaught Jr.; Unknown Trustee of the George G. Vaught Jr. Revocable Trust C/O Field, Manning, Stone, Hawthorne & Aycock, P.C.; The Taurus Royalty; KRP Legacy Isles, LLC; Moon Royalty, LLC; Eleven Sands Exploration, Inc.; Curtis A. Anderson and Edna I. Anderson, Trustees of the Edna and Curtis Anderson Revocable Trust dated 8/31/2021; Roy G. Barton, III; BMT I BPEOR NM, LLC; Bill Burton, a/k/a William K. Burton; Lisa P. Fortson, Successor Trustee Of The Ben J. Fortson III Children's Trust; Martha Hallman Grable, individually and as Personal Representative of the Estate of Robert C. Grable, and as Trustee of the Robert C. Grable Family Trust; The Roach Foundation; the Bureau of Land Management; the New Mexico State Land Office; Anadarko E&P Onshore LLC; Dovetail Resources LLC; H&M Bettis Inc; KMC Co; RBM Co; Steve Massey; Turnco Inc.; XTO Permian Operating LLC; XTO Delaware Basin, LLC; Chevron USA Inc.; Regency Oil & Gas LLC; Anthracite Energy Partners LLC; Apache Corporation; CP Energy Investments III LLC; Lincoln Associates; Lowe Partners LP; SRJ Enterprises Inc; Sonic Oil & Gas; Strata Production Co; Winn Exploration Co Inc.; and their successors and assigns; that the New Mexico Oil Conservation Division will conduct a hearing on the applications submitted by ConocoPhillips Company ("Applicant") (Case No. 25313). The hearing will be conducted on May 8, 2025, in a hybrid fashion, both virtually and in person at the Energy, Minerals, Natural Resources Department, 1st Floor, Santa Fe, NM 87505. To participate virtually, see the instructions posted on the OCD website: <https://www.emnrd.nm.gov/oecd/hearing-info/>. In Case No. 25313, Applicant seeks an order pooling all uncommitted interests in the Bone Spring formation underlying a 1,920-acre, more or less, non-standard horizontal spacing unit comprised of all of Sections 27, 28 and 29, Township 23 South, Range 30 East, Eddy County, New Mexico ("Unit"). The Unit will be dedicated to the following wells ("Wells"): **Iron Throne Federal Com #501H**, which will be drilled from a surface hole location in the SW/4 NW/4 (Unit E) of Section 26 to a bottom hole location in the NW/4 NW/4 (Unit D) of Section 29; **Iron Throne Federal Com #502H** and **Iron Throne Federal Com #503H**, which will be drilled from surface hole locations in the SW/4 NW/4 (Unit E) of Section 26 to bottom hole locations in the SW/4 NW/4 (Unit E) of Section 29; **Iron Throne Federal Com #504H**, which will be drilled from a surface hole location in the NW/4 SW/4 (Unit L) of Section 26 to a bottom hole location in the NW/4 SW/4 (Unit L) of Section 29; and **Iron Throne Federal Com #505H**, which will be drilled from a surface hole location in the NW/4 SW/4 (Unit L) of Section 26 to a bottom hole location in the SW/4 SW/4 (Unit M) of Section 29. The completed intervals of the Wells will be orthodox. Also to be considered will be the cost of drilling and completing the Wells, the allocation of the costs, the designation of Applicant as operator of the Wells and the Unit, a 200% charge for the risk involved in drilling and completing the Wells, and approval of the non-standard spacing unit. The Wells are located approximately 10 miles northeast of Malaga, New Mexico.

Published in the Carlsbad Current-Argus April 22, 2025.  
#44300

ConocoPhillips Company  
Case No. 25313  
Exhibit C-4