

**BEFORE THE OIL CONSERVATION DIVISION
EXAMINER HEARING JULY 10, 2025**

Case No. 25358

Marty Fee 11-7 #001H

Marty Fee 11-7 #002H

Marty Fee 11-7 #003H

Marty Fee 11-7 #004H

Eddy County, New Mexico



**STATE OF NEW MEXICO
ENERGY, MINERALS, AND NATURAL RESOURCES DEPARTMENT
OIL CONSERVATION DIVISION**

**APPLICATION OF RILEY PERMIAN
OPERATING COMPANY, LLC FOR
APPROVAL OF STANDARD
HORIZONTAL SPACING UNIT AND
COMPULSORY POOLING, EDDY
COUNTY, NEW MEXICO**

CASE NO. 25358

**HEARING PACKAGE
TABLE OF CONTENTS**

Riley Exhibit A: Compulsory Pooling Application Checklist

Riley Exhibit B: Filed Application & Proposed Notice of Hearing

Riley Exhibit C: Prepared by Mark Smith, Senior Landman

- Riley Exhibit C-1: General Location Map(s)
- Riley Exhibit C-2: C-102(s)
- Riley Exhibit C-3: Plats of Tracts, Tract Ownership, Applicable Lease Numbers
- Riley Exhibit C-4: Interest Calculations for Yeso Spacing Unit
- Riley Exhibit C-5: Sample Proposal Letter & AFEs
- Riley Exhibit C-6: Detailed Summary of Chronology of Contact

Riley Exhibit D: Prepared by Doug Standart, Senior Geologist

- Riley Exhibit D-1: Location Map
- Riley Exhibit D-2: Subsea Structure Map
- Riley Exhibit D-3: Stratigraphical Cross-Section Map
- Riley Exhibit D-4: Gunbarrel Diagram
- Riley Exhibit D-5: Gross Isopach Map

Riley Exhibit E: Notice Affidavit

- Riley Exhibit E-1: Sample Notice Letter to All Interested Parties
- Riley Exhibit E-2: Chart of Notice to All Interested Parties
- Riley Exhibit E-3: Copies of Certified Mail Receipts and Returns
- Riley Exhibit E-4: Affidavit of Publication for April 24, 2025

COMPULSORY POOLING APPLICATION CHECKLIST**ALL INFORMATION IN THE APPLICATION MUST BE SUPPORTED BY SIGNED AFFIDAVITS**

Case: 25358	APPLICANT'S RESPONSE
Date July 3, 2025	
Applicant	Riley Permian Operating Company, LLC
Designated Operator & OGRID (affiliation if applicable)	372290
Applicant's Counsel:	Miguel Suazo, Beatty & Wozniak P.C.
Case Title:	Application of Riley Permian Operating Company, LLC for Approval Standard Horizontal Spacing Unit (Marty Fee) and Compulsory Pooling, Eddy County, New Mexico
Entries of Appearance/Intervenors:	MRC Permian Company; EOG Resources, Inc.
Well Family	Marty Fee 11-7
Formation/Pool	
Formation Name(s) or Vertical Extent:	Yeso
Primary Product (Oil or Gas):	Oil
Pooling this vertical extent:	The top of Yeso formation to the base of the Yeso formation.
Pool Name and Pool Code:	Red Lake; Glorieta [51120]
Well Location Setback Rules:	Statewide
Spacing Unit	
Type (Horizontal/Vertical)	Horizontal
Size (Acres)	481.47 acres, more or less
Building Blocks:	Quarter-Quarter Sections
Orientation:	West to East
Description: TRS/County	N/2 of Section 12, T-18-S, R-26-E, and NW/4 of Section 7, T-18-S, R-27-E, Eddy County, NM
Standard Horizontal Well Spacing Unit (Y/N), If No, describe and is approval of non-standard unit requested in this application?	Yes
Other Situations	
Depth Severance: Y/N. If yes, description	No
Proximity Tracts: If yes, description	No
Proximity Defining Well: if yes, description	N/A
Applicant's Ownership in Each Tract	Exhibit C-4
Well(s)	
Name & API (if assigned), surface and bottom hole location, footages, completion target, orientation, completion status (standard or non-standard)	See Attached C-102s
Well #1	Marty Fee 11-7 1H Well (API No. Pending) SHL: 722 FNL 1085 FEL, NE/4 NE/4 (Unit A) of Sec. 11, T18S, R26E N.M.P.M. FTP: 576 FNL 709 FEL Sec. 12, 18S 26E LTP: 331 FNL 2577 FWL Sec. 7, T18S, R27E BHL: 330 FNL, 2666 FEL, NE/4 NW/4 (Unit C) of Sec. 7, T18S, R27E, N.M.P.M. Completion Target: Red Lake; Glorieta-Yeso [51120] Well Orientation: West-East Completion Location: Standard

Well #2 <i>Received by OCD: 7/3/2025 1:51:13 PM</i>	Marty Fee 11-7 2H Well (API No. Pending) <p>SHL: 752 FNL 1085 FEL, NE/4 NE/4 (Unit A) of Sec. 11, T18S, R26E N.M.P.M. FTP: 990 FNL 100 FWL Sec. 12, 18S 26E LTP: 991 FNL 2575 FWL Sec. 7, T18S, R27E BHL: 990 FNL 2665 FWL, NE/4 NW/4 (Unit C) of Sec. 7, T18S, R27E, N.M.P.M.</p> <p>Completion Target: Red Lake; Glorieta-Yeso [51120] Well Orientation: West-East Completion Location: Standard</p>	<i>Page 4 of 72</i>
Well #3	Marty Fee 11-7 3H Well (API No. Pending) <p>SHL: 1920 FNL 1040 FEL, SE/4 NE/4 (Unit H) of Sec. 11, T18S, R26E N.M.P.M. FTP: 1650 FNL 100 FWL, Sec. 12, T18S R26E LTP: 1651 FNL 2574 FWL, Sec. 7, T18S, R27E BHL: 1650 FNL 2664 FWL, SE/4 NW/4 (Unit F) of Sec. 7, T18S, R27E, N.M.P.M.</p> <p>Completion Target: Red Lake; Glorieta-Yeso [51120] Well Orientation: West-East Completion Location: Standard</p>	
Well #4	Marty Fee 11-7 4H Well (API No. Pending) <p>SHL: 1950 FNL 1040FEL, SE/4 NE/4 (Unit H) of Sec. 11, T18S, R26E N.M.P.M. FTP: 2310 FNL 100 FWL, Sec. 12, 18S R26E LTP: 2311 FNL 2572 FWL Sec. 7, T18S, R27E BHL: 2310 FNL 2662 FWL, SE/4 NW/4 (Unit F) of Sec. 7, T18S, R27E, N.M.P.M.</p> <p>Completion Target: Red Lake; Glorieta-Yeso [51120] Well Orientation: West-East Completion Location: Standard</p>	
Horizontal Well First and Last Take Points	Exhibit C-2	
Completion Target (Formation, TVD and MD)	Exhibit C-5, D-2	
AFE Capex and Operating Costs		
Drilling Supervision/Month \$	\$8,000	
Production Supervision/Month \$	\$800	
Justification for Supervision Costs	Exhibits C & Exhibit C-5	
Requested Risk Charge	200%	
Notice of Hearing		
Proposed Notice of Hearing	Exhibit B	
Proof of Mailed Notice of Hearing (20 days before hearing)	Exhibit E-2 & Exhibit E-3	
Proof of Published Notice of Hearing (10 days before hearing)	Exhibit E-4	
Ownership Determination		
Land Ownership Schematic of the Spacing Unit	Exhibits C-3 and C-4	
Tract List (including lease numbers and owners)	Exhibits C-3 and C-4	
If approval of Non-Standard Spacing Unit is requested, Tract List (including lease numbers and owners) of Tracts subject to notice requirements.	N/A	Case No. 25358 Riley Permian Operating Co., LLC - Exhibit A

Received by OCD: 7/3/2025 1:51:13 PM Pooled Parties (Including ownership type)	Exhibit C-3 and C-4	Page 5 of 72
Unlocatable Parties to be Pooled	N/A	
Ownership Depth Severance (including percentage above & below)	N/A	
Joinder		
Sample Copy of Proposal Letter	Exhibit C-5	
List of Interest Owners (ie Exhibit A of JOA)	Exhibits C-3 & C-4	
Chronology of Contact with Non-Joined Working Interests	Exhibit C-6	
Overhead Rates In Proposal Letter	Exhibit C-5	
Cost Estimate to Drill and Complete	Exhibit C-5	
Cost Estimate to Equip Well	Exhibit C-5	
Cost Estimate for Production Facilities	Exhibit C-5	
Geology		
Summary (including special considerations)	Exhibit D	
Spacing Unit Schematic	Exhibit D-1	
Gunbarrel/Lateral Trajectory Schematic	Exhibit D-4	
Well Orientation (with rationale)	Exhibit D-2	
Target Formation	Exhibit D-1 through D-5	
HSU Cross Section	Exhibit D-3	
Depth Severance Discussion	N/A	
Forms, Figures and Tables		
C-102	Exhibit C-2	
Tracts	Exhibit C-3	
Summary of Interests, Unit Recapitulation (Tracts)	Exhibit C-3	
General Location Map (including basin)	Exhibits C-1 and D-1	
Well Bore Location Map	Exhibits C-1 and D-1	
Structure Contour Map - Subsea Depth	Exhibit D-2	
Cross Section Location Map (including wells)	Exhibit D-3	
Cross Section (including Landing Zone)	Exhibit D-3	
Additional Information		
Special Provisions/Stipulations	N/A	
CERTIFICATION: I hereby certify that the information provided in this checklist is complete and accurate.		
Printed Name (Attorney or Party Representative):	Miguel Suazo	
Signed Name (Attorney or Party Representative):		
Date:		7/3/2025

**STATE OF NEW MEXICO
ENERGY, MINERALS, AND NATURAL RESOURCES DEPARTMENT
OIL CONSERVATION DIVISION**

**APPLICATION OF RILEY PERMIAN
OPERATING, LLC FOR APPROVAL OF
STANDARD HORIZONTAL SPACING
UNIT AND COMPULSORY POOLING,
EDDY COUNTY, NEW MEXICO**

CASE NO. _____

APPLICATION

Riley Permian Operating, LLC, OGRID No. 372290 (“Riley” or “Applicant”), through its undersigned attorneys, hereby files this Application with the Oil Conservation Division (“Division”) pursuant to the provisions of NMSA 1978, § 70-2-17, for an order (1) approving a 481.47-acre, more or less, standard horizontal spacing unit (“HSU”) composed of the N/2 of Section 12, Township 18 South, Range 26 East, N.M.P.M., and the NW/4 of Section 7, Township 18 South, Range 27 East, N.M.P.M. (the “Application Lands”), and (2) pooling all uncommitted mineral interests in the Yeso Pool (51120), designated as an oil pool, underlying said HSU.

In support of its Application, Riley states the following:

1. Riley and/or its affiliates are working interest owners in the Application Lands and have the right to drill wells thereon as the designated Operator of the Application Lands.
2. Riley seeks to dedicate all of the Application Lands to form a 481.47-acre, more or less, HSU.
3. Riley seeks to dedicate the above-referenced HSU to the following proposed wells:
 - A. **Marty Fee 11-7 1H** (API No. *Pending*), which is an oil well that will be horizontally drilled from a surface location in the NE/4 NE/4 (Unit A) of Section 11, Township 18 South, Range 26 East, to a bottom hole location in the Yeso Pool in the NE/4 NW/4 (Unit C) of Section 7, Township 18 South, Range 27 East;

B. **Marty Fee 11-7 2H** (API No. *Pending*), which is an oil well that will be horizontally drilled from a surface location in the NE/4 NE/4 (Unit A) of Section 11, Township 18 South, Range 26 East, to a bottom hole location in the Yeso Pool in the NE/4 NW/4 (Unit C) of Section 7, Township 18 South, Range 27 East;

C. **Marty Fee 11-7 3H** (API No. *Pending*), which is an oil well that will be horizontally drilled from a surface location in the SE/4 NE/4 (Unit H) of Section 11, Township 18 South, Range 26 East, to a bottom hole location in the Yeso Pool in the SE/4 NW/4 (Unit F) of Section 7, Township 18 South, Range 27 East, and;

D. **Marty Fee 11-7 4H** (API No. *Pending*), which is an oil well that will be horizontally drilled from a surface location in the SE/4 NE/4 (Unit H) of Section 11, Township 18 South, Range 26 East, to a bottom hole location in the Yeso Pool in the SE/4 NW/4 (Unit F) of Section 7, Township 18 South, Range 27 East.

4. The wells are orthodox in their location as defined by 19.15.16.15.(C) NMAC, and the take points and laterals comply with Statewide Rules for setbacks under 19.15.16.15.(C) NMAC.

5. Riley has made good faith efforts to obtain voluntary agreement from all interest owners in the Yeso Pool underlying the proposed spacing unit, but has been unable to secure agreement from all parties to participate in the drilling of the well or otherwise commit their interests.

6. The pooling of all interests in the Yeso Pool within the proposed unit will avoid the drilling of unnecessary wells, prevent waste, and protect correlative rights.

7. To provide for its just and fair share of the oil and gas underlying the Application Lands, Riley requests that all uncommitted interests in this HSU be pooled and that Riley be designated as the operator of the proposed horizontal wells and HSU.

WHEREFORE, Riley requests this Application be set for hearing on May 8, 2025, before an Examiner of the Oil Conservation Division, and after notice and hearing as required by law, the Division enter an order:

- A. Approving the horizontal well spacing unit and pooling all uncommitted interests in the Yeso Pool underlying the HSU within the Application Lands;
- B. Approving the **Marty Fee 11-7 1H, Marty Fee 11-7 2H, Marty Fee 11-7 3H, and Marty Fee 11-7 4H** as the initial wells for the HSU;
- C. Designating Riley as operator of the HSU and the horizontal wells to be drilled thereon;
- D. Authorizing Riley to recover its costs of drilling, completing, and equipping the wells;
- E. Approving the actual operating charges and costs of supervision while drilling and after completion, together with a provision adjusting the rates pursuant to the COPAS accounting procedures; and
- F. Imposing a 200% charge for the risk assumed by Riley in drilling and completing the wells against any working interest owner who does not voluntarily participate in the drilling of the wells.

Respectfully submitted,

BEATTY & WOZNIAK, P.C.

By: 

Miguel A. Suazo

James P. Parrot

Jacob L. Everhart

Ryan McKee

500 Don Gaspar Ave.,

Santa Fe, NM 87505

(505) 946-2090

msuazo@bwenergylaw.com

jparrot@bwenergylaw.com

jeverhart@bwenergylaw.com

rmckee@bwenergylaw.com

Attorneys for Riley Permian Operating, LLC

Application of Riley Permian Operating, LLC for Approving a Standard Horizontal Spacing Unit and Compulsory Pooling, Eddy County, New Mexico. Applicant in the above-styled cause seeks an order from the Division: (1) approving a 481.47-acre, more or less, standard horizontal spacing and proration unit composed of the N/2 of Section 12, Township 18 South, Range 26 East, N.M.P.M., and the NW/4 of Section 7, Township 18 South, Range 27 South, N.M.P.M.; and (2) pooling all uncommitted mineral interests in the Yeso Pool, designated as an oil pool, underlying said unit. The proposed wells to be dedicated to the horizontal spacing unit are the: **Marty Fee 11-7 1H** (API No. *Pending*), which is an oil well that will be horizontally drilled from a surface location in the NE/4 NE/4 (Unit A) of Section 11, Township 18 South, Range 26 East, to a bottom hole location in the Yeso Pool in the NE/4 NW/4 (Unit C) of Section 7, Township 18 South, Range 27 East; the **Marty Fee 11-7 2H** (API No. *Pending*), which is an oil well that will be horizontally drilled from a surface location in the NE/4 NE/4 (Unit A) of Section 11, Township 18 South, Range 26 East, to a bottom hole location in the Yeso Pool in the NE/4 NW/4 (Unit C) of Section 7, Township 18 South, Range 27 East; the **Marty Fee 11-7 3H** (API No. *Pending*), which is an oil well that will be horizontally drilled from a surface location in the SE/4 NE/4 (Unit H) of Section 11, Township 18 South, Range 26 East, to a bottom hole location in the Yeso Pool in the SE/4 NW/4 (Unit F) of Section 7, Township 18 South, Range 27 East, and; the **Marty Fee 11-7 4H** (API No. *Pending*), which is an oil well that will be horizontally drilled from a surface location in the SE/4 NE/4 (Unit H) of Section 11, Township 18 South, Range 26 East, to a bottom hole location in the Yeso Pool in the SE/4 NW/4 (Unit F) of Section 7, Township 18 South, Range 27 East. The wells are orthodox in location, and the take points and laterals comply with Statewide Rules for setbacks. The wells and lands are located approximately 3.41 miles southeast of Atoka, New Mexico.

STATE OF NEW MEXICO
ENERGY, MINERALS, AND NATURAL RESOURCES DEPARTMENT
OIL CONSERVATION DIVISION

APPLICATION OF RILEY PERMIAN
OPERATING COMPANY, LLC FOR
APPROVAL OF STANDARD HORIZONTAL
SPACING UNIT AND COMPULSORY
POOLING, EDDY COUNTY, NEW MEXICO

CASE NO. 25358

AFFIDAVIT OF MARK SMITH

Mark Smith, being first duly sworn upon oath, deposes and states as follows:

1. My name is Mark Smith, and I am employed by Riley Permian Operating Company, LLC ("Riley") as a Senior Landman.

2. I have previously testified before the New Mexico Oil Conservation Division ("Division"), and my qualifications as an expert in petroleum land matters were accepted and made a matter of record. I have several years of experience in petroleum land matters, and I have worked directly or in a supervisory role with the properties that are the subject of this matter.

3. I am familiar with the application filed by Riley in the above-referenced case and the status of the lands in the subject lands.

4. I am submitting this affidavit in support of Riley's application in the above-referenced case, as required by the Pre-Hearing Order issued by the Division. I intend to present this case by affidavit pursuant to 19.15.4.12.(A)(1) NMAC.

5. Under Case No. 25358, Riley seeks an order (1) approving a 481.47 -acre, more or less, standard horizontal spacing unit ("HSU") underlying the Application Lands, and (2) pooling all uncommitted mineral interests in the Yeso Pool (51120), designated as an oil pool, underlying said HSU.

6. **Riley Exhibit C-1** is a general location map showing the proposed Yeso formation spacing unit. The acreage subject to the applications are federal and state lands.

7. **Riley Exhibit C-2** contains the Form C-102s reflecting that the proposed Yeso wells to be drilled and completed in the subject unit. The location of each well is orthodox and meets the Division's offset requirements.

8. A review of the Yeso formation underlying the subject lands indicated that there are no overlapping spacing units in this formation.

9. **Riley Exhibit C-3** contains a plat identifying ownership by tract in the HSU.

10. **Riley Exhibit C-4** sets forth the ownership of the parties being pooled in the Yeso Formation and the nature of their interests. This exhibit identifies the tract number and working interest percentages for each owner.

11. **Riley Exhibit C-5** contains a sample well proposal letter sent in February of 2025 to each mineral interest owner and/or working interest owner, which included AFEs for each proposed well. The estimated costs of the wells set forth in the AFEs are fair, reasonable, and comparable with the costs of other wells of similar depths and lateral lengths drilled in this area of New Mexico.

12. Riley requests overhead and administrative rates of \$8,000/month for drilling each well and \$800/month for producing each well. These rates are fair and comparable to the rates charged by other operators for wells of this type in this area of New Mexico. Riley respectfully requests that these administrative and overhead costs be incorporated into any orders entered by the Division in these cases.

13. Riley requests the maximum cost, plus 200% risk charge be assessed against nonconsenting working interest owners.

Page 13 of 72

14. **Riley Exhibit C-6** sets forth a chronology of the contacts with owners. Riley has made a good faith effort to obtain voluntary joinder of the interest owners in the proposed wells.

In compiling these addresses, I conducted a diligent search of the public records in Eddy County, New Mexico, where the wells are located, and of phone directories and did computer searches to locate the contact information for parties entitled to notification. All interest owners were locatable and noticed, and there are no unleased mineral interest owners. Riley caused notice to be published in the Carlsbad-Current Argus, a newspaper of general circulation in Eddy County, New Mexico. I provided the law firm of Beatty & Wozniak, P.C., with the names and addresses for these mineral owners and instructed that each owner be provided notice of the hearing in these matters.

15. Riley requests that it be designated operator of the unit and wells.

16. **Exhibit C-1** through **Exhibit C-6** were either prepared by me or compiled from Riley's company business records under my direction and supervision.

17. The granting of this application for compulsory pooling and approval of non-standard spacing unit is in the best interest of conservation, the prevention of waste, and the protection of correlative rights, and will avoid the drilling of unnecessary wells.

18. I hereby swear that to the best of my knowledge and belief, all of the matters set forth herein and in the exhibits are true, correct, and accurate.

[Remainder of page left intentionally blank]

FURTHER AFFIANT SAYETH NOT.

Dated this 22nd day of May, 2025.



Mark Smith
Riley Permian Operating Company, LLC

STATE OF OKLAHOMA)
) ss.
CITY OF OKLAHOMA CITY)

The foregoing instrument was subscribed and sworn to before me this 22nd day of May, 2025, by Mark Smith, Senior Landman for Riley Permian Operating Company, LLC.

Witness my hand and official seal.

My commission expires: 3-15-2026





Land: Exhibit C-1

Locator Map:

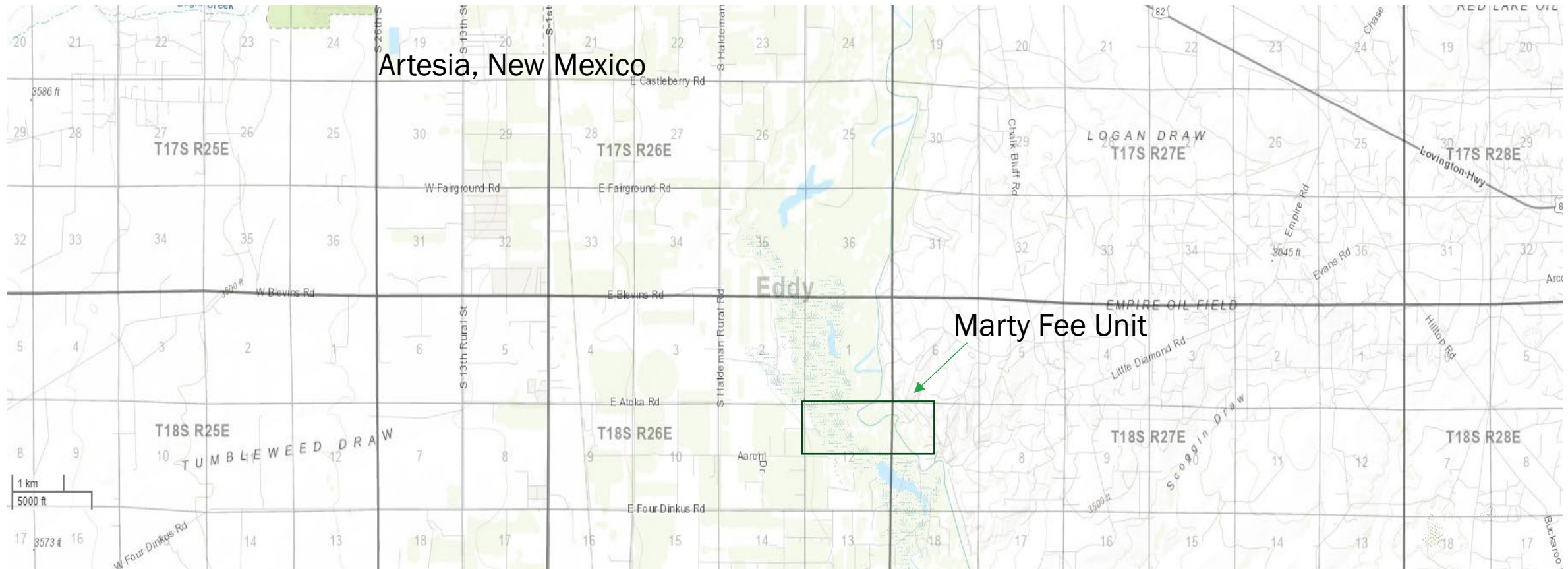

RILEY PERMIAN

C-102 Submit Electronically Via OCD Permitting	State of New Mexico Energy, Minerals & Natural Resources Department OIL CONSERVATION DIVISION	Revised July 9, 2024	
		Submittal Type:	<input checked="" type="checkbox"/> Initial Submittal
			<input type="checkbox"/> Amended Report
			<input type="checkbox"/> As Drilled
Property Name and Well Number MARTY FEE NORTH 11-7 1H			

WELL LOCATION AND ACREAGE DEDICATION PLAT

API Number 30-015-	Pool Code 51120	Pool Name RED LAKE; GLORITEA-YESO
Property Code	Property Name MARTY FEE NORTH 11-7	Well Number 1H
OGRID No. 372290	Operator Name RILEY PERMIAN OPERATING COMPANY LLC	Ground Level Elevation 3307'
Surface Owner: <input type="checkbox"/> State <input checked="" type="checkbox"/> Fee <input type="checkbox"/> Tribal <input type="checkbox"/> Federal		Mineral Owner: <input type="checkbox"/> State <input checked="" type="checkbox"/> Fee <input type="checkbox"/> Tribal <input type="checkbox"/> Federal

Surface Location

UL or Lot No. A	Section 11	Township 18 S	Range 26 E	Lot	Feet from the N/S 722 FNL	Feet from the E/W 1085 FEL	Latitude N 32.767749°	Longitude W 104.347360°	County EDDY
--------------------	---------------	------------------	---------------	-----	------------------------------	-------------------------------	--------------------------	----------------------------	----------------

Bottom Hole Location If Different From Surface

UL or Lot No. C	Section 7	Township 18 S	Range 27 E	Lot	Feet from the N/S 330 FNL	Feet from the E/W 2666 FEL	Latitude N 32.768771°	Longitude W 104.317803°	County EDDY
--------------------	--------------	------------------	---------------	-----	------------------------------	-------------------------------	--------------------------	----------------------------	----------------

Dedicated Acres 481.47	Infill or Defining Well	Defining Well API	Overlapping Spacing Unit (Y/N)	Consolidated Code
Order Numbers			Well Setbacks are under Common Ownership: <input type="checkbox"/> Yes <input type="checkbox"/> No	

Kick Off Point (KOP)

UL or lot no. A	Section 11	Township 18 S	Range 26 E	Lot	Feet from the N/S 574 FNL	Feet from the E/W 709 FEL	Latitude N 32.768150°	Longitude W 104.346134°	County EDDY
--------------------	---------------	------------------	---------------	-----	------------------------------	------------------------------	--------------------------	----------------------------	----------------

First Take Point (FTP)

UL or lot no. D	Section 12	Township 18 S	Range 26 E	Lot	Feet from the N/S 330 FNL	Feet from the E/W 100 FWL	Latitude N 32.768813°	Longitude W 104.343495°	County EDDY
--------------------	---------------	------------------	---------------	-----	------------------------------	------------------------------	--------------------------	----------------------------	----------------

Last Take Point (LTP)

UL or lot no. C	Section 7	Township 18 S	Range 27 E	Lot	Feet from the N/S 331 FNL	Feet from the E/W 2577 FWL	Latitude N 32.768771°	Longitude W 104.318096°	County EDDY
--------------------	--------------	------------------	---------------	-----	------------------------------	-------------------------------	--------------------------	----------------------------	----------------

Unitized Area or Area of Uniform Interest	Spacing Unity Type <input checked="" type="checkbox"/> Horizontal <input type="checkbox"/> Vertical	Ground Floor Elevation 3332'
---	--	---------------------------------

<p>OPERATOR CERTIFICATION</p> <p>I hereby certify that the information contained herein is true and complete to the best of my knowledge and belief, and, if the well is a vertical or directional well, that this organization either owns a working interest or unleased mineral interest in the land including the proposed bottom hole location or has a right to drill this well at this location pursuant to a contract with an owner of a working interest or unleased mineral interest, or to a voluntary pooling agreement or a compulsory pooling order heretofore entered by the division.</p> <p>If this well is a horizontal well, I further certify that this organization has received The consent of at least one lessee or owner of a working interest or unleased mineral interest in each tract (in the target pool or formation) in which any part of the well's completed interval will be located or obtained a compulsory pooling order from the division.</p> <p>Signature _____ Date _____</p> <p>Print Name _____</p> <p>E-mail Address _____</p>	<p>SURVEYORS CERTIFICATION</p> <div></div> <p>Signature and Seal of Professional Surveyor _____ Date _____</p> <p>I hereby certify that the well location shown on this plat was plotted from field notes of actual surveys made by me or under my supervision, and that the same is true and correct to the best of my belief.</p> <p>MITCHELL L. MCDONALD, N.M. P.L.S.</p> <p>Certificate Number 29821 Date of Survey JANUARY 17, 2025</p>
---	---

Note: No allowable will be assigned to this completion until all interests have been consolidated or a non-standard unit has been approved by the division.

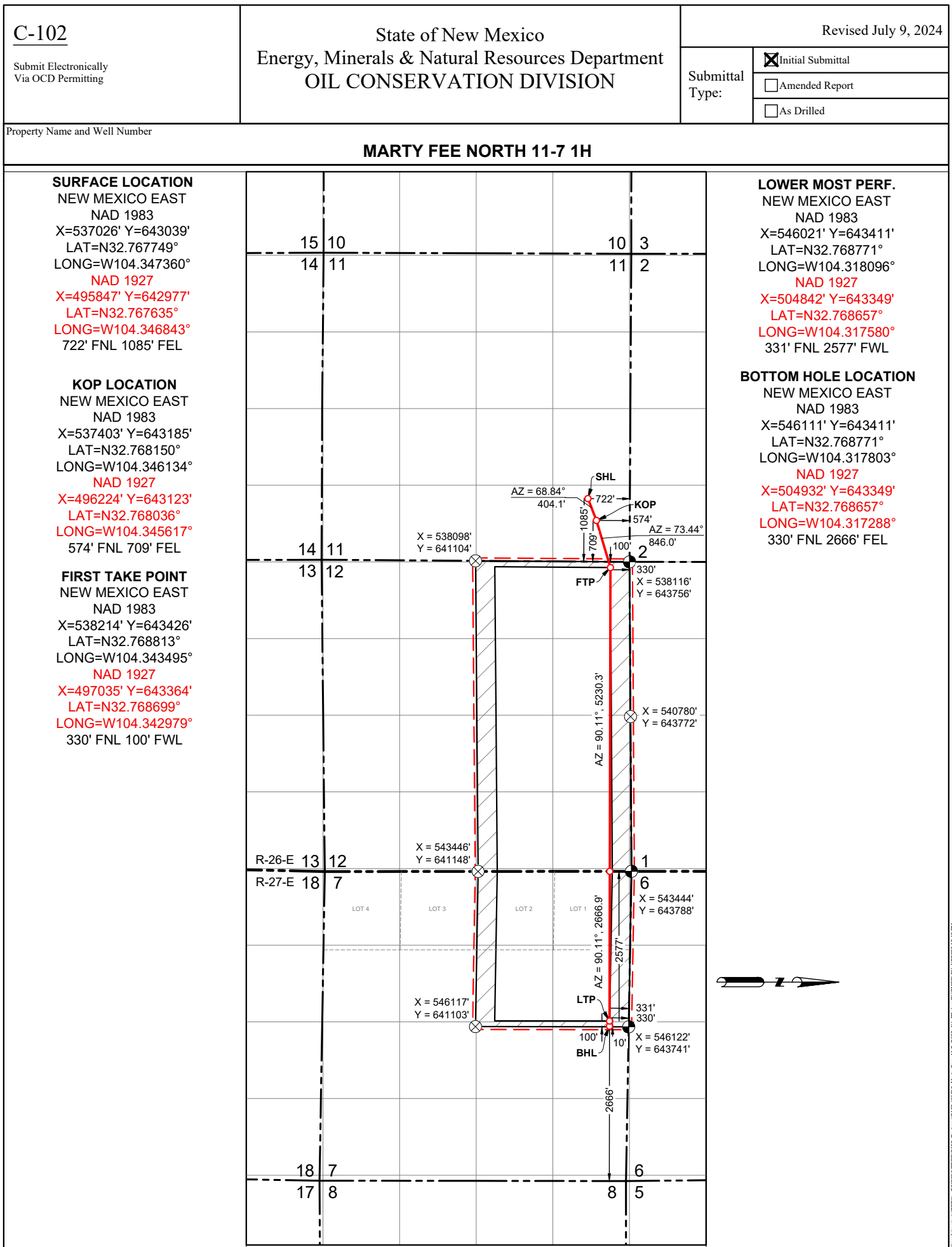

C-102 Submit Electronically Via OCD Permitting	State of New Mexico Energy, Minerals & Natural Resources Department OIL CONSERVATION DIVISION	Revised July 9, 2024	
		Submittal Type:	<input checked="" type="checkbox"/> Initial Submittal
			<input type="checkbox"/> Amended Report
			<input type="checkbox"/> As Drilled
Property Name and Well Number MARTY FEE NORTH 11-7 2H			

WELL LOCATION AND ACREAGE DEDICATION PLAT

API Number 30-015-	Pool Code 51120	Pool Name RED LAKE; GLORITEA-YESO
Property Code	Property Name MARTY FEE NORTH 11-7	Well Number 2H
OGRID No. 372290	Operator Name RILEY PERMIAN OPERATING COMPANY LLC	Ground Level Elevation 3307'
Surface Owner: <input type="checkbox"/> State <input checked="" type="checkbox"/> Fee <input type="checkbox"/> Tribal <input type="checkbox"/> Federal		Mineral Owner: <input type="checkbox"/> State <input checked="" type="checkbox"/> Fee <input type="checkbox"/> Tribal <input type="checkbox"/> Federal

Surface Location

UL or Lot No. A	Section 11	Township 18 S	Range 26 E	Lot	Feet from the N/S 752 FNL	Feet from the E/W 1085 FEL	Latitude N 32.767667°	Longitude W 104.347360°	County EDDY
---------------------------	----------------------	-------------------------	----------------------	-----	-------------------------------------	--------------------------------------	---------------------------------	-----------------------------------	-----------------------

Bottom Hole Location If Different From Surface

UL or Lot No. C	Section 7	Township 18 S	Range 27 E	Lot	Feet from the N/S 990 FNL	Feet from the E/W 2665 FWL	Latitude N 32.766957°	Longitude W 104.317807°	County EDDY
---------------------------	---------------------	-------------------------	----------------------	-----	-------------------------------------	--------------------------------------	---------------------------------	-----------------------------------	-----------------------

Dedicated Acres 481.47	Infill or Defining Well	Defining Well API	Overlapping Spacing Unit (Y/N)	Consolidated Code
Order Numbers			Well Setbacks are under Common Ownership: <input type="checkbox"/> Yes <input type="checkbox"/> No	

Kick Off Point (KOP)

UL or lot no. A	Section 11	Township 18 S	Range 26 E	Lot	Feet from the N/S 846 FNL	Feet from the E/W 682 FEL	Latitude N 32.767403°	Longitude W 104.346051°	County EDDY
---------------------------	----------------------	-------------------------	----------------------	-----	-------------------------------------	-------------------------------------	---------------------------------	-----------------------------------	-----------------------

First Take Point (FTP)

UL or lot no. D	Section 12	Township 18 S	Range 26 E	Lot	Feet from the N/S 990 FNL	Feet from the E/W 100 FWL	Latitude N 32.766999°	Longitude W 104.343510°	County EDDY
---------------------------	----------------------	-------------------------	----------------------	-----	-------------------------------------	-------------------------------------	---------------------------------	-----------------------------------	-----------------------

Last Take Point (LTP)

UL or lot no. C	Section 7	Township 18 S	Range 27 E	Lot	Feet from the N/S 991 FNL	Feet from the E/W 2575 FWL	Latitude N 32.766957°	Longitude W 104.318100°	County EDDY
---------------------------	---------------------	-------------------------	----------------------	-----	-------------------------------------	--------------------------------------	---------------------------------	-----------------------------------	-----------------------

Unitized Area or Area of Uniform Interest	Spacing Unity Type <input checked="" type="checkbox"/> Horizontal <input type="checkbox"/> Vertical	Ground Floor Elevation 3332'
---	--	--

OPERATOR CERTIFICATION <i>I hereby certify that the information contained herein is true and complete to the best of my knowledge and belief, and, if the well is a vertical or directional well, that this organization either owns a working interest or unleased mineral interest in the land including the proposed bottom hole location or has a right to drill this well at this location pursuant to a contract with an owner of a working interest or unleased mineral interest, or to a voluntary pooling agreement or a compulsory pooling order heretofore entered by the division.</i> <i>If this well is a horizontal well, I further certify that this organization has received The consent of at least one lessee or owner of a working interest or unleased mineral interest in each tract (in the target pool or formation) in which any part of the well's completed interval will be located or obtained a compulsory pooling order from the division.</i>	SURVEYORS CERTIFICATION  Signature and Seal of Professional Surveyor _____ Date _____ <i>I hereby certify that the well location shown on this plat was plotted from field notes of actual surveys made by me or under my supervision, and that the same is true and correct to the best of my belief.</i> MITCHELL L. MCDONALD, N.M. P.L.S. Certificate Number 29821 Date of Survey JANUARY 17, 2025
Signature _____ Date _____	
Print Name _____	
E-mail Address _____	

Note: No allowable will be assigned to this completion until all interests have been consolidated or a non-standard unit has been approved by the division.

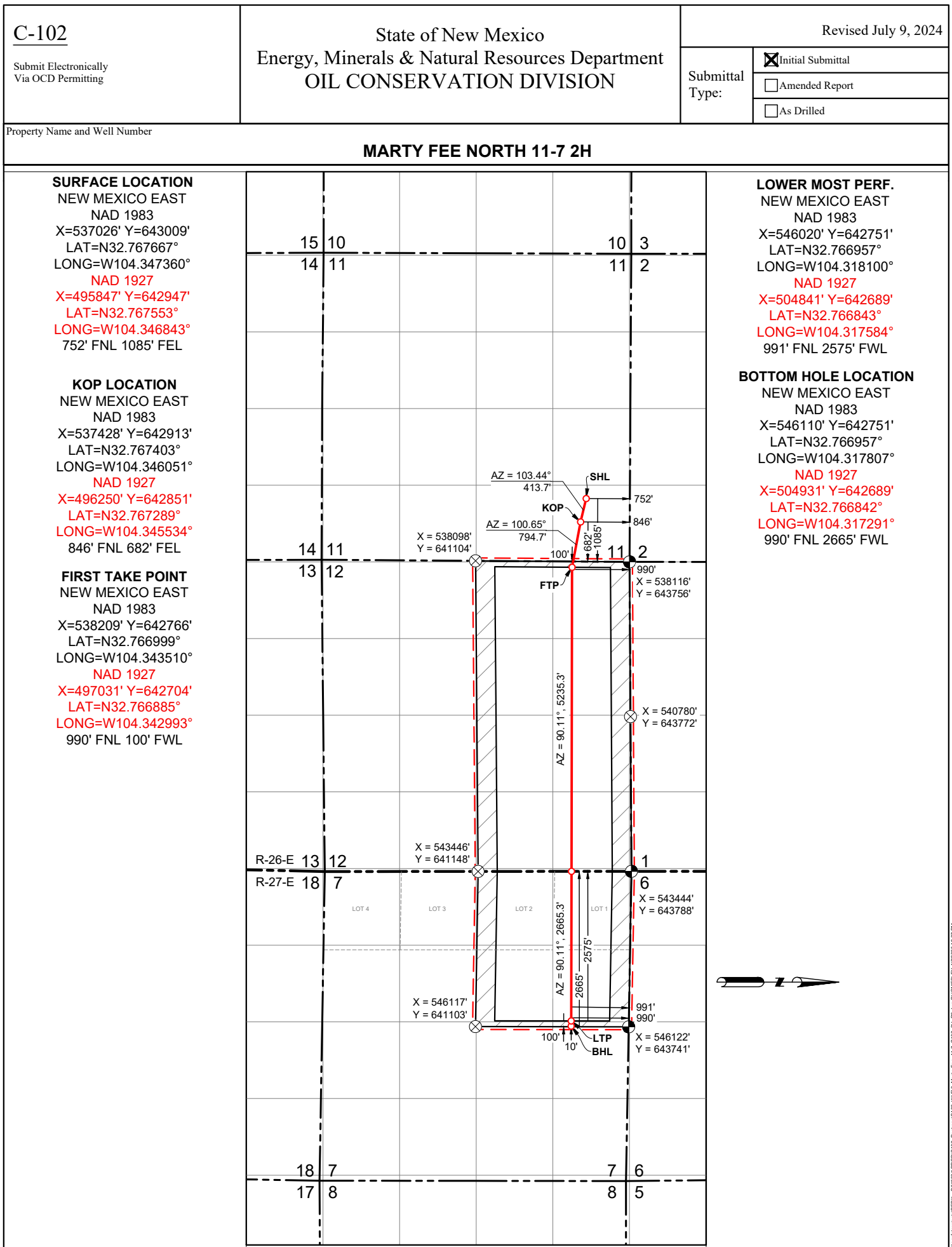

C-102 Submit Electronically Via OCD Permitting	State of New Mexico Energy, Minerals & Natural Resources Department OIL CONSERVATION DIVISION	Revised July 9, 2024	
		Submittal Type:	<input checked="" type="checkbox"/> Initial Submittal
			<input type="checkbox"/> Amended Report
			<input type="checkbox"/> As Drilled
Property Name and Well Number MARTY FEE SOUTH 11-7 3H			

WELL LOCATION AND ACREAGE DEDICATION PLAT

API Number 30-015-	Pool Code 51120	Pool Name RED LAKE; GLORITEA-YESO
Property Code	Property Name MARTY FEE SOUTH 11-7	Well Number 3H
OGRID No. 372290	Operator Name RILEY PERMIAN OPERATING COMPANY LLC	Ground Level Elevation 3310'
Surface Owner: <input type="checkbox"/> State <input checked="" type="checkbox"/> Fee <input type="checkbox"/> Tribal <input type="checkbox"/> Federal		Mineral Owner: <input type="checkbox"/> State <input checked="" type="checkbox"/> Fee <input type="checkbox"/> Tribal <input type="checkbox"/> Federal

Surface Location

UL or Lot No. H	Section 11	Township 18 S	Range 26 E	Lot	Feet from the N/S 1920 FNL	Feet from the E/W 1040 FEL	Latitude N 32.764457°	Longitude W 104.347238°	County EDDY
---------------------------	----------------------	-------------------------	----------------------	-----	--------------------------------------	--------------------------------------	---------------------------------	-----------------------------------	-----------------------

Bottom Hole Location If Different From Surface

UL or Lot No. F	Section 7	Township 18 S	Range 27 E	Lot	Feet from the N/S 1650 FNL	Feet from the E/W 2664 FWL	Latitude N 32.765142°	Longitude W 104.317811°	County EDDY
---------------------------	---------------------	-------------------------	----------------------	-----	--------------------------------------	--------------------------------------	---------------------------------	-----------------------------------	-----------------------

Dedicated Acres 481.47	Infill or Defining Well	Defining Well API	Overlapping Spacing Unit (Y/N)	Consolidated Code
Order Numbers			Well Setbacks are under Common Ownership: <input type="checkbox"/> Yes <input type="checkbox"/> No	

Kick Off Point (KOP)

UL or lot no. H	Section 11	Township 18 S	Range 26 E	Lot	Feet from the N/S 1827 FNL	Feet from the E/W 708 FEL	Latitude N 32.764707°	Longitude W 104.346155°	County EDDY
---------------------------	----------------------	-------------------------	----------------------	-----	--------------------------------------	-------------------------------------	---------------------------------	-----------------------------------	-----------------------

First Take Point (FTP)

UL or lot no. E	Section 12	Township 18 S	Range 26 E	Lot	Feet from the N/S 1650 FNL	Feet from the E/W 100 FWL	Latitude N 32.765185°	Longitude W 104.343524°	County EDDY
---------------------------	----------------------	-------------------------	----------------------	-----	--------------------------------------	-------------------------------------	---------------------------------	-----------------------------------	-----------------------

Last Take Point (LTP)

UL or lot no. F	Section 7	Township 18 S	Range 27 E	Lot	Feet from the N/S 1651 FNL	Feet from the E/W 2574 FWL	Latitude N 32.765143°	Longitude W 104.318104°	County EDDY
---------------------------	---------------------	-------------------------	----------------------	-----	--------------------------------------	--------------------------------------	---------------------------------	-----------------------------------	-----------------------

Unitized Area or Area of Uniform Interest	Spacing Unity Type <input checked="" type="checkbox"/> Horizontal <input type="checkbox"/> Vertical	Ground Floor Elevation 3335'
---	--	--

OPERATOR CERTIFICATION <i>I hereby certify that the information contained herein is true and complete to the best of my knowledge and belief, and, if the well is a vertical or directional well, that this organization either owns a working interest or unleased mineral interest in the land including the proposed bottom hole location or has a right to drill this well at this location pursuant to a contract with an owner of a working interest or unleased mineral interest, or to a voluntary pooling agreement or a compulsory pooling order heretofore entered by the division.</i> <i>If this well is a horizontal well, I further certify that this organization has received The consent of at least one lessee or owner of a working interest or unleased mineral interest in each tract (in the target pool or formation) in which any part of the well's completed interval will be located or obtained a compulsory pooling order from the division.</i>	SURVEYORS CERTIFICATION  Signature and Seal of Professional Surveyor <i>I hereby certify that the well location shown on this plat was plotted from field notes of actual surveys made by me or under my supervision, and that the same is true and correct to the best of my belief.</i> MITCHELL L. MCDONALD, N.M. P.L.S. Certificate Number 29821 Date of Survey JANUARY 17, 2025
Signature _____ Date _____	
Print Name _____	
E-mail Address _____	

Note: No allowable will be assigned to this completion until all interests have been consolidated or a non-standard unit has been approved by the division.

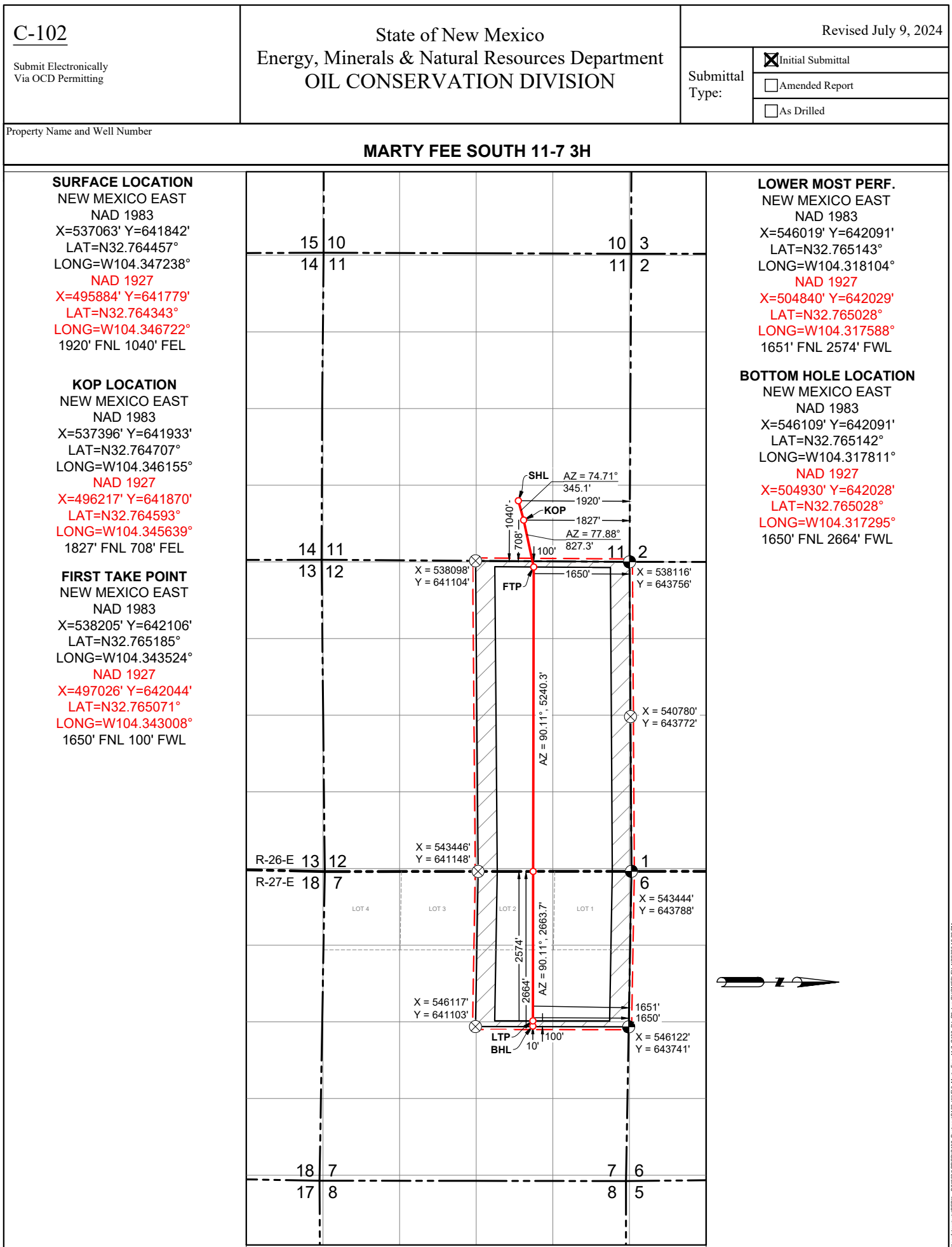

C-102 Submit Electronically Via OCD Permitting	State of New Mexico Energy, Minerals & Natural Resources Department OIL CONSERVATION DIVISION	Revised July 9, 2024	
		Submittal Type:	<input checked="" type="checkbox"/> Initial Submittal
			<input type="checkbox"/> Amended Report
			<input type="checkbox"/> As Drilled
Property Name and Well Number MARTY FEE SOUTH 11-7 4H			

WELL LOCATION AND ACREAGE DEDICATION PLAT

API Number 30-015-	Pool Code 51120	Pool Name RED LAKE; GLORITEA-YESO
Property Code	Property Name MARTY FEE SOUTH 11-7	Well Number 4H
OGRID No. 372290	Operator Name RILEY PERMIAN OPERATING COMPANY LLC	Ground Level Elevation 3310'
Surface Owner: <input type="checkbox"/> State <input checked="" type="checkbox"/> Fee <input type="checkbox"/> Tribal <input type="checkbox"/> Federal		Mineral Owner: <input type="checkbox"/> State <input checked="" type="checkbox"/> Fee <input type="checkbox"/> Tribal <input type="checkbox"/> Federal

Surface Location

UL or Lot No. H	Section 11	Township 18 S	Range 26 E	Lot	Feet from the N/S 1950 FNL	Feet from the E/W 1040 FEL	Latitude N 32.764374°	Longitude W 104.347239°	County EDDY
---------------------------	----------------------	-------------------------	----------------------	-----	--------------------------------------	--------------------------------------	---------------------------------	-----------------------------------	-----------------------

Bottom Hole Location If Different From Surface

UL or Lot No. F	Section 7	Township 18 S	Range 27 E	Lot	Feet from the N/S 2310 FNL	Feet from the E/W 2662 FWL	Latitude N 32.763328°	Longitude W 104.317815°	County EDDY
---------------------------	---------------------	-------------------------	----------------------	-----	--------------------------------------	--------------------------------------	---------------------------------	-----------------------------------	-----------------------

Dedicated Acres 481.47	Infill or Defining Well	Defining Well API	Overlapping Spacing Unit (Y/N)	Consolidated Code
Order Numbers			Well Setbacks are under Common Ownership: <input type="checkbox"/> Yes <input type="checkbox"/> No	

Kick Off Point (KOP)

UL or lot no. H	Section 11	Township 18 S	Range 26 E	Lot	Feet from the N/S 2075 FNL	Feet from the E/W 708 FEL	Latitude N 32.764025°	Longitude W 104.346162°	County EDDY
---------------------------	----------------------	-------------------------	----------------------	-----	--------------------------------------	-------------------------------------	---------------------------------	-----------------------------------	-----------------------

First Take Point (FTP)

UL or lot no. E	Section 12	Township 18 S	Range 26 E	Lot	Feet from the N/S 2310 FNL	Feet from the E/W 100 FWL	Latitude N 32.763370°	Longitude W 104.343538°	County EDDY
---------------------------	----------------------	-------------------------	----------------------	-----	--------------------------------------	-------------------------------------	---------------------------------	-----------------------------------	-----------------------

Last Take Point (LTP)

UL or lot no. F	Section 7	Township 18 S	Range 27 E	Lot	Feet from the N/S 2311 FNL	Feet from the E/W 2572 FWL	Latitude N 32.763328°	Longitude W 104.318107°	County EDDY
---------------------------	---------------------	-------------------------	----------------------	-----	--------------------------------------	--------------------------------------	---------------------------------	-----------------------------------	-----------------------

Unitized Area or Area of Uniform Interest	Spacing Unity Type <input checked="" type="checkbox"/> Horizontal <input type="checkbox"/> Vertical	Ground Floor Elevation 3335'
---	--	--

OPERATOR CERTIFICATION

I hereby certify that the information contained herein is true and complete to the best of my knowledge and belief, and, if the well is a vertical or directional well, that this organization either owns a working interest or unleased mineral interest in the land including the proposed bottom hole location or has a right to drill this well at this location pursuant to a contract with an owner of a working interest or unleased mineral interest, or to a voluntary pooling agreement or a compulsory pooling order heretofore entered by the division.

If this well is a horizontal well, I further certify that this organization has received The consent of at least one lessee or owner of a working interest or unleased mineral interest in each tract (in the target pool or formation) in which any part of the well's completed interval will be located or obtained a compulsory pooling order from the division.

Signature _____ Date _____

Print Name _____

E-mail Address _____

SURVEYORS CERTIFICATION



Signature and Seal of Professional Surveyor _____ Date _____

I hereby certify that the well location shown on this plat was plotted from field notes of actual surveys made by me or under my supervision, and that the same is true and correct to the best of my belief.

MITCHELL L. MCDONALD, N.M. P.L.S.

Certificate Number **29821** Date of Survey **JANUARY 17, 2025**

Note: No allowable will be assigned to this completion until all interests have been consolidated or a non-standard unit has been approved by the division.

C-102

Submit Electronically
Via OCD PermittingState of New Mexico
Energy, Minerals & Natural Resources Department
OIL CONSERVATION DIVISION

Revised July 9, 2024

Submittal
Type:☒ Initial Submittal☐ Amended Report☐ As Drilled

Property Name and Well Number

MARTY FEE SOUTH 11-7 4H

SURFACE LOCATION

NEW MEXICO EAST
NAD 1983
X=537063' Y=641812'
LAT=N32.764374°
LONG=W104.347239°
NAD 1927
X=495884' Y=641749'
LAT=N32.764260°
LONG=W104.346723°
1950' FNL 1040' FEL

KOP LOCATION

NEW MEXICO EAST
NAD 1983
X=537394' Y=641685'
LAT=N32.764025°
LONG=W104.346162°
NAD 1927
X=496215' Y=641622'
LAT=N32.763911°
LONG=W104.345645°
2075' FNL 708' FEL

FIRST TAKE POINT

NEW MEXICO EAST
NAD 1983
X=538201' Y=641446'
LAT=N32.763370°
LONG=W104.343538°
NAD 1927
X=497022' Y=641384'
LAT=N32.763256°
LONG=W104.343022°
2310' FNL 100' FWL

LOWER MOST PERF.

NEW MEXICO EAST
NAD 1983
X=546018' Y=641431'
LAT=N32.763328°
LONG=W104.318107°
NAD 1927
X=504839' Y=641369'
LAT=N32.763214°
LONG=W104.317592°
2311' FNL 2572' FWL

BOTTOM HOLE LOCATION

NEW MEXICO EAST
NAD 1983
X=546108' Y=641431'
LAT=N32.763328°
LONG=W104.317815°
NAD 1927
X=504929' Y=641368'
LAT=N32.763214°
LONG=W104.317299°
2310' FNL 2662' FWL

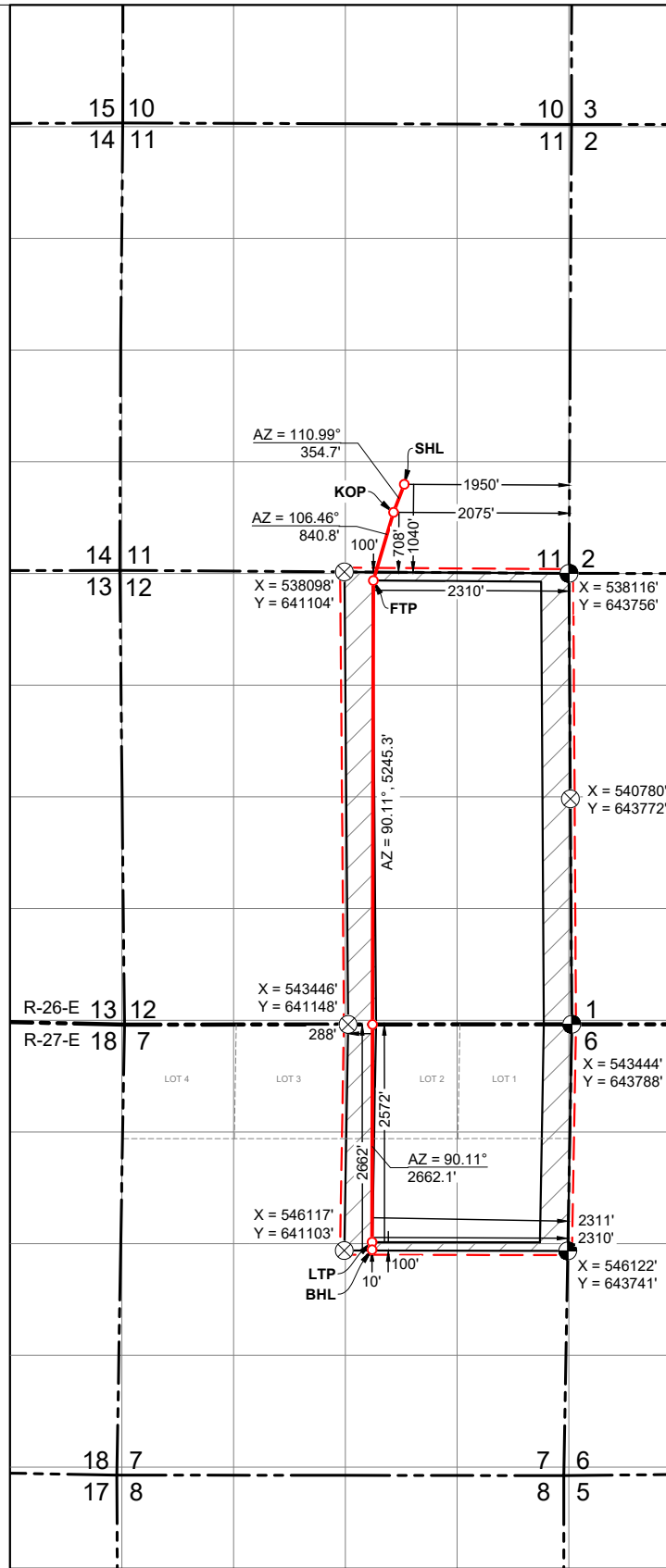

Lease Tract Map: Exhibit C-3

N2 Section 12-18S-26E and NW4 of Section 7-18S-27E as Tract 1, Eddy County, NM
(Red Lake, Glorieta-Yeso Pool - 51120); *Marty Fee 11-7 1H, 2H, 3H and 4H*

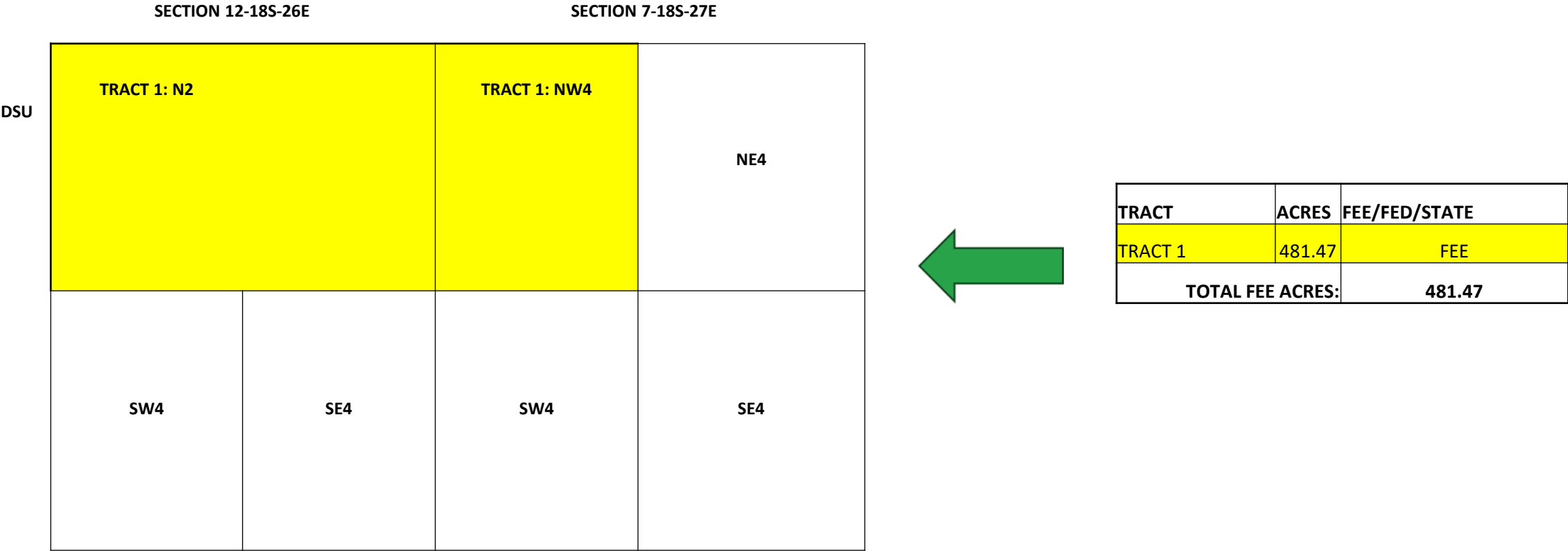

Marty Fee 11-7 1H, 2H, 3H and 4H
N2 Section 12-18S-26E and the NW4 Section 7, T18S-27E, Eddy County, NM

UNCOMMITTED/COMMITTED SUMMARY

Owner	Net Acres	Unit WI Decimal	Status
1789 Minerals Fund II	23.664	0.049150240	Uncommitted
Beverly Jane Kolesnik	0.5859	0.001216980	Uncommitted
EOG Resources Inc.	15.000	0.031154590	Uncommitted
Jake Richey Harper	0.2344	0.000486790	Uncommitted
Jennie Ward Vuksich, aka Jennie Ward	1.1719	0.002433950	Uncommitted
Magnum Hunter Production, Inc.	55.6641	0.115612730	Uncommitted
MRC Permian Company	22.5000	0.046731880	Uncommitted
Riley Permian Exploration-Permian, LLC	289.6813	0.601660224	Committed
Robert William Harper	0.58594	0.001217107	Uncommitted
Sabinal Energy Operating LLC	26.1435	0.054298362	Committed
XTO Holdings, LLC	40.000	0.083079008	Uncommitted
Chalfant Operating, Inc.	0.28611	0.000594245	Committed
Unleased Minerals	5.9525	0.012363179	Uncommitted

Summary of Interested Parties: Exhibit C-4
Marty Fee 11-7 1H, 2H, 3H and 4H
N2 Section 12-18S-26E and the NW4 Section 7, T18S-27E, Eddy County, NM

C-4 CONTINUED

Working Interest Owners

Riley Exploration-Permian, LLC
1789 Minerals Fund II, LP dba Hoya Energy LP
Beverly Jane Kolesnik
EOG Resources, Inc.
Jake Richey Harper
Jennie Ward Vuksich, aka Jennie Ward
Magnum Hunter Production, Inc.
MRC Permian Company
Robert William Harper
Sabinal Energy Operating, LLC
XTO Holdings, LLC
Chalfant Operating, Inc.

ORRI Owners

Magnum Hunter Production
MRC Permian Company
Pecos Royalty, LLC
Riley Exploration – Permian, LLC
Torch Oil & Gas Company
Kodak Retirement Income Plan Title Holding Company, Inc.

Summary of Interested Parties: Exhibit C-4

Marty Fee 11-7 1H, 2H, 3H and 4H

N2 Section 12-18S-26E and the NW4 Section 7, T18S-27E, Eddy County, NM

C-4 CONTINUED

Unleased Mineral Owners

Dan Wallace Irwin

Kathleen I. Schuster, Trustee of the Kathleen I. Schuster Trust, dated December 20, 2007

Mary Lutz Cahoon

Katie Lee Cooper

Emile Kate Cooper



February 11, 2025

1789 Minerals Fund II, LP dba Hoya Energy LP
26203 Monarch Meadow
Katy, TX 77494

RE: Well Proposal
Marty Fee 1H, 2H, 3H, 4H
N/2 Section 12, T18S-R26E & NW4 Section 7, T18S-R27E
Eddy County, New Mexico

Dear Working Interest Owner:

Riley Permian Operating Company, LLC ("Riley"), hereby proposes to drill and complete the Marty Fee wells to the approximate total vertical depths as referenced below as horizontal Yeso wells (the "Subject Wells") at the following proposed locations (subject to change upon staking and survey).

Marty Fee 1H – Horizontal Yeso Well, Eddy County, NM

Proposed Surface Hole Location – 722' FNL & 1085' FEL, Section 11, T18S-R26E
Proposed Bottom Hole Location – 330' FNL & 2667' FWL, Section 7, T18S-R27E
TVD: 3,139'

Marty Fee 2H – Horizontal Yeso Well, Eddy County, NM

Proposed Surface Hole Location – 752' FNL & 1085' FEL, Section 11, T18S-R26E
Proposed Bottom Hole Location – 990' FNL & 2665' FWL, Section 7, T18S-R27E
TVD: 2,678'

Marty Fee 3H – Horizontal Yeso Well, Eddy County, NM

Proposed Surface Hole Location – 1920' FNL & 1040' FEL, Section 11, T18S-R26E
Proposed Bottom Hole Location – 1650' FNL & 2664' FWL, Section 7, T18S-R27E
TVD: 3,119'

Marty Fee 4H – Horizontal Yeso Well, Eddy County, NM

Proposed Surface Hole Location – 1950' FNL & 1039' FEL, Section 11, T18S-R26E
Proposed Bottom Hole Location – 2310' FNL & 2662' FWL, Section 7, T18S-R27E
TVD: 2,668'

Riley proposes to form a Drilling Spacing Unit ("DSU") covering the N/2 of Section 12, T18S-R26E and the NW4 of Section 7, T18S, R27E, Eddy County, New Mexico, containing 480 acres of land, more or less, from the top of the Yeso formation to the base of the Yeso formation. Portions of these lands are likely governed by existing Joint Operating Agreements ("JOAs") which also cover the Yeso formation and which govern operations for vertical wells. For the mutually exclusive development of horizontal wells, and any concept wells (i.e. micro seismic wells, pilot hole wells) within the DSU, Riley proposes creating a new joint operating agreement dated February 1, 2025, ("NJOA") to govern proposals and operations within the DSU.

29 E. Reno Ave. Suite 500 * Oklahoma City, Oklahoma 73104 * Phone (405) 415-8699

Case No. 25358

Riley Permian Operating Co., LLC - Exhibit C-5

The NJOA shall supersede any existing operations under any JOAs, expressly limited however, to horizontal well development and operations within the DSU. The NJOA has the following general provisions:

- Effective Date of February 1, 2025
- Contract Area consisting of N/2 Section 12-T18S-R26E & the NW4 Section 7-T18S-R27E
- Limited in depth from the top of the Yeso to the base of the Yeso formation
- 100% / 300% / 100% non-consenting penalty
- \$8,000 / \$800 drilling and producing monthly overhead rate
- Riley Permian Operating Company, LLC named as Operator

The enclosed AFEs reflect the total estimated drilling and completion costs for each well. The AFEs are an estimate only and those parties electing to participate in the Subject Wells shall be responsible for their share of actual well costs, whether more or less than those shown on the enclosed AFEs.

Riley respectfully requests that you select one of the following three options with regard to your interest in the proposed wells:

Option 1: Participate in the drilling and completion of the proposed wells and agree to enter into the NJOA with the terms specified above.

Option 2: Not participate in the proposed wells (an election of "Non-Consent")

Option 3: Lease or Assignment Option – Lease or assign your interest in the N/2 of Section 12-T18S-R26E & NW4 of Section 7-T18S-R27E, to Riley for a bonus consideration of \$2,500.00 per net acre delivering an 81.25% net revenue interest.

In the event you elect to lease/assign your minerals/working interest under the terms outlined above in Option 3:, please indicate this by signing the enclosed Assignment Election page and returning an executed W-9. Upon receipt, Riley will submit a Lease/Assignment to you for your review and execution.

Riley looks forward to working with you on this matter. However, if an agreement cannot be reached within 30 days of the receipt date of this proposal, please be advised Riley may apply to the New Mexico Oil Conservation Division for Compulsory Pooling of any uncommitted interest owners into a spacing unit for the proposed wells.

Please indicate your elections as to the Subject Wells in the spaces provided below and execute and return a copy of this letter (together with a signed copy of each AFE for any well(s) you elect to participate in) to the undersigned within 30 days of receipt of this proposal. Should you have any questions regarding this proposal, please contact Mark Smith at 405-694-9053 or marksmith@rileypermian.com.

Best Regards,

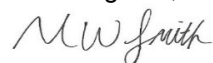

Mark W. Smith
Sr. Landman

Marty Fee 1H

WI Owner: 1789 Minerals Fund II, LP dba Hoya Energy LP

WI Percent: 4.915024%

_____ **Option 1)** The undersigned elects to participate in the drilling and completion of the Marty Fee 1H well and agrees to the formation of the DSU and to the terms of the NJOA as detailed in this proposal, with the cost and maintenance of all surface facilities, including any shared well pads, being reapportioned between each well drilled in the DSU.

_____ **Option 2)** The undersigned elects not to participate in the drilling and completion of the Marty Fee 1H well.

Should you elect to participate, please also indicate your Well Insurance election below. If you elect to obtain individual Well Insurance coverage, please provide Riley with a copy of your Certificate of Insurance.

Well Insurance:

_____ The undersigned requests Well Insurance coverage provided by Riley

_____ The undersigned elects to obtain individual Well Insurance coverage.

Agreed to and Accepted this _____ day of _____, 2025.

Company / Individual: _____

By: _____

Name: _____

Title: _____

29 E. Reno Ave. Suite 500 * Oklahoma City, Oklahoma 73104 * Phone (405) 415-8699

Case No. 25358

Riley Permian Operating Co., LLC - Exhibit C-5

Marty Fee 2H

WI Owner: 1789 Minerals Fund II, LP dba Hoya Energy LP

WI Percent: 4.915024%

_____ **Option 1)** The undersigned elects to participate in the drilling and completion of the Marty Fee 2H well and agrees to the formation of the DSU and to the terms of the NJOA as detailed in this proposal, with the cost and maintenance of all surface facilities, including any shared well pads, being reapportioned between each well drilled in the DSU.

_____ **Option 2)** The undersigned elects not to participate in the drilling and completion of the Marty Fee 2H well.

Should you elect to participate, please also indicate your Well Insurance election below. If you elect to obtain individual Well Insurance coverage, please provide Riley with a copy of your Certificate of Insurance.

Well Insurance:

_____ The undersigned requests Well Insurance coverage provided by Riley

_____ The undersigned elects to obtain individual Well Insurance coverage.

Agreed to and Accepted this _____ day of _____, 2025.

Company / Individual: _____

By: _____

Name: _____

Title: _____

29 E. Reno Ave. Suite 500 * Oklahoma City, Oklahoma 73104 * Phone (405) 415-8699

Case No. 25358

Riley Permian Operating Co., LLC - Exhibit C-5

Marty Fee 3H

WI Owner: 1789 Minerals Fund II, LP dba Hoya Energy LP

WI Percent: 4.915024%

_____ **Option 1)** The undersigned elects to participate in the drilling and completion of the Marty Fee 3H well and agrees to the formation of the DSU and to the terms of the NJOA as detailed in this proposal, with the cost and maintenance of all surface facilities, including any shared well pads, being reapportioned between each well drilled in the DSU.

_____ **Option 2)** The undersigned elects not to participate in the drilling and completion of the Marty Fee 3H well.

Should you elect to participate, please also indicate your Well Insurance election below. If you elect to obtain individual Well Insurance coverage, please provide Riley with a copy of your Certificate of Insurance.

Well Insurance:

_____ The undersigned requests Well Insurance coverage provided by Riley

_____ The undersigned elects to obtain individual Well Insurance coverage.

Agreed to and Accepted this _____ day of _____, 2025.

Company / Individual: _____

By: _____

Name: _____

Title: _____

29 E. Reno Ave. Suite 500 * Oklahoma City, Oklahoma 73104 * Phone (405) 415-8699

Case No. 25358

Riley Permian Operating Co., LLC - Exhibit C-5

Marty Fee 4H

WI Owner: 1789 Minerals Fund II, LP dba Hoya Energy LP

WI Percent: 4.915024%

_____ **Option 1)** The undersigned elects to participate in the drilling and completion of the Marty Fee 4H well and agrees to the formation of the DSU and to the terms of the NJOA as detailed in this proposal, with the cost and maintenance of all surface facilities, including any shared well pads, being reapportioned between each well drilled in the DSU.

_____ **Option 2)** The undersigned elects not to participate in the drilling and completion of the Marty Fee 4H well.

Should you elect to participate, please also indicate your Well Insurance election below. If you elect to obtain individual Well Insurance coverage, please provide Riley with a copy of your Certificate of Insurance.

Well Insurance:

_____ The undersigned requests Well Insurance coverage provided by Riley

_____ The undersigned elects to obtain individual Well Insurance coverage.

Agreed to and Accepted this _____ day of _____, 2025.

Company / Individual: _____

By: _____

Name: _____

Title: _____

29 E. Reno Ave. Suite 500 * Oklahoma City, Oklahoma 73104 * Phone (405) 415-8699

Case No. 25358

Riley Permian Operating Co., LLC - Exhibit C-5

Option 3) Lease/Assignment

_____ The undersigned hereby elects to lease/assign their interest in the N/2 of Section 12, T18S-R26E & NW/4 of Section 7, T18S-R27E, with a bonus consideration of \$2,500.00 per net acre delivering an 81.25% net revenue interest.

Agreed to and Accepted this _____ day of _____, 2025.

Company / Individual: _____

By: _____

Name: _____

Title: _____

Summary of Chronology of Contact: C-6
Marty Fee 11-7 1H, 2H, 3H and 4H
N2 Section 12-18S-26E and the NW4 Section 7, T18S-27E, Eddy County, NM

INTERESTED PARTIES	HISTORY OF DISCUSSIONS
1789 Minerals Fund	Garrett Ashmore confirmed receipt of well proposals on 2-26-2025. Sent estimated WI on 2-26-2025. Sent JOA form on 2-28-2025. Discussion on 3-21-2025 about possibly buying the interest from 1789. Discussions to purchase have been ongoing.
Beverly Jane Kolesnik	Several phone calls in February 2025 regarding this interest and her options to either participate or sell. 3-4-2025 Beverly emailed questions about an offer. 3-4-2025 I sent a breakdown of all of her interests along with her two brothers interests and another offer. 3-12-2025 have an email discussion about participation costs. 3-14-2025 answered questions about participation in the wells and well insurance.
EOG	Sent well proposals on 2-15-2025. 4-10-2025 I reached out to Ellarie Sutton to make sure EOG received the proposals. Ms. Sutton stated on 4-30-25 that the proposals had not made it to her yet. On 4-30-25 we sent the confirmation email regarding the delivery of the proposals along emailing copies of the proposals to Ms. Sutton. We were told EOG would be evaluating the proposals.
Jake Harper	Several phone calls in February 2025 regarding this interest and her options to either participate or sell. 3-4-202 Jake's sister, Beverly, emailed questions about an offer. 3-4-2025 I sent a breakdown of all of her interests along with her two brothers interests and another offer. 3-12-2025 have an email discussion about participation costs. 3-14-2025 answered questions about participation in the wells and well insurance. Phone call with Jake on 5-26-25 about selling his interest and if we could re send the proposals. He misplaced the well proposals we sent.

Summary of Chronology of Contact: C-6

Marty Fee 11-7 1H, 2H, 3H and 4H

N2 Section 12-18S-26E and the NW4 Section 7, T18S-27E, Eddy County, NM

C-6 CONTINUED

Jennie Ward	Mailed certified proposals to Jennie on 2-13-2025. Confirmed delivery on 2-18-2025. Have not been able to reach Jennie Ward on any phone numbers or any other known addresses.
Magnum Hunter Production Inc.	Spoke with Brad Wechsler at Corterra about this interest on 12-11-2025. Brad confirmed they own it. Brad forwarded the details of the interest to his team in Midland on 12-16-2025. Mailed well proposals to Brad (Coterra) on 2-26-2025. Sent Brad another email on 2-26-2025 about mailing the proposals. On 2-28-2025 Brad said to send to another land guy in Midland named Scott Richter. Told Brad on 2-28-2025 that we already sent to his attention and asked for Scott's contact information. Never heard back. Tried calling/texting Scott on his cell phone on 5-5-2025 but never received a call back.
MRC Permian Company	MRC sent an email on 3-18-25 confirming receipt of well proposals. MRC asked to confirm the interest. Sent Clay Wooten some details regarding their interest on 3-18-25 via email. Sent snippet of DTO to Clay Wooten on 3-18-2025 showing where the interest is derived from and where they are located. MRC entered in an appearance to monitor the pooling.
Robert William Harper	Several phone calls in February 2025 regarding this interest and her options to either participate or sell. 3-4-2025 Robert's sister, Beverly, emailed questions about an offer. 3-4-2025 I sent a breakdown of all of her interests along with her two brothers interests and another offer. 3-12-2025 have an email discussion about participation costs. 3-14-2025 answered questions about participation in the wells and well insurance.
XTO	Mailed proposals to XTO on 2-28-2025. Emailed the proposals to Chad Smith on 3-24-2025. Chad confirmed receipt on 3-24-2025.

Summary of Chronology of Contact: C-6
Marty Fee 11-7 1H, 2H, 3H and 4H
N2 Section 12-18S-26E and the NW4 Section 7, T18S-27E, Eddy County, NM

C-6 CONTINUED

Emile Kate Cooper, a single woman	4/28- Contacted Emile, spoke briefly, sent offer letter via Federal Express, received 4/30. Note: This interest has been recently been added based on the new title information provided by Riley Exploration-Permian, LLC. Emile is one of two daughters of Steve Lee Cooper, Deceased, Steve died 3/4/2022, Midland, TX, appears to have died intestate, was divorced. In addition to lease offer, offer letter included offer to purchase fee minerals. FedEx Tracking #880870709482. 5/21- Called and left detailed message to both Emile and her sister, Katie. Left voicemail on 6-17-25.
Katie Lee Cooper, a single woman	4/28- Contacted Emile, spoke briefly, sent offer letter via Federal Express, received 4/30. Note: This interest has been recently been added based on the new title information provided by Riley Exploration-Permian, LLC. Emile is one of two daughters of Steve Lee Cooper, Deceased, Steve died 3/4/2022, Midland, TX, appears to have died intestate, was divorced. In addition to lease offer, offer letter included offer to purchase fee minerals. FedEx Tracking #880870709482. 5/21- Called and left detailed message to both Emile and her sister, Katie. Left voicemail on 6-17-25.
Mary Lutz Cahoon	Proposals mailed on 2-13-2025 and delivered on 2-18-25. Have not been able to acquire good contact either via mail or phone.

Page 42 of 72

STATE OF NEW MEXICO
ENERGY, MINERALS, AND NATURAL RESOURCES DEPARTMENT
OIL CONSERVATION DIVISION

APPLICATION OF RILEY PERMIAN
OPERATING COMPANY, LLC FOR
APPROVAL OF STANDARD HORIZONTAL
SPACING UNIT AND COMPULSORY
POOLING, EDDY COUNTY, NEW MEXICO

CASE NO. 25358

AFFIDAVIT OF DOUG STANDART

Doug Standart, being first duly sworn upon oath, deposes and states as follows:

1. My name is Doug Standart, and I am employed by Riley Permian Operating Company, LLC ("Riley") as a Senior Geologist.

2. I have testified before the New Mexico Oil Conservation Division ("Division"), and my qualifications as an expert in petroleum geology were accepted and made a matter of record. I have several years of experience in petroleum geological matters, and I have worked directly or in a supervisory role with the properties that are the subject of this matter.

3. I am familiar with the applications filed by Riley in this case and the geology involved.

4. I am submitting this affidavit in support of Riley's application in the above-referenced case, as required by the Pre-Hearing Order issued by the Division. I intend to present this case by affidavit pursuant to 19.15.4.12.(A)(1) NMAC.

5. **Riley Exhibit D-1** includes a base map of the lands showing the proposed Yeso formation spacing unit and the proposed well development plan.

6. **Riley Exhibit D-2** is a subsea structure map showing the depth to the top of the Yeso formation, a marker that defines the top of the target interval for the proposed wells. The contour interval used in this exhibit is 20'. The unit being pooled is outlined in green, and the

proposed wells are identified by red dashed lines. The structure map shows regional down-dip to the east. I do not observe any faulting, pinchouts, or other geologic impediments to developing this target interval.

7. **Riley Exhibit D-3** includes stratigraphic cross-section flattened on the top of the proposed Yeso formation. Each well in the cross-section contains a gamma ray, resistivity, and porosity log. The cross-sections demonstrate continuity and consistent thickness across the target zone, and the well logs on the cross-section give a representative sample of the targeted interval. The landing zone is highlighted on the exhibit.

8. **Riley Exhibit D-3** also provides a cross-section locator map that identifies wells penetrating the targeted interval used to construct a structural cross-section from A to A'. These wells penetrate the targeted interval, are of good quality, and are representative of the geology in the area.

9. **Riley Exhibit D-4** shows the Gunbarrel Diagram within the Yeso formation in the vicinity of the proposed unit.

10. **Riley Exhibit D-5** includes the gross isopach map. The Yeso wells are indicated by red dashed lines. The proposed horizontal spacing unit is outlined in green. The contour interval used in this exhibit is 50'.

11. Based on the attached exhibits, I hereby conclude as follows:

- a. The target formation is present and continuous throughout the lands subject to the applications.
- b. The non-standard horizontal spacing and proration unit is justified from a geologic standpoint.

c. There are no structural impediments or faulting that will interfere with horizontal development.

d. Each quarter-quarter section in the unit will contribute more or less equally to production, and I can confirm each quarter section along the lateral will also contribute more or less equally to production.

e. The preferred well orientation in this area is East-West so that the wells run sub-perpendicular to the inferred orientation of the maximum horizontal stress. The standup orientation will efficiently and effectively develop the subject acreage.

12. **Exhibit D-1** through **Exhibit D-5** were prepared by me or compiled from Riley's company business records under my direct supervision.

13. The granting of these applications is in the best interest of conservation, the prevention of waste, the protection of correlative rights, and will avoid the drilling of unnecessary wells.

14. I hereby swear that to the best of my knowledge and belief, all of the matters set forth herein and in the exhibits are true, correct, and accurate.

[Remainder of page left intentionally blank]

FURTHER AFFIANT SAYETH NOT.

Dated this 22 day of May, 2025.



Doug Standart
Riley Permian Operating Company, LLC

STATE OF OKLAHOMA)
) ss.
CITY OF OKLAHOMA CITY)

The foregoing instrument was subscribed and sworn to before me this 22 day of ^{May}~~April~~, 2025, by Doug Standart, Senior Geologist for Riley Permian Operating Company, LLC.

Witness my hand and official seal.

My commission expires: 3-15-2026

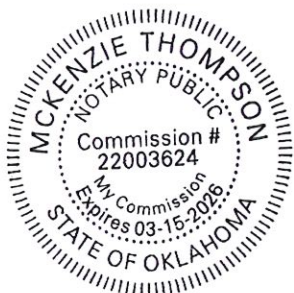

Geology: Marty Fee 11-7 DSU - Base Map

Proposing a 320-acre DSU in 18S 26E Sec 12 and 18S 27E Sec 7, Eddy Co NM.
Proposing the drilling and completion of 4, 1.5-mile HZ wells in the Yeso interval.

Proposed Unit outline:

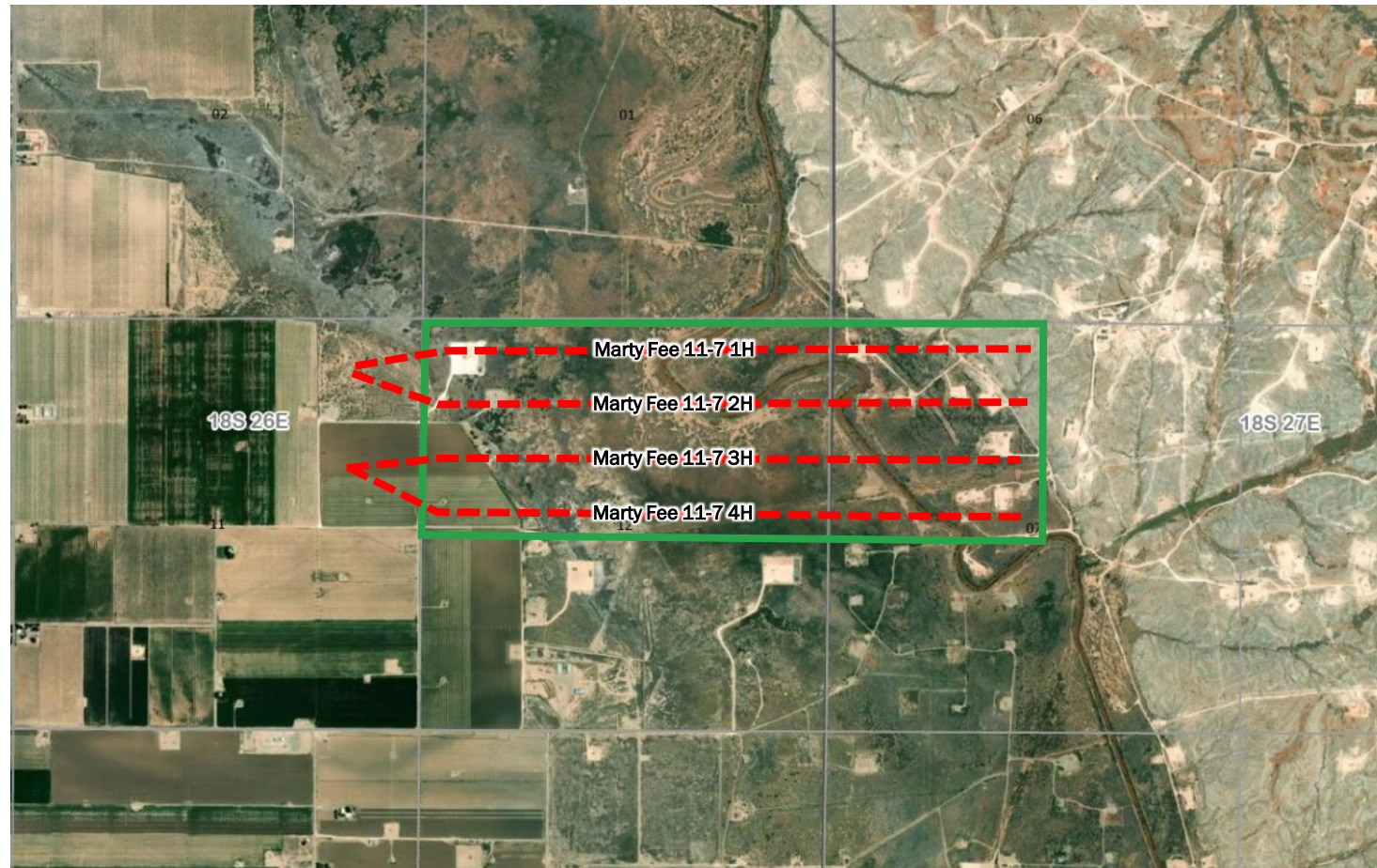

RILEY PERMIAN

Geology: Marty Fee 11-7 DSU Formation Structure Map

PDCK TVDSS
Structure Map

20' Contour
Intervals.

+ Data Point

Proposed Unit outline:

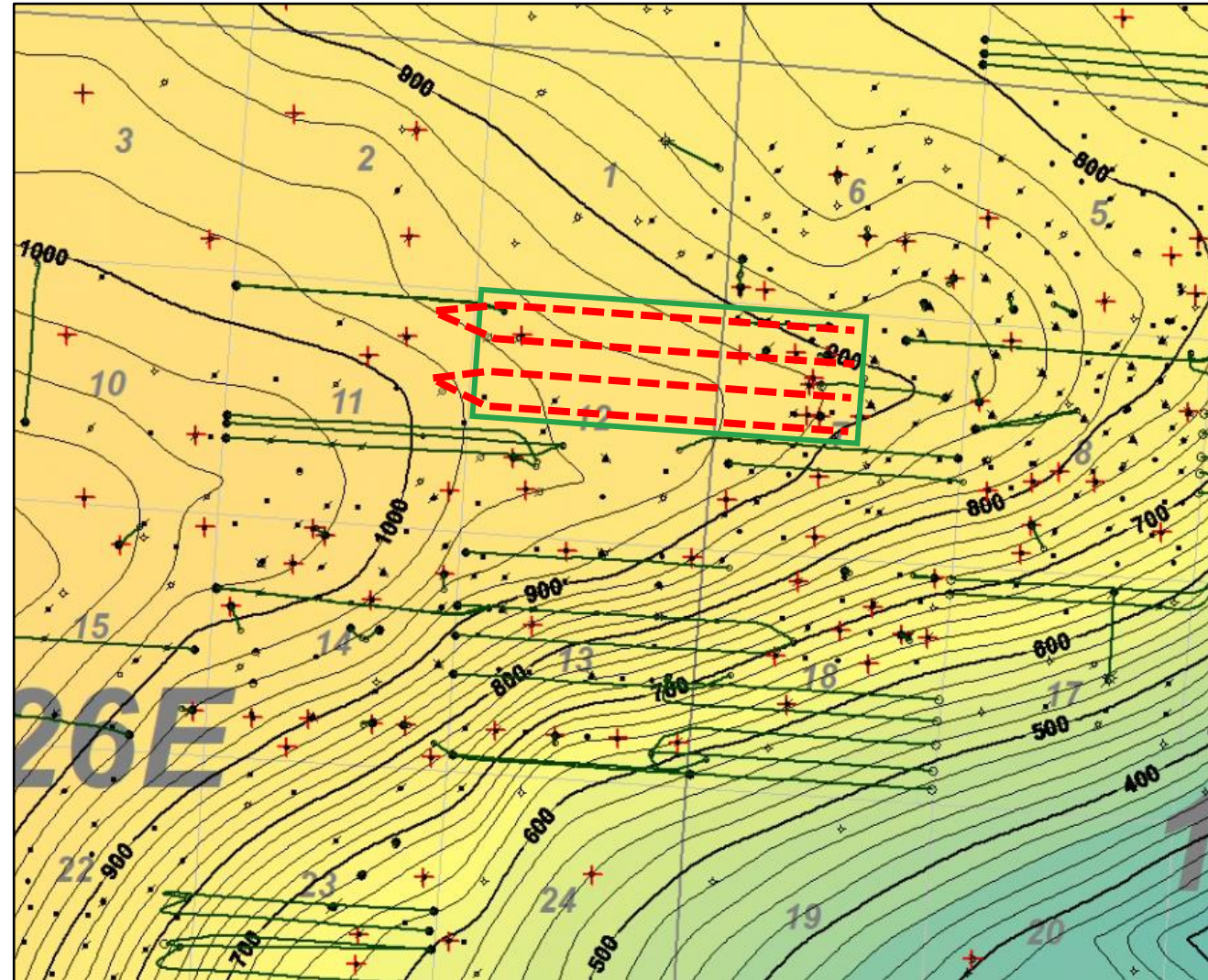

RILEY PERMIAN

NYSE AMERICAN: RPER
Released to Imaging: 7/3/2025 2:49:33 PM

Case No. 25358
Riley Permian Operating Co., LLC - Exhibit D-2

Geology: Marty Fee 11-7 DSU Stratigraphic Cross Section

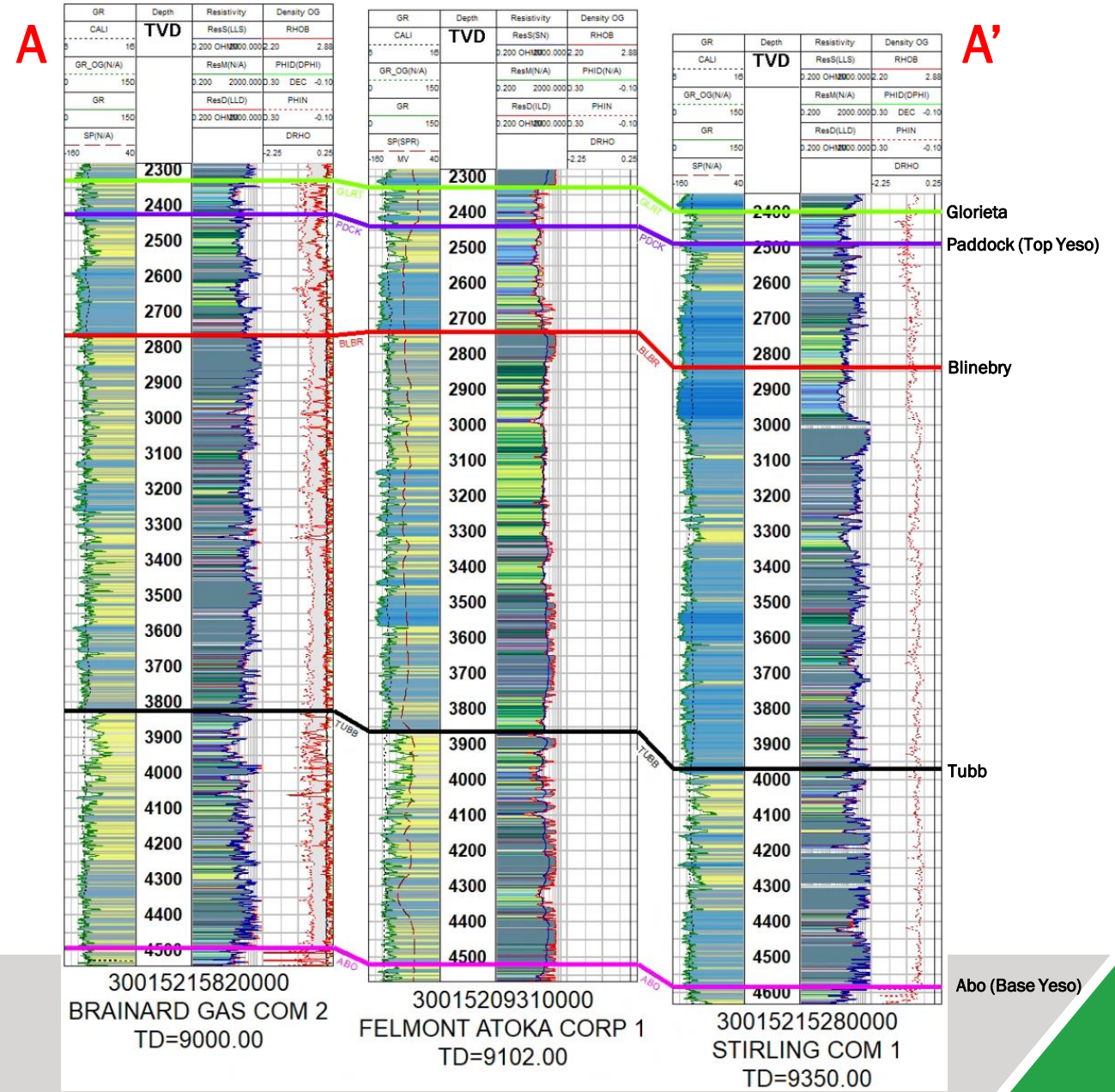
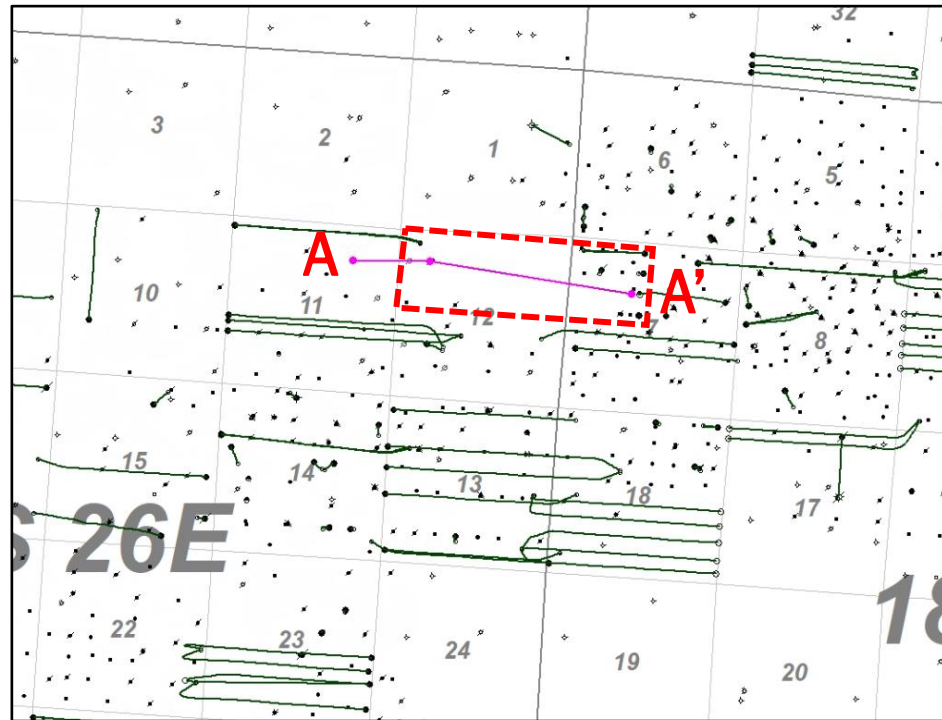

RILEY PERMIAN

Released to Imaging: 7/3/2025 2:49:33 PM

Case No. 25358

Riley Permian Operating Co., LLC - Exhibit D-3

Geology: Marty Fee 11-7 DSU Gunbarrel Schematic

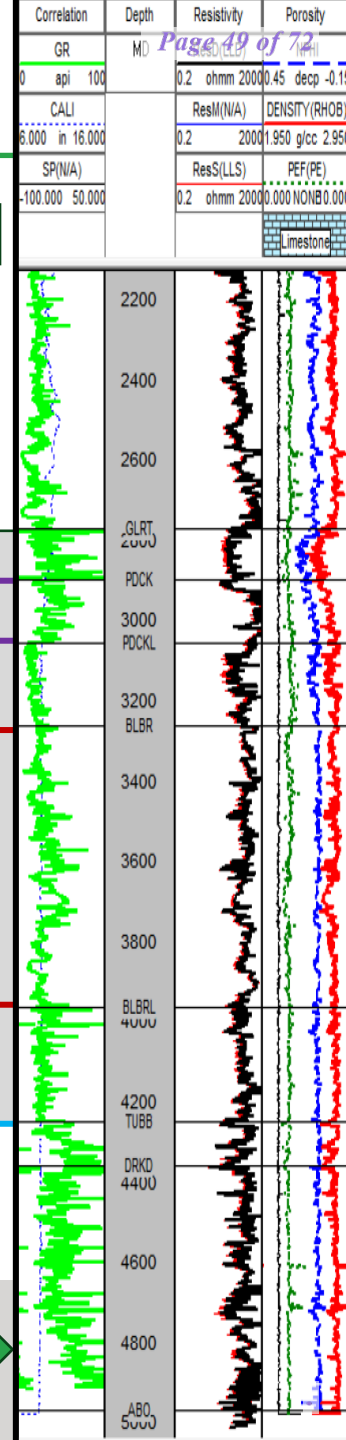

18S 26E Sec 12, Eddy Co NM

Marty Fee 11-7 N2/N2

Marty Fee 11-7 S2/N2

Section 12 N2/S2

Section 12 S2/S2

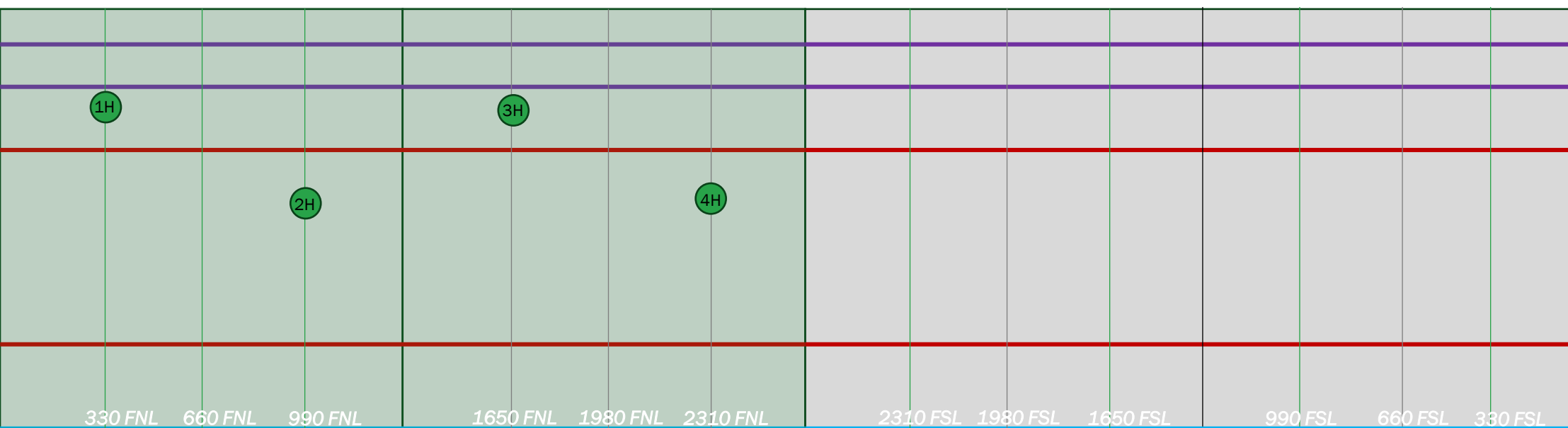

Proposed 320-acre HSU/DSU

RILEY PERMIAN

Condor 8 Fed Com 4H Pilot
30015468160000

Geology: Marty Fee 11-7 DSU Gross Isopach Map

Yeso gross isopach
map

50' Contour
Intervals.

+ Data Point

Proposed Unit outline:

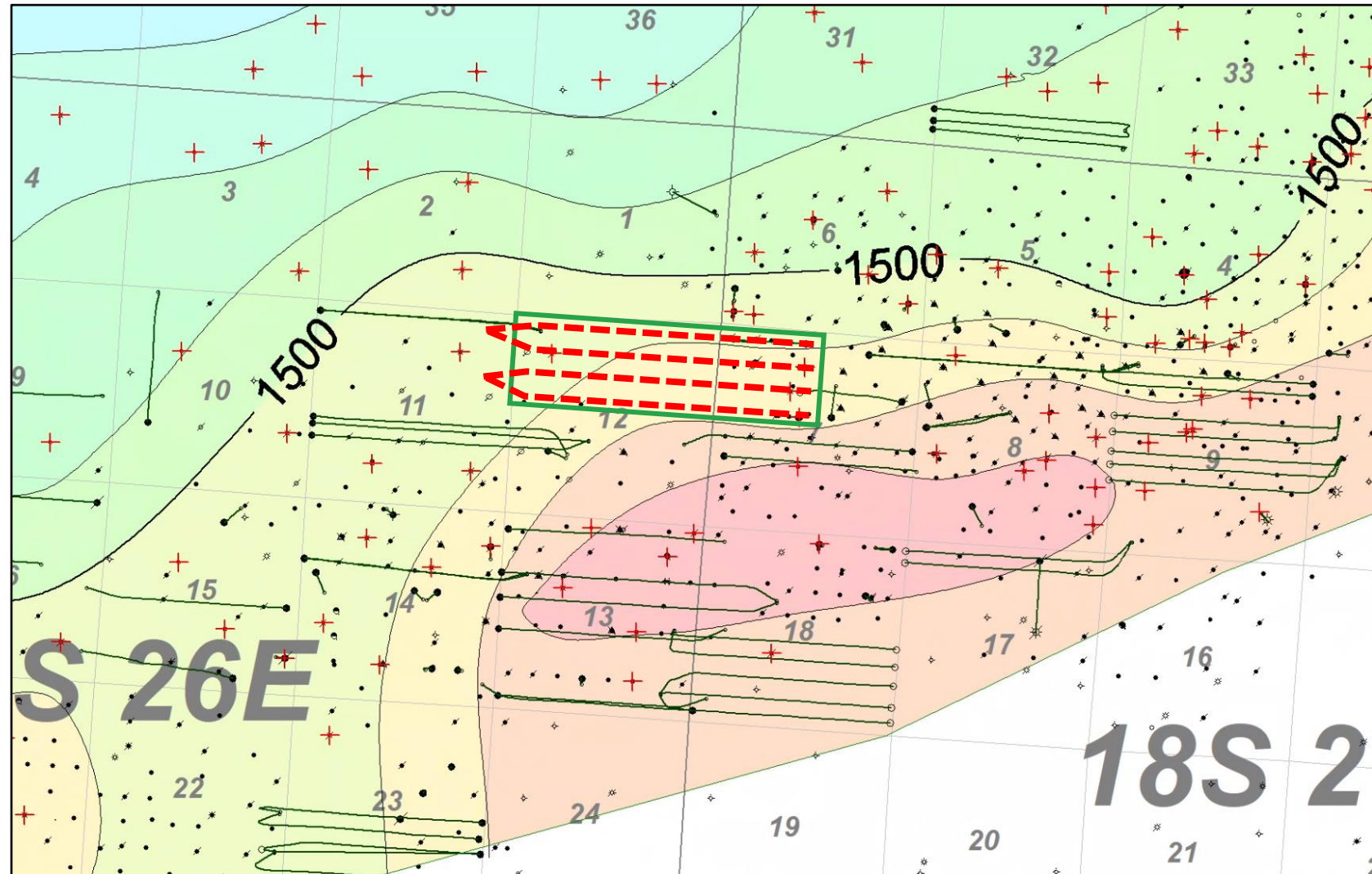

RILEY PERMIAN

Released to Imaging: 7/3/2025 2:49:33 PM

Case No. 25358

Riley Permian Operating Co., LLC - Exhibit D-5

Page 51 of 72

STATE OF NEW MEXICO
ENERGY, MINERALS AND NATURAL RESOURCES DEPARTMENT
OIL CONSERVATION DIVISION

APPLICATION OF RILEY PERMIAN
OPERATING COMPANY, LLC FOR APPROVAL
OF STANDARD HORIZONTAL SPACING UNIT
AND COMPULSORY POOLING, EDDY COUNTY,
NEW MEXICO

CASE NO. 25358

AFFIDAVIT

STATE OF COLORADO)
) ss.
CITY AND COUNTY OF DENVER)

Rachael Ketchledge, legal assistant and authorized representative of Riley Permian Operating Company, LLC ("Riley"), the Applicant herein, being first duly sworn, upon oath, states that the above-referenced Application has been provided under Notice Letters dated April 18, 2025, which the Applicant mailed via U.S. Postal Service Certified Mail. Notice was delivered to the interested parties on or about April 25, 2025, as shown on certified mail receipts attached as Exhibit E-3.

Applicant also published notice of the Application in the Carlsbad Current-Argus on April 24, 2025. Proof of receipt is shown on Exhibit E-4.



Rachael Ketchledge

SUBSCRIBED AND SWORN to before me on May 27, 2025, by Rachael Ketchledge.

My commission expires: March 24, 2027

MARY GRACE T. GO-HOVELAND
NOTARY PUBLIC
STATE OF COLORADO
NOTARY ID 20114013519
MY COMMISSION EXPIRES MARCH 4, 2027



NOTARY PUBLIC

BEATTY & WOZNIAK, P.C.

ATTORNEYS AT LAW
500 DON GASPAR AVENUE
SANTA FE, NEW MEXICO 87505
TELEPHONE 505-983-8545
FACSIMILE 800-886-6566
www.bwenergylaw.com

COLORADO
NEW MEXICO
WYOMING

MIGUEL SUAZO

505-946-2090
MSUAZO@BWENERGYLAW.COM

April 18, 2025

VIA CERTIFIED MAIL
RETURN RECEIPT REQUESTED

TO: ALL INTEREST OWNERS SUBJECT TO SPACING AND POOLING PROCEEDINGS

Re: Application of Riley Permian Operating Company, LLC for Approval of a Standard Horizontal Spacing Unit and Compulsory Pooling in Eddy County, New Mexico (Case No. 25358).

Dear Interest Owners:

This letter is to advise you that Riley Permian Operating Company, LLC ("Riley") has filed the enclosed application, Case No. 25358, with the New Mexico Oil Conservation Division for Approval of a Standard Spacing Unit and Compulsory Pooling in Eddy County, New Mexico.

In Case No. 25358, Riley seeks an Order from the Division to: (1) approve a 481.47-acre, more or less, standard horizontal spacing and proration unit composed of the N/2 of Section 12, Township 18 South, Range 26 East, N.M.P.M., and the NW/4 of Section 7, Township 18 South, Range 27 East, N.M.P.M., Eddy County, New Mexico; and (2) to pool all uncommitted mineral interests in the Yeso Pool (51120), designated as an oil pool, underlying said unit.

A hearing has been requested before a Division Examiner on May 8, 2025, and the status of the hearing can be monitored through the Division's website. Division hearings will commence at 9:00 a.m. Mountain Standard Time, and will be conducted in a hybrid fashion, both in-person at the Energy, Minerals, Natural Resources Department, Wendell Chino Building, Pecos Hall, 1220 South St. Francis Drive, 1st Floor, Santa Fe, NM 87505 and via the Microsoft Teams virtual meeting platform. To view the hearing docket and to determine how to participate in the electronic hearing, visit the Division's website at: <https://www.emnrd.nm.gov/ocd/hearing-info/> or call (505) 476-3441.

You are being notified as an interest owner and are not required to attend this hearing, but as an owner of an interest that may be affected by this application, you may appear and present testimony. Failure to appear at that time and become a party of record will preclude you from contesting the matter at a later date.

Parties appearing in cases who intend to present evidence are required by Division Rule 19.15.4.13.B NMAC to file a Prehearing Statement at least four business days in advance of a scheduled hearing, but in no event later than 5 p.m. mountain time on the Thursday preceding the

BEATTY & WOZNIAK, P.C.

April 18, 2025
Case No. 25358
Page 2

scheduled hearing date. This statement must be submitted through the OCD E-Permitting system (<https://wwwapps.emnrd.nm.gov/oed/oedpermitting/>) or via e-mail to oed.hearings@emnrd.nm.gov and should include: the names of the parties and their attorneys; a concise statement of the case; the names of all witnesses the party will call to testify at the hearing; the approximate time the party will need to present its case; and identification of any procedural matters that are to be resolved prior to the hearing. The statement must also be provided to the attorney for the applicant, Miguel Suazo at msuazo@bwenergylaw.com.

If you have any questions about this matter, please contact Mark Smith at marksmith@rileypermian.com.

Sincerely,

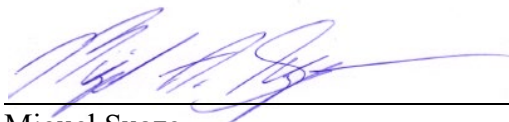

Miguel Suazo

*Attorney for Riley Permian Operating Company,
LLC*

Case No. 25358 Certified Mailing Status

MAIL DATE	OWNER	ADDRESS	TYPE_INT	MAIL CLASS	TRACKING NUMBER
April 18, 2025	Anna Brown Home for the Aged, an Illinois Corporation	1507 North 5th Street Quincy, IL 62301	Unleased	Certified w/ Return Receipt (Signature)	9589 0710 5270 0208 7945 00
April 18, 2025	Anne K. Silva, her sole and separate property	660 Geer Ct. Modesto, CA 95354	Unleased	Certified w/ Return Receipt (Signature)	9589 0710 5270 0208 7944 94
April 18, 2025	Anthony G. Rowe	3628 G 7/10 Rd Palisade, CO 81526	Unleased	Certified w/ Return Receipt (Signature)	9589 0710 5270 0208 7944 87
April 18, 2025	Barbara K. Rowe	5405 Potter Plz Omaha, NE 68152	Unleased	Certified w/ Return Receipt (Signature)	9589 0710 5270 0208 7944 70
April 18, 2025	Chalfant Family Partnership, LP	PO Box 3123 Midland, TX 79702	Unleased	Certified w/ Return Receipt (Signature)	9589 0710 5270 0208 7944 63
April 18, 2025	Dan Wallace Irwin	118 N. Grant Street Hinsdale, IL 60521	Unleased	Certified w/ Return Receipt (Signature)	9589 0710 5270 0208 7944 56
April 18, 2025	Edward C. Wallace	PO Box 197 Midland, TX 79702	Unleased	Certified w/ Return Receipt (Signature)	9589 0710 5270 0208 7944 49
April 18, 2025	First National Bank of Roswell, Trustee uwo Laura Hedgecoxe Cahoon	PO Box 566 Roswell, NM 88202	Unleased	Certified w/ Return Receipt (Signature)	9589 0710 5270 0208 7944 32
April 18, 2025	HTI Resources, Inc.	PO Box 10690 Savannah, GA 31412	Unleased	Certified w/ Return Receipt (Signature)	9589 0710 5270 0208 7944 25
April 18, 2025	Katherine A. Keller, her sole and separate property	1807 Woodhaven Place Mountain View, CA 94041	Unleased	Certified w/ Return Receipt (Signature)	9589 0710 5270 0208 7944 18
April 18, 2025	Kathleen I. Schuster, Trustee of the Kathleen I. Schuster Trust, dated December 20, 2007	2615 Oak Drive Lakewood, CO 801	Unleased	Certified w/ Return Receipt (Signature)	9589 0710 5270 0208 7944 01
April 18, 2025	Legacy Royalty LLC	5025 Gaillardia Corporate Place, Suite D Oklahoma City, OK 73142	Unleased	Certified w/ Return Receipt (Signature)	9589 0710 5270 0208 7943 95
April 18, 2025	Marion W. Culbertson, Trustee under the Last Will and Testament of E. A. Culbertson, Deceased	909 W. Cuthbert Midland, TX 79701	Unleased	Certified w/ Return Receipt (Signature)	9590 0710 5270 0208 7943 88
April 18, 2025	Mary Lutz Cahoon	778 Oak Grove Rd. Chesapeake, VA 23320	Unleased	Certified w/ Return Receipt (Signature)	9589 0710 5270 0208 7943 71
April 18, 2025	Matthew M. Chalfant	PO Box 3123 Midland, TX 79702	Unleased	Certified w/ Return Receipt (Signature)	9589 0710 5270 0208 7943 64
April 18, 2025	Nancy Ordway	12009 S Paiute St. Phoenix, AZ 85044	Unleased	Certified w/ Return Receipt (Signature)	9589 0710 5270 0208 7943 57
April 18, 2025	Redeemed Holdings, LLC	PO Box 840 Artesia, NM 88211	Unleased	Certified w/ Return Receipt (Signature)	9589 0710 5270 0208 7943 40
April 18, 2025	Sharbro Holdings LLC	423 W Main St. Artesia, NM 88210	Unleased	Certified w/ Return Receipt (Signature)	9589 0710 5270 0208 7943 33
April 18, 2025	Sharbro Oil, Ltd. Co.	PO Box 840 Artesia, NM 88211	Unleased	Certified w/ Return Receipt (Signature)	9589 0710 5270 0208 7943 26
April 18, 2025	Shirley C. Wallace and Marion W. Culbertson, Co-Trustees of the Culbertson Management Trust, dated November 25, 1981	PO Box 2918 Midland, TX 79702	Unleased	Certified w/ Return Receipt (Signature)	9589 0710 5270 0208 7943 19
April 18, 2025	The First National Bank of Roswell, Trustee under the Living Trust of Laura Lynn DeBardeleben	PO Box 566 Roswell, NM 88202	Unleased	Certified w/ Return Receipt (Signature)	9589 0710 5270 0208 7948 90
April 18, 2025	The Monmouth College	700 E Broadway Monmouth, IL 61462	Unleased	Certified w/ Return Receipt (Signature)	9589 0710 5270 0208 7948 83

April 18, 2025	Thomas E. Rowe, Jr.	PO Box 101089 Denver, CO 80250	Unleased	Certified w/ Return Receipt (Signature)	9589 0710 5270 0208 7948 76
April 18, 2025	WallFam Ltd	2507 Sinclair Ave. Midland, TX 79705	WI	Certified w/ Return Receipt (Signature)	9589 0710 5270 0208 7948 69
April 18, 2025	1789 Minerals Fund II, LP dba Hoya Energy LP	26203 Monarch Meadow Katy, TX 77494	WI	Certified w/ Return Receipt (Signature)	9589 0710 5270 0208 7948 52
April 18, 2025	Sabinal Energy Operating, LLC	1780 Hughes Landing Blvd, Suite 1200 The Woodlands, TX 77380	WI	Certified w/ Return Receipt (Signature)	9589 0710 5270 0208 7948 45
April 18, 2025	Magnum Hunter Production, Inc.	600 N. Marienfeld Street, Suite 600 Midland, TX 79701	WI	Certified w/ Return Receipt (Signature)	9589 0710 5270 0208 7948 38
April 18, 2025	MRC Permian Company	One Lincoln Center 5400 LBJ Freeway, Suite 1500 Dallas, TX 75240	WI	Certified w/ Return Receipt (Signature)	9589 0710 5270 0208 7948 21
April 18, 2025	XTO Holdings, LLC	PO Box 840780 Dallas, TX 75284	WI	Certified w/ Return Receipt (Signature)	9589 0710 5270 0208 7948 14
April 18, 2025	EOG Resources, Inc.	PO Box 840321 Dallas, TX 75284	WI	Certified w/ Return Receipt (Signature)	9589 0710 5270 0208 7948 07
April 18, 2025	Jennie Ward Vuksich, a/k/a Jennie Ward	11401 San Fransisco NE Albuquerque, NM 87122	WI	Certified w/ Return Receipt (Signature)	9589 0710 5270 0208 7943 02
April 18, 2025	Beverly Jane Kolesnik	300 E Placita Idilio Green Valley, AZ 85614	WI	Certified w/ Return Receipt (Signature)	9589 0710 5270 0208 7942 96
April 18, 2025	Jake Richey Harper	240 W 73rd St, APT 811 New York, NY 10023	WI	Certified w/ Return Receipt (Signature)	9589 0710 5270 0208 7942 89
April 18, 2025	Robert William Harper	13596 East Evans Avenue Aurora, CO 80014	WI	Certified w/ Return Receipt (Signature)	9589 0710 5270 0208 7949 06
June 10, 2025	Katie Lee Cooper	5803 Green Meadow Lane Katy, TX 77493	Unleased	Certified w/ Return Receipt (Signature)	9589 0710 5270 0208 7946 61
June 10, 2025	Emile Kate Cooper	5803 Green Meadow Lane Katy, TX 77493	Unleased	Certified w/ Return Receipt (Signature)	9589 0710 5270 0208 7946 54

SENDER: COMPLETE THIS SECTION

- Complete items 1, 2, and 3.
- Print your name and address on the reverse so that we can return the card to you.
- Attach this card to the back of the mailpiece, or on the front if space permits.

1. Article Addressed to:

9310.10
Sharbro Oil, Ltd. Co.
PO Box 840
Artesia, NM 88211

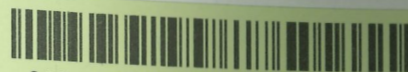

9590 9402 8686 3310 9387 57

2. Article Number (Transfer from service label)

9589 0710 5270 0208 7943 26

PS Form 3811, July 2020 PSN 7530-02-000-9053

COMPLETE THIS SECTION ON DELIVERY

- A. Signature ☐ Agent
☒ Addressee
B. Received by (Printed Name) Alyssa M.
C. Date of Delivery
D. Is delivery address different from item 1? ☐ Yes
If YES, enter delivery address below: ☐ No

3. Service Type ☐ Priority Mail Express®
☐ Adult Signature ☐ Registered Mail™
☐ Adult Signature Restricted Delivery ☐ Registered Mail Restricted Delivery
☒ Certified Mail® ☐ Signature Confirmation™
☐ Certified Mail Restricted Delivery ☐ Signature Confirmation Restricted Delivery
☐ Collect on Delivery
☐ Collect on Delivery Restricted Delivery

SENDER: COMPLETE THIS SECTION

- Complete items 1, 2, and 3.
- Print your name and address on the reverse so that we can return the card to you.
- Attach this card to the back of the mailpiece, or on the front if space permits.

1. Article Addressed to:

9310.10
Katie Lee Cooper
5803 Green Meadow Lane
Katy, TX 77493



9590 9402 8686 3310 9395 32

2. Article Number (Transfer from service label)

9589 0710 5270 0208 7946 61

PS Form 3811, July 2020 PSN 7530-02-000-9053

COMPLETE THIS SECTION ON DELIVERY

- A. Signature ☐ Agent
☒ Addressee
B. Received by (Printed Name)
C. Date of Delivery
D. Is delivery address different from item 1? ☐ Yes
If YES, enter delivery address below: ☐ No

3. Service Type ☐ Priority Mail Express®
☐ Adult Signature ☐ Registered Mail™
☐ Adult Signature Restricted Delivery ☐ Registered Mail Restricted Delivery
☒ Certified Mail® ☐ Signature Confirmation™
☐ Certified Mail Restricted Delivery ☐ Signature Confirmation Restricted Delivery
☐ Collect on Delivery
☐ Collect on Delivery Restricted Delivery

SENDER: COMPLETE THIS SECTION

- Complete items 1, 2, and 3.
- Print your name and address on the reverse so that we can return the card to you.
- Attach this card to the back of the mailpiece, or on the front if space permits.

1. Article Addressed to:

9310.10
The Monmouth College
700 E Broadway
Monmouth, IL 61462

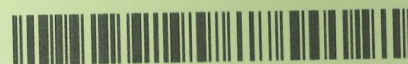

9590 9402 8686 3310 9385 59

2. Article Number (Transfer from service label)

9589 0710 5270 0208 7948 83

PS Form 3811, July 2020 PSN 7530-02-000-9053

COMPLETE THIS SECTION ON DELIVERY

- A. Signature ☐ Agent
☒ Addressee
B. Received by (Printed Name) Tracey Bigger
C. Date of Delivery 4/23/25
D. Is delivery address different from item 1? ☐ Yes
If YES, enter delivery address below: ☐ No

3. Service Type ☐ Priority Mail Express®
☐ Adult Signature ☐ Registered Mail™
☐ Adult Signature Restricted Delivery ☐ Registered Mail Restricted Delivery
☒ Certified Mail® ☐ Signature Confirmation™
☐ Certified Mail Restricted Delivery ☐ Signature Confirmation Restricted Delivery
☐ Collect on Delivery
☐ Collect on Delivery Restricted Delivery

SENDER: COMPLETE THIS SECTION

- Complete items 1, 2, and 3.
- Print your name and address on the reverse so that we can return the card to you.
- Attach this card to the back of the mailpiece, or on the front if space permits.

1. Article Addressed to:

9310.10
Emile Kate Cooper
5803 Green Meadow Lane
Katy, TX 77493



9590 9402 8686 3310 9395 25

2. Article Number (Transfer from service label)

9589 0710 5270 0208 7946 54

PS Form 3811, July 2020 PSN 7530-02-000-9053

COMPLETE THIS SECTION ON DELIVERY

- A. Signature ☐ Agent
☒ Addressee
B. Received by (Printed Name)
C. Date of Delivery
D. Is delivery address different from item 1? ☐ Yes
If YES, enter delivery address below: ☐ No

3. Service Type ☐ Priority Mail Express®
☐ Adult Signature ☐ Registered Mail™
☐ Adult Signature Restricted Delivery ☐ Registered Mail Restricted Delivery
☒ Certified Mail® ☐ Signature Confirmation™
☐ Certified Mail Restricted Delivery ☐ Signature Confirmation Restricted Delivery
☐ Collect on Delivery
☐ Collect on Delivery Restricted Delivery

SENDER: COMPLETE THIS SECTION

- Complete items 1, 2, and 3.
- Print your name and address on the reverse so that we can return the card to you.
- Attach this card to the back of the mailpiece, or on the front if space permits.

1. Article Addressed to:

9310.10
Thomas E. Rowe, Jr.
PO Box 101089
Denver, CO 80250



9590 9402 8686 3310 9385 35

2. Article Number (Transfer from service label)

9589 0710 5270 0208 7948 76

PS Form 3811, July 2020 PSN 7530-02-000-9053

COMPLETE THIS SECTION ON DELIVERY

- A. Signature ☐ Agent
☒ Addressee
B. Received by (Printed Name) Thomas E. Rowe
C. Date of Delivery
D. Is delivery address different from item 1? ☐ Yes
If YES, enter delivery address below: ☐ No

3. Service Type ☐ Priority Mail Express®
☐ Adult Signature ☐ Registered Mail™
☐ Adult Signature Restricted Delivery ☐ Registered Mail Restricted Delivery
☒ Certified Mail® ☐ Signature Confirmation™
☐ Certified Mail Restricted Delivery ☐ Signature Confirmation Restricted Delivery
☐ Collect on Delivery
☐ Collect on Delivery Restricted Delivery

SENDER: COMPLETE THIS SECTION

- Complete items 1, 2, and 3.
- Print your name and address on the reverse so that we can return the card to you.
- Attach this card to the back of the mailpiece, or on the front if space permits.

1. Article Addressed to:

9310.10
Redeemed Holdings, LLC
PO Box 840
Artesia, NM 88211



9590 9402 8686 3310 9387 95

2. Article Number (Transfer from service label)

9589 0710 5270 0208 7943 40

PS Form 3811, July 2020 PSN 7530-02-000-9053

COMPLETE THIS SECTION ON DELIVERY

- A. Signature ☐ Agent
☒ Addressee
B. Received by (Printed Name) Alyssa M.
C. Date of Delivery
D. Is delivery address different from item 1? ☐ Yes
If YES, enter delivery address below: ☐ No

3. Service Type ☐ Priority Mail Express®
☐ Adult Signature ☐ Registered Mail™
☐ Adult Signature Restricted Delivery ☐ Registered Mail Restricted Delivery
☒ Certified Mail® ☐ Signature Confirmation™
☐ Certified Mail Restricted Delivery ☐ Signature Confirmation Restricted Delivery
☐ Collect on Delivery
☐ Collect on Delivery Restricted Delivery

SENDER: COMPLETE THIS SECTION

- Complete items 1, 2, and 3.
- Print your name and address on the reverse so that we can return the card to you.
- Attach this card to the back of the mailpiece, or on the front if space permits.

1. Article Addressed to:

9310.10
1789 Minerals Fund II, LP dba Hoya
Energy LP
26203 Monarch Meadow
Katy, TX 77494



9590 9402 8686 3310 9389 24

2. Article Number (Transfer from service label)

9589 0710 5270 0208 7948 52

PS Form 3811, July 2020 PSN 7530-02-000-9053

COMPLETE THIS SECTION ON DELIVERY

A. Signature

X

☐ Agent
☐ Addressee

B. Received by (Printed Name)

C. Date of Delivery

D. Is delivery address different from item 1? ☐ Yes
If YES, enter delivery address below: ☐ No

3. Service Type

☐ Adult Signature
☐ Adult Signature Restricted Delivery☒ Certified Mail®☐ Certified Mail Restricted Delivery☐ Collect on Delivery☐ Collect on Delivery Restricted Delivery☐ Mail Restricted Delivery☐ Priority Mail Express®☐ Registered Mail™☐ Registered Mail Restricted Delivery☐ Signature Confirmation™☐ Signature Confirmation Restricted Delivery☐ Restricted Delivery

Domestic Return Receipt

SENDER: COMPLETE THIS SECTION

- Complete items 1, 2, and 3.
- Print your name and address on the reverse so that we can return the card to you.
- Attach this card to the back of the mailpiece, or on the front if space permits.

1. Article Addressed to:

9310.10
WallFam Ltd
2507 Sinclair Ave.
Midland, TX 79705



9590 9402 8686 3310 9385 11

2. Article Number (Transfer from service label)

9589 0710 5270 0208 7948 69

PS Form 3811, July 2020 PSN 7530-02-000-9053

COMPLETE THIS SECTION ON DELIVERY

A. Signature

X

☐ Agent
☐ Addressee

B. Received by (Printed Name)

C. Date of Delivery

D. Is delivery address different from item 1? ☐ Yes
If YES, enter delivery address below: ☐ No

3. Service Type

☐ Adult Signature
☐ Adult Signature Restricted Delivery☒ Certified Mail®☐ Certified Mail Restricted Delivery☐ Collect on Delivery☐ Collect on Delivery Restricted Delivery☐ Mail Restricted Delivery☐ Priority Mail Express®☐ Registered Mail™☐ Registered Mail Restricted Delivery☐ Signature Confirmation™☐ Signature Confirmation Restricted Delivery

Domestic Return Receipt

SENDER: COMPLETE THIS SECTION

- Complete items 1, 2, and 3.
- Print your name and address on the reverse so that we can return the card to you.
- Attach this card to the back of the mailpiece, or on the front if space permits.

1. Article Addressed to:

9310.10
MRC Permian Company
One Lincoln Center
5400 LBJ Freeway, Suite 1500
Dallas, TX 75240

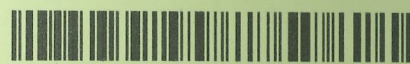

9590 9402 8686 3310 9388 63

2. Article Number (Transfer from service label)

9589 0710 5270 0208 7948 21

PS Form 3811, July 2020 PSN 7530-02-000-9053

COMPLETE THIS SECTION ON DELIVERY

A. Signature

X

☐ Agent
☐ Addressee

B. Received by (Printed Name)

C. Date of Delivery

D. Is delivery address different from item 1? ☐ Yes
If YES, enter delivery address below: ☐ No

3. Service Type

☐ Adult Signature
☐ Adult Signature Restricted Delivery☒ Certified Mail®☐ Certified Mail Restricted Delivery☐ Collect on Delivery☐ Collect on Delivery Restricted Delivery☐ Mail Restricted Delivery☐ Priority Mail Express®☐ Registered Mail™☐ Registered Mail Restricted Delivery☐ Signature Confirmation™☐ Signature Confirmation Restricted Delivery☐ Restricted Delivery

Domestic Return Receipt

SENDER: COMPLETE THIS SECTION

- Complete items 1, 2, and 3.
- Print your name and address on the reverse so that we can return the card to you.
- Attach this card to the back of the mailpiece, or on the front if space permits.

1. Article Addressed to:

9310.10
Sabinal Energy Operating, LLC
1780 Hughes Landing Blvd
Suite 1200
The Woodlands, TX 77380



9590 9402 8686 3310 9389 00

2. Article Number (Transfer from service label)

9589 0710 5270 0208 7948 45

PS Form 3811, July 2020 PSN 7530-02-000-9053

COMPLETE THIS SECTION ON DELIVERY

A. Signature

X

☐ Agent
☐ Addressee

B. Received by (Printed Name)

C. Date of Delivery

D. Is delivery address different from item 1? ☐ Yes
If YES, enter delivery address below: ☐ No

3. Service Type

☐ Adult Signature
☐ Adult Signature Restricted Delivery☒ Certified Mail®☐ Certified Mail Restricted Delivery☐ Collect on Delivery☐ Collect on Delivery Restricted Delivery☐ Mail Restricted Delivery☐ Priority Mail Express®☐ Registered Mail™☐ Registered Mail Restricted Delivery☐ Signature Confirmation™☐ Signature Confirmation Restricted Delivery

Domestic Return Receipt

SENDER: COMPLETE THIS SECTION

- Complete items 1, 2, and 3.
- Print your name and address on the reverse so that we can return the card to you.
- Attach this card to the back of the mailpiece, or on the front if space permits.

1. Article Addressed to:

9310.10
EOG Resources, Inc.
PO Box 840321
Dallas, TX 75284



9590 9402 8686 3310 9388 25

2. Article Number (Transfer from service label)

9589 0710 5270 0208 7948 07

PS Form 3811, July 2020 PSN 7530-02-000-9053

COMPLETE THIS SECTION ON DELIVERY

A. Signature

X

☐ Agent
☐ Addressee

B. Received by (Printed Name)

C. Date of Delivery

D. Is delivery address different from item 1? ☐ Yes
If YES, enter delivery address below: ☐ No

3. Service Type

☐ Adult Signature
☐ Adult Signature Restricted Delivery☒ Certified Mail®☐ Certified Mail Restricted Delivery☐ Collect on Delivery☐ Collect on Delivery Restricted Delivery☐ Mail Restricted Delivery☐ Priority Mail Express®☐ Registered Mail™☐ Registered Mail Restricted Delivery☐ Signature Confirmation™☐ Signature Confirmation Restricted Delivery☐ Restricted Delivery

Domestic Return Receipt

SENDER: COMPLETE THIS SECTION

- Complete items 1, 2, and 3.
- Print your name and address on the reverse so that we can return the card to you.
- Attach this card to the back of the mailpiece, or on the front if space permits.

1. Article Addressed to:

9310.10
XTO Holdings, LLC
PO Box 840780
Dallas, TX 75284



9590 9402 8686 3310 9388 49

2. Article Number (Transfer from service label)

9589 0710 5270 0208 7948 14

PS Form 3811, July 2020 PSN 7530-02-000-9053

COMPLETE THIS SECTION ON DELIVERY

A. Signature

X

☐ Agent
☐ Addressee

B. Received by (Printed Name)

C. Date of Delivery

D. Is delivery address different from item 1? ☐ Yes
If YES, enter delivery address below: ☐ No

3. Service Type

☐ Adult Signature
☐ Adult Signature Restricted Delivery☒ Certified Mail®☐ Certified Mail Restricted Delivery☐ Collect on Delivery☐ Collect on Delivery Restricted Delivery☐ Mail Restricted Delivery☐ Priority Mail Express®☐ Registered Mail™☐ Registered Mail Restricted Delivery☐ Signature Confirmation™☐ Signature Confirmation Restricted Delivery

Domestic Return Receipt

SENDER: COMPLETE THIS SECTION

- Complete items 1, 2, and 3.
- Print your name and address on the reverse so that we can return the card to you.
- Attach this card to the back of the mailpiece, or on the front if space permits.

1. Article Addressed to:

9310.10

Chalfant Family Partnership, LP
PO Box 3123

Midland, TX 79702



9590 9402 8686 3310 9386 03

2. Article Number (Transfer from service label)

9589 0710 5270 0208 7944 63

PS Form 3811, July 2020 PSN 7530-02-000-9053

COMPLETE THIS SECTION ON DELIVERY

A. Signature

X *Nicole Jordan*
☐ Agent
☐ Addressee

B. Received by (Printed Name)

Nicole Jordan

C. Date of Delivery

5/15/25

D. Is delivery address different from item 1? ☐ Yes
If YES, enter delivery address below: ☐ No

3. Service Type

- ☐ Adult Signature
☐ Adult Signature Restricted Delivery
☒ Certified Mail®
☐ Certified Mail Restricted Delivery
☐ Collect on Delivery
☐ Collect on Delivery Restricted Delivery
☐ Insured Mail
☐ Registered Mail™
☐ Registered Mail Restricted Delivery
☐ Signature Confirmation™
☐ Signature Confirmation Restricted Delivery
☐ Priority Mail Express®
☐ Registered Mail™
☐ Signature Confirmation™
☐ Restricted Delivery

Mail Restricted Delivery

Domestic Return Receipt

SENDER: COMPLETE THIS SECTION

- Complete items 1, 2, and 3.
- Print your name and address on the reverse so that we can return the card to you.
- Attach this card to the back of the mailpiece, or on the front if space permits.

1. Article Addressed to:

9310.10

Robert William Harper
13596 East Evans Avenue

Aurora, CO 80014



9590 9402 8686 3310 9385 97

2. Article Number (Transfer from service label)

9589 0710 5270 0208 7949 06

PS Form 3811, July 2020 PSN 7530-02-000-9053

COMPLETE THIS SECTION ON DELIVERY

A. Signature

X *Maria V. Harper*
☐ Agent
☐ Addressee

B. Received by (Printed Name)

MARIA V. HARPER

C. Date of Delivery

5/15/25

D. Is delivery address different from item 1? ☐ Yes
If YES, enter delivery address below: ☐ No

3. Service Type

- ☐ Adult Signature
☐ Adult Signature Restricted Delivery
☒ Certified Mail®
☐ Certified Mail Restricted Delivery
☐ Collect on Delivery
☐ Collect on Delivery Restricted Delivery
☐ Insured Mail
☐ Registered Mail™
☐ Registered Mail Restricted Delivery
☐ Signature Confirmation™
☐ Signature Confirmation Restricted Delivery
☐ Priority Mail Express®
☐ Registered Mail™
☐ Signature Confirmation™
☐ Restricted Delivery

Mail Restricted Delivery

Domestic Return Receipt

SENDER: COMPLETE THIS SECTION

- Complete items 1, 2, and 3.
- Print your name and address on the reverse so that we can return the card to you.
- Attach this card to the back of the mailpiece, or on the front if space permits.

1. Article Addressed to:

9310.10

Anthoney G. Rowe
3628 G 7/10 Rd

Palisade, CO 81526



9590 9402 8686 3310 9386 41

2. Article Number (Transfer from service label)

9589 0710 5270 0208 7944 87

PS Form 3811, July 2020 PSN 7530-02-000-9053

COMPLETE THIS SECTION ON DELIVERY

A. Signature

X *Anthony Rowe*
☐ Agent
☐ Addressee

B. Received by (Printed Name)

Anthony Rowe

C. Date of Delivery

4-21-25

D. Is delivery address different from item 1? ☐ Yes
If YES, enter delivery address below: ☐ No

3. Service Type

- ☐ Adult Signature
☐ Adult Signature Restricted Delivery
☒ Certified Mail®
☐ Certified Mail Restricted Delivery
☐ Collect on Delivery
☐ Collect on Delivery Restricted Delivery
☐ Insured Mail
☐ Registered Mail™
☐ Registered Mail Restricted Delivery
☐ Signature Confirmation™
☐ Signature Confirmation Restricted Delivery
☐ Priority Mail Express®
☐ Registered Mail™
☐ Signature Confirmation™
☐ Restricted Delivery

Mail Restricted Delivery

Domestic Return Receipt

SENDER: COMPLETE THIS SECTION

- Complete items 1, 2, and 3.
- Print your name and address on the reverse so that we can return the card to you.
- Attach this card to the back of the mailpiece, or on the front if space permits.

1. Article Addressed to:

9310.10

Beverly Jane Kolesnik
300 E Placita Idilio
Green Valley, AZ 85614

9590 9402 8686 3310 9389 55

2. Article Number (Transfer from service label)

9589 0710 5270 0208 7942 96

PS Form 3811, July 2020 PSN 7530-02-000-9053

COMPLETE THIS SECTION ON DELIVERY

A. Signature

X *Beverly Jane Kolesnik*
☐ Agent
☐ Addressee

B. Received by (Printed Name)

Beverly Jane Kolesnik

C. Date of Delivery

4-21-25

D. Is delivery address different from item 1? ☐ Yes
If YES, enter delivery address below: ☐ No

3. Service Type

- ☐ Adult Signature
☐ Adult Signature Restricted Delivery
☒ Certified Mail®
☐ Certified Mail Restricted Delivery
☐ Collect on Delivery
☐ Collect on Delivery Restricted Delivery
☐ Insured Mail
☐ Registered Mail™
☐ Registered Mail Restricted Delivery
☐ Signature Confirmation™
☐ Signature Confirmation Restricted Delivery
☐ Priority Mail Express®
☐ Registered Mail™
☐ Signature Confirmation™
☐ Restricted Delivery

Mail Restricted Delivery

Domestic Return Receipt

SENDER: COMPLETE THIS SECTION

- Complete items 1, 2, and 3.
- Print your name and address on the reverse so that we can return the card to you.
- Attach this card to the back of the mailpiece, or on the front if space permits.

1. Article Addressed to:

9310.10

Barbara K. Rowe
5405 Potter Plz
Omaha, NE 68152

9590 9402 8686 3310 9386 27

2. Article Number (Transfer from service label)

9589 0710 5270 0208 7944 70

PS Form 3811, July 2020 PSN 7530-02-000-9053

COMPLETE THIS SECTION ON DELIVERY

A. Signature

X *Barbara Rowe*
☐ Agent
☐ Addressee

B. Received by (Printed Name)

Barbara Rowe

C. Date of Delivery

5/15/25

D. Is delivery address different from item 1? ☐ Yes
If YES, enter delivery address below: ☐ No

3. Service Type

- ☐ Adult Signature
☐ Adult Signature Restricted Delivery
☒ Certified Mail®
☐ Certified Mail Restricted Delivery
☐ Collect on Delivery
☐ Collect on Delivery Restricted Delivery
☐ Insured Mail
☐ Registered Mail™
☐ Registered Mail Restricted Delivery
☐ Signature Confirmation™
☐ Signature Confirmation Restricted Delivery
☐ Priority Mail Express®
☐ Registered Mail™
☐ Signature Confirmation™
☐ Restricted Delivery

Mail Restricted Delivery

Domestic Return Receipt

SENDER: COMPLETE THIS SECTION

- Complete items 1, 2, and 3.
- Print your name and address on the reverse so that we can return the card to you.
- Attach this card to the back of the mailpiece, or on the front if space permits.

1. Article Addressed to:

9310.10

Matthew M. Chalfant
PO Box 3123
Midland, TX 79702

9590 9402 8686 3310 9388 32

Article Number (Transfer from service label)

9589 0710 5270 0208 7943 64

PS Form 3811, July 2020 PSN 7530-02-000-9053

COMPLETE THIS SECTION ON DELIVERY

A. Signature

X *Nicole Jordan*
☐ Agent
☐ Addressee

B. Received by (Printed Name)

Nicole Jordan

C. Date of Delivery

5/15/25

D. Is delivery address different from item 1? ☐ Yes
If YES, enter delivery address below: ☐ No

3. Service Type

- ☐ Adult Signature
☐ Adult Signature Restricted Delivery
☒ Certified Mail®
☐ Certified Mail Restricted Delivery
☐ Collect on Delivery
☐ Collect on Delivery Restricted Delivery
☐ Insured Mail
☐ Registered Mail™
☐ Registered Mail Restricted Delivery
☐ Signature Confirmation™
☐ Signature Confirmation Restricted Delivery
☐ Priority Mail Express®
☐ Registered Mail™
☐ Signature Confirmation™
☐ Restricted Delivery

Mail Restricted Delivery

Domestic Return Receipt

SENDER: COMPLETE THIS SECTION

- Complete items 1, 2, and 3.
- Print your name and address on the reverse so that we can return the card to you.
- Attach this card to the back of the mailpiece, or on the front if space permits.

1. Article Addressed to:

9310.10

Katherine A. Keller, her sole and
separate property
1807 Woodhaven Place
Mountain View, CA 94041



9590 9402 8686 3310 9385 04

2. Article Number (Transfer from service label)

9589 0710 5270 0208 7944 18

PS Form 3811, July 2020 PSN 7530-02-000-9053

COMPLETE THIS SECTION ON DELIVERY

A. Signature

X *Katherine A. Keller* ☐ Agent
☒ Addressee

B. Received by (Printed Name)

Keller

C. Date of Delivery

04/21

D. Is delivery address different from item 1? ☐ Yes
If YES, enter delivery address below: ☐ No

3. Service Type

- ☐ Adult Signature ☐ Priority Mail Express®
☐ Adult Signature Restricted Delivery ☐ Registered Mail™
☒ Certified Mail® ☐ Registered Mail Restricted Delivery
☐ Certified Mail Restricted Delivery ☐ Signature Confirmation™
☐ Collect on Delivery ☐ Signature Confirmation Restricted Delivery
☐ Collect on Delivery Restricted Delivery ☐ Restricted Delivery
☐ Insured Mail ☐ Mail Restricted Delivery (over \$500)

SENDER: COMPLETE THIS SECTION

- Complete items 1, 2, and 3.
- Print your name and address on the reverse so that we can return the card to you.
- Attach this card to the back of the mailpiece, or on the front if space permits.

1. Article Addressed to:

9310.10

Dan Wallace Irwin
118 N. Grant Street
Hinsdale, IL 60521



9590 9402 8686 3310 9385 80

2. Article Number (Transfer from service label)

9589 0710 5270 0208 7944 56

PS Form 3811, July 2020 PSN 7530-02-000-9053

COMPLETE THIS SECTION ON DELIVERY

A. Signature

X *Barbara Irwin* ☐ Agent
☐ Addressee

B. Received by (Printed Name)

BARBARA IRWIN

C. Date of Delivery

D. Is delivery address different from item 1? ☐ Yes
If YES, enter delivery address below: ☐ No

3. Service Type

- ☐ Adult Signature ☐ Priority Mail Express®
☐ Adult Signature Restricted Delivery ☐ Registered Mail™
☒ Certified Mail® ☐ Registered Mail Restricted Delivery
☐ Certified Mail Restricted Delivery ☐ Signature Confirmation™
☐ Collect on Delivery ☐ Signature Confirmation Restricted Delivery
☐ Collect on Delivery Restricted Delivery ☐ Restricted Delivery
☐ Insured Mail ☐ Mail Restricted Delivery (over \$500)

SENDER: COMPLETE THIS SECTION

- Complete items 1, 2, and 3.
- Print your name and address on the reverse so that we can return the card to you.
- Attach this card to the back of the mailpiece, or on the front if space permits.

1. Article Addressed to:

9310.10

Kathleen I. Schuster, Trustee of the Kathleen
I. Schuster Trust, dated December 20, 2007
2615 Oak Drive
Lakewood, CO 80215



9590 9402 8686 3310 9389 17

2. Article Number (Transfer from service label)

9589 0710 5270 0208 7944 01

PS Form 3811, July 2020 PSN 7530-02-000-9053

COMPLETE THIS SECTION ON DELIVERY

A. Signature

X *Kathleen I. Schuster* ☐ Agent
☐ Addressee

B. Received by (Printed Name)

Kathleen I. Schuster

C. Date of Delivery

D. Is delivery address different from item 1? ☐ Yes
If YES, enter delivery address below: ☐ No

3. Service Type

- ☐ Adult Signature ☐ Priority Mail Express®
☐ Adult Signature Restricted Delivery ☐ Registered Mail™
☒ Certified Mail® ☐ Registered Mail Restricted Delivery
☐ Certified Mail Restricted Delivery ☐ Signature Confirmation™
☐ Collect on Delivery ☐ Signature Confirmation Restricted Delivery
☐ Collect on Delivery Restricted Delivery ☐ Restricted Delivery
☐ Insured Mail ☐ Mail Restricted Delivery (over \$500)

SENDER: COMPLETE THIS SECTION

- Complete items 1, 2, and 3.
- Print your name and address on the reverse so that we can return the card to you.
- Attach this card to the back of the mailpiece, or on the front if space permits.

1. Article Addressed to:

9310.10

Edward C. Wallace
PO Box 197
Midland, TX 79702

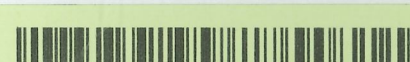

9590 9402 8686 3310 9385 66

2. Article Number (Transfer from service label)

9589 0710 5270 0208 7944 49

PS Form 3811, July 2020 PSN 7530-02-000-9053

COMPLETE THIS SECTION ON DELIVERY

A. Signature

X *Edward C. Wallace* ☐ Agent
☐ Addressee

B. Received by (Printed Name)

Edward C. Wallace

C. Date of Delivery

D. Is delivery address different from item 1? ☐ Yes
If YES, enter delivery address below: ☐ No

3. Service Type

- ☐ Adult Signature ☐ Priority Mail Express®
☐ Adult Signature Restricted Delivery ☐ Registered Mail™
☒ Certified Mail® ☐ Registered Mail Restricted Delivery
☐ Certified Mail Restricted Delivery ☐ Signature Confirmation™
☐ Collect on Delivery ☐ Signature Confirmation Restricted Delivery
☐ Collect on Delivery Restricted Delivery ☐ Restricted Delivery
☐ Insured Mail ☐ Mail Restricted Delivery (over \$500)

SENDER: COMPLETE THIS SECTION

- Complete items 1, 2, and 3.
- Print your name and address on the reverse so that we can return the card to you.
- Attach this card to the back of the mailpiece, or on the front if space permits.

1. Article Addressed to:

9310.10

Jennie Ward Vuksich, a/k/a Jennie
Ward
11401 San Fransisco NE
Albuquerque, NM 87122



9590 9402 8686 3310 9389 48

2. Article Number (Transfer from service label)

9589 0710 5270 0208 7943 02

PS Form 3811, July 2020 PSN 7530-02-000-9053

COMPLETE THIS SECTION ON DELIVERY

A. Signature

X *Jennie Ward Vuksich* ☐ Agent
☐ Addressee

B. Received by (Printed Name)

Jennie Ward Vuksich

C. Date of Delivery

D. Is delivery address different from item 1? ☐ Yes
If YES, enter delivery address below: ☐ No

3. Service Type

- ☐ Adult Signature ☐ Priority Mail Express®
☐ Adult Signature Restricted Delivery ☐ Registered Mail™
☒ Certified Mail® ☐ Registered Mail Restricted Delivery
☐ Certified Mail Restricted Delivery ☐ Signature Confirmation™
☐ Collect on Delivery ☐ Signature Confirmation Restricted Delivery
☐ Collect on Delivery Restricted Delivery ☐ Restricted Delivery
☐ Insured Mail ☐ Mail Restricted Delivery (over \$500)

SENDER: COMPLETE THIS SECTION

- Complete items 1, 2, and 3.
- Print your name and address on the reverse so that we can return the card to you.
- Attach this card to the back of the mailpiece, or on the front if space permits.

1. Article Addressed to:

9310.10

HTI Resources, Inc.
PO Box 10690
Savannah, GA 31412



9590 9402 8686 3310 9385 28

2. Article Number (Transfer from service label)

9589 0710 5270 0208 7944 25

PS Form 3811, July 2020 PSN 7530-02-000-9053

COMPLETE THIS SECTION ON DELIVERY

A. Signature

X *Tim Edwards* ☐ Agent
☐ Addressee

B. Received by (Printed Name)

Tim Edwards

C. Date of Delivery

D. Is delivery address different from item 1? ☐ Yes
If YES, enter delivery address below: ☐ No

3. Service Type

- ☐ Adult Signature ☐ Priority Mail Express®
☐ Adult Signature Restricted Delivery ☐ Registered Mail™
☒ Certified Mail® ☐ Registered Mail Restricted Delivery
☐ Certified Mail Restricted Delivery ☐ Signature Confirmation™
☐ Collect on Delivery ☐ Signature Confirmation Restricted Delivery
☐ Collect on Delivery Restricted Delivery ☐ Restricted Delivery
☐ Insured Mail ☐ Mail Restricted Delivery (over \$500)

68 2462 9208 0220 0120 6856

U.S. Postal Service™
CERTIFIED MAIL® RECEIPT
Domestic Mail Only

For delivery information, visit our website at www.usps.com®.

OFFICIAL USE

Certified Mail Fee	
\$	
Extra Services & Fees (check box, add fee as appropriate)	
<input type="checkbox"/> Return Receipt (hardcopy)	\$
<input type="checkbox"/> Return Receipt (electronic)	\$
<input type="checkbox"/> Certified Mail Restricted	
<input type="checkbox"/> Adult Signature	
<input type="checkbox"/> Adult Signature Confirmation	
Postage	
\$	
Total Postage	
\$	
Sent To	
Street and Apt. No., or PO Box No.	
City, State, ZIP+4®	

Jake Richey Harper
240 W 73rd St
APT 811
New York, NY 10023

9310.10

PS Form 3800, January 2023 PSN 7530-02-000-9047 See Reverse for Instructions

9589 0710 5270 0208 7944 94

U.S. Postal Service™
CERTIFIED MAIL® RECEIPT
Domestic Mail Only

For delivery information, visit our website at www.usps.com®.

OFFICIAL USE

Certified Mail Fee	
\$	
Extra Services & Fees (check box, add fee as appropriate)	
<input type="checkbox"/> Return Receipt (hardcopy)	\$
<input type="checkbox"/> Return Receipt (electronic)	\$
<input type="checkbox"/> Certified Mail Restricted	
<input type="checkbox"/> Adult Signature	
<input type="checkbox"/> Adult Signature Confirmation	
Postage	
\$	
Total Postage	
\$	
Sent To	
Street and Apt. No., or PO Box No.	
City, State, ZIP+4®	

Anne K. Silva, her sole and separate
property
660 Geer Ct.
Modesto, CA 95354

9310.10

PS Form 3800, January 2023 PSN 7530-02-000-9047 See Reverse for Instructions

00 5445 00 5270 0208 7945 00

U.S. Postal ServiceTM
CERTIFIED MAIL[®] RECEIPT
Domestic Mail Only

For delivery information, visit our website at www.usps.com.

OFFICIAL USE

Certified Mail Fee

Extra Services & Fees (check box, add fee as appropriate)

- ☐ Return Receipt
☐ Return Receipt by First-Class Mail[®]
☐ Certified Mail Restricted Delivery[®]
☐ Adult Signature[®]
☐ Adult Signature Restricted Delivery[®]

Postage

Total Postage

Sent To

Street and Apt. No., or PO Box No.

City, State, ZIP+4[®]

PS Form 3800, January 2023 PSN 7530-02-000-9047 See Reverse for Instructions

CERTIFIED MAIL



9589 0710 5270 0208 7945 00



FP[®] US POSTAGE
\$010.72⁹
First-Class Mail[®]
ZIP 80202
04/18/2025
034A 0081801095

Received by OCD: 7/3/2025 1:51:13 PM

vac

9310.10

Anna Brown Home for the Aged, an
Illinois Corporation
1507 North 5th Street
Quincy, IL 62301

SENDER: COMPLETE THIS SECTION

- Complete items 1, 2, and 3.
- Print your name and address on the reverse so that we can return the card to you.
- Attach this card to the back of the mailpiece, or on the front if space permits.

9310.10

Anna Brown Home for the Aged, an
Illinois Corporation
1507 North 5th Street
Quincy, IL 62301



9590 9402 8686 3310 9386 89

2. Article Number (Transfer from service label)

9589 0710 5270 0208 7945 00

PS Form 3811, July 2020 PSN 7530-02-000-9053

COMPLETE THIS SECTION ON DELIVERY

A. Signature

X

- ☐ Agent
☐ Addressee

B. Received by (Printed Name)

C. Date of Delivery

D. Is delivery address different from item 1? ☐ Yes
If YES, enter delivery address below: ☐ No

3. Service Type

- ☐ Adult Signature
☐ Adult Signature Restricted Delivery
☒ Certified Mail[®]
☐ Certified Mail Restricted Delivery
☐ Collect on Delivery
☐ Collect on Delivery Restricted Delivery
☐ Insured Mail[®]
☐ Mail Restricted Delivery[®]
☐ Priority Mail Express[®]
☐ Registered Mail[™]
☐ Registered Mail Restricted Delivery
☐ Signature Confirmation[™]
☐ Signature Confirmation Restricted Delivery

Domestic Return Receipt

NIXIE 462 D2 18CU 0205/21/25

RETURN TO SENDER
VACANT
UNABLE TO FORWARD

BC: 80202469250 2184N141173-01582

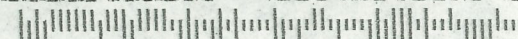

Case No. 25358

9589 0710 5270 0208 7943 95

U.S. Postal Service™
CERTIFIED MAIL® RECEIPT
Domestic Mail Only

For delivery information, visit our website at www.usps.com®.

OFFICIAL USE

Certified Mail Fee	\$
Extra Services & Fees (check box, add fee as appropriate)	9310.10
<input type="checkbox"/> Return Receipt	
<input type="checkbox"/> Return	
<input type="checkbox"/> Certified	
<input type="checkbox"/> Adult Signature	
<input type="checkbox"/> Adult Signature Restricted Delivery	
Postage	\$
Total Postage	\$
Sent To	
Street and Apt. No., or PO Box No.	
City, State, ZIP+4®	
PS Form 3800, January 2023 PSN 7530-02-000-9047 See Reverse for Instructions	

Legacy Royalty LLC
5025 Gaillardia Corporate Place
Suite D
Oklahoma City, OK 73142

CERTIFIED MAIL

BC: 731 4C 1 0105/20/25

LEGAS025 731 4C 1 0105/20/25

7943 95



FP US POSTAGE
\$010.72⁹
First-Class - IMI
ZIP 80202
04/18/2025
034A 0081801095

FWP

9310.10
Legacy Royalty LLC
5025 Gaillardia Corporate Place
Suite D
Oklahoma City, OK 73142

*Return to SENDER
WRONG ADDRESS*

SENDER: COMPLETE THIS SECTION

- Complete items 1, 2, and 3.
- Print your name and address on the reverse so that we can return the card to you.
- Attach this card to the back of the mailpiece, or on the front if space permits.

1. Article Addressed to: 9310.10
Legacy Royalty LLC
5025 Gaillardia Corporate Place
Suite D
Oklahoma City, OK 73142



9590 9402 8686 3310 9388 94

2. Article Number (Transfer from service label)

9589 0710 5270 0208 7943 95

PS Form 3811, July 2020 PSN 7530-02-000-9053

COMPLETE THIS SECTION ON DELIVERY

A. Signature	<input type="checkbox"/> Agent <input checked="" type="checkbox"/> Addressee
B. Received by (Printed Name)	C. Date of Delivery
D. Is delivery address different from item 1? <input type="checkbox"/> Yes If YES, enter delivery address below: <input type="checkbox"/> No	
3. Service Type	
<input type="checkbox"/> Adult Signature	<input type="checkbox"/> Priority Mail Express®
<input type="checkbox"/> Adult Signature Restricted Delivery	<input type="checkbox"/> Registered Mail™
<input checked="" type="checkbox"/> Certified Mail®	<input type="checkbox"/> Registered Mail Restricted Delivery
<input type="checkbox"/> Certified Mail Restricted Delivery	<input type="checkbox"/> Signature Confirmation™
<input type="checkbox"/> Collect on Delivery	<input type="checkbox"/> Signature Confirmation Restricted Delivery
<input type="checkbox"/> Collect on Delivery Restricted Delivery	
<input type="checkbox"/> Insured Mail	
<input type="checkbox"/> Mail Restricted Delivery	

Domestic Return Receipt

NIXIE 731 4C 1 0105/20/25

**RETURN TO SENDER
NOT DELIVERABLE AS ADDRESSED
UNABLE TO FORWARD**

BC: 80202469250 2266N140172-00623

CERTIFIED MAIL

BEATTY &
ENERGY

1675 Broadway, Suite 600
Denver, CO 80202

UNABLE TO FORWARD
UNCLAIMED
RETURN TO SENDER

0105/18/25

731 SE 18CU

NIXIE

43 88



US POSTAGE
\$010.72⁰
First-Class - IMI
ZIP 80202
04/18/2025
034A 0081801095

U.S. Postal ServiceTM
CERTIFIED MAIL[®] RECEIPT
Domestic Mail Only

For delivery information, visit our website at www.usps.com.

OFFICIAL USE

Certified Mail Fee

Extra Services & Fees (check box, add fee as appropriate)

☐ Return Receipt (hardcopy)

☐ Return Receipt (electronic)

☐ Certi

☐ Adult

☐ Adult

9310.10

Marion W. Culbertson, Trustee under the
Last Will and Testament of E. A. Culbertson,
Deceased

909 W. Cuthbert
Midland, TX 79701

Postage

\$

Total Po

\$

Sent To

\$

Street and Apt. No., or PO Box No.

City, State, ZIP+4[®]

PS Form 3800, January 2023 PSN 7530-02-000-9047 See Reverse for Instructions

9310.10

Marion W. Culbertson, Trustee under the
Last Will and Testament of E. A. Culbertson,
Deceased
909 W. Cuthbert
Midland, TX 79701

SENDER: COMPLETE THIS SECTION

- Complete items 1, 2, and 3.
- Print your name and address on the reverse so that we can return the card to you.
- Attach this card to the back of the mailpiece, or on the front if space permits.

1. Article Addressed to:

9310.10

Marion W. Culbertson, Trustee under the
Last Will and Testament of E. A. Culbertson,
Deceased
909 W. Cuthbert
Midland, TX 79701



9590 9402 8686 3310 9388 70

2. Article Number (Transfer from service label)

9589 0710 5270 0208 7943 88

PS Form 3811, July 2020 PSN 7530-02-000-9053

COMPLETE THIS SECTION ON DELIVERY

A. Signature

X

☐ Agent

☐ Addressee

B. Received by (Printed Name)

C. Date of Delivery

D. Is delivery address different from item 1? ☐ Yes
If YES, enter delivery address below: ☐ No

3. Service Type

☐ Adult Signature

☐ Adult Signature Restricted Delivery

☒ Certified Mail[®]

☐ Certified Mail Restricted Delivery

☐ Collect on Delivery

☐ Collect on Delivery Restricted Delivery

☐ Mail

☐ Mail Restricted Delivery

☐ Registered MailTM

☐ Registered Mail Restricted Delivery

☐ Signature ConfirmationTM

☐ Signature Confirmation Restricted Delivery

☐ Priority Mail Express[®]

☐ Registered MailTM

☐ Registered Mail Restricted Delivery

☐ Signature ConfirmationTM

☐ Signature Confirmation Restricted Delivery

LN / NH
4/2/15

BEATTY &
ENERGY

1675 Broadway, Suite 600
Denver, CO 80202

BC: 80202469250
2266N15141-01989
NOT DELIVERABLE TO FORWARD
RETURN TO SENDER
UNABLE TO ADDRESS
NIXIE
731 EZ 18CU
0104/25/25
5270 0208 7948 38



US POSTAGE
\$010.72⁰
First-Class - IMI
ZIP 80202
04/18/2025
034A 0081801095

U.S. Postal ServiceTM
CERTIFIED MAIL[®] RECEIPT
Domestic Mail Only

For delivery information, visit our website at www.usps.com.

OFFICIAL USE

Certified Mail Fee

\$

Extra Services & Fees (check box, add fee as appropriate)

☐ Return Receipt (hardcopy)

☐ Retu

☐ Cert

☐ Adul

☐ Adul

Postag

\$

Total F

\$

Sent To

Street and Apt. No., or PO Box No.

City, State, ZIP+4[®]

PS Form 3800, January 2023 PSN 7530-02-000-9047 See Reverse for Instructions

9310.10

Magnum Hunter Production, Inc.
600 N. Marienfeld Street, Suite 600
Midland, TX 79701

9310.10

Magnum Hunter Production, Inc.
600 N. Marienfeld Street, Suite 600
Midland, TX 79701

SENDER: COMPLETE THIS SECTION

- Complete items 1, 2, and 3.
- Print your name and address on the reverse so that we can return the card to you.
- Attach this card to the back of the mailpiece, or on the front if space permits.

1. Article Addressed to: 9310.10
Magnum Hunter Production, Inc.
600 N. Marienfeld Street, Suite 600
Midland, TX 79701



9590 9402 8686 3310 9388 87

2. Article Number (Transfer from service label)

9589 0710 5270 0208 7948 38

PS Form 3811, July 2020 PSN 7530-02-000-9053

COMPLETE THIS SECTION ON DELIVERY

A. Signature

X

☐ Agent

☐ Addressee

B. Received by (Printed Name)

C. Date of Delivery

D. Is delivery address different from item 1? ☐ Yes
If YES, enter delivery address below: ☐ No

3. Service Type

☐ Adult Signature

☐ Adult Signature Restricted Delivery

☒ Certified Mail[®]

☐ Certified Mail Restricted Delivery

☐ Collect on Delivery

☐ Collect on Delivery Restricted Delivery

☐ Insured Mail

☐ Mail Restricted Delivery

☐ Registered Mail

☐ Registered Mail Restricted Delivery

☐ Signature ConfirmationTM

☐ Signature Confirmation Restricted Delivery

☐ Priority Mail Express[®]

☐ Registered MailTM

☐ Registered Mail Restricted Delivery

☐ Signature ConfirmationTM

☐ Signature Confirmation Restricted Delivery

Domestic Return Receipt

BEATT
ENERGY1675 Broadway, Suite 600
Denver, CO 80202

0004/28/25

731 D2 18CU

NIXIE

48 90

U.S. Postal Service™
CERTIFIED MAIL® RECEIPT
Domestic Mail OnlyFor delivery information, visit our website at www.usps.com®.

OFFICIAL USE

Certified Mail Fee

\$

Extra Services & Fees (check box, add fee as appropriate)

☐ Return Receipt (hardcopy)☐ Return Receipt (electronic)☐ Certified Mail Restricted Delivery☐ Adult Signature☐ Adult Signature Restricted DeliveryPostmark
Here

9310.10

The First National Bank of Roswell, Trustee
under the Living Trust of Laura Lynn
DeBardeleben
PO Box 566
Roswell, NM 88202

Street and Apt. No., or PO Box No.

City, State, ZIP+4®

PS Form 3800, January 2023 PSN 7530-02-000-9047 See Reverse for Instructions

US POSTAGE
\$010.72⁹
First-Class - IMI
ZIP 80202
04/18/2025
034A 0081801095Vacant
4-23

9310.10

The First National Bank of Roswell, Trustee
under the Living Trust of Laura Lynn
DeBardeleben
PO Box 566
Roswell, NM 88202

SENDER: COMPLETE THIS SECTION

- Complete items 1, 2, and 3.
- Print your name and address on the reverse so that we can return the card to you.
- Attach this card to the back of the mailpiece, or on the front if space permits.

1. Article Addressed to:

9310.10

The First National Bank of Roswell, Trustee
under the Living Trust of Laura Lynn
DeBardeleben
PO Box 566
Roswell, NM 88202

9590 9402 8686 3310 9385 73

2. Article Number (Transfer from service label)

9589 0710 5270 0208 7948

PS Form 3811, July 2020 PSN 7530-02-000-9053

COMPLETE THIS SECTION ON DELIVERY

A. Signature

X

☐ Agent☐ Addressee

B. Received by (Printed Name)

C. Date of Delivery

D. Is delivery address different from item 1? ☐ Yes
If YES, enter delivery address below: ☐ No

3. Service Type

☐ Adult Signature☐ Adult Signature Restricted Delivery☒ Certified Mail®☐ Certified Mail Restricted Delivery☐ Collect on Delivery☐ Collect on Delivery Restricted Delivery☐ Registered Mail☐ Registered Mail Restricted Delivery (over \$500)☐ Priority Mail Express®☐ Registered Mail™☐ Registered Mail Restricted Delivery☐ Signature Confirmation™☐ Signature Confirmation Restricted Delivery

Domestic Return Receipt

CERTIFIED MAIL®

BC: 80202469250 2266N15155-02277

NOT DELIVERABLE AS ADDRESSED
RETURN TO SENDER
UNABLE TO FORWARD

NIXIE 731 7E 18CU 0104/25/25

BEATTY & V
ENERGY

1675 Broadway, S
Denver, CO 80202



US POSTAGE
\$010.72⁹
First-Class - IMI
ZIP 80202
04/18/2025
034A 0081801095

U.S. Postal Service™
CERTIFIED MAIL® RECEIPT
Domestic Mail Only

For delivery information, visit our website at www.usps.com®.

OFFICIAL USE

Certified Mail Fee

Extra Services & Fees (check box, add fee as appropriate)

☐ Return Receipt (hardcopy) \$

☐ Return

☐ Certified

☐ Adult

☐ Adult

Postage

Total Postage

Sent To

Street and Apt. No., or PO Box No.

City, State, ZIP+4®

PS Form 3800, January 2023 PSN 7530-02-000-9047 See Reverse for Instructions

9310.10

Sharbro Holdings LLC
423 W Main St.
Artesia, NM 88210

U7F

9310.10

Sharbro Holdings LLC
423 W Main St.
Artesia, NM 88210

SENDER: COMPLETE THIS SECTION

- Complete items 1, 2, and 3.
- Print your name and address on the reverse so that we can return the card to you.
- Attach this card to the back of the mailpiece, or on the front if space permits.

1. Article Addressed to:

9310.10

Sharbro Holdings LLC
423 W Main St.
Artesia, NM 88210



9590 9402 8686 3310 9387 71

2. Article Number (Transfer from service label)

9589 0710 5270 0208 7943 33

PS Form 3811, July 2020 PSN 7530-02-000-9053

COMPLETE THIS SECTION ON DELIVERY

A. Signature

X

☐ Agent

☐ Addressee

B. Received by (Printed Name)

C. Date of Delivery

D. Is delivery address different from item 1? ☐ Yes
If YES, enter delivery address below: ☐ No

3. Service Type

☐ Adult Signature

☐ Adult Signature Restricted Delivery

☒ Certified Mail®

☐ Certified Mail Restricted Delivery

☐ Collect on Delivery

☐ Collect on Delivery Restricted Delivery

☐ Insured Mail

☐ Registered Mail Restricted Delivery

☐ Priority Mail Express®

☐ Registered Mail™

☐ Registered Mail Restricted Delivery

☐ Signature Confirmation™

☐ Signature Confirmation Restricted Delivery

Domestic Return Receipt

9589 0710 5270 0208 7943 57

U.S. Postal ServiceTM
CERTIFIED MAIL[®] RECEIPT
Domestic Mail Only

For delivery information, visit our website at www.usps.com.

OFFICIAL USE

Certified Mail Fee

\$
Extra Services & Fees (check box, add fee as appropriate)

☐ Return Receipt (hardcopy) \$

☐ Return Receipt (electronic) \$

☐ Certified

☐ Adult Sig

☐ Adult Sig

Postage

\$

Total Postage

\$

Sent To

Street and Apt. No., or PO Box No.

City, State, ZIP+4[®]

PS Form 3800, January 2023 PSN 7530-02-000-9047 See Reverse for Instructions

9310.10

Nancy Ordway
12009 S Paiute St.
Phoenix, AZ 85044

CERTIFIED MAIL[®]



9589 0710 5270 0208 7943 57

RETURN TO SENDER
ATTEMPTED - NOT KNOWN
UNABLE TO FORWARD
RETURN TO SENDER

*95 04/22/25

-R-T-S- 85044-RFS-1N *95 04/22/25

RETURN TO SENDER
ATTEMPTED - NOT KNOWN
UNABLE TO FORWARD
RETURN TO SENDER

SENDER: COMPLETE THIS SECTION

- Complete items 1, 2, and 3.
- Print your name and address on the reverse so that we can return the card to you.
- Attach this card to the back of the mailpiece, or on the front if space permits.

1. Article Addressed to:

9310.10

Nancy Ordway
12009 S Paiute St.
Phoenix, AZ 85044



9590 9402 8686 3310 9388 18

2. Article Number (Transfer from service label)

9589 0710 5270 0208 7943 57

PS Form 3811, July 2020 PSN 7530-02-000-9053

COMPLETE THIS SECTION ON DELIVERY

A. Signature

X

☐ Agent

☐ Addressee

B. Received by (Printed Name)

C. Date of Delivery

D. Is delivery address different from item 1? ☐ Yes
If YES, enter delivery address below: ☐ No

3. Service Type

☐ Adult Signature

☐ Adult Signature Restricted Delivery

☒ Certified Mail[®]

☐ Certified Mail Restricted Delivery

☐ Collect on Delivery

☐ Collect on Delivery Restricted Delivery

☐ Insured Mail

☐ Mail Restricted Delivery

☐ Priority Mail Express[®]

☐ Registered MailTM

☐ Registered Mail Restricted Delivery

☐ Signature ConfirmationTM

☐ Signature Confirmation Restricted Delivery

Domestic Return Receipt



FP [®] **US POSTAGE**
\$010.72[®]
First-Class - IM[®]
ZIP 80202
04/18/2025
034A 0081801095

U.S. Postal Service™
CERTIFIED MAIL® RECEIPT
Domestic Mail Only

For delivery information, visit our website at www.usps.com®.

OFFICIAL USE

Postage
\$
Total Postage
\$

Sent To
Street and Apt. No., or PO Box No.
City, State, ZIP+4®

PS Form 3800, January 2023 PSN 7530-02-000-9047 See Reverse for Instructions

CERTIFIED MAIL®

9589 0710 5270 0208 7943 71



FP **US POSTAGE**
\$010.72⁹
First-Class - IM
ZIP 80202
04/18/2025
034A 0081801095

*Returns to Sender
Not at this address*

ANIK

9310.10
Mary Lutz Cahoon
778 Oak Grove Rd.
Chesapeake, VA 23320

SENDER: COMPLETE THIS SECTION

- Complete items 1, 2, and 3.
- Print your name and address on the reverse so that we can return the card to you.
- Attach this card to the back of the mailpiece, or on the front if space permits.

1. Article Addressed to:

9310.10
Mary Lutz Cahoon
778 Oak Grove Rd.
Chesapeake, VA 23320

2. Article Number (Transfer from service label)

9589 0710 5270 0208 7943 71

3. Service Type

<input type="checkbox"/> Adult Signature	<input type="checkbox"/> Priority Mail Express®
<input type="checkbox"/> Adult Signature Restricted Delivery	<input type="checkbox"/> Registered Mail™
<input checked="" type="checkbox"/> Certified Mail®	<input type="checkbox"/> Registered Mail Restricted Delivery
<input type="checkbox"/> Certified Mail Restricted Delivery	<input type="checkbox"/> Signature Confirmation™
<input type="checkbox"/> Collect on Delivery	<input type="checkbox"/> Signature Confirmation Restricted Delivery
<input type="checkbox"/> Collect on Delivery Restricted Delivery	

Mail Restricted Delivery (00)

PS Form 3811, July 2020 PSN 7530-02-000-9053 Domestic Return Receipt

NIXIE 274 DC 1 0004/26/25

RETURN TO SENDER
NOT DELIVERABLE AS ADDRESSED
UNABLE TO FORWARD

00126

BEATTY
ENER

1675 Broadw
Denver, CO 80202

BC: 80202469250 2266N115154-00751
UNABLE TO FORWARD
RETURN TO SENDER
VACANT
NIXIE 731 52 18CU 0104/25/25

7944 32



FP **US POSTAGE**
\$010.72⁹
First-Class - IMI
ZIP 80202
04/18/2025
034A 0081801095

U.S. Postal Service™
CERTIFIED MAIL® RECEIPT
Domestic Mail Only

For delivery information, visit our website at www.usps.com®.

OFFICIAL USE

Certified Mail Fee

\$

Extra Services & Fees (check box, add fee as appropriate)

☐ Return Receipt (hardcopy)

☐ Return Receipt (electronic)

☐ Certified Mail

☐ Adult Signature

☐ Adult Signature

Postage

\$

Total Postage

\$

Sent To

Street and Apt. No., or PO Box No.

City, State, ZIP+4®

PS Form 3800, January 2023 PSN 7530-02-000-9047 See Reverse for Instructions

9310.10

First National Bank of Roswell, Trustee
uwo Laura Hedgecoxe Cahoon
PO Box 566
Roswell, NM 88202

9310.10

First National Bank of Roswell, Trustee
uwo Laura Hedgecoxe Cahoon
PO Box 566
Roswell, NM 88202

SENDER: COMPLETE THIS SECTION

- Complete items 1, 2, and 3.
- Print your name and address on the reverse so that we can return the card to you.
- Attach this card to the back of the mailpiece, or on the front if space permits.

1. Article Addressed to:

9310.10

First National Bank of Roswell, Trustee
uwo Laura Hedgecoxe Cahoon
PO Box 566
Roswell, NM 88202



9590 9402 8686 3310 9385 42

2. Article Number (Transfer from service label)

9589 0710 5270 0208 7944 32

PS Form 3811, July 2020 PSN 7530-02-000-9053

COMPLETE THIS SECTION ON DELIVERY

A. Signature

X

☐ Agent

☐ Addressee

B. Received by (Printed Name)

C. Date of Delivery

D. Is delivery address different from item 1? ☐ Yes
If YES, enter delivery address below: ☐ No

3. Service Type

☐ Adult Signature

☐ Adult Signature Restricted Delivery

☒ Certified Mail®

☐ Certified Mail Restricted Delivery

☐ Collect on Delivery

☐ Collect on Delivery Restricted Delivery

☐ Signature Confirmation

☐ Signature Confirmation Restricted Delivery

☐ Priority Mail Express®

☐ Registered Mail™

☐ Registered Mail Restricted Delivery

☐ Signature Confirmation™

☐ Signature Confirmation Restricted Delivery

Domestic Return Receipt



AFFIDAVIT OF PUBLICATION

CARLSBAD CURRENT-ARGUS
PO BOX 507
HUTCHINSON, KS 67504-0507

STATE OF NEW MEXICO } SS
COUNTY OF EDDY }

Account Number: 96
Ad Number: 44610
Description: Riley 25358
Ad Cost: \$247.12

Sherry Groves, being first duly sworn, says:

That she is the Agent of the the Carlsbad Current-Argus, a Weekly newspaper of general circulation, printed and published in Carlsbad, Eddy County, New Mexico; that the publication, a copy of which is attached hereto, was published in said newspaper on the following dates:

April 24, 2025

That said newspaper was regularly issued and circulated on those dates.

SIGNED:

Sherry Groves

Agent

Subscribed to and sworn to me this 24th day of April 2025.

Leanne Kaufenberg

Leanne Kaufenberg, Notary Public, Redwood County
Minnesota

Beatty & Wozniak, P.C.
BEATTY & WOZNIAK, P.C.
1675 Broadway # 600
Denver, CO 80202-4692
rketchledge@bwenerylaw.com

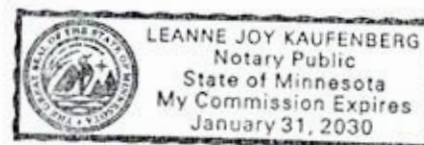

LEGAL NOTICE
APRIL 24, 2025
STATE OF NEW MEXICO
ENERGY, MINERALS, AND NATURAL RESOURCES DEPARTMENT
OIL CONSERVATION DIVISION, SANTA FE, NEW MEXICO

The State of New Mexico, Energy, Minerals, and Natural Resources Department, Oil Conservation Division ("Division") hereby gives notice that the Division will hold public hearings before a hearing examiner on the following case.

The hearing will be conducted on **Thursday, May 8, 2025, beginning at 9:00 A.M. MST** in a hybrid fashion, both in-person at the Energy, Minerals, Natural Resources Department, Wendell Chino Building, Pecos Hall, 1220 South St. Francis Drive, 1st Floor, Santa Fe, NM 87505 and via the Microsoft Teams meeting platform. To view the hearing docket and to determine how to participate in the electronic hearing, visit the Division's website at: <http://www.emnrd.state.nm.us/OCD/hearing-info/> or contact Sheila Apodaca at Sheila.Apodaca@emnrd.nm.gov. Documents filed in the case may also be viewed at <https://ocdimage.emnrd.nm.gov/Imaging/CaseFileView.aspx?CaseNo=25358>. If you are an individual with a disability who needs a reader, amplifier, qualified sign language interpreter, or other form of auxiliary aid or service to attend or participate in the hearing, contact Sheila Apodaca or the New Mexico Relay Network at 1-800-659-1779, no later than May 1, 2025.

STATE OF NEW MEXICO TO:

All named parties and persons
 having any right, title, interest
 or claim in the following case
 and notice to the public.

(NOTE: All land descriptions herein refer to the New Mexico Principal Meridian whether or not so stated.)

TO: All interested parties, including: Anna Brown Home for the Aged, an Illinois Corporation; Anne K. Silva, her sole and separate property; Anthony G. Rowe; Barbara K. Rowe; Chalfant Family Partnership, LP; Dan Wallace Irwin; Edward C. Wallace; First National Bank of Roswell, Trustee uwo Laura Hedgecoxe Cahoon; HTI Resources, Inc.; Katherine A. Keller, her sole and separate property; Kathleen I. Schuster, Trustee of the Kathleen I. Schuster Trust, dated December 20, 2007; Legacy Royalty LLC; Marion W. Culbertson, Trustee under the Last Will and Testament of E. A. Culbertson, Deceased; Mary Lutz Cahoon; Matthew M. Chalfant; Nancy Ordway; Redeemed Holdings, LLC; Sharbro Holdings LLC; Sharbro Oil, Ltd. Co.; Shirley C. Wallace and Marion W. Culbertson, Co-Trustees of the Culbertson Management Trust, dated November 25, 1981; The First National Bank of Roswell, Trustee under the Living Trust of Laura Lynn DeBardeleben; The Monmouth College; Thomas E. Rowe, Jr.; WallFam Ltd; 1789 Minerals Fund II, LP dba Hoya Energy LP; Sabinal Energy Operating, LLC; Magnum Hunter Production, Inc.; MRC Permian Company; XTO Holdings, LLC; EOG Resources, Inc.; Jennie Ward Vuksich, a/k/a Jennie Ward; Beverly Jane Kolesnik; Jake Richey Harper; Robert William Harper.

CASE NO. 25358: Application of Riley Permian Operating Company, LLC for Approval of a Standard Horizontal Spacing Unit and Compulsory Pooling, Eddy County, New Mexico. Applicant in the above-styled cause seeks an order from the Division: (1) approving a 481.47-acre, more or less, standard horizontal spacing and proration unit composed of the N/2 of Section 12, Township 18 South, Range 26 East, N.M.P.M., and the NW/4 of Section 7, Township 18 South, Range 27 South, N.M.P.M.; and (2) pooling all uncommitted mineral interests in the Yeso Pool, designated as an oil pool, underlying said unit. The proposed wells to be dedicated to the horizontal spacing unit are the: Marty Fee 11- 7 1H (API No. Pending), which is an oil well that will be horizontally drilled from a surface location in the NE/4 NE/4 (Unit A) of Section 11, Township 18 South, Range 26 East, to a bottom hole location in the Yeso Pool in the NE/4 NW/4 (Unit C) of Section 7, Township 18 South, Range 27 East; the Marty Fee 11-7 2H (API No. Pending), which is an oil well that will be horizontally drilled from a surface location in the NE/4 NE/4 (Unit A) of Section 11, Township 18 South, Range 26 East, to a bottom hole location in the Yeso Pool in the NE/4 NW/4 (Unit C) of Section 7, Township 18 South, Range 27 East; the Marty Fee 11-7 3H (API No. Pending), which is an oil well that will be horizontally drilled from a surface location in the SE/4 NE/4 (Unit H) of Section 11, Township 18 South, Range 26 East, to a bottom hole location in the Yeso Pool in the SE/4 NW/4 (Unit F) of Section 7, Township 18 South, Range 27 East, and; the Marty Fee 11-7 4H (API No. Pending), which is an oil well that will be horizontally drilled from a surface location in the SE/4 NE/4 (Unit H) of Section 11, Township 18 South, Range 26 East, to a bottom hole location in the Yeso Pool in the SE/4 NW/4 (Unit F) of Section 7, Township 18 South, Range 27 East. The wells are orthodox in location, and the take points and laterals comply with Statewide Rules for setbacks. The wells and lands are located approximately 3.41 miles southeast of Atoka, New Mexico.

Published in the Carlsbad Current-Argus April 24, 2025.
 #44610