

**STATE OF NEW MEXICO
ENERGY, MINERALS AND NATURAL RESOURCES DEPARTMENT
OIL CONSERVATION DIVISION**

**APPLICATION OF EOG RESOURCES,
INC. FOR COMPULSORY POOLING,
LEA COUNTY, NEW MEXICO.**

CASE NO. 25433

NOTICE OF REVISED EXHIBITS A & C-4

EOG Resources, Inc., applicant in the above-referenced case, gives notice that it is filing the attached exhibits for acceptance into the record.

EOG Revised Exhibit A is a revised compulsory pooling checklist that reflects the parties that have entered an appearance in the case.

EOG Revised Exhibit C-4 is a revised chronology of contacts that provides additional details on the communications between EOG and the other interest owners.

Respectfully submitted,

HOLLAND & HART LLP



Michael H. Feldewert
Adam G. Rankin
Paula M. Vance
Post Office Box 2208
Santa Fe, New Mexico 87504-2208
(505) 988-4421
(505) 983-6043 Facsimile
mfeldewert@hollandhart.com
agrarkin@hollandhart.com
pmvance@hollandhart.com

ATTORNEYS FOR EOG RESOURCES, INC.

CERTIFICATE OF SERVICE

I hereby certify that on July 11, 2025, I served a copy of the foregoing document to the following counsel of record via Electronic Mail to:

James Bruce
Post Office Box 1056
Santa Fe, New Mexico 87504
(505) 982-2043
jamesbruc@aol.com

Attorney for MRC Permian Company

A handwritten signature in blue ink, appearing to read "Paula M. Vance", is positioned above a horizontal line.

Paula M. Vance

**BEFORE THE OIL CONSERVATION DIVISION
EXAMINER HEARING JULY 29, 2025**

CASE No. 25433

OSPREY 10 1H

LEA COUNTY, NEW MEXICO



**STATE OF NEW MEXICO
ENERGY, MINERALS AND NATURAL RESOURCES DEPARTMENT
OIL CONSERVATION DIVISION**

**APPLICATION OF EOG RESOURCES,
INC. FOR COMPULSORY POOLING,
LEA COUNTY, NEW MEXICO.**

CASE NO. 25433

TABLE OF CONTENTS

- **EOG Revised Exhibit A:** Compulsory Pooling Application Checklist
- **EOG Exhibit B:** Application for Compulsory Pooling
- **EOG Exhibit C:** Self-Affirmed Statement of Laci Stretcher, Landman
 - EOG Exhibit C-1: C-102
 - EOG Exhibit C-2: Land Tract Map / Uncommitted Interest Owners
 - EOG Exhibit C-3: Sample Well Proposal Letter with AFEs
 - EOG Revised Exhibit C-4: Chronology of Contacts
- **EOG Exhibit D:** Self-Affirmed Statement of Terra George, Geologist
 - EOG Exhibit D-1: Locator map
 - EOG Exhibit D-2: Subsea structure & cross-section map
 - EOG Exhibit D-3: Stratigraphic cross-section
- **EOG Exhibit E:** Self-Affirmed Statement of Notice
- **EOG Exhibit F:** Affidavit of Publication for the Case

COMPULSORY POOLING APPLICATION CHECKLIST

ALL INFORMATION IN THE APPLICATION MUST BE SUPPORTED BY SIGNED AFFIDAVITS

Case: 25433	APPLICANT'S RESPONSE
Date:	July 29, 2025
Applicant	EOG Resources, Inc.
Designated Operator & OGRID (affiliation if applicable)	EOG Resources, Inc. (OGRID 7377)
Applicant's Counsel:	Holland & Hart LLP
Case Title:	APPLICATION OF EOG RESOURCES, INC. FOR COMPULSORY POOLING, LEA COUNTY, NEW MEXICO.
Entries of Appearance/Intervenors:	MRC Permian Company
Well Family	Osprey 10
Formation/Pool	
Formation Name(s) or Vertical Extent:	Delaware Formation
Primary Product (Oil or Gas):	Oil
Pooling this vertical extent:	N/A
Pool Name and Pool Code:	Vaca Ridge; Delaware [97161]
Well Location Setback Rules:	Statewide Rules
Spacing Unit	
Type (Horizontal/Vertical)	Horizontal
Size (Acres)	240
Building Blocks:	40 acres
Orientation:	Standup / South-North
Description: TRS/County	W/2 W/2 of Section 10 and the W/2 SW/4 of Section 3, Township 25 South, Range 34 East, NMPM, Lea County, New Mexico
Standard Horizontal Well Spacing Unit (Y/N), If No, describe and is approval of non-standard unit requested in this application?	Yes
Other Situations	
Depth Severance: Y/N. If yes, description	No
Proximity Tracts: If yes, description	No
Proximity Defining Well: if yes, description	N/A
Applicant's Ownership in Each Tract	Exhibit C-2
Well(s)	
Name & API (if assigned), surface and bottom hole location, footages, completion target, orientation, completion status (standard or non-standard)	
Well #1 BEFORE THE OIL CONSERVATION DIVISION Santa Fe, New Mexico Revised Exhibit No. A Submitted by: EOG Resources, Inc. Hearing Date: July 29, 2025 Case No. 25433	Osprey 10 1H API 30-025-54640 SHL: 413' FSL & 1,118' FWL (Unit M) of Section 10 BHL: 2,539' FSL & 792' FWL (Unit L) of Section 3 Completion Target: Delaware formation Well Orientation: Standup / South-North Completion Location expected to be: Standard
Horizontal Well First and Last Take Points	Exhibit C-1
Completion Target (Formation, TVD and MD)	Exhibit C-3
Released to Imaging: 7/11/2025 4:42:42 PM	

AFE Capex and Operating Costs	
Drilling Supervision/Month \$	\$10,000
Production Supervision/Month \$	\$1,000
Justification for Supervision Costs	Exhibit C
Requested Risk Charge	200%
Notice of Hearing	
Proposed Notice of Hearing	Exhibit B
Proof of Mailed Notice of Hearing (20 days before hearing)	Exhibit E
Proof of Published Notice of Hearing (10 days before hearing)	Exhibit F
Ownership Determination	
Land Ownership Schematic of the Spacing Unit	Exhibit C-2
Tract List (including lease numbers and owners)	Exhibit C-2
If approval of Non-Standard Spacing Unit is requested, Tract List (including lease numbers and owners) of Tracts subject to notice requirements.	N/A
Pooled Parties (including ownership type)	Exhibit C-2
Unlocatable Parties to be Pooled	N/A
Ownership Depth Severance (including percentage above & below)	N/A
Joinder	
Sample Copy of Proposal Letter	Exhibit C-3
List of Interest Owners (ie Exhibit A of JOA)	Exhibit C-2
Chronology of Contact with Non-Joined Working Interests	Exhibit C-4
Overhead Rates In Proposal Letter	Exhibit C-3
Cost Estimate to Drill and Complete	Exhibit C-3
Cost Estimate to Equip Well	Exhibit C-3
Cost Estimate for Production Facilities	Exhibit C-3
Geology	
Summary (including special considerations)	Exhibit D
Spacing Unit Schematic	Exhibit D-1
Gunbarrel/Lateral Trajectory Schematic	Exhibit D-2
Well Orientation (with rationale)	Exhibit D
Target Formation	Exhibit D
HSU Cross Section	Exhibit D-3
Depth Severance Discussion	N/A
Forms, Figures and Tables	
C-102	Exhibit C-1
Tracts	Exhibit C-2
Summary of Interests, Unit Recapitulation (Tracts)	Exhibit C-2
General Location Map (including basin)	Exhibit D-1
Well Bore Location Map	Exhibit D-2
Structure Contour Map - Subsea Depth	Exhibit D-3
Cross Section Location Map (including wells)	Exhibit D-3
Cross Section (including Landing Zone)	Exhibit D-3
Additional Information	
Special Provisions/Stipulations	N/A
CERTIFICATION: I hereby certify that the information provided in this checklist is complete and accurate.	
Printed Name (Attorney or Party Representative):	Paula M. Vance

Signed Name (Attorney or Party Representative):

Pakula

Date:

3-Jul-25

**STATE OF NEW MEXICO
ENERGY, MINERALS AND NATURAL RESOURCES DEPARTMENT
OIL CONSERVATION DIVISION**

**APPLICATION OF EOG RESOURCES, INC.
FOR COMPULSORY POOLING,
LEA COUNTY, NEW MEXICO.**

CASE NO. 25433

APPLICATION

EOG Resources, Inc. ("EOG" or "Applicant") (OGRID No. 7377) through its undersigned attorneys, files this application with the Oil Conservation Division for an order pooling all uncommitted mineral owners in a standard 240-acre, more or less, horizontal well spacing unit in the Delaware formation comprised of the W/2 W/2 of Section 10 and the W/2 SW/4 of Section 3, Township 25 South, Range 34 East, NMPM, Lea County, New Mexico. In support of this application, EOG states:

1. EOG is a working interest owner in the subject acreage and has the right to drill thereon.
2. Applicant seeks to initially dedicate the above-referenced standard horizontal well spacing unit to the proposed **Osprey 10 1H** well, to be horizontally drilled from a surface location in the SW/4 SW/4 (Unit M) of Section 10, with a first take point in the SW/4 SW/4 (Unit M) of Section 10, and a last take point in the NW/4 SW/4 (Unit L) of Section 3.
3. Applicant has sought and been unable to obtain voluntary agreement for the development of these lands from all mineral interest owners in the subject spacing unit.
4. The pooling of interests will allow Applicant to obtain a just and fair share of the oil and gas underlying the subject lands, avoid the drilling of unnecessary wells, will prevent waste, and will protect correlative rights.

BEFORE THE OIL CONSERVATION DIVISION
Santa Fe, New Mexico
Exhibit No. B
Submitted by: EOG Resources, Inc.
Hearing Date: July 29, 2025
Case No. 25433

WHEREFORE, Applicant requests that this matter be set for hearing on July 10, 2025, before an Examiner of the Oil Conservation Division, and, after notice and hearing as required by law, the Division enter an order:

- A. Pooling all uncommitted interest owners in the proposed horizontal well spacing unit;
- B. Designating Applicant as operator of this horizontal spacing unit and the horizontal well to be drilled thereon;
- C. Authorizing Applicant to recover its costs of drilling, equipping, and completing the well;
- D. Approving the actual operating charges and costs of supervision while drilling and after completion, together with a provision adjusting the rates pursuant to the COPAS accounting procedures; and
- E. Imposing a 200% charge for the risk assumed by Applicant in drilling and completing the well against any working interest owner who does not voluntarily participate in the drilling of the wells.

Respectfully submitted,

HOLLAND & HART LLP

By: 
Michael H. Feldewert
Adam G. Rankin
Paula Vance
Post Office Box 2208
Santa Fe, NM 87504
505-988-4421
505-983-6043 Facsimile
mfeldewert@hollandhart.com
agrarkin@hollandhart.com
pmvance@hollandhart.com

ATTORNEYS FOR EOG RESOURCES, INC.

CASE _____: **Application of EOG Resources, Inc. for Compulsory Pooling, Lea County, New Mexico.** Applicant seeks an order pooling a standard 240-acre, more or less, horizontal well spacing unit in the Delaware formation comprised of the W/2 W/2 of Section 10 and the W/2 SW/4 of Section 3, Township 25 South, Range 34 East, NMPM, Lea County, New Mexico pooling all uncommitted mineral owners in this acreage. This spacing unit will be initially dedicated to the **Osprey 10 1H** well, to be horizontally drilled from a surface location in the SW/4 SW/4 (Unit M) of Section 10, with a first take point in the SW/4 SW/4 (Unit M) of Section 10, and a last take point in the NW/4 SW/4 (Unit L) of Section 3. Also, to be considered will be the cost of drilling and completing the well, the timing of development for initial well, and the allocation of the costs thereof, operating costs and charges for supervision, the designation of applicant as operator, and a 200% charge for risk involved in drilling and completing the well. Said area is approximately 6 miles northwest of Jal, New Mexico.

**STATE OF NEW MEXICO
ENERGY, MINERALS AND NATURAL RESOURCES DEPARTMENT
OIL CONSERVATION DIVISION**

**APPLICATION OF EOG RESOURCES, INC.
FOR COMPULSORY POOLING
LEA COUNTY, NEW MEXICO.**

CASE NO. 25433

SELF-AFFIRMED STATEMENT OF LACI STRETCHER

1. My name is Laci Stretcher. I work for EOG Resources, Inc. ("EOG") as a Landman.
2. I have previously testified before the New Mexico Oil Conservation Division ("Division") as an expert witness in petroleum land matters and my credentials have been accepted as a matter of record.
3. I am familiar with the application filed by EOG in this case, and I am familiar with the status of the lands in the subject area.
4. None of the uncommitted parties in this case have indicated opposition to proceeding by self-affirmed statement and, therefore, I do not expect any opposition at the hearing.
5. Under **Case No. 25433**, EOG seeks to pool the uncommitted interests in the Delaware formation underlying a standard 240-acre, more or less, horizontal well spacing unit comprised of the W/2 W/2 of Section 10 and the W/2 SW/4 of Section 3, Township 25 South, Range 34 East, NMPM, Lea County, New Mexico, and initially dedicates the unit to the proposed **Osprey 10 1H** well, to be horizontally drilled from a surface location in the SW/4 SW/4 (Unit M) of Section 10, with a first take point in the SW/4 SW/4 (Unit M) of Section 10, and a last take point in the NW/4 SW/4 (Unit L) of Section 3.

**BEFORE THE OIL CONSERVATION DIVISION
Santa Fe, New Mexico
Exhibit No. C
Submitted by: EOG Resources, Inc.
Hearing Date: July 29, 2025
Case No. 25433**

6. **EOG Exhibit C-1** contains a C-102 for the proposed well. The well is dedicated to the Vaca Ridge; Delaware [97161]. This form demonstrates that the completed interval of the well will comply with the state setback requirements for the Delaware formation.

7. **EOG Exhibit C-2** identifies the tracts of land comprising the horizontal spacing unit, the ownership interests in each tract, and ownership interests on a spacing unit basis. The parties EOG seeks to pool are highlighted in yellow.

8. **EOG Exhibit C-3** contains a sample of the well proposal letter and AFEs sent to owners with a working interest. The costs reflected in the AFEs are consistent with what EOG and other operators have incurred for drilling similar horizontal wells in the area in this formation.

9. EOG requests that the overhead and administrative costs for drilling and producing the proposed well be set at \$10,000 per month while drilling and \$1,000 per month while producing. These costs are consistent with what other operators are charging in this area for similar wells.

10. **EOG Exhibit C-4** contains a general summary of the contacts with the uncommitted interest owners. As indicated in the exhibit, EOG has made a good faith effort to locate and has had communications with the majority of the parties that it seeks to pool in this case in an effort to reach voluntary joinder. In my opinion, EOG has undertaken good faith efforts to reach an agreement with the uncommitted interest owners.

11. EOG has provided the law firm of Holland & Hart LLP with the names and addresses of the parties that EOG seeks to pool and instructed that they be notified of this hearing. EOG has conducted a diligent search of all public records in the county where the property is located, reviewed telephone directories, and conducted computer searches to locate contact information for each interest owner.

12. **EOG Exhibit C-1 through C-4** were either prepared by me or compiled under my direction and supervision.

13. I affirm under penalty of perjury under the laws of the State of New Mexico that the foregoing statements are true and correct. I understand that this self-affirmed statement will be used as written testimony in this case. This statement is made on the date next to my signature below.



Laci Stretcher

7/1/2025

Date

C-102 Submit Electronically Via OCD Permitting	State of New Mexico Energy, Minerals & Natural Resources Department OIL CONSERVATION DIVISION	Revised July 9, 2024	
		Submittal Type:	<input checked="" type="checkbox"/> Initial Submittal
			<input type="checkbox"/> Amended Report
		<input type="checkbox"/> As Drilled	

WELL LOCATION AND ACREAGE DEDICATION PLAT

API Number 30-025-54640	Pool Code 97161	Pool Name Vaca Ridge; Delaware
Property Code	Property Name OSPREY 10	Well Number 1H
OGRID No. 7377	Operator Name EOG RESOURCES, INC.	Ground Level Elevation 3333'
Surface Owner: <input type="checkbox"/> State <input checked="" type="checkbox"/> Fee <input type="checkbox"/> Tribal <input type="checkbox"/> Federal		Mineral Owner: <input type="checkbox"/> State <input checked="" type="checkbox"/> Fee <input type="checkbox"/> Tribal <input type="checkbox"/> Federal

Surface Location

UL or lot no.	Section	Township	Range	Lot Idn	Feet from the N/S	Feet from the E/W	Latitude	Longitude	County
M	10	25-S	34-E	-	413' S	1118' W	N 32.1389126	W 103.4627223	LEA

Bottom Hole Location

UL or lot no.	Section	Township	Range	Lot Idn	Feet from the N/S	Feet from the E/W	Latitude	Longitude	County
L	3	25-S	34-E	-	2539' S	792' W	N 32.1592669	W 103.4637551	LEA

Dedicated Acres 240.00	Infill or Defining Well DEFINING	Defining Well API ----	Overlapping Spacing Unit (Y/N) N	Consolidated Code F
Order Numbers PENDING POOLING			Well Setbacks are under Common Ownership: <input type="checkbox"/> Yes <input type="checkbox"/> No	

Kick Off Point (KOP)

UL or lot no.	Section	Township	Range	Lot Idn	Feet from the N/S	Feet from the E/W	Latitude	Longitude	County
M	10	25-S	34-E	-	50' S	792' W	N 32.1379148	W 103.4637761	LEA

First Take Point (FTP)

UL or lot no.	Section	Township	Range	Lot Idn	Feet from the N/S	Feet from the E/W	Latitude	Longitude	County
M	10	25-S	34-E	-	100' S	792' W	N 32.1380522	W 103.4637759	LEA

Last Take Point (LTP)

UL or lot no.	Section	Township	Range	Lot Idn	Feet from the N/S	Feet from the E/W	Latitude	Longitude	County
L	3	25-S	34-E	-	2539' S	792' W	N 32.1592669	W 103.4637551	LEA

Unitized Area or Area of Uniform Interest UNITIZED AREA	Spacing Unity Type <input checked="" type="checkbox"/> Horizontal <input type="checkbox"/> Vertical	Ground Floor Elevation 3358'
--	--	---------------------------------

OPERATOR CERTIFICATION <i>I hereby certify that the information contained herein is true and complete to the best of my knowledge and belief; and, if the well is a vertical or directional well, that this organization either owns a working interest or unleased mineral interest in the land including the proposed bottom hole location or has a right to drill this well at this location pursuant to a contract with an owner of a working interest or unleased mineral interest, or to a voluntary pooling agreement or a compulsory pooling order heretofore entered by the division.</i> <i>If this well is a horizontal well, I further certify that this organization has received The consent of at least one lessee or owner of a working interest or unleased mineral interest in each tract (in the target pool or formation) in which any part of the well's completed interval will be located or obtained a compulsory pooling order from the division.</i>		SURVEYORS CERTIFICATION <i>I hereby certify that the well location shown on this plat was plotted from field notes of actual surveys made by me or under my supervision, and that the same is true and correct to the best of my belief.</i> BEFORE THE OIL CONSERVATION DIVISION Santa Fe, New Mexico Exhibit No. C-1 Submitted by: EOG Resources, Inc. Hearing Date: July 29, 2025 Case No. 25433 4/15/2025 9:56:43 AM	
Signature _____ Date _____		Signature and Seal of Professional Surveyor _____ Date _____	
Print Name _____		Certificate Number _____	Date of Survey 04/04/2025
E-mail Address _____			

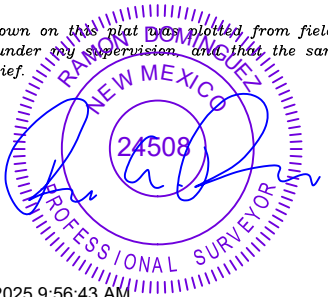

C-102 Submit Electronically Via OCD Permitting	State of New Mexico Energy, Minerals & Natural Resources Department OIL CONSERVATION DIVISION	Revised July 9, 2024	
		Submittal Type:	<input checked="checked" type="checkbox"/> Initial Submittal
			<input type="checkbox"/> Amended Report
Property Name and Well Number		OSPREY 10 1H	

SURFACE LOCATION (SHL)

NEW MEXICO EAST
NAD 1983
X=810813 Y=415361
LAT.: N 32.1389126
LONG.: W 103.4627223

NAD 1927
X=769627 Y=415303
LAT.: N 32.1387881
LONG.: W 103.4622534
413' FSL 1118' FWL

KICK OFF POINT (KOP)

NEW MEXICO EAST
NAD 1983
X=810490 Y=414996
LAT.: N 32.1379148
LONG.: W 103.4637761

NAD 1927
X=769304 Y=414938
LAT.: N 32.1377903
LONG.: W 103.4633073
50' FSL 792' FWL

UPPER MOST PERF. (UMP)

NEW MEXICO EAST
NAD 1983
X=810490 Y=415046
LAT.: N 32.1380522
LONG.: W 103.4637759

NAD 1927
X=769304 Y=414988
LAT.: N 32.1379278
LONG.: W 103.4633070
100' FSL 792' FWL

**LOWER MOST PERF. (LMP)
BOTTOM HOLE LOCATION (BHL)**

NEW MEXICO EAST
NAD 1983
X=810434 Y=422763
LAT.: N 32.1592669
LONG.: W 103.4637551

NAD 1927
X=769248 Y=422705
LAT.: N 32.1591427
LONG.: W 103.4632851
2539' FSL 792' FWL

The figure is a detailed survey plat for a well location. It features a grid system with horizontal and vertical dashed lines. The top section contains coordinate information for Surface Location (SHL), Kick Off Point (KOP), Upper Most Perforation (UMP), Lower Most Perforation (LMP), and Bottom Hole Location (BHL) in both NAD 1983 and NAD 1927 datums. The central part of the image shows a rectangular area labeled 'FEE LEASES' with dimensions 792' by 1118'. Within this area, there are several smaller rectangles labeled 'PENDING POOLING' and 'HZ SPACING UNIT'. A red circle marks the 'SHL' (Surface Location). A red square marks the 'KOP' (Kick Off Point). A red triangle marks the 'UMP' (Upper Most Perforation). A red diamond marks the 'LMP/BHL' (Lower Most Perforation / Bottom Hole Location). Various survey points are marked with coordinates (X, Y) and bearings (AZ). Distances between points are indicated with arrows and labels like '100'', '50'', '1118'', '792'', '2539'', '413'', '200'', '100'', '50''. The bottom right corner contains a 'SURVEYORS CERTIFICATION' section with a signature and seal.

SURVEYORS CERTIFICATION

I hereby certify that the well location shown on this plat was plotted from field notes of actual surveys made by me or under my supervision, and that the same is true and correct to the best of my belief.

04/04/2025

Date of Survey
Signature and Seal of Professional Surveyor:

RAMON DOMINGUEZ
NEW MEXICO
24508
PROFESSIONAL SURVEYOR

Released to Imaging: 7/11/2025 4:42 PM
4/15/2025 9:56:43 AM

Land Tract Map C-2

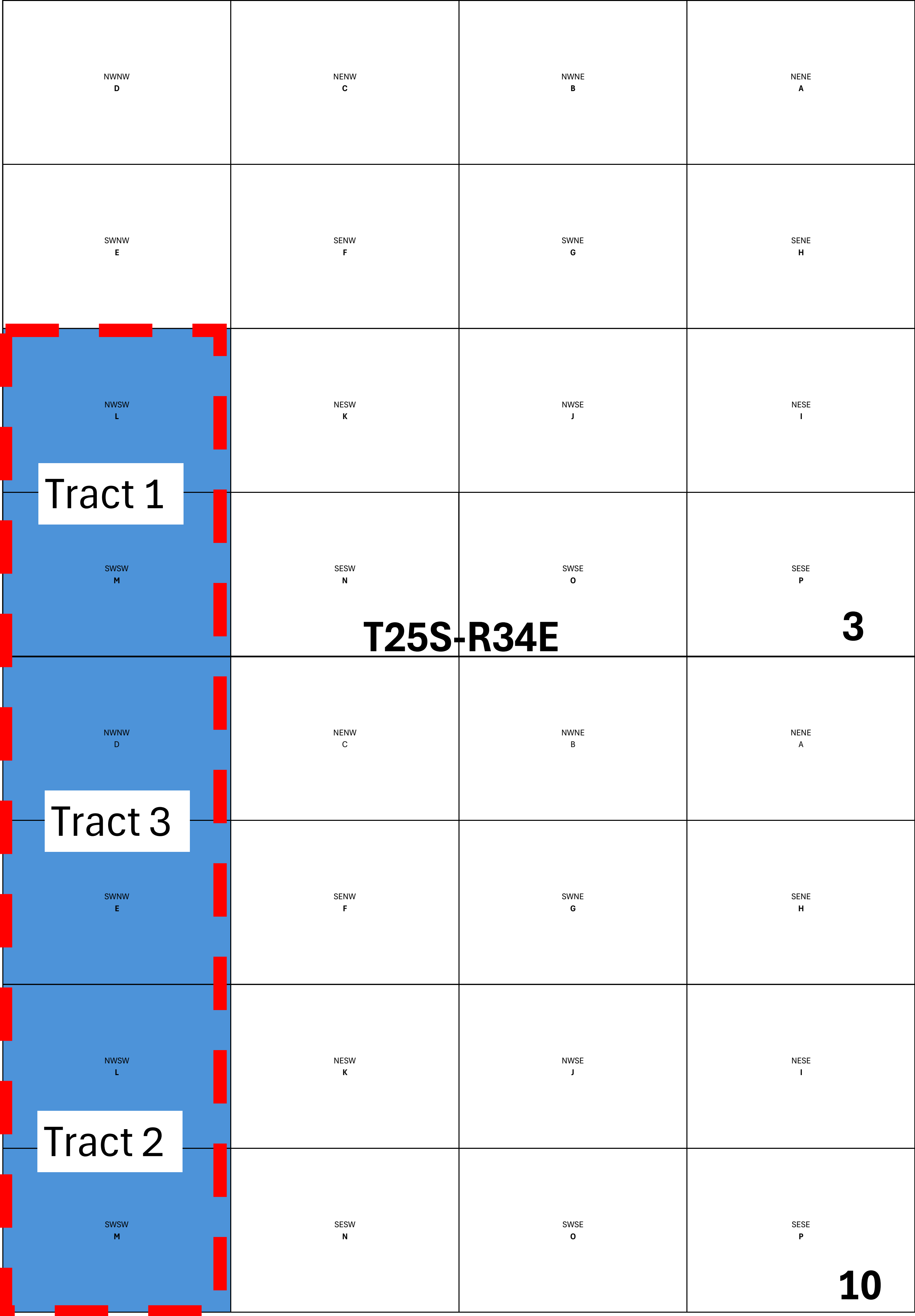

Osprey 10 #1H
Land Tract Map

Various Fee Leases

Osprey 10 #1H Spacing Unit

Osprey 10 1H Tract Ownership

Tract 1:
W2SW4 Section 3-25S-34E

Compulsory Pooling Notes
(parties highlighted in yellow
are being pooled)

Tract 1: MINERALS/ROYALTIES		
Owner		Mineral Interest
John Walter Warren LE, John Wayne Warren, ssp REM		50%
Patrice Renee Waren Masterson, ssp		25%
Connie Jean Waren Stephens, ssp		25%
Total		100%

Tract 1: WORKING INTEREST					
Owner	WI	NRI		Calculation	
EOG Resources, Inc.	60.166666%	0.48342540		60.166666% minus (60.166666% times 3/16) minus 0.00292969 minus 0.00146484 minus 1/3 times (4 times 0.00046875) minus 0.00040923	Operator
Chevron U.S.A., Inc.	33.333333%	0.27083333		33.333333% less (33.333333% of 3/16)	JOA
Seegers Drilling Company	1.833333%	0.01427083		1% plus 0.8333333% minus (1.833333% times 3/16) minus (1.0%/3.0% times 3% times 6.25%)	JOA
MBOE, Inc.	1.612817%	0.01310414		1.612817% less 1.612817% of 3/16	JOA
H Hays Lindsley, Trustee of the HHL09 Trust uad 9/29/2009	1.000000%	0.00750000		1% minus (1.0% times 3/16) minus (1.0%/3.0% times 3% times 6.25%)	JOA
The Delores Svidlow Revocable Inherited Property Trust	0.168998%	0.00137311		(20.2797202% times 1.666667% less 0.00337995404265734 times 3/16) times 50%	JOA
The Sid Johnson Living Trust	0.168998%	0.00137311		(20.2797202% times 1.666667% less 0.00337995404265734 times 3/16) times 50%	JOA
Anne C. Ray, ssp	0.256410%	0.00208333		15.3846154% times 1.666667% less (0.00256410307948718 times 3/16)	JOA
Robert B Ray, ssp	0.256410%	0.00208333		15.3846154% times 1.666667% less (0.00256410307948718 times 3/16)	JOA
Ashland Asset Holding Company, LLC	0.151515%	0.00123106		9.0909091% times 1.666667% less (0.00151515181969697 times 3/16)	JOA
Catherine Ray, ssp	0.151515%	0.00123106		9.0909091% times 1.666667% less (0.00151515181969697 times 3/16)	JOA
Lucy Anne Ray, ssp	0.151515%	0.00123106		9.0909091% times 1.666667% less (0.00151515181969697 times 3/16)	JOA
William Harlan Ray, ssp	0.151515%	0.00123106		9.0909091% times 1.666667% less (0.00151515181969697 times 3/16)	JOA
Kevin Flynn, ssp	0.104895%	0.00085227		6.2937063% times 1.666667% less (0.00104895125979021 times 3/16)	JOA
Kathy Whitworth, ssp	0.104895%	0.00085227		6.2937063% times 1.666667% less (0.00104895125979021 times 3/16)	JOA
Patricia Page Gardner, ssp	0.083333%	0.00067708		1/4 times 0.333333% less (0.0008333325 times 3/16)	JOA
Kathleen Page Nobles, ssp	0.083333%	0.00067708		1/4 times 0.333333% less (0.0008333325 times 3/16)	JOA
Paul Page, Jr., ssp	0.083333%	0.00067708		1/4 times 0.333333% less (0.0008333325 times 3/16)	JOA
Carolyn Page Price, ssp	0.083333%	0.00067708		1/4 times 0.333333% less (0.0008333325 times 3/16)	JOA
Oklahoma Exporation Company	0.040388%	0.00032815		0.040388% less (0.040388% times 3/16)	JOA
Estate of E.B. Larue, Jr.	0.013463%	0.00010939		0.013463% less (0.013463% times 3/16)	JOA
	100.000000%	0.80582124			

Tract 1: OVERRIDING ROYALTY INTEREST					
C. Free O&G LLC		0.00146484			Pool
Marmie LLC		0.00146484			Pool
Casey Trust		0.00146484			Pool
Patricia Page Gardner, ssp		0.00046875			Pool
Kathleen Page Nobles, ssp		0.00046875			Pool
Paul Page Jr., ssp		0.00046875			Pool
Carolyn Page Price		0.00046875			Pool
Cascade Energy, L.P.		0.00040923			Pool
Total		0.00667876			

Summary		
Royalty		0.18750000
Working Interest Net Revenue		0.80582124
Overriding Royalty		0.00667876
Total		1.00000000

Tract 2:
W2SW4 Section 10-25S-34E

Tract 2: MINERALS/ROYALTIES				
Owner		Mineral Interest		
Springbok Energy Partners II, LLC		31.305556%		
Leon Hardman, ssp		23.958333%		
MRC Permian Company		21.562500%		
Springbok Energy Partnrs II, LLC		15.652778%		
Mesa Royalties III Holdings, LLC		2.395833%		
Bettie May Waren Davis, ssp		0.347222%		
Silver Spur Resources, LLC		0.638889%		
Don Waren, ssp		0.086806%		
Fayrene Settles McCall, ssp		0.086806%		
Hazel Waren Ferquain, ssp		0.086806%		
Jessie Pearl Settles, ssp		0.086806%		

Silver Spur Resources, LLC		0.319444%		
Roy Barton Jr, ssp		0.043403%		
John W. Warren LE, John Wayne Warren REM		0.520833%		
EnPlat II, LLC		0.347222%		
Jarene Price, ssp		0.347222%		
Sue Waren Duran, ssp		0.347222%		
Connie Jean Waren Stephens, ssp		0.260417%		
Patrice Renee Waren Masterson, ssp		0.260417%		
Delwynn Sherrill, ssp		0.173611%		
Dheryl Sherrill, ssp		0.173611%		
Donna Copelin Hopkins, ssp		0.173611%		
Laylan Copelin, ssp		0.173611%		
Billy Earl Boler, ssp		0.173611%		
Karen Boler Aldridge, ssp		0.173611%		
Derinda Waren Foster, ssp		0.086806%		
Lonzo E. Settles, Jr., ssp		0.086806%		
Ronald Dean Coker, ssp		0.032552%		
Apollo Minerals, LLC		0.043403%		
Elmer Loyd Coker, ssp		0.021701%		
William Eugene Mayes		0.008138%		
Robert Glynn Cowart		0.012207%		
William Lloyd Cowart		0.012207%		
		100.000000%		

Tract 2: WORKING INTEREST					
Owner	WI	NRI			
EOG Resources, Inc.	99.262153%	0.79460721		99.262153% minus (79.861111% times 3/16) minus (16.319444% times 1/5) minus (3.038195% times 1/4) minus (0.043403% times 1/8)	Operator
Bettie May Waren Davis, ssp UNL	0.347222%	0.00347222		1/3 of 1/112 plus 1/3 of 1/672	POOL
Hazel Waren Ferquain, ssp UNL	0.086806%	0.00086806		1/12 of 1/112 plus 1/12 of 1/672	POOL
Fayrene Settles McCall, ssp UNL	0.086806%	0.00086806		1/12 of 1/112 plus 1/12 of 1/672	POOL
Jessie Pearl Settles, ssp UNL	0.086806%	0.00086806		1/12 of 1/112 plus 1/12 of 1/672	POOL
Don Waren, ssp UNL	0.086806%	0.00086806		1/12 of 1/112 plus 1/12 of 1/672	POOL
Roy Barton, Jr., ssp UNL	0.043403%	0.00043403		1/24 of 1/112 plus 1/24 of 1/672	POOL
Total	100.000000%	0.80198568			

Tract 2: ORRIs					
Camarie Oil & Gas, LLC		0.00000000			POOL
Mesa Royalties III Holdings, LLC		0.00199653			POOL
Panhandle Properties, LLC		0.00000000			POOL
Prospector, LLC		0.00159722			POOL
Big Three Energy Group, LLC		0.00279514			POOL
Featherstone Development Corporation		0.00159722			POOL
Total		0.00798611			

Summary		
Royalty		0.19002821
Working Interest Net Revenue		0.80198568
Overriding Royalty		0.00798611
Total		1.00000000

Tract 3:

W2NW4 Section 10-25S-34E

Tract 3: Minerals/Royalties				
Owner		Mineral Interest		
911 Oil & Gas LLC		0.434028%		
Alan Jochimsen, ssp		2.777778%		
Anna Loranger, ssp		0.034722%		
Annalisa Brininstool, ssp		0.243056%		
Annie B. Weaver, ssp		0.073242%		
Apollo Permian LLC		1.562500%		
Ashley Taylor, ssp		0.004818%		
Badon Hill, Inc.		0.018311%		
Barbara Anne Fannin II, ssp		1.620370%		
Bill B. Fannin, Jr., ssp		1.851852%		
Bobby Greg Cohea, ssp		1.041667%		
Brininstool XL Ranch, LLC		1.701389%		
Britney Granados, ssp		0.004818%		
Bugling Bull Investments, LLC		0.046875%		
Carl Jay Hufstedler, ssp		0.069444%		
Carla R. Anderson, ssp		0.146484%		
Cecil Brininstool, ssp		0.585938%		
Chisos Minerals, LLC		2.083333%		
Christopher Granados, ssp		0.004818%		
Copa Holdings LLC		0.434028%		
Cynthia P. Close, ssp		0.725180%		
David C. Edwards, ssp		0.012207%		
Dawn Denise Rada, ssp		0.787037%		
Deborah E. Wakimoto, ssp		0.073242%		
Deborah Lynn Firestone, ssp		0.645168%		
Deborah G. Edwards Partridge, ssp		0.012207%		
Deborah P. Bower, ssp		0.725180%		
Deena Schmelzle and Donald Schmelzle, JTWROS		0.585938%		
Delta 08, LLC		0.018311%		
Dianne P. Albrecht, ssp		0.725180%		
Dorchester Minerals, L.P.		4.842709%		
McMullen Minerals II, LP		0.062500%		
Pegasus Resources III, LLC		0.718750%		

Elk Range Royalties II, LP		0.787109%		
Estate of Barbara Collins		0.089518%		
Family Trust uwo Duer Wagner Jr.		2.343750%		
Family Trust uwo Duer Wagner Jr. (Virginia Smith interest)		1.562500%		
Fannin Minerals, LLC		5.555556%		
George Henry Allen, ssp		0.048828%		
Horace Tillman Warden, Sr., ssp or his estate		0.029297%		
James W. Edwards, ssp		0.012207%		
Jeantee Keppy, ssp		0.034722%		
Jennie Beth Fannin Trust		2.314815%		
Donna Sue Cassity, ssp (Was Jimmie A Smith)		0.016276%		
John Patrick Allen, ssp		0.146484%		
John W. Galbreath II		0.950647%		
John W. Phillips, ssp		0.725180%		
Judith Toth, ssp		0.012207%		
Julia G Firestone		1.290335%		
Karemont Properties LLC		2.777778%		
Katherine Janell Kelton, ssp		0.781250%		
Kimbell Knight Royalties, LLC		2.014063%		
Kimberly Ann Taylor, ssp		0.029297%		
Kristi N. Northcutt, ssp		0.048828%		
Phyllis Shekeck Anderson, ssp		0.520833%		
Laurie Galbreath Nichols		0.950647%		
Leanna Rose Sullivan, ssp		0.009155%		
Lila Webb, ssp		0.146484%		
Linda M. White Trust		0.486111%		
Lizanne Galbreath fka Lizanne Magrue		0.950647%		
Lurena Dee Toth, ssp		0.009155%		
Mark E. Northcutt, ssp		0.048828%		
Mary K. Marchione, ssp		0.117188%		
Maxie W. Allen, ssp		0.089518%		
Mayflower Exploration, LLC		1.041667%		
Melody Jean Beers, ssp		0.009155%		
Mesa Royalties III Holdings, LLC		0.183789%		
Michael Brian Weaver, ssp		0.073242%		
Michael Fred Madera, ssp		0.390625%		
Michelle D. Shaw, ssp		0.073242%		
Mitchell Brininstool, ssp		2.222222%		
MRC Permian Company		2.207668%		
Darrla S. Pules, ssp		1.562500%		
Oliver William Fannin III, ssp		1.620370%		
Ollie Fannin Test Trust fbo Dawn Fannin		0.925926%		
Patricia Annette Warden, ssp or her estate		0.029297%		
Paul Page, Jr.		5.382703%		
Richard L. Toth, ssp		0.009155%		
Ridgerocktx, LLC		0.347222%		
Riverbend Oil & Gas IX Investments, L.L.C.		0.734375%		
Robert Alan Fannin, ssp		1.851852%		
Kathy Marie Baker Kelton, ssp		0.781250%		
Robert Ramsey, ssp		0.005859%		
Sally Ann Cooper, ssp		0.146484%		
Shelly Lynn Jordan, ssp		0.036621%		
Silver Spur Resources, LLC		0.125000%		
Sitio Permian, LP		1.111111%		
Sourcing Rock, LLC		0.100703%		
Springbok Energy Partners II, LLC		6.125000%		
States Royalty Limited Partnership		2.777778%		
TD Minerals LLC		1.913359%		
Tracy Jo Cassidy Groom, ssp		1.041667%		
Tuxedo Energy LLC		0.434028%		
Vanessa Fannin-Rada, ssp		0.138889%		
Viper Energy Partners LLC		16.345422%		
William E. Horvath, ssp		0.146484%		
William Perry Anderson, ssp		0.520833%		
William W. Edwards, ssp		0.012207%		
Total		100.000000%		

Tract 3: WORKING INTEREST					
Owner	WI	NRI		Calculation	
EOG Resources, Inc.	87.488232%	0.66048543		87.488232% minus ((6.9179046875% times 3/16) plus (3.271484375% times 20%) plus (2.083333% times 22.5%) plus (75.215510% times 25%) plus 0.002156575)	Operator
Chevron U.S.A., Inc. (Ruth Wagner interest)	1.302083%	0.00976563		1.302083% minus (1.302083% times 25%)	JOA
Chevron U.S.A., Inc. (Duer Wagner Jr. interest)	1.302083%	0.00976563		1.302083% minus (1.302083% times 25%)	JOA
Chevron U.S.A., Inc. (Virginia Smith interest)	1.562500%	0.01171875		1.5625% minus (1.5625% times 25%)	JOA
Salt Fork Limited	2.777778%	0.02222222		2.777778% minus (2.777778% times 1/5)	JOA
William E. Horvath, ssp (UNL)	0.146484%	0.00146484		1/4 times 3/512	POOL
Sally Ann Cooper, ssp (UNL)	0.146484%	0.00146484		1/4 times 3/512	POOL
Family Trust uwo Duer Wagner Jr. (UNL)	1.041667%	0.01041667		1/96	POOL
MRC Permian Company (UNL)	0.645168%	0.00645168		1/4 times 30.96805% times 1/12	POOL
Apollo Permian LLC (UNL)	1.562500%	0.01562500		3 times 1/192	POOL
Paloma Permian AssetCo, LLC	1.290335%	0.01290335		2 times (1/4 times 30.96805% times 1/12)	POOL
Deborah Lynn Firestone, ssp (UNL)	0.645168%	0.00645168		1/4 times 30.96805% times 1/12	POOL
Annie B. Weaver, ssp (UNL)	0.073242%	0.00073242		1/4 of 3/1024	POOL
Donna Sue Cassity, ssp (Was Jimmie A Smith) (UNL)	0.016276%	0.00016276		1/3 of 1/2048	POOL
Totals		100.000000%	0.76963090	Totals	

Tract 3: ORRI

MRC Permian Company		0.002156575			POOL
Summit Oil and Gas LLC		0.000645168			
Summary					
Royalty		0.22821254			
WI NRI		0.76963090			
ORRI		0.00280174			
Total		1.00000000			

Osprey 10 1H Unit Ownership

Owner	Tract WI	Tract NRI	Tract	Tract Acreage	Unit Acreage	% Unit	Unit WI	Unit NRI	Type	Compulsory Pooling Notes
EOG Resources, Inc.			1,2,3				0.82305684	0.64600124	WI	Operator
Chevron U.S.A., Inc. (Tract 1)	33.333333%	0.27083333	1	80	240	33.33333%	0.11111111	0.09027778	WI	JOA
Salt Fork Limited	2.777778%	0.02222222	3	80	240	33.33333%	0.00925926	0.00740741	WI	JOA
Seegers Drilling Company	1.833333%	0.01427083	1	80	240	33.33333%	0.00611111	0.00475694	WI	JOA
MBOE, Inc.	1.612817%	0.01310414	1	80	240	33.33333%	0.00537606	0.00436805	WI	JOA
Apollo Permian LLC (UNL)	1.562500%	0.01367188	3	80	240	33.33333%	0.00520833	0.00455729	UNL 7/8	Pool
Chevron U.S.A., Inc. (Virginia Smith interest)	1.562500%	0.01171875	3	80	240	33.33333%	0.00520833	0.00390625	WI	JOA
Chevron U.S.A., Inc. (Ruth Wagner interest)	1.302083%	0.00976563	3	80	240	33.33333%	0.00434028	0.00325521	WI	JOA
Chevron U.S.A., Inc. (Duer Wagner Jr. interest)	1.302083%	0.00976563	3	80	240	33.33333%	0.00434028	0.00325521	WI	JOA
Paloma Permian AssetCo, LLC	1.290335%	0.00967752	3	80	240	33.33333%	0.00430112	0.00322584	WI	Pool
Wagner Family Trust (Duer, Tee) (UNL)	1.041667%	0.00911458	3	80	240	33.33333%	0.00347222	0.00303819	UNL 7/8	JOA
H Hays Lindsley, Trustee of the HHL09 Trust uad 9/29/2009	1.000000%	0.00750000	1	80	240	33.33333%	0.00333333	0.00250000	WI	JOA
MRC Permian Company (UNL)	0.645168%	0.00564522	3	80	240	33.33333%	0.00215056	0.00188174	UNL 7/8	Pool
Deborah Lynn Firestone, ssp (UNL)	0.645168%	0.00564522	3	80	240	33.33333%	0.00215056	0.00188174	UNL 7/8	Pool
Bettie May Warren Davis, ssp UNL	0.347222%	0.00303819	2	80	240	33.33333%	0.00115741	0.00101273	UNL 7/8	Pool: Sent proposals to two different addresses that were returned undeliverable
Sally Ann Cooper and William Horvath UNL	0.292969%	0.00219727	3	80	240	33.33333%	0.00097656	0.00073242	WI	Pool
Anne C. Ray, ssp	0.256410%	0.00208333	1	80	240	33.33333%	0.00085470	0.00069444	WI	JOA
Robert B Ray, ssp	0.256410%	0.00208333	1	80	240	33.33333%	0.00085470	0.00069444	WI	JOA
The Delores Svidlow Revocable Inherited Property Trust	0.168998%	0.00137311	1	80	240	33.33333%	0.00056333	0.00045770	WI	JOA
The Sid Johnson Living Trust	0.168998%	0.00137311	1	80	240	33.33333%	0.00056333	0.00045770	WI	JOA
Ashland Asset Holding Company, LLC	0.151515%	0.00123106	1	80	240	33.33333%	0.00050505	0.00041035	WI	JOA
Catherine Ray, ssp	0.151515%	0.00123106	1	80	240	33.33333%	0.00050505	0.00041035	WI	JOA
Lucy Anne Ray, ssp	0.151515%	0.00123106	1	80	240	33.33333%	0.00050505	0.00041035	WI	JOA
William Harlan Ray, ssp	0.151515%	0.00123106	1	80	240	33.33333%	0.00050505	0.00041035	WI	JOA
Kathy Whitworth, ssp	0.104895%	0.00085227	1	80	240	33.33333%	0.00034965	0.00028409	WI	JOA
Kevin Flynn, ssp	0.104895%	0.00085227	1	80	240	33.33333%	0.00034965	0.00028409	WI	JOA
Don Warren, ssp UNL	0.086806%	0.00075955	2	80	240	33.33333%	0.00028935	0.00025318	UNL 7/8	Pool
Fayrene Settles McCall, ssp UNL	0.086806%	0.00075955	2	80	240	33.33333%	0.00028935	0.00025318	UNL 7/8	Pool
Hazel Warren Ferquain, ssp UNL	0.086806%	0.00075955	2	80	240	33.33333%	0.00028935	0.00025318	UNL 7/8	Pool
Jessie Pearl Settles, ssp UNL	0.086806%	0.00075955	2	80	240	33.33333%	0.00028935	0.00025318	UNL 7/8	Pool: First packet returned, and we were unable to find any additional information on a good address by using Accurant, Google, Lea County records, and other search engines
Carolyn Page Price, ssp	0.083333%	0.00067708	1	80	240	33.33333%	0.00027778	0.00022569	WI	JOA
Kathleen Page Nobles, ssp	0.083333%	0.00067708	1	80	240	33.33333%	0.00027778	0.00022569	WI	JOA
Patricia Page Gardner, ssp	0.083333%	0.00067708	1	80	240	33.33333%	0.00027778	0.00022569	WI	JOA
Paul Page, Jr., ssp	0.083333%	0.00067708	1	80	240	33.33333%	0.00027778	0.00022569	WI	JOA
Annie B. Weaver, ssp (UNL)	0.073242%	0.00064087	3	80	240	33.33333%	0.00024414	0.00021362	UNL 7/8	Pool

Roy Barton, Jr., ssp UNL	0.043403%	0.00037977	2	80	240	33.33333%	0.00014468	0.00012659	UNL 7/8	Pool
Oklahoma Exporation Company	0.040388%	0.00032815	1	80	240	33.33333%	0.00013463	0.00010938	WI	JOA
Donna Sue Cassity, ssp (Was Jimmie A Smith) (UNL)	0.016276%	0.00014242	3	80	240	33.33333%	0.00005425	0.00004747	UNL 7/8	Pool
Estate of E.B. Larue, Jr.	0.013463%	0.00010939	1	80	240	33.33333%	0.00004488	0.00003646	WI	JOA
Springbok Energy Partners II, LLC			2,3				0.000000%	0.03445313	RI	
John Walter Warren LE, John Wayne Warren, ssp REM			1,2				0.000000%	0.01953125	RI	
Leon Hardman, ssp		0.04394531	2	80	240	33.33333%	0.000000%	0.01464844	RI	
MRC Permian Company			2,3				0.000000%	0.01448568	RI	
Viper Energy Partners LLC		0.03138009	3	80	240	33.33333%	0.000000%	0.01046003	RI	
Connie Jean Waren Stephens, ssp			1,2				0.000000%	0.00976563	RI	
Patrice Renee Waren Masterson, ssp			1,2				0.000000%	0.00976563	RI	
MAP 2004-OK		0.01464844	1	80	240	33.33333%	0.000000%	0.00488281	NPRI	
SFF Royalty, LLC		0.01464844	1	80	240	33.33333%	0.000000%	0.00488281	NPRI	
Fannin Minerals, LLC		0.01388889	2	80	240	33.33333%	0.000000%	0.00462963	RI	
Paul Page, Jr.		0.01345676	2	80	240	33.33333%	0.000000%	0.00448559	RI	
Chisos Minerals, LLC			1,2				0.000000%	0.00400210	NPRI	
TD Minerals LLC			1,2				0.000000%	0.00372807	NPRI	
Dorchester Minerals, L.P.		0.00917772	3	80	240	33.33333%	0.000000%	0.00305924	RI	
Pegasus Resources, LLC			1,2,3				0.000000%	0.00304914	NPRI	
Carolyn Page Price, ssp		0.00732422	1	80	240	33.33333%	0.000000%	0.00244141	NPRI	
Paul Page, Jr., ssp		0.00732422	1	80	240	33.33333%	0.000000%	0.00244141	NPRI	
Alan Jochimsen, ssp		0.00694444	3	80	240	33.33333%	0.000000%	0.00231481	RI	
Karemont Properties LLC		0.00694444	3	80	240	33.33333%	0.000000%	0.00231481	RI	
Gerald Dan Thompson, ssp			1,2				0.000000%	0.00200105	NPRI	
Jennie Beth Fannin Trust		0.00578704	3	80	240	33.33333%	0.000000%	0.00192901	RI	
Mitchell Brininstool, ssp		0.00555556	3	80	240	33.33333%	0.000000%	0.00185185	RI	
States Royalty Limited Partnership		0.00555556	3	80	240	33.33333%	0.000000%	0.00185185	RI	
Kimbell Knight Royalties, LLC		0.00503516	3	80	240	33.33333%	0.000000%	0.00167839	RI	
Mesa Royalties III Holdings, LLC			2,3				0.000000%	0.00160986	RI	
TD Minerals LLC		0.00478340	3	80	240	33.33333%	0.000000%	0.00159447	RI	
Chisos Minerals, LLC		0.00468750	3	80	240	33.33333%	0.000000%	0.00156250	RI	
Bill B. Fannin, Jr., ssp		0.00462963	3	80	240	33.33333%	0.000000%	0.00154321	RI	
Robert Alan Fannin, ssp		0.00462963	3	80	240	33.33333%	0.000000%	0.00154321	RI	
Barbara Anne Fannin II, ssp		0.00405093	3	80	240	33.33333%	0.000000%	0.00135031	RI	
Oliver William Fannin III, ssp		0.00405093	3	80	240	33.33333%	0.000000%	0.00135031	RI	
Brininstool XL Ranch, LLC		0.00401042	3	80	240	33.33333%	0.000000%	0.00133681	RI	
Darrla S. Pules, ssp		0.00390625	3	80	240	33.33333%	0.000000%	0.00130208	RI	
Wagner Family Trust (V Smith)		0.00390625	3	80	240	33.33333%	0.000000%	0.00130208	RI	
Kathleen Page Nobles, ssp		0.00366211	1	80	240	33.33333%	0.000000%	0.00122070	NPRI	
Kimbell Knight Royalties, LLC		0.00366211	1	80	240	33.33333%	0.000000%	0.00122070	NPRI	
Wagner Family Trust (Duer Ind)		0.00325521	3	80	240	33.33333%	0.000000%	0.00108507	RI	
Big Three Energy Group, LLC		0.00279514	2	80	240	33.33333%	0.000000%	0.00093171	ORRI	Pool
Mayflower Exploration, LLC		0.00260417	3	80	240	33.33333%	0.000000%	0.00086806	RI	
Julia G Firestone		0.00258067	3	80	240	33.33333%	0.000000%	0.00086022	RI	

John W. Galbreath II		0.00237662	3	80	240	33.33333%	0.000000%	0.00079221	RI	
Laurie Galbreath Nichols		0.00237662	3	80	240	33.33333%	0.000000%	0.00079221	RI	
Lizanne Galbreath fka Lizanne Magrue		0.00237662	3	80	240	33.33333%	0.000000%	0.00079221	RI	
Ollie Fannin Test Trust fbo Dawn Fannin		0.00231481	3	80	240	33.33333%	0.000000%	0.00077160	RI	
Sitio Permian, LP		0.00225694	3	80	240	33.33333%	0.000000%	0.00075231	RI	
MRC Permian Company		0.00215658	3	80	240	33.33333%	0.000000%	0.00071886	ORRI	Pool
Silver Spur Resources, LLC			2,3				0.000000%	0.00070312	RI	
Bobby Greg Cohea, ssp		0.00208333	3	80	240	33.33333%	0.000000%	0.00069444	RI	
Tracy Jo Cassidy Groom, ssp		0.00208333	3	80	240	33.33333%	0.000000%	0.00069444	RI	
Mesa Royalties III Holdings, LLC		0.00199653	2	80	240	33.33333%	0.000000%	0.00066551	ORRI	Pool
Elk Range Royalties II, LP		0.00196777	3	80	240	33.33333%	0.000000%	0.00065592	RI	
Dawn Denise Rada, ssp		0.00196759	3	80	240	33.33333%	0.000000%	0.00065586	RI	
Apollo Permian LLC (UNL)		0.00195313	3	80	240	33.33333%	0.000000%	0.00065104	UNL 1/8	Pool
Katherine Janell Kelton, ssp		0.00195313	3	80	240	33.33333%	0.000000%	0.00065104	RI	
Kathy Marie Baker Kelton, ssp		0.00195313	3	80	240	33.33333%	0.000000%	0.00065104	RI	
Riverbend Oil & Gas IX Investments, L.L.C.		0.00183594	3	80	240	33.33333%	0.000000%	0.00061198	RI	
Cynthia P. Close, ssp		0.00181295	3	80	240	33.33333%	0.000000%	0.00060432	RI	
Deborah P. Bower, ssp		0.00181295	3	80	240	33.33333%	0.000000%	0.00060432	RI	
Dianne P. Albrecht, ssp		0.00181295	3	80	240	33.33333%	0.000000%	0.00060432	RI	
John W. Phillips, ssp		0.00181295	3	80	240	33.33333%	0.000000%	0.00060432	RI	
Pegasus Resources III, LLC		0.00179688	3	80	240	33.33333%	0.000000%	0.00059896	RI	
Featherstone Development Corporation		0.00159722	2	80	240	33.33333%	0.000000%	0.00053241	ORRI	Pool
Prospector, LLC		0.00159722	2	80	240	33.33333%	0.000000%	0.00053241	ORRI	Pool
C. Free O&G LLC		0.00146484	1	80	240	33.33333%	0.000000%	0.00048828	ORRI	Pool
Casey Trust		0.00146484	1	80	240	33.33333%	0.000000%	0.00048828	ORRI	Pool
Cecil Brininstool, ssp		0.00146484	3	80	240	33.33333%	0.000000%	0.00048828	RI	
Deena Schmelzle and Donald Schmelzle, JTWROS		0.00146484	3	80	240	33.33333%	0.000000%	0.00048828	RI	
Marmie LLC		0.00146484	1	80	240	33.33333%	0.000000%	0.00048828	ORRI	Pool
Wagner Family Trust (Duer, Tee) (UNL)		0.00130208	3	80	240	33.33333%	0.000000%	0.00043403	UNL 1/8	Pool
Phyllis Sheckeck Anderson, ssp		0.00130208	3	80	240	33.33333%	0.000000%	0.00043403	RI	
William Perry Anderson, ssp		0.00130208	3	80	240	33.33333%	0.000000%	0.00043403	RI	
Linda M. White Trust		0.00121528	3	80	240	33.33333%	0.000000%	0.00040509	RI	
911 Oil & Gas LLC		0.00108507	3	80	240	33.33333%	0.000000%	0.00036169	RI	
Copa Holdings LLC		0.00108507	3	80	240	33.33333%	0.000000%	0.00036169	RI	
Tuxedo Energy LLC		0.00108507	3	80	240	33.33333%	0.000000%	0.00036169	RI	
Ridgerocktx, LLC		0.00086806	3	80	240	33.33333%	0.000000%	0.00028935	RI	
MRC Permian Company (UNL)		0.00080646	3	80	240	33.33333%	0.000000%	0.00026882	UNL 1/8	Pool
Deborah Lynn Firestone, ssp (UNL)		0.00080646	3	80	240	33.33333%	0.000000%	0.00026882	UNL 1/8	Pool
Michael Fred Madera, ssp		0.00078125	3	80	240	33.33333%	0.000000%	0.00026042	RI	
SMP Sidecar Titan Mineral Holdings, LP			1,2,3				0.000000%	0.00024651	NPRI	
Summit Oil & Gas, LLC		0.00064517	3	80	240	33.33333%	0.000000%	0.00021506	ORRI	
Annalisa Martinez/Brininstool, ssp		0.00048611	3	80	240	33.33333%	0.000000%	0.00016204	RI	
Carolyn Page Price		0.00046875	1	80	240	33.33333%	0.000000%	0.00015625	ORRI	Pool
Kathleen Page Nobles, ssp		0.00046875	1	80	240	33.33333%	0.000000%	0.00015625	ORRI	Pool

Patricia Page Gardner, ssp		0.00046875	1	80	240	33.33333%	0.000000%	0.00015625	ORRI	Pool
Paul Page Jr., ssp		0.00046875	1	80	240	33.33333%	0.000000%	0.00015625	ORRI	Pool
Bettie May Waren Davis, ssp UNL		0.00043403	2	80	240	33.33333%	0.000000%	0.00014468	UNL 1/8	Pool
SMP Titan Mineral Holdings, LP			1,2,3				0.000000%	0.00014086	NPRI	
Cascade Energy, L.P.		0.00040923	1	80	240	33.33333%	0.000000%	0.00013641	ORRI	Pool
Carla R. Anderson, ssp		0.00036621	3	80	240	33.33333%	0.000000%	0.00012207	RI	
Lila Webb, ssp		0.00036621	3	80	240	33.33333%	0.000000%	0.00012207	RI	
Sally Ann Cooper, ssp		0.00036621	3	80	240	33.33333%	0.000000%	0.00012207	RI	
Sourcing Rock, LLC		0.00036621	1	80	240	33.33333%	0.000000%	0.00012207	NPRI	
William E. Horvath, ssp		0.00036621	3	80	240	33.33333%	0.000000%	0.00012207	RI	
Vanessa Fannin-Rada, ssp		0.00034722	3	80	240	33.33333%	0.000000%	0.00011574	RI	
GGM Exploration, Inc.		0.00032456	2	80	240	33.33333%	0.000000%	0.00010819	NPRI	
Eckard Century, LLC		0.00030938	1	80	240	33.33333%	0.000000%	0.00010313	NPRI	
Mary K. Marchione, ssp		0.00029297	3	80	240	33.33333%	0.000000%	0.00009766	RI	
John Patrick Allen, ssp		0.00027466	3	80	240	33.33333%	0.000000%	0.00009155	RI	
Sourcing Rock, LLC		0.00025176	3	80	240	33.33333%	0.000000%	0.00008392	RI	
Estate of Barbara Collins		0.00022380	3	80	240	33.33333%	0.000000%	0.00007460	RI	
Maxie W. Allen, ssp		0.00022380	3	80	240	33.33333%	0.000000%	0.00007460	RI	
MSH Family Real Estate Partnership II, LLC			1,2,3				0.000000%	0.00007043	NPRI	
Carl Jay Hufstedler, ssp		0.00017361	3	80	240	33.33333%	0.000000%	0.00005787	RI	
McMullen Minerals II, LP		0.00015625	3	80	240	33.33333%	0.000000%	0.00005208	RI	
Deborah E. Wakimoto, ssp		0.00013733	3	80	240	33.33333%	0.000000%	0.00004578	RI	
Michael Brian Weaver, ssp		0.00013733	3	80	240	33.33333%	0.000000%	0.00004578	RI	
Michelle D. Shaw, ssp		0.00013733	3	80	240	33.33333%	0.000000%	0.00004578	RI	
Bugling Bull Investments, LLC		0.00011719	3	80	240	33.33333%	0.000000%	0.00003906	RI	
Don Waren, ssp UNL		0.00010851	2	80	240	33.33333%	0.000000%	0.00003617	UNL 1/8	Pool
Fayrene Settles McCall, ssp UNL		0.00010851	2	80	240	33.33333%	0.000000%	0.00003617	UNL 1/8	Pool
Hazel Waren Ferquain, ssp UNL		0.00010851	2	80	240	33.33333%	0.000000%	0.00003617	UNL 1/8	Pool
Jessie Pearl Settles, ssp UNL		0.00010851	2	80	240	33.33333%	0.000000%	0.00003617	UNL 1/8	Pool
SMP Titan Flex, LP			1,2,3				0.000000%	0.00003522	NPRI	
Kristi N. Northcutt, ssp		0.00009766	3	80	240	33.33333%	0.000000%	0.00003255	RI	
Mark E. Northcutt, ssp		0.00009766	3	80	240	33.33333%	0.000000%	0.00003255	RI	
Annie B. Weaver, ssp (UNL)		0.00009155	3	80	240	33.33333%	0.000000%	0.00003052	UNL 1/8	Pool
George Henry Allen, ssp		0.00009155	3	80	240	33.33333%	0.000000%	0.00003052	RI	
Shelly Lynn Jordan, ssp		0.00009155	3	80	240	33.33333%	0.000000%	0.00003052	RI	
Anna Loranger, ssp		0.00008681	3	80	240	33.33333%	0.000000%	0.00002894	RI	
Jeantee Keppy, ssp		0.00008681	3	80	240	33.33333%	0.000000%	0.00002894	RI	
Horace Tillman Warden, Sr., ssp or his estate		0.00007324	3	80	240	33.33333%	0.000000%	0.00002441	RI	
Kimberly Ann Taylor, ssp		0.00007324	3	80	240	33.33333%	0.000000%	0.00002441	RI	
Patricia Annette Warden, ssp or her estate		0.00007324	3	80	240	33.33333%	0.000000%	0.00002441	RI	
Roy Barton, Jr., ssp UNL		0.00005425	2	80	240	33.33333%	0.000000%	0.00001808	UNL 1/8	Pool
Badon Hill, Inc.		0.00004578	3	80	240	33.33333%	0.000000%	0.00001526	RI	
Delta 08, LLC		0.00004578	3	80	240	33.33333%	0.000000%	0.00001526	RI	
David C. Edwards, ssp		0.00002289	3	80	240	33.33333%	0.000000%	0.00000763	RI	

Deborah G. Edwards Partridge, ssp		0.00002289	3	80	240	33.33333%	0.000000%	0.00000763	RI	
James W. Edwards, ssp		0.00002289	3	80	240	33.33333%	0.000000%	0.00000763	RI	
Judith Toth, ssp		0.00002289	3	80	240	33.33333%	0.000000%	0.00000763	RI	
William W. Edwards, ssp		0.00002289	3	80	240	33.33333%	0.000000%	0.00000763	RI	
Donna Sue Cassity, ssp (Was Jimmie A Smith) (UNL)		0.00002035	3	80	240	33.33333%	0.000000%	0.00000678	UNL 1/8	Pool
Leanna Rose Sullivan, ssp		0.00001717	3	80	240	33.33333%	0.000000%	0.00000572	RI	
Lurena Dee Toth, ssp		0.00001717	3	80	240	33.33333%	0.000000%	0.00000572	RI	
Melody Jean Beers, ssp		0.00001717	3	80	240	33.33333%	0.000000%	0.00000572	RI	
Richard L. Toth, ssp		0.00001717	3	80	240	33.33333%	0.000000%	0.00000572	RI	
Robert Ramsey, ssp		0.00001465	3	80	240	33.33333%	0.000000%	0.00000488	RI	
Ashley Taylor, ssp		0.00001204	3	80	240	33.33333%	0.000000%	0.00000401	RI	
Britney Granados, ssp		0.00001204	3	80	240	33.33333%	0.000000%	0.00000401	RI	
Christopher Granados, ssp		0.00001204	3	80	240	33.33333%	0.000000%	0.00000401	RI	
Apollo Minerals, LLC		0.00000000	2	80	240	33.33333%	0.000000%	0.00000000	RI	
Billy Earl Boler, ssp		0.00000000	2	80	240	33.33333%	0.000000%	0.00000000	RI	
Delwynn Sherrill, ssp		0.00000000	2	80	240	33.33333%	0.000000%	0.00000000	RI	
Derinda Waren Foster, ssp		0.00000000	2	80	240	33.33333%	0.000000%	0.00000000	RI	
Dheryl Sherrill, ssp		0.00000000	2	80	240	33.33333%	0.000000%	0.00000000	RI	
Donna Copelin Hopkins, ssp		0.00000000	2	80	240	33.33333%	0.000000%	0.00000000	RI	
Elmer Loyd Coker, ssp		0.00000000	2	80	240	33.33333%	0.000000%	0.00000000	RI	
EnPlat II, LLC		0.00000000	2	80	240	33.33333%	0.000000%	0.00000000	RI	
Jarene Price, ssp		0.00000000	2	80	240	33.33333%	0.000000%	0.00000000	RI	
Karen Boler Aldridge, ssp		0.00000000	2	80	240	33.33333%	0.000000%	0.00000000	RI	
Laylan Copelin, ssp		0.00000000	2	80	240	33.33333%	0.000000%	0.00000000	RI	
Lonzo E. Settles, Jr., ssp		0.00000000	2	80	240	33.33333%	0.000000%	0.00000000	RI	
Ronald Dean Coker, ssp		0.00000000	2	80	240	33.33333%	0.000000%	0.00000000	RI	
Sue Waren Duran, ssp		0.00000000	2	80	240	33.33333%	0.000000%	0.00000000	RI	
William Eugene Mayes		0.00000000	2	80	240	33.33333%	0.000000%	0.00000000	RI	
Robert Glynn Cowart		0.00000000	2	80	240	33.33333%	0.000000%	0.00000000	RI	
William Lloyd Cowart		0.00000000	2	80	240	33.33333%	0.000000%	0.00000000	RI	

100.000000% 1.00000000



P.O. Box 2267, Midland, Texas 79702
Phone: (432) 686-3600 Fax: (432) 686-3773

April 8, 2025

Template
2 Greenway Plaza, Ste. 240
Houston, TX 77046

EMAIL, CERTIFIED MAIL, RETURN RECEIPT REQUESTED

RE: **Osprey 10 #1H**
W2W2 of Section 10 and W2SW4 of Section 3, T25S – R34E
Lea County, New Mexico

Dear Working Interest Owner:

EOG Resources, Inc. (“EOG”) hereby proposes the drilling of the following horizontal wells located in the W2W2 of Section 10 and W2SW4 of Section 3, T25S, R34E, Lea County, New Mexico:

Osprey 10 #1H

SHL: 413' FSL 1118' FWL, Section 10, T25S-R4E

BHL: 2540' FSL 792' FWL, Section 3, T25S-R34E

TVD: 9,050'

TMD: 16,770'

Horizontal Spacing Unit: W2W2 of Section 10 and W2SW4 of Section 3, T25S-R34E, Lea County, NM

Targeted Interval: Delaware Formation

Total Estimated Drilling and Completion Cost: See attached AFE

EOG is proposing to drill these wells under the modified terms of the 1989 AAPL Operating Agreement with a contract area limited to the Delaware Formation and covering the W2 of Section 10 and SW4 of Section 3-25S-34E, Lea County, New Mexico. A form of said Operating Agreement will be forwarded to you following your receipt of this proposal.

Please note the attached AFEs are estimates only and actual costs may be more or less than the amount provided on the AFEs. Further, an election to participate in a well is also an election to participate in such well's artificial lift and facility.

Within 30 days of the date of this letter, if we do not reach a mutual agreement, EOG will apply to the New Mexico Oil Conservation Division for compulsory pooling of your interest for the proposed wells.

Please indicate your election to participate in the drilling and completion of the proposed wells in the space provided below. Please sign and return one copy of this letter, a signed copy of the enclosed AFEs, and your geologic well requirements.

EOG appreciates your cooperation in the development of this acreage and thank you in advance for your early consideration of this proposal. If you have any questions, please email to laci_stretcher@eogresources.com.

Sincerely,

EOG Resources, Inc.



Laci Stretcher
Land Specialist

Please indicate your election in the space provided below:

_____ The undersigned elects **TO PARTICIPATE** in the drilling, completing and equipping of the captioned EOG Resources, Inc. Osprey 10 #1H

_____ The undersigned elects **NOT TO PARTICIPATE** in the drilling, completing and equipping of the captioned EOG Resources, Inc. Osprey 10 #1H

Company: _____

By: _____

Title: _____

Date: _____



MIDLAND

AFE No.	000458	Original
Property No.		
EOG W.I.(BCP)	84%	(ACP) 84%
EOG AFE Amt:	(Drig)	\$2,095,632
	(Land)	\$42,019
	(Completion)	\$2,720,281
	(Facility)	\$301,980
	(Flowback)	\$154,098
	Total Cost	\$5,314,011

AFE Type : DEVELOPMENT DRILLING		AFE Name : OSPREY 10 #1H D&C		AFE Date : 04/07/2025		Budget Year : 2025	
Reg. Lease No. :		Prospect Name : RED HILLS CENTRAL		TVD / MD : 9050/ 16770		Begin Date :	
Location : Section 10-T25S-R34E, 413 FSL & 1118 FWL				BHLocation : BH(LATERAL #1): Section 3-T25S-R34E, 2540 FSL & 792 FWL			
Formation :				DD&A Field : Delaware			
Operator : EOG RESOURCES INC		County & State : LEA / NEW MEXICO		Field : UNASSIGNED		Water Depth :	
AFE Description : OSPREY 10 #1H D&C				Product : OAG		Days : 0 / 0	

DESCRIPTION	SUB ACT	DRILLING 230	LAND 237	COMPLETION 231	FACILITY 235	FLOWBACK 236	TOTAL
ACCESS LOCATION,ROADS&SURVEY	401	60,000	0	5,000	0	0	65,000
COMP-FLBK-LOCATION AND ROADS	401	0	0	0	0	6,500	6,500
RIG MOVE	402	210,000	0	0	0	0	210,000
DAY WORK COST	404	270,000	0	0	0	0	270,000
BITS & BHA	405	87,000	0	0	0	0	87,000
COMP-BITS & PHA	405	0	0	18,000	0	0	18,000
COMP-FUEL	406	0	0	217,000	0	2,500	219,500
FUEL	406	50,000	0	0	0	0	50,000
WATER 374,000 @ \$ 1	407	10,000	0	456,280	0	0	466,280
COMP-FLBK-CHEMICALS	408	0	0	0	0	6,000	6,000
MUD & CHEMICALS	408	210,000	0	0	0	0	210,000
CEMENTING & SERVICE	409	155,000	0	0	0	0	155,000
COMP- PERFORATING	413	0	0	249,000	0	0	249,000
COMP- STIMULATION	414	0	0	1,032,000	0	0	1,032,000
COMP-FAC-TRANSPORTATION	415	0	0	21,000	0	2,200	23,200
TRANSPORTATION	415	35,000	0	0	0	0	35,000
COMP-Completion Overhead	416	0	0	10,000	0	0	10,000
DRILLING OVERHEAD	416	3,200	0	0	0	0	3,200
COMP-EQUIPMENT RENTAL	417	0	0	120,000	0	0	120,000
FLBK-EQUIPMENT RENT/OPERATIONS	417	75,000	0	0	0	50,000	125,000
OTHER DRILLING EXPENSE	419	10,000	0	0	0	0	10,000
COMP-FLBK-ENVIRONMENTAL & SAFETY	421	0	0	14,000	0	1,000	15,000
ENVIRONMENTAL & SAFETY	421	13,000	0	0	0	0	13,000
DIRECTIONAL DRILLING	422	155,000	0	0	0	0	155,000
COMP- SUPERVISION	424	0	0	70,000	0	0	70,000
SUPERVISION	424	45,000	0	0	0	0	45,000
COMP- COMMUNICATIONS	431	0	0	2,000	0	0	2,000
TUBULAR INSPECTION/HANDLING	436	40,000	0	0	0	0	40,000
COMP-CASED HOLE LOGGING/TEST	438	0	0	6,000	0	0	6,000
SPECIALTY SERVICES	441	90,000	0	0	0	0	90,000
COMP-COIL TUBING/NITROGEN	445	0	0	80,000	0	0	80,000
COMP-FLBK-CONTRACT LABOR	446	0	0	13,000	0	40,000	53,000
FLBK-DISPOSAL COSTS	447	80,000	0	44,000	0	53,750	177,750
COMP-COMPLETION FLUIDS	448	0	0	7,000	0	0	7,000
COMP-FLOWBACK	465	0	0	14,000	0	10,000	24,000
COMP-FLBK-SOLID WASTE DISPOSAL	479	0	0	0	0	5,000	5,000
COMP-LAND DRILLSITE TITLE OPINION	480	0	10,000	0	0	0	10,000
WATER - DIRECT PURCHASE	481	2,600	0	0	0	0	2,600
COMP-LAND ROW DRILLING	482	0	2,500	0	0	0	2,500
COMP-LAND ROW COMPLETION	483	0	2,500	0	0	0	2,500
COMP-LAND SURVEY & DAMAGES DRILL	484	0	8,334	0	0	0	8,334
COMP-LAND SURVEY AND DAMAGES COMP	485	0	8,334	0	0	0	8,334
COMP-PERMIT FEE/ENV SURV&ASSESS	486	0	6,200	0	0	0	6,200
COMP-REGULATORY	487	0	12,155	0	0	0	12,155
COMP-COMPLETIONS SAND 18,050,000 @ \$ 0	497	0	0	776,150	0	0	776,150
TOTAL INTANGIBLES		\$1,600,800	\$50,023	\$3,154,430	\$0	\$176,950	\$4,982,203

	UOM	QTY	SIZE	SIZE	GRADE	RATE						
SURFACE CASING						102	55,000	0	0	0	0	55,000
INTERMEDIATE CASING						103	185,000	0	0	0	0	185,000
PRODUCTION CASING						104	605,000	0	0	0	0	605,000
WELLHEAD EQUIPMENT						107	49,000	0	80,000	0	0	129,000
COMP-FAC-FLOW LINES						109	0	0	0	92,000	0	92,000
COMP-FAC-VALVES & FITTINGS						110	0	0	0	20,000	0	20,000
COMP-VALVES & FITTINGS						110	0	0	4,000	0	6,500	10,500
COMP-FAC-HEATERS,TREATRS,SEPRS						115	0	0	0	131,000	0	131,000
COMP-FAC-METERING EQUIPMENT						118	0	0	0	17,000	0	17,000
COMP-FAC-CONSTRUCTION COST						122	0	0	0	80,000	0	80,000
COMP-FAC-LABR/ELEC MEAS/AUTOMA						124	0	0	0	3,000	0	3,000
COMP-FAC-INSTRUMENT/ELECTRIC EQUIP						128	0	0	0	5,000	0	5,000
COMP-FAC-TRANSPORTATION						415	0	0	0	3,000	0	3,000
COMP-FAC-EQUIP RNTL/FAC CONSTR						417	0	0	0	2,000	0	2,000
COMP-FAC-ENVIRONMENTAL & SAFETY						421	0	0	0	1,500	0	1,500
COMP-FAC-SUPERVISION FAC INSTL						424	0	0	0	1,000	0	1,000
COMP-FAC-ELECTRICAL LABOR						471	0	0	0	4,000	0	4,000
TOTAL TANGIBLES							\$894,000	\$0	\$84,000	\$359,500	\$6,500	\$1,344,000



MIDLAND

Printed: 05/21/2024

Page 30 of 57

AFE No.	184577	Original
Property No.	144758-000	
EOG W.I.(BCP)	84%	(ACP) 84%
EOG AFE Amt:	(Drig)	\$2,095,632
	(Land)	\$42,019
	(Completion)	\$2,720,281
	(Facility)	\$301,980
	(Flowback)	\$154,098
	Total Cost	\$5,314,011

TOTAL COST	\$2,494,800	\$50,023	\$3,238,430	\$359,500	\$183,450	\$6,326,203
------------	-------------	----------	-------------	-----------	-----------	-------------

By	Date	By	Date
----	------	----	------

JOINT OPERATOR APPROVAL

Firm :	By	Title	Date
--------	----	-------	------



MIDLAND			
AFE No.	105869	Original	
Property No.			
EOG W.I.(BCP)	84%	(ACP)	84%
EOG AFE Amt:	(Drig)	\$0	
	(Land)	\$0	
	(Completion)	\$0	
	(Facility)	\$112,951	
	(Flowback)	\$0	
	Total Cost	\$112,951	

AFE Type : ART LIFT - PU, GAS LIFT, ESP		AFE Name : OSPREY 10 #1H AL		AFE Date : 04/07/2025		Budget Year : 2025			
Reg. Lease No. :		Prospect Name : RED HILLS CENTRAL		TVD / MD : 0 / 0		Begin Date :			
Location :				BHLocation :					
Formation :				DD&A Field : Delaware					
Operator : EOG RESOURCES INC		County & State : LEA / NEW MEXICO		Field : UNASSIGNED		Water Depth :			
AFE Description : OSPREY 10 #1H AL - FIRST INSTALL ARTIFICIAL LIFT						Product : OAG		Days : 0 / 0	

DESCRIPTION							SUB ACT	DRILLING 230	LAND 237	COMPLETION 231	FACILITY 235	FLOWBACK 236	TOTAL
TOTAL INTANGIBLES													
	UOM	QTY	SIZE	SIZE	GRADE	RATE							
COMP-FAC-TUBING						106		0	0	0	78,840	0	78,840
COMP-FAC-WELLHEAD EQUIPMENT						107		0	0	0	1,000	0	1,000
COMP-FAC-PUMP EQUIP/SURFACE						112		0	0	0	3,000	0	3,000
COMP-FAC-PUMP EQUIP/SUBSURFAC						113		0	0	0	6,625	0	6,625
COMP-FAC-METERING EQUIPMENT						118		0	0	0	11,000	0	11,000
COMP-FAC-WATER						407		0	0	0	2,000	0	2,000
COMP-FAC-TRANSPORTATION						415		0	0	0	4,000	0	4,000
COMP-FAC-EQUIP RNTL/FAC CONSTR						417		0	0	0	15,000	0	15,000
COMP-FAC-RIG						418		0	0	0	8,000	0	8,000
COMP-FAC-ENVIRONMENTAL & SAFETY						421		0	0	0	1,000	0	1,000
COMP-FAC-SUPERVISION FAC INSTL						424		0	0	0	2,000	0	2,000
COMP-FAC-CONTRACT LABOR						446		0	0	0	2,000	0	2,000
TOTAL TANGIBLES								\$0	\$0	\$0	\$134,465	\$0	\$134,465
TOTAL COST								\$0	\$0	\$0	\$134,465	\$0	\$134,465

By	Date	By	Date
----	------	----	------

JOINT OPERATOR APPROVAL

Firm :	By	Title	Date
--------	----	-------	------



MIDLAND			
AFE No.	000124		Original
Property No.			
EOG W.I.(BCP)	100%	(ACP)	100%
EOG AFE Amt:	(Drig)		\$0
	(Land)		\$0
	(Completion)		\$0
	(Facility)		\$658,076
	(Flowback)		\$0
	Total Cost		\$658,076

AFE Type : PRODUCTION FAC ON LEASE		AFE Name : OSPREY 10 CTB EXPANSION #4		AFE Date : 03/07/2025		Budget Year : 2025			
Reg. Lease No. :		Prospect Name :		TVD / MD :		Begin Date :			
Location :				BHLocation :					
Formation :				DD&A Field : Delaware					
Operator : EOG RESOURCES INC		County & State : LEA / NEW MEXICO		Field : UNASSIGNED		Water Depth :			
AFE Description : Osprey 10 CTB Expansion #4						Product :		Days : 0 / 0	

DESCRIPTION							SUB ACT	DRILLING 230	LAND 237	COMPLETION 231	FACILITY 235	FLOWBACK 236	TOTAL
TOTAL INTANGIBLES													
	UOM	QTY	SIZE	SIZE	GRADE	RATE							
COMP-FAC-TANKS						108		0	0	0	91,322	0	91,322
COMP-FAC-VALVES & FITTINGS						110		0	0	0	214,949	0	214,949
COMP-FAC-HEATERS,TREATRS,SEPRS						115		0	0	0	36,027	0	36,027
COMP-FAC-METERING EQUIPMENT						118		0	0	0	6,202	0	6,202
COMP-FAC-CONSTRUCTION COST						122		0	0	0	190,317	0	190,317
COMP-FAC-LABR/ELEC MEAS/AUTOMA						124		0	0	0	28,250	0	28,250
COMP-FAC-INSTRUMENT/ELECTRIC EQUIP						128		0	0	0	3,200	0	3,200
COMP-FAC-TRANSPORTATION						415		0	0	0	32,400	0	32,400
COMP-FAC-FACILITY OVERHEAD						416		0	0	0	21,109	0	21,109
COMP-FAC-EQUIP RNTL/FAC CONSTR						417		0	0	0	13,300	0	13,300
COMP-FAC-ENVIRONMENTAL & SAFETY						421		0	0	0	3,000	0	3,000
COMP-FAC-SUPERVISION FAC INSTL						424		0	0	0	5,000	0	5,000
COMP-FAC-CONTRACT LABOR						446		0	0	0	5,000	0	5,000
COMP-FAC-ELECTRICAL LABOR						471		0	0	0	8,000	0	8,000
TOTAL TANGIBLES								\$0	\$0	\$0	\$658,076	\$0	\$658,076
TOTAL COST								\$0	\$0	\$0	\$658,076	\$0	\$658,076

By	Date	By	Date
JOINT OPERATOR APPROVAL			
Firm :	By	Title	Date

Osprey 10 #1H Chronology of Communication
--

Party	Date	Reason
All working interest owners	4/9/2025	Sent out original proposals and timing
Paloma Permian	4/22/2025	Email from Paloma - Answered Questions
MRC Permian	4/22/2025	Email from MRC - Answered Questions
Apollo Permian, LLC	4/23/2025	Emailed Apollo Permian - plans to participate under order
Lonzo Settles (Bettie Davis)	5/5/2025	Found another address for Lonzo that also came back undeliverable
Jessie Pearl Settles	5/5/2025	Researched for another address and could not identify where to send.
Sally Ann Cooper	4/23/2025	Emailed information regarding interest/program
William E. Horvath	4/23/2025	Emailed information regarding interest/program
Roy G. Barton	4/23/2025	Emailed - Will Participate under pooling order. He still needs to be pooled.
Deborah Lynn Firestone	6/9/2025	Sent Proposal to her.
Paloma Permian	6/25/2025	Followed up via Email
Apollo Permian, LLC	6/25/2025	Followed up via Email
MRC Permian	6/25/2025	Followed up via Email
Sally Ann Cooper	6/25/2025	Emailed revised offer on leasing minerals
William E. Horvath	6/25/2025	Emailed revised offer on leasing minerals
Deborah Lynn Firestone	6/25/2025	Emailed information on interest/program
Derinda Foster	6/30/2025	Returned call regarding working interest and participation
Mike Weaver, John Casey, Janet Fannin, Carl Hufstedler, Greg Cohea (royalty owners)	7/1/2025	Returned calls and emails from several royalty owners concerning the hearing; they are leased and not being pooled.
Deborah Lynn Firestone	7/9/2025	Returned call and explained options for participation in program
Phyllis Anderson, royalty owner	7/9/2025	Returned call of royalty owner. They are leased and not being pooled.
Rebecca Collins, royalty owner	7/9/2025	Returned call of royalty owner. They are leased and not being pooled.

**STATE OF NEW MEXICO
ENERGY, MINERALS AND NATURAL RESOURCES DEPARTMENT
OIL CONSERVATION DIVISION**

**APPLICATION OF EOG RESOURCES, INC.
FOR COMPULSORY POOLING,
LEA COUNTY, NEW MEXICO.**

CASE NO. 25433

SELF-AFFIRMED STATEMENT OF TERRA GEORGE

1. My name is Terra George, and I am employed by EOG Resources, Inc. (“EOG”) as a petroleum geologist.

2. I have previously testified before the New Mexico Oil Conservation Division (“Division”) as an expert witness in petroleum geology. My credentials as an expert in petroleum geology have been accepted by the Division and made a matter of record.

3. I am familiar with the application filed by EOG in this case, and I have conducted a geologic study of the lands in the subject area. EOG is targeting the Delaware formation in this case.

4. **EOG Exhibit D-1** is a general locator map.

5. **EOG Exhibit D-2** is a subsea structure map that I prepared for the Delaware. The contour intervals are 20 feet. The area comprising the proposed spacing unit is outlined in black with the approximate location and orientation of the initial well noted with a dashed green line. The structure map shows the targeted formation gently dipping to the south. The structure appears consistent across the proposed spacing unit, and I do not observe any faulting, pinch outs, or other geologic impediments to drilling horizontal wells.

6. EOG Exhibit D-2 also shows a line of cross-section through the proposed horizontal spacing unit from A to A’, highlighted by a blue solid line. I chose the logs from these wells to

BEFORE THE OIL CONSERVATION DIVISION
Santa Fe, New Mexico
Exhibit No. D
Submitted by: EOG Resources, Inc.
Hearing Date: July 29, 2025
Case No. 25433

create the cross-section because they penetrate the targeted interval, are of good quality and have been subjected to petrophysical analysis of the targeted interval. In my opinion, these well logs are representative of the geology in the subject area.

7. **EOG Exhibit D-3** is a stratigraphic cross-section that I prepared using the logs from the representative wells shown on Exhibit D-2. The wells on the cross-section contain a combination of gamma ray, resistivity, and porosity logs. The target intervals for the initial well is marked on the cross section with a green arrow. The cross-section demonstrates that the targeted interval is continuous across the proposed spacing unit.

8. In my opinion, standup orientation of the proposed well is the appropriate orientation for horizontal well development in this area.

9. Based on my geologic study, the Delaware formation underlying the subject area is suitable for development by horizontal wells and the acreage comprising the proposed spacing unit will contribute more-or-less equally to the production from the wellbore. I have not identified any geologic impediments to drilling horizontal wells in the area of the spacing unit proposed.

10. In my opinion, horizontal drilling will be the most efficient method to develop this acreage, to prevent the drilling of unnecessary wells, and to result in the greatest ultimate recovery, and that approving EOG's application will be in the best interest of conservation, the prevention of waste, and protection of correlative rights.

11. **EOG Exhibits D-1 through D-3** were either prepared by me or compiled under my direction and supervision.

12. I affirm under penalty of perjury under the laws of the State of New Mexico that the foregoing statements are true and correct. I understand that this self-affirmed statement will be

used as written testimony in this case. This statement is made on the date next to my signature below.

Terra George

July 2, 2025

Date

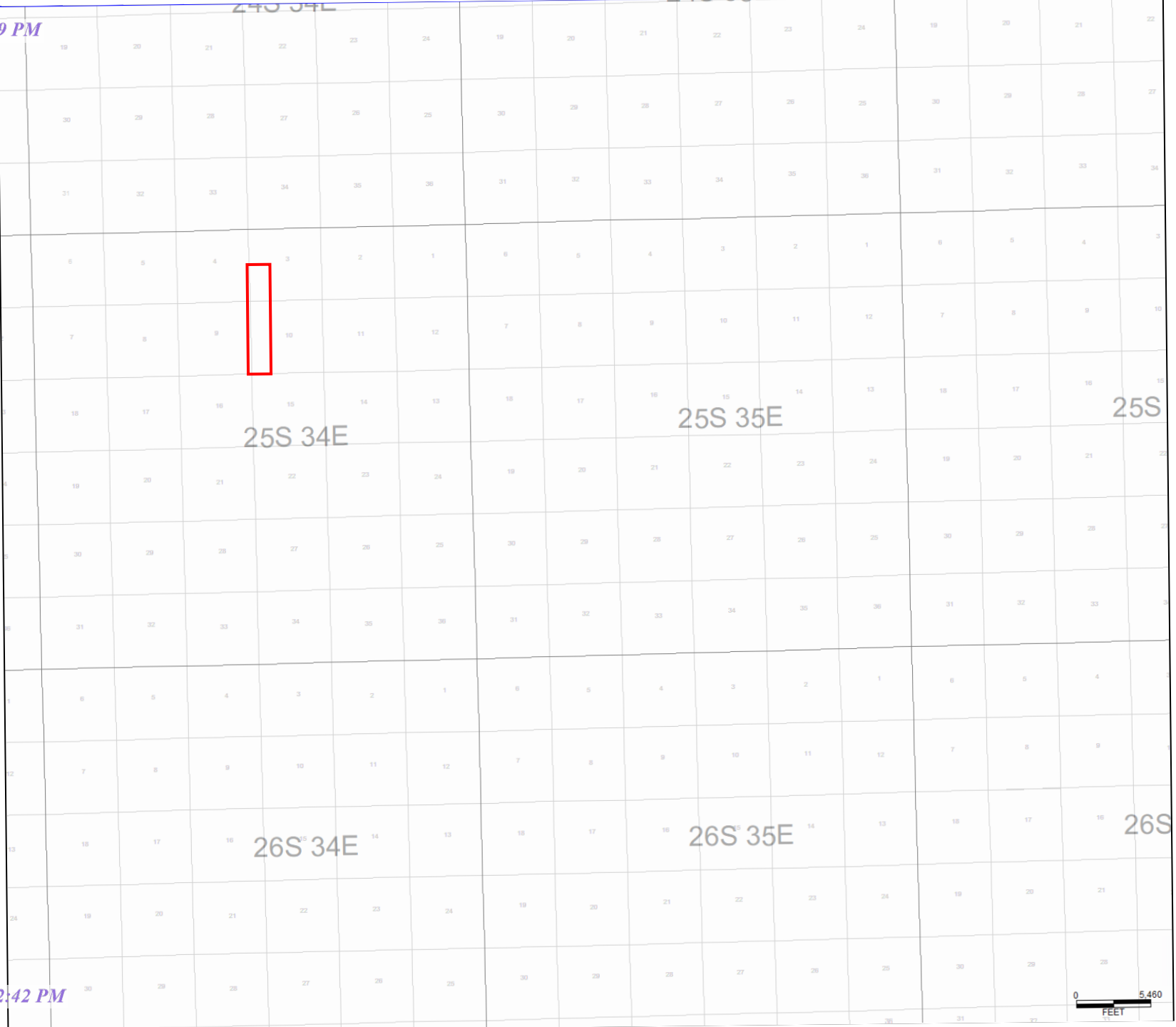

BEFORE THE OIL CONSERVATION DIVISION
Santa Fe, New Mexico
Exhibit No. D-1
Submitted by: EOG Resources, Inc.
Hearing Date: July 29, 2025
Case No. 25433



Avalon Structure Map
(Base Delaware Mountain Group/Brushy Canyon)

Contour Interval: 20'

SSTVD

Brushy Canyon Horizontal wells shown

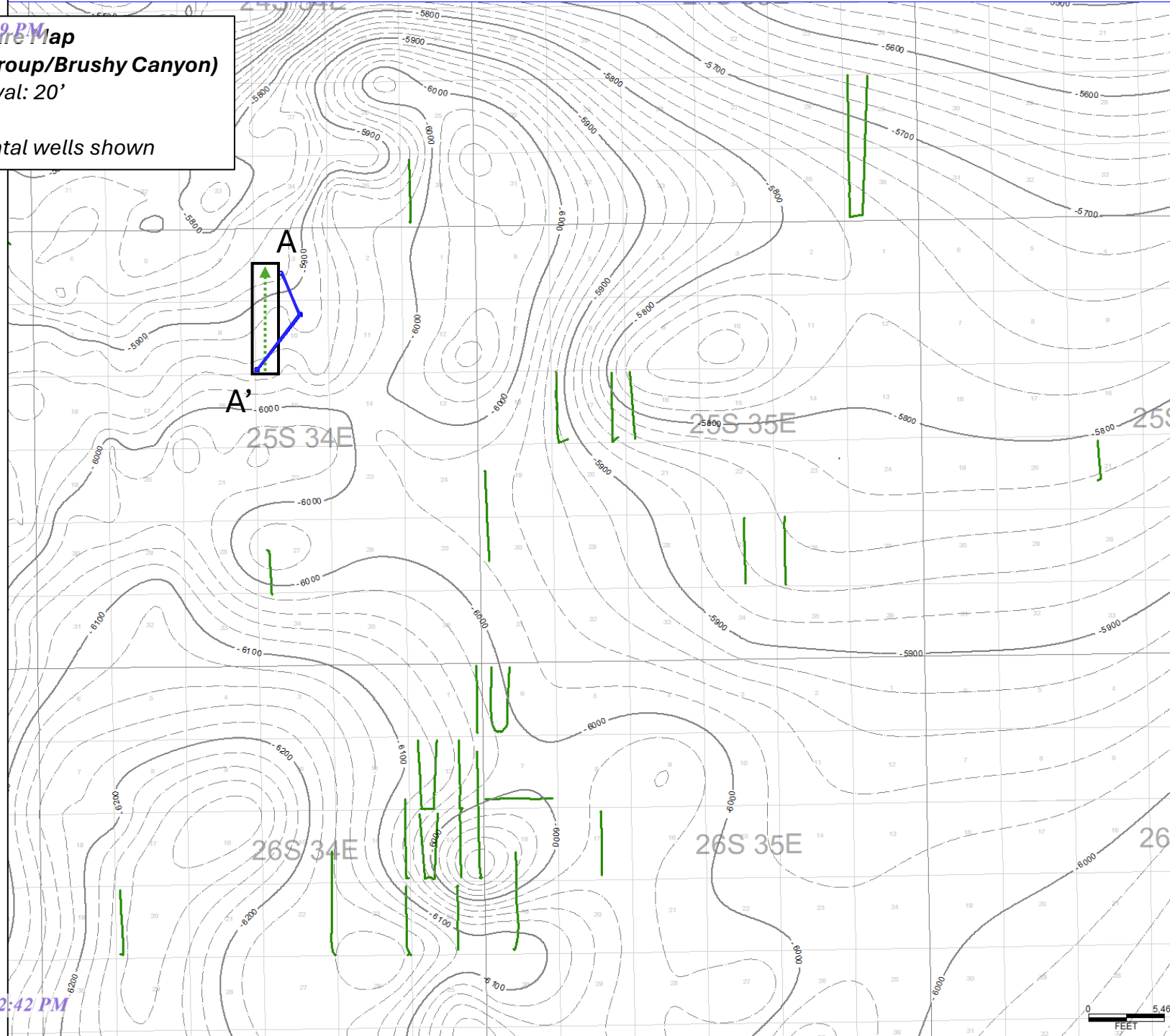

BEFORE THE OIL CONSERVATION DIVISION
Santa Fe, New Mexico
Exhibit No. D-2
Submitted by: EOG Resources, Inc.
Hearing Date: July 29, 2025
Case No. 25433

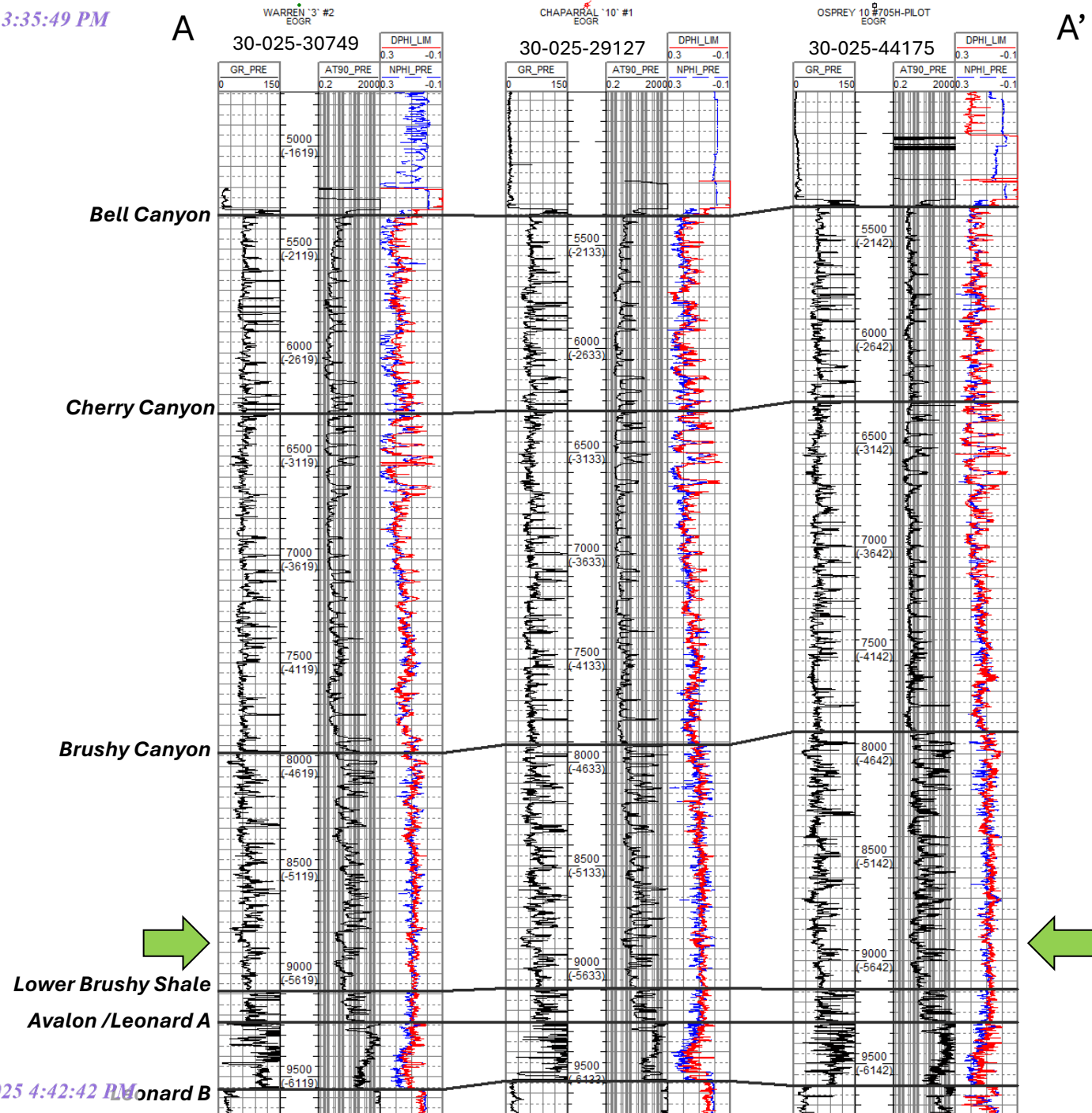

BEFORE THE OIL CONSERVATION DIVISION
Santa Fe, New Mexico
Exhibit No. D-3
Submitted by: EOG Resources, Inc.
Hearing Date: July 29, 2025
Case No. 25433

**STATE OF NEW MEXICO
ENERGY, MINERALS AND NATURAL RESOURCES DEPARTMENT
OIL CONSERVATION DIVISION**

**APPLICATION OF EOG RESOURCES,
INC. FOR COMPULSORY POOLING,
LEA COUNTY, NEW MEXICO.**

CASE NO. 25433

**SELF-AFFIRMED STATEMENT OF
PAULA M. VANCE**

1. I am attorney in fact and authorized representative of EOG Resources, Inc. (“EOG”), the Applicant herein. I have personal knowledge of the matter addressed herein and am competent to provide this self-affirmed statement.

2. The above-referenced application and notice of the hearing on this application was sent by certified mail to the locatable affected parties on the date set forth in the letter attached hereto.

3. The spreadsheet attached hereto contains the names of the parties to whom notice was provided.

4. The spreadsheet attached hereto contains the information provided by the United States Postal Service on the status of the delivery of this notice as of June 27, 2025.

5. I caused a notice to be published to all parties subject to this compulsory pooling proceeding. An affidavit of publication from the publication’s legal clerk with a copy of the notice of publication is attached herein.

6. I affirm under penalty of perjury under the laws of the State of New Mexico that the foregoing statements are true and correct. I understand that this self-affirmed statement will be used as written testimony in this case. This statement is made on the date next to my signature below.

**BEFORE THE OIL CONSERVATION DIVISION
Santa Fe, New Mexico
Exhibit No. E
Submitted by: EOG Resources, Inc.
Hearing Date: July 29, 2025
Case No. 25433**



Paula M. Vance

7/3/25

Date



Paula M. Vance
Associate
Phone (505) 988-4421
Fax (505) 954-7286
pmvance@hollandhart.com

June 20, 2025

VIA CERTIFIED MAIL
CERTIFIED RECEIPT REQUESTED

TO: ALL INTEREST OWNERS SUBJECT TO POOLING PROCEEDINGS

**Re: Application of EOG Resources, Inc. for Compulsory Pooling, Lea County,
New Mexico: *Osprey 10 1H well***

Ladies & Gentlemen:

This letter is to advise you that EOG Resources, Inc. has filed the enclosed application with the New Mexico Oil Conservation Division. A hearing has been requested before a Division Examiner on July 10, 2025, and the status of the hearing can be monitored through the Division's website at <https://www.emnrd.nm.gov/ocd/>.

It is anticipated that hearings will be held in a hybrid format with both in-person and virtual participation options. The meeting will be held in the Pecos Hall Hearing Room at the Wendall Chino Building, 1st Floor, 1220 South St. Francis Dr., Santa Fe, New Mexico. To participate virtually in the hearing, see the instructions posted on the OCD Hearings website: <https://www.emnrd.nm.gov/ocd/hearing-info/>.

You are not required to attend this hearing, but as an owner of an interest that may be affected by this application, you may appear and present testimony. Failure to appear at that time and become a party of record will preclude you from challenging the matter at a later date. Parties appearing in cases are required to file a Pre-hearing Statement four business days in advance of a scheduled hearing that complies with the provisions of NMAC 19.15.4.13.B.

If you have any questions about this matter, please contact Laci Stretcher at (432) 227-3769 or laci_stretcher@eogresources.com.

Sincerely,

A handwritten signature in blue ink that reads "Paula M. Vance".

Paula M. Vance
ATTORNEY FOR EOG RESOURCES, INC.

T 505.988.4421 F 505.983.6043
110 North Guadalupe, Suite 1, Santa Fe, NM 87501-1849
Mail to: P.O. Box 2208, Santa Fe, NM 87504-2208
www.hollandhart.com

Alaska	Montana	Utah
Colorado	Nevada	Washington, D.C.
Idaho	New Mexico	Wyoming

EOG - Osprey 10 1H - Case no. 25433
Postal Delivery Report

9414811898765440451799	Alan Jochimsen	4209 Cardinal Ln	Midland	TX	79707-1935	Your item was delivered to an individual at the address at 11:35 am on June 24, 2025 in MIDLAND, TX 79707.
9414811898765440451744	Anna W Loranger	42656 Alba Ct	Van Buren Township	MI	48111-4815	We attempted to deliver your item at 5:25 pm on June 24, 2025 in BELLEVILLE, MI 48111 and a notice was left because an authorized recipient was not available.
9414811898765440451775	Annalisa Martinez FKA Annalisa Brinninstool	1105 Carter Ave	Lovington	NM	88260-5373	Your item arrived at our USPS facility in COPPELL TX DISTRIBUTION CENTER on June 27, 2025 at 10:39 am. The item is currently in transit to the destination.
9414811898765440451959	Anne C Ray	5223 Beckington Ln	Dallas	TX	75287-5419	Your item was picked up at a postal facility at 10:49 am on June 24, 2025 in DALLAS, TX 75287.
9414811898765440451928	The Casey Trust, Prestonwood Court Annette I Casey Trustee	7001 W Plano Pkwy Apt 211	Plano	TX	75093-1602	Your item was delivered to an individual at the address at 11:46 am on June 26, 2025 in PLANO, TX 75093.
9414811898765440451904	Annie B Weaver	12032 SE Bush St Apt A	Portland	OR	97266-2299	Your item was delivered to an individual at the address at 11:19 am on June 24, 2025 in PORTLAND, OR 97266.
9414811898765440451997	Apollo Permian LLC	PO Box 14779	Oklahoma City	OK	73113-0779	Your item was delivered to the front desk, reception area, or mail room at 8:13 am on June 24, 2025 in OKLAHOMA CITY, OK 73113.
9414811898765440451980	Ashland Asset Holding Company, LLC	PO Box 470249	Fort Worth	TX	76147-0249	Your item has been delivered and is available at a PO Box at 9:34 am on June 26, 2025 in FORT WORTH, TX 76147.
9414811898765440451935	Bardon Hill Inc	6300 Ridglea Pl Ste 950	Fort Worth	TX	76116-5716	Your item was delivered to an individual at the address at 11:44 am on June 26, 2025 in FORT WORTH, TX 76116.
9414811898765440451614	Barbara A Herrington, AKA Barbara A Collins	1750 W Aguila Dr	Wickenburg	AZ	85390-1100	Your package will arrive later than expected, but is still on its way. It is currently in transit to the next facility.

EOG - Osprey 10 1H - Case no. 25433
Postal Delivery Report

9414811898765440451669	Barbara Anne Fannin II	2070 Cooper St Apt 611	Missoula	MT	59808-2038	Your item was delivered to the front desk, reception area, or mail room at 2:33 pm on June 25, 2025 in MISSOULA, MT 59808.
9414811898765440451621	Bettie May Warren Davis, Lonzo Estell Settles Jr.	3431 Oakdale St Apt 2802	San Antonio	TX	78229-2418	Your item was returned to the sender on June 26, 2025 at 9:17 am in SAN ANTONIO, TX 78229 because the addressee was not known at the delivery address noted on the package.
9414811898765440451607	Bettie May Warren Davis, Nancy And Briana Settles	225 Sandi Ln	Liverpool	TX	77577-9758	We attempted to deliver your item at 3:42 pm on June 26, 2025 in LIVERPOOL, TX 77577 and a notice was left because an authorized recipient was not available.
9414811898765440451690	Big Three Energy Group LLC	PO Box 429	Roswell	NM	88202-0429	Your item was picked up at the post office at 10:19 am on June 25, 2025 in ROSWELL, NM 88201.
9414811898765440451683	Bill B Fannin Jr	2741 E Stratford Dr	Tucson	AZ	85716-5647	Your item was delivered to an individual at the address at 10:46 am on June 26, 2025 in TUCSON, AZ 85716.
9414811898765440451638	Bobby Greg Cohea And Cincy J Cohea	5000 Southbend Rd	Edmond	OK	73034-7977	Your item was delivered to an individual at the address at 10:21 am on June 26, 2025 in EDMOND, OK 73034.
9414811898765440451676	Brininstool XL Ranch LLC	1523 Butler Dr	San Angelo	TX	76904-9001	Your item was picked up at the post office at 10:43 am on June 26, 2025 in SAN ANGELO, TX 76904.
9414811898765440451119	Brittney Taylor Granados	1401 Alvarado St	Carlsbad	NM	88220-3788	Your item was delivered to an individual at the address at 4:41 pm on June 24, 2025 in CARLSBAD, NM 88220.
9414811898765440451157	Buckhead Energy LLC	PO Box 471288	Fort Worth	TX	76147-1288	Your item has been delivered and is available at a PO Box at 10:09 am on June 26, 2025 in FORT WORTH, TX 76147.
9414811898765440451164	Carl Jay Hufstedler	6029 Marble Way	Highland Heights	KY	41076-7159	Your item was picked up at the post office at 8:58 am on June 25, 2025 in NEWPORT, KY 41076.

EOG - Osprey 10 1H - Case no. 25433
Postal Delivery Report

9414811898765440451102	Carla R Anderson	1306 Chico St	Carlsbad	NM	88220-4000	Your item was delivered to an individual at the address at 12:10 pm on June 24, 2025 in CARLSBAD, NM 88220.
9414811898765440451195	Caroline Free Bagot, C Free O&G LLC	3310 Fairmount St Apt 11A	Dallas	TX	75201-1239	Your package will arrive later than expected, but is still on its way. It is currently in transit to the next facility.
9414811898765440451140	Carolyn Page Price	1205 Country Club Dr	Midland	TX	79701-4114	Your item was picked up at the post office at 10:48 am on June 25, 2025 in MIDLAND, TX 79701.
9414811898765440451188	Cascade Energy LP	3890 W Northwest Hwy Ste 670	Dallas	TX	75220-5148	Your item was delivered to an individual at the address at 11:33 am on June 24, 2025 in DALLAS, TX 75220.
9414811898765440451171	Catherine R Howell	2906 Terrain Ln	Austin	TX	78731-5523	Your item was delivered to the front desk, reception area, or mail room at 12:45 pm on June 24, 2025 in AUSTIN, TX 78731.
9414811898765440451317	Cecil Brininstool	708 W Riverside Dr	Carlsbad	NM	88220-5222	Your item was returned to the sender on June 24, 2025 at 10:06 am in CARLSBAD, NM 88220 because the addressee was not known at the delivery address noted on the package.
9414811898765440451355	Chevron North America Exploration and Production Co	PO Box 6017, Section 732	San Ramon	CA	94583-0717	Your item was picked up at a postal facility at 8:12 am on June 24, 2025 in SAN RAMON, CA 94583.
9414811898765440451362	Chisos Minerals LLC	PO Box 731112	Dallas	TX	75373-1112	Your package will arrive later than expected, but is still on its way. It is currently in transit to the next facility.
9414811898765440451324	Christopher Granados	420 N 169th Ave Apt 420	Goodyear	AZ	85338-5951	Your package will arrive later than expected, but is still on its way. It is currently in transit to the next facility.
9414811898765440451300	Connie Stephens	1725 Red Bud Ln	Euless	TX	76039-2124	We attempted to deliver your item at 3:48 pm on June 26, 2025 in EULESS, TX 76039 and a notice was left because an authorized recipient was not available.

EOG - Osprey 10 1H - Case no. 25433
Postal Delivery Report

9414811898765440451393	Copa Holdings LLC	500 Commerce St Ste 600	Fort Worth	TX	76102-5477	Your item was delivered to the front desk, reception area, or mail room at 3:35 pm on June 26, 2025 in FORT WORTH, TX 76102.
9414811898765440451348	Cynthia P Close	3431 River Rhone Ln	Columbus	OH	43221-4776	Your item was delivered to an individual at the address at 3:22 pm on June 24, 2025 in COLUMBUS, OH 43221.
9414811898765440451331	Darrla S Pules	1502 W Hornbeck Blvd	Fort Stockton	TX	79735-2904	Your item was delivered to an individual at the address at 8:03 am on June 25, 2025 in FORT STOCKTON, TX 79735.
9414811898765440451379	David Cornell Edwards	8709 N Roxbury Blvd	Oklahoma City	OK	73132-3504	Your item arrived at the OKLAHOMA CITY, OK 73132 post office at 6:40 am on June 25, 2025 and is ready for pickup.
9414811898765440451010	David N White And Linda M, White Trust,Russell White Trustee	1687 Westward Dr	Lafayette	CO	80026-9179	Your item is being held at the LAFAYETTE, CO 80026 post office at 8:43 am on June 23, 2025. This is at the request of the customer.
9414811898765440451058	Dawn Denise Rada	2121 S Calle Yucatan	Tucson	AZ	85710-5737	We attempted to deliver your item at 3:26 pm on June 26, 2025 in TUCSON, AZ 85710 and a notice was left because an authorized recipient was not available.
9414811898765440451027	Deborah E Wakimoto	1600 Rhododendron Dr Spc 81	Florence	OR	97439-9387	Your item was returned to the sender on June 24, 2025 at 11:08 am in FLORENCE, OR 97439 because it could not be delivered as addressed.
9414811898765440451096	Deborah G Partridge	12564 N Barbadense Dr	Marana	AZ	85653-8266	Your item is out for delivery on June 27, 2025 at 8:16 am in MARANA, AZ 85653.
9414811898765440451041	Deborah Phillips Bower	4965 Oldbridge Dr	Columbus	OH	43220-2841	Your item was delivered to an individual at the address at 4:49 pm on June 24, 2025 in COLUMBUS, OH 43220.
9414811898765440451089	Deena Schmelzle	202 E Franklin St	Walnut Grove	MO	65770-7208	Your item was delivered to an individual at the address at 10:14 am on June 25, 2025 in WALNUT GROVE, MO 65770.

EOG - Osprey 10 1H - Case no. 25433
Postal Delivery Report

9414811898765440451072	Delores Svidlow Revocable Inherited Property Trust	36 Misty Pond Dr	Frisco	TX	75034-8577	Your item was delivered to an individual at the address at 10:49 am on June 26, 2025 in FRISCO, TX 75034.
9414811898765440451416	Dianne P Albrecht	3990 Newhall Rd	Columbus	OH	43220-4866	Your item was delivered to an individual at the address at 9:47 am on June 24, 2025 in COLUMBUS, OH 43220.
9414811898765440451454	Don Waren, Derinda Waren Foster	1211 Lakeshore Dr	Hope	AR	71801-7720	Your item was picked up at the post office at 1:39 pm on June 25, 2025 in HOPE, AR 71801.
9414811898765440451423	Dorchester Minerals LP	3838 Oak Lawn Ave Ste 300	Dallas	TX	75219-4541	Your item was delivered to the front desk, reception area, or mail room at 4:12 pm on June 24, 2025 in DALLAS, TX 75219.
9414811898765440451409	Duer Wagner III, DBA 911 Oil and Gas LLC	6500 West Fwy Ste 222	Fort Worth	TX	76116-2116	Your item was delivered to an individual at the address at 9:59 am on June 26, 2025 in FORT WORTH, TX 76116.
9414811898765440451492	Eckard Century Llc	906 W McDermott Dr Ste 116-363	Allen	TX	75013-6510	Your item was delivered to an individual at the address at 10:36 am on June 26, 2025 in ALLEN, TX 75013.
9414811898765440451447	Elizabeth Ashley Taylor	122 E Main St	New Paris	OH	45347-1138	Your item was delivered to an individual at the address at 2:37 pm on June 25, 2025 in NEW PARIS, OH 45347.
9414811898765440451485	Elk Range Royalties II LP	2110 Farrington St	Dallas	TX	75207-6502	Your item was delivered to the front desk, reception area, or mail room at 1:57 pm on June 25, 2025 in DALLAS, TX 75207.
9414811898765440451430	Eog Resources Inc	PO Box 4362	Houston	TX	77210-4362	Your item was picked up at a postal facility at 8:38 am on June 27, 2025 in HOUSTON, TX 77210.
9414811898765440451478	Estate Of Fay Rene Settles Mccall, Diana Marie Moreland Lord	653 Declaration Rd	Virginia Beach	VA	23462-2252	Your item was delivered to an individual at the address at 5:14 pm on June 24, 2025 in VIRGINIA BEACH, VA 23462.
9414811898765440451515	Estate Of Fay Rene Settles Mccall, Billie Joe McCall Ziegler	1409 E County Road 145	Midland	TX	79706-7647	We attempted to deliver your item at 12:25 pm on June 24, 2025 in MIDLAND, TX 79706 and a notice was left because an authorized recipient was not available.

EOG - Osprey 10 1H - Case no. 25433
Postal Delivery Report

9414811898765440451553	Estate Of Eb Larue, Jr., C/O Larue 1992 Trust	4403 W University Blvd	Dallas	TX	75209-3856	Your package will arrive later than expected, but is still on its way. It is currently in transit to the next facility.
9414811898765440451560	Fannin Minerals LLC	PO Box 709	Marble Falls	TX	78654-0709	Your item arrived at the MARBLE FALLS, TX 78654 post office at 9:56 am on June 24, 2025 and is ready for pickup.
9414811898765440451522	Featherstone Development Corp	PO Box 429	Roswell	NM	88202-0429	Your item was picked up at the post office at 10:19 am on June 25, 2025 in ROSWELL, NM 88201.
9414811898765440451508	G Dan Thompson	12107 Lueders Ln	Dallas	TX	75230-2376	Your item was delivered to an individual at the address at 4:56 pm on June 24, 2025 in DALLAS, TX 75230.
9414811898765440451591	Genevieve W Alcorn Roberts, Tuxedo Energy LLC	6500 West Fwy Ste 222	Fort Worth	TX	76116-2116	Your item was delivered to an individual at the address at 9:59 am on June 26, 2025 in FORT WORTH, TX 76116.
9414811898765440451539	George Henry Allen	650 W Union St Apt 109	Benson	AZ	85602-6716	Your item was forwarded to a different address at 10:37 am on June 26, 2025 in BENSON, AZ. This was because of forwarding instructions or because the address or ZIP Code on the label was incorrect.
9414811898765440451577	Hazel Jones	731 S 101st East Ave Apt 157	Tulsa	OK	74128-3031	Your item was delivered to an individual at the address at 11:42 am on June 24, 2025 in TULSA, OK 74128.
9414811898765440469213	Hhl09 Trust, c/o H. Hays Lindsley	5539 Farquhar Ln	Dallas	TX	75209-3507	Your item was delivered to an individual at the address at 5:44 pm on June 24, 2025 in DALLAS, TX 75209.
9414811898765440469268	James W Edwards	3873 Southridge Cir Apt 3	Tahlequah	OK	74464-7959	Your item was delivered to an individual at the address at 12:05 pm on June 24, 2025 in TAHLEQUAH, OK 74464.
9414811898765440469220	Jeantee M Keppy	21641 1st Ave	Durant	IA	52747-9618	Your item was picked up at the post office at 8:46 am on June 25, 2025 in DURANT, IA 52747.

EOG - Osprey 10 1H - Case no. 25433
Postal Delivery Report

9414811898765440469206	Jennie Beth Fannin	5216 Meadowbrook Dr	Fort Worth	TX	76112-4824	Your item was delivered to an individual at the address at 9:55 am on June 26, 2025 in FORT WORTH, TX 76112.
9414811898765440469299	Jessie Pearl Settles	PO Box 51, Route 4	Midland	TX	79702-0051	Your package will arrive later than expected, but is still on its way. It is currently in transit to the next facility.
9414811898765440469282	Jimmie A Smith Trust, Donna Cassity	14925 W Main Ave	Casa Grande	AZ	85193-8507	Your package will arrive later than expected, but is still on its way. It is currently in transit to the next facility.
9414811898765440469237	John Patrick Allen	8 Casa Loma Way	Oroville	CA	95966-5508	Your item was delivered to an individual at the address at 10:12 am on June 24, 2025 in OROVILLE, CA 95966.
9414811898765440469275	John W Galbreath II, Darby Dan Farm	925 Darby Creek Dr	Galloway	OH	43119-9749	Your item has been delivered to an agent and left with an individual at the address at 2:15 pm on June 24, 2025 in GALLOWAY, OH 43119.
9414811898765440469817	John W Phillips	1715 Bon Air Dr	Lexington	KY	40502-1629	Your item was delivered to an individual at the address at 1:28 pm on June 24, 2025 in LEXINGTON, KY 40502.
9414811898765440469855	John Wayne Warren	1852 Fm 2315	Rochelle	TX	76872-3106	Your item was delivered to an individual at the address at 2:39 pm on June 24, 2025 in ROCHELLE, TX 76872.
9414811898765440469824	Karemont Properties LLC	PO Box 9451	Midland	TX	79708-9451	Your item arrived at the MIDLAND, TX 79708 post office at 8:10 am on June 24, 2025 and is ready for pickup.
9414811898765440469893	Katherine Janell Kelton	3008 Rio Verde Dr	Cedar Park	TX	78641-3362	Your item was delivered to an individual at the address at 12:21 pm on June 24, 2025 in LEANDER, TX 78641.
9414811898765440469886	Kathleen Page Settle	4008 Centenary Ave	Dallas	TX	75225-5429	Your item was delivered to an individual at the address at 11:17 am on June 24, 2025 in DALLAS, TX 75225.
9414811898765440469831	Kathy Marie Baker Kelton	PO Box 2213	Vernon	TX	76385-2213	Your item was picked up at the post office at 12:25 pm on June 26, 2025 in VERNON, TX 76384.

EOG - Osprey 10 1H - Case no. 25433
Postal Delivery Report

9414811898765440469718	Kimbell Knight Royalties LLC	777 Taylor St Ste 810	Fort Worth	TX	76102-4936	Your item was delivered to the front desk, reception area, or mail room at 10:43 am on June 26, 2025 in FORT WORTH, TX 76102.
9414811898765440469756	Kimbell Royalty Operating LLC, Springbok Energy Partners LLC	777 Taylor St Ste 810	Fort Worth	TX	76102-4936	Your item was delivered to the front desk, reception area, or mail room at 10:43 am on June 26, 2025 in FORT WORTH, TX 76102.
9414811898765440469725	Kristi K Northcutt	510 S Olive St	Carlsbad	NM	88220-4370	Your item was delivered to an individual at the address at 5:12 pm on June 24, 2025 in CARLSBAD, NM 88220.
9414811898765440469701	Lakewind Llc, DbA Ridgerocktx LLC	PO Box 30304	Edmond	OK	73003-0006	Your item was picked up at the post office at 12:35 pm on June 24, 2025 in EDMOND, OK 73003.
9414811898765440469794	Larry Lee Anderson	1418 Shafter Ave	Odessa	TX	79761-3131	Your package will arrive later than expected, but is still on its way. It is currently in transit to the next facility.
9414811898765440469749	Laurie Lind Galbreath	2821 E Cedar Ave Apt 18	Denver	CO	80209-3398	Your item was delivered to an individual at the address at 12:38 pm on June 23, 2025 in DENVER, CO 80209.
9414811898765440469787	Leon Hardman And Patricia Hardman	1237 Kathryn St	Hurst	TX	76053-5305	Your item was delivered to an individual at the address at 2:50 pm on June 26, 2025 in HURST, TX 76053.
9414811898765440469732	Lila Webb	1509 Mountain Shadow Dr	Carlsbad	NM	88220-4156	Your item was delivered to an individual at the address at 5:36 pm on June 24, 2025 in CARLSBAD, NM 88220.
9414811898765440469916	Lizanne Galbreath	5 Cliff Pl	Norwalk	CT	06853-1814	Your package is moving within the USPS network and is on track to be delivered to its final destination. It is currently in transit to the next facility.
9414811898765440469954	Lucy Anne Ray	5223 Beckington Ln	Dallas	TX	75287-5419	Your item was picked up at a postal facility at 10:49 am on June 24, 2025 in DALLAS, TX 75287.
9414811898765440469961	Map2004-Ok	PO Box 269100	Oklahoma City	OK	73126-9100	Your item was delivered to an individual at the address at 10:44 am on June 24, 2025 in OKLAHOMA CITY, OK 73125.

EOG - Osprey 10 1H - Case no. 25433
Postal Delivery Report

9414811898765440469923	Mark E Northcutt	727 Scenic View Dr	Las Cruces	NM	88011-8655	We attempted to deliver your item at 11:56 am on June 24, 2025 in LAS CRUCES, NM 88011 and a notice was left because an authorized recipient was not available.
9414811898765440469909	Mary Margery Free, Marmie LLC	3915 Bungalow Ln	McKinney	TX	75071-2310	Your package will arrive later than expected, but is still on its way. It is currently in transit to the next facility.
9414811898765440469992	Maxie T Allen	170 N Patagonia Ave	Benson	AZ	85602-6100	Your item was returned to the sender at 8:32 am on June 26, 2025 in BENSON, AZ 85602 because the forwarding order for this address is no longer valid.
9414811898765440469947	Mayflower Exploration LLC	1659 State Highway 46 W Ste 115 505	New Braunfels	TX	78132-4744	Your item was delivered to the front desk, reception area, or mail room at 5:16 pm on June 24, 2025 in NEW BRAUNFELS, TX 78132.
9414811898765440469985	MBOE Inc	1020 E Levee St Ste 130	Dallas	TX	75207-4032	Your item was delivered to the front desk, reception area, or mail room at 11:10 am on June 24, 2025 in DALLAS, TX 75207.
9414811898765440469930	Mcmullen Minerals II LLP	PO Box 470857	Fort Worth	TX	76147-0857	Your item has been delivered and is available at a PO Box at 10:21 am on June 26, 2025 in FORT WORTH, TX 76147.
9414811898765440469978	Mesa Royalties III, Holdings LLC	PO Box 55129	Houston	TX	77255-5129	Your item arrived at the HOUSTON, TX 77255 post office at 11:44 am on June 26, 2025 and is ready for pickup.
9414811898765440469657	Michael B Weaver	317 E Pinnacle Cir	Payson	AZ	85541-3938	Your package will arrive later than expected, but is still on its way. It is currently in transit to the next facility.
9414811898765440469664	Michael Fred Madera	PO Box 645	La Pine	OR	97739-0645	Your item arrived at the LA PINE, OR 97739 post office at 1:13 pm on June 25, 2025 and is ready for pickup.
9414811898765440469626	Michele D Shaw	2368 Gillingham Cir	Thousand Oaks	CA	91362-1607	Your item was delivered to an individual at the address at 1:44 pm on June 26, 2025 in THOUSAND OAKS, CA 91362.

EOG - Osprey 10 1H - Case no. 25433
Postal Delivery Report

9414811898765440469640	Mitchell Brininstool	3129 Clearview Dr	San Angelo	TX	76904-7593	Your item is being held at the SAN ANGELO, TX 76904 post office at 12:23 pm on June 24, 2025. This is at the request of the customer.
9414811898765440469688	Mrc Permian Company	5400 Lbj Fwy Ste 1500	Dallas	TX	75240-1017	Your package will arrive later than expected, but is still on its way. It is currently in transit to the next facility.
9414811898765440469633	Msh Family Real Estate, Partnership II LLC	4143 Maple Ave Ste 500	Dallas	TX	75219-3294	Your item was delivered to an individual at the address at 12:34 pm on June 24, 2025 in DALLAS, TX 75219.
9414811898765440469114	Oklahoma Exploration Company	8150 N Central Expy Ste 1400	Dallas	TX	75206-1875	Your item was delivered to the front desk, reception area, or mail room at 11:10 am on June 24, 2025 in DALLAS, TX 75206.
9414811898765440469169	Oliver W Fannin III	808 Rocky River Rd	West Lake Hills	TX	78746-4534	Your package will arrive later than expected, but is still on its way. It is currently in transit to the next facility.
9414811898765440469121	Paloma Permian Asset Co, LLC	1100 Louisiana St Ste 5100	Houston	TX	77002-5220	Your item was delivered to an individual at the address at 10:53 am on June 26, 2025 in HOUSTON, TX 77002.
9414811898765440469107	Patrice Masterson	7829 Hood St	Fort Worth	TX	76135-4217	We attempted to deliver your item at 2:55 pm on June 26, 2025 in FORT WORTH, TX 76135 and a notice was left because an authorized recipient was not available.
9414811898765440469190	Patricia Page Gardner	1231 S Madison St	San Angelo	TX	76901-4442	We attempted to deliver your item at 2:03 pm on June 24, 2025 in SAN ANGELO, TX 76901 and a notice was left because an authorized recipient was not available.
9414811898765440469145	Paul E Page Jr	PO Box 8790	Horseshoe Bay	TX	78657-8790	Your item was picked up at the post office at 9:03 am on June 25, 2025 in HORSESHOE BAY, TX 78657.
9414811898765440469183	Pegasus Resources III LLC	PO Box 470698	Fort Worth	TX	76147-0698	Your item has been delivered and is available at a PO Box at 9:50 am on June 26, 2025 in FORT WORTH, TX 76147.

EOG - Osprey 10 1H - Case no. 25433
Postal Delivery Report

9414811898765440469176	Pegasus Resources LLC	PO Box 733980	Dallas	TX	75373-3980	Your package will arrive later than expected, but is still on its way. It is currently in transit to the next facility.
9414811898765440469312	Prospector LLC	PO Box 429	Roswell	NM	88202-0429	Your item was picked up at the post office at 10:19 am on June 25, 2025 in ROSWELL, NM 88201.
9414811898765440469350	Richard A Toth	13365 Trooper King Rd	Rapid City	SD	57702-6135	Your item was delivered to an individual at the address at 11:18 am on June 26, 2025 in RAPID CITY, SD 57702.
9414811898765440469367	Riverbend Oil & Gas IX, Investment LLC	1200 Smith St Ste 1950 Two Allen Center	Houston	TX	77002-4322	Your item was delivered to an individual at the address at 12:40 pm on June 26, 2025 in HOUSTON, TX 77002.
9414811898765440469329	Robert Alan Fannin	7444 Volclay Dr	San Diego	CA	92119-1216	We attempted to deliver your item at 2:23 pm on June 26, 2025 in SAN DIEGO, CA 92119 and a notice was left because an authorized recipient was not available.
9414811898765440469398	Robert B Ray	5223 Beckington Ln	Dallas	TX	75287-5419	Your item was picked up at a postal facility at 10:49 am on June 24, 2025 in DALLAS, TX 75287.
9414811898765440469343	Robert C Ramsey	200 N Mesa Hills Dr Apt 916	El Paso	TX	79912-4854	Your package will arrive later than expected, but is still on its way. It is currently in transit to the next facility.
9414811898765440469381	Roy G Barton Jr	1919 N Turner St	Hobbs	NM	88240-2712	Your item was delivered to an individual at the address at 1:03 pm on June 24, 2025 in HOBBS, NM 88240.
9414811898765440469374	Sally Ann Cooper	360 Greenway Dr	Semora	NC	27343-7115	We attempted to deliver your item at 12:30 pm on June 24, 2025 in SEMORA, NC 27343 and a notice was left because an authorized recipient was not available.
9414811898765440469015	Salt Fork Limited	PO Box 911	Breckenridge	TX	76424-0911	Your item was picked up at the post office at 9:43 am on June 26, 2025 in BRECKENRIDGE, TX 76424.
9414811898765440469053	Seegers Drilling Company	14140 Midway Rd Ste 202	Farmers Branch	TX	75244-3672	Your item was delivered to an individual at the address at 1:21 pm on June 24, 2025 in DALLAS, TX 75244.

EOG - Osprey 10 1H - Case no. 25433
Postal Delivery Report

9414811898765440469060	Sff Royalty LLC, A Delaware Limited Liability Company	PO Box 2080	Midland	TX	79702-2080	Your item was picked up at a postal facility at 11:44 am on June 25, 2025 in MIDLAND, TX 79701.
9414811898765440469022	Shelley Lynn Jordan	1320 N Davis St	Clovis	NM	88101-5531	Your item arrived at the CLOVIS, NM 88101 post office at 6:18 pm on June 24, 2025 and is ready for pickup.
9414811898765440469008	Shelling Investments LLC, Bugling Bull Investments LLC	4747 Research Forest Dr Unit 180-315	The Woodlands	TX	77381-4912	Your item was delivered to an individual at the address at 11:03 am on June 26, 2025 in SPRING, TX 77381.
9414811898765440469046	Sid Johnson Living Trust	8034 Fm 513 S	Lone Oak	TX	75453-5128	Your item was delivered to an individual at the address at 11:50 am on June 26, 2025 in LONE OAK, TX 75453.
9414811898765440469039	Silver Spur Resources LLC	PO Box 92761	Southlake	TX	76092-0761	Your item has been delivered and is available at a PO Box at 9:23 am on June 26, 2025 in SOUTHLAKE, TX 76092.
9414811898765440469077	Sitio Permian LLC, DbA Sitio Permian LP	1401 Lawrence St Ste 1750	Denver	CO	80202-3074	Your item was delivered to an individual at the address at 10:23 am on June 23, 2025 in DENVER, CO 80202.
9414811898765440469411	Smp Sidecar Titan Mineral, Holdings LP	4143 Maple Ave Ste 500	Dallas	TX	75219-3294	Your item was delivered to an individual at the address at 12:34 pm on June 24, 2025 in DALLAS, TX 75219.
9414811898765440469459	Smp Titan Flex LP	4143 Maple Ave Ste 500	Dallas	TX	75219-3294	Your item was delivered to an individual at the address at 12:34 pm on June 24, 2025 in DALLAS, TX 75219.
9414811898765440469466	Smp Titan Mineral Holdings LP	4143 Maple Ave Ste 500	Dallas	TX	75219-3294	Your item was delivered to an individual at the address at 12:34 pm on June 24, 2025 in DALLAS, TX 75219.
9414811898765440469404	Sourcing Rock LLC, Tris Tipton Manager	1304 Silverton Dr	Midland	TX	79705-4435	Your item was delivered to an individual at the address at 10:01 am on June 24, 2025 in MIDLAND, TX 79705.
9414811898765440469497	States Royalty LP	PO Box 911	Breckenridge	TX	76424-0911	Your item was picked up at the post office at 9:43 am on June 26, 2025 in BRECKENRIDGE, TX 76424.

EOG - Osprey 10 1H - Case no. 25433
Postal Delivery Report

9414811898765440469442	TD Minerals LLC, A Texas Limited Partnership	8111 Westchester Dr Ste 900	Dallas	TX	75225-6146	Your item was delivered to the front desk, reception area, or mail room at 12:39 pm on June 24, 2025 in DALLAS, TX 75225.
9414811898765440469435	The Dawn Fannin Leon Trust, Bill B Fannin Jr and Robert, Alan Fannin As Co Tstees	2741 E Stratford Dr	Tucson	AZ	85716-5647	Your item was delivered to an individual at the address at 10:46 am on June 26, 2025 in TUCSON, AZ 85716.
9414811898765440469473	Tracy Jo Groom	1180 Pilot Boy Lndg	Wadmalaw Is	SC	29487-6993	Your item was delivered to an individual at the address at 9:44 am on June 25, 2025 in WADMALAW ISLAND, SC 29487.
9414811898765440469510	Vanessa Fannin-Rada	6513 E Calle Herculo	Tucson	AZ	85710-5619	Your item was delivered to an individual at the address at 2:36 pm on June 26, 2025 in TUCSON, AZ 85710.
9414811898765440469565	Viper Energy Partners Llc	Suite 100500 West Texas	Midland	TX	79701	Your package will arrive later than expected, but is still on its way. It is currently in transit to the next facility.
9414811898765440469503	Wagner Family Trust, Duer Wagner III and Genevieve Wagner Roberts CO Trustees	6500 West Fwy Ste 222	Fort Worth	TX	76116-2116	Your item was delivered to an individual at the address at 9:59 am on June 26, 2025 in FORT WORTH, TX 76116.
9414811898765440469541	William Harlan Ray	3832 Villanova St	Dallas	TX	75225-5219	Your item was delivered to an individual at the address at 10:09 am on June 24, 2025 in DALLAS, TX 75225.
9414811898765440469589	William E Horvath	4900 Mariah Rd NW	Albuquerque	NM	87120-2453	Your item was delivered to an individual at the address at 3:58 pm on June 23, 2025 in ALBUQUERQUE, NM 87120.
9414811898765440469572	William Perry Anderson	2912 Tom Morris Rd	Odessa	TX	79765-8715	Your item was picked up at the post office at 11:50 am on June 25, 2025 in ODESSA, TX 79762.
9414811898765440463211	William W Edwards	18907 Highway 82C	Tahlequah	OK	74464-8720	Your item was delivered to an individual at the address at 1:33 pm on June 24, 2025 in TAHLEQUAH, OK 74464.

To Be Completed By Post Office	Reg. Fee	\$1.45	
	Handling Charge	\$21.75	Return Receipt
	Postage	\$0.00	Restricted Delivery
	Received by	\$0.00	\$23.40
	Customer Must Declare Full Value \$	\$0.00	

Domestic Insurance up to \$25,000 is included based upon the declared value. International Indemnity is limited. (See Reverse).

06/20/2025



OFFICIAL USE

To Be Completed By Customer (Please Print) All Entries Must Be in Ballpoint or Typed	FROM	Hoffman, Scott Jefferson Place 110 N Guadalupe STE 1 Santa Fe NM 87501 Deborah Lynn Firestone 2400 Soudale Rd Toronto ON M4V 1W9 CANADA
	TO	

PS Form 3806, Receipt for Registered Mail Copy 1 - Customer
May 2007 (7530-02-000-9051) (See Information on Reverse)
For domestic delivery information, visit our website at www.usps.com®

RE 191 976 759 US

Registered No.

RE191976759US

Date Stamp

To Be Completed By Post Office	Reg. Fee	\$1.45	
	Handling Charge	\$21.75	Return Receipt
	Postage	\$0.00	Restricted Delivery
	Received by	\$0.00	\$23.40
	Customer Must Declare Full Value \$	\$0.00	

Domestic Insurance up to \$25,000 is included based upon the declared value. International Indemnity is limited. (See Reverse).

06/20/2025



OFFICIAL USE

To Be Completed By Customer (Please Print) All Entries Must Be in Ballpoint or Typed	FROM	Hoffman, Scott Jefferson Place 110 N. Guadalupe STE 1 Santa Fe NM 87501 Julia Kerr Gibson Firestone 1860 Bedford Rd Toronto ON M5R 2K9 CANADA
	TO	

PS Form 3806, Receipt for Registered Mail Copy 1 - Customer
May 2007 (7530-02-000-9051) (See Information on Reverse)
For domestic delivery information, visit our website at www.usps.com®

RE 191 976 762 US

Affidavit of PublicationSTATE OF NEW MEXICO
COUNTY OF LEA

I, Daniel Russell, Publisher of the Hobbs News-Sun, a newspaper published at Hobbs, New Mexico, solemnly swear that the clipping attached hereto was published in the regular and entire issue of said newspaper, and not a supplement thereof for a period of 1 issue(s).

Beginning with the issue dated
June 25, 2025

and ending with the issue dated
June 25, 2025.



Publisher

Sworn and subscribed to before me this
25th day of June 2025.



Business Manager

My commission expires

January 29, 2027

(Seal) **STATE OF NEW MEXICO**
NOTARY PUBLIC
GUSSIE RUTH BLACK
COMMISSION # 1087526
COMMISSION EXPIRES 01/29/2027

This newspaper is duly qualified to publish legal notices or advertisements within the meaning of Section 3, Chapter 167, Laws of 1937 and payment of fees for said publication has been made.

LEGAL NOTICE

June 25, 2025

Case No. 25433: Application of EOG Resources, Inc. for Compulsory Pooling, Lea County, New Mexico. Notice to all affected interest owners, including all heirs, devisees and successors of: Alan Jochimsen; Anna W. Loranger; Annalisa Martinez FKA Annalisa Brinninstool; Anne C. Ray; The Casey Trust, Prestonwood Court Annette I Casey Trustee; Annie B. Weaver; Apollo Permian LLC; Ashland Asset Holding Company, LLC; Bardon Hill Inc.; Barbara A Herrington, AKA Barbara A Collins; Barbara Anne Fannin II; Bettie May Warren Davis, Lonzo Estell Settles Jr.; Bettie May Warren Davis, Nancy And Briana Settles; Big Three Energy Group LLC; Bill B. Fannin Jr.; Bobby Greg Cohea And Cincy J. Cohea; Brinninstool XL Ranch LLC; Brittney Taylor Granados; Buckhead Energy LLC; Carl Jay Hufstetler; Carla R. Anderson; Caroline Free Bagot, C Free O&G LLC; Carolyn Page Price; Cascade Energy LP; Catherine R Howell; Cecil Brinninstool; Chevron North America Exploration and Production Co.; Chisos Minerals LLC; Christopher Granados; Connie Stephens; Copa Holdings LLC; Cynthia P. Close; Darria S. Pules; David Cornell Edwards; David N. White and Linda M. White Trust; Russell White Trustee; Dawn Denise Rada; Deborah E. Wakimoto; Deborah G. Partridge; Deborah Lynn Firestone; Deborah Phillips Bower; Deena Schmelze; Delores Svidlow Revocable Inherited Property Trust; Dianne P. Albrecht; Don Warren, Derinda Warren Foster; Dorchester Minerals LP; Duer Wagner III, DBA 911 Oil and Gas LLC; Eckard Century LLC; Elizabeth Ashley Taylor; Elk Range Royalties II LP; EOG Resources Inc.; Estate Of Fay Rene Settles Mccall, Diana Marie Moreland Lord; Estate Of Fay Rene Settles Mccall, Billie Joe Mccall Ziegler; Estate Of Eb Larue, Jr., C/O Larue 1992 Trust; Fannin Minerals LLC; Featherstone Development Corp.; G. Dan Thompson; Genevieve W. Alcorn Roberts, Tuxedo Energy LLC; George Henry Allen; Hazel Jones; Hhl09 Trust, c/o H. Hays Lindsley; James W. Edwards; Jeantee M. Keppy; Jennie Beth Fannin; Jessie Pearl Settles; Jimmie A. Smith Trust, Donna Cassity; John Patrick Allen; John W. Galbreath II, Darby Dan Farm; John W. Phillips; John Wayne Warren; Julia Kerr Gibson Firestone; Karemont Properties LLC; Katherine Janell Kelton; Kathleen Page Settle; Kathy Marie Baker Kelton; Kimbell Knight Royalties LLC; Kimbell Royalty Operating LLC, Springbok Energy Partners LLC; Kristi K. Northcutt; Lakewind LLC, DBA Ridgerocktx LLC; Larry Lee Anderson; Laurie Lind Galbreath; Leon Hardman And Patricia Hardman; Lila Webb; Lizanne Galbreath; Lucy Anne Ray; Map2004-Ok; Mark E. Northcutt; Mary Margery Free, Marmie LLC; Maxie T. Allen; Mayflower Exploration LLC; MBOE Inc.; McMullen Minerals II LLP; Mesa Royalties III, Holdings LLC; Michael B. Weaver; Michael Fred Madera; Michele D. Shaw; Mitchell Brinninstool; Mrc Permian Company; Msh Family Real Estate, Partnership II LLC; Oklahoma Exploration Company; Oliver W. Fannin III; Paloma Permian Asset Co, LLC; Patrice Masterson; Patricia Page Gardner; Paul E Page Jr.; Pegasus Resources III LLC; Pegasus Resources LLC; Prospector LLC; Richard A. Toth; Riverbend Oil & Gas IX, Investment LLC; Robert Alan Fannin; Robert B. Ray; Robert C. Ramsey; Roy G. Barton Jr.; Sally Ann Cooper; Salt Fork Limited; Seegers Drilling Company; Sff Royalty LLC, A Delaware Limited Liability Company; Shelley Lynn Jordan; Shelling Investments LLC; Bugling Bull Investments LLC; Sid Johnson Living Trust; Silver Spur Resources LLC; Sitio Permian LLC, DBA Sitio Permian LP; Smp Sidecar Titan Mineral, Holdings LP; Smp Titan Flex LP; Smp Titan Mineral Holdings LP; Sourcing Rock LLC, Tris Tipton Manager; States Royalty LP; TD Minerals LLC, A Texas Limited Partnership; The Dawn Fannin Leon Trust, Bill B. Fannin Jr. and Robert, Alan Fannin as Co Tstees; Tracy Jo Groom; Vanessa Fannin-Rada; Viper Energy Partners LLC; Wagner Family Trust, Duer Wagner III and Genevieve Wagner Roberts CO Trustees; William Harlan Ray; William E. Horvath; William Perry Anderson; William W. Edwards; Judith Toth; Leanna Rose Sullivan; Lurena Dee Toth; Melody Jean Beers; and Virginia K. Smith, AKA Edna, Virginia Smith Dec'd. The State of New Mexico, Energy Minerals and Natural Resources Department, Oil Conservation Division ("Division") hereby gives notice that the Division will hold public hearing 8:30 a.m. on July 10, 2025, to consider this application. The hearing will be conducted in a hybrid fashion, both in-person at the Energy, Minerals, Natural Resources Department, Wendell Chino Building, Pecos Hall, 1220 South St. Francis Drive, 1st Floor, Santa Fe, NM 87505 and via the WebEx virtual meeting platform. To participate in the hearings electronically, see the instructions posted on the docket for the hearing date: <https://www.emnrd.nm.gov/ocd/hearing-info/> or contact Freya Tschantz, at Freya.Tschantz@emnrd.nm.gov. Applicant seeks an order pooling a standard 240-acre, more or less, horizontal well spacing unit in the Delaware formation comprised of the W/2 W/2 of Section 10 and the W/2 SW/4 of Section 3, Township 25 South, Range 34 East, NMPM, Lea County, New Mexico pooling all uncommitted mineral owners in this acreage. This spacing unit will be initially dedicated to the Osprey 10 1H well, to be horizontally drilled from a surface location in the SW/4 SW/4 (Unit M) of Section 10, with a first take point in the SW/4 SW/4 (Unit M) of Section 10, and a last take point in the NW/4 SW/4 (Unit L) of Section 3. Also, to be considered will be the cost of drilling and completing the well, the timing of development for initial well, and the allocation of the costs thereof, operating costs and charges for supervision, the designation of applicant as operator, and a 200% charge for risk involved in drilling and completing the well. Said area is approximately 6 miles northwest of Jal, New Mexico.

#00302029

67100754

00302029

HOLLAND & HART LLC
110 N GUADALUPE ST., STE. 1
SANTA FE, NM 87501

BEFORE THE OIL CONSERVATION DIVISION
Santa Fe, New Mexico
Exhibit No. F
Submitted by: EOG Resources, Inc.
Hearing Date: July 29, 2025
Case No. 25433