

**CASE NO. 25427**

**APPLICATION OF BURNETT OIL COMPANY FOR COMPULSORY POOLING,  
EDDY COUNTY, NEW MEXICO**

**EXHIBIT LIST (Revised)**

Statement of Changes

**PART I**

**Exhibit A** Self-Affirmed Statement of Kristine Pilgrim, Landman

A-1 Application & Proposed Notice of Hearing

A-2 C-102s

A-3 Plat of Tracts, Tract Ownership, Unit Recapitulation, Pooled Parties (**Revised**)

A-4 Proposal Letter & AFEs

A-5 Detailed Summary of Chronology of Contact (**Revised**)

**PART II**

**Exhibit B** Self-Affirmed Statement of Trey Cortez, Geologist

B-1 Locator Map

B-2 Subsea Structure Map

B-3 Cross Section Map (**Revised**)

B-4 Offset Production Table

**Exhibit C** Pooling Checklist

**Exhibit D** Self-Affirmed Statement of Lawyer

D-1 Notice Letter to Interested Parties and Copies of Certified Mail Receipts and Returns  
(**Revised**)



D-2 Certified Notice Spreadsheet (**New**)

**Exhibit E** Affidavit of Publication

STATE OF NEW MEXICO  
ENERGY, MINERALS AND NATURAL RESOURCES DEPARTMENT  
OIL CONSERVATION DIVISION

APPLICATION OF BURNETT OIL COMPANY  
FOR COMPULSORY POOLING,  
EDDY COUNTY, NEW MEXICO.

Case No.  
25421

SELF-AFFIRMED STATEMENT OF TREY CORTEZ

1. My name is Trey Cortez, and I work as a Geologist for Burnett Oil Co., Inc., managing partner of Burnett Oil Company ("Burnett"). I am over 18 years of age and am competent to provide the Self-Affirmed Statement. I have personal knowledge of the matters addressed herein.

2. I have previously testified before the New Mexico Oil Conservation Division as an expert witness in petroleum geological matters that pertain to Burnett's applications and my credentials as an expert petroleum geologist have been accepted by the Division and been made a matter of record.

3. A general location map of the proposed horizontal spacing unit ("HSU") outlined by a red box within the Northwest Shelf play outline is attached as Exhibit B-1.

4. A structure map of the top of the Yeso formation with a contour interval of 50 feet is attached as Exhibit B-2. The map shows that the structure dips gently to the southeast across the entire HSU. It also shows a line of cross section (blue A-A') and the HSU for the proposed well paths of The Horned Frog 1H, The Horned Frog 2H, and The Horned Frog 3H wells.

5. Attached Exhibit B-3 is a northwest to southeast cross section. The well logs on the cross section provide a representative sample of the Yeso formation in the area. The target zone for the proposed well is continuous across the HSU and indicated by color fill. The landing zone is also indicated by a yellow arrow.

6. Attached as Exhibit B-4 is a table containing production data from other Yeso wells drilled in the vicinity as well as their correlative productive target designation. The preference is for laydown wells (west to east or east to west) although economic wells have been drilled south to north in the area. Completed wells in the area (recent completions) apparently are commercial.

7. There are no depth severances in the Yeso formation in the proposed HSU

8. Based on the information discussed above, I am able to conclude that:

- a. The HSU is justified from a geologic standpoint.
- b. There is no faulting or other geologic impediment that could adversely affect the drilling of the proposed wells; and
- c. Each quarter-quarter section in the HSU will contribute more or less equally to production.

EXHIBIT *B*



9. In my opinion, the granting of Burnett's application will serve the interests of conservation, the protection of correlative rights, and the prevention of waste.

10. Exhibits B-1 through B-4 were either prepared by me or compiled from company records.

11. I understand that this Self-Affirmed Statement will be used as written testimony in this case. I affirm that my testimony in paragraphs 1 through 10 above is true and correct and is made under penalty of perjury under the laws of the State of New Mexico. My testimony is made as of the date handwritten to my signature below.

  
Trey Cortez

6-5-25  
Date



## Exhibit B-1

## LOCATOR MAP



**BURNETT**  
—OILCO—  
FORT WORTH ★ TEXAS

## STRUCTURE MAP

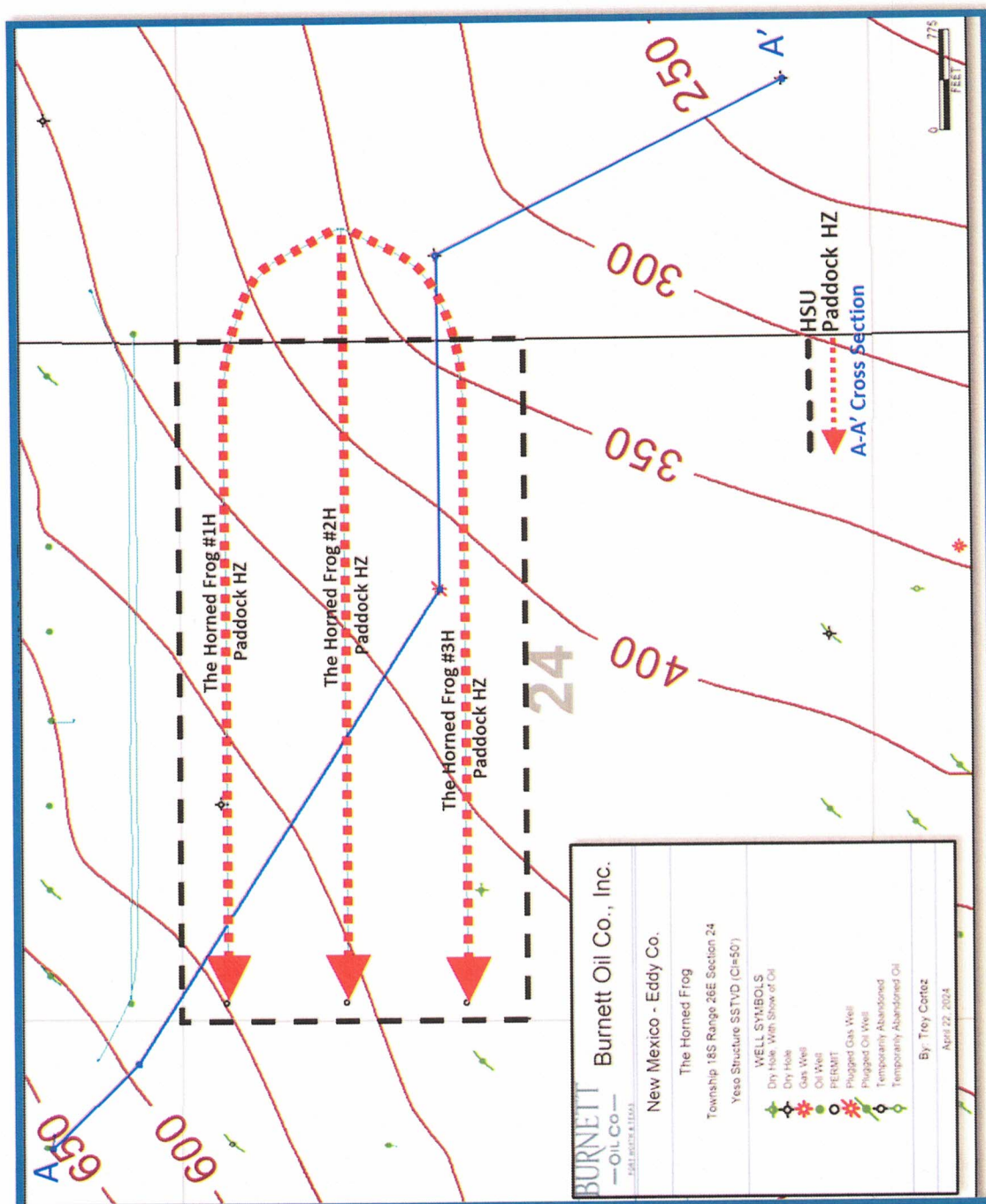

**BURNETT**  
—OILCO—  
FORT WORTH • TEXAS



STRATIGRAPHICAL CROSS SECTION

Exhibit B-3

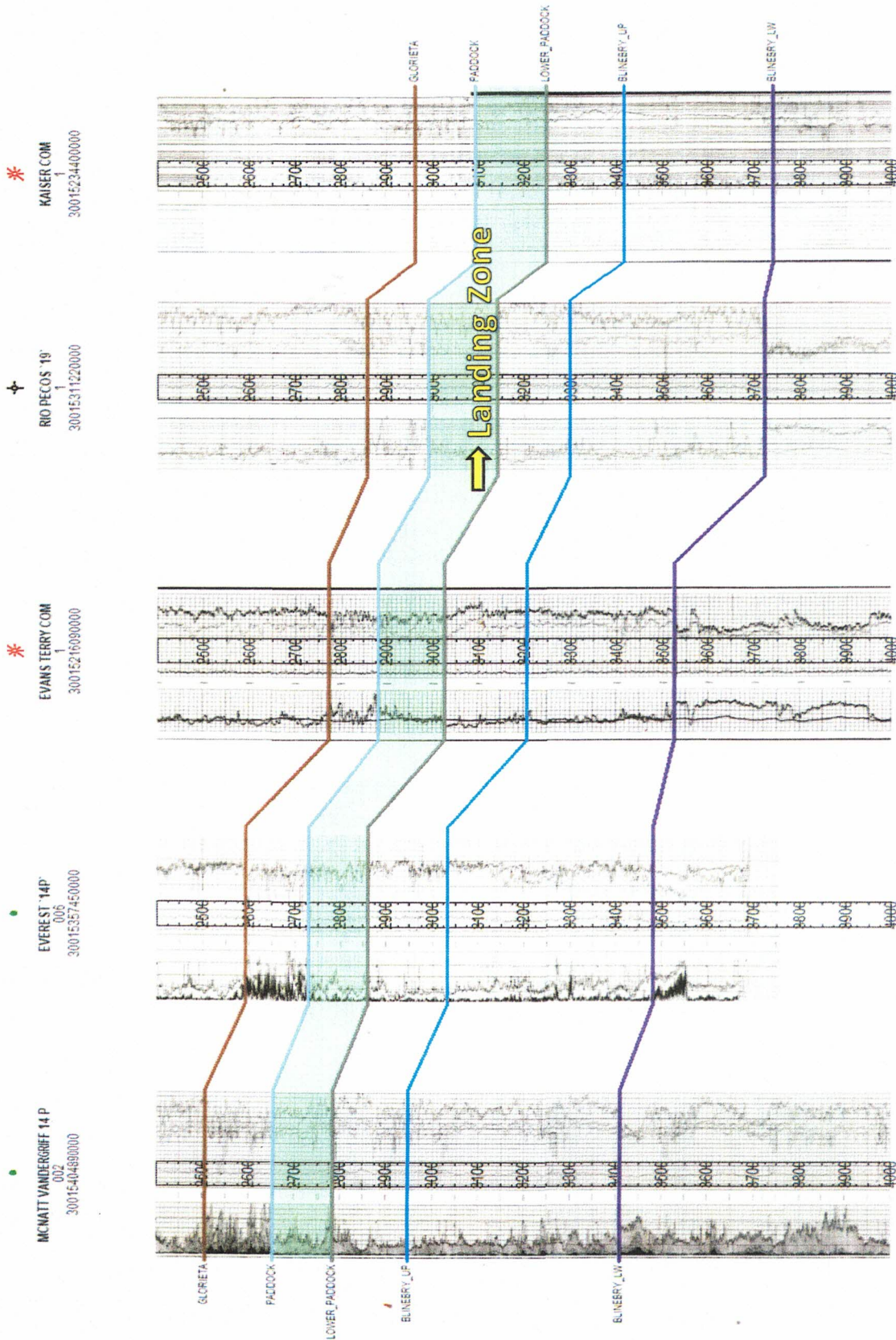

BURNETT  
—OILCO—  
FORT WORTH • TEXAS

Revised  
EXHIBIT B-3

**OFFSET PRODUCTION****Exhibit B-4**

The Horned Frog Project Offset Yeso Production Table

Well Name	Operator	UWI/API	Township	Range	Section	Comp Date	CUMOIL	CUMGAS	CUMWTR	NS/EW	Prod FM
LEAVITT 13 #003H	RILEY PERMIAN OPERAT	30015450510000	18S	27E	18	10/7/2019	269222	781634	1925014	EW	LW BLINEBRY
LEAVITT 13 #002H	RILEY PERMIAN OPERAT	30015460090000	18S	27E	18	9/26/2019	249659	1041380	2405947	EW	UP BLINEBRY
TERRY 14 #003H	RILEY PERMIAN OPERAT	30015479860000	18S	26E	13	6/4/2021	153081	504460	1579198	EW	PADDOCK
TERRY 14 #004H	RILEY PERMIAN OPERAT	30015479870000	18S	26E	13	6/1/2021	229170	514016	1532419	EW	UP BLINEBRY
LEAVITT 13 #004H	RILEY PERMIAN OPERAT	30015492110000	18S	27E	18	11/1/2022	182099	397973	1256400	EW	LW PADDOCK
LEAVITT 13 #005H	RILEY PERMIAN OPERAT	30015494860000	18S	26E	14	9/27/2022	150677	279508	1019169	EW	PADDOCK
SCHUDDE 27 #101H	SILVERBACK OPERATING	30015494920000	18S	26E	26	10/1/2022	49095	24640	906132	EW	LW PADDOCK
SHUDDE 27 #102H	SILVERBACK OPERATING	30015494930000	18S	26E	26	6/3/2022	69047	149159	926305	EW	UP BLINEBRY
SCHUDDE 27 #201H	SILVERBACK OPERATING	30015494940000	18S	26E	26	10/1/2022	64916	149764	1170275	EW	LW BLINEBRY



<b>COMPULSORY POOLING APPLICATION CHECKLIST</b>	
<b>ALL INFORMATION IN THE APPLICATION MUST BE SUPPORTED BY SIGNED AFFIDAVITS</b>	<b>APPLICANT'S RESPONSE</b>
<b>Case:</b>	<b>Case No. 25427</b>
<b>Date</b>	<b>July 10, 2025</b>
Applicant	Burnett Oil Company
Designated Operator & OGRID (affiliation if applicable)	Burnett Oil Co., Inc OGRID No. 3080
Applicant's Counsel:	James Bruce
Case Title:	Application of Burnett Oil Co., Inc for Compulsory Pooling, Eddy County
Entries of Appearance/Intervenors:	
Well Family	Horned Frog
<b>Formation/Pool</b>	
Formation Name(s) or Vertical Extent:	Glorieta-Yeso formation
Primary Product (Oil or Gas):	Oil
Pooling this vertical extent:	Entire Glorieta-Yeso formation
Pool Name and Pool Code:	Atoka Glorieta-Yeso Pool (Code 3250)
Well Location Setback Rules:	Statewide Rules for horizontal wells – 330' and 100' setbacks
<b>Spacing Unit</b>	
Type (Horizontal/Vertical)	Horizontal
Size (Acres)	320 acres
Building Blocks:	40 acres
Orientation:	East-West
Description: TRS/County	N/2 Section 24, Township 18 South, Range 26 East, NMPPM, Eddy County
Standard Horizontal Well Spacing Unit (Y/N), If No, describe <u>and is approval of non-standard unit requested in this application?</u>	Yes
<b>Other Situations</b>	EXHIBIT C
Depth Severance: Y/N. If yes, description	No
Proximity Tracts: If yes, description	Yes
Proximity Defining Well: if yes, description	The Horned Frog Well No. 2H

Applicant's Ownership in Each Tract	Exhibits A-3
<b>Well(s)</b>	
Name & API (if assigned), surface and bottom hole location, footages, completion target, orientation, completion status (standard or non-standard)	
Well #1	The Horned Frog Well No. 1H API No.: 30-015-54438 SHL: 1,226' FNL, 809' FWL, Unit D, Sec 19, T18S, R27E BHL: 350' FNL, 101' FWL, Unit D, Sec 24, T18S, R26E FTP: 350' FNL, 101' FEL, Unit A, Sec 24, T18S, R26E Glorieta-Yeso formation / TVD 2,996' / MD 8,982'
Well #2	The Horned Frog Well No. 2H API No.: 30-015-54437 SHL: 1,266' FNL, 809' FWL, Unit D, Sec 19, T18S, R27E BHL: 1,321' FNL, 101' FWL, Unit E, Sec 24, T18S, R26E FTP: 1,321' FNL, 101' FEL, Unit H, Sec 24, T18S, R26E Glorieta-Yeso formation TVD 3,046' / MD 9,170'
Well #3	The Horned Frog Well No. 3H API No.: 30-015-54439 SHL: 1,306' FNL, 809' FWL, Unit D, Sec 19, T18S, R27E BHL: 2,290' FNL, 101' FWL, Unit E, Sec 24, T18S, R26E FTP: 2,290' FNL, 101' FEL, Unit H, Sec 24, T18S, R26E Glorieta-Yeso formation TVD 3,075' / MD 9,170'
Horizontal Well First and Last Take Points	See above
Completion Target (Formation, TVD and MD)	See above
<b>AFE Capex and Operating Costs</b>	
Drilling Supervision/Month \$	\$9,000.00
Production Supervision/Month \$	\$900.00
Justification for Supervision Costs	
Requested Risk Charge	Cost plus 200%
<b>Notice of Hearing</b>	
Proposed Notice of Hearing	Exhibit A-1
Proof of Mailed Notice of Hearing (20 days before hearing)	Exhibit D
Proof of Published Notice of Hearing (10 days before hearing)	Exhibit E
<b>Ownership Determination</b>	

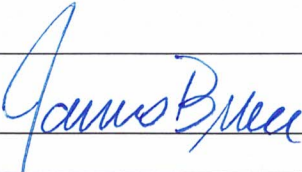

Land Ownership Schematic of the Spacing Unit	Exhibit A-3
Tract List (including lease numbers and owners)	Exhibit A-3
If approval of Non-Standard Spacing Unit is requested, Tract List (including lease numbers and owners) of Tracts subject to notice requirements.	
Pooled Parties (including ownership type)	Exhibit A-3 (Working Interest Owners)
Unlocatable Parties to be Pooled	Exhibit A-3
Ownership Depth Severance (including percentage above & below)	N/A
<b>Joinder</b>	
Sample Copy of Proposal Letter	Exhibit A-4
List of Interest Owners (i.e. Exhibit A of JOA)	Exhibit A-3
Chronology of Contact with Non-Joined Working Interests	Exhibit A-5
Overhead Rates In Proposal Letter	Exhibit A-4
Cost Estimate to Drill and Complete	Exhibit A-4
Cost Estimate to Equip Well	Exhibit A-4
Cost Estimate for Production Facilities	Exhibit A-4
<b>Geology</b>	
Summary (including special considerations)	Exhibit B
Spacing Unit Schematic	Exhibit B-2
Gunbarrel/Lateral Trajectory Schematic	Exhibit B-3
Well Orientation (with rationale)	East-West; Exhibit B-2
Target Formation	Glorieta-Yeso
HSU Cross Section	Exhibit B-3
Depth Severance Discussion	N/A
<b>Forms, Figures and Tables</b>	
C-102	Exhibit A-2
Tracts	Exhibit A-3

Summary of Interests, Unit Recapitulation (Tracts)	Exhibit A-3
General Location Map (including basin)	Exhibit B-1
Well Bore Location Map	Exhibits A-2 and B-2
Structure Contour Map - Subsea Depth	Exhibit B-2
Cross Section Location Map (including wells)	Exhibit B-2
Cross Section (including Landing Zone)	Exhibit B-3
<b>Additional Information</b>	
Special Provisions/Stipulations	
<b>CERTIFICATION: I hereby certify that the information provided in this checklist is complete and accurate.</b>	
<b>Printed Name</b> (Attorney or Party Representative):	James Bruce
<b>Signed Name</b> (Attorney or Party Representative):	
<b>Date:</b>	July 2, 2025



**STATE OF NEW MEXICO  
DEPARTMENT OF ENERGY, MINERALS AND NATURAL RESOURCES  
OIL CONSERVATION DIVISION**

**APPLICATIONS OF BURNETT OIL  
COMPANY FOR COMPULSORY POOLING,  
eDDY COUNTY, NEW MEXICO.**

**CASE NO. 25427**

**SELF-AFFIRMED STATEMENT of NOTICE**

COUNTY OF SANTA FE     )  
  ) ss.  
STATE OF NEW MEXICO    )

James Bruce deposes and states:

1. I am over the age of 18, and have personal knowledge of the matters stated herein.
2. I am an attorney for Mewbourne Oil Company ("Mewbourne").
3. Mewbourne has conducted a good faith, diligent effort to determine the names and current addresses of the interest owners entitled to receive notice of the application filed herein.
4. Notice of the application was provided to the interest owners, at their last known addresses, by certified mail. Copies of the notice letter and certified receipts are attached hereto as Exhibit D-1.
5. Mewbourne has complied with the notice provisions of Division Rules.

I understand that this Self-Affirmed Statement will be used as written testimony in this case. I affirm that my testimony in Paragraphs 1 through 5 is true and correct and is made under penalty of perjury under the laws of the State of New Mexico. My testimony is made as of the date next to my signature below.

Date

7/2/25

James Bruce  
James Bruce

EXHIBIT

D

**JAMES BRUCE**  
**Attorney at Law**

Post Office Box 1056  
Santa Fe, New Mexico 87504

369 Montezuma Avenue, No. 213  
Santa Fe, New Mexico 87501

Phone: (505) 982-2043  
Cell: (505) 660-6612

[jamesbruc@aol.com](mailto:jamesbruc@aol.com)

June 18, 2025

Certified Mail – Return Receipt Requested

To Persons Listed on Exhibit A

Ladies and Gentlemen:

EXHIBIT

D-1

Burnett Oil Company has filed the enclosed application with the New Mexico Oil Conservation Division (Case No. 25427) requesting approval of a proximity tract spacing unit in the Atoka Glorieta-Yeso Pool (Pool Code 3250) comprised of the N/2 of Section 24, Township 18 South, Range 26 East, NMPM, Eddy County, New Mexico (the “Unit), and pooling all uncommitted mineral interest owners in the Glorieta-Yeso formation underlying the Unit. Applicant proposes to drill the following wells (the “Wells”) in the Unit:

- (a) The Horned Frog Well No. 1H, with a first take point in the NE/4NE/4 and a last take point in the NW/4NW/4 of Section 24;
- (b) The Horned Frog Well No. 2H, with a first take point in the SE/4NE/4 and a last take point in the SW/4NW/4 of Section 24; and
- (c) The Horned Frog Well No. 3H, with a first take point in the SE/4NE/4 and a last take point in the SW/4NW/4 of Section 24.

Also to be considered will be the cost of drilling, completing, testing, and equipping the Wells, and the allocation of the cost thereof among the Wells’ working interest owners, approval actual operating charges and costs charged for supervision, together with a provision adjusting the rates pursuant to the COPAS accounting procedure, and setting a 200% charge for the risk involved in drilling, completing, testing, and equipping the Wells in the event a working interest owner elects not to participate in the Wells.

This matter is scheduled for hearing at 9:00 a.m. on Thursday, July 10, 2025. The hearing may be attended (a) in person in Pecos Hall of the Wendell Chino Building, First Floor, 1220 South St. Francis Drive, Santa Fe, New Mexico 87505, or (b) via the Division’s virtual meeting platform. To view the hearing docket and determine how to participate in an electronic hearing, go to <https://www.emnrd.nm.gov/oed/hearing-info/> or contact Freya Tschantz at



[Freya.Tschantz@emnrd.nm.gov](mailto:Freya.Tschantz@emnrd.nm.gov). You are not required to attend the hearing, but an owner of an interest affected by the application may appear and present testimony. Failure to appear at that time and become a party of record will preclude you from contesting this matter at a later date. A party appearing in a Division case is required to file a Pre-Hearing Statement with the Division no later than five business days before the hearing date. This statement may be filed online with the Division at [ocd.hearings@emnrd.state.nm.gov](mailto:ocd.hearings@emnrd.state.nm.gov) and should include: The name of the party and the party's attorney; a concise statement of the case; the names of witnesses the party will call to testify at the hearing; the approximate time it will take the party to present its case; and any procedural matters that need to be resolved before the hearing. The Pre-Hearing Statement must also be provided to applicant's attorney, James Bruce, P.O. Box 1056, Santa Fe, New Mexico 87504.

Very truly yours,



James Bruce

Attorney for Burnett Oil Company

Alana Casabonne Trust under the Casabonne  
Family Trust Agrmt dtd May 25, 1990  
Attn: Jane Kneubuhl, Trustee  
501 Rossitter Street  
Shreveport, LA 71105

Chelsea Casabonne Trust under the Casabonne  
Family Trust Agrmt dtd May 25, 1990  
Attn: Jane Kneubuhl, Trustee  
501 Rossitter Street  
Shreveport, LA 71105

Estate of Gilbert Mackey  
P.O. Box 548  
Millet AB T0C1Z0 *CANADA*

Estate of Jeffrey Disque  
Attn: JoDell "Jody" Disque  
1113 San Jacinto Ave NE  
Albuquerque, NM 87112

Estate of John Walter Disque  
Attn: Margaret Batsel Disque  
612 Wagon Train Dr. SE  
Albuquerque, NM 87123

J. Harris Investments  
3109 Aurora Dr.  
Plano, TX 75093

Jeanene Disque Witt  
2737 Graceland Dr. NE  
Albuquerque, NM 87110

Kathleen Vale Waldrop  
1830 Iris Ave.  
Boulder, CO 80304

Melinda Nell Jones  
708 Plantation Cir  
Panama City, FL 32404

Regina Casabone  
(**Last known address**)  
508 S. 26th Street  
Artesia, NM 88210

Robin Kruger  
1000 Longfellow Blvd.  
Lakeland, FL 33801

EXHIBIT

A



PLACE STICKER AT TOP OF ENVELOPE TO THE RIGHT OF THE RETURN ADDRESS, FOLD AT DOTTED LINE

**CERTIFIED MAIL®**

9589 0710 5270 0890 1626 18

**RETURN TO SENDER**  
NO LONGER

Robin Kruger

NIXIE

871 DC 1

RETURN TO SENDER  
REFUSED  
UNABLE TO FORWARD

BC: 87504105656

REF ANK

\*1755-00824-27-26

0007/27/23

stamps

598974.173

\$9.64  
US POSTAGE  
FIRST-CLASS IMI  
063S1329232  
87501  
000145444

PLACE STICKER AT TOP OF ENVELOPE TO THE RIGHT OF THE RETURN ADDRESS, FOLD AT DOTTED LINE

**CERTIFIED MAIL®**

9589 0710 5270 0890 1625 64

ALBUQUERQUE NM 870

20 JUN 2025 PM 4 L

*Handwritten signature/initials*

stamps

598974.163

\$9.64  
US POSTAGE  
FIRST-CLASS IMI  
063S1329232  
87501  
000145453

NIXIE 750 FE 1 0007/20/25

RETURN TO SENDER  
ATTEMPTED - NOT KNOWN  
UNABLE TO FORWARD

BC: 87504105656

ANK

\*0820-00681-11-00

9589 0710 5270 0890 1626 18

U.S. Postal Service™  
**CERTIFIED MAIL® RECEIPT**  
Domestic Mail Only

For delivery information, visit our website at [www.usps.com](http://www.usps.com)®.

**OFFICIAL USE**

Certified Mail Fee \$

Extra Services & Fees (check box, add fee as appropriate)

- ☐ Return Receipt (hardcopy) \$
- ☐ Return Receipt (electronic) \$
- ☐ Certified Mail Restricted Delivery \$
- ☐ Adult Signature Required \$
- ☐ Adult Signature Restricted Delivery \$

Postage \$

Total Postage and Fees \$

Sent To

Street and Apt. No., or 1000 Longfellow Blvd.  
City, State, ZIP+4® Lakeland, FL 33801

PS Form 3800, January 2023 PSN 7530-02-000-9047 See Reverse for Instructions

Postmark Here

9589 0710 5270 0890 1625 64

U.S. Postal Service™  
**CERTIFIED MAIL® RECEIPT**  
Domestic Mail Only

For delivery information, visit our website at [www.usps.com](http://www.usps.com)®.

**OFFICIAL USE**

Certified Mail Fee \$

Extra Services & Fees (check box, add fee as appropriate)

- ☐ Return Receipt (hardcopy) \$
- ☐ Return Receipt (electronic) \$
- ☐ Certified Mail Restricted Delivery \$
- ☐ Adult Signature Required \$
- ☐ Adult Signature Restricted Delivery \$

Postage \$

Total Postage and Fees \$

Sent To

Street and Apt. No., or PO Box No.

J. Harris Investments  
3109 Aurora Dr.  
Plano, TX 75093

City, State, ZIP+4®

PS Form 3800, January 2023 PSN 7530-02-000-9047 See Reverse for Instructions

Postmark Here



**U.S. Postal Service™**  
**CERTIFIED MAIL® RECEIPT**  
 Domestic Mail Only

For delivery information, visit our website at [www.usps.com](http://www.usps.com).

**OFFICIAL USE**

Certified Mail Fee \$  
 Extra Services & Fees (check box, add fee as appropriate)  
☐ Return Receipt (hardcopy) \$  
☐ Return Receipt (electronic) \$  
☐ Certified Mail Restricted Delivery \$  
☐ Adult Signature Required \$  
☐ Adult Signature Restricted Delivery \$  
 Postage \$  
 Total Postage and Fees \$

Sent To Jeanece Disque Witt  
 2737 Graceland Dr. NE  
 Street and Apt. No., or P.O. Box Albuquerque, NM 87110  
 City, State, Zip+4®

Postmark Here

PS Form 3800, January 2023 PSN 7530-02-000-9047 See Reverse for Instructions

72 5297 0690 0225 0720 6856

**SENDER: COMPLETE THIS SECTION**

■ Complete items 1, 2, and 3.  
 ■ Print your name and address on the reverse so that we can return the card to you.  
 ■ Attach this card to the back of the mailpiece, or on the front if space permits.

Article Addressed to:

Estate of John Walter Disque  
 Attn: Margaret Baisel Disque  
 612 Wagon Train Dr. SE  
 Albuquerque, NM 87123

9590 9402 9044 4122 2754 26

2. Article Number (Transfer from previous label)  
 9589 0710 5270 0890 1625 57

3. Service Type  
☐ Priority Mail Express®  
☐ Adult Signature  
☐ Adult Signature Restricted Delivery  
☒ Certified Mail®  
☐ Certified Mail Restricted Delivery  
☐ Signature Confirmation™  
☐ Signature Confirmation Restricted Delivery  
☐ Collect on Delivery Restricted Delivery

4. Is delivery address different from item 1? ☐ Yes  
 If YES, enter delivery address below: ☐ No

A. Signature ☒ Agent ☐ Addressee  
 B. Received by (Printed Name) C. Date of Delivery

Domestic Return Receipt

PS Form 3811, July 2020 PSN 7530-02-000-9053

**U.S. Postal Service™**  
**CERTIFIED MAIL® RECEIPT**  
 Domestic Mail Only

For delivery information, visit our website at [www.usps.com](http://www.usps.com).

**OFFICIAL USE**

Certified Mail Fee \$  
 Extra Services & Fees (check box, add fee as appropriate)  
☐ Return Receipt (hardcopy) \$  
☐ Return Receipt (electronic) \$  
☐ Certified Mail Restricted Delivery \$  
☐ Adult Signature Required \$  
☐ Adult Signature Restricted Delivery \$  
 Postage \$  
 Total Postage and Fees \$

Sent To Estate of John Walter Disque  
 Attn: Margaret Baisel Disque  
 612 Wagon Train Dr. SE  
 Street and Apt. No., or P.O. Box Albuquerque, NM 87123  
 City, State, Zip+4®

Postmark Here

PS Form 3800, January 2023 PSN 7530-02-000-9047 See Reverse for Instructions

9589 0710 5270 0890 1625 57

**SENDER: COMPLETE THIS SECTION**

■ Complete items 1, 2, and 3.  
 ■ Print your name and address on the reverse so that we can return the card to you.  
 ■ Attach this card to the back of the mailpiece, or on the front if space permits.

1. Article Addressed to:

Jeanece Disque Witt  
 2737 Graceland Dr. NE  
 Albuquerque, NM 87110

9590 9402 9044 4122 2754 02

2. Article Number (Transfer from previous label)  
 9589 0710 5270 0890 1625 71

3. Service Type  
☐ Priority Mail Express®  
☐ Adult Signature  
☐ Adult Signature Restricted Delivery  
☒ Certified Mail®  
☐ Certified Mail Restricted Delivery  
☐ Signature Confirmation™  
☐ Signature Confirmation Restricted Delivery  
☐ Collect on Delivery Restricted Delivery

4. Is delivery address different from item 1? ☐ Yes  
 If YES, enter delivery address below: ☐ No

A. Signature ☒ Agent ☐ Addressee  
 B. Received by (Printed Name) C. Date of Delivery

Domestic Return Receipt

PS Form 3811, July 2020 PSN 7530-02-000-9053



9589 0710 5270 2931 0285 56

**U.S. Postal Service™**  
**CERTIFIED MAIL® RECEIPT** *HF*  
 Domestic Mail Only

For delivery information, visit our website at [www.usps.com](http://www.usps.com)®.

**OFFICIAL USE**

Certified Mail Fee		Postmark Here
Extra Services & Fees (check box, add fee as appropriate)		
<input type="checkbox"/> Return Receipt (hardcopy)	\$	
<input type="checkbox"/> Return Receipt (electronic)	\$	
<input type="checkbox"/> Certified Mail Restricted Delivery	\$	
<input type="checkbox"/> Adult Signature Required	\$	
<input type="checkbox"/> Adult Signature Restricted Delivery	\$	
Postage	\$	
Total Postage and Fees	\$	
Sent To	Estate of Gilbert Mackey P.O. Box 548 Millett AB T0C1Z0	
Street and Apt. No., or P.O. Box		
City, State, ZIP+4®	CANADA	

PS Form 3800, January 2023 PSN 7530-02-000-9047 See Reverse for Instructions

9589 0710 5270 0890 1625 88

**U.S. Postal Service™**  
**CERTIFIED MAIL® RECEIPT** *HF*  
 Domestic Mail Only

For delivery information, visit our website at [www.usps.com](http://www.usps.com)®.

**OFFICIAL USE**

Certified Mail Fee		Postmark Here
Extra Services & Fees (check box, add fee as appropriate)		
<input type="checkbox"/> Return Receipt (hardcopy)	\$	
<input type="checkbox"/> Return Receipt (electronic)	\$	
<input type="checkbox"/> Certified Mail Restricted Delivery	\$	
<input type="checkbox"/> Adult Signature Required	\$	
<input type="checkbox"/> Adult Signature Restricted Delivery	\$	
Postage	\$	
Total Postage and Fees	\$	
Sent To	Kathleen Vale Waldrop 1830 Iris Ave. Boulder, CO 80304	
Street and Apt. No., or P.O. Box		
City, State, ZIP+4®		

PS Form 3800, January 2023 PSN 7530-02-000-9047 See Reverse for Instructions

9589 0710 5270 0890 1626 01

**U.S. Postal Service™**  
**CERTIFIED MAIL® RECEIPT** *HF*  
 Domestic Mail Only

For delivery information, visit our website at [www.usps.com](http://www.usps.com)®.

**OFFICIAL USE**

Certified Mail Fee		Postmark Here
Extra Services & Fees (check box, add fee as appropriate)		
<input type="checkbox"/> Return Receipt (hardcopy)	\$	
<input type="checkbox"/> Return Receipt (electronic)	\$	
<input type="checkbox"/> Certified Mail Restricted Delivery	\$	
<input type="checkbox"/> Adult Signature Required	\$	
<input type="checkbox"/> Adult Signature Restricted Delivery	\$	
Postage	\$	
Total Postage and Fees	\$	
Sent To	Regina Casabone (Last known address) 508 S. 26th Street Artesia, NM 88210	
Street and Apt. No., or P.O. Box		
City, State, ZIP+4®		

PS Form 3800, January 2023 PSN 7530-02-000-9047 See Reverse for Instructions

9589 0710 5270 2931 0285 63

**U.S. Postal Service™**  
**CERTIFIED MAIL® RECEIPT** *HF*  
 Domestic Mail Only

For delivery information, visit our website at [www.usps.com](http://www.usps.com)®.

**OFFICIAL USE**

Certified Mail Fee		Postmark Here
Extra Services & Fees (check box, add fee as appropriate)		
<input type="checkbox"/> Return Receipt (hardcopy)	\$	
<input type="checkbox"/> Return Receipt (electronic)	\$	
<input type="checkbox"/> Certified Mail Restricted Delivery	\$	
<input type="checkbox"/> Adult Signature Required	\$	
<input type="checkbox"/> Adult Signature Restricted Delivery	\$	
Postage	\$	
Total Postage and Fees	\$	
Sent To	Alana Casabonne Trust under the Casabonne Family Trust Agmt dtd May 25, 1990 Attn: Jane Kneubuhl, Trustee 501 Rossitter Street Shreveport, LA 71105	
Street and Apt. No., or P.O. Box		
City, State, ZIP+4®		

PS Form 3800, January 2023 PSN 7530-02-000-9047 See Reverse for Instructions

9589 0710 5270 2931 0285 70

**U.S. Postal Service™**  
**CERTIFIED MAIL® RECEIPT** *HP*  
 Domestic Mail Only
For delivery information, visit our website at [www.usps.com](http://www.usps.com)®.

OFFICIAL USE

Certified Mail Fee

\$

Extra Services &amp; Fees (check box, add fee as appropriate)

☐ Return Receipt (hardcopy) \$

☐ Return Receipt (electronic) \$

☐ Certified Mail Restricted Delivery \$

☐ Adult Signature Required \$

☐ Adult Signature Restricted Delivery \$

Postage

\$

Total Postage and Fees

\$

Sent To Chelsea Casabonne Trust under the Casabonne  
Family Trust Agrmt dtd May 25, 1990  
Attn: Jane Kneubuhl, Trustee

Street and Apt. No. 501 Rossitter Street  
Shreveport, LA 71105

City, State, ZIP+4®

Postmark  
Here

PS Form 3800, January 2023 PSN 7530-02-000-9047 See Reverse for Instructions

9589 0710 5270 2931 0285 87

**U.S. Postal Service™**  
**CERTIFIED MAIL® RECEIPT** *HP*  
 Domestic Mail Only
For delivery information, visit our website at [www.usps.com](http://www.usps.com)®.

OFFICIAL USE

Certified Mail Fee

\$

Extra Services &amp; Fees (check box, add fee as appropriate)

☐ Return Receipt (hardcopy) \$

☐ Return Receipt (electronic) \$

☐ Certified Mail Restricted Delivery \$

☐ Adult Signature Required \$

☐ Adult Signature Restricted Delivery \$

Postage

\$

Total Postage and Fees

\$

Sent To Estate of Jeffrey Disque  
Attn: JoDell "Jody" Disque

Street and Apt. No., or PO 1113 San Jacinto Ave NE  
Albuquerque, NM 87112

City, State, ZIP+4®

Postmark  
Here

PS Form 3800, January 2023 PSN 7530-02-000-9047 See Reverse for Instructions

9589 0710 5270 0890 1625 95

**U.S. Postal Service™**  
**CERTIFIED MAIL® RECEIPT** *AP*  
 Domestic Mail Only
For delivery information, visit our website at [www.usps.com](http://www.usps.com)®.

OFFICIAL USE

Certified Mail Fee

\$

Extra Services &amp; Fees (check box, add fee as appropriate)

☐ Return Receipt (hardcopy) \$

☐ Return Receipt (electronic) \$

☐ Certified Mail Restricted Delivery \$

☐ Adult Signature Required \$

☐ Adult Signature Restricted Delivery \$

Postage

\$

Total Postage and Fees

\$

Sent To Melinda Nell Jones

Street and Apt. No., or PO 708 Plantation Cir

City, State, ZIP+4® Panama City, FL 32404

Postmark  
Here

PS Form 3800, January 2023 PSN 7530-02-000-9047 See Reverse for Instructions



STATUS OF CERTIFIED NOTICE

<u>INTEREST OWNER</u>	<u>MAIING DATE</u>	<u>RECEIPT DATE</u>	<u>CARD RETURNED</u>
Alana Casabone Trust under the Casabone Family Trust Agrmt dtd May 25, 1990	June 18, 2025	Not returned	No
Chelsea Casabonne Trust under the Casabonne Family Trust Agrmt dtd May 25, 1990	June 18, 2025	Not returned	No
Estate of Gilbert Mackey	June 18, 2025	Not returned	No
Estate of Jeffrey Disque	June 18, 2025	Not returned	No
Estate of John Walter Disque	June 18, 2025	Unknown	Yes
J. Harris Investments	June 18, 2025	Returned undelivered	No
Jeanene Disque Witt	June 18, 2025	Unknown	Yes
Kathleen Vale Waldrop	June 18, 2025	Not returned	No
Melinda Nell Jones	June 18, 2025	Not returned	No
Regina Casabone	June 18, 2025	Not returned	No
Robin Kruger	June 18, 2025	Service refused	No

EXHIBIT

D-2 (New)

## AFFIDAVIT OF PUBLICATION

CARLSBAD CURRENT-ARGUS  
PO BOX 507  
HUTCHINSON, KS 67504-0507

STATE OF NEW MEXICO } SS  
COUNTY OF EDDY }

Account Number: 82  
Ad Number: 51840  
Description: Burnett-Horned Frog News  
Ad Cost: \$150.78

Sherry Groves, being first duly sworn, says:

That she is the Agent of the the Carlsbad Current-Argus, a Weekly newspaper of general circulation, printed and published in Carlsbad, Eddy County, New Mexico; that the publication, a copy of which is attached hereto, was published in said newspaper on the following dates:

June 19, 2025

That said newspaper was regularly issued and circulated on those dates.

SIGNED:

*Sherry Groves*

Agent

Subscribed to and sworn to me this 19<sup>th</sup> day of June 2025.

*Leanne Kaufenberg*  
Leanne Kaufenberg, Notary Public, Redwood County  
Minnesota

## NOTICE

To: Gilbert Mackey, J. Harris Investments, Jane Kneubuhl as Trustee of the Alana Casabonne Trust under the Casabonne Family Trust Agreement dated May 25, 1990, Jane Kneubuhl as Trustee of the Chelsea Casabonne Trust under the Casabonne Family Trust Agreement dated May 25, 1990, Jeanene Disque Witt, Jeffrey Disque, c/o JoDell "Jody" Disque, Kathleen Vale Waldrop, John Walter Disque c/o Margaret Batsel Disque, Melinda Nell Jones, James R. Smith and wife Kendall C. Smith, John Larry Casabonne, Paul Julian Casabonne, Regina Casabonne, Robin Kruger, and Fern Crandella (Philpott), or your heirs, devisees, successors, or assigns: Burnett Oil Company has filed an application with the New Mexico Oil Conservation Division (Case No. 25427) requesting approval of a proximity tract spacing unit in the Atoka Glorieta-Yeso Pool (Pool Code 3250) comprised of the N/2 of Section 24, Township 18 South, Range 26 East, NMPM, Eddy County, New Mexico (the "Unit"), and pooling all uncommitted mineral interest owners in the Glorieta-Yeso formation underlying the Unit. Applicant proposes to drill the following wells (the "Wells") in the Unit:

- (a) The Horned Frog Well No. 1H, with a first take point in the NE/4NE/4 and a last take point in the NW/4NW/4 of Section 24;
- (b) The Horned Frog Well No. 2H, with a first take point in the SE/4NE/4 and a last take point in the SW/4NW/4 of Section 24; and
- (c) The Horned Frog Well No. 3H, with a first take point in the SE/4NE/4 and a last take point in the SW/4NW/4 of Section 24.

Also to be considered will be the cost of drilling, completing, testing, and equipping the Wells, and the allocation of the cost thereof among the Wells' working interest owners, approval actual operating charges and costs charged for supervision, together with a provision adjusting the rates pursuant to the COPAS accounting procedure, and setting a 200% charge for the risk involved in drilling, completing, testing, and equipping the Wells in the event a working interest owner elects not to participate in the Wells.

This matter is scheduled for hearing at 9:00 a.m. on Thursday, July 10, 2025. The hearing may be attended (a) in person in Pecos Hall of the Wendell Chino Building, First Floor, 1220 South St. Francis Drive, Santa Fe, New Mexico 87505, or (b) via the Division's virtual meeting platform. To view the hearing docket and determine how to participate in an electronic hearing, go to <https://www.emnrd.nm.gov/ncd/hearing/info/> or contact Freya Tschantz at [Freya.Tschantz@emnrd.nm.gov](mailto:Freya.Tschantz@emnrd.nm.gov). You are not required to attend the hearing, but an owner of an interest affected by the application may appear and present testimony. Failure to appear at that time and become a party of record will preclude you from contesting this matter at a later date. A party appearing in a Division case is required to file a Pre-Hearing Statement with the Division no later than five business days before the hearing date. This statement may be filed online with the Division at [ocd.hearings@emnrd.state.nm.gov](mailto:ocd.hearings@emnrd.state.nm.gov) and should include: The name of the party and the party's attorney; a concise statement of the case; the names of witnesses the party will call to testify at the hearing; the approximate time it will take the party to present its case; and any procedural matters that need to be resolved before the hearing. The Pre-Hearing Statement must also be provided to applicant's attorney, James Bruce, P.O. Box 1056, Santa Fe, New Mexico 87504. The Unit is located approximately 4 miles southeast of Atoka, New Mexico.

Published in the Carlsbad Current-Argus June 19, 2025.  
#51840

James Bruce Attorney At Law  
JAMES BRUCE ATTORNEY AT LAW  
PO BOX 1056  
Santa Fe, NM 87504

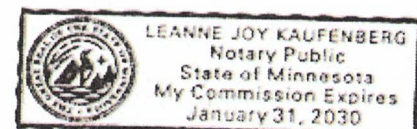

EXHIBIT

*E*