

**STATE OF NEW MEXICO
DEPARTMENT OF ENERGY, MINERALS AND NATURAL RESOURCES
OIL CONSERVATION DIVISION**

**APPLICATION OF BTA OIL PRODUCERS,
LLC FOR COMPULSORY POOLING, LEA
COUNTY, NEW MEXICO.**

CASE NO. 25505

EXHIBIT INDEX

Compulsory Pooling Checklist

Exhibit A	Self-Affirmed Statement of Willis Price
A-1	Application & Proposed Notice of Hearing
A-2	C-102 for the Well
A-3	Plat of Tracts, Tract Ownership, Applicable Lease Numbers, Unit Recapitulation, Pooled Parties
A-4	Sample Well Proposal Letter & AFE
A-5	Chronology of Contact
Exhibit B	Self-Affirmed Statement of J.T. Truong
B-1	Location Map
B-2	Subsea Structure Map
B-3	Stratigraphic Cross-Section
B-4	Gross Isopach Map
Exhibit C	Self-Affirmed Statement of Jaclyn M. McLean
C-1	Notice Letter to All Interested Parties Sent July 15, 2025
C-2	Postal Delivery Report
C-3	Electronic Return Receipts
C-4	Affidavit of Publication for July 22, 2025

COMPULSORY POOLING APPLICATION CHECKLIST	
ALL INFORMATION IN THE APPLICATION MUST BE SUPPORTED BY SIGNED AFFIDAVITS	
Case: 25505	APPLICANT'S RESPONSE
Date: August 7, 2025	
Applicant	BTA Oil Producers, LLC
Designated Operator & OGRID (affiliation if applicable)	BTA Oil Producers, LLC (OGRID No. 260297)
Applicant's Counsel:	Hardy McLean LLC
Case Title:	Application of BTA Oil Producers, LLC for Compulsory Pooling, Lea County, New Mexico.
Entries of Appearance/Intervenors:	None.
Well Family	Vindicator Canyon State Unit
Formation/Pool	
Formation Name(s) or Vertical Extent:	Pennsylvanian Shale
Primary Product (Oil or Gas):	Oil
Pooling this vertical extent:	Pennsylvanian Shale
Pool Name and Pool Code:	WC-025 G-09 S173615C; Upper Penn (Code 98333)
Well Location Setback Rules:	Statewide
Spacing Unit	
Type (Horizontal/Vertical)	Horizontal
Size (Acres)	640.00
Building Blocks:	quarter-quarter
Orientation:	North to South
Description: TRS/County	E/2 SW/4 and W/2 SE/4 of Section 21, the E/2 W/2 and W/2 E/2 of Section 28, and the E/2 NW/4 and W/2 NE/4 of Section 33, Township 17 South, Range 36 East, Lea County
Standard Horizontal Well Spacing Unit (Y/N), If No, describe <u>and</u> is approval of non-standard unit requested in this application?	Yes
Other Situations	
Depth Severance: Y/N. If yes, description	No.
Proximity Tracts: If yes, description	Yes. The completed interval of the Vindicator Canyon State Unit Com 417H well will be located within 330' of the quarter-quarter section line separating the E/2 W/2 and W/2 E/2 of Sections 21, 28 and 33 to allow for the creation of a 640-acre standard, horizontal spacing unit.
Proximity Defining Well: if yes, description	Vindicator Canyon State Unit Com 417H
Applicant's Ownership in Each Tract	Exhibit A-3
Well(s)	
Name & API (if assigned), surface and bottom hole location, footages, completion target, orientation, completion status (standard or non-standard)	Add wells as needed
Well #1	Vindicator Canyon State Unit Com 417H (API # pending) SHL: 2,251' FNL & 1,525' FWL (Unit F) Section 21, T17S, R36E BHL: 2,621' FNL & 2,590' FWL (Unit F) Section 33, T17S, R36E Target Interval: Pennsylvanian Shale (Approx. 11,620' TVD)
AFE Capex and Operating Costs	
Drilling Supervision/Month \$	\$12,000
Production Supervision/Month \$	\$1,200
Justification for Supervision Costs	Exhibit A-5
Requested Risk Charge	200%
Notice of Hearing	
Proposed Notice of Hearing	Exhibit A-1
Proof of Mailed Notice of Hearing (20 days before hearing)	Exhibits C-1, C-2, C-3
Proof of Published Notice of Hearing (10 days before hearing)	Exhibit C-4
Ownership Determination	
Land Ownership Schematic of the Spacing Unit	Exhibit A-3
Tract List (including lease numbers and owners)	Exhibit A-3

If approval of Non-Standard Spacing Unit is requested, Tract List (including lease numbers and owners) of Tracts subject to notice requirements.	N/A
Pooled Parties (including ownership type)	Exhibit A-3
Unlocatable Parties to be Pooled	N/A
Ownership Depth Severance (including percentage above & below)	N/A
Joinder	
Sample Copy of Proposal Letter	Exhibit A-4
List of Interest Owners (ie Exhibit A of JOA)	Exhibit A-3
Chronology of Contact with Non-Joined Working Interests	Exhibit A-5
Overhead Rates In Proposal Letter	Exhibit A-4
Cost Estimate to Drill and Complete	Exhibit A-4
Cost Estimate to Equip Well	Exhibit A-4
Cost Estimate for Production Facilities	Exhibit A-4
Geology	
Summary (including special considerations)	Exhibit B
Spacing Unit Schematic	Exhibit B-1
Gunbarrel/Lateral Trajectory Schematic	N/A
Well Orientation (with rationale)	Exhibit B
Target Formation	Exhibit B
HSU Cross Section	Exhibit B-2
Depth Severance Discussion	Exhibit A
Forms, Figures and Tables	
C-102	Exhibit A-2
Tracts	Exhibit A-3
Summary of Interests, Unit Recapitulation (Tracts)	Exhibit A-3
General Location Map (including basin)	Exhibit B-1
Well Bore Location Map	Exhibit B-1
Structure Contour Map - Subsea Depth	Exhibit B-2
Cross Section Location Map (including wells)	Exhibit B-2
Cross Section (including Landing Zone)	Exhibit B-3
Additional Information	
Special Provisions/Stipulations	N/A
CERTIFICATION: I hereby certify that the information provided in this checklist is complete and accurate.	
Printed Name (Attorney or Party Representative):	Dana S. Hardy
Signed Name (Attorney or Party Representative):	/s/ Dana S. Hardy
Date:	7/30/2025

**STATE OF NEW MEXICO
DEPARTMENT OF ENERGY, MINERALS AND NATURAL RESOURCES
OIL CONSERVATION DIVISION**

**APPLICATION OF BTA OIL PRODUCERS, LLC
FOR COMPULSORY POOLING,
LEA COUNTY, NEW MEXICO.**

Case No. 25505

**SELF-AFFIRMED STATEMENT
OF WILLIS PRICE**

1. I am a Landman with BTA Oil Producers, LLC (“BTA”). I am over 18 years of age, have personal knowledge of the matters addressed herein, and am competent to provide this Self-Affirmed Statement. I have previously testified before the New Mexico Oil Conservation Division (“Division”), and my credentials as an expert in petroleum land matters were accepted and made a matter of record.

2. I am familiar with the land matters involved in the above-referenced case. Copies of BTA’s Application and proposed hearing notice are attached as **Exhibit A-1**.

3. None of the parties proposed to be pooled in this case indicated opposition to this matter proceeding by affidavit, therefore I do not expect any opposition at hearing.

4. BTA applies for an order pooling all uncommitted interests within the Pennsylvanian Shale formation underlying a 640-acre, more or less, standard horizontal spacing unit comprised of the E/2 SW/4 and W/2 SE/4 of Section 21, the E/2 W/2 and W/2 E/2 of Section 28, and the E/2 NW/4 and W/2 NE/4 of Section 33, Township 17 South, Range 36 East, Lea County, New Mexico (“Unit”).

5. The Unit will be dedicated to the **Vindicator Canyon State Unit Com 417H** well (“Well”), to be drilled from a surface hole location in the SE/4 NW/4 (Unit F) of Section 21 to a bottom hole location in the SE/4 NW/4 (Unit F) of Section 33.

6. The completed interval of the Well will be orthodox.

**BTA Oil Producers, LLC
Case No. 25505
Exhibit A**

7. The completed interval of the Vindicator Canyon State Unit Com 417H well will be located within 330' of the quarter-quarter section line separating the E/2 W/2 and W/2 E/2 of Sections 21, 28 and 33 to allow for the creation of a 640-acre standard, horizontal spacing unit.

8. **Exhibit A-2** contains the C-102 for the Well.

9. **Exhibit A-3** contains a plat that identifies ownership by tract in the Unit. This exhibit also includes any applicable lease numbers, a unit recapitulation, and the interests BTA seeks to pool highlighted in yellow.

10. **Exhibit A-4** contains a sample well proposal letter and AFE sent to the working interest owners for the Well. The estimated costs reflected on the AFEs are fair and reasonable and comparable to the cost of other wells of similar depth and length drilled in the subject formation in the area.

11. BTA has conducted a diligent search of all county public records, including phone directories, internet searches, and computer databases, to identify all potential addresses and contact information for each interest owner it seeks to pool.

12. In my opinion, BTA made a good-faith effort to reach voluntary joinder of uncommitted interests in the Well as indicated by the chronology of contact described in **Exhibit A-5**.

13. BTA requests overhead and administrative rates of \$12,000.00 per month while the Well is being drilled and \$1,200.00 per month while the Well is producing. These rates are fair and are comparable to the rates charged by BTA and other operators in the vicinity.

14. The attached exhibits were either prepared by me or under my supervision or were compiled from company business records.

15. In my opinion, the granting of BTA's application would serve the interests of conservation, the protection of correlative rights, and the prevention of waste.

16. I understand this Self-Affirmed Statement will be used as written testimony in this case. I affirm that my testimony above is true and correct and is made under penalty of perjury under the laws of the State of New Mexico. My testimony is made as of the date handwritten next to my signature below.



WILLIS PRICE

07/24/2025
Date

**STATE OF NEW MEXICO
DEPARTMENT OF ENERGY, MINERALS AND NATURAL RESOURCES
OIL CONSERVATION DIVISION**

**APPLICATION OF BTA OIL PRODUCERS, LLC
FOR COMPULSORY POOLING,
LEA COUNTY, NEW MEXICO.**

CASE NO. 25505

APPLICATION

Pursuant to NMSA 1978, Section 70-2-17, BTA Oil Producers, LLC (OGRID No. 260297) ("BTA" or "Applicant") applies for an order pooling all uncommitted interests in the Pennsylvanian Shale formation underlying a 640-acre, more or less, standard horizontal spacing unit comprised of the E/2 SW/4 and W/2 SE/4 of Section 21, the E/2 W/2 and W/2 E/2 of Section 28, and the E/2 NW/4 and W/2 NE/4 of Section 33, Township 17 South, Range 36 East, Lea County, New Mexico ("Unit"). In support of this application, BTA states the following.

1. Applicant is a working interest owner in the Unit and has the right to drill wells thereon.
2. The Unit will be dedicated to the **Vindicator Canyon State Unit Com 417H** well ("Well"), to be drilled from a surface hole location in the SE/4 NW/4 (Unit F) of Section 21 to a bottom hole location in the SE/4 NW/4 (Unit F) of Section 33.
3. The completed interval of the Well will be orthodox.
4. The completed interval of the Vindicator Canyon State Unit Com 417H well will be located within 330' of the quarter-quarter section line separating the E/2 W/2 and W/2 E/2 of Sections 21, 28, and 33 to allow for the creation of a 640-acre standard, horizontal spacing unit.
5. Applicant has undertaken diligent, good-faith efforts to obtain voluntary agreements from all interest owners to participate in the drilling of the Well but has been unable to obtain voluntary agreements from all interest owners.

**BTA Oil Producers, LLC
Case No. 25505
Exhibit A-1**

6. The pooling of uncommitted interests will avoid the drilling of unnecessary wells, prevent waste, and protect correlative rights.

7. In order to allow Applicant to obtain its just and fair share of the oil and gas underlying the subject lands, all uncommitted interests in the Unit should be pooled and Applicant should be designated as the operator of the Well and Unit.

WHEREFORE, Applicant requests that this application be set for hearing before an Examiner of the Oil Conservation Division on August 7, 2025, and, after notice and hearing as required by law, the Division enter an order:

- A. Pooling all uncommitted interests in the Unit;
- B. Approving the Well in the Unit;
- C. Designating Applicant as operator of the Unit and the Well to be drilled thereon;
- D. Authorizing Applicant to recover its costs of drilling, equipping and completing the Well;
- E. Approving the actual operating charged and costs of supervision while drilling and after completion, together with a provision adjusting the rated pursuant to the COPAS accounting procedures; and
- F. Imposing a 200% penalty for the risk assumed by Applicant in drilling and completing the Well against any working interest owner who does not voluntarily participate in the drilling of the Well.

Respectfully submitted,

HARDY McLEAN LLC

/s/ Dana S. Hardy

Dana S. Hardy

Jaclyn M. McLean

125 Lincoln Ave, Ste. 223

Santa Fe, NM 87501

Phone: (505) 230-4410

dhardy@hardymclean.com

jmclean@hardymclean.com

Counsel for BTA Oil Producers, LLC

Application of BTA Oil Producers, LLC for Compulsory Pooling, Lea County, New Mexico.

Applicant seeks an order pooling all uncommitted interests in the Pennsylvanian Shale formation underlying a 640-acre, more or less, standard horizontal spacing unit comprised of the E/2 SW/4 and W/2 SE/4 of Section 21, the E/2 W/2 and W/2 E/2 of Section 28, and the E/2 NW/4 and W/2 NE/4 of Section 33, Township 17 South, Range 36 East, Lea County, New Mexico ("Unit"). The Unit will be dedicated to the **Vindicator Canyon State Unit Com 417H** well ("Well"), to be drilled from a surface hole location in the SE/4 NW/4 (Unit F) of Section 21 to a bottom hole location in the SE/4 NW/4 (Unit F) of Section 33. The completed interval of the Well will be orthodox. The completed interval of the Vindicator Canyon State Unit Com 417H well will be located within 330' of the quarter-quarter section line separating the E/2 W/2 and W/2 E/2 of Sections 21, 28, and 33 to allow for the creation of a 640-acre standard, horizontal spacing unit. Also to be considered will be the cost of drilling and completing the Well and the allocation of the cost, the designation of Applicant as operator of the Well, and a 200% charge for the risk involved in drilling and completing the Well. The Well is located approximately 8 miles south of Lovington, New Mexico.

Case No. 25505

C-102 Submit Electronically Via OCD Permitting	State of New Mexico Energy, Minerals, & Natural Resources Department OIL CONSERVATION DIVISION	Exhibit A-2 Revised July 9, 2024 PAGE 1 OF 2
		Submittal Type: <input checked="" type="checkbox"/> Initial Submittal <input type="checkbox"/> Amended Report <input type="checkbox"/> As Drilled

WELL LOCATION INFORMATION

API Number	Pool Code 98333	Pool Name WC-025 G-09 S173615C, UPPER PENN
Property Code	Property Name VINDICATOR CANYON STATE UNIT COM	Well Number 417H
OGRID No. 260297	Operator Name BTA OIL PRODUCERS, LLC	Ground Level Elevation 3874'
Surface Owner: <input type="checkbox"/> State <input checked="" type="checkbox"/> Fee <input type="checkbox"/> Tribal <input type="checkbox"/> Federal		Mineral Owner: <input checked="" type="checkbox"/> State <input type="checkbox"/> Fee <input type="checkbox"/> Tribal <input type="checkbox"/> Federal

Surface Location

UL	Section	Township	Range	Lot	Ft. from N/S	Ft. from E/W	Latitude (NAD83)	Longitude (NAD83)	County
F	21	17S	36E		2251' FNL	1525' FWL	32.82147150	-103.36316520	LEA

Bottom Hole Location

UL	Section	Township	Range	Lot	Ft. from N/S	Ft. from E/W	Latitude (NAD83)	Longitude (NAD83)	County
F	33	17S	36E		2621' FNL	2590' FWL	32.79134187	-103.35977016	LEA

Dedicated Acres 640.00	Infill or Defining Well	Defining Well API	Overlapping Spacing Unit (Y/N)	Consolidation Code
Order Numbers:			Well setbacks are under Common Ownership: <input type="checkbox"/> Yes <input type="checkbox"/> No	

Kick Off Point (KOP)

UL	Section	Township	Range	Lot	Ft. from N/S	Ft. from E/W	Latitude (NAD83)	Longitude (NAD83)	County
F	21	17S	36E		2140' FNL	2590' FWL	32.82179240	-103.35970340	LEA

First Take Point (FTP)

UL	Section	Township	Range	Lot	Ft. from N/S	Ft. from E/W	Latitude (NAD83)	Longitude (NAD83)	County
K	21	17S	36E		2575' FSL	2590' FWL	32.82017376	-103.35968704	LEA

Last Take Point (LTP)

UL	Section	Township	Range	Lot	Ft. from N/S	Ft. from E/W	Latitude (NAD83)	Longitude (NAD83)	County
F	33	17S	36E		2571' FNL	2590' FWL	32.79147929	-103.35976982	LEA

Unitized Area or Area of Uniform Interest	Spacing Unit Type: <input checked="" type="checkbox"/> Horizontal <input type="checkbox"/> Vertical	Ground Floor Elevation 3874'
---	---	---------------------------------

OPERATOR CERTIFICATIONS

I hereby certify that the information contained herein is true and complete to the best of my knowledge and belief, and, if the well is a vertical or directional well, that this organization either owns a working interest or unleased mineral interest in the land including the proposed bottom hole location or has a right to drill this well at this location pursuant to a contract with an owner of a working interest or unleased mineral interest, or to a voluntary pooling agreement or a compulsory pooling order heretofore entered by the division.

If this well is a horizontal well, I further certify that this organization has received the consent of at least one lessee or owner of a working interest or unleased mineral interest in each tract (or the target pool or formation) in which any part of the well's completed interval will be located or obtained a compulsory pooling order from the division.

Signature: Liz Velasco Date: 2/26/2025

Printed Name

Liz Velasco

Email Address

lvelasco@btaoil.com

SURVEYOR CERTIFICATIONS

I hereby certify that the well location shown on this plat was plotted from field notes of actual surveys made by me or under my supervision, and that the same is true and correct to the best of my belief.



Signature and Seal of Professional Surveyor

Certificate Number

29049

Date of Survey

FEBRUARY 24, 2025

Note: No allowable will be assigned to this completion until all interests have been consolidated or a non-standard unit has been approved by the division.

ACREAGE DEDICATION PLATS

VINDICATOR CANYON STATE UNIT COM 417H

PAGE 2 OF 2

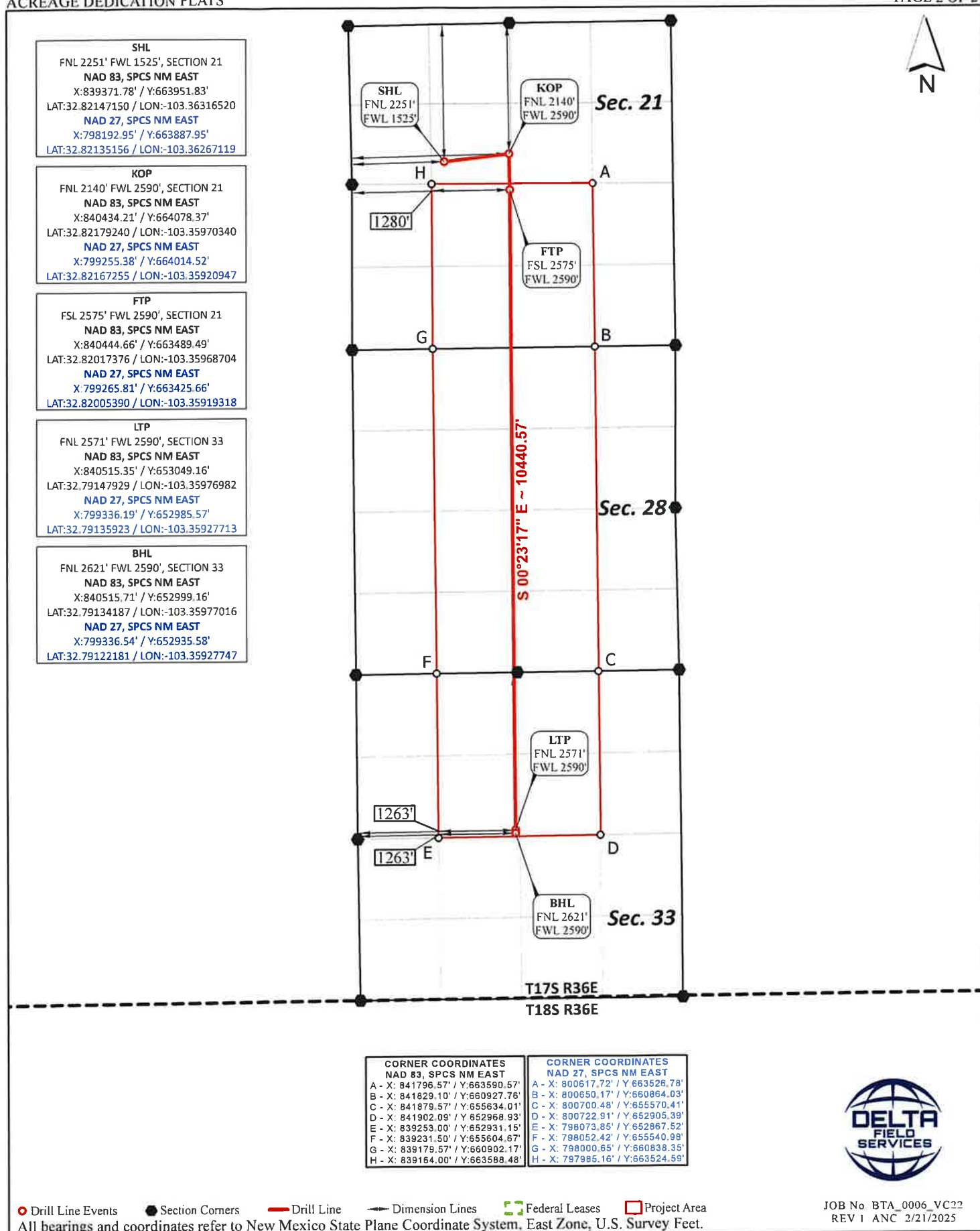

**640 Acre Spacing Unit for the Vindicator Canyon State Unit Com #417H
Well, covering the E/2 SW/4, W/2 SE/4 of Section 21, the E/2 W/2, W/2
E/2 of Section 28, and the E/2 NW/4, W/2 NE/4 of Section 33, T-17-S, R-
36-E, N.M.P.M., Lea County, New Mexico**

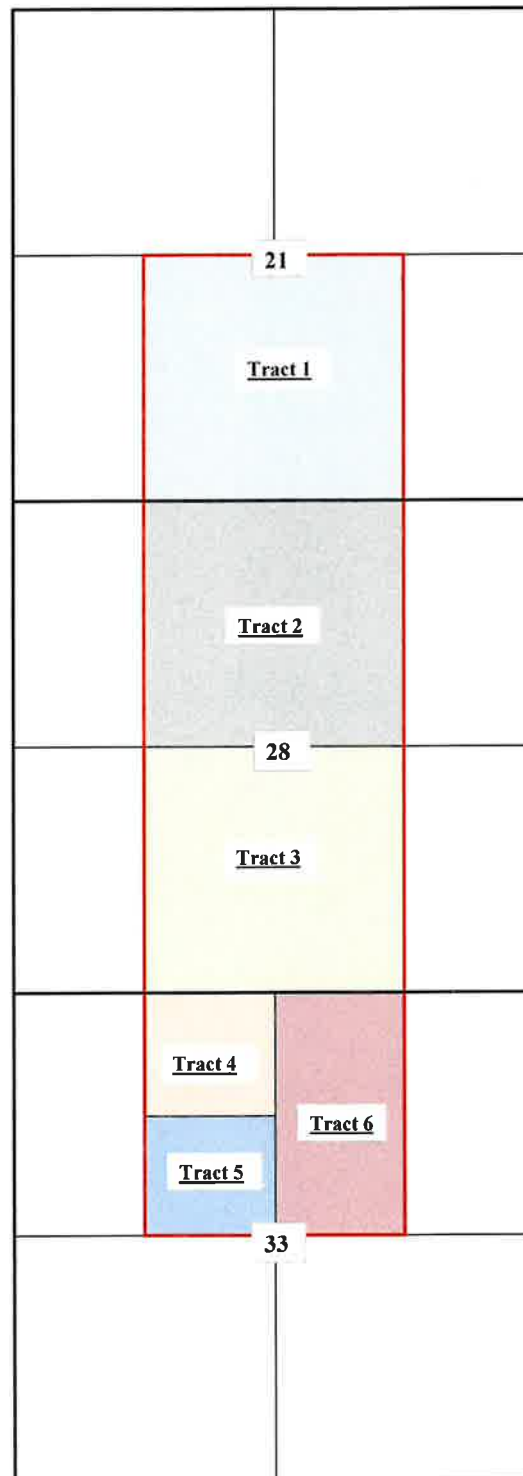

BTA Oil Producers, LLC
Case No. 25505
Exhibit A-3

Vindicator Canyon State Unit Com #417H Unit Recapitulation

Tract 1	Leasehold Owner	WI	160 Acres
State of New Mexico OGL V0-1591 E/2 SW/4 & W/2 SE/4 Section 21, T17S, R36E, Lea County, New Mexico (See VCSU Ownership Attached)	BTA Oil Producers, LLC 801, LLC Hat Mesa Oil Company Hutchings Oil Company SCW Interiors, LLC Slash Exploration Limited Partnership Worrall Investment Corporation Yates Energy Corporation	91.0129% 0.5000% 0.3639% 0.9098% 0.1820% 1.0022% 1.0070% 5.0222%	145.6206 0.8000 0.5822 1.4557 0.2912 1.6035 1.6112 8.0355
Total		100.0000%	160.0000
Tract 2	Leasehold Owner	WI	160 Acres
State of New Mexico OGL VC-0302 E/2 NW/4, W/2 NE/4 Section 28, T17S, R36E, Lea County, New Mexico (See VCSU Ownership Attached)	BTA Oil Producers, LLC 801, LLC Hat Mesa Oil Company Hutchings Oil Company SCW Interiors, LLC Slash Exploration Limited Partnership Worrall Investment Corporation Yates Energy Corporation	91.0129% 0.5000% 0.3639% 0.9098% 0.1820% 1.0022% 1.0070% 5.0222%	145.6206 0.8000 0.5822 1.4557 0.2912 1.6035 1.6112 8.0355
Total		100.0000%	160.0000
Tract 3	Leasehold Owner	WI	160 Acres
State of New Mexico OGL VC-0292 E/2 SW/4, W/2 SE/4 Section 28, T17S, R36E, Lea County, New Mexico (See VCSU Ownership Attached)	BTA Oil Producers, LLC 801, LLC Hat Mesa Oil Company Hutchings Oil Company SCW Interiors, LLC Slash Exploration Limited Partnership Worrall Investment Corporation Yates Energy Corporation	91.0129% 0.5000% 0.3639% 0.9098% 0.1820% 1.0022% 1.0070% 5.0222%	145.6206 0.8000 0.5822 1.4557 0.2912 1.6035 1.6112 8.0355
Total		100.0000%	160.0000
Tract 4	Leasehold Owner	WI	40 Acres
State of New Mexico OGL B0-2735 NE/4 NW/4 Section 33, T17S, R36E, Lea County, New Mexico	Hilcorp Permian CT TXNM, LLC	100.0000%	40.0000
Tract 5	Leasehold Owner	WI	40 Acres
State of New Mexico OGL B0-1608 SE/4 NW/4 Section 33, T17S, R36E, Lea County, New Mexico	Maverick Permian, LLC	100.0000%	40.0000
Tract 6	Leasehold Owner	WI	80 Acres
State of New Mexico OGL VC-0292 W/2 NE/4 Section 33, T17S, R36E, Lea County, New Mexico (See VCSU Ownership Attached)	BTA Oil Producers, LLC 801, LLC Hat Mesa Oil Company Hutchings Oil Company SCW Interiors, LLC Slash Exploration Limited Partnership Worrall Investment Corporation Yates Energy Corporation	91.0129% 0.5000% 0.3639% 0.9098% 0.1820% 1.0022% 1.0070% 5.0222%	72.8103 0.4000 0.2911 0.7278 0.1456 0.8018 0.8056 4.0178
Total		100.0000%	80.0000
Recapitulation	Leasehold Owner	WI	640 Acres
Vindicator Canyon State Unit Com #417H	BTA Oil Producers, LLC 801, LLC Hat Mesa Oil Company Hutchings Oil Company SCW Interiors, LLC Slash Exploration Limited Partnership Worrall Investment Corporation Yates Energy Corporation Hilcorp Permian CT TXNM, LLC Maverick Permian, LLC	79.6363% 0.4375% 0.3184% 0.7961% 0.1593% 0.8769% 0.8811% 4.3944% 6.2500% 6.2500%	509.6723 2.7999 2.0378 5.0949 1.0192 5.6123 5.6392 28.1243 40.0000 40.0000
Total		100.0000%	640.0000

*Parties to be pooled are highlighted in yellow.

BTA Oil Producers, LLC**Case No. 25505****Exhibit A-3****VCSU Ownership**

	NET REVENUE INTEREST
<u>I. ROYALTY INTEREST OWNER</u>	
State of New Mexico (Multiple Unitized State OGL)	0.19069444
TOTAL ROYALTY INTEREST	0.19069444
<u>II. OVERRIDING ROYALTY INTEREST OWNER</u>	
Construct LLC	0.00222222
William B. Owen	0.00005965
BTA Oil Producers, LLC	0.01434220
Worrall Investment Corporation	0.00019376
Michael G. Hanagan	0.00017408
Regen Royalty Corp.	0.00452083
Allar Development, LLC	0.00452083
801, LLC	0.00001475
Abo Petroleum, LLC	0.00004918
Axis Energy Corporation	0.00000765
Babe Development, LLC	0.00001967
Bane Bigbie, Inc.	0.00000765
Bowtie Slash Energy, Inc.	0.00000246
Cathryn Isabella Fenn Trust	0.00000765
Centennial, LLC	0.00000984
David Petroleum Corporation	0.00003062
Discovery Exploration	0.00000491
Ernest Angelo, Jr.	0.00000491
Hanagan Petroleum Corporation	0.00003689
Hanson Operating Company, Inc.	0.00010819
Hat Mesa Oil Company	0.00000984
Hutchings Oil Company	0.00002459
JAY III, LLC	0.00001967
John Thompson and wife, Anita Thompson	0.00000246
JTD Resources, LLC	0.00000765
Forrest Revocable Trust	0.00001967
SDH Investments, Inc.	0.00001839
Scott Investment Corp.	0.00000984
Scott-Winn, LLC	0.00001967
SCW Interiors, LLC	0.00000491
Sharbro Energy, LLC	0.00007654
Tamaroa Development, LLC	0.00002951
Wade Petroleum Corporation	0.00000383
Warren Associates	0.00000765
Warren, Inc.	0.00000765

*Parties to be pooled are highlighted in yellow.

BTA Oil Producers, LLC

Case No. 25505

Exhibit A-3

VCSU Ownership

II. OVERRIDING ROYALTY INTEREST OWNER (CONTINUED)	NET REVENUE INTEREST
McBride Minerals, LLC	0.00000984
Matt Corser	0.00058815
Stephen T. Mitchell	0.00078852
Kirk E. Smith	0.00076543
Angelo Holdings, LLC	0.00083580
Cuthbert Royalties, LLC	0.00053282
George H. McGee	0.00053282
Boyd & McWilliams Investments, LLC	0.00006509
Peregrine Production, LLC	0.00007037
Post Oak Crown IV, LLC	0.00013942
Oak Valley Mineral and Land, LP	0.00000697
Mavros Minerals II, LLC	0.00006274
Mavros Oil Company, LLC	0.00079090
Collins & Jones Investments, LLC	0.00010603
MCT Energy, Ltd.	0.00001767
Crown Oil Partners, LP	0.00003191
H. Jason Walker	0.00001220
David W. Cromwell	0.00001220
Crown Ventures III, LLC	0.00000503
Crown Oil Partners IV Employee Holdings, LLC	0.00001123
Good News Minerals, LLC	0.00014167
KMF Land, LLC	0.00045648
Crump Energy Investments, LLC	0.00059815
Featherstone Development Corporation	0.00037777
Prospector, LLC	0.00075555
Big Three Energy Group, LLC	0.00028333
Ross Duncan Properties, LLC	0.00047222
Armstrong Energy Corporation	0.00011111
Blue Ridge Royalties, LLC	0.00044444
Chimney Rock Oil & Gas, LLC	0.00011111
Headington Oil Company, LP	0.00457924
TOTAL OVERRIDING ROYALTY INTEREST	0.04031848

*Parties to be pooled are highlighted in yellow.

BTA Oil Producers, LLC**Case No. 25505****Exhibit A-3****VCSU Ownership**

<u>WORKING INTEREST OWNER</u>	<u>WORKING INTEREST</u>	<u>NET REVENUE INTEREST</u>
BTA Oil Producers, LLC	0.91012958	0.69956761
801, LLC	0.00499999	0.00385825
Worrall Investment Corporation	0.01006905	0.00773869
Hat Mesa Oil Company	0.00363929	0.00280480
Hutchings Oil Company	0.00909821	0.00701198
SCW Interiors, LLC	0.00181961	0.00140237
Yates Energy Corporation	0.05022167	0.03875860
<u>Slash Exploration, LP</u>	0.01002260	0.00784478
TOTAL WORKING INTEREST	1.00000000	0.76898708

RECAP VCSU UNIT OWNERSHIP

RI	0.19069444
ORI	0.04031848
WI	0.76898708
TOTAL:	1.00000000

**BTA OIL PRODUCERS, LLC**

104 SOUTH PECOS STREET
MIDLAND, TEXAS 79701-5021
432-682-3753

CARLTON BEAL, JR.
BARRY BEAL
SPENCER BEAL
KELLY BEAL
BARRY BEAL, JR.
STUART BEAL
ROBERT DAVENPORT, JR.

ASHLEY BEAL LAFEVERS
ALEX BEAL
HILL DAVENPORT
TREY FUQUA
ADAMS DAVENPORT
MICHAEL BEAL

January 15, 2025

Federal Express
7714 5851 9445

Re: Vindicator Canyon State Unit Com Well Proposals
#416H - W/2 E/2 Section 29 and W/2 E/2 Section 32
#417H - E/2 SW/4 Section 21, E/2 W/2 Section 28 and E/2 NW/4 Section 33
#419H - W/2 SW/4 Section 21, W/2 W/2 Section 28 and W/2 NW/4 Section 33
Township 17 South, Range 36 East, Lea County, New Mexico
BTA 22201 Aspen, Tr. V, XVII, XIX, XXII, XVIII, XXIX, XXX

XTO Holdings, LLC
Land Dept. Location 115
22777 Springwoods Village Parkway
Spring, TX 77389-1425

Attn: Daniel Castillo

Dear Daniel:

BTA Oil Producers, LLC ("BTA"), as Operator, proposes to drill the following Vindicator Canyon State Unit Com Wells (the "Wells"), as two-mile horizontal Pennsylvanian Shale Wells.

BTA Oil Producers, LLC Proposed Wells**Vindicator Canyon State Unit Com #416H**

- BTA proposes to drill the Pennsylvanian Shale horizontal well in the W/2 E/2 of Section 29 and the W/2 E/2 of Section 32, Township 17 South, Range 36 East, N.M.P.M., Lea County New Mexico, having a TVD of 11,900' and a MD of 22,455'. SHL: 300' FSL & 2,630' FWL of Section 20. BHL: 50' FSL & 2,310' FEL of Section 32.
- BTA's AFE estimates Dry Hole Costs of \$4,645,561.00; Completion Costs of \$5,504,580.00; Facility Costs of \$1,349,380.00; for a total of \$11,499,521.00.

1

BTA Oil Producers, LLC
Case No. 25505
Exhibit A-4

Vindicator Canyon State Unit Com #417H

- BTA proposes to drill the Pennsylvanian Shale horizontal well in the E/2 SW/4 Section 21, E/2 W/2 Section 28 and E/2 NW/4 Section 33, Township 17 South, Range 36 East, N.M.P.M., Lea County New Mexico, having a TVD of 11,620' and a MD of 22,175'. SHL: 2,250' FNL & 1,525' FWL of Section 21. BHL: 2,590' FNL & 2,590' FWL of Section 33.
- BTA's AFE estimates Dry Hole Costs of \$4,645,561.00; Completion Costs of \$5,504,580.00; Facility Costs of \$609,500.00; for a total of \$10,759,641.00.

Vindicator Canyon State Unit Com #419H

- BTA proposes to drill the Pennsylvanian Shale horizontal well in the W/2 SW/4 Section 21, W/2 W/2 Section 28 and W/2 NW/4 Section 33, Township 17 South, Range 36 East, N.M.P.M., Lea County New Mexico, having a TVD of 11,620' and a MD of 22,175'. SHL: 2,250' FNL & 1,465' FWL of Section 21. BHL: 2,590' FNL & 990' FWL of Section 33.
- BTA's AFE estimates Dry Hole Costs of \$4,645,561.00; Completion Costs of \$5,504,580.00; Facility Costs of \$609,500.00; for a total of \$10,759,641.00.

Enclosed are two (2) AFE's for each Well. If you elect to participate in the drilling of the Wells, please return a signed copy of this letter along with one signed copy of each AFE to this office using the enclosed envelope. Please note the Wells are horizontal wells and there will be no casing point elections. BTA requests that you make an election within thirty (30) days of receipt of this proposal.

As stated in the enclosed AFE's, if you elect to participate in the drilling of the Wells, your interest will automatically be covered by the BTA's well control insurance unless and until you: (1) indicate on the enclosed AFE that you will purchase your own well control policy, and (2) promptly provide a valid and current insurance certificate from your insurance carrier in compliance with Operator's minimum insurance requirements.

Should you have any questions or require further information, please let me know.

Sincerely,

Rex D. Barker

Rex D. Barker

Landman

rbarker@btaoil.com

Enclosures

Vindicator Canyon State Unit Com Elections

_____ Elect to participate in the Vindicator Canyon State Unit Com #416H Well
(Send well information requirements to BTA)
_____ Elect not to participate in the Vindicator Canyon State Unit Com #416H Well

_____ Elect to participate in the Vindicator Canyon State Unit Com #417H Well
(Send well information requirements to BTA)
_____ Elect not to participate in the Vindicator Canyon State Unit Com #417H Well

_____ Elect to participate in the Vindicator Canyon State Unit Com #419H Well
(Send well information requirements to BTA)
_____ Elect not to participate in the Vindicator Canyon State Unit Com #419H Well

XTO Holdings, LLC

By: _____
Title: _____
Date: _____

BTA OIL PRODUCERS
WELL COST ESTIMATE & AUTHORITY FOR EXPENDITURE

Well Name: Vindicator Canyon State Unit Com #416H
Location: SHL: 300 FSL 2630 FWL Sec 20 17S 36E
FTP: 100 FSL 2310 FEL Sec 29 17S 36E
LTP: 100 FSL 2310 FEL Sec 32 17S 36E
BHL: 50 FSL 2310 FEL Sec 32 17S 36E
Lea County, NM
Date Prepared: 1/14/2025

Total Depth: -11,900' TVD
-22,455' MD
Formation: Penn Shale

		Prepared By:			TOTAL COST
		NGE	TW	NS	
		Costing	Completion	Facilities	
INTANGIBLE COSTS					
CODE	DESCRIPTION	\$	\$	\$	\$
2203	LOGS	8,000	20,000		28,000
2204	CORES				
2205	DST				
2211	LOCATION & ACCESS				
2212	SURVEY & STAKE	5,000			5,000
2213	DAMAGES	50,000			50,000
2214	ROAD & LOCATION	85,000	30,000	85,800	200,000
2214	OTHER LOCATION	130,000			130,000
2223	DRILLING RIG				
2225	MOBILIZATION	150,000			150,000
2226	DAYWORK	826,000			826,000
2226	FOOTAGE				
2227	TURKEY				
2232	DRILLING SUPPLIES				
2232	BITS	55,000			55,000
2233	BHA	65,000	65,000		130,000
2234	FUEL	227,380			227,380
2236	OTHER SUPPLIES				
2241	MUD RELATED				
2241	MUD PURCHASE	115,000			115,000
2242	MUD RENTAL				
2244	FRESH WATER	55,000	800,000		855,000
2245	BRINE	35,000			35,000
2246	SOLIDS CONTROL	35,420			35,420
2247	MUD MONITOR	28,000			28,000
2249	MUD RELATED OTHER	55,000			55,000
2252	DRILLING SERVICES				
2252	BOP RELATED	15,000			15,000
2253	CASING RELATED	95,000			95,000
2254	WELDING	2,000		85,000	87,000
2255	TRUCKING	35,000	55,000	25,000	115,000
2256	RENTAL EQUIP.	75,000	400,000	20,000	495,000
2257	OTHER SERVICES	445,625			445,625
2261	CEMENT				
2261	CASING CEMENTING	135,000			135,000
2262	OTHER CEMENTING	110,000	120,000		230,000
2266	CONTRACT SERVICES				
2266	ENGINEERING	8,000			8,000
2267	GEOLOGICAL	22,000			22,000
2268	FOURTHABOUT	5,000		75,000	80,000
2269	WELLSITE SUPERVISION	109,200	90,000	20,000	219,200
2270	OTHER CONTRACT SERV	25,000		15,000	40,000
2272	COMPLETION SERVICES				
2272	PULLING UNIT		20,000		20,000
2273	DRILLING RIG				
2278	PERFORATE		320,000		320,000
2277	STIMULATION		2,900,000		2,900,000
2278	OTHER COMPL. SERV.		160,000		160,000
2280	OVERHEAD				
2280	DRLG & ADMIN	10,000			10,000
TOTAL INTANGIBLE COSTS		\$ 3,027,505	\$ 4,980,000	\$ 325,000	\$ 8,332,505
TANGIBLE COSTS					
CODE	DESCRIPTION				
2311	TUBULARS				
2311	SURFACE CASING	115,000			115,000
2312	INTERMEDIATE CSG	260,000			260,000
2313	DRLG LINER & HANGER	280,000			280,000
2314	PRODUCTION CSG	575,000			575,000
2315	PROD LINER & HNGR				
2319	OTHER TUBULARS				
2321	WELL EQUIPMENT				
2321	WELL HEAD	65,000	85,000		150,000
2322	FLOWLINE			150,000	150,000
2325	TUBING		90,000		90,000
2326	RODS				
2327	PUMPERS				
2328	PUMPING UNIT				
2329	SUBSURFACE EQUIP		35,000		35,000
2331	OTHER WELL EQUIP	120,000	3,000		123,000
2331	LEASE EQUIPMENT				
2361	TANKS			198,000	198,000
2362	SEPARATORS			80,000	80,000
2363	HEATER TREATER				
2364	PUMPS			17,500	17,500
2365	ELECTRICAL SYSTEM			100,000	100,000
2366	METERS			30,000	30,000
2367	CONNECTORS			185,000	185,000
2368	LACT EQUIP			37,500	37,500
2369	OTHER LEASE EQUIP			150,000	150,000
SUBTOTAL - TANGIBLES		1,355,000	213,000	948,000	2,516,000
SYSTEMS					
2353	GAS LINE TANGIBLES				
2353	GAS LINE INTANGIBLES				
2381	COMPRESSOR				
2382	GAS PLANT TANGIBLES				
2382	GAS PLANT INTANGIBLES				
2384	DEHYDRATOR				
SUBTOTAL - SYSTEMS					
TOTAL TANGIBLE COSTS		1,355,000	213,000	948,000	2,516,000
GENERAL CONTINGENCIES		262,956	311,580	76,380	650,916
TOTAL BY PHASE		\$ 4,645,561	\$ 5,504,580	\$ 1,349,380	\$ 11,499,521
CUMULATIVE WELL COSTS		\$ 4,645,561	\$ 10,150,141	\$ 11,499,521	

EXTRA EXPENSE INSURANCE

☐ I want to be covered by Operator's Extra Expense insurance and pay my proportionate share of the premium.

Operator's Extra Expense insurance shall cover costs of well control, clean up and redrilling.

☐ I elect to purchase my own well control insurance policy and shall promptly provide a valid and current insurance certificate from my insurance carrier in compliance with Operator's minimum insurance requirements.

If neither box is checked above, non-operating working interest owner elects to be covered by Operator's well control insurance.

Initial Routing Date: _____

NE RTW BMM SB, CR, LJM, RMD, SEB, BBJ

Land Approval Block:

APPROVED BY: _____

COMPANY: _____

DATE: _____

C:\Users\bauser\Documents\22201 Aspen\VC\SAFE\Copy of wellcost 416H

BTA OIL PRODUCERS
WELL COST ESTIMATE & AUTHORITY FOR EXPENDITURE

Well Name: **Vindicator Canyon State Unit Com #417H**
 Location: **SHL: 2250 FNL 1525 FWL Sec 21 17S 38E**
FTP: 2540 FSL 2590 FWL Sec 21 17S 38E
LTP: 2540 FNL 2590 FWL Sec 33 17S 38E
BHL: 2590 FNL 2590 FWL Sec 33 17S 38E
Lea County, NM

Total Depth: **~11,620' TVD**
~22,175' MD

Formation: **Penn Shale**

Date Prepared: **1/3/2025**

		Prepared By:			TOTAL COSTS
		NGE	TW	NS	
		Drilling	Completion	Facilities	
INTANGIBLE COSTS					
CODE	FORMATION EVALUATION				
2203	LOGS	8,000	20,000		28,000
2204	CORES				
2205	DST				
	LOCATION & ACCESS				
2211	SURVEY & STAKE	5,000			5,000
2212	DAMAGES	50,000			50,000
2213	ROAD & LOCATION	65,000	30,000	50,000	145,000
2214	OTHER LOCATION	130,000			130,000
	DRILLING RIG				
2223	MOBILIZATION	150,000			150,000
2225	DAYWORK	628,000			628,000
2226	FOOTAGE				
2227	TURNKEY				
	DRILLING SUPPLIES				
2232	BITS	55,000			55,000
2233	BHA	65,000			130,000
2234	FUEL	227,360			227,360
2236	OTHER SUPPLIES				
	MUD RELATED				
2241	MUD PURCHASE	115,000			115,000
2242	MUD RENTAL				
2244	FRESH WATER	55,000	800,000		855,000
2245	BRINE	35,000			35,000
2246	SOLIDS CONTROL	35,420			35,420
2247	MUD MONITOR	28,000			28,000
2249	MUD RELATED OTHER	55,000			55,000
	DRILLING SERVICES				
2252	BOP RELATED	15,000			15,000
2253	CASING RELATED	95,000			95,000
2254	WELDING	12,000		50,000	62,000
2255	TRUCKING	35,000	55,000	25,000	115,000
2256	RENTAL EQUIP	75,000	400,000	30,000	505,000
2257	OTHER SERVICES	445,525			445,525
	CEMENT				
2261	CASING CEMENTING	135,000			135,000
2262	OTHER CEMENTING	110,000	120,000		230,000
	CONTRACT SERVICES				
2266	ENGINEERING	8,000			8,000
2267	GEOLOGICAL	22,000			22,000
2268	ROUABOUT	6,000		50,000	56,000
2269	WELLSITE SUPERVISION	106,200	90,000	25,000	224,200
2270	OTHER CONTRACT SERV.	25,000		5,000	30,000
	COMPLETION SERVICES				
2272	PULLING UNIT		20,000		20,000
2273	DRILLING RIG				
2276	PERFORATE		320,000		320,000
2277	STIMULATION		2,900,000		2,900,000
2278	OTHER COMPL. SERV.		180,000		180,000
	OVERHEAD				
2280	DRUG & ADMIN	10,000			10,000
TOTAL INTANGIBLE COSTS		\$ 3,027,505	\$ 4,980,000	\$ 235,000	\$ 8,242,505
TANGIBLE COSTS					
CODE	TUBULARS				
2311	SURFACE CASING	115,000			115,000
2312	INTERMEDIATE CSG	200,000			200,000
2313	DRUG LINER & HANGER	280,000			280,000
2314	PRODUCTION CSG	575,000			575,000
2315	PROD LINER & HNGR				
2316	OTHER TUBULARS				
	WELL EQUIPMENT				
2321	WELL HEAD	65,000	85,000	125,000	275,000
2322	FLOWLINE				
2325	TUBING		90,000		90,000
2326	RODS				
2327	PUMPS				
2328	PUMPING UNIT				
2329	SUBSURFACE EQUIP		35,000		35,000
2331	OTHER WELL EQUIP	120,000	3,000		123,000
	LEASE EQUIPMENT				
2361	TANKS				
2362	SEPARATORS			55,000	55,000
2363	HEATER TREATER				
2364	PUMPS				
2365	ELECTRICAL SYSTEM			50,000	50,000
2366	METERS			25,000	25,000
2367	CONNECTORS			55,000	55,000
2368	LACT EQUIP				
2369	OTHER LEASE EQUIP			30,000	30,000
	SUBTOTAL - TANGIBLES	1,355,000	213,000	340,000	1,908,000
	SYSTEMS				
2353	GAS LINE TANGIBLES				
2353	GAS LINE INTANGIBLES				
2361	COMPRESSOR				
2362	GAS PLANT TANGIBLES				
2362	GAS PLANT INTANGIBLES				
2364	DEHYDRATOR				
	SUBTOTAL - SYSTEMS				
TOTAL TANGIBLE COSTS		1,355,000	213,000	340,000	\$ 1,908,000
GENERAL CONTINGENCIES		262,956	311,580	34,500	609,036
TOTALS BY PHASE		\$ 4,645,561	\$ 5,504,580	\$ 609,500	\$ 10,759,641
CUMULATIVE WELL COSTS		\$ 4,645,561	\$ 10,150,141	\$ 10,759,641	

EXTRA EXPENSE INSURANCE

☐ I want to be covered by Operator's Extra Expense Insurance and pay my proportionate share of the premium.

Operator's Extra Expense Insurance shall cover costs of well control, clean up and redrilling.

☐ I elect to purchase my own well control insurance policy and shall promptly provide a valid and current insurance certificate from my insurance carrier in compliance with Operator's minimum insurance requirements.

If neither box is checked above, non-operating working interest owner elects to be covered by Operator's well control insurance.

Initial Routing Date: _____

NE RTW BMM SB, CR, L/H, RMD, SEB, BBJ

Land Approval Block: _____

APPROVED BY: _____

COMPANY: _____

DATE: _____

**B7A OIL PRODUCERS
WELL COST ESTIMATE & AUTHORITY FOR EXPENDITURE**

Well Name: Vindicator Canyon State Unit Com #419H
 Location: SHL: 2250 FNL 1465 FWL Sec 21 17S 36E
 FTP: 2540 FNL 990 FWL Sec 21 17S 36E
 LTP: 2540 FNL 990 FWL Sec 33 17S 36E
 BHL: 2590 FNL 990 FWL Sec 33 17S 36E
 Lea County, NM
 Date Prepared: 1/3/2025

Total Depth: -11,620' TVD
 -22,175' MD

Formation: Penn Shale

		Prepared By:			TOTAL COSTS
		NGE	TW	NS	
		Drilling	Completion	Facilities	
INTANGIBLE COSTS					
CODE	DESCRIPTION				
2203	LOGS	8,000	20,000		28,000
2204	CORES				
2206	DST				
	LOCATION & ACCESS				
2211	SURVEY & STAKE	5,000			5,000
2212	DAMAGES	50,000			50,000
2213	ROAD & LOCATION	85,000	30,000	50,000	165,000
2214	OTHER LOCATION	130,000			130,000
	DRILLING RIG				
2223	MOBILIZATION	150,000			150,000
2225	DAYWORK	826,000			826,000
2226	FOOTAGE				
227	TURNKEY				
	DRILLING SUPPLIES				
2232	BITS	55,000			55,000
2233	BHA	63,000	65,000		130,000
2234	FUEL	227,360			227,360
2236	OTHER SUPPLIES				
	MUD RELATED				
2241	MUD PURCHASE	115,000			115,000
2242	MUD RENTAL				
2244	FRESH WATER	55,000	800,000		855,000
2245	BRINE	35,000			35,000
2246	SOLIDS CONTROL	35,420			35,420
2247	MUD MONITOR	28,000			28,000
2249	MUD RELATED OTHER	55,000			55,000
	DRILLING SERVICES				
2252	BOP RELATED	15,000			15,000
2253	CASING RELATED	95,000			95,000
2254	WELDING	12,000		50,000	62,000
2255	TRUCKING	35,000	55,000	25,000	115,000
2256	RENTAL EQUIP.	75,000	400,000	30,000	505,000
2257	OTHER SERVICES	445,625			445,625
	CEMENT				
2261	CASING CEMENTING	135,000			135,000
2262	OTHER CEMENTING	110,000	120,000		230,000
	CONTRACT SERVICES				
2266	ENGINEERING	8,000			8,000
2267	GEOLOGICAL	22,000			22,000
2268	ROUABOUT	6,000		50,000	56,000
2269	WELL SITE SUPERVISION	109,200	90,000	25,000	224,200
2270	OTHER CONTRACT SERV.	25,000		5,000	30,000
	COMPLETION SERVICES				
2272	PULLING UNIT		20,000		20,000
2273	DRILLING RIG				
2276	PERFORATE		320,000		320,000
2277	STIMULATION		2,900,000		2,900,000
2278	OTHER COMPL. SERV		160,000		160,000
	OVERHEAD				
2280	DRUG & ADMIN	10,000			10,000
TOTAL INTANGIBLE COSTS		\$ 3,627,605	\$ 4,980,000	\$ 235,000	\$ 8,842,605
TANGIBLE COSTS					
CODE	DESCRIPTION				
	TUBULARS				
2311	SURFACE CASING	115,000			115,000
2312	INTERMEDIATE CSG	200,000			200,000
2313	DRUG LINER & HANGER	280,000			280,000
2314	PRODUCTION CSG	575,000			575,000
2315	PROD LINER & HNGR				
2316	OTHER TUBULARS				
	WELL EQUIPMENT				
2321	WELL HEAD	85,000	85,000		170,000
2322	FLOWLINE			125,000	125,000
2325	TUBING		90,000		90,000
2326	RODS				
2327	PUMPS				
2328	PUMPING UNIT				
2329	SUBSURFACE EQUIP		35,000		35,000
2331	OTHER WELL EQUIP	120,000	3,000		123,000
	LEASE EQUIPMENT				
2361	TANKS				
2362	SEPARATORS			55,000	55,000
2363	HEATER TREATER				
2364	PUMPS				
2365	ELECTRICAL SYSTEM			50,000	50,000
2366	METERS			25,000	25,000
2367	CONNECTORS			55,000	55,000
2368	LACT EQUIP				
2369	OTHER LEASE EQUIP			30,000	30,000
SUBTOTAL - TANGIBLES		1,355,000	213,000	340,000	1,908,000
	SYSTEMS				
2353	GAS LINE TANGIBLES				
2353	GAS LINE INTANGIBLES				
2361	COMPRESSOR				
2362	GAS PLANT TANGIBLES				
2362	GAS PLANT INTANGIBLES				
2364	DEHYDRATOR				
SUBTOTAL - SYSTEMS					
TOTAL TANGIBLE COSTS		1,355,000	213,000	340,000	\$ 1,908,000
GENERAL CONTINGENCIES		262,958	311,580	34,500	609,038
TOTAL BY PHASE		\$ 4,845,561	\$ 5,504,580	\$ 609,500	\$ 10,959,641
CUMULATIVE WELL COSTS		\$ 4,845,561	\$ 10,150,141	\$ 10,759,641	

EXTRA EXPENSE INSURANCE

☐ I elect to be covered by Operator's Extra Expense Insurance and pay my proportionate share of the premium. Operator's Extra Expense Insurance shall cover costs of well control, clean up and redrilling.

☐ I elect to purchase my own well control insurance policy and shall promptly provide a valid and current insurance certificate from my insurance carrier in compliance with Operator's minimum insurance requirements.

If neither box is checked above, non-operating working interest owner elects to be covered by Operator's well control insurance.

Initial Routing Date:
 NE RTW BMM SB, CR, L/H, RMD, SEB, BBJ

Land Approval Block:

APPROVED BY: _____

COMPANY: _____

DATE: _____

Willis Price

From: Alyssa Hume <alyssa.hume@hilcorp.com>
Sent: Thursday, July 17, 2025 1:43 PM
To: Willis Price
Subject: RE: [EXTERNAL] Vindicator Canyon State Unit Com #417H

Caution: This email originated from outside of BTA. Do not click links or open attachments unless you recognize the sender and know the content is safe.

Received.

Thanks,

Alyssa Hume
Sr. Landman – Permian West
Hilcorp Energy Company
1111 Travis Street
Houston, Texas 77002
(346) 237-2265 Direct
(832) 248-6669 Mobile

From: Willis Price <WPrice@btaoil.com>
Sent: Thursday, July 17, 2025 1:40 PM
To: Alyssa Hume <alyssa.hume@hilcorp.com>
Subject: [EXTERNAL] Vindicator Canyon State Unit Com #417H

CAUTION: External sender. DO NOT open links or attachments from UNKNOWN senders.

Alyssa:

I am sending this to correct the description of the spacing unit for the VCSU #417H in the well proposal dated January 15, 2025 from BTA Oil Producers, LLC to XTO Holdings, LLC (Hilcorp Permian CT TXNM, LLC's predecessor in title). Please acknowledge receipt of the attached scan by return e-mail. Thank you and please call or e-mail me if you have questions.



Willis Price
Landman
BTA Oil Producers, LLC
104 South Pecos
Midland, Texas 79701
Phone (432) 682-3753
Cell (432) 638-6810
E-mail wprice@btaoil.com

CHRONOLOGY OF CONTACT
Vindicator Canyon State Unit Com 417H

XTO Energy Inc. / Hilcorp Permian CT TXNM, LLC

- 01/15/2025 Sent a well proposal by email and Federal Express to XTO Energy Inc. ("XTO") that included the Vindicator Canyon State Unit Com 417H ("417H").
- 05/14/2025 Sent email to XTO advising that the election period for the 417H well proposal had passed and that BTA was scheduled to spud the 417H on December 14, 2025. Advised XTO that if there is no voluntary election to participate, BTA will file an application for Compulsory Pooling with the New Mexico Oil Conservation Division ("NMOCD").
- 05/22/2025 XTO emailed that the technical team still needing some answers from BTA regarding the 417H well proposal, and that effective January 1, 2025, XTO divested its interest in the assets to Hilcorp.
- 05/28/2025 Sent email to Hilcorp requesting a copy of the recorded assignment from XTO Holdings, LLC to Hilcorp Energy Corp., and passed along that BTA's estimated spud date for the 417H is December 11, 2025.
- 05/29/2025 Hilcorp emailed copies of the Assignment and Bill of Sale from certain XTO entities to XTO Permian CT TXNM, LLC, and a name change certificate which amended the entity name from XTO Permian CT TXNM, LLC to Hilcorp Permian CT TXNM, LLC ("Hilcorp"). Hilcorp requested the interest BTA is showing for them in the 417H.
- 05/29/2025 Sent email with a spreadsheet showing Hilcorp with 6.25% WI / 5.46875% NRI (assuming an 87.5% NRI on the Hilcorp interest) in the 417H.
- 06/23/2025 Sent email inquiring if Hilcorp needs any additional information regarding the 417H well proposal.
- 06/23/2025 Hilcorp email response stating that the team is still reviewing and hasn't made a decision yet but Hilcorp understands if BTA needs to go ahead and file for compulsory pooling.

- 07/17/2025 Emailed Hilcorp with a letter attached to correct the description of the spacing unit for the 417H in the well proposal dated January 15, 2025 from BTA to XTO (Hilcorp's predecessor in title). The proposal letter mistakenly described a 320 acre spacing unit instead of a 640 acre spacing unit, and the correct 640 acre spacing unit was described.
- 07/17/2025 Hilcorp confirms receipt of the correction letter.
- 07/17/2025 BTA checks Lea County records online in preparation for the August 7, 2025 compulsory pooling hearing and finds a Term Assignment of Oil and Gas Lease from Hilcorp to Texas Standard Oil LLC ("Texas Standard") dated effective April 16, 2025, assigning, among other lands, the N/2NW/4 of Section 33, T17S-R36E, Lea County, New Mexico, as to the Pennsylvanian shale rights. The assignment includes leasehold in the NE/4 NW/4 of Section 33 that is included in the 417H well proposal.
- 07/18/2025 Sent email to Texas Standard with the well proposal dated January 15, 2025 covering the 417H and the e-mail and correction letter to Hilcorp both dated July 17, 2025. The email references the upcoming compulsory pooling hearing before the NMOCD on August 7, 2025. In lieu of compulsory pooling, BTA offers to enter into a mutually acceptable Operating Agreement including the N/2NW/4 of Section 33, or a Term Assignment covering the N/2NW/4 of Section 33 on mutually acceptable terms.
- 07/22/2025 Matt Roberson with Texas Standard stated in our telephone conversation that the Term Assignment from Hilcorp to Texas Standard was not intended to include the W/2SE/4 of Section 32 and N/2NW/4 of Section 33, and suggested that an amendment will be filed to restore ownership of those two tracts to Hilcorp.
- 07/22/2025 Matt Roberson with Texas Standard emailed that he had corresponded with Alyssa at Hilcorp and that she would prepare a correction of the Term Assignment covering the referenced tracts in Sections 32 and 33 and have it recorded soon.
- 07/24/2025 Confirmed by email with Alyssa Hume with Hilcorp that Texas Standard and Hilcorp will amend the Term Assignment to restore the ownership of the W/2SE/4 of Section 32 and N/2NW/4 of Section 33 to Hilcorp Permian CT TXNM LLC.

BTA Oil Producers, LLC
Case No. 25505
Exhibit A-5

**STATE OF NEW MEXICO
DEPARTMENT OF ENERGY, MINERALS AND NATURAL RESOURCES
OIL CONSERVATION DIVISION**

**APPLICATION OF BTA OIL PRODUCERS, LLC
FOR COMPULSORY POOLING,
LEA COUNTY, NEW MEXICO.**

Case No. 25505

SELF-AFFIRMED STATEMENT OF J.T. TRUONG

1. I am employed by BTA Oil Producers, LLC ("BTA") as a geologist. I am over 18 years of age, have personal knowledge of the matters addressed herein, and am competent to provide this Self-Affirmed Statement. I have previously testified before the New Mexico Oil Conservation Division ("Division") and my credentials as an expert in geology were accepted and made a matter of record.

2. I am familiar with the geological matters that pertain to the above-referenced case.

3. **Exhibit B-1** is a project location map that shows the location of the proposed **Vindicator Canyon State Unit Com 417H** well ("Well").

4. BTA is targeting the Pennsylvanian Shale formation. **Exhibit B-2** is a subsea structure map that I prepared for this interval with 100-foot contours. The proposed horizontal well spacing unit is highlighted in red and the initial well is depicted with a black dashed line. Existing producing wells in the Pennsylvanian Shale Formation interval are represented by solid orange lines. The structure map shows the Pennsylvanian Formation. The structure appears consistent across the proposed spacing unit and I do not observe any faulting, pinch outs, or other geologic impediments to drilling horizontal wells in this area.

5. **Exhibit B-2** also shows a cross-section line in blue running North to South reflecting three wells penetrating the Pennsylvanian Shale formation that I used to construct a stratigraphic cross-section from A to A'. These wells contain good logs and I consider them representative of the geology in the subject area.

**BTA Oil Producers, LLC
Case No. 25505
Exhibit B**

6. **Exhibit B-3** is a stratigraphic cross-section that I prepared using the logs from the three wells noted on Exhibit B-2. Each well in the cross-section contains the gamma ray in the first track and resistivity in the second track. The initial target interval is labeled and marked. The cross-section demonstrates that the targeted interval is continuous across the proposed spacing unit.

7. **Exhibit B-4** is a Gross Isopach map of the Pennsylvanian Shale formation interval. The proposed horizontal well spacing unit is highlighted in red and the initial well is depicted with a black dashed line. Existing producing wells are represented by solid orange lines. The anticipated gross thickness of the Pennsylvanian Shale interval is 350 to 500 feet. The gross isopach map demonstrates that the Pennsylvanian Shale interval is present across the proposed spacing unit. The location of the previous cross-section from A-A' in Exhibit B-2 is also shown as a blue line on this map.

8. In my opinion, a stand-up orientation for the wells is appropriate to properly develop the subject acreage because of an established directional pattern and the known fracture orientation in this portion of the trend. Stand-up is also supported by a study of the production of stand-up vs laydown orientation in the area, with stand-up well results being significantly better.

9. Based on my geologic study, the Pennsylvanian Shale formation underlying the subject area is suitable for development by horizontal wells and the acreage comprising the proposed spacing unit will be productive and contribute proportionately to the production from the wells.

10. In my opinion, the granting of BTA's application will serve the interests of conservation, the protection of correlative rights, and the prevention of waste.

11. The exhibits attached hereto were either prepared by me or under my supervision or were compiled from company business records.

12. I understand this Self-Affirmed Statement will be used as written testimony in this case. I affirm my testimony above is true and correct and is made under penalty of perjury under the laws

of the State of New Mexico. My testimony is made as of the date identified next to my signature below.

J.T. Truong

Date 7/17/25

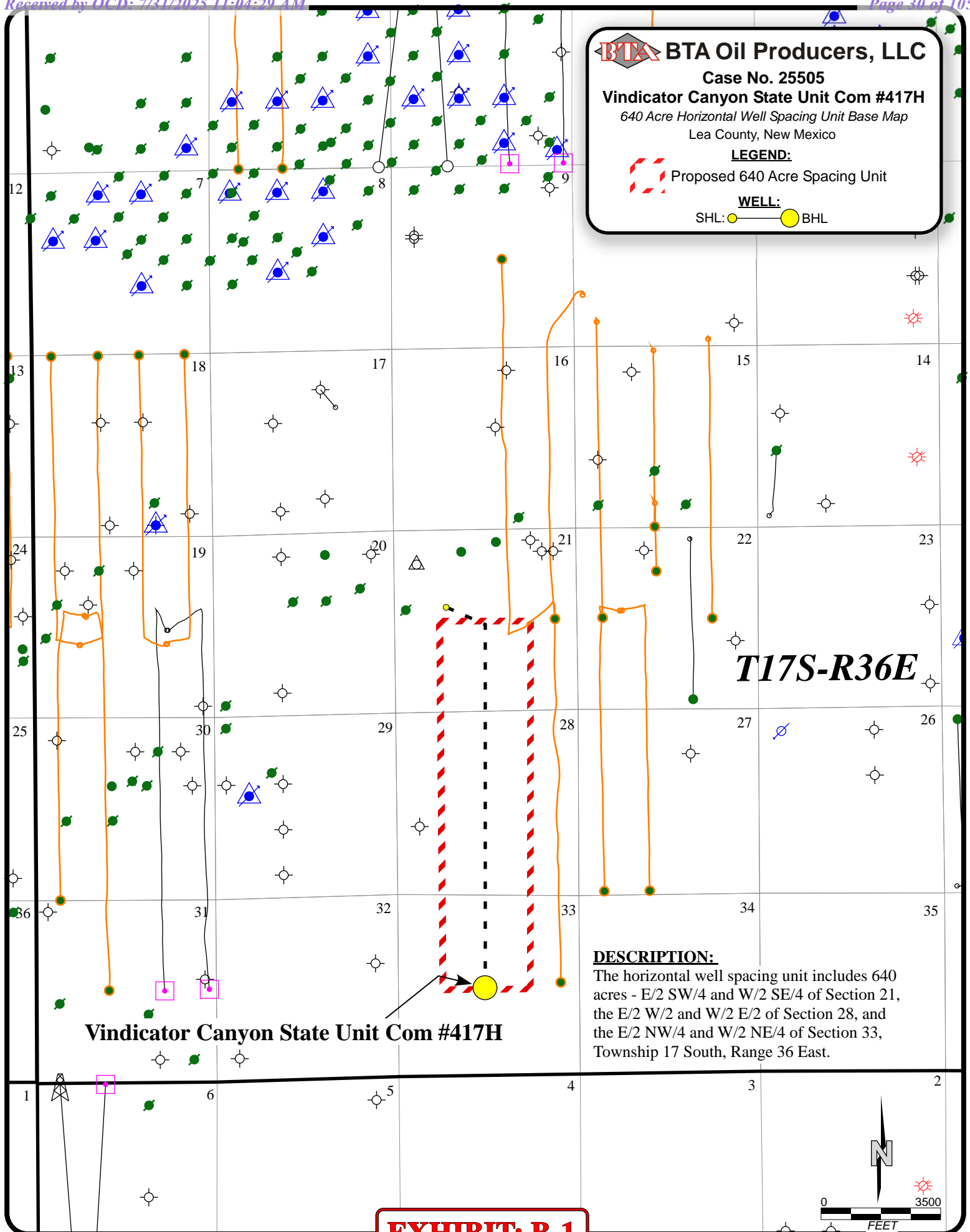

BTA BTA Oil Producers, LLC

Case No. 25505

Vindicator Canyon State Unit Com #417H

Pennsylvanian Shale Marker Structure Map

C.I.=100'

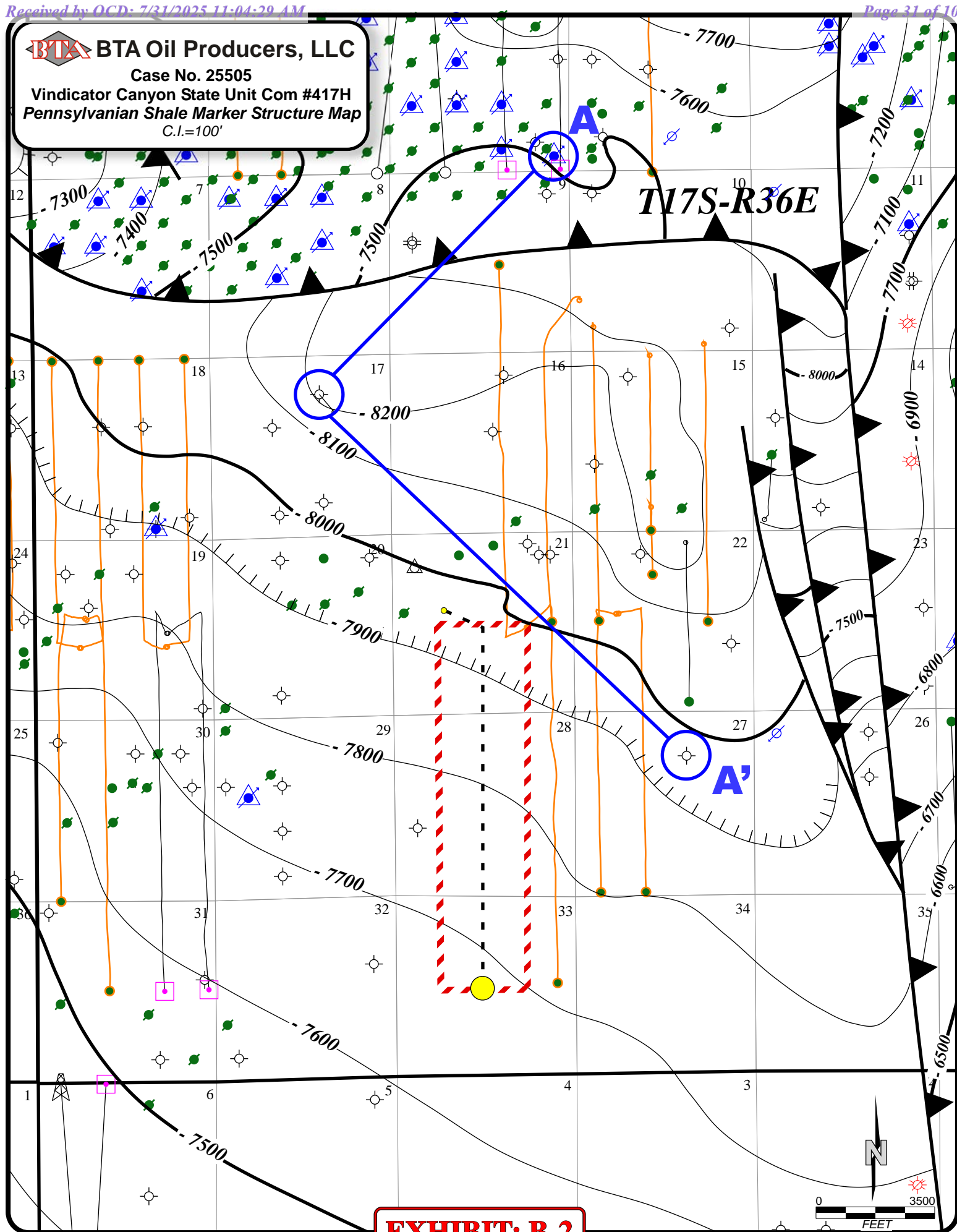

EXHIBIT: B-2

BTA BTA Oil Producers, LLC

Case No. 25505
 Vindicator Canyon State Unit Com #417H
 Stratigraphic Cross Section

A

Texland Petroleum-Hobbs, LLC
 OPL 4 State #1
 API: 30-025-36987
 Sec. 4, T17S-R36E
 440'FSL & 440'FEL



Marathon Oil Co.
 Palmetto 17 State Com #1
 API: 30-025-34652
 Sec. 17, T17S-R36E
 1650'FNL & 1650'FEL

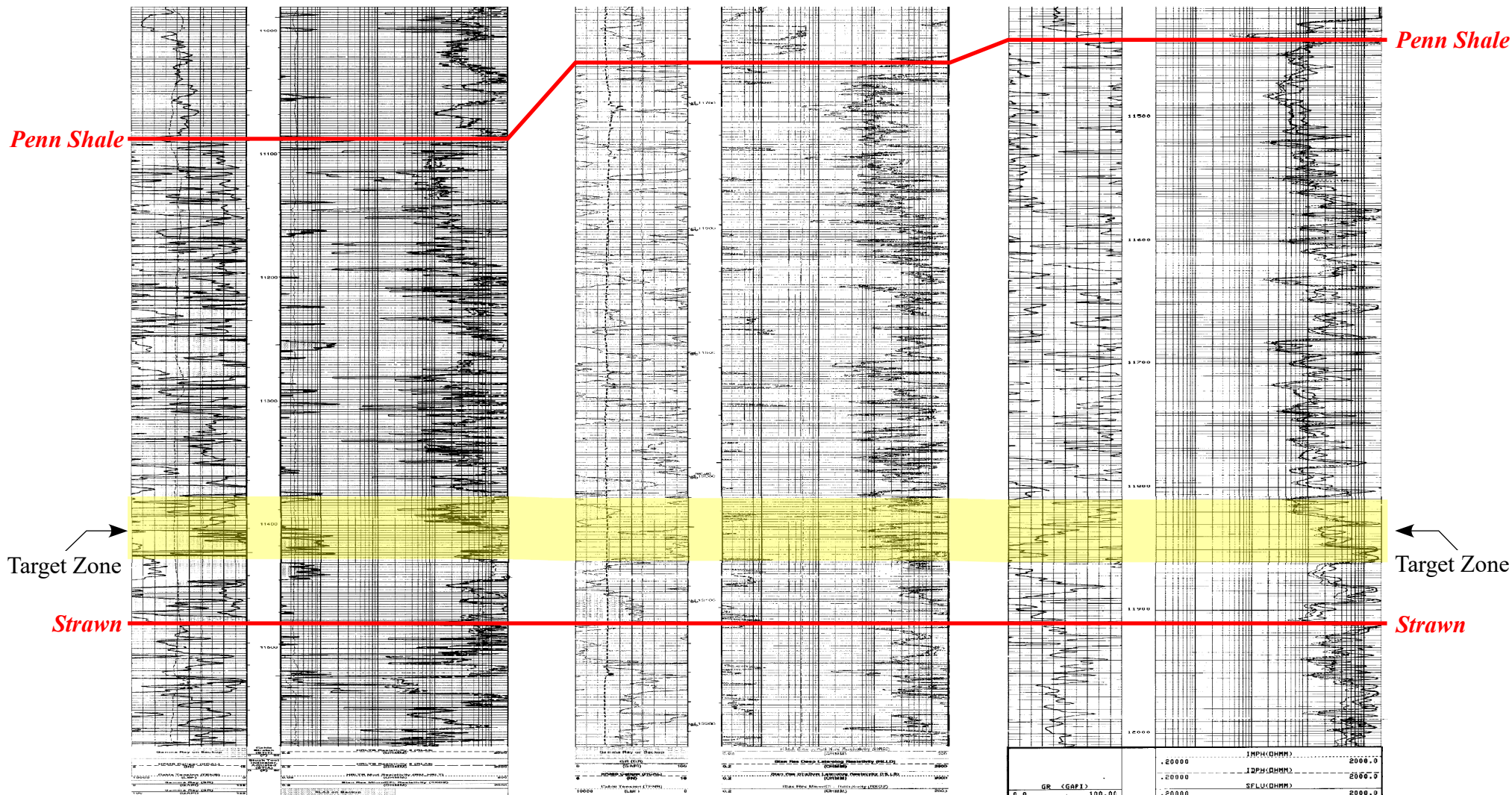

Tom Schneider
 Narathon State #1
 API: 30-025-30110
 Sec. 27, T17S-R36E
 1300'FNL & 1980'FEL

A'**EXHIBIT: B-3**

BTA **BTA Oil Producers, LLC**
Case No. 25505
Vindicator Canyon State Unit Com #417H
Interval Thickness Isopach Map
Penn Shale to Strawn
C.I.=25'

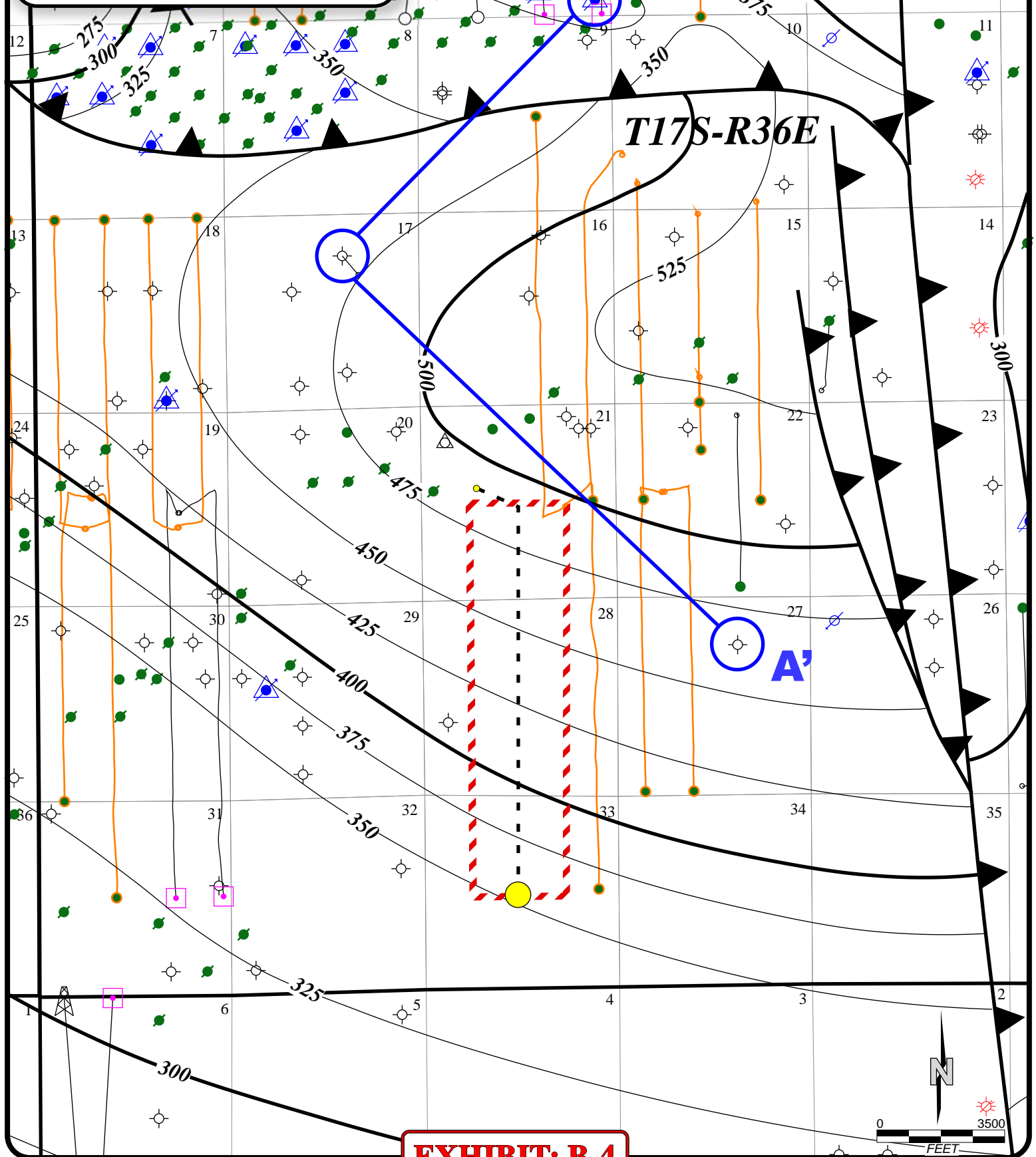

EXHIBIT: B-4

**STATE OF NEW MEXICO
DEPARTMENT OF ENERGY, MINERALS AND NATURAL RESOURCES
OIL CONSERVATION DIVISION**

**APPLICATION OF BTA OIL PRODUCERS, LLC
FOR COMPULSORY POOLING,
LEA COUNTY, NEW MEXICO.**

CASE NO. 25505

**SELF-AFFIRMED STATEMENT
OF JACLYN M. MCLEAN**

1. I am attorney in fact and authorized representative of BTA Oil Producers, LLC (“BTA”) the Applicant herein.
2. I am familiar with the Notice Letter attached as **Exhibit C-1**, and caused the Notice Letter, along with the Application in this case, to be sent to the parties listed in the Postal Delivery Report attached as **Exhibit C-2**.
3. Exhibit C-2 also provides the date the Notice Letter was sent, along with the delivery status of each.
4. Electronic return receipts are attached as **Exhibit C-3** as supporting documentation for proof of mailing and the information provided on Exhibit C-2.
5. On July 22, 2025, I caused a notice to be published in the Hobbs News-Sun. An Affidavit of Publication from the legal clerk of the Hobbs News-Sun along with a copy of the Notice Publication, is attached as **Exhibit C-4**.
6. I understand this Self-Affirmed Statement will be used as written testimony in the subject case. I affirm that my testimony above is true and correct and is made under penalty of perjury under the laws of the State of New Mexico. My testimony is made as of the date handwritten next to my signature below.

/s/Jaclyn M. McLean
Jaclyn M. McLean

July 29, 2025
Date

**BTA Oil Producers, LLC
Case No. 25505
Exhibit C**



July 15, 2025

VIA CERTIFIED MAIL
RETURN RECEIPT REQUESTED

TO: ALL PARTIES ENTITLED TO NOTICE

**Re: Case No. 25505 - Application of BTA Oil Producers, LLC for
Compulsory Pooling, Lea County, New Mexico.**

To whom it may concern:

This letter is to advise you that the enclosed application was filed with the New Mexico Oil Conservation Division. The hearing will be conducted on **August 07, 2025**, beginning at 9:00 a.m.

The hearing will be conducted in a hybrid fashion, both virtually and in-person at the Energy, Minerals, Natural Resources Department, Wendell Chino Building, Pecos Hall, 1220 South St. Francis Drive, 1st Floor, Santa Fe, NM 87505. The hearing may be held only virtually at the discretion of the Division. To confirm the manner in which the hearing will be held, and to participate virtually, please visit the OCD Hearings website at the following link:

<https://www.emnrd.nm.gov/oed/hearing-info/>. You are not required to attend this hearing, but as an owner of an interest that may be affected by these applications, you may appear and present testimony. Failure to appear at that time and become a party of record will preclude you from challenging the matter at a later date.

Pursuant to Division Rule 19.15.4.13.B, a party who intends to present evidence at the hearing shall file a pre-hearing statement and serve copies on other parties, or the attorneys of parties who are represented by counsel, at least four business days prior to the scheduled hearing, but in no event later than 5:00 p.m. Mountain Time, on the Thursday preceding the scheduled hearing date. If you are not registered with the OCD's E-Permitting system, you must submit the statement via e-mail to oed.hearings@emnrd.nm.gov and should include: the names of the parties; whether or not the parties are represented by counsel; a concise statement of the case; the names of witnesses anticipated to be called to testify at the hearing; the approximate amount of time needed to present the case; and an identification of any procedural matters that are to be resolved prior to the hearing.

If you have any questions about this application, please contact Kristeen Ramos, Landman for BTA Oil Producers, LLC at kramos@btaoil.com.

125 Lincoln Avenue, Suite 223
Santa Fe, NM 87501
505-230-4410

HardyMcClean.com

Writer:
Jaclyn M. McLean
Managing Partner
jmclean@hardymcClean.com

BTA Oil Producers, LLC
Case No. 25505
Exhibit C-1

Hardy McLean LLC
July 15, 2025

Page 2

Sincerely,
/s/ Jaclyn M. McLean
Jaclyn M. McLean

Postal Delivery Report

BTA Vindicator Canyon - Case No. 25505

Recipient	Date Mailed	USPS Tracking Number	Date Received	Status
801, LLC	7/15/2025	9414836208551284929114	N/A	Departed USPS Regional Facility
Hat Mesa Oil Company	7/15/2025	9414836208551284929084	7/22/2025	Delivered, Individual Picked Up at Post Office ALBUQUERQUE, NM 87111
Hutchings Oil Company	7/15/2025	9414836208551284929107	7/22/2025	Delivered, Individual Picked Up at Post Office ALBUQUERQUE, NM 87111
SCW Interiors, LLC	7/15/2025	9414836208551284929121	7/22/2025	Delivered, Individual Picked Up at Post Office ALBUQUERQUE, NM 87111
Slash Exploration	7/15/2025	9414836208551284929145	7/22/2025	Delivered, Individual Picked Up at Post Office ROSWELL, NM 88201
Worrall Investment Corporation	7/15/2025	9414836208551284929138	7/24/2025	Delivered, Individual Picked Up at Post Office ROSWELL, NM 88201
Yates Energy Corporation	7/15/2025	9414836208551284929152	7/22/2025	Delivered, Individual Picked Up at Post Office ROSWELL, NM 88201
Allar Development LLC	7/15/2025	9414836208551284929183	N/A	Processing at USPS Facility
Angelo, Ernest Jr	7/15/2025	9414836208551284929190	7/21/2025	Delivered, Left with Individual

BTA Oil Producers, LLC
Case No. 25505
Exhibit C-2

801, LLC	7/15/2025	9414836208551284929176	N/A	Departed USPS Regional Facility
Angelo Holdings LLC	7/15/2025	9414836208551284929206	N/A	Reminder to pick up your item
Armstrong Energy Corporation	7/15/2025	9414836208551284929213	N/A	In Transit to Next Facility, Arriving Late
Babe Development LLC	7/15/2025	9414836208551284929220	7/22/2025	Delivered, Individual Picked Up at Post Office ROSWELL, NM 88201
Big Three Energy Group, LLC	7/15/2025	9414836208551284929237	N/A	N/A
Boyd & McWilliams Investments	7/15/2025	9414836208551284929244	7/21/2025	Delivered, Left with Individual
Axis Energy Corporation	7/15/2025	9414836208551284929251	7/21/2025	Delivered, Individual Picked Up at Post Office ROSWELL, NM 88201
Blue Ridge Royalties LLC	7/15/2025	9414836208551284929275	7/22/2025	Delivered, Individual Picked Up at Post Office ROSWELL, NM 88201
Bane Bigbie, Inc.	7/15/2025	9414836208551284929268	7/23/2025	Delivered, PO Box
Centennial LLC	7/15/2025	9414836208551284929282	7/28/2025	Delivered, Individual Picked Up at Post Office ROSWELL, NM 88201
Chimney Rock Oil & Gas LLC	7/15/2025	9414836208551284929299	7/22/2025	Delivered, Individual Picked Up at Post Office ROSWELL, NM 88201
Corser, Matt	7/15/2025	9414836208551284929312	N/A	N/A
State Of New Mexico The Commissioner	7/15/2025	9414836208551284929305	7/22/2025	Delivered, Individual Picked Up at Post Office SANTA FE, NM 87501

Collins & Jones Investments LLC	7/15/2025	9414836208551284929336	7/23/2025	Delivered, PO Box
Crown Oil Partners, LP	7/15/2025	9414836208551284929329	7/22/2025	Delivered, Individual Picked Up at Postal Facility MIDLAND, TX 79705
Cromwell, David W.	7/15/2025	9414836208551284929343	7/21/2025	Delivered, Left with Individual
Construct, LLC	7/15/2025	9414836208551284929350	7/21/2025	Delivered, Left with Individual
Discovery Exploration	7/15/2025	9414836208551284929367	7/21/2025	Delivered, Left with Individual
Crump Energy Investments, LLC	7/15/2025	9414836208551284929374	7/22/2025	Delivered, Individual Picked Up at Postal Facility MIDLAND, TX 79705
Essex, David Trust fbo Pierce D Essex	7/15/2025	9414836208551284929381	7/24/2025	Delivered, Individual Picked Up at Post Office OMAHA, NE 68108
Fenn, Catheryn Isabella Trust	7/15/2025	9414836208551284929398	7/22/2025	Delivered, Individual Picked Up at Post Office ROSWELL, NM 88201
Essex, David Trust fbo Elliott C Essex	7/15/2025	9414836208551284929404	7/24/2025	Delivered, Individual Picked Up at Post Office OMAHA, NE 68108
Gannaway Oil, LLC	7/15/2025	9414836208551284929411	7/22/2025	Delivered, Individual Picked Up at Post Office
Forrest, Richard & Susan Rev Trust	7/15/2025	9414836208551284929435	7/21/2025	Delivered, Left with Individual

Featherstone Development Corp. fbo Pierce D	7/15/2025	9414836208551284929428	7/21/2025	Delivered, Individual Picked Up at Post Office ROSWELL, NM 88201
Hanagan, Mike	7/15/2025	9414836208551284929442	7/21/2025	Delivered, Individual Picked Up at Post Office ROSWELL, NM 88201
Headington Oil Company, LP	7/15/2025	9414836208551284929466	N/A	We could not access the delivery location to deliver your package at 4:16 pm on July 22, 2025 in MCKINNEY, TX 75072. We will redeliver on the next delivery day. No action needed.
HJJW Royalties, LP	7/15/2025	9414836208551284929459	7/22/2025	Delivered, PO Box
McBride Minerals LLC	7/15/2025	9414836208551284929473	7/21/2025	Delivered, Individual Picked Up at Post Office ROSWELL, NM 88201
Hanagan Petroleum Corporation	7/15/2025	9414836208551284929480	7/21/2025	Delivered, Individual Picked Up at Post Office ROSWELL, NM 88201
Mitchell, Stephen T.	7/15/2025	9414836208551284929497	7/21/2025	Delivered, Left with Individual
McGee, George & Melissa	7/15/2025	9414836208551284929510	7/23/2025	Delivered, PO Box MIDLAND, TX 79701
Hutchings Oil Company	7/15/2025	9414836208551284929503	7/22/2025	Delivered, Individual Picked Up at Post Office ALBUQUERQUE, NM 87111

Owen, William B.	7/15/2025	9414836208551284929534	7/22/2025	Delivered, Individual Picked Up at Post Office
Hanson Operating Co., Inc.	7/15/2025	9414836208551284929527	7/21/2025	Delivered, Individual Picked Up at Post Office ROSWELL, NM 88201
JTD Resources, LLC	7/15/2025	9414836208551284929558	7/25/2025	Delivered, PO Box MIDLAND, TX 79701
MCT Energy LTD	7/15/2025	9414836208551284929541	7/22/2025	Delivered, Left with Individual
Oak Valley Mineral & Land LP	7/15/2025	9414836208551284929565	7/22/2025	Delivered, Individual Picked Up at Postal Facility MIDLAND, TX 79705
Hat Mesa Oil Company	7/15/2025	9414836208551284929572	7/22/2025	Delivered, Individual Picked Up at Post Office ALBUQUERQUE, NM 87111
Mavros Oil Company, LLC	7/15/2025	9414836208551284929589	N/A	In Transit to Next Facility, Arriving Late
MEMO Royalties, LP	7/15/2025	9414836208551284929596	7/22/2025	Delivered, PO Box
Peregrine Production LLC	7/15/2025	9414836208551284929619	7/21/2025	Delivered, Individual Picked Up at Postal Facility MIDLAND, TX 79705
Pegasus Resources II, LLC	7/15/2025	9414836208551284929602	7/23/2025	Delivered, PO Box DALLAS, TX 75260
Ross Duncan Properties LLC	7/15/2025	9414836208551284929626	N/A	Arrived at USPS Facility
Sharbro Energy, LLC	7/15/2025	9414836208551284929633	7/21/2025	Delivered, Individual Picked Up at Post Office ARTESIA, NM 88210
SR Primo Holdings, LLC	7/15/2025	9414836208551284929657	7/24/2025	Delivered, Individual Picked Up at Post Office

Post Oak Mavros II, LLC	7/15/2025	9414836208551284929640	7/21/2025	Delivered, Front Desk/Reception/Mail Room
Scott Investment Corp.	7/15/2025	9414836208551284929664	7/21/2025	Delivered, Individual Picked Up at Post Office ROSWELL, NM 88201
Sitio Permian, LP	7/15/2025	9414836208551284929671	7/21/2025	Delivered, Front Desk/Reception/Mail Room
Prospector, LLC	7/15/2025	9414836208551284929749	7/21/2025	Delivered, Individual Picked Up at Post Office ROSWELL, NM 88201
Tamaroa Development LLC	7/15/2025	9414836208551284929732	7/24/2025	Delivered, Individual Picked Up at Post Office
SCW Interiors, LLC	7/15/2025	9414836208551284929756	7/22/2025	Delivered, Individual Picked Up at Post Office ALBUQUERQUE, NM 87111
Smith, Kirk	7/15/2025	9414836208551284929763	7/21/2025	Delivered, Individual Picked Up at Postal Facility MIDLAND, TX 79705
Regen Royalty Corp.	7/15/2025	9414836208551284929800	N/A	Departed USPS Regional Facility
Thompson, John and Anita Thompson	7/15/2025	9414836208551284929817	7/22/2025	Delivered, Individual Picked Up at Post Office
SDH Investments Inc.	7/15/2025	9414836208551284929824	N/A	Reminder to pick up your item
Sortida Resources, LLC	7/15/2025	9414836208551284929831	N/A	In Transit to Next Facility, Arriving Late
Wade Petroleum Corporation	7/15/2025	9414836208551284929848	7/21/2025	Delivered, Individual Picked Up at Post Office
Tilden Capital Operating II LP	7/15/2025	9414836208551284929855	N/A	Arrived at Post Office
Worrall Investment Corporation	7/15/2025	9414836208551284929862	7/21/2025	Delivered, Individual Picked Up at Post Office ROSWELL, NM 88201

Wacker, H. Jason	7/15/2025	9414836208551284929879	7/21/2025	Delivered, Left with Individual
XTO Holdings, LLC	7/15/2025	9414836208551284929886	7/22/2025	Delivered, Left with Individual
Warren Associates	7/15/2025	9414836208551284929893	7/24/2025	Delivered, Left with Individual
Hilcorp Permian CT TXNM, LLC	7/15/2025	9414836208551284929909	7/21/2025	Delivered to Agent, Front Desk/Reception/Mail Room
Warren Inc.	7/15/2025	9414836208551284929923	7/23/2025	Delivered, Individual Picked Up at Postal Facility



July 22, 2025

Dear Simple Certified:

The following is in response to your request for proof of delivery on your item with the tracking number:
9414 8362 0855 1284 9290 91.

Item Details

Status:	Delivered, Individual Picked Up at Postal Facility
Status Date / Time:	July 22, 2025, 7:07 am
Location:	MIDLAND, TX 79701
Postal Product:	First-Class Mail®
Extra Services:	Certified Mail™ Return Receipt Electronic
Recipient Name:	BTA Oil Producers LLC

Recipient Signature

Signature of Recipient:

Address of Recipient:

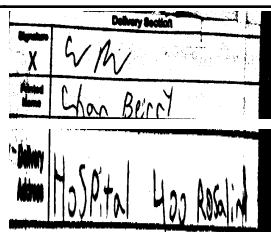

Note: Scanned image may reflect a different destination address due to Intended Recipient's delivery instructions on file.

Thank you for selecting the United States Postal Service® for your mailing needs. If you require additional assistance, please contact your local Post Office™ or a Postal representative at 1-800-222-1811.

Sincerely,
United States Postal Service®
475 L'Enfant Plaza SW
Washington, D.C. 20260-0004

BTA Oil Producers, LLC
104 South Pecos
Midland, TX 79701
Reference #: BTA Vindicator Canyon 25505
Item ID: BTA Vindicator Canyon 25505

BTA Oil Producers, LLC
Case No. 25505
Exhibit C-3



July 22, 2025

Dear Simple Certified:

The following is in response to your request for proof of delivery on your item with the tracking number:
9414 8362 0855 1284 9290 84.

Item Details

Status:	Delivered, Individual Picked Up at Post Office
Status Date / Time:	July 22, 2025, 9:09 am
Location:	ALBUQUERQUE, NM 87111
Postal Product:	First-Class Mail®
Extra Services:	Certified Mail™ Return Receipt Electronic
Recipient Name:	Hat Mesa Oil Company

Recipient Signature

Signature of Recipient:

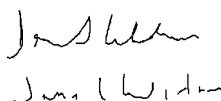

Address of Recipient:

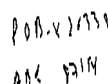

Note: Scanned image may reflect a different destination address due to Intended Recipient's delivery instructions on file.

Thank you for selecting the United States Postal Service® for your mailing needs. If you require additional assistance, please contact your local Post Office™ or a Postal representative at 1-800-222-1811.

Sincerely,
United States Postal Service®
475 L'Enfant Plaza SW
Washington, D.C. 20260-0004

Hat Mesa Oil Company
PO Box 20339
Albuquerque, NM 87154
Reference #: BTA Vindicator Canyon 25505
Item ID: BTA Vindicator Canyon 25505



July 22, 2025

Dear Simple Certified:

The following is in response to your request for proof of delivery on your item with the tracking number:
9414 8362 0855 1284 9291 07.

Item Details

Status:	Delivered, Individual Picked Up at Post Office
Status Date / Time:	July 22, 2025, 9:09 am
Location:	ALBUQUERQUE, NM 87111
Postal Product:	First-Class Mail®
Extra Services:	Certified Mail™ Return Receipt Electronic
Recipient Name:	Hutchings Oil Company

Recipient Signature

Signature of Recipient:

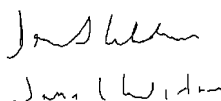

Address of Recipient:

PO Box 20339
Albuquerque, NM 87114

Note: Scanned image may reflect a different destination address due to Intended Recipient's delivery instructions on file.

Thank you for selecting the United States Postal Service® for your mailing needs. If you require additional assistance, please contact your local Post Office™ or a Postal representative at 1-800-222-1811.

Sincerely,
United States Postal Service®
475 L'Enfant Plaza SW
Washington, D.C. 20260-0004

Hutchings Oil Company
PO Box 20339
Albuquerque, NM 87114
Reference #: BTA Vindicator Canyon 25505
Item ID: BTA Vindicator Canyon 25505



July 22, 2025

Dear Simple Certified:

The following is in response to your request for proof of delivery on your item with the tracking number:
9414 8362 0855 1284 9291 21.

Item Details

Status:	Delivered, Individual Picked Up at Post Office
Status Date / Time:	July 22, 2025, 9:09 am
Location:	ALBUQUERQUE, NM 87111
Postal Product:	First-Class Mail®
Extra Services:	Certified Mail™ Return Receipt Electronic
Recipient Name:	SCW Interiors LLC

Recipient Signature

Signature of Recipient:

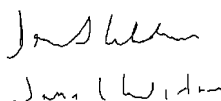

Address of Recipient:

PO Box 20339
Alb 87114

Note: Scanned image may reflect a different destination address due to Intended Recipient's delivery instructions on file.

Thank you for selecting the United States Postal Service® for your mailing needs. If you require additional assistance, please contact your local Post Office™ or a Postal representative at 1-800-222-1811.

Sincerely,
United States Postal Service®
475 L'Enfant Plaza SW
Washington, D.C. 20260-0004

SCW Interiors, LLC
PO Box 20339
Albuquerque, NM 87154
Reference #: BTA Vindicator Canyon 25505
Item ID: BTA Vindicator Canyon 25505



July 22, 2025

Dear Simple Certified:

The following is in response to your request for proof of delivery on your item with the tracking number:
9414 8362 0855 1284 9291 45.

Item Details

Status:	Delivered, Individual Picked Up at Post Office
Status Date / Time:	July 22, 2025, 10:23 am
Location:	ROSWELL, NM 88201
Postal Product:	First-Class Mail®
Extra Services:	Certified Mail™ Return Receipt Electronic
Recipient Name:	Slash Exploration

Recipient Signature

Signature of Recipient:

Ethan

Address of Recipient:

1473

Note: Scanned image may reflect a different destination address due to Intended Recipient's delivery instructions on file.

Thank you for selecting the United States Postal Service® for your mailing needs. If you require additional assistance, please contact your local Post Office™ or a Postal representative at 1-800-222-1811.

Sincerely,
United States Postal Service®
475 L'Enfant Plaza SW
Washington, D.C. 20260-0004

Slash Exploration
Limited Partnership
P. O. Box 1973
Roswell, NM 88202
Reference #: BTA Vindicator Canyon 25505
Item ID: BTA Vindicator Canyon 25505



July 24, 2025

Dear Simple Certified:

The following is in response to your request for proof of delivery on your item with the tracking number:
9414 8362 0855 1284 9291 38.

Item Details

Status:	Delivered, Individual Picked Up at Post Office
Status Date / Time:	July 24, 2025, 11:52 am
Location:	ROSWELL, NM 88201
Postal Product:	First-Class Mail®
Extra Services:	Certified Mail™ Return Receipt Electronic
Recipient Name:	Worrall Investment Corporation

Recipient Signature

Signature of Recipient:

Ted B.

PO BOX 1834

Address of Recipient:

ROSWELL, NM 88202-1834

Note: Scanned image may reflect a different destination address due to Intended Recipient's delivery instructions on file.

Thank you for selecting the United States Postal Service® for your mailing needs. If you require additional assistance, please contact your local Post Office™ or a Postal representative at 1-800-222-1811.

Sincerely,
United States Postal Service®
475 L'Enfant Plaza SW
Washington, D.C. 20260-0004

Worrall Investment Corporation
PO Box 1834
Roswell, NM 88202
Reference #: BTA Vindicator Canyon 25505
Item ID: BTA Vindicator Canyon 25505



July 22, 2025

Dear Simple Certified:

The following is in response to your request for proof of delivery on your item with the tracking number:
9414 8362 0855 1284 9291 52.

Item Details

Status:	Delivered, Individual Picked Up at Post Office
Status Date / Time:	July 22, 2025, 10:26 am
Location:	ROSWELL, NM 88201
Postal Product:	First-Class Mail®
Extra Services:	Certified Mail™ Return Receipt Electronic
Recipient Name:	Yates Energy Corporation

Recipient Signature

Signature of Recipient:

Address of Recipient:

Note: Scanned image may reflect a different destination address due to Intended Recipient's delivery instructions on file.

Thank you for selecting the United States Postal Service® for your mailing needs. If you require additional assistance, please contact your local Post Office™ or a Postal representative at 1-800-222-1811.

Sincerely,
United States Postal Service®
475 L'Enfant Plaza SW
Washington, D.C. 20260-0004

Yates Energy Corporation
PO Box 2323
Roswell, NM 88203
Reference #: BTA Vindicator Canyon 25505
Item ID: BTA Vindicator Canyon 25505



July 21, 2025

Dear Simple Certified:

The following is in response to your request for proof of delivery on your item with the tracking number:
9414 8362 0855 1284 9291 90.

Item Details

Status:	Delivered, Left with Individual
Status Date / Time:	July 21, 2025, 12:01 pm
Location:	MIDLAND, TX 79701
Postal Product:	First-Class Mail®
Extra Services:	Certified Mail™ Return Receipt Electronic
Recipient Name:	Angelo Ernest Jr

Recipient Signature

Signature of Recipient:

E Angelo
E Angelo

Address of Recipient:

400 N Main

Note: Scanned image may reflect a different destination address due to Intended Recipient's delivery instructions on file.

Thank you for selecting the United States Postal Service® for your mailing needs. If you require additional assistance, please contact your local Post Office™ or a Postal representative at 1-800-222-1811.

Sincerely,
United States Postal Service®
475 L'Enfant Plaza SW
Washington, D.C. 20260-0004

Angelo, Ernest Jr
410 North Main
Midland, TX 79701
Reference #: BTA Vindicator Canyon 25505
Item ID: BTA Vindicator Canyon 25505



July 22, 2025

Dear Simple Certified:

The following is in response to your request for proof of delivery on your item with the tracking number:
9414 8362 0855 1284 9292 20.

Item Details

Status:	Delivered, Individual Picked Up at Post Office
Status Date / Time:	July 22, 2025, 9:52 am
Location:	ROSWELL, NM 88201
Postal Product:	First-Class Mail®
Extra Services:	Certified Mail™ Return Receipt Electronic
Recipient Name:	Babe Development LLC

Recipient Signature

Signature of Recipient:

Address of Recipient:

PO Box 758
Roswell, NM
88202

Note: Scanned image may reflect a different destination address due to Intended Recipient's delivery instructions on file.

Thank you for selecting the United States Postal Service® for your mailing needs. If you require additional assistance, please contact your local Post Office™ or a Postal representative at 1-800-222-1811.

Sincerely,
United States Postal Service®
475 L'Enfant Plaza SW
Washington, D.C. 20260-0004

Babe Development LLC
PO Box 758
Roswell, NM 88202
Reference #: BTA Vindicator Canyon 25505
Item ID: BTA Vindicator Canyon 25505



July 21, 2025

Dear Simple Certified:

The following is in response to your request for proof of delivery on your item with the tracking number:
9414 8362 0855 1284 9292 44.

Item Details

Status:	Delivered, Left with Individual
Status Date / Time:	July 21, 2025, 1:51 pm
Location:	MIDLAND, TX 79701
Postal Product:	First-Class Mail®
Extra Services:	Certified Mail™ Return Receipt Electronic
Recipient Name:	Boyd McWilliams Investments

Recipient Signature

Signature of Recipient:

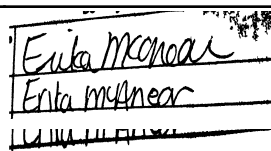

Address of Recipient:



Note: Scanned image may reflect a different destination address due to Intended Recipient's delivery instructions on file.

Thank you for selecting the United States Postal Service® for your mailing needs. If you require additional assistance, please contact your local Post Office™ or a Postal representative at 1-800-222-1811.

Sincerely,
United States Postal Service®
475 L'Enfant Plaza SW
Washington, D.C. 20260-0004

Boyd & McWilliams Investments
550 W. Texas Ave
Suite 310
Midland, TX 79701
Reference #: BTA Vindicator Canyon 25505
Item ID: BTA Vindicator Canyon 25505



July 21, 2025

Dear Simple Certified:

The following is in response to your request for proof of delivery on your item with the tracking number:
9414 8362 0855 1284 9292 51.

Item Details

Status:	Delivered, Individual Picked Up at Post Office
Status Date / Time:	July 21, 2025, 1:38 pm
Location:	ROSWELL, NM 88201
Postal Product:	First-Class Mail®
Extra Services:	Certified Mail™ Return Receipt Electronic
Recipient Name:	Axis Energy Corporation

Recipient Signature

Signature of Recipient:

THE BOLT
TARBET

Address of Recipient:

2107

Note: Scanned image may reflect a different destination address due to Intended Recipient's delivery instructions on file.

Thank you for selecting the United States Postal Service® for your mailing needs. If you require additional assistance, please contact your local Post Office™ or a Postal representative at 1-800-222-1811.

Sincerely,
United States Postal Service®
475 L'Enfant Plaza SW
Washington, D.C. 20260-0004

Axis Energy Corporation
PO Box 2107
Roswell, NM 88202
Reference #: BTA Vindicator Canyon 25505
Item ID: BTA Vindicator Canyon 25505



July 22, 2025

Dear Simple Certified:

The following is in response to your request for proof of delivery on your item with the tracking number:
9414 8362 0855 1284 9292 75.

Item Details

Status:	Delivered, Individual Picked Up at Post Office
Status Date / Time:	July 22, 2025, 10:23 am
Location:	ROSWELL, NM 88201
Postal Product:	First-Class Mail®
Extra Services:	Certified Mail™ Return Receipt Electronic
Recipient Name:	Blue Ridge Royalties LLC

Recipient Signature

Signature of Recipient:

Ethan

Address of Recipient:

1473

Note: Scanned image may reflect a different destination address due to Intended Recipient's delivery instructions on file.

Thank you for selecting the United States Postal Service® for your mailing needs. If you require additional assistance, please contact your local Post Office™ or a Postal representative at 1-800-222-1811.

Sincerely,
United States Postal Service®
475 L'Enfant Plaza SW
Washington, D.C. 20260-0004

Blue Ridge Royalties LLC
PO Box 1973
Roswell, NM 88202
Reference #: BTA Vindicator Canyon 25505
Item ID: BTA Vindicator Canyon 25505



July 23, 2025

Dear Simple Certified:

The following is in response to your request for proof of delivery on your item with the tracking number:
9414 8362 0855 1284 9292 68.

Item Details

Status:	Delivered, PO Box
Status Date / Time:	July 23, 2025, 9:47 am
Location:	ARDMORE, OK 73402
Postal Product:	First-Class Mail®
Extra Services:	Certified Mail™ Return Receipt Electronic
Recipient Name:	Bane Bigbie Inc

Recipient Signature

Signature of Recipient:

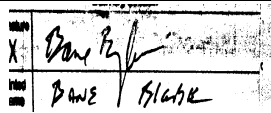

Address of Recipient:

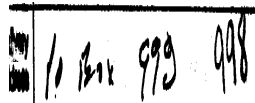

Note: Scanned image may reflect a different destination address due to Intended Recipient's delivery instructions on file.

Thank you for selecting the United States Postal Service® for your mailing needs. If you require additional assistance, please contact your local Post Office™ or a Postal representative at 1-800-222-1811.

Sincerely,
United States Postal Service®
475 L'Enfant Plaza SW
Washington, D.C. 20260-0004

Bane Bigbie, Inc.
PO Box 998
Ardmore, OK 73402
Reference #: BTA Vindicator Canyon 25505
Item ID: BTA Vindicator Canyon 25505



July 28, 2025

Dear Simple Certified:

The following is in response to your request for proof of delivery on your item with the tracking number:
9414 8362 0855 1284 9292 82.

Item Details

Status:	Delivered, Individual Picked Up at Post Office
Status Date / Time:	July 28, 2025, 1:20 pm
Location:	ROSWELL, NM 88201
Postal Product:	First-Class Mail®
Extra Services:	Certified Mail™ Return Receipt Electronic
Recipient Name:	Centennial LLC

Recipient Signature

Signature of Recipient:

D. Fedric

Address of Recipient:

Note: Scanned image may reflect a different destination address due to Intended Recipient's delivery instructions on file.

Thank you for selecting the United States Postal Service® for your mailing needs. If you require additional assistance, please contact your local Post Office™ or a Postal representative at 1-800-222-1811.

Sincerely,
United States Postal Service®
475 L'Enfant Plaza SW
Washington, D.C. 20260-0004

Centennial LLC
PO Box 1837
Roswell, NM 88202
Reference #: BTA Vindicator Canyon 25505
Item ID: BTA Vindicator Canyon 25505



July 22, 2025

Dear Simple Certified:

The following is in response to your request for proof of delivery on your item with the tracking number:
9414 8362 0855 1284 9292 99.

Item Details

Status:	Delivered, Individual Picked Up at Post Office
Status Date / Time:	July 22, 2025, 10:23 am
Location:	ROSWELL, NM 88201
Postal Product:	First-Class Mail®
Extra Services:	Certified Mail™ Return Receipt Electronic
Recipient Name:	Chimney Rock Oil Gas LLC

Recipient Signature

Signature of Recipient:

Ethan

Address of Recipient:

1473

Note: Scanned image may reflect a different destination address due to Intended Recipient's delivery instructions on file.

Thank you for selecting the United States Postal Service® for your mailing needs. If you require additional assistance, please contact your local Post Office™ or a Postal representative at 1-800-222-1811.

Sincerely,
United States Postal Service®
475 L'Enfant Plaza SW
Washington, D.C. 20260-0004

Chimney Rock Oil & Gas LLC
PO Box 1973
Roswell, NM 88202
Reference #: BTA Vindicator Canyon 25505
Item ID: BTA Vindicator Canyon 25505



July 22, 2025

Dear Simple Certified:

The following is in response to your request for proof of delivery on your item with the tracking number:
9414 8362 0855 1284 9293 05.

Item Details

Status: Delivered, Individual Picked Up at Post Office
Status Date / Time: July 22, 2025, 7:47 am
Location: SANTA FE, NM 87501
Postal Product: First-Class Mail®
Extra Services: Certified Mail™
Return Receipt Electronic
Recipient Name: State Of New Mexico The Commissioner

Recipient Signature

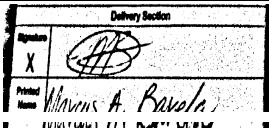
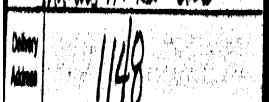
Signature of Recipient:	
	

Note: Scanned image may reflect a different destination address due to Intended Recipient's delivery instructions on file.

Thank you for selecting the United States Postal Service® for your mailing needs. If you require additional assistance, please contact your local Post Office™ or a Postal representative at 1-800-222-1811.

Sincerely,
United States Postal Service®
475 L'Enfant Plaza SW
Washington, D.C. 20260-0004

State Of New Mexico The Commissioner
Of Public Lands Oil & Gas Accounting Division
P. O. Box 1148
Santa Fe, NM 87504
Reference #: BTA Vindicator Canyon 25505
Item ID: BTA Vindicator Canyon 25505



July 23, 2025

Dear Simple Certified:

The following is in response to your request for proof of delivery on your item with the tracking number:
9414 8362 0855 1284 9293 36.

Item Details

Status:	Delivered, PO Box
Status Date / Time:	July 23, 2025, 8:58 am
Location:	DALLAS, TX 75219
Postal Product:	First-Class Mail®
Extra Services:	Certified Mail™ Return Receipt Electronic
Recipient Name:	Collins Jones Investments LLC

Recipient Signature

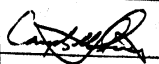
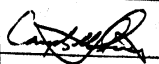
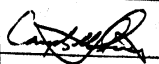
Signature of Recipient:	<table><tbody><tr><td>Signature</td><td>X</td><td></td></tr><tr><td>Printed Name</td><td></td><td>CAMPBELL SIDENER</td></tr></tbody></table>	Signature	X		Printed Name		CAMPBELL SIDENER
Signature	X						
Printed Name		CAMPBELL SIDENER					
Address of Recipient:	<table><tbody><tr><td>Delivery Address</td><td></td><td>THE UPS STORE</td></tr></tbody></table>	Delivery Address		THE UPS STORE			
Delivery Address		THE UPS STORE					

Note: Scanned image may reflect a different destination address due to Intended Recipient's delivery instructions on file.

Thank you for selecting the United States Postal Service® for your mailing needs. If you require additional assistance, please contact your local Post Office™ or a Postal representative at 1-800-222-1811.

Sincerely,
United States Postal Service®
475 L'Enfant Plaza SW
Washington, D.C. 20260-0004

Collins & Jones Investments LLC
3824 Cedar Springs Rd
#414
Dallas, TX 75219
Reference #: BTA Vindicator Canyon 25505
Item ID: BTA Vindicator Canyon 25505



July 22, 2025

Dear Simple Certified:

The following is in response to your request for proof of delivery on your item with the tracking number:
9414 8362 0855 1284 9293 29.

Item Details

Status:	Delivered, Individual Picked Up at Postal Facility
Status Date / Time:	July 22, 2025, 10:30 am
Location:	MIDLAND, TX 79705
Postal Product:	First-Class Mail®
Extra Services:	Certified Mail™ Return Receipt Electronic
Recipient Name:	Crown Oil Partners LP

Recipient Signature

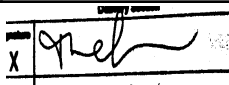
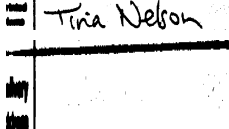
Signature of Recipient:	
Address of Recipient:	

Note: Scanned image may reflect a different destination address due to Intended Recipient's delivery instructions on file.

Thank you for selecting the United States Postal Service® for your mailing needs. If you require additional assistance, please contact your local Post Office™ or a Postal representative at 1-800-222-1811.

Sincerely,
United States Postal Service®
475 L'Enfant Plaza SW
Washington, D.C. 20260-0004

Crown Oil Partners, LP
PO Box 50820
Midland, TX 79710
Reference #: BTA Vindicator Canyon 25505
Item ID: BTA Vindicator Canyon 25505



July 21, 2025

Dear Simple Certified:

The following is in response to your request for proof of delivery on your item with the tracking number:
9414 8362 0855 1284 9293 43.

Item Details

Status:	Delivered, Left with Individual
Status Date / Time:	July 21, 2025, 4:14 pm
Location:	MIDLAND, TX 79701
Postal Product:	First-Class Mail®
Extra Services:	Certified Mail™ Return Receipt Electronic
Recipient Name:	Cromwell David W

Recipient Signature

Signature of Recipient:

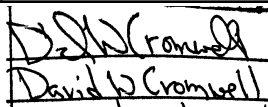
David W Cromwell

Address of Recipient:

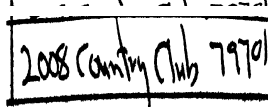
2008 Country Club 79701

Note: Scanned image may reflect a different destination address due to Intended Recipient's delivery instructions on file.

Thank you for selecting the United States Postal Service® for your mailing needs. If you require additional assistance, please contact your local Post Office™ or a Postal representative at 1-800-222-1811.

Sincerely,
United States Postal Service®
475 L'Enfant Plaza SW
Washington, D.C. 20260-0004

Cromwell, David W.
2008 Country Club Dr.
Midland, TX 79701
Reference #: BTA Vindicator Canyon 25505
Item ID: BTA Vindicator Canyon 25505



July 21, 2025



Dear Simple Certified:

The following is in response to your request for proof of delivery on your item with the tracking number:
9414 8362 0855 1284 9293 50.

Item Details

Status:	Delivered, Left with Individual
Status Date / Time:	July 21, 2025, 11:52 am
Location:	HOBBS, NM 88240
Postal Product:	First-Class Mail®
Extra Services:	Certified Mail™ Return Receipt Electronic
Recipient Name:	Construct LLC

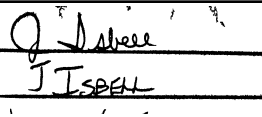
Recipient Signature

Signature of Recipient:	
Address of Recipient:	

Note: Scanned image may reflect a different destination address due to Intended Recipient's delivery instructions on file.

Thank you for selecting the United States Postal Service® for your mailing needs. If you require additional assistance, please contact your local Post Office™ or a Postal representative at 1-800-222-1811.

Sincerely,
United States Postal Service®
475 L'Enfant Plaza SW
Washington, D.C. 20260-0004

Construct, LLC
1919 N. Turner St.
Hobbs, NM 88240
Reference #: BTA Vindicator Canyon 25505
Item ID: BTA Vindicator Canyon 25505



July 21, 2025

Dear Simple Certified:

The following is in response to your request for proof of delivery on your item with the tracking number:
9414 8362 0855 1284 9293 67.

Item Details

Status:	Delivered, Left with Individual
Status Date / Time:	July 21, 2025, 12:01 pm
Location:	MIDLAND, TX 79701
Postal Product:	First-Class Mail®
Extra Services:	Certified Mail™ Return Receipt Electronic
Recipient Name:	Discovery Exploration

Recipient Signature

Signature of Recipient:

Address of Recipient:

Note: Scanned image may reflect a different destination address due to Intended Recipient's delivery instructions on file.

Thank you for selecting the United States Postal Service® for your mailing needs. If you require additional assistance, please contact your local Post Office™ or a Postal representative at 1-800-222-1811.

Sincerely,
United States Postal Service®
475 L'Enfant Plaza SW
Washington, D.C. 20260-0004

Discovery Exploration
410 N. Main St.
Midland, TX 79701
Reference #: BTA Vindicator Canyon 25505
Item ID: BTA Vindicator Canyon 25505



July 22, 2025

Dear Simple Certified:

The following is in response to your request for proof of delivery on your item with the tracking number:
9414 8362 0855 1284 9293 74.

Item Details

Status:	Delivered, Individual Picked Up at Postal Facility
Status Date / Time:	July 22, 2025, 10:30 am
Location:	MIDLAND, TX 79705
Postal Product:	First-Class Mail®
Extra Services:	Certified Mail™ Return Receipt Electronic
Recipient Name:	Crump Energy Investments LLC

Recipient Signature

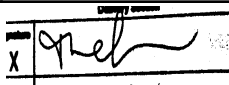
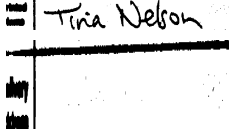
Signature of Recipient:	
Address of Recipient:	

Note: Scanned image may reflect a different destination address due to Intended Recipient's delivery instructions on file.

Thank you for selecting the United States Postal Service® for your mailing needs. If you require additional assistance, please contact your local Post Office™ or a Postal representative at 1-800-222-1811.

Sincerely,
United States Postal Service®
475 L'Enfant Plaza SW
Washington, D.C. 20260-0004

Crump Energy Investments, LLC
P.O. Box 50820
Midland, TX 79710
Reference #: BTA Vindicator Canyon 25505
Item ID: BTA Vindicator Canyon 25505



July 24, 2025

Dear Simple Certified:

The following is in response to your request for proof of delivery on your item with the tracking number:
9414 8362 0855 1284 9293 81.

Item Details

Status:	Delivered, Individual Picked Up at Post Office
Status Date / Time:	July 24, 2025, 8:14 am
Location:	OMAHA, NE 68108
Postal Product:	First-Class Mail®
Extra Services:	Certified Mail™ Return Receipt Electronic
Recipient Name:	Essex David Trust fbo Pierce D Essex

Recipient Signature

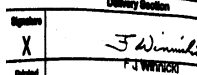
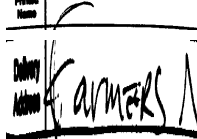
Signature of Recipient:	
Address of Recipient:	

Note: Scanned image may reflect a different destination address due to Intended Recipient's delivery instructions on file.

Thank you for selecting the United States Postal Service® for your mailing needs. If you require additional assistance, please contact your local Post Office™ or a Postal representative at 1-800-222-1811.

Sincerely,
United States Postal Service®
475 L'Enfant Plaza SW
Washington, D.C. 20260-0004

Essex, David Trust fbo Pierce D Essex
c/o Farmers National Company, Agent
PO Box 3480
Omaha, NE 68103
Reference #: BTA Vindicator Canyon 25505
Item ID: BTA Vindicator Canyon 25505



July 22, 2025

Dear Simple Certified:

The following is in response to your request for proof of delivery on your item with the tracking number:
9414 8362 0855 1284 9293 98.

Item Details

Status:	Delivered, Individual Picked Up at Post Office
Status Date / Time:	July 22, 2025, 9:57 am
Location:	ROSWELL, NM 88201
Postal Product:	First-Class Mail®
Extra Services:	Certified Mail™ Return Receipt Electronic
Recipient Name:	Fenn Catheryn Isabella Trust

Recipient Signature

Signature of Recipient:

Address of Recipient:

Note: Scanned image may reflect a different destination address due to Intended Recipient's delivery instructions on file.

Thank you for selecting the United States Postal Service® for your mailing needs. If you require additional assistance, please contact your local Post Office™ or a Postal representative at 1-800-222-1811.

Sincerely,
United States Postal Service®
475 L'Enfant Plaza SW
Washington, D.C. 20260-0004

Fenn, Catheryn Isabella Trust
Bill Fenn Trustee
P.O. Box 1757
Roswell, NM 88202
Reference #: BTA Vindicator Canyon 25505
Item ID: BTA Vindicator Canyon 25505



July 24, 2025



Dear Simple Certified:

The following is in response to your request for proof of delivery on your item with the tracking number:
9414 8362 0855 1284 9294 04.

Item Details

Status:	Delivered, Individual Picked Up at Post Office
Status Date / Time:	July 24, 2025, 8:14 am
Location:	OMAHA, NE 68108
Postal Product:	First-Class Mail®
Extra Services:	Certified Mail™ Return Receipt Electronic
Recipient Name:	Essex David Trust fbo Elliott C Essex

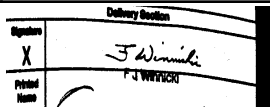
Recipient Signature

Signature of Recipient:	
Address of Recipient:	

Note: Scanned image may reflect a different destination address due to Intended Recipient's delivery instructions on file.

Thank you for selecting the United States Postal Service® for your mailing needs. If you require additional assistance, please contact your local Post Office™ or a Postal representative at 1-800-222-1811.

Sincerely,
United States Postal Service®
475 L'Enfant Plaza SW
Washington, D.C. 20260-0004

Essex, David Trust fbo Elliott C Essex
fbo Elliott C Essex uw 1/28/2013
PO Box 3480
Omaha, NE 68103
Reference #: BTA Vindicator Canyon 25505
Item ID: BTA Vindicator Canyon 25505



July 22, 2025

Dear Simple Certified:

The following is in response to your request for proof of delivery on your item with the tracking number:
9414 8362 0855 1284 9294 11.

Item Details

Status:	Delivered, Individual Picked Up at Post Office
Status Date / Time:	July 22, 2025, 4:19 pm
Location:	ROSWELL, NM 88201
Postal Product:	First-Class Mail®
Extra Services:	Certified Mail™ Return Receipt Electronic
Recipient Name:	Gannaway Oil LLC

Recipient Signature

Signature of Recipient:

Address of Recipient:

Note: Scanned image may reflect a different destination address due to Intended Recipient's delivery instructions on file.

Thank you for selecting the United States Postal Service® for your mailing needs. If you require additional assistance, please contact your local Post Office™ or a Postal representative at 1-800-222-1811.

Sincerely,
United States Postal Service®
475 L'Enfant Plaza SW
Washington, D.C. 20260-0004

Gannaway Oil, LLC
PO Box 417
Roswell, NM 88201
Reference #: BTA Vindicator Canyon 25505
Item ID: BTA Vindicator Canyon 25505



July 21, 2025

Dear Simple Certified:

The following is in response to your request for proof of delivery on your item with the tracking number:
9414 8362 0855 1284 9294 42.

Item Details

Status:	Delivered, Individual Picked Up at Post Office
Status Date / Time:	July 21, 2025, 4:37 pm
Location:	ROSWELL, NM 88201
Postal Product:	First-Class Mail®
Extra Services:	Certified Mail™ Return Receipt Electronic
Recipient Name:	Hanagan Mike

Recipient Signature

Signature of Recipient:

Address of Recipient:

Note: Scanned image may reflect a different destination address due to Intended Recipient's delivery instructions on file.

Thank you for selecting the United States Postal Service® for your mailing needs. If you require additional assistance, please contact your local Post Office™ or a Postal representative at 1-800-222-1811.

Sincerely,
United States Postal Service®
475 L'Enfant Plaza SW
Washington, D.C. 20260-0004

Hanagan, Mike
PO Box 1737
Roswell, NM 88202
Reference #: BTA Vindicator Canyon 25505
Item ID: BTA Vindicator Canyon 25505



July 21, 2025

Dear Simple Certified:

The following is in response to your request for proof of delivery on your item with the tracking number:
9414 8362 0855 1284 9294 28.

Item Details

Status:	Delivered, Individual Picked Up at Post Office
Status Date / Time:	July 21, 2025, 10:41 am
Location:	ROSWELL, NM 88201
Postal Product:	First-Class Mail®
Extra Services:	Certified Mail™ Return Receipt Electronic
Recipient Name:	Featherstone Development Corp fbo Pierce D

Recipient Signature

Signature of Recipient:

TKLewen
TKLewen

Address of Recipient:

429

Note: Scanned image may reflect a different destination address due to Intended Recipient's delivery instructions on file.

Thank you for selecting the United States Postal Service® for your mailing needs. If you require additional assistance, please contact your local Post Office™ or a Postal representative at 1-800-222-1811.

Sincerely,
United States Postal Service®
475 L'Enfant Plaza SW
Washington, D.C. 20260-0004

Featherstone Development Corp. fbo Pierce D
Essex c/o Farmers National Company, Agent
PO Box 429
Roswell, NM 88202
Reference #: BTA Vindicator Canyon 25505
Item ID: BTA Vindicator Canyon 25505



July 21, 2025

Dear Simple Certified:

The following is in response to your request for proof of delivery on your item with the tracking number:
9414 8362 0855 1284 9294 35.

Item Details

Status:	Delivered, Left with Individual
Status Date / Time:	July 21, 2025, 1:15 pm
Location:	CARLSBAD, NM 88220
Postal Product:	First-Class Mail®
Extra Services:	Certified Mail™ Return Receipt Electronic
Recipient Name:	Forrest Richard Susan Rev Trust

Recipient Signature

Signature of Recipient:

208 DICKSON LN, CARLSBAD,
NM 88220

Address of Recipient:

Note: Scanned image may reflect a different destination address due to Intended Recipient's delivery instructions on file.

Thank you for selecting the United States Postal Service® for your mailing needs. If you require additional assistance, please contact your local Post Office™ or a Postal representative at 1-800-222-1811.

Sincerely,
United States Postal Service®
475 L'Enfant Plaza SW
Washington, D.C. 20260-0004

Forrest, Richard & Susan Rev Trust
208 Dickson Lane
Carlsbad, NM 88220
Reference #: BTA Vindicator Canyon 25505
Item ID: BTA Vindicator Canyon 25505



July 22, 2025

Dear Simple Certified:

The following is in response to your request for proof of delivery on your item with the tracking number:
9414 8362 0855 1284 9294 59.

Item Details

Status:	Delivered, PO Box
Status Date / Time:	July 22, 2025, 9:19 am
Location:	FORT WORTH, TX 76147
Postal Product:	First-Class Mail®
Extra Services:	Certified Mail™ Return Receipt Electronic
Recipient Name:	HJJW Royalties LP

Recipient Signature

Signature of Recipient:

Address of Recipient:

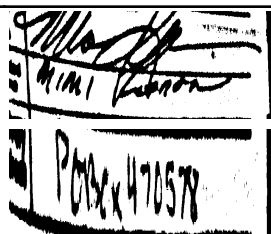

Note: Scanned image may reflect a different destination address due to Intended Recipient's delivery instructions on file.

Thank you for selecting the United States Postal Service® for your mailing needs. If you require additional assistance, please contact your local Post Office™ or a Postal representative at 1-800-222-1811.

Sincerely,
United States Postal Service®
475 L'Enfant Plaza SW
Washington, D.C. 20260-0004

HJJW Royalties, LP
c/o Valor Mineral Management
PO Box 470578
Fort Worth, TX 76147
Reference #: BTA Vindicator Canyon 25505
Item ID: BTA Vindicator Canyon 25505



July 21, 2025

Dear Simple Certified:

The following is in response to your request for proof of delivery on your item with the tracking number:
9414 8362 0855 1284 9294 73.

Item Details

Status:	Delivered, Individual Picked Up at Post Office
Status Date / Time:	July 21, 2025, 10:09 am
Location:	ROSWELL, NM 88201
Postal Product:	First-Class Mail®
Extra Services:	Certified Mail™ Return Receipt Electronic
Recipient Name:	McBride Minerals LLC

Recipient Signature

Signature of Recipient:



Address of Recipient:

1515

Note: Scanned image may reflect a different destination address due to Intended Recipient's delivery instructions on file.

Thank you for selecting the United States Postal Service® for your mailing needs. If you require additional assistance, please contact your local Post Office™ or a Postal representative at 1-800-222-1811.

Sincerely,
United States Postal Service®
475 L'Enfant Plaza SW
Washington, D.C. 20260-0004

McBride Minerals LLC
PO Box 1515
Roswell, NM 88202
Reference #: BTA Vindicator Canyon 25505
Item ID: BTA Vindicator Canyon 25505



July 21, 2025

Dear Simple Certified:

The following is in response to your request for proof of delivery on your item with the tracking number:
9414 8362 0855 1284 9294 80.

Item Details

Status:	Delivered, Individual Picked Up at Post Office
Status Date / Time:	July 21, 2025, 4:37 pm
Location:	ROSWELL, NM 88201
Postal Product:	First-Class Mail®
Extra Services:	Certified Mail™ Return Receipt Electronic
Recipient Name:	Hanagan Petroleum Corporation

Recipient Signature

Signature of Recipient:

Address of Recipient:

Note: Scanned image may reflect a different destination address due to Intended Recipient's delivery instructions on file.

Thank you for selecting the United States Postal Service® for your mailing needs. If you require additional assistance, please contact your local Post Office™ or a Postal representative at 1-800-222-1811.

Sincerely,
United States Postal Service®
475 L'Enfant Plaza SW
Washington, D.C. 20260-0004

Hanagan Petroleum Corporation
PO Box 1737
Roswell, NM 88202
Reference #: BTA Vindicator Canyon 25505
Item ID: BTA Vindicator Canyon 25505



July 21, 2025

Dear Simple Certified:

The following is in response to your request for proof of delivery on your item with the tracking number:
9414 8362 0855 1284 9294 97.

Item Details

Status:	Delivered, Left with Individual
Status Date / Time:	July 21, 2025, 2:00 pm
Location:	MIDLAND, TX 79707
Postal Product:	First-Class Mail®
Extra Services:	Certified Mail™ Return Receipt Electronic
Recipient Name:	Mitchell Stephen T

Recipient Signature

Signature of Recipient:

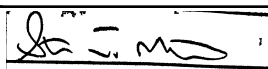
STEPHEN T. MITCHELL

Address of Recipient:



Note: Scanned image may reflect a different destination address due to Intended Recipient's delivery instructions on file.

Thank you for selecting the United States Postal Service® for your mailing needs. If you require additional assistance, please contact your local Post Office™ or a Postal representative at 1-800-222-1811.

Sincerely,
United States Postal Service®
475 L'Enfant Plaza SW
Washington, D.C. 20260-0004

Mitchell, Stephen T.
6902 Homestead Blvd.
Midland, TX 79707
Reference #: BTA Vindicator Canyon 25505
Item ID: BTA Vindicator Canyon 25505



July 23, 2025



Dear Simple Certified:

The following is in response to your request for proof of delivery on your item with the tracking number:
9414 8362 0855 1284 9295 10.

Item Details

Status:	Delivered, PO Box
Status Date / Time:	July 23, 2025, 9:13 am
Location:	MIDLAND, TX 79701
Postal Product:	First-Class Mail®
Extra Services:	Certified Mail™ Return Receipt Electronic
Recipient Name:	McGee George Melissa

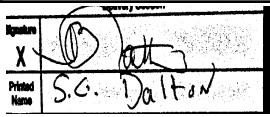
Recipient Signature

Signature of Recipient:	
Address of Recipient:	

Note: Scanned image may reflect a different destination address due to Intended Recipient's delivery instructions on file.

Thank you for selecting the United States Postal Service® for your mailing needs. If you require additional assistance, please contact your local Post Office™ or a Postal representative at 1-800-222-1811.

Sincerely,
United States Postal Service®
475 L'Enfant Plaza SW
Washington, D.C. 20260-0004

McGee, George & Melissa
PO Box 2471
Midland, TX 79702
Reference #: BTA Vindicator Canyon 25505
Item ID: BTA Vindicator Canyon 25505



July 22, 2025

Dear Simple Certified:

The following is in response to your request for proof of delivery on your item with the tracking number:
9414 8362 0855 1284 9295 03.

Item Details

Status:	Delivered, Individual Picked Up at Post Office
Status Date / Time:	July 22, 2025, 9:09 am
Location:	ALBUQUERQUE, NM 87111
Postal Product:	First-Class Mail®
Extra Services:	Certified Mail™ Return Receipt Electronic
Recipient Name:	Hutchings Oil Company

Recipient Signature

Signature of Recipient:

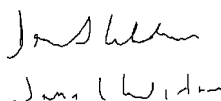

Address of Recipient:

PO Box 20339
Albuquerque, NM 87114

Note: Scanned image may reflect a different destination address due to Intended Recipient's delivery instructions on file.

Thank you for selecting the United States Postal Service® for your mailing needs. If you require additional assistance, please contact your local Post Office™ or a Postal representative at 1-800-222-1811.

Sincerely,
United States Postal Service®
475 L'Enfant Plaza SW
Washington, D.C. 20260-0004

Hutchings Oil Company
PO Box 20339
Albuquerque, NM 87114
Reference #: BTA Vindicator Canyon 25505
Item ID: BTA Vindicator Canyon 25505



July 22, 2025

Dear Simple Certified:

The following is in response to your request for proof of delivery on your item with the tracking number:
9414 8362 0855 1284 9295 34.

Item Details

Status:	Delivered, Individual Picked Up at Post Office
Status Date / Time:	July 22, 2025, 9:09 am
Location:	ALTO, NM 88312
Postal Product:	First-Class Mail®
Extra Services:	Certified Mail™ Return Receipt Electronic
Recipient Name:	Owen William B

Recipient Signature

Signature of Recipient:

William B. Owen

Address of Recipient:

135 Santiago Circle
Alto, NM 88312

Note: Scanned image may reflect a different destination address due to Intended Recipient's delivery instructions on file.

Thank you for selecting the United States Postal Service® for your mailing needs. If you require additional assistance, please contact your local Post Office™ or a Postal representative at 1-800-222-1811.

Sincerely,
United States Postal Service®
475 L'Enfant Plaza SW
Washington, D.C. 20260-0004

Owen, William B.
135 Santiago Circle
Alto, NM 88312
Reference #: BTA Vindicator Canyon 25505
Item ID: BTA Vindicator Canyon 25505



July 21, 2025

Dear Simple Certified:

The following is in response to your request for proof of delivery on your item with the tracking number:
9414 8362 0855 1284 9295 27.

Item Details

Status:	Delivered, Individual Picked Up at Post Office
Status Date / Time:	July 21, 2025, 10:09 am
Location:	ROSWELL, NM 88201
Postal Product:	First-Class Mail®
Extra Services:	Certified Mail™ Return Receipt Electronic
Recipient Name:	Hanson Operating Co Inc

Recipient Signature

Signature of Recipient:



Address of Recipient:

1515

Note: Scanned image may reflect a different destination address due to Intended Recipient's delivery instructions on file.

Thank you for selecting the United States Postal Service® for your mailing needs. If you require additional assistance, please contact your local Post Office™ or a Postal representative at 1-800-222-1811.

Sincerely,
United States Postal Service®
475 L'Enfant Plaza SW
Washington, D.C. 20260-0004

Hanson Operating Co., Inc.
PO Box 1515
Roswell, NM 88202
Reference #: BTA Vindicator Canyon 25505
Item ID: BTA Vindicator Canyon 25505



July 25, 2025

Dear Simple Certified:

The following is in response to your request for proof of delivery on your item with the tracking number:
9414 8362 0855 1284 9295 58.

Item Details

Status:	Delivered, PO Box
Status Date / Time:	July 25, 2025, 12:57 pm
Location:	MIDLAND, TX 79701
Postal Product:	First-Class Mail®
Extra Services:	Certified Mail™ Return Receipt Electronic
Recipient Name:	JTD Resources LLC

Recipient Signature

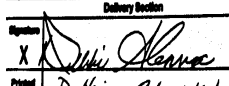
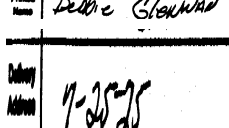
Signature of Recipient:	
Address of Recipient:	

Note: Scanned image may reflect a different destination address due to Intended Recipient's delivery instructions on file.

Thank you for selecting the United States Postal Service® for your mailing needs. If you require additional assistance, please contact your local Post Office™ or a Postal representative at 1-800-222-1811.

Sincerely,
United States Postal Service®
475 L'Enfant Plaza SW
Washington, D.C. 20260-0004

JTD Resources, LLC
P.O. Box 3422
Midland, TX 79702
Reference #: BTA Vindicator Canyon 25505
Item ID: BTA Vindicator Canyon 25505



July 22, 2025

Dear Simple Certified:

The following is in response to your request for proof of delivery on your item with the tracking number:
9414 8362 0855 1284 9295 41.

Item Details

Status:	Delivered, Left with Individual
Status Date / Time:	July 22, 2025, 2:19 pm
Location:	FORT WORTH, TX 76107
Postal Product:	First-Class Mail®
Extra Services:	Certified Mail™ Return Receipt Electronic
Recipient Name:	MCT Energy LTD

Recipient Signature

Signature of Recipient:

Address of Recipient:

262 Carroll
St

Note: Scanned image may reflect a different destination address due to Intended Recipient's delivery instructions on file.

Thank you for selecting the United States Postal Service® for your mailing needs. If you require additional assistance, please contact your local Post Office™ or a Postal representative at 1-800-222-1811.

Sincerely,
United States Postal Service®
475 L'Enfant Plaza SW
Washington, D.C. 20260-0004

MCT Energy LTD
262 Carroll Street
Fort Worth, TX 76107
Reference #: BTA Vindicator Canyon 25505
Item ID: BTA Vindicator Canyon 25505



July 22, 2025

Dear Simple Certified:

The following is in response to your request for proof of delivery on your item with the tracking number:
9414 8362 0855 1284 9295 65.

Item Details

Status:	Delivered, Individual Picked Up at Postal Facility
Status Date / Time:	July 22, 2025, 10:30 am
Location:	MIDLAND, TX 79705
Postal Product:	First-Class Mail®
Extra Services:	Certified Mail™ Return Receipt Electronic
Recipient Name:	Oak Valley Mineral Land LP

Recipient Signature

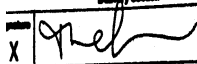
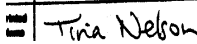
Signature of Recipient:	
Address of Recipient:	

Note: Scanned image may reflect a different destination address due to Intended Recipient's delivery instructions on file.

Thank you for selecting the United States Postal Service® for your mailing needs. If you require additional assistance, please contact your local Post Office™ or a Postal representative at 1-800-222-1811.

Sincerely,
United States Postal Service®
475 L'Enfant Plaza SW
Washington, D.C. 20260-0004

Oak Valley Mineral & Land LP
P. O. Box 50820
Midland, TX 79710
Reference #: BTA Vindicator Canyon 25505
Item ID: BTA Vindicator Canyon 25505



July 22, 2025

Dear Simple Certified:

The following is in response to your request for proof of delivery on your item with the tracking number:
9414 8362 0855 1284 9295 72.

Item Details

Status:	Delivered, Individual Picked Up at Post Office
Status Date / Time:	July 22, 2025, 9:09 am
Location:	ALBUQUERQUE, NM 87111
Postal Product:	First-Class Mail®
Extra Services:	Certified Mail™ Return Receipt Electronic
Recipient Name:	Hat Mesa Oil Company

Recipient Signature

Signature of Recipient:

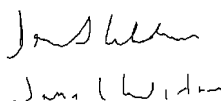

Address of Recipient:

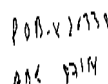

Note: Scanned image may reflect a different destination address due to Intended Recipient's delivery instructions on file.

Thank you for selecting the United States Postal Service® for your mailing needs. If you require additional assistance, please contact your local Post Office™ or a Postal representative at 1-800-222-1811.

Sincerely,
United States Postal Service®
475 L'Enfant Plaza SW
Washington, D.C. 20260-0004

Hat Mesa Oil Company
PO Box 20339
Albuquerque, NM 87154
Reference #: BTA Vindicator Canyon 25505
Item ID: BTA Vindicator Canyon 25505



July 22, 2025

Dear Simple Certified:

The following is in response to your request for proof of delivery on your item with the tracking number:
9414 8362 0855 1284 9295 96.

Item Details

Status:	Delivered, PO Box
Status Date / Time:	July 22, 2025, 9:19 am
Location:	FORT WORTH, TX 76147
Postal Product:	First-Class Mail®
Extra Services:	Certified Mail™ Return Receipt Electronic
Recipient Name:	MEMO Royalties LP

Recipient Signature

Signature of Recipient:

Address of Recipient:

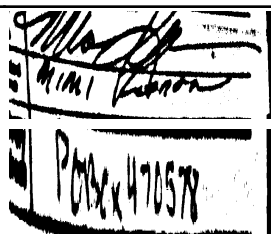

Note: Scanned image may reflect a different destination address due to Intended Recipient's delivery instructions on file.

Thank you for selecting the United States Postal Service® for your mailing needs. If you require additional assistance, please contact your local Post Office™ or a Postal representative at 1-800-222-1811.

Sincerely,
United States Postal Service®
475 L'Enfant Plaza SW
Washington, D.C. 20260-0004

MEMO Royalties, LP
c/o Valor Mineral Management
PO Box 470578
Fort Worth, TX 76147
Reference #: BTA Vindicator Canyon 25505
Item ID: BTA Vindicator Canyon 25505



July 21, 2025

Dear Simple Certified:

The following is in response to your request for proof of delivery on your item with the tracking number:
9414 8362 0855 1284 9296 19.

Item Details

Status: Delivered, Individual Picked Up at Postal Facility
Status Date / Time: July 21, 2025, 3:51 pm
Location: MIDLAND, TX 79705
Postal Product: First-Class Mail®
Extra Services: Certified Mail™
Return Receipt Electronic
Recipient Name: Peregrine Production LLC

Recipient Signature

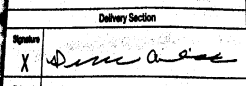
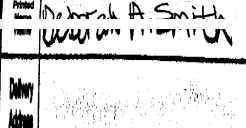
Signature of Recipient:	
	
Address of Recipient:	

Note: Scanned image may reflect a different destination address due to Intended Recipient's delivery instructions on file.

Thank you for selecting the United States Postal Service® for your mailing needs. If you require additional assistance, please contact your local Post Office™ or a Postal representative at 1-800-222-1811.

Sincerely,
United States Postal Service®
475 L'Enfant Plaza SW
Washington, D.C. 20260-0004

Peregrine Production LLC
PO Box 50655
Midland, TX 79710
Reference #: BTA Vindicator Canyon 25505
Item ID: BTA Vindicator Canyon 25505



July 23, 2025

Dear Simple Certified:

The following is in response to your request for proof of delivery on your item with the tracking number:
9414 8362 0855 1284 9296 02.

Item Details

Status:	Delivered, PO Box
Status Date / Time:	July 23, 2025, 3:15 am
Location:	DALLAS, TX 75260
Postal Product:	First-Class Mail®
Extra Services:	Certified Mail™ Return Receipt Electronic
Recipient Name:	Pegasus Resources II LLC

Recipient Signature

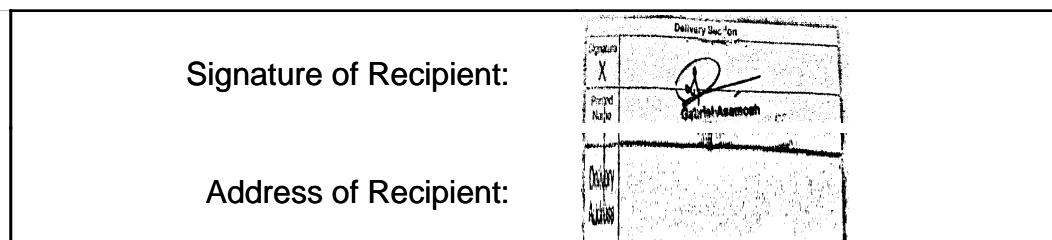

Note: Scanned image may reflect a different destination address due to Intended Recipient's delivery instructions on file.

Thank you for selecting the United States Postal Service® for your mailing needs. If you require additional assistance, please contact your local Post Office™ or a Postal representative at 1-800-222-1811.

Sincerely,
United States Postal Service®
475 L'Enfant Plaza SW
Washington, D.C. 20260-0004

Pegasus Resources II, LLC
P.O. Box 731077
Dallas, TX 75373
Reference #: BTA Vindicator Canyon 25505
Item ID: BTA Vindicator Canyon 25505



July 21, 2025

Dear Simple Certified:

The following is in response to your request for proof of delivery on your item with the tracking number:
9414 8362 0855 1284 9296 33.

Item Details

Status:	Delivered, Individual Picked Up at Post Office
Status Date / Time:	July 21, 2025, 11:51 am
Location:	ARTESIA, NM 88210
Postal Product:	First-Class Mail®
Extra Services:	Certified Mail™ Return Receipt Electronic
Recipient Name:	Sharbro Energy LLC

Recipient Signature

Signature of Recipient:

AM

AM

Address of Recipient:

PO Box
840

Note: Scanned image may reflect a different destination address due to Intended Recipient's delivery instructions on file.

Thank you for selecting the United States Postal Service® for your mailing needs. If you require additional assistance, please contact your local Post Office™ or a Postal representative at 1-800-222-1811.

Sincerely,
United States Postal Service®
475 L'Enfant Plaza SW
Washington, D.C. 20260-0004

Sharbro Energy, LLC
PO Box 840
Artesia, NM 88211
Reference #: BTA Vindicator Canyon 25505
Item ID: BTA Vindicator Canyon 25505



July 24, 2025

Dear Simple Certified:

The following is in response to your request for proof of delivery on your item with the tracking number:
9414 8362 0855 1284 9296 57.

Item Details

Status:	Delivered, Individual Picked Up at Post Office
Status Date / Time:	July 24, 2025, 2:47 pm
Location:	ARTESIA, NM 88210
Postal Product:	First-Class Mail®
Extra Services:	Certified Mail™ Return Receipt Electronic
Recipient Name:	SR Primo Holdings LLC

Recipient Signature

Signature of Recipient:

AM

Address of Recipient:

1002
Camino

Note: Scanned image may reflect a different destination address due to Intended Recipient's delivery instructions on file.

Thank you for selecting the United States Postal Service® for your mailing needs. If you require additional assistance, please contact your local Post Office™ or a Postal representative at 1-800-222-1811.

Sincerely,
United States Postal Service®
475 L'Enfant Plaza SW
Washington, D.C. 20260-0004

SR Primo Holdings, LLC
1002 Camino Del Llano
Artesia, NM 88210
Reference #: BTA Vindicator Canyon 25505
Item ID: BTA Vindicator Canyon 25505



July 21, 2025

Dear Simple Certified:

The following is in response to your request for proof of delivery on your item with the tracking number:
9414 8362 0855 1284 9296 40.

Item Details

Status:	Delivered, Front Desk/Reception/Mail Room
Status Date / Time:	July 21, 2025, 1:20 pm
Location:	HOUSTON, TX 77056
Postal Product:	First-Class Mail®
Extra Services:	Certified Mail™ Return Receipt Electronic
Recipient Name:	Post Oak Mavros II LLC

Recipient Signature

Signature of Recipient:

Address of Recipient:

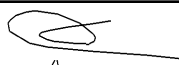
PO/M LLC
31 S Wynden
210 Dr

Note: Scanned image may reflect a different destination address due to Intended Recipient's delivery instructions on file.

Thank you for selecting the United States Postal Service® for your mailing needs. If you require additional assistance, please contact your local Post Office™ or a Postal representative at 1-800-222-1811.

Sincerely,
United States Postal Service®
475 L'Enfant Plaza SW
Washington, D.C. 20260-0004

Post Oak Mavros II, LLC
34 S. Wynden Drive
Suite 210
Houston, TX 77056
Reference #: BTA Vindicator Canyon 25505
Item ID: BTA Vindicator Canyon 25505



July 21, 2025

Dear Simple Certified:

The following is in response to your request for proof of delivery on your item with the tracking number:
9414 8362 0855 1284 9296 64.

Item Details

Status:	Delivered, Individual Picked Up at Post Office
Status Date / Time:	July 21, 2025, 4:38 pm
Location:	ROSWELL, NM 88201
Postal Product:	First-Class Mail®
Extra Services:	Certified Mail™ Return Receipt Electronic
Recipient Name:	Scott Investment Corp

Recipient Signature

Signature of Recipient:

Address of Recipient:

Note: Scanned image may reflect a different destination address due to Intended Recipient's delivery instructions on file.

Thank you for selecting the United States Postal Service® for your mailing needs. If you require additional assistance, please contact your local Post Office™ or a Postal representative at 1-800-222-1811.

Sincerely,
United States Postal Service®
475 L'Enfant Plaza SW
Washington, D.C. 20260-0004

Scott Investment Corp.
PO Box 1834
Roswell, NM 88202
Reference #: BTA Vindicator Canyon 25505
Item ID: BTA Vindicator Canyon 25505



July 21, 2025

Dear Simple Certified:

The following is in response to your request for proof of delivery on your item with the tracking number:
9414 8362 0855 1284 9296 71.

Item Details

Status:	Delivered, Front Desk/Reception/Mail Room
Status Date / Time:	July 21, 2025, 9:08 am
Location:	DENVER, CO 80202
Postal Product:	First-Class Mail®
Extra Services:	Certified Mail™ Return Receipt Electronic
Recipient Name:	Sitio Permian LP

Recipient Signature

Signature of Recipient:

Norris

Address of Recipient:

#175

Note: Scanned image may reflect a different destination address due to Intended Recipient's delivery instructions on file.

Thank you for selecting the United States Postal Service® for your mailing needs. If you require additional assistance, please contact your local Post Office™ or a Postal representative at 1-800-222-1811.

Sincerely,
United States Postal Service®
475 L'Enfant Plaza SW
Washington, D.C. 20260-0004

Sitio Permian, LP
1401 Lawrence Street
Ste 1750
Denver, CO 80202
Reference #: BTA Vindicator Canyon 25505
Item ID: BTA Vindicator Canyon 25505



July 21, 2025

Dear Simple Certified:

The following is in response to your request for proof of delivery on your item with the tracking number:
9414 8362 0855 1284 9297 49.

Item Details

Status:	Delivered, Individual Picked Up at Post Office
Status Date / Time:	July 21, 2025, 10:41 am
Location:	ROSWELL, NM 88201
Postal Product:	First-Class Mail®
Extra Services:	Certified Mail™ Return Receipt Electronic
Recipient Name:	Prospector LLC

Recipient Signature

Signature of Recipient:

TKLewin
TKLewin

Address of Recipient:

429

Note: Scanned image may reflect a different destination address due to Intended Recipient's delivery instructions on file.

Thank you for selecting the United States Postal Service® for your mailing needs. If you require additional assistance, please contact your local Post Office™ or a Postal representative at 1-800-222-1811.

Sincerely,
United States Postal Service®
475 L'Enfant Plaza SW
Washington, D.C. 20260-0004

Prospector, LLC
P.O. Box 429
Roswell, NM 88202
Reference #: BTA Vindicator Canyon 25505
Item ID: BTA Vindicator Canyon 25505



July 24, 2025

Dear Simple Certified:

The following is in response to your request for proof of delivery on your item with the tracking number:
9414 8362 0855 1284 9297 32.

Item Details

Status:	Delivered, Individual Picked Up at Post Office
Status Date / Time:	July 24, 2025, 11:49 am
Location:	THE COLONY, TX 75056
Postal Product:	First-Class Mail®
Extra Services:	Certified Mail™ Return Receipt Electronic
Recipient Name:	Tamaroa Development LLC

Recipient Signature

Signature of Recipient:

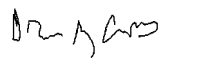
Tamaroa Development LLC
PO BOX 560430

Address of Recipient:

THE COLONY, TX 75056-0430

Note: Scanned image may reflect a different destination address due to Intended Recipient's delivery instructions on file.

Thank you for selecting the United States Postal Service® for your mailing needs. If you require additional assistance, please contact your local Post Office™ or a Postal representative at 1-800-222-1811.

Sincerely,
United States Postal Service®
475 L'Enfant Plaza SW
Washington, D.C. 20260-0004

Tamaroa Development LLC
PO Box 560430
The Colony, TX 75056
Reference #: BTA Vindicator Canyon 25505
Item ID: BTA Vindicator Canyon 25505



July 22, 2025

Dear Simple Certified:

The following is in response to your request for proof of delivery on your item with the tracking number:
9414 8362 0855 1284 9297 56.

Item Details

Status:	Delivered, Individual Picked Up at Post Office
Status Date / Time:	July 22, 2025, 9:09 am
Location:	ALBUQUERQUE, NM 87111
Postal Product:	First-Class Mail®
Extra Services:	Certified Mail™ Return Receipt Electronic
Recipient Name:	SCW Interiors LLC

Recipient Signature

Signature of Recipient:

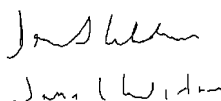

Address of Recipient:

PO Box 20339
Albuquerque, NM 87114

Note: Scanned image may reflect a different destination address due to Intended Recipient's delivery instructions on file.

Thank you for selecting the United States Postal Service® for your mailing needs. If you require additional assistance, please contact your local Post Office™ or a Postal representative at 1-800-222-1811.

Sincerely,
United States Postal Service®
475 L'Enfant Plaza SW
Washington, D.C. 20260-0004

SCW Interiors, LLC
PO Box 20339
Albuquerque, NM 87114
Reference #: BTA Vindicator Canyon 25505
Item ID: BTA Vindicator Canyon 25505



July 21, 2025

Dear Simple Certified:

The following is in response to your request for proof of delivery on your item with the tracking number:
9414 8362 0855 1284 9297 63.

Item Details

Status: Delivered, Individual Picked Up at Postal Facility
Status Date / Time: July 21, 2025, 3:51 pm
Location: MIDLAND, TX 79705
Postal Product: First-Class Mail®
Extra Services: Certified Mail™
Return Receipt Electronic
Recipient Name: Smith Kirk

Recipient Signature

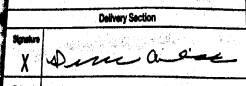
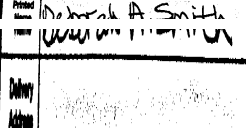
Signature of Recipient:	
	
Address of Recipient:	

Note: Scanned image may reflect a different destination address due to Intended Recipient's delivery instructions on file.

Thank you for selecting the United States Postal Service® for your mailing needs. If you require additional assistance, please contact your local Post Office™ or a Postal representative at 1-800-222-1811.

Sincerely,
United States Postal Service®
475 L'Enfant Plaza SW
Washington, D.C. 20260-0004

Smith, Kirk
C/O Peregrine Production, LLC
PO Box 50655
Midland, TX 79707
Reference #: BTA Vindicator Canyon 25505
Item ID: BTA Vindicator Canyon 25505



July 22, 2025

Dear Simple Certified:

The following is in response to your request for proof of delivery on your item with the tracking number:
9414 8362 0855 1284 9298 17.

Item Details

Status:	Delivered, Individual Picked Up at Post Office
Status Date / Time:	July 22, 2025, 12:24 pm
Location:	ROSWELL, NM 88201
Postal Product:	First-Class Mail®
Extra Services:	Certified Mail™ Return Receipt Electronic
Recipient Name:	Thompson John and Anita Thompson

Recipient Signature

Signature of Recipient:

Address of Recipient:

2884 East Mescalero Road
Roswell, NM 88201

Note: Scanned image may reflect a different destination address due to Intended Recipient's delivery instructions on file.

Thank you for selecting the United States Postal Service® for your mailing needs. If you require additional assistance, please contact your local Post Office™ or a Postal representative at 1-800-222-1811.

Sincerely,
United States Postal Service®
475 L'Enfant Plaza SW
Washington, D.C. 20260-0004

Thompson, John and Anita Thompson
2884 East Mescalero Road
Roswell, NM 88201
Reference #: BTA Vindicator Canyon 25505
Item ID: BTA Vindicator Canyon 25505



July 21, 2025

Dear Simple Certified:

The following is in response to your request for proof of delivery on your item with the tracking number:
9414 8362 0855 1284 9298 48.

Item Details

Status:	Delivered, Individual Picked Up at Post Office
Status Date / Time:	July 21, 2025, 11:11 am
Location:	SANDIA PARK, NM 87047
Postal Product:	First-Class Mail®
Extra Services:	Certified Mail™ Return Receipt Electronic
Recipient Name:	Wade Petroleum Corporation

Recipient Signature

Signature of Recipient:

Address of Recipient:

9 Broken Arrow
Sandia Park NM

Note: Scanned image may reflect a different destination address due to Intended Recipient's delivery instructions on file.

Thank you for selecting the United States Postal Service® for your mailing needs. If you require additional assistance, please contact your local Post Office™ or a Postal representative at 1-800-222-1811.

Sincerely,
United States Postal Service®
475 L'Enfant Plaza SW
Washington, D.C. 20260-0004

Wade Petroleum Corporation
9 Broken Arrow Place
Sandia Park, NM 87047
Reference #: BTA Vindicator Canyon 25505
Item ID: BTA Vindicator Canyon 25505



July 21, 2025

Dear Simple Certified:

The following is in response to your request for proof of delivery on your item with the tracking number:
9414 8362 0855 1284 9298 62.

Item Details

Status:	Delivered, Individual Picked Up at Post Office
Status Date / Time:	July 21, 2025, 4:38 pm
Location:	ROSWELL, NM 88201
Postal Product:	First-Class Mail®
Extra Services:	Certified Mail™ Return Receipt Electronic
Recipient Name:	Worrall Investment Corporation

Recipient Signature

Signature of Recipient:

Address of Recipient:

Note: Scanned image may reflect a different destination address due to Intended Recipient's delivery instructions on file.

Thank you for selecting the United States Postal Service® for your mailing needs. If you require additional assistance, please contact your local Post Office™ or a Postal representative at 1-800-222-1811.

Sincerely,
United States Postal Service®
475 L'Enfant Plaza SW
Washington, D.C. 20260-0004

Worrall Investment Corporation
PO Box 1834
Roswell, NM 88202
Reference #: BTA Vindicator Canyon 25505
Item ID: BTA Vindicator Canyon 25505



July 21, 2025

Dear Simple Certified:

The following is in response to your request for proof of delivery on your item with the tracking number:
9414 8362 0855 1284 9298 79.

Item Details

Status:	Delivered, Left with Individual
Status Date / Time:	July 21, 2025, 2:06 pm
Location:	MIDLAND, TX 79707
Postal Product:	First-Class Mail®
Extra Services:	Certified Mail™ Return Receipt Electronic
Recipient Name:	Wacker H Jason

Recipient Signature

Signature of Recipient:

Address of Recipient:

Note: Scanned image may reflect a different destination address due to Intended Recipient's delivery instructions on file.

Thank you for selecting the United States Postal Service® for your mailing needs. If you require additional assistance, please contact your local Post Office™ or a Postal representative at 1-800-222-1811.

Sincerely,
United States Postal Service®
475 L'Enfant Plaza SW
Washington, D.C. 20260-0004

Wacker, H. Jason
2410 Brandy Hill Rd
Midland, TX 79707
Reference #: BTA Vindicator Canyon 25505
Item ID: BTA Vindicator Canyon 25505



July 22, 2025

Dear Simple Certified:

The following is in response to your request for proof of delivery on your item with the tracking number:
9414 8362 0855 1284 9298 86.

Item Details

Status:	Delivered, Left with Individual
Status Date / Time:	July 22, 2025, 9:45 am
Location:	SPRING, TX 77389
Postal Product:	First-Class Mail®
Extra Services:	Certified Mail™ Return Receipt Electronic
Recipient Name:	XTO Holdings LLC

Recipient Signature

Signature of Recipient:

Address of Recipient:

Note: Scanned image may reflect a different destination address due to Intended Recipient's delivery instructions on file.

Thank you for selecting the United States Postal Service® for your mailing needs. If you require additional assistance, please contact your local Post Office™ or a Postal representative at 1-800-222-1811.

Sincerely,
United States Postal Service®
475 L'Enfant Plaza SW
Washington, D.C. 20260-0004

XTO Holdings, LLC
Land Dept. Location 115
22777 Springwoods Village Parkway
Spring, TX 77389
Reference #: BTA Vindicator Canyon 25505
Item ID: BTA Vindicator Canyon 25505



July 24, 2025

Dear Simple Certified:

The following is in response to your request for proof of delivery on your item with the tracking number:
9414 8362 0855 1284 9298 93.

Item Details

Status:	Delivered, Left with Individual
Status Date / Time:	July 24, 2025, 8:47 am
Location:	SPICEWOOD, TX 78669
Postal Product:	First-Class Mail®
Extra Services:	Certified Mail™ Return Receipt Electronic
Recipient Name:	Warren Associates

Recipient Signature

Signature of Recipient:

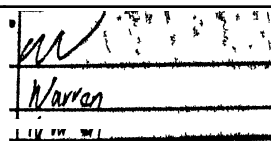

Address of Recipient:



Note: Scanned image may reflect a different destination address due to Intended Recipient's delivery instructions on file.

Thank you for selecting the United States Postal Service® for your mailing needs. If you require additional assistance, please contact your local Post Office™ or a Postal representative at 1-800-222-1811.

Sincerely,
United States Postal Service®
475 L'Enfant Plaza SW
Washington, D.C. 20260-0004

Warren Associates
C/O John Mark Warren
4300 N. Derrick CV
Spicewood, TX 78669
Reference #: BTA Vindicator Canyon 25505
Item ID: BTA Vindicator Canyon 25505



July 21, 2025

Dear Simple Certified:

The following is in response to your request for proof of delivery on your item with the tracking number:
9414 8362 0855 1284 9299 09.

Item Details

Status:	Delivered to Agent, Front Desk/Reception/Mail Room
Status Date / Time:	July 21, 2025, 12:35 pm
Location:	HOUSTON, TX 77002
Postal Product:	First-Class Mail®
Extra Services:	Certified Mail™ Return Receipt Electronic
Recipient Name:	Hilcorp Permian CT TXNM LLC

Recipient Signature

Signature of Recipient:
(Authorized Agent)

Hilcorp
HILCORP

Address of Recipient:

1111 Travis

Note: Scanned image may reflect a different destination address due to Intended Recipient's delivery instructions on file.

Thank you for selecting the United States Postal Service® for your mailing needs. If you require additional assistance, please contact your local Post Office™ or a Postal representative at 1-800-222-1811.

Sincerely,
United States Postal Service®
475 L'Enfant Plaza SW
Washington, D.C. 20260-0004

Hilcorp Permian CT TXNM, LLC
1111 Travis Street
Houston, TX 77002
Reference #: BTA Vindicator Canyon 25505
Item ID: BTA Vindicator Canyon 25505



July 23, 2025

Dear Simple Certified:

The following is in response to your request for proof of delivery on your item with the tracking number:
9414 8362 0855 1284 9299 23.

Item Details

Status: Delivered, Individual Picked Up at Postal Facility
Status Date / Time: July 23, 2025, 9:50 am
Location: ALBUQUERQUE, NM 87184
Postal Product: First-Class Mail®
Extra Services: Certified Mail™
Return Receipt Electronic
Recipient Name: Warren Inc

Recipient Signature

Signature of Recipient:	Signature X 
	Printed Name Tom M. Warren
Address of Recipient:	Delivery Address P.O. Box 10400

Note: Scanned image may reflect a different destination address due to Intended Recipient's delivery instructions on file.

Thank you for selecting the United States Postal Service® for your mailing needs. If you require additional assistance, please contact your local Post Office™ or a Postal representative at 1-800-222-1811.

Sincerely,
United States Postal Service®
475 L'Enfant Plaza SW
Washington, D.C. 20260-0004

Warren Inc.
PO Box 10400
Albuquerque, NM 87184
Reference #: BTA Vindicator Canyon 25505
Item ID: BTA Vindicator Canyon 25505

Affidavit of Publication

STATE OF NEW MEXICO
COUNTY OF LEA

I, Daniel Russell, Publisher of the Hobbs News-Sun, a newspaper published at Hobbs, New Mexico, solemnly swear that the clipping attached hereto was published in the regular and entire issue of said newspaper, and not a supplement thereof for a period of 1 issue(s).

Beginning with the issue dated
July 22, 2025
and ending with the issue dated
July 22, 2025.



Publisher

Sworn and subscribed to before me this
22nd day of July 2025.



Business Manager

My commission expires

January 29, 2027

(Seal)

STATE OF NEW MEXICO
NOTARY PUBLIC
GUSSIE RUTH BLACK
COMMISSION # 1087526
COMMISSION EXPIRES 01/29/2027

This newspaper is duly qualified to publish legal notices or advertisements within the meaning of Section 3, Chapter 167, Laws of 1937 and payment of fees for said publication has been made.

LEGAL

LEGAL

LEGAL

LEGAL NOTICE July 22, 2025

This is to notify all interested parties, including; BTA Oil Producers, LLC, 801, LLC, Hat Mesa Oil Company, Hutchings Oil Company, SCW Interiors, LLC, Slash Exploration Limited Partnership, Worrall Investment Corporation, Yates Energy Corporation, Allar Development LLC, Ernest Angelo, Jr, Angelo Holdings LLC, Armstrong Energy Corporation, Axis Energy Corporation, Babe Development LLC, Bane Bigbie, Inc, Big Three Energy Group, LLC, Blue Ridge Royalties LLC, Boyd & McWilliams Investments, Centennial LLC, Chimney Rock Oil & Gas LLC, Collins & Jones Investments LLC, The State of New Mexico State Land Office, Construct, LLC, Matt Corser, David W Cromwell, Crown Oil Partners, LP, Crump Energy Investments, LLC, Discovery Exploration, Essex, David Trust fbo Elliot C Essex, Essex, David Trust fbo Pierce D Essex, Featherstone Development Corp, Catheryn Isabella Fenn Trust, Richard & Susan Forrest Rev Trust, Gannaway Oil, LLC, HJJW Royalties, LP, Mike Hannagan, Hanagan Petroleum Corporation, Hanon Operating Co, Inc, Headington Oil Company, LP, Hutchings Oil Company, JTD Resources, Mavros Oil Company, McBride Minerals LLC, George & Melisa McGee, MCT Energy LTD, MEMO Royalties LP, Stephen T Mitchell, William B Owen, Oak Valley Mineral & Land LP, Pegasus Resources II, LLC, Peregrine Production LLC, Post Oak Mavros II, LLC, Prospector, LLC, Regen Royalty Corp, Ross Duncan Properties LLC, Scott Investment Corp., LLC, SDH Investments Inc, Sharbo Energy, LLC, Stitio Permian, LP, Kirk Smith, Sortida Resources, LLC, SR Primo Holdings, Tamaroa Development LLC, John and Anita Thompson, Tilden Capital Operating II LP, Wade Petroleum Corporation, H. Jason Wacker, Warren Associates, Warren Inc, XTO Holdings, LLC, Hilcorp Permian CT NMTX, LLC, Inc; and their successors and assigns; that the New Mexico Oil Conservation Division will conduct a hearing on the application submitted BTA Oil Producers, LLC ("Applicant") for Case No. 25505. The hearing will be conducted on August 7, 2025, in a hybrid fashion, both virtually and in person at the Energy, Minerals, Natural Resources Department, 1st Floor, Santa Fe, NM 87505. To participate virtually, see the instructions posted on the OCD website: <https://www.emnrd.nm.gov/ocd/hearing-info/>. In Case No. 25505, Applicant seeks an order pooling all uncommitted interests in the Pennsylvanian Shale formation underlying a 640-acre, more or less, standard horizontal spacing unit comprised of the E/2 SW/4 and W/2 SE/4 of Section 21, the E/2 W/2 and W/2 E/2 of Section 28, and the E/2 NW/4 and W/2 NE/4 of Section 33, Township 17 South, Range 36 East, Lea County, New Mexico ("Unit"). The Unit will be dedicated to the Vindicator Canyon State Unit Com 417H well ("Well"), to be drilled from a surface hole location in the SE/4 NW/4 (Unit F) of Section 21 to a bottom hole location in the SE/4 NW/4 (Unit F) of Section 33. The completed interval of the Well will be orthodox. The completed interval of the Vindicator Canyon State Unit Com 417H well will be located within 330' of the quarter-quarter section line separating the E/2 W/2 and W/2 E/2 of Sections 21, 28, and 33 to allow for the creation of a 640-acre standard, horizontal spacing unit. Also to be considered will be the cost of drilling and completing the Well and the allocation of the cost, the designation of Applicant as operator of the Well, and a 200% charge for the risk involved in drilling and completing the Well. The Well is located approximately 8 miles south of Lovington, New Mexico.

#00302891

67118479

00302891

HARDY MCLEAN LLC
125 LINCOLN AVE, STE. 223
SANTA FE, NM 87501

BTA Oil Producers, LLC
Case No. 25505
Exhibit C-4