

**STATE OF NEW MEXICO
DEPARTMENT OF ENERGY, MINERALS AND NATURAL RESOURCES
OIL CONSERVATION DIVISION**

**APPLICATION OF PERMIAN RESOURCES
OPERATING, LLC FOR COMPULSORY
POOLING, EDDY COUNTY, NEW MEXICO.**

CASE NO. 25544

EXHIBIT INDEX

Compulsory Pooling Checklist

Exhibit A Self-Affirmed Statement of Daniel Koury

- | | |
|-----|--|
| A-1 | Application & Proposed Notice of Hearing |
| A-2 | C-102 for the Well |
| A-3 | Plat of Tracts, Tract Ownership, Applicable Lease Numbers, Unit Recapitulation, Pooled Parties |
| A-4 | Sample Well Proposal Letter & AFE |
| A-5 | Chronology of Contact |

Exhibit B Self-Affirmed Statement of Shane Jarvie

- | | |
|-----|-----------------------------|
| B-1 | Resume of Shane Jarvie |
| B-2 | Location Map |
| B-3 | Cross-Section Location Map |
| B-4 | Subsea Structure Map |
| B-5 | Stratigraphic Cross-Section |
| B-6 | Gun Barrel Diagram |

Exhibit C Self-Affirmed Statement of Jaclyn M. McLean

- | | |
|-----|--|
| C-1 | Notice Letter to All Interested Parties Sent August 21, 2025 |
| C-2 | Postal Delivery Report |
| C-3 | Electronic Return Receipts |
| C-4 | Affidavit of Publication for August 21, 2025 |

COMPULSORY POOLING APPLICATION CHECKLIST	
ALL INFORMATION IN THE APPLICATION MUST BE SUPPORTED BY SIGNED AFFIDAVITS	
Case: 25544	APPLICANT'S RESPONSE
Date: September 11, 2025	
Applicant	Permian Resources Operating, LLC
Designated Operator & OGRID (affiliation if applicable)	Permian Resources Operating, LLC (OGRID No. 372165)
Applicant's Counsel:	Hardy McLean LLC
Case Title:	Application of Permian Resources Operating, LLC for Compulsory Pooling, Eddy County, New Mexico.
Entries of Appearance/Intervenors:	None.
Well Family	Fred State
Formation/Pool	
Formation Name(s) or Vertical Extent:	Bone Spring
Primary Product (Oil or Gas):	Oil
Pooling this vertical extent:	Bone Spring
Pool Name and Pool Code:	Cedar Hills; Bone Spring Pool (Code 11560)
Well Location Setback Rules:	Statewide
Spacing Unit	
Type (Horizontal/Vertical)	Horizontal
Size (Acres)	953.95
Building Blocks:	quarter-quarter
Orientation:	East to West
Description: TRS/County	S/2 of irregular Sections 31 and 32, Township 21 South, Range 27 East, and the S/2 of Section 36, Township 21 South, Range 26 East, Eddy County.
Standard Horizontal Well Spacing Unit (Y/N), If No, describe and is approval of non-standard unit requested in this application?	Yes.
Other Situations	
Depth Severance: Y/N. If yes, description	N/A
Proximity Tracts: If yes, description	Yes, the completed interval of the Fred State Com 133H well will be located within 330' of the quarter-quarter section line separating the N/2 S/2 and S/2 S/2 of Sections 31, 32, and 36 to allow for the creation of a 953.95-acre standard, horizontal spacing unit.
Proximity Defining Well: if yes, description	Fred State Com 133H
Applicant's Ownership in Each Tract	Exhibit A-3
Well(s)	
Name & API (if assigned), surface and bottom hole location, footages, completion target, orientation, completion status (standard or non-standard)	Add wells as needed
Well #1	Fred State Com 133H (API No. 30-015-55707) SHL: 1,773' FSL & 523' FWL (Unit L), Section 33, T21S-R27E BHL: 1,640' FSL & 100' FWL (Unit L), Section 36, T21S-R26E Completion Target: Third Bone Spring (Approx. 8,693' TVD)
AFE Capex and Operating Costs	
Drilling Supervision/Month \$	\$10,000
Production Supervision/Month \$	\$1,000
Justification for Supervision Costs	Exhibit A-4
Requested Risk Charge	200%
Notice of Hearing	
Proposed Notice of Hearing	Exhibit A-1
Proof of Mailed Notice of Hearing (20 days before hearing)	Exhibits C-1, C-2, C-3
Proof of Published Notice of Hearing (10 days before hearing)	Exhibit C-4
Ownership Determination	
Land Ownership Schematic of the Spacing Unit	Exhibit A-3
Tract List (including lease numbers and owners)	Exhibit A-3
If approval of Non-Standard Spacing Unit is requested, Tract List (including lease numbers and owners) of Tracts subject to notice requirements.	N/A

Pooled Parties (including ownership type)	Exhibit A-3
Unlocatable Parties to be Pooled	N/A
Ownership Depth Severance (including percentage above & below)	N/A
Joinder	
Sample Copy of Proposal Letter	Exhibit A-4
List of Interest Owners (ie Exhibit A of JOA)	Exhibit A-3
Chronology of Contact with Non-Joined Working Interests	Exhibit A-5
Overhead Rates In Proposal Letter	Exhibit A-4
Cost Estimate to Drill and Complete	Exhibit A-4
Cost Estimate to Equip Well	Exhibit A-4
Cost Estimate for Production Facilities	Exhibit A-4
Geology	
Summary (including special considerations)	Exhibit B
Spacing Unit Schematic	Exhibit B-2
Gunbarrel/Lateral Trajectory Schematic	Exhibit B-6
Well Orientation (with rationale)	Exhibit B
Target Formation	Exhibit B
HSU Cross Section	Exhibit B-3
Depth Severance Discussion	N/A
Forms, Figures and Tables	
C-102	Exhibit A-2
Tracts	Exhibit A-3
Summary of Interests, Unit Recapitulation (Tracts)	Exhibit A-3
General Location Map (including basin)	Exhibit B-2
Well Bore Location Map	Exhibit B-2
Structure Contour Map - Subsea Depth	Exhibit B-4
Cross Section Location Map (including wells)	Exhibit B-3
Cross Section (including Landing Zone)	Exhibit B-5
Additional Information	
Special Provisions/Stipulations	N/A
CERTIFICATION: I hereby certify that the information provided in this checklist is complete and accurate.	
Printed Name (Attorney or Party Representative):	Dana S. Hardy
Signed Name (Attorney or Party Representative):	/s/ Dana S. Hardy
Date:	9/4/2025

**STATE OF NEW MEXICO
DEPARTMENT OF ENERGY, MINERALS AND NATURAL RESOURCES
OIL CONSERVATION DIVISION**

**APPLICATION OF PERMIAN RESOURCES
OPERATING, LLC FOR COMPULSORY
POOLING, EDDY COUNTY, NEW MEXICO.**

CASE NO. 25544

**SELF-AFFIRMED STATEMENT
OF DANIEL KOURY**

1. I am a Landman with Permian Resources Operating, LLC (“Permian Resources”). I am over 18 years of age, have personal knowledge of the matters addressed herein, and am competent to provide this Self-Affirmed Statement. I have previously testified before the New Mexico Oil Conservation Division (“Division”) and my credentials as an expert in petroleum land matters were accepted and made a matter of record.

2. Copies of Permian Resources’ application and proposed hearing notice are attached as **Exhibit A-1**.

3. None of the parties proposed to be pooled in this case indicated opposition to this matter proceeding by affidavit; therefore I do not expect any opposition at hearing.

4. Permian Resources seeks an order pooling all uncommitted interests in the Bone Spring formation underlying a 953.95-acre, more or less, standard horizontal spacing unit comprised of the S/2 of irregular Sections 31 and 32, Township 21 South, Range 27 East, and the S/2 of Section 36, Township 21 South, Range 26 East, Eddy County, New Mexico (“Unit”).

5. The Unit will be dedicated to the **Fred State Com 133H** well (“Well”), which will produce from a first take point located in the NE/4 SE/4 (Unit I) of Section 32, Township 21 South, Range 27 East, to a last take point located in the NW/4 SW/4 (Unit L) of Section 36, Township 21 South, Range 26 East.

6. The completed interval of the Well will be orthodox.

**Permian Resources Operating, LLC
Case No. 25544
Exhibit A**

7. The completed interval of the **Fred State Com 133H** well will be located within 330' of the quarter-quarter section line separating the N/2 S/2 and S/2 S/2 of Sections 31, 32, and 36 to allow for the creation of a 953.95-acre standard, horizontal spacing unit.

8. **Exhibit A-2** contains the C-102 for the Well.

9. **Exhibit A-3** contains a plat identifying ownership by tract in the Unit. This exhibit also includes any applicable lease numbers, a unit recapitulation, and the interests Permian Resources seeks to pool highlighted in yellow.

10. Permian Resources has conducted a diligent search of all county public records, including phone directories and computer databases, as well as internet searches, to locate the interest owners it seeks to pool.

11. **Exhibit A-4** contains a sample well proposal letter and AFE sent to working interest owners for the Well. The estimated costs reflected on the AFE are fair and reasonable and comparable to the cost of other wells of similar depth and length drilled in the subject formation in the area.

12. In my opinion, Permian Resources made a good-faith effort to reach voluntary joinder of uncommitted interests in the Well as indicated by the chronology of contact described in **Exhibit A-5**.

13. Permian Resources requests overhead and administrative rates of \$10,000 per month while the Well is being drilled and \$1,000 per month while the Well is producing. These rates are fair and are comparable to the rates charged by Permian Resources and other operators in the vicinity.

14. The attached exhibits were either prepared by me or under my supervision or were compiled from company business records.

15. In my opinion, the granting of Permian Resources' application would serve the interests of conservation, the protection of correlative rights, and the prevention of waste.

16. I understand this Self-Affirmed Statement will be used as written testimony in this case. I affirm that my testimony above is true and correct and is made under penalty of perjury under the laws of the State of New Mexico. My testimony is made as of the date next to my electronic signature below.

DANIEL KOURY

08/27/2025
Date

**STATE OF NEW MEXICO
DEPARTMENT OF ENERGY, MINERALS AND NATURAL RESOURCES
OIL CONSERVATION DIVISION**

**APPLICATION OF PERMIAN RESOURCES
OPERATING, LLC FOR COMPULSORY
POOLING, EDDY COUNTY, NEW MEXICO.**

CASE NO. 25544

APPLICATION

Pursuant to NMSA 1978, Section 70-2-17, Permian Resources Operating, LLC (OGRID No. 372165) ("Permian Resources" or "Applicant") applies for an order pooling all uncommitted interests in the Bone Spring formation underlying a 953.95-acre, more or less, standard horizontal spacing unit comprised of the S/2 of irregular Sections 31 and 32, Township 21 South, Range 27 East, and the S/2 of Section 36, Township 21 South, Range 26 East, Eddy County, New Mexico ("Unit"). In support of this application, Permian Resources states the following:

1. Applicant is a working interest owner in the Unit and has the right to drill wells thereon
2. The Unit will be dedicated to the **Fred State Com 133H** ("Well"), which will produce from a first take point located in the NE/4 SE/4 (Unit I) of Section 32, Township 21 South, Range 27 East, to a last take point located in the NW/4 SW/4 (Unit L) of Section 36, Township 21 South, Range 26 East.
3. The completed intervals of the Well will be orthodox.
4. The completed interval of the **Fred State Com 133H** well will be located within 330' of the quarter-quarter section line separating the N/2 S/2 and S/2 S/2 of Sections 31, 32, and 36 to allow for the creation of a 953.95-acre standard, horizontal spacing unit.

**Permian Resources Operating, LLC
Case No. 25544
Exhibit A-1**

5. Applicant has undertaken diligent, good-faith efforts to obtain voluntary agreements from all interest owners to participate in the drilling of the Well but has been unable to obtain voluntary agreements from all interest owners.

6. The pooling of uncommitted interests will avoid the drilling of unnecessary wells, prevent waste, and protect correlative rights.

7. In order to allow Applicant to obtain its just and fair share of the oil and gas underlying the subject lands, all uncommitted interests in the Unit should be pooled and Applicant should be designated as the operator of the Well and Unit.

WHEREFORE, Applicant requests that this application be set for hearing before an Examiner of the Oil Conservation Division on September 11, 2025, and, after notice and hearing as required by law, the Division enter an order:

- A. Pooling all uncommitted interests in the Unit;
- B. Approving the Well in the Unit;
- C. Designating Applicant as operator of the Unit and the Well to be drilled thereon;
- D. Authorizing Applicant to recover its costs of drilling, equipping and completing the Well;
- E. Approving the actual operating charges and costs of supervision while drilling and after completion, together with a provision adjusting the rates pursuant to the COPAS accounting procedures; and
- F. Imposing a 200% penalty for the risk assumed by Applicant in drilling and completing the Well against any working interest owner who does not voluntarily participate in the drilling of the Well.

Respectfully submitted,

HARDY McLEAN LLC

/s/ Dana S. Hardy

Dana S. Hardy

Jaclyn M. McLean

Jaime R. Kennedy

125 Lincoln Ave, Ste. 223

Santa Fe, NM 87501

Phone: (505) 230-4410

dhardy@hardymclean.com

jmclean@hardymclean.com

jkennedy@hardymclean.com

Counsel for Permian Resources Operating, LLC

Application of Permian Resources Operating, LLC for Compulsory Pooling, Eddy County, New Mexico. Applicant seeks an order pooling all uncommitted interests in the Bone Spring formation underlying a 953.95-acre, more or less, standard horizontal spacing unit comprised of the S/2 of irregular Sections 31 and 32, Township 21 South, Range 27 East, and the S/2 of Section 36, Township 21 South, Range 26 East, Eddy County, New Mexico ("Unit"). The Unit will be dedicated to the **Fred State Com 133H** ("Well"), which will produce from a first take point located in the NE/4 SE/4 (Unit I) of Section 32, Township 21 South, Range 27 East, to a last take point located in the NW/4 SW/4 (Unit L) of Section 36, Township 21 South, Range 26 East. The completed interval of the **Fred State Com 133H** well will be located within 330' of the quarter-quarter section line separating the N/2 S/2 and S/2 S/2 of Sections 31, 32, and 36 to allow for the creation of a 953.95-acre standard, horizontal spacing unit. The completed intervals of the Well will be orthodox. Also to be considered will be the cost of drilling and completing the Well and the allocation of the cost, the designation of Applicant as operator of the Well, and a 200% charge for the risk involved in drilling and completing the Well. The Well is located within the city limits of Carlsbad, New Mexico.

C-102 Submit Electronically Via OCD Permitting	State of New Mexico Energy, Minerals & Natural Resources Department OIL CONSERVATION DIVISION	Exhibit A-2 Revised July 9, 2024	
		Submittal Type:	<input checked="" type="checkbox"/> Initial Submittal
			<input type="checkbox"/> Amended Report
			<input type="checkbox"/> As Drilled

WELL LOCATION INFORMATION

API Number 30-015-55707	Pool Code 11560	Pool Name CEDAR HILLS; BONE SPRING
Property Code 335408	Property Name FRED STATE COM	Well Number 133H
OGRID No. 372165	Operator Name PERMIAN RESOURCES OPERATING, LLC	Ground Level Elevation 3,123'
Surface Owner: <input type="checkbox"/> State <input checked="" type="checkbox"/> Fee <input type="checkbox"/> Tribal <input type="checkbox"/> Federal		Mineral Owner: <input checked="" type="checkbox"/> State <input checked="" type="checkbox"/> Fee <input type="checkbox"/> Tribal <input type="checkbox"/> Federal

Surface Location

UL	Section	Township	Range	Lot	Ft. from N/S	Ft. from E/W	Latitude	Longitude	County
L	33	21S	27E		1,773' FSL	523' FWL	32.433985°	-104.201781°	EDDY

Bottom Hole Location

UL	Section	Township	Range	Lot	Ft. from N/S	Ft. from E/W	Latitude	Longitude	County
L	36	21S	26E		1,640' FSL	100' FWL	32.433168°	-104.254184°	EDDY

Dedicated Acres 953.95	Infill or Defining Well Defining	Defining Well API	Overlapping Spacing Unit (Y/N) N	Consolidation Code P
Order Numbers.			Well setbacks are under Common Ownership: <input type="checkbox"/> Yes <input checked="" type="checkbox"/> No	

Kick Off Point (KOP)

UL	Section	Township	Range	Lot	Ft. from N/S	Ft. from E/W	Latitude	Longitude	County
L	33	21S	27E		1,773' FSL	523' FWL	32.433985°	-104.201781°	EDDY

First Take Point (FTP)

UL	Section	Township	Range	Lot	Ft. from N/S	Ft. from E/W	Latitude	Longitude	County
I	32	21S	27E		1,640' FSL	100' FEL	32.433631°	-104.203800°	EDDY

Last Take Point (LTP)

UL	Section	Township	Range	Lot	Ft. from N/S	Ft. from E/W	Latitude	Longitude	County
L	36	21S	26E		1,640' FSL	100' FWL	32.433168°	-104.254184°	EDDY

Unitized Area or Area of Uniform Interest	Spacing Unit Type <input checked="" type="checkbox"/> Horizontal <input type="checkbox"/> Vertical	Ground Floor Elevation: TBD
---	--	-----------------------------

OPERATOR CERTIFICATIONS I hereby certify that the information contained herein is true and complete to the best of my knowledge and belief, and, if the well is a vertical or directional well, that this organization either owns a working interest or unleased mineral interest in the land including the proposed bottom hole location or has a right to drill this well at this location pursuant to a contract with an owner of a working interest or unleased mineral interest, or to a voluntary pooling agreement or a compulsory pooling order heretofore entered by the division. If this well is a horizontal well, I further certify that this organization has received the consent of at least one lessee or owner of a working interest or unleased mineral interest in each tract (in the target pool or formation) in which any part of the well's completed interval will be located or obtained a compulsory pooling order from the division. <i>Stephanie Rabadue</i> 08/18/2025		SURVEYOR CERTIFICATIONS I hereby certify that the well location shown on this plat was plotted from field notes of actual surveys made by me, or under my supervision, and that the same is true and correct to the best of my belief.  Date: 8/14/2025	
Signature Date		Signature and Seal of Professional Surveyor	
Stephanie Rabadue			
Printed Name		Certificate Number	Date of Survey
stephanie.rabadue@permianres.com		12177	8/14/2025
Email Address		Revision Number	
		1	

Note: No allowable will be assigned to this completion until all interests have been consolidated or a non-standard unit has been approved by the division.

ACREAGE DEDICATION PLATS

This grid represents a standard section. You may superimpose a non-standard section, or larger area, over this grid. Operators must outline the dedicated acreage in a red box, clearly show the well surface location and bottom hole location, if it is directionally drilled, with the dimensions from the section lines in the cardinal directions. If this is a horizontal wellbore show on this plat the location of the First Take Point and Last Take Point, and the point within the Completed interval (other than the First Take Point or Last Take Point) that is closest to any outer boundary of the tract.

Surveyors shall use the latest United States government survey or dependent resurvey. Well locations will be in reference to the New Mexico Principal Meridian. If the land is not surveyed, contact the OCD Engineering Bureau. Independent subdivision surveys will not be acceptable.

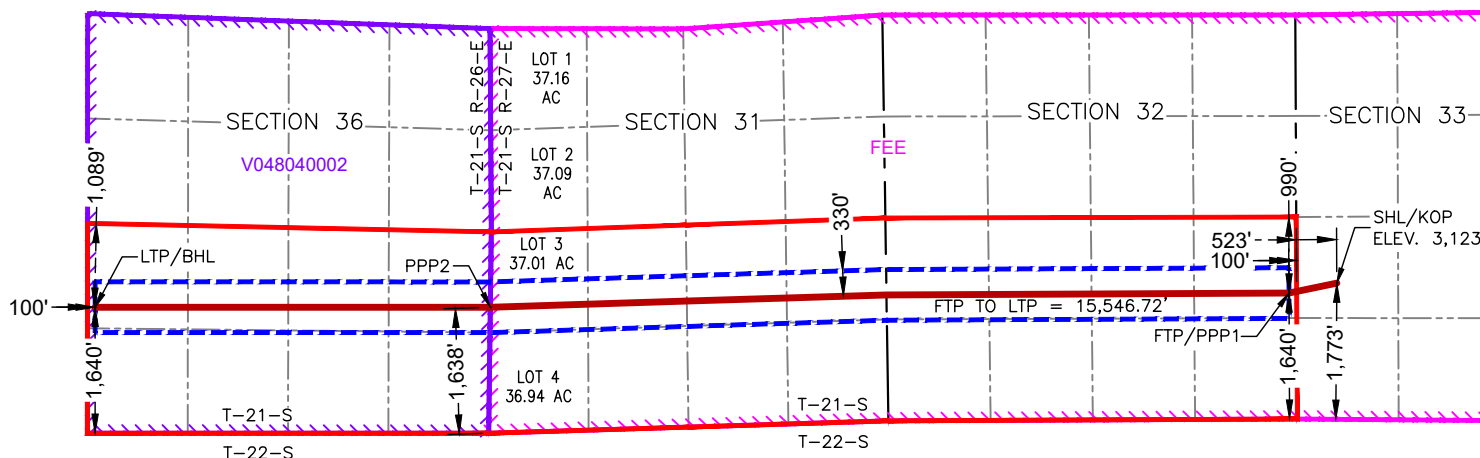

FRED STATE COM 133H

**SURFACE HOLE LOCATION
& KICK-OFF POINT
1,773' FSL & 523' FWL
ELEV. = 3,123'**

NAD 83 X = 581,923.79'
NAD 83 Y = 521,639.95'
NAD 83 LAT = 32.433985°
NAD 83 LONG = -104.201781°
NAD 27 X = 540,742.63'
NAD 27 Y = 521,579.89'
NAD 27 LAT = 32.433867°
NAD 27 LONG = -104.201278°

**FIRST TAKE POINT &
PENETRATION POINT 1
1,640' FSL & 100' FEL**

NAD 83 X = 581,301.02'
NAD 83 Y = 521,510.40'
NAD 83 LAT = 32.433631°
NAD 83 LONG = -104.203800°
NAD 27 X = 540,119.86'
NAD 27 Y = 521,450.35'
NAD 27 LAT = 32.433513°
NAD 27 LONG = -104.203297°

**PENETRATION POINT 2
1,638' FSL & 0' FEL**

NAD 83 X = 570,902.26'
NAD 83 Y = 521,325.57'
NAD 83 LAT = 32.433153°
NAD 83 LONG = -104.237506°
NAD 27 X = 529,721.19'
NAD 27 Y = 521,265.63'
NAD 27 LAT = 32.433036°
NAD 27 LONG = -104.237001°

**LAST TAKE POINT &
BOTTOM HOLE LOCATION
1,640' FSL & 100' FWL**

NAD 83 X = 565,756.88'
NAD 83 Y = 521,326.67'
NAD 83 LAT = 32.433168°
NAD 83 LONG = -104.254184°
NAD 27 X = 524,575.88'
NAD 27 Y = 521,266.80'
NAD 27 LAT = 32.433050°
NAD 27 LONG = -104.253678°

Permian Resources

Fred State Com 133H

Eddy County, New Mexico

August 26, 2025

Permian Resources Operating, LLC

Case No. 25544

Exhibit A-3

-LEGEND-

Fred State Com 133H

Leased (Permian Resources)

Leased (Other - Third Party)

Unleased (Compulsory Pooled)

Unleased (Participating)



Prepared by
SCHOEFFLER
ENERGY GROUP



Note:
All Submitted Data and representations of boundaries, surface features, and on-the-ground improvements shown within the Submitted Data as being located on the land and all representations with respect to location, size or area of same within the Submitted Data are compiled and made from publicly accessible data and information and/or from data submitted by you to SEG. No part of the Submitted Data constitutes a survey of the land, boundaries, surface features or on-the-ground improvements.

SEG has made all reasonable efforts to accurately depict or represent the boundaries, surface features and on-the-ground improvements shown within the Submitted Data; however, the accuracy of the Submitted Data is limited to the accuracy of the publicly available resources and the accuracy of the data you have submitted to us.

Path: S:\GIS-Mapping-PRO\Permian Resources\Cavemari\Map\Cavemari Mineral Unit_Map_FRED\Unit_Map_FRED.aprx

T21S-R26E

T21S-R27E

T22S-R26E

T22S-R27E

Fred State Com 133H		
Unit Summary	WI	CoNet Acres
Leased (Permian Resources Operating, LLC)	0.79631068	758.956
Leased (Other - Third Party)	0.14255993	135.872
Unleased (Participating)	0.00052193	0.497
Unleased (Compulsory Pooled)	0.06060746	57.764
Grand Total	1.00000000	953.090

Owner	WI	CoNet Acres
T21S-R26E, 36: SE		
Oxy Y-1 Company	0.01668863	15.920
Permian Resources Operating, LLC	0.15019768	143.281
T21S-R26E, 36: SW		
Oxy Y-1 Company	0.01700180	16.219
Permian Resources Operating, LLC	0.15301623	145.970
T21S-R27E, 31: SE		
U.S. Energy Development Corporation	0.00010422	0.099
Faulconer Resources 2001 Limited Partnership, LLP	0.00038216	0.365
Abel F Campos	0.00017905	0.171
Administrator of Veterans Affairs	0.00016856	0.161
Alex Bashein Markle	0.00000331	0.003
Alice L Christo	0.00008229	0.079
Allsup's Convenience Stores Inc	0.00013135	0.125
Angela Mitrisin	0.00001263	0.012
Ann B Womack	0.00028880	0.276
Ann Bates	0.00005486	0.052
Ann Marie Ballou	0.00017905	0.171
Anna Marie Sallee	0.00008779	0.084
Annie Granger Hanway	0.00001434	0.014
Arthur Mark Dennis	0.00008229	0.079
B.C. and Betty Jo Hall	0.00016689	0.159
Belva Potter	0.00010252	0.098
Beneficial New Mexico, Inc	0.00002432	0.023
Berco, Inc.	0.00036553	0.349
Bess M. Butler	0.00018198	0.174
Betty Rae Handley	0.00010205	0.097
Bill Wilson	0.00004253	0.041
Bobby Randall Wilson	0.00001063	0.010
Carlsbad Mental Health Association	0.00104827	1.000
Carmella Vander Vlis	0.00017328	0.165
Carol Ann Logsdon	0.00005486	0.052
Carol Carter Gilkison	0.00005434	0.052
Catherine F Landreth	0.00021657	0.207
Cecilia J Owens-Vosburg	0.00004114	0.039
Charles G Beanblossom	0.00010205	0.097
Charles L Brown and Virginia A Brown Trust, dated February 16, 1993	0.00017655	0.168
Charles M Kellogg	0.00011185	0.107
Charlotte Lunardon	0.00000552	0.005
Cheryl Ann Stahle	0.00002452	0.023
Christ in You the Hope of Glory	0.00002566	0.024
Christina Trantham	0.00011479	0.110
Christopher Troy Tagert	0.00001839	0.018
Clarissa Mercado	0.00018974	0.181
Clifton K. Walker	0.00027255	0.260
Connie Sue Jameson	0.00008779	0.084
ConocoPhillips Company	0.00004057	0.039
Cynthia Shores	0.00017286	0.165
Dale Paul Hamilton	0.00008664	0.083
Dana Lynn Stahle	0.00002452	0.023
Deanie Cutrer De La Torre	0.00003119	0.030
Debra Wilson White	0.00001063	0.010
Diana Culberson	0.00008664	0.083
Donald R & Susan M Middleton	0.00020504	0.196
Dora V Vigil	0.00016458	0.157
Dorothy Ann Willott	0.00006737	0.064
Dr. Carl Vernetta Thompson	0.00008779	0.084
Earl C Earnest	0.00021898	0.209

Edgar Doyle Rogers	0.00005776	0.055
Edythe Irene Benz Gibson	0.00004042	0.039
Elizabeth Anne Mitrisin	0.00001263	0.012
Elizabeth Irene Mahaffey	0.00011935	0.114
Elizandro Anthony & Todette (Tonette) Trevino	0.00017328	0.165
Elvira G. Garcia	0.00020211	0.193
Enduring Resources IV, LLC	0.00005135	0.049
Ernest Eugene Rogers	0.00005776	0.055
Estate of B Maurine Worsham	0.00012034	0.115
Estate of Bert B Trantham	0.00011479	0.110
Estate of Carolyn J Vest	0.00016940	0.162
Estate of Elton Kern	0.00000329	0.003
Estate of George H Christo	0.00008229	0.079
Estate of Harriet Virginia McClain	0.00017328	0.165
Estate of Helen M Blackman	0.00013717	0.131
Estate of Jeanette Huguen	0.00016458	0.157
Estate of Lila Brininstool Marchione	0.00016458	0.157
Faith Johnston Revocable Trust	0.00019529	0.186
Federal Home Loan Mortgage Corporation	0.00003145	0.030
Floris H. Perez Sandate	0.00008664	0.083
G C & Sarah Emma Mullinex	0.00008952	0.085
Gary A & Elvira M Johnson	0.00017559	0.168
Gary A O'Neal	0.00016605	0.158
Gary Allan Hendley	0.00005682	0.054
Georgia Roberta Benz Deyoung	0.00004042	0.039
Gerald David Tagert	0.00001839	0.018
Geraldine Elizabeth Bain	0.00003368	0.032
Girls Inc. of Sun County Association	0.00031448	0.300
Glenn E. Brunt	0.00008952	0.085
Gregory Dean Tagert	0.00001839	0.018
Heirs of Anna Eggleston	0.00016325	0.156
Heirs of Dorothy Smith Lorentzen, a/k/a Dorothy C. Lorentzen	0.00005805	0.055
Heirs of George G. Cook	0.00017905	0.171
Heirs of Mary F Porter	0.00015347	0.146
Heirs of Orville Brooks & Guinn M Cannon	0.00013628	0.130
Heirs of Patrick Shane Cross	0.00009707	0.093
Heirs of Phyllis J. Inglis	0.00010105	0.096
Heirs of Ricky W Butler	0.00006737	0.064
Heirs or Estate of Katie Louise Menzdorf	0.00003368	0.032
Heirs or Estates of Jack C Bowman & Helen Louise Bowman	0.00020504	0.196
Helen Buster	0.00004253	0.041
Herbert Harrington Jr	0.00008952	0.085
Heris of John and Nellie Bevers	0.00013829	0.132
Hester Gault	0.00019529	0.186
Hilda C. Garcia	0.00017328	0.165
Hollie Dawn Harris	0.00001434	0.014
Isabel T McKinley	0.00009738	0.093
Iver H & Camille M Lawson	0.00024110	0.230
J. D. Dale McCollaum	0.00008952	0.085
Jack H Sherman	0.00018250	0.174
Jack T McCollum and Beverly N. McCollum Revocable Trust, dated 11/2/1995	0.00017013	0.162
Jackie Wiseman Bidet	0.00001347	0.013
Jacky Cooper	0.00003581	0.034
Jake M & Carmen A Perea Trust	0.00017905	0.171
Jalapeno Corporation	0.00018900	0.180
James Ernest Long	0.00008664	0.083
James Eugene Laughland	0.00007701	0.073
James Jonathan & Sandra G. Gililland	0.00020787	0.198
James M. and Sue A. Dustin	0.00005210	0.050
James Michael & Patricia Anne Brown	0.00012034	0.115
James R Smith	0.00004114	0.039
Jameson W. Lucas	0.00001444	0.014
Jana Sue Hall	0.00016678	0.159
Jay B Leck	0.00010252	0.098
Jennifer Torres	0.00000909	0.009
Jeremiah Leland Johnson	0.00010394	0.099
Jimmie Sue Berkstresser	0.00004253	0.041
Jimmy Odell Runkie	0.00005671	0.054

Jo Melinna Smith Giannini	0.00003870	0.037
Joe David Harbaugh	0.00005053	0.048
Joe F. Handley and Marifred M. Handley Revocable Trust	0.00032633	0.311
Joe Smith Gallagher	0.00003870	0.037
John C Prather	0.00009167	0.087
John D Lunardon	0.00002208	0.021
John David Miller	0.00001835	0.018
John Hilary White, IV	0.00020211	0.193
John Kern	0.00000329	0.003
John Martin Medley	0.00015881	0.152
Julie E. Logsdon	0.00005486	0.052
Julie Mitchell	0.00005682	0.054
Juwana L. Kinnibrough	0.00013375	0.128
Karen Teel	0.00005682	0.054
Kathy Kern Bybee	0.00000329	0.003
Kathy Samms	0.00003581	0.034
Kenneth E. Pendergrass	0.00013538	0.129
Kenneth Wayne Young	0.00007687	0.073
Laura Cutrer Childress	0.00003119	0.030
Lena Flanner May	0.00019875	0.190
Letritia Adella Gregory	0.00009120	0.087
Lida Crooks	0.00000241	0.002
Linda Kern Cefalo	0.00000329	0.003
Linda McDonald	0.00023062	0.220
Lisa Ann Rogers	0.00009120	0.087
Louis and Celia Vigil	0.00018911	0.180
Louis Flynn Fickel	0.00008664	0.083
Louis P & Celia C Virgil	0.00017905	0.171
Macario & Isabel Tobar	0.00009738	0.093
Maria P Jasso	0.00018628	0.178
Mark and Susan Stambaugh	0.00016846	0.161
Mark T Smith	0.00006080	0.058
Marlene Hembree	0.00000354	0.003
Martha Jean Hoffman	0.00006737	0.064
Mary A McElrath	0.00018240	0.174
Mary A. Carpenter	0.00017328	0.165
Mary Browning	0.00014728	0.141
Mary Jane Amber	0.00001263	0.012
Mary Kathleen Slaughter	0.00016458	0.157
Mary Studt	0.00000241	0.002
Melesio Perez, Jr.	0.00008664	0.083
Meridath M Mitchell	0.00018198	0.174
Michael Clarence Lavy, Jr.	0.00030711	0.293
Michele Roberts	0.00008952	0.085
Michelle Lucas	0.00001444	0.014
Millage Eugene Yeats	0.00034656	0.331
Nancy C Prather	0.00009167	0.087
Neil Bell	0.00017905	0.171
Nell Waldrop	0.00004253	0.041
Neoma Lou Bates	0.00008229	0.079
Nina Rose Long	0.00001925	0.018
Niuma Hernandez	0.00016730	0.160
Nona A Hughes	0.00016458	0.157
Norma J. Bryant	0.00017905	0.171
O. M. Beard	0.00020504	0.196
Opal Marie Benz Funk	0.00004042	0.039
Pascal H & Barbara A Nance	0.00020211	0.193
Patricia Ann Bishop	0.00017013	0.162
Patricia L Nyrkkanen	0.00008229	0.079
Patricia Rose Jennings	0.00017286	0.165
Paul Beggs	0.00023780	0.227
Paul Eric Mitrisin	0.00001263	0.012
Paulette T. Lucas Henry	0.00001444	0.014
Peggy Marie Wiseman Brochu	0.00001347	0.013
Permian Resources Operating, LLC	0.13283378	126.717
Petroleum Realty Company, Inc.	0.00004392	0.042
Phillip L. & Melissa G. Walterscheid	0.00020211	0.193
R. C. & Willie Lois Brooks	0.00020211	0.193

R. Gene Hornbeck	0.00002684	0.026
R. V & Doris E Mullinex	0.00008952	0.085
Raymond D Gunnells	0.00016458	0.157
Richard Lee Young	0.00007687	0.073
Ricky Lane Stahle	0.00002452	0.023
Robert & Patricia Z Biebelle	0.00022014	0.210
Robert Ira TRUE	0.00008664	0.083
Robert James Granger, Jr.	0.00001434	0.014
Robert Madrid	0.00017013	0.162
Robert Wilcox	0.00000220	0.002
Rodney S. Jonas	0.00007280	0.069
Roger L Gardner	0.00004139	0.039
Roland Gerald Marshall	0.00011914	0.114
Rose Laverne Semendaris	0.00019309	0.184
Roy H. Blackman and Helen M. Blackman Revocable Trust a/k/a the RHB-HMB Trust	0.00013717	0.131
Sandra Kay True Blackmon	0.00008664	0.083
Diego Alxzandr Fuentes Porraz	0.00022234	0.212
Sarvis Permian Land Fund I, LLC	0.00015634	0.149
SCAN-Harbor, Inc. f/k/a Boys and Girls Harbor	0.00002566	0.024
Sharla Kay Dempsey	0.00003671	0.035
Stacey L. Edwards	0.00008952	0.085
Stanley R. Samuels	0.00029247	0.279
Starcke Family Trust, dated October 10, 1985	0.00000010	0.000
Steven W. Berkstresser	0.00004253	0.041
Susan Marie Amber Santania	0.00001263	0.012
Suzanne Wilcox	0.00000220	0.002
Sybil L. Gilmore	0.00016856	0.161
Tamara Davenport	0.00002208	0.021
Tanner E & Ysabel N Nygren	0.00020410	0.195
Teresa Krehoff	0.00002208	0.021
Terry Wilson	0.00001063	0.010
Testate Heirs of Doris Jean Lavy Budge	0.00030711	0.293
Tharon Dea Carter	0.00005434	0.052
The Estate of George Edward Cole and The Estate of Joyce Hope Cole	0.00003082	0.029
The First Church of Christ, Scientist, in Boston, Massachusetts	0.00070696	0.674
The Kern Family Trust, dated 12/21/1992	0.00001316	0.013
Theresa A Killen	0.00002208	0.021
Thomas Eugene & Betty Ann Hackler	0.00008606	0.082
Thomas Johnson	0.00013375	0.128
Thomas Wiley Lavy	0.00030711	0.293
Tom F. & Anita C. Hansen	0.00003375	0.032
United Supermarkets LLC	0.00051135	0.488
Unknown Heirs of April Michelle Harris	0.00000459	0.004
Unknown Heirs of Belle Maynard Kraft Anderson	0.00006497	0.062
Unknown Heirs of Ronald R. Tagert	0.00007355	0.070
Unknown Heirs of Timothy Michael Harris	0.00000459	0.004
Unknown Heirs of William Raymond Maynard	0.00008662	0.083
Valeria Faye Mayfield Stoutenger	0.00018240	0.174
Valley Savings Bank, F.S.B	0.00043682	0.417
Violet M Mallman	0.00016888	0.162
Virginia C Good	0.00020211	0.193
Wilbert C Smith, II	0.00004114	0.039
William Johnson	0.00010394	0.099
William Joseph Gerlach, Sr	0.00007998	0.076
T21S-R27E, 31: SW		
Alex Bashein Markle	0.00002115	0.020
Amber Dugger	0.00007220	0.069
Andrew L Watson	0.00012275	0.117
Angela Kay Weidenbach Swenson	0.00000387	0.004
Armando Rene Castaneda	0.00009235	0.088
Barbara Barron	0.00010829	0.103
Barbara McCabe	0.00004513	0.043
Barbara Tate	0.00003491	0.033
Barney T Burns	0.00003994	0.038
Beneficial Mortgage Co. of New Mexico	0.00009434	0.090
Berco, Inc.	0.00053389	0.509
Betty Riley Walters	0.00007750	0.074

State Highway Department of New Mexico	0.00006436	0.061
Bruce A Lindsay	0.00001042	0.010
Burkhard J & Ann Maire Hahn	0.00027077	0.258
Burton K. & Barbara L. Lincoln	0.00034593	0.330
C W Carder Jr and Rachel E Carder Revocable Trust	0.00034593	0.330
Carla L. Stover	0.00010829	0.103
Carol Greenwood	0.00005776	0.055
Carolyn Asberry	0.00000794	0.008
Carrie Dickey	0.00002382	0.023
Cecil Brininstool	0.00010829	0.103
Cecil Cox	0.00006814	0.065
Charles A Johnston	0.00019257	0.184
Charles E Siepel, Jr	0.00006814	0.065
Charles W Crouch	0.00009627	0.092
Christopher Lee Mulvihill	0.00020355	0.194
Cindy Louise Anderson Best	0.00002888	0.028
Claudia Ryan	0.00003669	0.035
Clifford Cox	0.00006814	0.065
Cody H Monte	0.00007771	0.074
Col. James A Athanas	0.00000397	0.004
Collin Langlitz	0.00003407	0.033
ConocoPhillips Company	0.00049405	0.471
Contimortgage Corporation	0.00014435	0.138
Curt Scherny	0.00004513	0.043
Curtis Cox	0.00006814	0.065
CVS Pharmacy Inc Store# 10448	0.00089397	0.853
Cynthia Pearce Wall	0.00003249	0.031
Dale Thompson	0.00036690	0.350
David & Julie Starr	0.00021699	0.207
Dennis Jeffrey Williams	0.00023104	0.220
Diane Rhonda Vasey Brown	0.00006138	0.059
Donald L Lance	0.00012275	0.117
Donald R. Hatley	0.00018072	0.172
Donna Philpott	0.00005776	0.055
Doris Slusher	0.00009628	0.092
Dorothy L Moffatt	0.00007219	0.069
Douglas J. & Joyce Gordon	0.00034771	0.332
Dr Alan DeLoss Jenkins	0.00011023	0.105
Edith C Rackley	0.00018921	0.181
Edward Pearce	0.00003249	0.031
Eleanor Atchison	0.00007338	0.070
Estate of Edward J Seiling	0.00021657	0.207
Estate of Elton Kern	0.00003078	0.029
Estate of George A Malone	0.00012218	0.117
Estate of Patricia D May	0.00019257	0.184
Estate of R C Slusher Sr	0.00009628	0.092
Estate of Shirley A Morefield	0.00012773	0.122
ESTATE of Wyatt E. Nesbit and Mary Ann Nesbit	0.00095655	0.913
Estates of Fluree D Smith and Ressie R Smith	0.00010829	0.103
Ethel M McCuller	0.00001191	0.011
Evelyn Wigley	0.00028880	0.276
Farhan Farhan	0.00011552	0.110
Federal Home Loan Mortgage Corporation	0.00024110	0.230
Fern Elizabeth Weems	0.00013538	0.129
Flaye H Lehman	0.00027077	0.258
Frances Rose Van Winkle	0.00012003	0.115
Frank Oliver Hutson	0.00013538	0.129
Georgia Weinig Trust	0.00028880	0.276
Grattan Edward Judkins, Jr.	0.00009590	0.091
Heimo Coffman	0.00015944	0.152
Heirs of Alice D Jenkins	0.00011023	0.105
Heirs of Anna K. Huckleberry	0.00016091	0.154
Heirs of Anna Mae O'Donoghue	0.00010829	0.103
Heirs of Augustus York Wailes and Phyllis Katherine Walies	0.00010829	0.103
Heirs of Charles L. Gamel	0.00007217	0.069
Heirs of Charles Leland Carter	0.00012579	0.120

Heirs of Charles R Brown	0.00014527	0.139
Heirs of Dorothy L Lance	0.00012275	0.117
HEIRS of Dorothy N. Sweeney	0.00009026	0.086
Heirs of Elizabeth Ruth Zoet	0.00011552	0.110
Heirs of Ermon Tyner and Nadean Tyner	0.00010829	0.103
Heirs of Floyd A. Whitman and Cora B. Whitman	0.00027077	0.258
HEIRS of Helen G. Cotner	0.00009026	0.086
Heirs of Jeffrey Elwell	0.00002083	0.020
Heirs of Karl Bering	0.00044573	0.425
Heirs of Kathleen K. Ballard	0.00007338	0.070
Heirs of Nancy A. Gamel	0.00007217	0.069
Heirs of Oscar W. Hays and Ola Irene Hays	0.00010829	0.103
Heirs of Robert L. Oestreich	0.00035799	0.342
Heirs of Roy L Brown	0.00007219	0.069
Heirs of Walter Jennings and Opal Bernice Jennings	0.00014441	0.138
Heirs or Estate of Kyle J Kilgore	0.00009085	0.087
Heirs or Estate of Namoi M Malone	0.00012218	0.117
Heirs or Estates of Howard I Misner & Dora May Misner	0.00008386	0.080
Helen L. Van Horn	0.00010294	0.098
Homer Terry Elwell	0.00002083	0.020
Howard L & Edna W Conklin	0.00019257	0.184
Irene J Goldminz-Roberts	0.00015347	0.146
Jackie D Reese	0.00004621	0.044
James David & Juanita Joy Smith	0.00011552	0.110
James Evan Sparks	0.00015976	0.152
James M. and Sue A. Dustin	0.00023670	0.226
Jefferson Davis Morriss	0.00012333	0.118
Jesse P Bennett	0.00011028	0.105
Jessica Leigh Skinner	0.00002830	0.027
Jewell S Smith	0.00038786	0.370
Jimmie Allen	0.00000917	0.009
Jimmy P & Brenda Davis	0.00009382	0.090
Joe Kirby	0.00041050	0.392
Joey & Lisa Aguilar	0.00021657	0.207
John A & Mary Jo Whitehead	0.00041931	0.400
John David Billstrom	0.00001547	0.015
John Kern	0.00003078	0.029
John R Smith	0.00009026	0.086
John Wayne Long	0.00011171	0.107
Jon Trent Mulvihill	0.00020355	0.194
Jonathan Martin	0.00021511	0.205
Joseph Allen Hardy	0.00018921	0.181
Joyce Mirick	0.00005776	0.055
Judith Anne Welton	0.00005414	0.052
Karen Farrell Funk	0.00007750	0.074
Karen Forrister	0.00040710	0.388
Kathleen Smead	0.00000289	0.003
Kathy Kern Bybee	0.00003078	0.029
Kathy Spangler	0.00004691	0.045
Kaye N Pate	0.00030683	0.293
Kristi Hall	0.00005134	0.049
Kristin A Neill	0.00012632	0.121
Kristin P Azzinaro	0.00012579	0.120
Larry Allan Jennings	0.00001203	0.011
Leisa Campbell	0.00010829	0.103
Leslie Langlitz Price	0.00003407	0.033
Lida Crooks	0.00011127	0.106
Lillie Mae Green Trust, dated May 10, 1992	0.00009434	0.090
Lillie Siemers	0.00046921	0.448
Linda Judkins Foster	0.00009590	0.091
Linda Kern Cefalo	0.00003078	0.029
Lois M DeLaney	0.00021657	0.207
Loren W & Dorothy E Cammon	0.00030997	0.296
Lorena M. Mercer	0.00021657	0.207
Louis H & G Jacqueline Long	0.00025263	0.241
Louis H Long	0.00011171	0.107
Louise Griffin Hemler Revocable Trust, dated November 10, 1994	0.00029079	0.277

Lucille F Murphy	0.00014440	0.138
M Ethel Bothwell Trust, dated June 4, 1991	0.00030945	0.295
Mabell V. Greer Revocable Trust Agreement dated October 19, 1984	0.00027077	0.258
Marie Celia Guterrez	0.00041045	0.392
Marilyn A Dunsmore	0.00011552	0.110
Marilyn L Robison	0.00005685	0.054
Mark Louis Long	0.00011171	0.107
Mary Louise Judkins Krell	0.00001974	0.019
Mary Nicole Hamer	0.00005236	0.050
Mary Studt	0.00011127	0.106
Maureen E Steins	0.00014440	0.138
Melody Wade	0.00005134	0.049
Michael Lynn Murley	0.00003851	0.037
Michael R Lindsay	0.00001042	0.010
Nancy St Clair	0.00005776	0.055
Nell A Phillips	0.00006419	0.061
New Mexico Gas Company Inc	0.00000189	0.002
Opal M Cole	0.00005685	0.054
Oscar Evan Knudson and Wilma Adelina Knudson Revocable Trust Agreement	0.00029352	0.280
Patricia Anne Weidenbach Levy	0.00000387	0.004
Patricia Sue York Antwine	0.00007629	0.073
Paula Kay Jones	0.00001925	0.018
Permian Resources Operating, LLC	0.12814611	122.245
Perry R & Jennifer L Villalpando	0.00010829	0.103
Petroleum Realty Company, Inc.	0.00026008	0.248
Phyllis V Shackelford Revocable Trust, dated February 28, 1995	0.00005414	0.052
Pricilla Lane	0.00005134	0.049
R. Gene Hornbeck	0.00018974	0.181
Ramona S Hernandez Baez	0.00008663	0.083
Raymond B & Irene Z Rounds	0.00008386	0.080
Raymond R & Paula F Haynie	0.00027077	0.258
Rebecca D Pace	0.00012773	0.122
Richard A Cole	0.00005685	0.054
Richard Grattan Judkins, Jr.	0.00001974	0.019
Richard Lindsay	0.00001042	0.010
Rillus M Welch	0.00001191	0.011
Robert B. Callison	0.00020211	0.193
Robert D & Evelyn C Craig	0.00028880	0.276
Hatch Royalty, LLC	0.00005414	0.052
Robert E Seiling	0.00010829	0.103
Robert E. Riley, Jr	0.00007750	0.074
Robert O Seiling	0.00010829	0.103
Robert Oestreich	0.00012003	0.115
Ronnie Goins	0.00003669	0.035
Sally P. Wells	0.00018051	0.172
Sandra Kay Smith	0.00021657	0.207
Sarvis Permian Land Fund I, LLC	0.00011552	0.110
Secundina V Bennett	0.00011028	0.105
Shane Allen	0.00000917	0.009
Sharon Anita Judkins Eng	0.00001974	0.019
Stanley R. Samuels	0.00106117	1.012
Starcke Family Trust, dated October 10, 1985	0.00018041	0.172
Stephen A & Anne Hewes-Young	0.00019257	0.184
Stephen Hall	0.00030683	0.293
Stephen Hill Judkins	0.00001974	0.019
Steven Clyde Brown	0.00014527	0.139
Steven F Lindsay	0.00001042	0.010
Sue Ann Carter	0.00012579	0.120
The Kern Family Trust, dated 12/21/1992	0.00012312	0.117
THE L.L. KELLY REVOCABLE LIVING TRUST	0.00005414	0.052
Thomas D. Owen	0.00010829	0.103
Thomas L. Martin and Velma Jean Martin Revocable Trust UTA, dated April 16, 1996	0.00010829	0.103
Tiffany Nicole Skinner	0.00002830	0.027
Todd Bradley Jennings	0.00001203	0.011
Todd Reese	0.00002310	0.022

Travis Bleeker	0.00021395	0.204
Triple J Rentals, LLC	0.00010829	0.103
Trust A under the Charley Wayne Morefield and Shirley A Morefield Revocable Trust	0.00012773	0.122
Unknown Heirs of Betty Stephens	0.00007219	0.069
UNKNOWN Heirs of Mildred Louise Taylor, a/k/a Louise Taylor	0.00007219	0.069
Unknown Heirs of Steve Lyn Anderson	0.00002888	0.028
Vicki L Morriss	0.00012333	0.118
Vickie Floyd	0.00007701	0.073
Victoria C. Rogers	0.00013628	0.130
Virginia Glendening	0.00007771	0.074
Wayne Weldon Roberts	0.00010829	0.103
Wells Fargo Bank NA	0.00215420	2.055
Wesley Franklin Anderson	0.00002888	0.028
Weststar Mortgage Corporation	0.00011300	0.108
William D & Dorothy N Miller	0.00024551	0.234
William J Montgomery	0.00001191	0.011
WT aka Wilfred T. Jr & Carol Jo Martin	0.00036061	0.344
Zachary Rogers	0.00000667	0.006
T21S-R27E, 32: SE		
Administrator of Veterans Affairs	0.00000178	0.002
Chevron USA Inc.	0.03162931	30.173
Devon Energy Production Company, L.P.	0.01416041	13.508
Gary A O'Neal	0.00000430	0.004
Permian Resources Operating, LLC	0.09974212	95.149
Redfern Enterprises, Inc.	0.01374781	13.115
RKC, Inc.	0.00558164	5.325
Texas Independent Exploration Limited	0.00243302	2.321
Paloma Permian AssetCo, LLC	0.00042937	0.410
T21S-R27E, 32: SW		
Chevron USA Inc.	0.01693046	16.151
Dessert Flower, LLC	0.00022983	0.219
Devon Energy Production Company, L.P.	0.00757975	7.231
Magnum Hunter Production, Inc.	0.00397743	3.794
Permian Resources Operating, LLC	0.13237476	126.279
Redfern Enterprises, Inc.	0.00735889	7.020
RKC, Inc.	0.00298773	2.850
The DeCompiegne Property Company No. 20, Ltd.	0.00153217	1.462

Owner	Documents Sent				Notes
	Pooling?	Proposal	JOA	Com Agmt	
U.S. Energy Development Corporation	Y	Y	N	N	No lease or JOA requested
Faulconer Resources 2001 Limited Partnership, LLP	Y	Y	N	N	Received election to participate
Abel F Campos	Y	Y	N	N	No lease or JOA requested
Administrator of Veterans Affairs	Y	Y	N	N	No lease or JOA requested
Alex Bashein Markle	Y	Y	N	N	No lease or JOA requested
Alice L Christo	Y	Y	N	N	No lease or JOA requested
Allsup's Convenience Stores Inc	Y	Y	N	N	No lease or JOA requested
Amber Dugger	Y	Y	N	N	No lease or JOA requested
Andrew L Watson	Y	Y	N	N	No lease or JOA requested
Angela Kay Weidenbach Swenson	Y	Y	N	N	No lease or JOA requested
Angela Mitrisin	Y	Y	N	N	No lease or JOA requested
Ann B Womack	Y	Y	N	N	No lease or JOA requested
Ann Bates	Y	Y	N	N	No lease or JOA requested
Ann Marie Ballou	Y	Y	N	N	No lease or JOA requested
Anna Marie Sallee	Y	Y	N	N	No lease or JOA requested
Annie Granger Hanway	Y	Y	N	N	No lease or JOA requested
Armando Rene Castaneda	Y	Y	N	N	No lease or JOA requested
Arthur Mark Dennis	Y	Y	N	N	No lease or JOA requested
B.C. and Betty Jo Hall	Y	Y	N	N	No lease or JOA requested
Barbara Barron	Y	Y	N	N	No lease or JOA requested
Barbara McCabe	Y	Y	N	N	No lease or JOA requested
Barbara Tate	Y	Y	N	N	No lease or JOA requested
Barney T Burns	Y	Y	N	N	No lease or JOA requested
Belva Potter	Y	Y	N	N	No lease or JOA requested
Beneficial Mortgage Co. of New Mexico	Y	Y	N	N	No lease or JOA requested
Beneficial New Mexico, Inc	Y	Y	N	N	No lease or JOA requested
Berco, Inc.	Y	Y	N	N	No lease or JOA requested
Bess M. Butler	Y	Y	N	N	No lease or JOA requested
Betty Rae Handley	Y	Y	N	N	No lease or JOA requested
Betty Riley Walters	Y	Y	N	N	No lease or JOA requested
Bill Wilson	Y	Y	N	N	No lease or JOA requested
Bobby Randall Wilson	Y	Y	N	N	No lease or JOA requested
State Highway Department of New Mexico	Y	Y	N	N	No lease or JOA requested
Bruce A Lindsay	Y	Y	N	N	No lease or JOA requested
Burkhard J & Ann Maire Hahn	Y	Y	N	N	No lease or JOA requested
Burton K. & Barbara L. Lincoln	Y	Y	N	N	No lease or JOA requested
C W Carder Jr and Rachel E Carder Revocable Trust	Y	Y	N	N	No lease or JOA requested
Carla L. Stover	Y	Y	N	N	No lease or JOA requested
Carlsbad Mental Health Association	Y	Y	N	N	No lease or JOA requested
Carmella Vander Vlis	Y	Y	N	N	No lease or JOA requested
Carol Ann Logsdon	Y	Y	N	N	No lease or JOA requested
Carol Carter Gilkison	Y	Y	N	N	No lease or JOA requested
Carol Greenwood	Y	Y	N	N	No lease or JOA requested
Carolyn Asberry	Y	Y	N	N	No lease or JOA requested
Carrie Dickey	Y	Y	N	N	No lease or JOA requested
Catherine F Landreth	Y	Y	N	N	No lease or JOA requested
Cecil Brininstool	Y	Y	N	N	No lease or JOA requested
Cecil Cox	Y	Y	N	N	No lease or JOA requested
Cecilia J Owens-Vosburg	Y	Y	N	N	No lease or JOA requested
Charles A Johnston	Y	Y	N	N	No lease or JOA requested
Charles E Siepel, Jr	Y	Y	N	N	No lease or JOA requested
Charles G Beanblossom	Y	Y	N	N	No lease or JOA requested
Charles L Brown and Virginia A Brown Trust, dated February 16, 1993	Y	Y	N	N	No lease or JOA requested
Charles M Kellogg	Y	Y	N	N	No lease or JOA requested
Charles W Crouch	Y	Y	N	N	No lease or JOA requested
Charlotte Lunardon	Y	Y	N	N	No lease or JOA requested
Cheryl Ann Stahle	Y	Y	N	N	No lease or JOA requested
Chevron USA Inc.	Y	Y	N	N	No lease or JOA requested
Christ in You the Hope of Glory	Y	Y	N	N	No lease or JOA requested
Christina Trantham	Y	Y	N	N	No lease or JOA requested
Christopher Lee Mulvihill	Y	Y	N	N	No lease or JOA requested
Christopher Troy Tagert	Y	Y	N	N	No lease or JOA requested
Cindy Louise Anderson Best	Y	Y	N	N	No lease or JOA requested
Clarissa Mercado	Y	Y	N	N	No lease or JOA requested
Claudia Ryan	Y	Y	N	N	No lease or JOA requested
Clifford Cox	Y	Y	N	N	No lease or JOA requested
Clifton K. Walker	Y	Y	N	N	No lease or JOA requested
Cody H Monte	Y	Y	N	N	No lease or JOA requested
Col. James A Athanas	Y	Y	N	N	No lease or JOA requested
Collin Langlitz	Y	Y	N	N	No lease or JOA requested
Connie Sue Jameson	Y	Y	N	N	No lease or JOA requested
ConocoPhillips Company	Y	Y	N	N	No lease or JOA requested
Contimortgage Corporation	Y	Y	N	N	No lease or JOA requested
Curt Scherny	Y	Y	N	N	No lease or JOA requested
Curtis Cox	Y	Y	N	N	No lease or JOA requested
CVS Pharmacy Inc Store# 10448	Y	Y	N	N	No lease or JOA requested
Cynthia Pearce Wall	Y	Y	N	N	No lease or JOA requested
Cynthia Shores	Y	Y	N	N	No lease or JOA requested
Dale Paul Hamilton	Y	Y	N	N	No lease or JOA requested

Dale Thompson	Y	Y	N	N	No lease or JOA requested
Dana Lynn Stahle	Y	Y	N	N	No lease or JOA requested
David & Julie Starr	Y	Y	N	N	No lease or JOA requested
Deanie Cutrer De La Torre	Y	Y	N	N	No lease or JOA requested
Debra Wilson White	Y	Y	N	N	No lease or JOA requested
Dennis Jeffrey Williams	Y	Y	N	N	No lease or JOA requested
Dessert Flower, LLC	Y	Y	N	N	No lease or JOA requested
Devon Energy Production Company, L.P.	Y	Y	N	N	No lease or JOA requested
Diana Culberson	Y	Y	N	N	No lease or JOA requested
Diane Rhonda Vasey Brown	Y	Y	N	N	No lease or JOA requested
Donald L Lance	Y	Y	N	N	No lease or JOA requested
Donald R & Susan M Middleton	Y	Y	N	N	No lease or JOA requested
Donald R. Hatley	Y	Y	N	N	No lease or JOA requested
Donna Philpott	Y	Y	N	N	No lease or JOA requested
Dora V Vigil	Y	Y	N	N	No lease or JOA requested
Doris Slusher	Y	Y	N	N	No lease or JOA requested
Dorothy Ann Willott	Y	Y	N	N	No lease or JOA requested
Dorothy L Moffatt	Y	Y	N	N	No lease or JOA requested
Douglas J. & Joyce Gordon	Y	Y	N	N	No lease or JOA requested
Dr Alan DeLoss Jenkins	Y	Y	N	N	No lease or JOA requested
Dr. Carl Vernetta Thompson	Y	Y	N	N	No lease or JOA requested
Earl C Earnest	Y	Y	N	N	No lease or JOA requested
Edgar Doyle Rogers	Y	Y	N	N	No lease or JOA requested
Edith C Rackley	Y	Y	N	N	No lease or JOA requested
Edward Pearce	Y	Y	N	N	No lease or JOA requested
Edythe Irene Benz Gibson	Y	Y	N	N	No lease or JOA requested
Eleanor Atchison	Y	Y	N	N	No lease or JOA requested
Elizabeth Anne Mitrisin	Y	Y	N	N	No lease or JOA requested
Elizabeth Irene Mahaffey	Y	Y	N	N	No lease or JOA requested
Elizandro Anthony & Todette (Tonette) Trevino	Y	Y	N	N	No lease or JOA requested
Elvira G. Garcia	Y	Y	N	N	No lease or JOA requested
Enduring Resources IV, LLC	Y	Y	N	N	No lease or JOA requested
Ernest Eugene Rogers	Y	Y	N	N	No lease or JOA requested
Estate of B Maurine Worsham	Y	Y	N	N	No lease or JOA requested
Estate of Bert B Trantham	Y	Y	N	N	No lease or JOA requested
Estate of Carolyn J Vest	Y	Y	N	N	No lease or JOA requested
Estate of Edward J Seiling	Y	Y	N	N	No lease or JOA requested
Estate of Elton Kern	Y	Y	N	N	No lease or JOA requested
Estate of George A Malone	Y	Y	N	N	No lease or JOA requested
Estate of George H Christo	Y	Y	N	N	No lease or JOA requested
Estate of Harriet Virginia McClain	Y	Y	N	N	No lease or JOA requested
Estate of Helen M Blackman	Y	Y	N	N	No lease or JOA requested
Estate of Jeanette Huguen	Y	Y	N	N	No lease or JOA requested
Estate of Lila Brininstool Marchione	Y	Y	N	N	No lease or JOA requested
Estate of Patricia D May	Y	Y	N	N	No lease or JOA requested
Estate of R C Slusher Sr	Y	Y	N	N	No lease or JOA requested
Estate of Shirley A Morefield	Y	Y	N	N	No lease or JOA requested
ESTATE of Wyatt E. Nesbit and Mary Ann Nesbit	Y	Y	N	N	No lease or JOA requested
Estates of Fluree D Smith and Ressie R Smith	Y	Y	N	N	No lease or JOA requested
Ethel M McCuller	Y	Y	N	N	No lease or JOA requested
Evelyn Wigley	Y	Y	N	N	No lease or JOA requested
Faith Johnston Revocable Trust	Y	Y	N	N	No lease or JOA requested
Farhan Farhan	Y	Y	N	N	No lease or JOA requested
Federal Home Loan Mortgage Corporation	Y	Y	N	N	No lease or JOA requested
Fern Elizabeth Weems	Y	Y	N	N	No lease or JOA requested
Flaye H Lehman	Y	Y	N	N	No lease or JOA requested
Florisia H. Perez Sandate	Y	Y	N	N	No lease or JOA requested
Frances Rose Van Winkle	Y	Y	N	N	No lease or JOA requested
Frank Oliver Hutson	Y	Y	N	N	No lease or JOA requested
G C & Sarah Emma Mullinex	Y	Y	N	N	No lease or JOA requested
Gary A & Elvira M Johnson	Y	Y	N	N	No lease or JOA requested
Gary A O'Neal	Y	Y	N	N	No lease or JOA requested
Gary Allan Hendley	Y	Y	N	N	No lease or JOA requested
Georgia Roberta Benz Deyoung	Y	Y	N	N	No lease or JOA requested
Georgia Weinig Trust	Y	Y	N	N	No lease or JOA requested
Gerald David Tagert	Y	Y	N	N	No lease or JOA requested
Geraldine Elizabeth Bain	Y	Y	N	N	No lease or JOA requested
Girls Inc. of Sun County Association	Y	Y	N	N	No lease or JOA requested
Glenn E. Brunt	Y	Y	N	N	No lease or JOA requested
Grattan Edward Judkins, Jr.	Y	Y	N	N	No lease or JOA requested
Gregory Dean Tagert	Y	Y	N	N	No lease or JOA requested
Heimo Coffman	Y	Y	N	N	No lease or JOA requested
Heirs of Alice D Jenkins	Y	Y	N	N	No lease or JOA requested
Heirs of Anna Eggleston	Y	Y	N	N	No lease or JOA requested
Heirs of Anna K. Huckleberry	Y	Y	N	N	No lease or JOA requested
Heirs of Anna Mae O'Donoghue	Y	Y	N	N	No lease or JOA requested
Heirs of Augustus York Wailes and Phyllis Katherine Walies	Y	Y	N	N	No lease or JOA requested
Heirs of Charles L. Gamel	Y	Y	N	N	No lease or JOA requested
Heirs of Charles Leland Carter	Y	Y	N	N	No lease or JOA requested
Heirs of Charles R Brown	Y	Y	N	N	No lease or JOA requested
Heirs of Dorothy L Lance	Y	Y	N	N	No lease or JOA requested
HEIRS of Dorothy N. Sweeney	Y	Y	N	N	No lease or JOA requested
Heirs of Dorothy Smith Lorentzen, a/k/a Dorothy C. Lorentzen	Y	Y	N	N	No lease or JOA requested

Heirs of Elizabeth Ruth Zoet	Y	Y	N	N	No lease or JOA requested
Heirs of Ermon Tyner and Nadean Tyner	Y	Y	N	N	No lease or JOA requested
Heirs of Floyd A. Whitman and Cora B. Whitman	Y	Y	N	N	No lease or JOA requested
Heirs of George G. Cook	Y	Y	N	N	No lease or JOA requested
HEIRS of Helen G. Cotner	Y	Y	N	N	No lease or JOA requested
Heirs of Jeffrey Elwell	Y	Y	N	N	No lease or JOA requested
Heirs of Karl Bering	Y	Y	N	N	No lease or JOA requested
Heirs of Kathleen K. Ballard	Y	Y	N	N	No lease or JOA requested
Heirs of Mary F Porter	Y	Y	N	N	No lease or JOA requested
Heirs of Nancy A. Gamel	Y	Y	N	N	No lease or JOA requested
Heirs of Orville Brooks & Guinn M Cannon	Y	Y	N	N	No lease or JOA requested
Heirs of Oscar W. Hays and Ola Irene Hays	Y	Y	N	N	No lease or JOA requested
Heirs of Patrick Shane Cross	Y	Y	N	N	No lease or JOA requested
Heirs of Phyllis J. Inglis	Y	Y	N	N	No lease or JOA requested
Heirs of Ricky W Butler	Y	Y	N	N	No lease or JOA requested
Heirs of Robert L. Oestreich	Y	Y	N	N	No lease or JOA requested
Heirs of Roy L Brown	Y	Y	N	N	No lease or JOA requested
Heirs of Walter Jennings and Opal Bernice Jennings	Y	Y	N	N	No lease or JOA requested
Heirs or Estate of Katie Louise Menzdorf	Y	Y	N	N	No lease or JOA requested
Heirs or Estate of Kyle J Kilgore	Y	Y	N	N	No lease or JOA requested
Heirs or Estate of Namoi M Malone	Y	Y	N	N	No lease or JOA requested
Heirs or Estates of Howard I Misner & Dora May Misner	Y	Y	N	N	No lease or JOA requested
Heirs or Estates of Jack C Bowman & Helen Louise Bowman	Y	Y	N	N	No lease or JOA requested
Helen Buster	Y	Y	N	N	No lease or JOA requested
Helen L. Van Horn	Y	Y	N	N	No lease or JOA requested
Herbert Harrington Jr	Y	Y	N	N	No lease or JOA requested
Heris of John and Nellie Bevers	Y	Y	N	N	No lease or JOA requested
Hester Gault	Y	Y	N	N	No lease or JOA requested
Hilda C. Garcia	Y	Y	N	N	No lease or JOA requested
Hollie Dawn Harris	Y	Y	N	N	No lease or JOA requested
Homer Terry Elwell	Y	Y	N	N	No lease or JOA requested
Howard L & Edna W Conklin	Y	Y	N	N	No lease or JOA requested
Irene J Goldminz-Roberts	Y	Y	N	N	No lease or JOA requested
Isabel T McKinley	Y	Y	N	N	No lease or JOA requested
Iver H & Camille M Lawson	Y	Y	N	N	No lease or JOA requested
J. D. Dale McCollaum	Y	Y	N	N	No lease or JOA requested
Jack H Sherman	Y	Y	N	N	No lease or JOA requested
Jack T McCollum and Beverly N. McCollum Revocable Trust	Y	Y	N	N	No lease or JOA requested
Jackie D Reese	Y	Y	N	N	No lease or JOA requested
Jackie Wiseman Bidel	Y	Y	N	N	No lease or JOA requested
Jacky Cooper	Y	Y	N	N	No lease or JOA requested
Jake M & Carmen A Perea Trust	Y	Y	N	N	No lease or JOA requested
Jalapeno Corporation	Y	Y	N	N	Letter Agreement / Working JOA
James David & Juanita Joy Smith	Y	Y	N	N	No lease or JOA requested
James Ernest Long	Y	Y	N	N	No lease or JOA requested
James Eugene Laughland	Y	Y	N	N	No lease or JOA requested
James Evan Sparks	Y	Y	N	N	No lease or JOA requested
James Jonathan & Sandra G. Gililland	Y	Y	N	N	No lease or JOA requested
James M. and Sue A. Dustin	Y	Y	N	N	No lease or JOA requested
James Michael & Patricia Anne Brown	Y	Y	N	N	No lease or JOA requested
James R Smith	Y	Y	N	N	No lease or JOA requested
Jameson W. Lucas	Y	Y	N	N	No lease or JOA requested
Jana Sue Hall	Y	Y	N	N	No lease or JOA requested
Jay B Leck	Y	Y	N	N	No lease or JOA requested
Jefferson Davis Morriss	Y	Y	N	N	No lease or JOA requested
Jennifer Torres	Y	Y	N	N	No lease or JOA requested
Jeremiah Leland Johnson	Y	Y	N	N	No lease or JOA requested
Jesse P Bennett	Y	Y	N	N	No lease or JOA requested
Jessica Leigh Skinner	Y	Y	N	N	No lease or JOA requested
Jewell S Smith	Y	Y	N	N	No lease or JOA requested
Jimmie Allen	Y	Y	N	N	No lease or JOA requested
Jimmie Sue Berkstresser	Y	Y	N	N	No lease or JOA requested
Jimmy Odell Runkie	Y	Y	N	N	No lease or JOA requested
Jimmy P & Brenda Davis	Y	Y	N	N	No lease or JOA requested
Jo Melinna Smith Giannini	Y	Y	N	N	No lease or JOA requested
Joe David Harbaugh	Y	Y	N	N	No lease or JOA requested
Joe F. Handley and Marifred M. Handley Revocable Trust	Y	Y	N	N	No lease or JOA requested
Joe Kirby	Y	Y	N	N	No lease or JOA requested
Joe Smith Gallagher	Y	Y	N	N	No lease or JOA requested
Joey & Lisa Aguilar	Y	Y	N	N	No lease or JOA requested
John A & Mary Jo Whitehead	Y	Y	N	N	No lease or JOA requested
John C Prather	Y	Y	N	N	No lease or JOA requested
John D Lunardon	Y	Y	N	N	No lease or JOA requested
John David Billstrom	Y	Y	N	N	No lease or JOA requested
John David Miller	Y	Y	N	N	No lease or JOA requested
John Hilary White, IV	Y	Y	N	N	No lease or JOA requested
John Kern	Y	Y	N	N	No lease or JOA requested
John Martin Medley	Y	Y	N	N	No lease or JOA requested
John R Smith	Y	Y	N	N	No lease or JOA requested
John Wayne Long	Y	Y	N	N	No lease or JOA requested
Jon Trent Mulvihill	Y	Y	N	N	No lease or JOA requested
Jonathan Martin	Y	Y	N	N	No lease or JOA requested

Joseph Allen Hardy	Y	Y	N	N	No lease or JOA requested
Joyce Mirick	Y	Y	N	N	No lease or JOA requested
Judith Anne Welton	Y	Y	N	N	No lease or JOA requested
Julie E. Logsdon	Y	Y	N	N	No lease or JOA requested
Julie Mitchell	Y	Y	N	N	No lease or JOA requested
Juwana L. Kinnibrugh	Y	Y	N	N	No lease or JOA requested
Karen Farrell Funk	Y	Y	N	N	No lease or JOA requested
Karen Forrister	Y	Y	N	N	No lease or JOA requested
Karen Teel	Y	Y	N	N	No lease or JOA requested
Kathleen Smead	Y	Y	N	N	No lease or JOA requested
Kathy Kern Bybee	Y	Y	N	N	No lease or JOA requested
Kathy Samms	Y	Y	N	N	No lease or JOA requested
Kathy Spangler	Y	Y	N	N	No lease or JOA requested
Kaye N Pate	Y	Y	N	N	No lease or JOA requested
Kenneth E. Pendergrass	Y	Y	N	N	No lease or JOA requested
Kenneth Wayne Young	Y	Y	N	N	No lease or JOA requested
Kristi Hall	Y	Y	N	N	No lease or JOA requested
Kristin A Neill	Y	Y	N	N	No lease or JOA requested
Kristin P Azzinaro	Y	Y	N	N	No lease or JOA requested
Larry Allan Jennings	Y	Y	N	N	No lease or JOA requested
Laura Cutrer Childress	Y	Y	N	N	No lease or JOA requested
Leisa Campbell	Y	Y	N	N	No lease or JOA requested
Lena Flanner May	Y	Y	N	N	No lease or JOA requested
Leslie Langlitz Price	Y	Y	N	N	No lease or JOA requested
Letritia Adella Gregory	Y	Y	N	N	No lease or JOA requested
Lida Crooks	Y	Y	N	N	No lease or JOA requested
Lillie Mae Green Trust, dated May 10, 1992	Y	Y	N	N	No lease or JOA requested
Lillie Siemers	Y	Y	N	N	No lease or JOA requested
Linda Judkins Foster	Y	Y	N	N	No lease or JOA requested
Linda Kern Cefalo	Y	Y	N	N	No lease or JOA requested
Linda McDonald	Y	Y	N	N	No lease or JOA requested
Lisa Ann Rogers	Y	Y	N	N	No lease or JOA requested
Lois M DeLaney	Y	Y	N	N	No lease or JOA requested
Loren W & Dorothy E Cammon	Y	Y	N	N	No lease or JOA requested
Lorena M. Mercer	Y	Y	N	N	No lease or JOA requested
Louis and Celia Vigil	Y	Y	N	N	No lease or JOA requested
Louis Flynn Fickel	Y	Y	N	N	No lease or JOA requested
Louis H & G Jacqueline Long	Y	Y	N	N	No lease or JOA requested
Louis H Long	Y	Y	N	N	No lease or JOA requested
Louis P & Celia C Virgil	Y	Y	N	N	No lease or JOA requested
Louise Griffin Hemler Revocable Trust, dated November 10, 1994	Y	Y	N	N	No lease or JOA requested
Lucille F Murphy	Y	Y	N	N	No lease or JOA requested
M Ethel Bothwell Trust, dated June 4, 1991	Y	Y	N	N	No lease or JOA requested
Mabell V. Greer Revocable Trust Agreement dated October 19, 1984	Y	Y	N	N	No lease or JOA requested
Macario & Isabel Tobar	Y	Y	N	N	No lease or JOA requested
Magnum Hunter Production, Inc.	Y	Y	N	N	No lease or JOA requested
Maria P Jasso	Y	Y	N	N	No lease or JOA requested
Marie Celia Guiterrez	Y	Y	N	N	No lease or JOA requested
Marilyn A Dunsmore	Y	Y	N	N	No lease or JOA requested
Marilyn L Robison	Y	Y	N	N	No lease or JOA requested
Mark and Susan Stambaugh	Y	Y	N	N	No lease or JOA requested
Mark Louis Long	Y	Y	N	N	No lease or JOA requested
Mark T Smith	Y	Y	N	N	No lease or JOA requested
Marlene Hembree	Y	Y	N	N	No lease or JOA requested
Martha Jean Hoffman	Y	Y	N	N	No lease or JOA requested
Mary A McElrath	Y	Y	N	N	No lease or JOA requested
Mary A. Carpenter	Y	Y	N	N	No lease or JOA requested
Mary Browning	Y	Y	N	N	No lease or JOA requested
Mary Jane Amber	Y	Y	N	N	No lease or JOA requested
Mary Kathleen Slaughter	Y	Y	N	N	No lease or JOA requested
Mary Louise Judkins Krell	Y	Y	N	N	No lease or JOA requested
Mary Nicole Hamer	Y	Y	N	N	No lease or JOA requested
Mary Studt	Y	Y	N	N	No lease or JOA requested
Maueen E Steins	Y	Y	N	N	No lease or JOA requested
Melesio Perez, Jr.	Y	Y	N	N	No lease or JOA requested
Melody Wade	Y	Y	N	N	No lease or JOA requested
Meridath M Mitchell	Y	Y	N	N	No lease or JOA requested
Michael Clarence Lavy, Jr.	Y	Y	N	N	No lease or JOA requested
Michael Lynn Murley	Y	Y	N	N	No lease or JOA requested
Michael R Lindsay	Y	Y	N	N	No lease or JOA requested
Michele Roberts	Y	Y	N	N	No lease or JOA requested
Michelle Lucas	Y	Y	N	N	No lease or JOA requested
Millage Eugene Yeats	Y	Y	N	N	No lease or JOA requested
Nancy C Prather	Y	Y	N	N	No lease or JOA requested
Nancy St Clair	Y	Y	N	N	No lease or JOA requested
Neil Bell	Y	Y	N	N	No lease or JOA requested
Nell A Phillips	Y	Y	N	N	No lease or JOA requested
Nell Waldrop	Y	Y	N	N	No lease or JOA requested
Neoma Lou Bates	Y	Y	N	N	No lease or JOA requested
New Mexico Gas Company Inc	Y	Y	N	N	No lease or JOA requested
Nina Rose Long	Y	Y	N	N	No lease or JOA requested
Niuma Hernandez	Y	Y	N	N	No lease or JOA requested

Nona A Hughes	Y	Y	N	N	No lease or JOA requested
Norma J. Bryant	Y	Y	N	N	No lease or JOA requested
O. M. Beard	Y	Y	N	N	No lease or JOA requested
Opal M Cole	Y	Y	N	N	No lease or JOA requested
Opal Marie Benz Funk	Y	Y	N	N	No lease or JOA requested
Oscar Evan Knudson and Wilma Adelina Knudson Revocable Trust Agreement	Y	Y	N	N	No lease or JOA requested
Oxy Y-1 Company	Y	Y	N	N	No lease or JOA requested
Pascal H & Barbara A Nance	Y	Y	N	N	No lease or JOA requested
Patricia Ann Bishop	Y	Y	N	N	No lease or JOA requested
Patricia Anne Weidenbach Levy	Y	Y	N	N	No lease or JOA requested
Patricia L Nyrkkanen	Y	Y	N	N	No lease or JOA requested
Patricia Rose Jennings	Y	Y	N	N	No lease or JOA requested
Patricia Sue York Antwine	Y	Y	N	N	No lease or JOA requested
Paul Beggs	Y	Y	N	N	No lease or JOA requested
Paul Eric Mitrisin	Y	Y	N	N	No lease or JOA requested
Paula Kay Jones	Y	Y	N	N	No lease or JOA requested
Paulette T. Lucas Henry	Y	Y	N	N	No lease or JOA requested
Peggy Marie Wiseman Brochu	Y	Y	N	N	No lease or JOA requested
Permian Resources Operating, LLC	Y	Y	N	N	
Perry R & Jennifer L Villalpando	Y	Y	N	N	No lease or JOA requested
Petroleum Realty Company, Inc.	Y	Y	N	N	No lease or JOA requested
Phillip L. & Melissa G. Walterscheid	Y	Y	N	N	No lease or JOA requested
Phyllis V Shackelford Revocable Trust, dated February 28, 1995	Y	Y	N	N	No lease or JOA requested
Pricilla Lane	Y	Y	N	N	No lease or JOA requested
R. C. & Willie Lois Brooks	Y	Y	N	N	No lease or JOA requested
R. Gene Hornbeck	Y	Y	N	N	No lease or JOA requested
R. V & Doris E Mullinex	Y	Y	N	N	No lease or JOA requested
Ramona S Hernandez Baez	Y	Y	N	N	No lease or JOA requested
Raymond B & Irene Z Rounds	Y	Y	N	N	No lease or JOA requested
Raymond D Gunnells	Y	Y	N	N	No lease or JOA requested
Raymond R & Paula F Haynie	Y	Y	N	N	No lease or JOA requested
Rebecca D Pace	Y	Y	N	N	No lease or JOA requested
Redfern Enterprises, Inc.	Y	Y	N	N	No lease or JOA requested
Richard A Cole	Y	Y	N	N	No lease or JOA requested
Richard Grattan Judkins, Jr.	Y	Y	N	N	No lease or JOA requested
Richard Lee Young	Y	Y	N	N	No lease or JOA requested
Richard Lindsay	Y	Y	N	N	No lease or JOA requested
Ricky Lane Stahle	Y	Y	N	N	No lease or JOA requested
Rillus M Welch	Y	Y	N	N	No lease or JOA requested
RKC, Inc.	Y	Y	N	N	No lease or JOA requested
Robert & Patricia Z Biebelle	Y	Y	N	N	No lease or JOA requested
Robert B. Callison	Y	Y	N	N	No lease or JOA requested
Robert D & Evelyn C Craig	Y	Y	N	N	No lease or JOA requested
Hatch Royalty, LLC	Y	Y	N	N	No lease or JOA requested
Robert E Seiling	Y	Y	N	N	No lease or JOA requested
Robert E. Riley, Jr	Y	Y	N	N	No lease or JOA requested
Robert Ira TRUE	Y	Y	N	N	No lease or JOA requested
Robert James Granger, Jr.	Y	Y	N	N	No lease or JOA requested
Robert Madrid	Y	Y	N	N	No lease or JOA requested
Robert O Seiling	Y	Y	N	N	No lease or JOA requested
Robert Oestreich	Y	Y	N	N	No lease or JOA requested
Robert Wilcox	Y	Y	N	N	No lease or JOA requested
Rodney S. Jonas	Y	Y	N	N	No lease or JOA requested
Roger L Gardner	Y	Y	N	N	No lease or JOA requested
Roland Gerald Marshall	Y	Y	N	N	No lease or JOA requested
Ronnie Goins	Y	Y	N	N	No lease or JOA requested
Rose Laverne Semendaris	Y	Y	N	N	No lease or JOA requested
Roy H. Blackman and Helen M. Blackman Revocable Trust a/k/a the RHB-HMB Trust	Y	Y	N	N	No lease or JOA requested
Sally P. Wells	Y	Y	N	N	No lease or JOA requested
Sandra Kay Smith	Y	Y	N	N	No lease or JOA requested
Sandra Kay True Blackmon	Y	Y	N	N	No lease or JOA requested
Diego Alxandr Fuentes Porraz	Y	Y	N	N	No lease or JOA requested
Sarvis Permian Land Fund I, LLC	Y	Y	N	N	Received election to participate
SCAN-Harbor, Inc. f/k/a Boys and Girls Harbor	Y	Y	N	N	No lease or JOA requested
Secundina V Bennett	Y	Y	N	N	No lease or JOA requested
Shane Allen	Y	Y	N	N	No lease or JOA requested
Sharla Kay Dempsey	Y	Y	N	N	No lease or JOA requested
Sharon Anita Judkins Eng	Y	Y	N	N	No lease or JOA requested
Stacey L. Edwards	Y	Y	N	N	No lease or JOA requested
Stanley R. Samuels	Y	Y	N	N	No lease or JOA requested
Starcke Family Trust, dated October 10, 1985	Y	Y	N	N	No lease or JOA requested
Stephen A & Anne Hewes-Young	Y	Y	N	N	No lease or JOA requested
Stephen Hall	Y	Y	N	N	No lease or JOA requested
Stephen Hill Judkins	Y	Y	N	N	No lease or JOA requested
Steven Clyde Brown	Y	Y	N	N	No lease or JOA requested
Steven F Lindsay	Y	Y	N	N	No lease or JOA requested
Steven W. Berkstresser	Y	Y	N	N	No lease or JOA requested
Sue Ann Carter	Y	Y	N	N	No lease or JOA requested
Susan Marie Amber Santania	Y	Y	N	N	No lease or JOA requested
Suzanne Wilcox	Y	Y	N	N	No lease or JOA requested
Sybil L. Gilmore	Y	Y	N	N	No lease or JOA requested

Tamara Davenport	Y	Y	N	N	No lease or JOA requested
Tanner E & Ysabel N Nygren	Y	Y	N	N	No lease or JOA requested
Teresa Krehoff	Y	Y	N	N	No lease or JOA requested
Terry Wilson	Y	Y	N	N	No lease or JOA requested
Testate Heirs of Doris Jean Lavy Budge	Y	Y	N	N	No lease or JOA requested
Texas Independent Exploration Limited	Y	Y	N	N	Received election to participate
Tharon Dea Carter	Y	Y	N	N	No lease or JOA requested
The DeCompiegne Property Company No. 20, Ltd.	Y	Y	N	N	Received election to participate
The Estate of George Edward Cole and The Estate of Joyce Hope Cole	Y	Y	N	N	No lease or JOA requested
The First Church of Christ, Scientist, in Boston, Massachusetts	Y	Y	N	N	No lease or JOA requested
The Kern Family Trust, dated 12/21/1992	Y	Y	N	N	No lease or JOA requested
THE L.L. KELLY REVOCABLE LIVING TRUST	Y	Y	N	N	No lease or JOA requested
Theresa A Killen	Y	Y	N	N	No lease or JOA requested
Thomas D. Owen	Y	Y	N	N	No lease or JOA requested
Thomas Eugene & Betty Ann Hackler	Y	Y	N	N	No lease or JOA requested
Thomas Johnson	Y	Y	N	N	No lease or JOA requested
Thomas L. Martin and Velma Jean Martin Revocable Trust	Y	Y	N	N	No lease or JOA requested
Thomas Wiley Lavy	Y	Y	N	N	No lease or JOA requested
Tiffany Nicole Skinner	Y	Y	N	N	No lease or JOA requested
Paloma Permian AssetCo, LLC	Y	Y	N	N	No lease or JOA requested
Todd Bradley Jennings	Y	Y	N	N	No lease or JOA requested
Todd Reese	Y	Y	N	N	No lease or JOA requested
Tom F. & Anita C. Hansen	Y	Y	N	N	No lease or JOA requested
Travis Bleeker	Y	Y	N	N	No lease or JOA requested
Triple J Rentals, LLC	Y	Y	N	N	No lease or JOA requested
Trust A under the Charley Wayne Morefield and Shirley A Morefield Revocable Trust	Y	Y	N	N	No lease or JOA requested
United Supermarkets LLC	Y	Y	N	N	No lease or JOA requested
Unknown Heirs of April Michelle Harris	Y	Y	N	N	No lease or JOA requested
Unknown Heirs of Belle Maynard Kraft Anderson	Y	Y	N	N	No lease or JOA requested
Unknown Heirs of Betty Stephens	Y	Y	N	N	No lease or JOA requested
UNKNOWN Heirs of Mildred Louise Taylor, a/k/a Louise Taylor	Y	Y	N	N	No lease or JOA requested
Unknown Heirs of Ronald R. Tagert	Y	Y	N	N	No lease or JOA requested
Unknown Heirs of Steve Lyn Anderson	Y	Y	N	N	No lease or JOA requested
Unknown Heirs of Timothy Michael Harris	Y	Y	N	N	No lease or JOA requested
Unknown Heirs of William Raymond Maynard	Y	Y	N	N	No lease or JOA requested
Valeria Faye Mayfield Stoutenger	Y	Y	N	N	No lease or JOA requested
Valley Savings Bank, F.S.B	Y	Y	N	N	No lease or JOA requested
Vicki L Morriss	Y	Y	N	N	No lease or JOA requested
Vickie Floyd	Y	Y	N	N	No lease or JOA requested
Victoria C. Rogers	Y	Y	N	N	No lease or JOA requested
Violet M Mallman	Y	Y	N	N	No lease or JOA requested
Virginia C Good	Y	Y	N	N	No lease or JOA requested
Virginia Glendening	Y	Y	N	N	No lease or JOA requested
Wayne Weldon Roberts	Y	Y	N	N	No lease or JOA requested
Wells Fargo Bank NA	Y	Y	N	N	No lease or JOA requested
Wesley Franklin Anderson	Y	Y	N	N	No lease or JOA requested
Weststar Mortgage Corporation	Y	Y	N	N	No lease or JOA requested
Wilbert C Smith, II	Y	Y	N	N	No lease or JOA requested
William D & Dorothy N Miller	Y	Y	N	N	No lease or JOA requested
William J Montgomery	Y	Y	N	N	No lease or JOA requested
William Johnson	Y	Y	N	N	No lease or JOA requested
William Joseph Gerlach, Sr	Y	Y	N	N	No lease or JOA requested
WT aka Wilfred T. Jr & Carol Jo Martin	Y	Y	N	N	No lease or JOA requested
Zachary Rogers	Y	Y	N	N	No lease or JOA requested



300 N. MARIENFELD STREET, SUITE 1000
MIDLAND, TX 79701

OFFICE 432.695.4222
FAX 432.695.4063

July 9, 2025

RE: Well Proposals – Fred State Com
S/2 Section 36, T21S-R26E, and S/2 Sections 31 & 32, T21S-R27E
Eddy County, New Mexico

To Whom It May Concern:

Permian Resources Operating, LLC ("Permian"), as Operator, hereby proposes the drilling and completion of the following wells, at the following approximate locations within S/2 of Section 36, Township 21 South, Range 26 East and S/2 of Sections 31 & 32, Township 21 South, Range 27 East:

1. Fred State Com 113H

SHL: Section 33, T21S-R27E
BHL: 1,650' FSL & 100' FWL of Section 36
FTP: 1,650' FSL & 100' FEL of Section 32
LTP: 1,650' FSL & 100' FWL of Section 36
TVD: Approximately 6,506'
TMD: Approximately 21,791'
Targeted Interval: FBSG
Total Cost: See attached AFE

2. Fred State Com 114H

SHL: Section 33, T21S-R27E
BHL: 330' FSL & 100' FWL of Section 36
FTP: 330' FSL & 100' FEL of Section 32
LTP: 330' FSL & 100' FWL of Section 36
TVD: Approximately 6,506'
TMD: Approximately 21,791'
Targeted Interval: FBSG
Total Cost: See attached AFE

3. Fred State Com 123H

SHL: Section 33, T21S-R27E
BHL: 2,310' FSL & 100' FWL of Section 36
FTP: 2,310' FSL & 100' FEL of Section 32
LTP: 2,310' FSL & 100' FWL of Section 36
TVD: Approximately 7,320'
TMD: Approximately 22,605'
Targeted Interval: SBSG
Total Cost: See attached AFE

4. Fred State Com 124H

SHL: Section 33, T21S-R27E

Permian Resources Operating, LLC
Case No. 25544
Exhibit A-4

BHL: 990' FSL & 100' FWL of Section 36
FTP: 990' FSL & 100' FEL of Section 32
LTP: 990' FSL & 100' FWL of Section 36
TVD: Approximately 7,320'
TMD: Approximately 22,605'
Targeted Interval: SBSG
Total Cost: See attached AFE

5. Fred State Com 133H

SHL: Section 33, T21S-R27E
BHL: 1,650' FSL & 100' FWL of Section 36
FTP: 1,650' FSL & 100' FEL of Section 32
LTP: 1,650' FSL & 100' FWL of Section 36
TVD: Approximately 8,693'
TMD: Approximately 23,978'
Targeted Interval: TBSG
Total Cost: See attached AFE

6. Fred State Com 134H

SHL: Section 33, T21S-R27E
BHL: 330' FSL & 100' FWL of Section 36
FTP: 330' FSL & 100' FEL of Section 32
LTP: 330' FSL & 100' FWL of Section 36
TVD: Approximately 8,693'
TMD: Approximately 23,978'
Targeted Interval: TBSG
Total Cost: See attached AFE

The locations, TVDs, and targets are approximate and subject to change dependent on surface or subsurface issues encountered. Permian is proposing to drill these wells under the modified terms of the 1989 AAPL Operating Agreement and a form of said Operating Agreement will be provided upon request. The Operating Agreement has the following general provisions:

- 100%/300%/300% non-consent provisions
- \$10,000/\$1,000 drilling and producing rates
- Permian Resources Operating, LLC named as Operator

Please indicate your election to participate in the drilling and completion of the proposed well(s) on the enclosed ballot. Please sign and return this letter, a signed copy of the proposed AFE, and your geologic well requirements.

In the interest of time, should we not reach an agreement within thirty (30) days of the date of your receipt of this letter, Permian will apply to the New Mexico Oil Conservation Division for compulsory pooling of your interest into a spacing unit for the proposed wells. If you do not wish to participate, Permian would be interested in acquiring your interest in the subject lands which is subject to further mutually agreeable negotiation.

Thank you for your time and consideration, if you have any questions at all, please don't hesitate to contact David Williams at 337-232-1122 or davidw@segland.com.

Respectfully,

PERMIAN RESOURCES OPERATING, LLC

A handwritten signature in blue ink, appearing to read "Daniel Koury". The signature is fluid and cursive, with the first name "Daniel" and last name "Koury" clearly distinguishable.

Daniel Koury
Senior Landman

Enclosures

Elections on page to follow.

Elections:

Well Elections: <i>(Please indicate your responses in the spaces below)</i>		
Well(s)	Elect to Participate	Elect to <u>NOT</u> Participate
Fred State Com 113H		
Fred State Com 114H		
Fred State Com 123H		
Fred State Com 124H		
Fred State Com 133H		
Fred State Com 134H		

Company Name (If Applicable):

By: _____

Printed Name: _____

Date: _____



300 N. MARIENFELD STREET, SUITE 1000
MIDLAND, TX 79701

OFFICE 432.695.4222
FAX 432.695.4063

Participate / Rejection Declaration

Please return this page to Permian Resources by the date specified in the letter, signed indicating your election to either participate in or reject this insurance program. If you reject the insurance coverage arranged by Permian, then, to the extent that Permian has an obligation to secure any such insurance on your behalf under any applicable agreements or otherwise, Permian will be relieved of such obligation, and Permian will assume that you maintain appropriate levels of insurance and will provide a current Certificate of Insurance upon request. If you fail to make an election within 30 days from receipt of this notice, you will be deemed a participant in the program as detailed on the attached and billed for your percentage participation as such.

- ☐ I hereby elect to participate in the insurance coverage arranged by Permian Resources, and understand that I will be charged for such participation.
- ☐ I hereby elect to reject the insurance coverage arranged by Permian Resources.

Agreed this _____ day of _____, 2025 by:

Company Name (If Applicable):

Signature

Printed Name:

Title

Cost Estimate

Printed Date: May 25, 2025

AFE Number:	TBD	Description:	FRED STATE COM 133H
AFE Name:	Fred State Com 133H	AFE TYPE:	Drill and Complete
Well Operator:	PERMIAN RESOURCES		
Operator AFE #:			

<u>Account</u>	<u>Description</u>	<u>Gross Est. (\$)</u>
Drilling Intangible		
8015.1000	IDC - PERMITS,LICENSES,ETC	\$15,000.00
8015.1100	IDC - STAKING & SURVEYING	\$15,000.00
8015.1200	IDC - LEGAL, TITLE SERVICES	\$13,000.00
8015.1300	IDC - SURFACE DAMAGE / ROW	\$35,000.00
8015.1310	IDC - PERMANENT EASEMENT	\$12,000.00
8015.1400	IDC - ROAD, LOCATIONS, PITS	\$135,625.00
8015.1500	IDC - RIG MOB / TRUCKING	\$116,875.00
8015.1600	IDC - RIG MOB / STANDBY RATE	\$36,800.00
8015.1700	IDC - DAYWORK CONTRACT	\$723,350.00
8015.1900	IDC - DIRECTNL DRILL & SURVEY	\$422,609.38
8015.2000	IDC - CONDUCTOR HOLE & SERVICE	\$42,500.00
8015.2150	IDC - DRILL BIT	\$130,000.00
8015.2200	IDC - BITS, TOOLS, STABILIZERS	\$75,500.00
8015.2300	IDC - FUEL / POWER	\$148,650.39
8015.2350	IDC - FUEL/MUD	\$97,453.13
8015.2400	IDC - RIG WATER	\$23,125.00
8015.2500	IDC - MUD/CHEMICALS/ACIDIZING	\$219,048.74
8015.2700	IDC - INSPECTION, TESTING & REPAIR	\$37,000.00
8015.3000	IDC - CEMENT SERV/FLOAT EQUIP	\$214,482.50
8015.3100	IDC - CASING CREW & TOOLS	\$65,562.50
8015.3200	IDC - CONTRACT LABOR/ROUSTABOUT	\$27,000.00
8015.3400	IDC - MATERIALS & SUPPLIES	\$5,000.00
8015.3500	IDC - TRUCKING/VACUUM/ TRANSP	\$27,750.00
8015.3600	IDC - SOLIDS CONTROL/ CLOSED LOOP SYSTEM	\$72,728.13
8015.3700	IDC - DISPOSAL	\$124,200.00
8015.3800	IDC - WELLHEAD PREPARE/REPAIR	\$12,500.00
8015.4100	IDC - RENTAL EQUIPMENT	\$140,625.00
8015.4200	IDC - MANCAMP	\$48,100.00
8015.4300	IDC - WELLSITE SUPERVISION	\$107,300.00
8015.4600	IDC - SAFETY / ENVIRONMENTAL	\$20,350.00
8015.5000	IDC - WELL CONTROL INSURANCE	\$10,175.00
8015.5200	IDC - CONTINGENCY	\$142,843.94
	Sub-total	\$3,317,153.71
Drilling Tangible		
8020.1100	TDC - CASING - SURFACE	\$21,430.63
8020.1200	TDC - CASING - INTERMEDIATE - 1	\$44,357.25
8020.1300	TDC - CASING - INTERMEDIATE 2	\$108,279.38
8020.1400	TDC - CASING - PRODUCTION	\$554,699.01
8020.1500	TDC - WELLHEAD EQUIPMENT	\$53,125.00
	Sub-total	\$781,891.27

Cost Estimate

Printed Date: May 25, 2025

<u>Account</u>	<u>Description</u>	<u>Gross Est. (\$)</u>
Completion Intangible		
8025.1100	ICC - ROAD, LOCATIONS, PITS	\$10,500.00
8025.1400	ICC - WIRELINE OPEN/CASED HOLE	\$40,000.00
8025.1500	ICC - FUEL / POWER	\$413,023.00
8025.1600	ICC - COILED TUBING	\$450,000.00
8025.1800	ICC - WATER DISPOSAL/VACUUM TRUCK	\$27,668.00
8025.2000	ICC - TRUCKING	\$14,375.00
8025.2200	ICC - ELECTRIC LOGGING / PERFORATING	\$446,271.00
8025.2300	ICC - COMPLETION FLUIDS	\$10,000.00
8025.2500	ICC - WELL STIMULATION/FRACTUR	\$3,089,605.00
8025.2600	ICC - CONTRACT LABOR/ROUSTABOUT	\$15,000.00
8025.3000	ICC - WATER HANDLING	\$341,615.00
8025.3050	ICC - SOURCE WATER	\$939,441.00
8025.3100	ICC - WELLHEAD/FRACTURE REPAIR	\$40,000.00
8025.3400	ICC - RENTAL EQUIPMENT	\$291,893.00
8025.3500	ICC - WELLSITE SUPERVISION	\$70,875.00
8025.3600	ICC - SUPERVISION/ENGINEERING	\$5,000.00
8025.3700	ICC - SAFETY / ENVIRONMENTAL	\$15,000.00
8025.3800	ICC - OVERHEAD	\$10,000.00
	Sub-total	\$6,230,266.00
Completion Tangible		
8030.2000	TCC - WELLHEAD EQUIPMENT	\$47,250.00
	Sub-total	\$47,250.00
Flowback Intangible		
8040.1100	IFC - ROADS LOCATIONS / PITS	\$5,000.00
8040.1899	IFC - FRAC WATER RECOVERY	\$750,000.00
8040.2000	IFC - TRUCKING/VACUUM/TRANSP	\$20,000.00
8040.2900	IFC - WELL TESTING / FLOWBACK	\$125,000.00
8040.3420	IFC - TANK RENTALS	\$20,000.00
8040.3430	IFC - SURFACE PUMP RENTAL	\$20,000.00
8040.3500	IFC - WELLSITE SUPERVISION	\$10,000.00
8040.4000	IFC - CHEMICALS	\$15,000.00
	Sub-total	\$965,000.00
Artificial Lift Intangible		
8060.1200	IAL - WORKOVER RIG	\$17,000.00
8060.1400	IAL - WIRELINE OPEN/CASED HOLE	\$10,000.00
8060.1900	IAL - INSPECTION & TESTING	\$3,000.00
8060.2000	IAL - TRUCKING/VACUUM/TRANSP	\$5,000.00
8060.2010	IAL - KILL TRUCK	\$5,000.00
8060.2300	IAL - COMPLETION FLUIDS	\$5,000.00
8060.2600	IAL - CONTRACT LABOR/ROUSTABOUT	\$15,000.00
8060.3400	IAL - RENTAL EQUIPMENT	\$5,000.00
8060.3410	IAL - LAYDOWN MACHINE	\$5,000.00
8060.3420	IAL - REVERSE UNIT RENTAL	\$5,000.00
8060.3500	IAL - WELLSITE SUPERVISION	\$5,000.00
	Sub-total	\$80,000.00

Cost Estimate

Printed Date: May 25, 2025

<u>Account</u>	<u>Description</u>	<u>Gross Est. (\$)</u>
Artificial Lift Tangible		
8065.1100	TAL - TUBING	\$65,000.00
8065.1320	TAL - GAS LIFT EQUIPMENT/INSTALL	\$30,000.00
8065.2000	TAL - WELLHEAD EQUIPMENT	\$60,000.00
8065.2300	TAL - GAS LIFT INJECTION LINE & INSTALL	\$80,000.00
8065.2400	TAL - COMPRESSOR INSTALL & STARTUP	\$70,000.00
8065.2500	TAL - VALVES/CONNECTIONS/FTGS	\$15,000.00
8065.3100	TAL - MEASUREMENT EQUIPMENT	\$30,000.00
8065.3200	TAL - COMM, TELEMETRY & AUTOMA	\$10,000.00
	Sub-total	\$360,000.00
Facilities		
8035.1300	FAC - SURFACE DAMAGE	\$2,500.00
8035.1310	FAC - PERMANENT EASEMENT/ROW	\$10,000.00
8035.1400	FAC - ROAD LOCATIONS PITS	\$112,500.00
8035.1500	FAC - MATERIALS & SUPPLIES	\$15,000.00
8035.1600	FAC - TRANSPORTATION TRUCKING	\$5,000.00
8035.1700	FAC - RENTAL EQUIPMENT	\$25,000.00
8035.2100	FAC - INSPECTION & TESTING	\$1,250.00
8035.2200	FAC - CONTRACT LABOR / ROUSTAB	\$87,500.00
8035.2400	FAC - SUPERVISION	\$17,500.00
8035.2500	FAC - CONSULTING SERVICES	\$1,250.00
8035.2900	FAC - TANK BATTERY	\$105,000.00
8035.3000	FAC - HEATER TREATER/SEPARATOR	\$128,750.00
8035.3100	FAC - VRU RENTAL	\$3,750.00
8035.3200	FAC - VALVES FITTINGS & PIPE	\$175,000.00
8035.3300	FAC - CIRCULATING TRNSFER PUMP	\$27,500.00
8035.3400	FAC - METERS	\$40,250.00
8035.3500	FAC - COMPRESSOR	\$10,000.00
8035.3600	FAC - ELECTRICAL	\$112,500.00
8035.3700	FAC - AUTOMATION MATERIAL	\$62,500.00
8035.3800	FAC - FLARE/COMBUSTER	\$212,500.00
8035.4000	FAC - SAFETY / ENVIRONMENTAL	\$1,000.00
8035.4400	FAC - COMPANY LABOR	\$1,250.00
8035.4500	FAC - CONTINGENCY	\$26,239.00
	Sub-total	\$1,183,739.00
Pipeline		
8036.1300	PLN - SURFACE DAMAGE / ROW	\$750.00
8036.1310	PLN - PEMANENT EASEMENT	\$27,273.00
8036.2100	PLN - INSPECTION & TESTING	\$5,000.00
8036.2200	PLN - CONTRACT LABOR	\$60,000.00
8036.2400	PLN - SUPERVISION	\$2,500.00
8036.2800	PLN - FLOWLINE MATERIAL	\$45,000.00
8036.3200	PLN - VALVES FITTINGS & PIPE	\$10,000.00
	Sub-total	\$150,523.00
	Grand Total	\$13,115,822.98

PERMIAN

R E S O U R C E S

Fred State Com 133H – Chronology of Communication

July 11, 2025 – Proposals sent to all WI owners and unleased mineral interest owners

July 15, 2025 – Received election to participate from Heritage Exploration – Permian, LLC

July 21, 2025 – Received email from Cole Maxwell with Coterra (Magnum Hunter Production, Inc) regarding ownership information. Responded to Mr. Maxwell by email on July 21, 2025 with ownership information

July 22, 2025 – Received email from Susan Bradley with Faulconer Resources 2001 Limited Partnership, LLP regarding ownership information. Responded to Ms. Bradley by email on July 22, 2025 with ownership information

July 24, 2025 – Received election to not participate from Christopher Lee Mulvihill

July 24, 2025 – Received election to participate from The DeCompiegne Property Company No. 20, Ltd

July 25, 2025 – Received email from Chad J. Bothe with Texas Independent Exploration Limited. Responded to Mr. Bothe by email on July 29, 2025 with ownership information

July 30, 2025 – Received election to participate from Faulconer Resources 2001 Limited Partnership, LLP

July 30, 2025 – Received election to participate from Sarvis Permian Land Fund I, LLC

August 4, 2025 – Received election to participate from Texas Independent Exploration Limited

August 11, 2025 – Received election to not participate from Joe A. Bain

August 11, 2025 – Received election to not participate from Roy E. Bain

August 12, 2025 – Reached agreement with Gregory Kent Le Spade as to leasing. Prepared Oil and Gas lease and mailed to Mr. Le Spade for execution

August 12, 2025 – Reached agreement with Diane Marie Le Spade as to leasing. Prepared Oil and Gas lease and mailed to Ms. Le Spade for execution

August 12, 2025 – Reached agreement with Gabbrielle Dawn Le Spade as to leasing. Prepared Oil and Gas lease and mailed to Ms. Le Spade for execution

August 12, 2025 – Reached agreement with Jeanne Renee Le Spade as to leasing. Prepared Oil and Gas lease and mailed to Ms. Le Spade for execution

August 12, 2025 – Reached agreement with Catherine Ann Boyes Le Spade as to leasing. Prepared Oil and Gas lease and mailed to Ms. Le Spade for execution

Permian Resources Operating, LLC
Case No. 25544
Exhibit A-5

August 12, 2025 – Reached agreement with James Barry Brewer, Jr. as to leasing. Prepared Oil and Gas lease and mailed to Mr. Brewer for execution

August 12, 2025 – Reached agreement with Angela Dawn Brewer Lavere as to leasing. Prepared Oil and Gas lease and mailed to Ms. Lavere for execution

August 12, 2025 – Reached agreement with Claire Elizabeth Smith as to leasing. Prepared Oil and Gas lease and mailed to Ms. Smith for execution

August 12, 2025 – Reached agreement with Colin Zane Smith as to leasing. Prepared Oil and Gas lease and mailed to Mr. Smith for execution

August 12, 2025 – Reached agreement with Lanette M. Le Spade as to leasing. Prepared Oil and Gas lease and mailed to Ms. Le Spade for execution

August 12, 2025 – Reached agreement with Debbye A. Harmer as to leasing. Prepared Oil and Gas lease and mailed to Ms. Harmer for execution

August 12, 2025 – Reached agreement with Anthony Errett Le Spade as to leasing. Prepared Oil and Gas lease and mailed to Mr. Le Spade for execution

August 12, 2025 – Reached agreement with Sandra Dayle Smith Blann as to leasing. Prepared Oil and Gas lease and mailed to Ms. Blann for execution

August 12, 2025 – Reached agreement with Beatrice Serena Smith Burrough as to leasing. Prepared Oil and Gas lease and mailed to Ms. Burrough for execution

August 12, 2025 – Reached agreement with Penny Ramsdell as to leasing. Prepared Oil and Gas lease and mailed to Ms. Ramsdell for execution

August 19, 2025 – Reached agreement with Evelyn E. Goad as to leasing. Prepared Oil and Gas lease and mailed to Ms. Goad for execution

August 19, 2025 – Reached agreement with Dr. Carl Vernet Thompson as to leasing. Prepared Oil and Gas lease and mailed to Dr. Thompson for execution

August 19, 2025 – Reached agreement with Anne Marie Thompson Sallee as to leasing. Prepared Oil and Gas lease and mailed to Ms. Sallee for execution

August 20, 2025 – Reached agreement with Theresa Ann Varner Killen as to leasing. Prepared Oil and Gas lease and mailed to Ms. Killen for execution

August 20, 2025 – Reached agreement with Roger Lynn Gardner as to leasing. Prepared Oil and Gas lease and mailed to Mr. Gardner for execution

August 21, 2025 – Reached agreement with Tamera Elaine Davenport as to leasing. Prepared Oil and Gas lease and mailed to Ms. Davenport for execution

August 21, 2025 – Reached agreement with Theresa Agnes Kelley as to leasing. Prepared Oil and Gas lease and mailed to Ms. Kelley for execution

August 21, 2025 – Received election to not participate from Cynthia Pearce Wall

August 21, 2025 – Reached agreement with John David Lunardon as to leasing. Prepared Oil and Gas lease and mailed to Mr. Lunardon for execution

August 26, 2025 – Reached agreement with Martha Jean Hoffman as to leasing. Prepared Oil and Gas lease and mailed to Ms. Hoffman for execution

August 26, 2025 – Reached agreement with Joe Kirby as to leasing. Prepared Oil and Gas lease and mailed to Mr. Kirby for execution

August 27, 2025 – Reached agreement with Clifton Kyle Walker as to leasing. Prepared Oil and Gas lease and mailed to Mr. Walker for execution

**STATE OF NEW MEXICO
DEPARTMENT OF ENERGY, MINERALS AND NATURAL RESOURCES
OIL CONSERVATION DIVISION**

**APPLICATIONS OF PERMIAN RESOURCES
OPERATING, LLC FOR COMPULSORY
POOLING, EDDY COUNTY, NEW MEXICO.**

CASE NOS. 25544, 25565, 25566

**SELF-AFFIRMED STATEMENT
OF SHANE JARVIE**

1. I am a geologist with Permian Resources Operating, LLC (“Permian Resources”). I am over 18 years of age, have personal knowledge of the matters addressed herein, and am competent to provide this Self-Affirmed Statement. I have not previously testified before the New Mexico Oil Conservation Division (“Division”). I attained a Bachelor of Science degree in Geologic Science and have over twelve (12) years of experience as a geologist in the petroleum industry. A copy of my resume is attached as **Exhibit B-1**.

2. I am familiar with the geological matters that pertain to the above-referenced case.

3. **Exhibit B-2** is a regional locator map that identifies the Fred project area, in proximity to the Capitan Reef within the Delaware Basin, for the Bone Spring horizontal spacing unit that is the subject of this application.

4. **Exhibit B-3** is a cross section location map for the proposed horizontal spacing unit within the Bone Spring formation. The approximate wellbore path for the proposed **Fred State Com 133H, Fred State Com 132H, Fred State Com 131H** wells (“Wells”) are represented by dashed red lines. Existing producing wells in the targeted interval are represented by solid red lines for Third Bone Spring wells and solid orange lines for Second Bone Spring wells. This map identifies the cross-section running from A-A’ with the cross-section well name and a black line in proximity to the proposed Well.

**Permian Resources Operating, LLC
Case No. 25544
Exhibit B**

5. **Exhibit B-4** is a Subsea Structure map of the Third Bone Spring formation in TVD subsea with a contour interval of 50 ft. The map identifies the approximate wellbore path for the proposed Wells with a red dashed line. It also identifies the location of the cross-section running from A-A' in proximity to the proposed Wells. The data points are indicated by red triangles. The map demonstrates the formation is gently dipping to the east in this area. I do not observe any faulting, pinch-outs, or geologic impediments to developing the targeted intervals with horizontal wells.

6. **Exhibit B-5** identifies two wells penetrating the targeted interval, which I used to construct a stratigraphic cross-section from A to A'. It contains gamma ray, resistivity, and porosity logs. The cross section is oriented from west to east and is hung on the top of the Wolfcamp formation. The proposed landing zone for the Wells are labeled on the exhibit. The approximate well-path for the proposed Wells are indicated by a dashed red line to be drilled from east to west across the units. This cross-section demonstrates the target interval is continuous across the Unit.

7. **Exhibit B-6** is a gun barrel diagram that shows the proposed Wells in the Bone Spring formation. The spacing unit is defined by a blue box and is labeled with the case number.

8. In my opinion, the Wells are appropriate to properly develop the subject acreage because of consistent rock properties throughout the Unit and is the preferred fracture orientation in this portion of the trend.

9. Based on my geologic study of the area, the targeted interval underlying the Unit is suitable for development by horizontal wells and the tracts comprising the Unit will contribute more or less equally to the production of the Wells.

10. In my opinion, the granting of Permian Resources' application will serve the interests of conservation, the protection of correlative rights, and the prevention of waste.

11. The exhibits attached hereto were either prepared by me or under my supervision or were compiled from company business records.

12. I understand this Self-Affirmed Statement will be used as written testimony in this case. I affirm my testimony above is true and correct and is made under penalty of perjury under the laws of the State of New Mexico. My testimony is made as of the date identified next to my signature below.

Shane Jarvis
SHANE JARVIS

8/29/2025
Date

EXECUTIVE SUMMARY

Geologist with over twelve years of industry experience in conventional and unconventional resource development in major US oil and gas plays. Experienced in leading geoscience teams focused on maximizing production using detailed geologic analysis while minimizing costs through continuous improvement. Expert in using geologic and well production data to create profitable field development scenarios. Skilled at processing new concepts quickly and efficiently problem solving in complex situations. Interested in a position where I can leverage my expertise in resource development and creating high functioning teams that drive value into the organization.

PROFESSIONAL EXPERIENCE

Permian Resources Corporation

Staff Asset Geologist: January 2025 – Present (Midland, TX)

- Responsible for reservoir analysis and development planning for both New Mexico and Texas assets
- Direct development planning based on reservoir models created using well and production data
- Coordinate well planning and operations within a multidisciplinary team to ensure each well is following the development strategy
- Evaluate offset operators well results and development strategy
- Present quarterly development strategy updates to the executive committee

Epic Permian Operating, LLC

Geology Manager: January 2020 – December 2024 (Midland, TX)

- Managed a small team of geoscientists responsible for development and maintenance of conventional oil and gas fields located in the Midland and Val Verde basins
- Exploited legacy log data in the Ozona gas field to identify additional behind-pipe pay opportunities to be perforated and produced
- Generated and executed infill drilling programs in the Northern Midland Basin for the Jo Mill Sprayberry and East Ropes Clearfork fields
- Provided geologic evaluations on potential acreage acquisitions in the Midland Basin and Central Basin Platform
- Responsible for proposing new development plans and presenting current activity to the board of investors
- Coordinated geologic software packages and databases

Anadarko Petroleum Corporation

Operations Geology Manager: January 2017 – December 2019 (The Woodlands, TX & Midland, TX)

- Led a multi-disciplinary team consisting of geologists, geophysicists and operations geologists in the Delaware Basin
- Directed well planning and geologic operations for the Delaware Basin Development and Exploration projects
- Drove team to implement geologic research to increase drilling efficiency, secure accurate wellbore placement and improve field safety
- Managed the geologic identification and characterization of shallow drilling hazard risks in the Delaware Basin
- Developed a comprehensive training program for all early-career geologists
- Created individualized technical development plans for each team member
- Member of the management team which established a new regional office in Midland, TX

Skills

- Subsurface geologic mapping
- Conventional and unconventional reservoir analysis
- Formation evaluation techniques
- Shallow hazard identification and mitigation
- Geosteering
- Leadership
- Data analysis and QA/QC

Software Proficiencies

- Kingdom
- Petra
- StarSteer
- DSG
- SES
- Microsoft Office

Leadership Competencies (Korn-Ferry)

- Strategic mindset
- Instills Trust
- Decision quality
- Manages ambiguity
- Builds effective teams
- Develops talent

Training and Certification

- LETS Leadership (Spectrum Temperament)
- H2S, First Aid, CPR

Professional Membership

- AAPG
- WTGS

Education

- B.S. degree in Geologic Science from Ohio University (Athens, OH)
- Graduated in March 2011

Anadarko Petroleum Corporation (cont.)

Operations Geology Supervisor: October 2014 – January 2017 (The Woodlands, TX)

- Led the geologic operations teams supporting Maverick and Delaware Basin activity
- Designed a geologic prognosis workflow to ensure accuracy of well plans
- Incorporated well planning responsibilities into the Operations Geology team
- Created technical consistency of structure maps and geosteering interpretations
- Assisted with target zone selection for horizontal development wells
- Mentored early-career geologists in geologic operations

Operations Geologist: May 2012 – October 2014 (The Woodlands, TX)

- Supported operations in the Maverick and Delaware basins
- Created detailed structure maps and built geologic prognoses for horizontal development wells
- Geosteered horizontal development wells (24/7 coverage)
- Incorporated seismic data in structure maps and geosteering interpretations
- Planned, coordinated and supervised formation evaluation programs
 - Called casing, logging and/or coring points at the well site to ensure full data coverage
- Provided QA/QC for all data collected on the rig site (MWD/LWD, wireline, core and mud logs)

Pason Systems Inc.

Command Center Geologist: April 2011 – April 2012 (Golden, CO)

- Geosteered and logged gas readings on horizontal wells for multiple operators in the Maverick, DJ and Williston Basins
- Assisted with rig instrumentation installation and QA/QC of data outputs

Regional Locator Map

Fred State Com Project Area

Case No. 25544

Exhibit B-2

Exhibit B-2

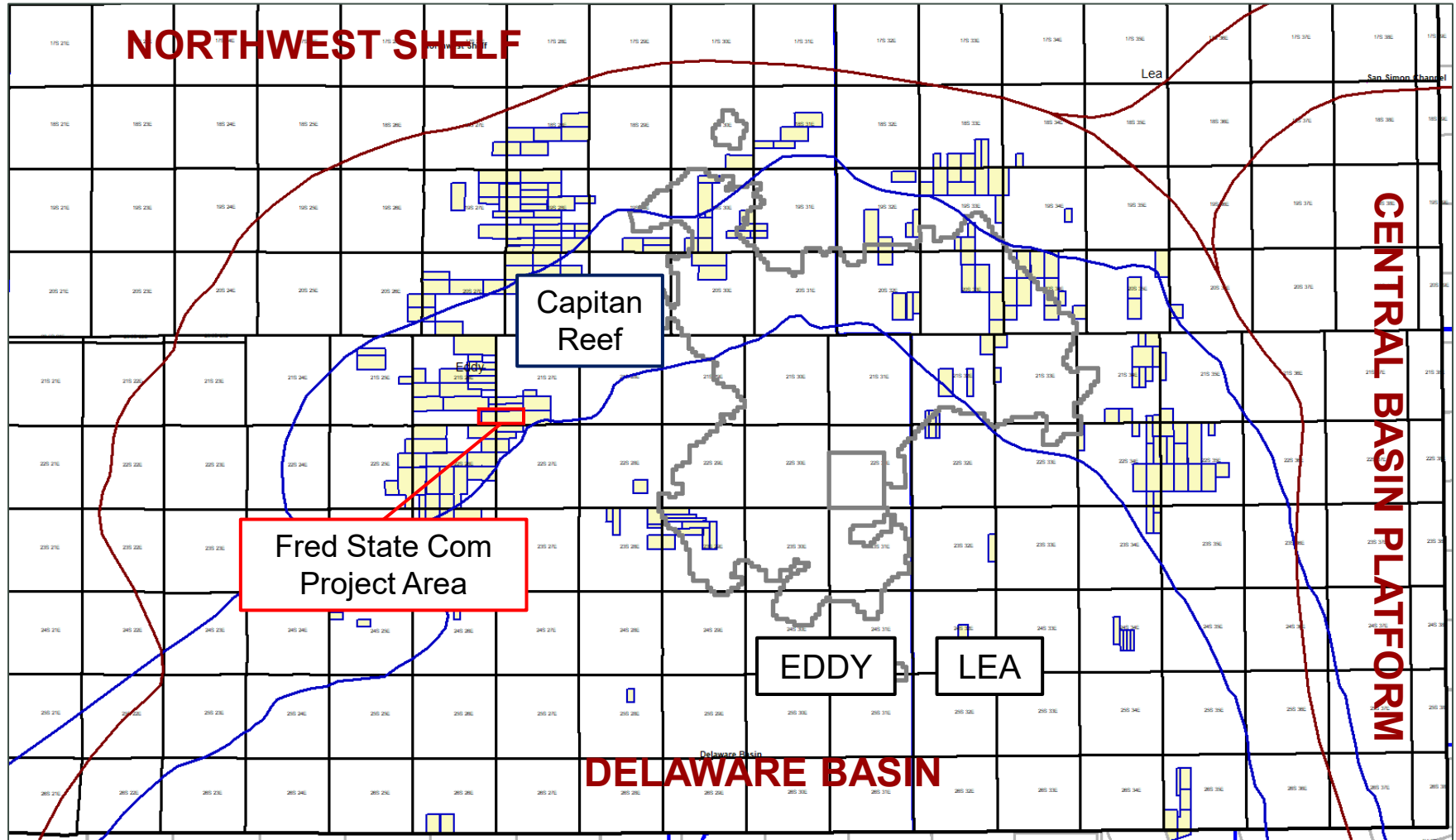



Cross-Section Locator Map

Fred State Com 131H, Fred State Com 132H, Fred State Com 133H

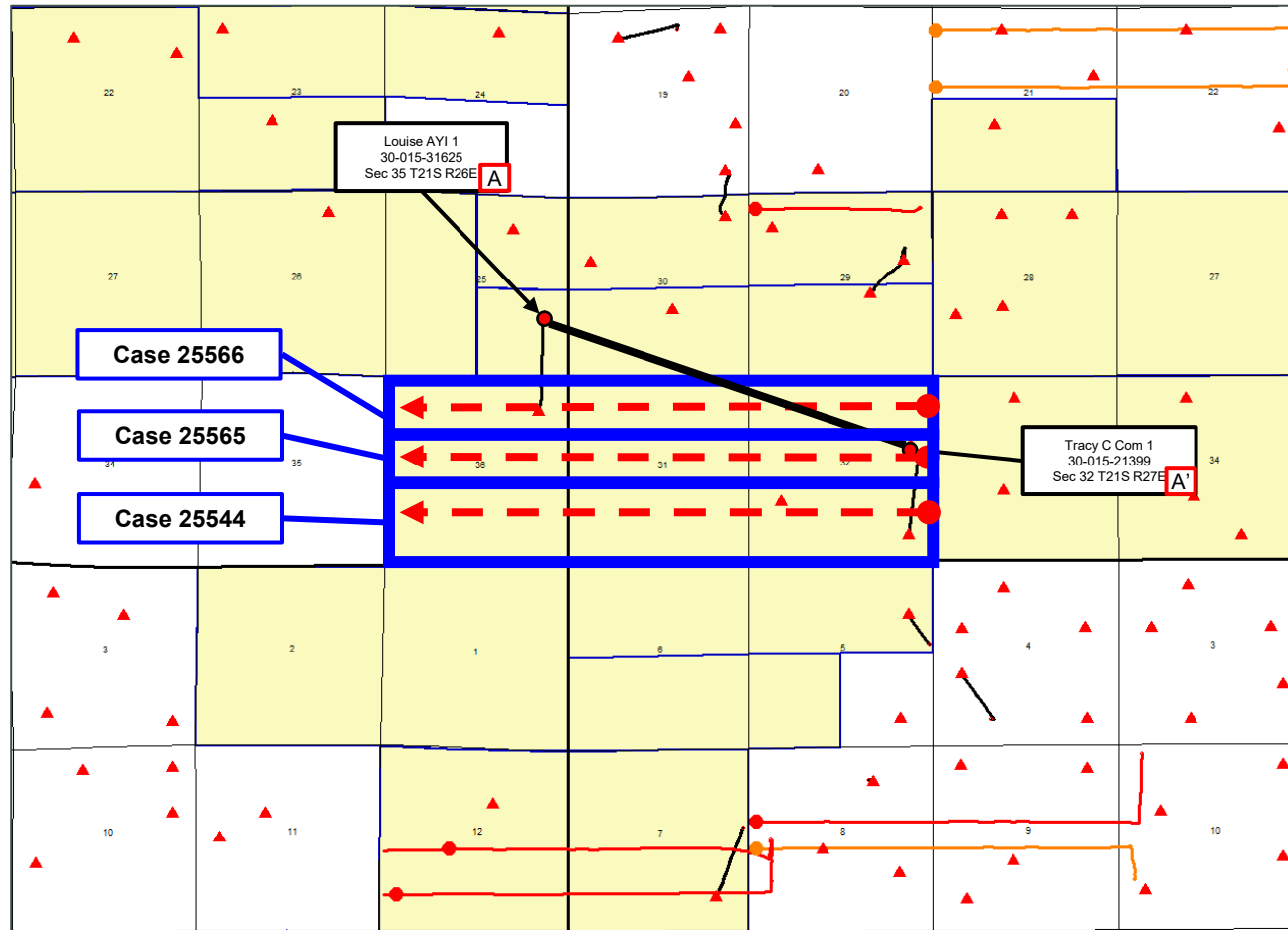

Permian
Resources



Control Point



Proposed Wells

Second Bone Spring

SHL BHL

Third Bone Spring

SHL BHL

Producing Wells

Second Bone Spring

BHL SHL

Third Bone Spring

BHL SHL



Third Bone Spring – Structure Map

Fred State Com 131H, Fred State Com 132H, & Fred State Com 133H

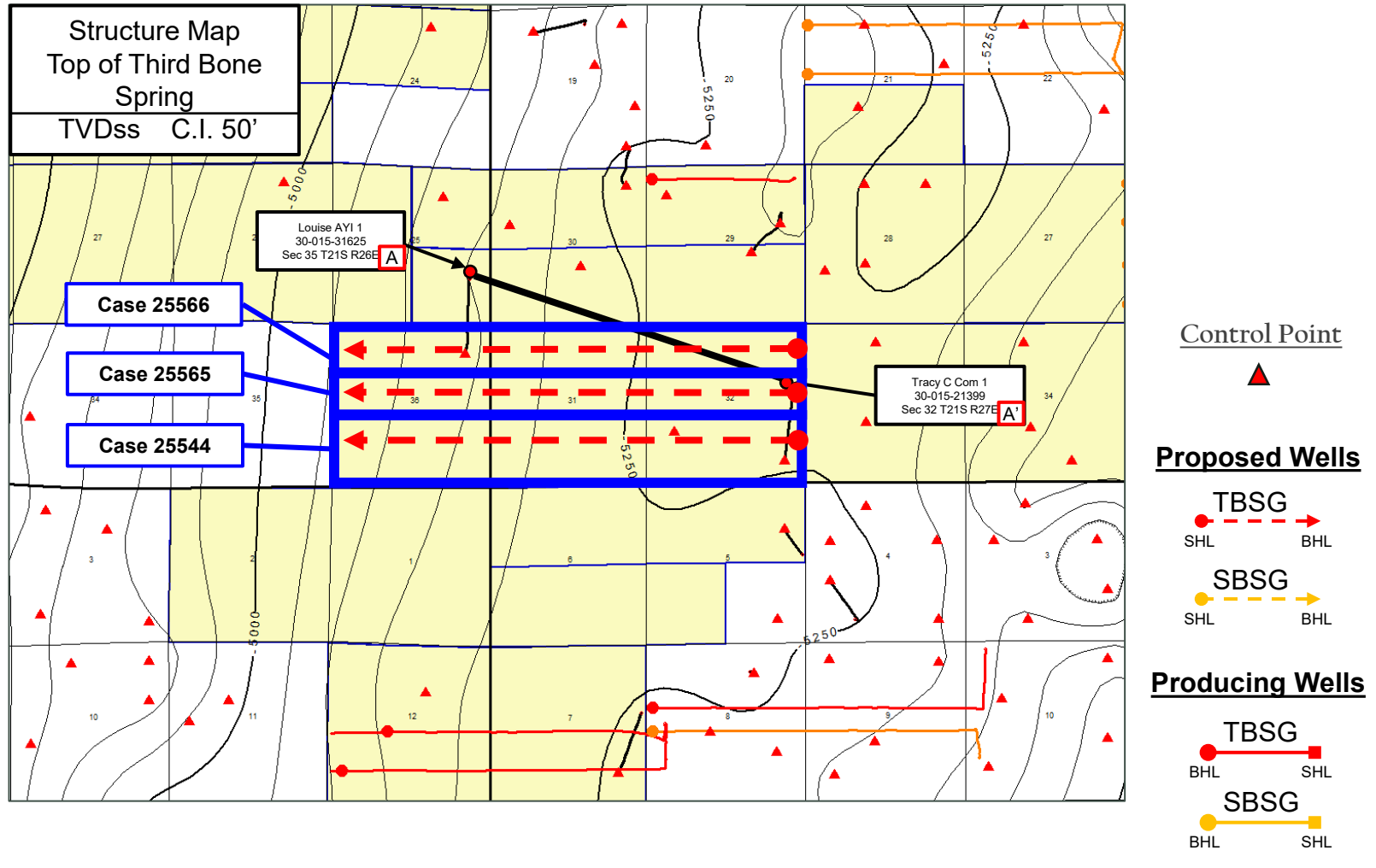



Stratigraphic Cross-Section A-A'

Fred State Com Targets

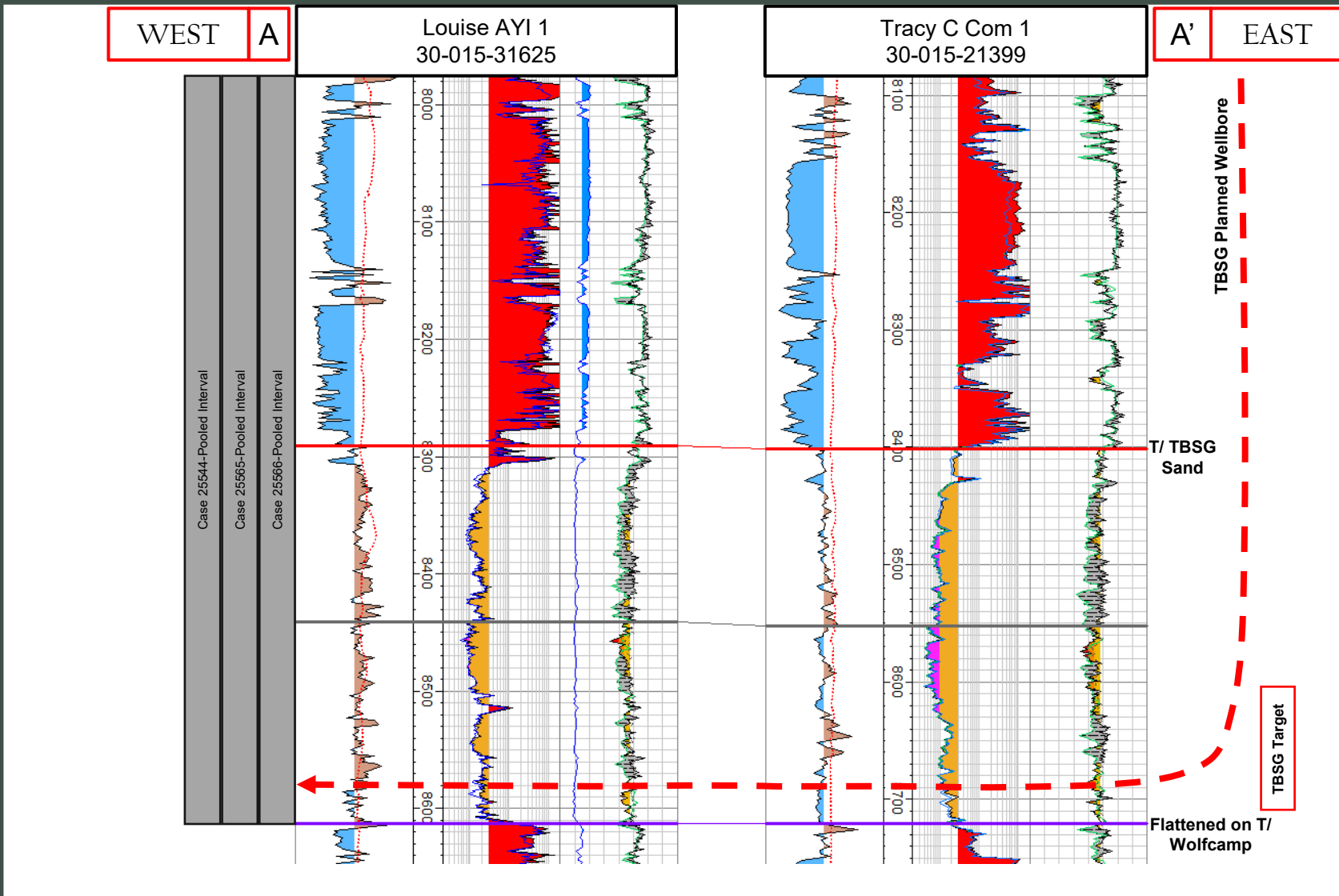
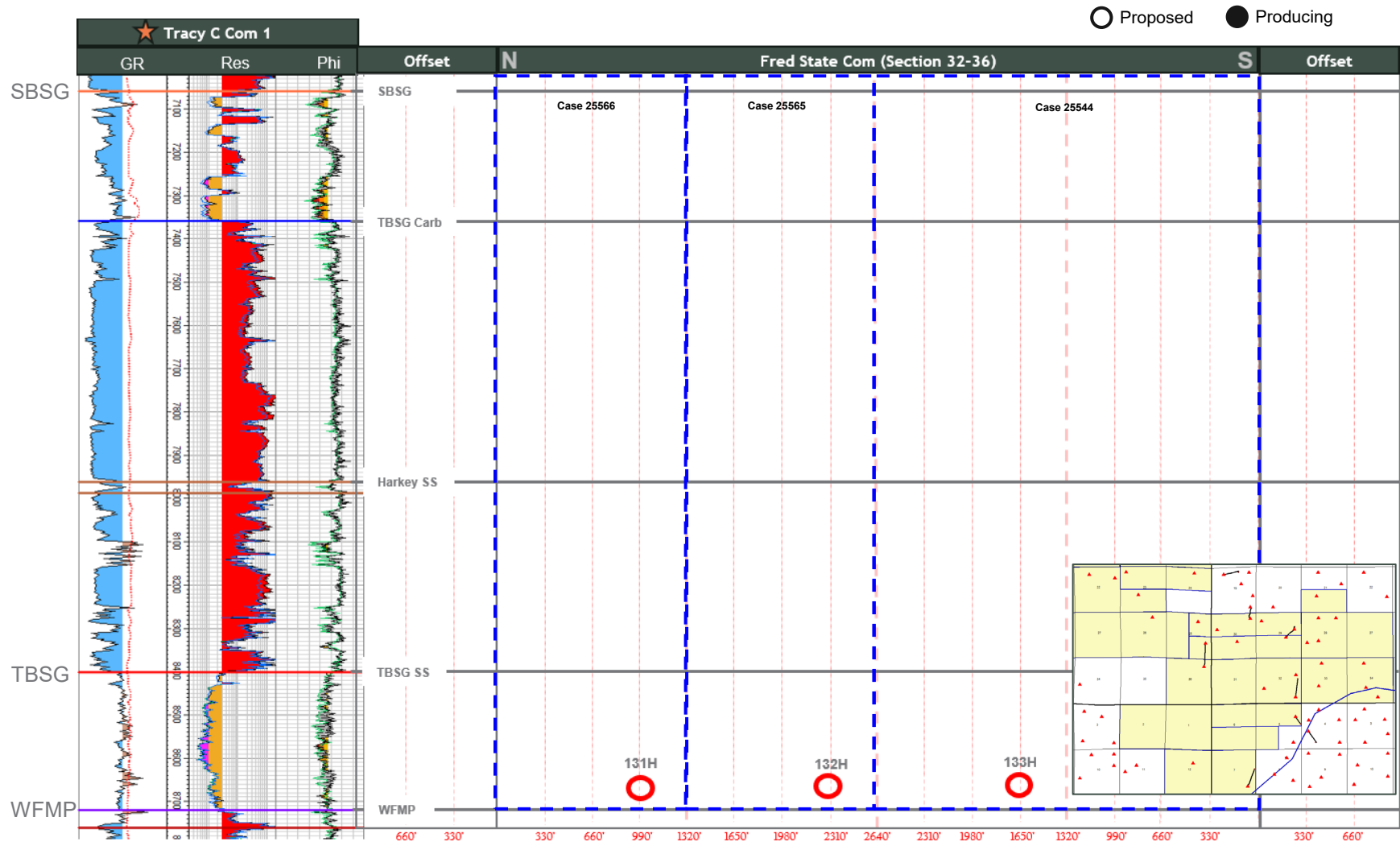



Exhibit B-6

Gun Barrel Development Plan

Fred State Com 131H, Fred State Com 132H, & Fred State Com 133H



**STATE OF NEW MEXICO
DEPARTMENT OF ENERGY, MINERALS AND NATURAL RESOURCES
OIL CONSERVATION DIVISION**

**APPLICATION OF PERMIAN RESOURCES
OPERATING, LLC FOR COMPULSORY
POOLING, EDDY COUNTY, NEW MEXICO.**

CASE NO. 25544

**SELF-AFFIRMED STATEMENT
OF JACLYN M. MCLEAN**

1. I am attorney in fact and authorized representative of Permian Resources Operating, LLC (“Permian Resources”) the Applicant herein.
2. I am familiar with the Notice Letter attached as **Exhibit C-1**, and caused the Notice Letter, along with the Application in this case, to be sent to the parties listed in the Postal Delivery Report attached as **Exhibit C-2**.
3. Exhibit C-2 also provides the date the Notice Letter was sent, along with the delivery status of each.
4. Electronic return receipts are attached as **Exhibit C-3** as supporting documentation for proof of mailing and the information provided on Exhibit C-2.
5. On August 21, 2025, I caused a notice to be published in the Hobbs News-Sun. The notice, along with a copy of the Notice Publication, is attached as **Exhibit C-4**.
6. I understand this Self-Affirmed Statement will be used as written testimony in the subject case. I affirm that my testimony above is true and correct and is made under penalty of perjury under the laws of the State of New Mexico. My testimony is made as of the date handwritten next to my signature below.

/s/Jaclyn M. McLean
Jaclyn M. McLean

September 4, 2025
Date

**Permian Resources Operating, LLC
Case No. 25544
Exhibit C**



August 15, 2025

VIA CERTIFIED MAIL
RETURN RECEIPT REQUESTED

TO: ALL PARTIES ENTITLED TO NOTICE

Re: Case No. 25544 - Application of Permian Resources, LLC for Compulsory Pooling, Eddy County, New Mexico.

To whom it may concern:

This letter is to advise you that the enclosed application was filed with the New Mexico Oil Conservation Division. The hearing will be conducted on **September 11, 2025** beginning at 9:00 a.m.

The hearing will be conducted in a hybrid fashion, both virtually and in-person at the Energy, Minerals, Natural Resources Department, Wendell Chino Building, Pecos Hall, 1220 South St. Francis Drive, 1st Floor, Santa Fe, NM 87505. The hearing may be held only virtually at the discretion of the Division. To confirm the manner in which the hearing will be held, and to participate virtually, please visit the OCD Hearings website at the following link:

<https://www.emnrd.nm.gov/oed/hearing-info/>. You are not required to attend this hearing, but as an owner of an interest that may be affected by these applications, you may appear and present testimony. Failure to appear at that time and become a party of record will preclude you from challenging the matter at a later date.

Pursuant to Division Rule 19.15.4.13.B, a party who intends to present evidence at the hearing shall file a pre-hearing statement and serve copies on other parties, or the attorneys of parties who are represented by counsel, at least four business days prior to the scheduled hearing, but in no event later than 5:00 p.m. Mountain Time, on the Thursday preceding the scheduled hearing date. If you are not registered with the OCD's E-Permitting system, you must submit the statement via e-mail to ocd.hearings@emnrd.nm.gov and should include: the names of the parties; whether or not the parties are represented by counsel; a concise statement of the case; the names of witnesses anticipated to be called to testify at the hearing; the approximate amount of time needed to present the case; and an identification of any procedural matters that are to be resolved prior to the hearing.

If you have any questions about these applications, please contact David Williams at 337-232-1122 or davidw@segland.com.

Sincerely,
/s/ Jaclyn M. McLean
Jaclyn M. McLean

125 Lincoln Avenue, Suite 223
Santa Fe, NM 87501
505-230-4410

HardyMcClean.com

Writer:
Jaclyn M. McLean
Managing Partner
jmclean@hardymcClean.com

Permian Resources Operating, LLC
Case No. 25544
Exhibit C-1

Mail Date	Mail Status	Tracking Number	Owner	Address 1	City	State	Zip
8/21/2025	Delivered	9589071052702527764769	Chevron USA Inc.	1400 Smith Street	Houston	TX	77002
8/21/2025	In Transit	9589071052702527764776	Christ in You the Hope of Glory	542 Santiago Canyon Way	Brea	CA	92821
8/21/2025	Delivered	9589071052702527764783	Dessert Flower, LLC	2000 Mallory Lane 130-301	Franklin	TN	37067
8/21/2025	Delivered	9589071052702527764790	Devon Energy Production Company, L.P.	333 W. Sheridan Avenue	Oklahoma City	OK	73102
8/21/2025	Delivered	9589071052702527764806	Enduring Resources IV, LLC	6300 S. Syracuse Way, Ste. 525	Centennial	CO	80111
8/21/2025	Delivered	9589071052702527764813	Jalapeno Corporation	P.O. Box 1608	Albuquerque	NM	87103
8/21/2025	Delivered	9589071052702527764820	Magnum Hunter Production, Inc.	6001 Deauville Blvd Suite 300N	Midland	TX	79706
8/21/2025	Delivered	9589071052702527764905	Oxy Y-1 Company	5 Greenway Plaza, Suite 100	Houston	TX	77046
8/21/2025	Delivered	9589071052702527764912	Redfern Enterprises, Inc.	P.O. Box 2127	Midland	TX	79702-2127
8/21/2025	Delivered	9589071052702527764929	RKC, Inc.	7500 E. Arapahoe Rd, Ste. 380	Centennial	CO	80112-6116
8/21/2025	In Transit	9589071052702527710100	SCAN-Harbor, Inc. f/k/a Boys and Girls Harbor	345 East 102nd St., Ste. 301	New York	NY	10029
8/21/2025	Delivered	9589071052702527710117	Texas Independent Exploration Limited	6760 Portwest Drive	Houston	TX	77024
8/21/2025	Delivered	9589071052702527710124	The DeCompiegne Property Company No. 20, Ltd.	P.O. BOX 1071	Midland	TX	79702
8/21/2025	Delivered	9589071052702527710131	Paloma Permian AssetCo, LLC	1100 Louisiana Street, Ste. 5100	Houston	TX	77002
8/21/2025	In Transit	9589071052702527710148	Administrator of Veterans Affairs	810 Vermont Avenue NW	Washington	DC	20420
8/21/2025	In Transit	9589071052702527710155	Gary A O'Neal	36379 Monet Court	Cathedral City	CA	92262
8/21/2025	Delivered	9589071052702527710162	Faulconer Resources 2001 Limited Partnership, LLP	P. O. Box 7995	Tyler	TX	75711
8/21/2025	In Transit	9589071052702527710179	Thomas Wiley Lavy	2118 Redondo Drive	McKinney	TX	75071
8/21/2025	Returned	9589071052702527710186	Michael Clarence Lavy, Jr.	14007 Harbor Drive	Woodway	TX	76712
8/21/2025	Returned	9589071052702527710193	Estate of Edward J Seiling	923 North Mesa	Carlsbad	NM	88220
8/21/2025	Delivered	9589071052702527710209	Robert E Seiling	921 Brookline Blvd	Pittsburg	PA	15226
8/21/2025	Returned	9589071052702527710216	Robert O Seiling	364 Orchard Drive	Pittsburg	PA	15228
8/21/2025	Returned	9589071052702527710407	Heirs or Estate of Kyle J Kilgore	1706 North Mesa Street	Carlsbad	NM	88220
8/21/2025	Returned	9589071052702527710414	Sandra Kay Smith	911 North Mesa	Carlsbad	NM	88220
8/21/2025	Delivered	9589071052702527710421	Heirs of Lucille James	2401 South Ranchette Road	Mead	OK	73449
8/21/2025	Returned	9589071052702527710223	Heirs of Mildred M. Davis	603 Lakeside Drive	Carlsbad	NM	88220
8/21/2025	Returned	9589071052702527710230	Unknown Heirs of Betty Stephens	603 Lakeside Drive	Carlsbad	NM	88220
8/21/2025	In Transit	9589071052702527710247	Heirs of Maxine Elizabeth Horton	2721 Lake Ridge Drive	Little Elm	TX	75068
8/21/2025	Returned	9589071052702527710254	Heirs of Roy L Brown	4401 Culter #811	Amarillo	TX	79102

Permian Resources Operating, LLC
Case No. 25544
Exhibit C-2

8/21/2025	In Transit	9589071052702527710261	Dorothy L Moffatt	305 East Rose	Carlsbad	NM	88220
8/21/2025	In Transit	9589071052702527710278	Wayne Weldon Roberts	290 CR 563	Brownwood	TX	76801
8/21/2025	Returned	9589071052702527710285	Lois M DeLaney	900 Lamont	Carlsbad	NM	88220
8/21/2025	Delivered	9589071052702527710292	Heirs of Elizabeth Katherine Pearce	924 Tamarisk Street	Anthony	TX	79821
8/21/2025	In Transit	9589071052702527710308	Heirs of Ramona Reynolds Billington	1732 South Quaker Avenue	Tulsa	OK	74120
8/21/2025	In Transit	9589071052702527710315	Edward Pearce	5249 Wren Avenue, #1	El Paso	TX	79924
8/21/2025	Delivered	9589071052702527710322	Cynthia Pearce Wall	3318 South 73rd West Avenue	Tulsa	OK	74107
8/21/2025	Returned	9589071052702527710339	Ramona S Hernandez Baez	1001 North Mesa	Carlsbad	NM	88220
8/21/2025	Returned	9589071052702527710346	Lillie Siemers	1031 North Mesa	Carlsbad	NM	88220
8/21/2025	Delivered	9589071052702527710353	State Highway Department of New Mexico	PO BOX 1149	Santa Fe	NM	87504
8/21/2025	In Transit	9589071052702527710360	Carol Greenwood	250 Bonita Glen Drive C-2	Chula Vista	CA	91910
8/21/2025	Returned	9589071052702527710377	Joyce Mirick	1203 Hall Drive	Roswell	NM	88201
8/21/2025	Returned	9589071052702527710384	Donna Philpott	418 South Santa Clara	New Braunfels	TX	78130
8/21/2025	In Transit	9589071052702527710391	Nancy St Clair	P. O. Box 337	High Rolls Mountain Pa	NM	88325-0337
8/21/2025	Returned	9589071052702527710438	Dennis Jeffrey Williams	1609 Standpipe Road	Carlsbad	NM	88220
8/21/2025	In Transit	9589071052702527710445	Vickie Floyd	2160 North Thompson Lane, Apt H-4	Murfreesboro	TN	37129
8/21/2025	In Transit	9589071052702527710452	Kristi Hall	2160 North Thompson Lane, Apt H-4	Murfreesboro	TN	37129
8/21/2025	In Transit	9589071052702527710469	Pricilla Lane	33142 Ruldolph Lane	Wildomar	CA	92595
8/21/2025	Delivered	9589071052702527710476	Melody Wade	23148 Harbor Seal Court	Wildomar	CA	92595
8/21/2025	Returned	9589071052702527710483	Cecil Cox	1512 Papershell	Carlsbad	NM	88220
8/21/2025	Returned	9589071052702527710490	Clifford Cox	1512 Papershell	Carlsbad	NM	88220
8/21/2025	Returned	9589071052702527710506	Curtis Cox	1512 Papershell	Carlsbad	NM	88220
8/21/2025	Returned	9589071052702527710513	Collin Langlitz	1512 Papershell	Carlsbad	NM	88220
8/21/2025	Returned	9589071052702527710520	Leslie Langlitz Price	1512 Papershell	Carlsbad	NM	88220
8/21/2025	Returned	9589071052702527710537	Heirs of Richard Allen Smead	514 South Ash	Carlsbad	NM	88220
8/21/2025	Returned	9589071052702527710544	Paula Kay Jones	3401 National Parks Hwy Sp. 28	Carlsbad	NM	88220
8/21/2025	Returned	9589071052702527710551	Kathleen Smead	4205 Townsend Road	Carlsbad	NM	88220
8/21/2025	Returned	9589071052702527710568	Todd Reese	122 Erin Drive	Kerrville	TX	78028
8/21/2025	Returned	9589071052702527710575	Jackie D Reese	122 Erin Drive	Kerrville	TX	78028
8/21/2025	Returned	9589071052702527710582	John A & Mary Jo Whitehead	1010 North Mesa Street	Carlsbad	NM	88220

8/21/2025	Delivered	9589071052702527710599	Karen Forrister	25817 FM 21	Tioga	TX	76271
8/21/2025	Delivered	9589071052702527710605	Christopher Lee Mulvihill	10 De Leon Drive, Apt. C-6	El Paso	TX	79912
8/21/2025	In Transit	9589071052702527713996	Jon Trent Mulvihill	1530 Heights Blvd, #5	Houston	TX	77008
8/21/2025	In Transit	9589071052702527714009	Patricia Sue York Antwine	13441 Emerald Creek Drive	El Paso	TX	79928
8/21/2025	In Transit	9589071052702527714016	Steven Clyde Brown	541 East LaSalle Street	Springfield	MO	65807
8/21/2025	In Transit	9589071052702527714023	Heirs of Charles R Brown	541 East LaSalle Street	Springfield	MO	65807
8/21/2025	Delivered	9589071052702527714030	Heirs of Robert Dennis Brown, Sr & Beulah Marie Brown	4051 West Harrison Street	Springfield	MO	65802
8/21/2025	Delivered	9589071052702527714047	Zachary Rogers	P. O. Box 1135	Panama	OK	74951-1135
8/21/2025	Delivered	9589071052702527714054	Robert B. Callison	406 Cimarron Trail	Carlsbad	NM	88220
8/21/2025	Delivered	9589071052702527714061	Travis Bleeker	1007 North Spring Street	Carlsbad	NM	88220
8/21/2025	Delivered	9589071052702527714078	Heirs of Anna K. Huckleberry	40 Snowmass Court	O Fallon	MO	63368
8/21/2025	Returned	9589071052702527783326	Estate of George A Malone	618 West Blodgett	Carlsbad	NM	88220
8/21/2025	Returned	9589071052702527783333	Heirs or Estate of Namoi M Malone	618 West Blodgett	Carlsbad	NM	88220
8/21/2025	Delivered	9589071052702527783340	Robert Oestreich	1013 North Spring Street	Carlsbad	NM	88220
8/21/2025	In Transit	9589071052702527783357	Frances Rose Van Winkle	211 North B Street	Washington	KS	66968
8/21/2025	Delivered	9589071052702527783364	Dale Thompson	1101 West Thomas Street	Carlsbad	NM	88220
8/21/2025	In Transit	9589071052702527783371	Jessie Earl Thompson	704 N. Mesquite Street	Carlsbad	NM	88220
8/21/2025	In Transit	9589071052702527783388	Dakota L. Thompson	1010 N. Spring Street	Carlsbad	NM	88220
8/21/2025	Delivered	9589071052702527783395	Dale E. Thompson, Jr.	6600 Seminole Trail	Mentor	OH	44060
8/21/2025	Delivered	9589071052702527783401	Rhyanna Lee Wilson	1904 Solana Road	Carlsbad	NM	88220
8/21/2025	Delivered	9589071052702527783418	Irene J Goldminz-Roberts	616 West Pierce Street	Carlsbad	NM	88220
8/21/2025	Delivered	9589071052702527783425	Oscar Evan Knudson and Wilma Adelina Knudson Revocable Trust Agreement	P.O. Box 1359	Carlsbad	NM	88221
8/21/2025	Delivered	9589071052702527783432	Wells Fargo Bank NA	3476 Stateview Blvd	Fort Mill	SC	29715
8/21/2025	Returned	9589071052702527783449	Heirs of Alice D Jenkins	1514 9th Avenue SE	Rochester	MN	55904
8/21/2025	Returned	9589071052702527783456	Dr Alan DeLoss Jenkins	1514 9th Avenue SE	Rochester	MN	55904
8/21/2025	Delivered	9589071052702527783463	Charles E Siepel, Jr	1006 West Orchard Lane	Carlsbad	NM	88220
8/21/2025	Returned	9589071052702527783470	Sue Ann Carter	402 Pecos River Drive	Carlsbad	NM	88220
8/21/2025	Returned	9589071052702527783487	Heirs of Charles Leland Carter	402 Pecos River Drive	Carlsbad	NM	88220
8/21/2025	Returned	9589071052702527783494	Jonathan Martin	2805 Mountain View	Carlsbad	NM	88220

8/21/2025	Delivered	9589071052702527783500	Jesse P Bennett	8323 192nd Place NE	Arlington	WA	98223
8/21/2025	Delivered	9589071052702527783517	Secundina V Bennett	8323 192nd Place NE	Arlington	WA	98223
8/21/2025	Returned	9589071052702527783524	Jefferson Davis Morriss	220 W. Pierce St. 2C	Carlsbad	NM	88220
8/21/2025	Returned	9589071052702527783531	Vicki L Morriss	914 N. Mesquite	Carlsbad	NM	88220
8/21/2025	Returned	9589071052702527783548	John David Billstrom	605 Pine Avenue	Pacific Grove	CA	93950
8/21/2025	In Transit	9589071052702527783555	Patricia Anne Weidenbach Levy	19520 Muirfield Circle	Shorewood	MN	55331
8/21/2025	Returned	9589071052702527783562	Angela Kay Weidenbach Swenson	525 West River Parkway	Champlin	MN	55316
8/21/2025	In Transit	9589071052702527783579	Estates of Fluree D Smith and Ressie R Smith	5320 205 Loop, Apt. 153	Temple	TX	76502
8/21/2025	Returned	9589071052702527783586	Perry R & Jennifer L Villalpando	1444 Laurel Hall Lane	Little Elm	TX	75068
8/21/2025	In Transit	9589071052702527783593	Kristin A Neill	908 Via Descanso Drive	El Paso	TX	79912
8/21/2025	Returned	9589071052702527783609	Heirs of Oscar W. Hays and Ola Irene Hays	810 Mesquite Street	Carlsbad	NM	88220
8/21/2025	Returned	9589071052702527783616	Barbara Barron	808 North Mesquite Street	Carlsbad	NM	88220
8/21/2025	Returned	9589071052702527783623	Cecil Brininstool	3831 Evergreen Street	Irving	TX	75061-3918
8/21/2025	Returned	9589071052702527783630	Armando Rene Castaneda	7025 Canon Road	Oak Hills	CA	92344
8/21/2025	Returned	9589071052702527783647	Richard A Cole (JT)	113 Laurelwood Drive	Covington	LA	70433
8/21/2025	Returned	9589071052702527783654	Opal M Cole (JT)	610 West Pierce Street	Carlsbad	NM	88220
8/21/2025	Returned	9589071052702527783661	Marilyn L Robison, (JT)	3326 Kuykendall	Carlsbad	NM	88220
8/21/2025	Delivered	9589071052702527783678	Kristin P Azzinaro	P. O. Box 783	Carlsbad	NM	88221
8/21/2025	Returned	9589071052702527783685	Karen Farrell Funk	312 Soper Street	Carlsbad	NM	88220
8/21/2025	In Transit	9589071052702527783692	Robert E. Riley, Jr	1311 Alpha Street	Carlsbad	NM	88220
8/21/2025	In Transit	9589071052702527783708	Betty Riley Walters	3109 Mountain View Drive	Farmington	NM	87401
8/21/2025	In Transit	9589071052702527783715	Carolyn Asberry	115 Cottage Lane	Dexter	MO	63841
8/21/2025	Returned	9589071052702527783722	Col. James A Athanas	5134 Crusade Dr.	San Antonio	TX	78218
8/21/2025	Returned	9589071052702527783739	Carrie Dickey	1303 North Canal	Carlsbad	NM	88220
8/21/2025	In Transit	9589071052702527783746	Ethel M McCuller	214 Elm	Gordon	AR	71743
8/21/2025	Returned	9589071052702527783753	William J Montgomery	24 Wimbledon Road	Lake Bluff	IL	60044
8/21/2025	In Transit	9589071052702527783760	Rillus M Welch	1002 W. 27th	Pine Bluff	AR	71601
8/21/2025	Delivered	9589071052702527783777	Estate of Shirley A Morefield	312 Main	Liberty	TX	77575
8/21/2025	Delivered	9589071052702527783784	Charley Wayne Morefield and Shirley A Morefield Revocable Trust	312 Main	Liberty	TX	77575
8/21/2025	Returned	9589071052702527783791	Rebecca D Pace	214 East Cherry Lane	Carlsbad	NM	88220

8/21/2025	Returned	9589071052702527783807	Joe Kirby	450 S. Lombard Road, Unit A	Addison	IL	60101
8/21/2025	In Transit	9589071052702527783814	ESTATE of Wyatt E. Nesbit and Mary Ann Nesbit	1331 McFarland Road	Carlsbad	NM	88220
8/21/2025	Delivered	9589071052702527783821	Heimo Coffman	312 Shasteen Bend Drive	Winchester	TX	37398
8/21/2025	Returned	9589071052702527783838	James Evan Sparks	13752 South State Highway 94	Marthasville	MO	63357
8/21/2025	In Transit	9589071052702527783845	Homer Terry Elwell	120 Clipper Cove	Lafayette	LA	70508
8/21/2025	In Transit	9589071052702527783852	Heirs of Brice Brooks Goble & Stella B Goble	2812 Ocean Village Way	Oceanside	CA	92054
8/21/2025	In Transit	9589071052702527783869	Heirs of Bricene G Elwell & Homer T Elwell	120 Clipper Cove	Lafayette	LA	70508
8/21/2025	In Transit	9589071052702527783876	Heirs of Jeffrey Elwell	120 Clipper Cove	Lafayette	LA	70508
8/21/2025	In Transit	9589071052702527783883	Heirs of Mildred Fidelia G Ybarra & Cecil Ybarra	1745 Iron Mill Drive	Wendell	NC	27591
8/21/2025	In Transit	9589071052702527783890	Heirs of Stella Annetta Goble Lindsay & Herbert F Lindsay	2812 Ocean Village Way	Oceanside	CA	92054
8/21/2025	In Transit	9589071052702527783906	Richard Lindsay	201 Pinnacle Dr SE	Rio Rancho	NM	87124
8/21/2025	In Transit	9589071052702527715440	Bruce A Lindsay	2812 Ocean Village Way	Oceanside	CA	92054
8/21/2025	In Transit	9589071052702527715457	Steven F Lindsay	2812 Ocean Valley Way	Oceanside	CA	92054
8/21/2025	In Transit	9589071052702527715464	Michael R Lindsay	2812 Ocean Valley Way	Oceanside	CA	92054
8/21/2025	Returned	9589071052702527715471	Virginia Glendening	923 Hollyhock Lane	New Braunfels	TX	90068
8/21/2025	Returned	9589071052702527715488	Heirs of Grover C. Boyer	PO BOX 1489	Canyon Lake	TX	78130
8/21/2025	In Transit	9589071052702527715495	Cody H Monte	7797 Skyhill Drive	Hollywood	CA	79782
8/21/2025	Delivered	9589071052702527715501	Heirs of Karl Bering	7416 El Manor	Los Angeles	CA	90045
8/21/2025	In Transit	9589071052702527715518	Heirs of Charles L. Gamel	810 N. Thomas Street	Carlsbad	NM	88220
8/21/2025	In Transit	9589071052702527715525	Heirs of Nancy A. Gamel	810 N. Thomas Street	Carlsbad	NM	88220
8/21/2025	Returned	9589071052702527715532	Sally P. Wells	1302 Springshill Drive	Carlsbad	NM	88220
8/21/2025	Returned	9589071052702527715549	Heirs of Walter Jennings and Opal Bernice Jennings	2606 West Utah Street	Carlsbad	NM	88220
8/21/2025	Returned	9589071052702527715556	Larry Allan Jennings	404 Glendale Street	Carlsbad	NM	88220
8/21/2025	Returned	9589071052702527715563	Todd Bradley Jennings	404 Glendale Street	Carlsbad	NM	88220
8/21/2025	Delivered	9589071052702527715570	Louise Griffin Hemler Revocable Trust, dated November 10, 1994	127 South Canyon Street	Carlsbad	NM	88220
8/21/2025	Delivered	9589071052702527715587	Louis H Long	1015 North Guadalupe Street	Carlsbad	NM	88220
8/21/2025	Delivered	9589071052702527715594	Mark Louis Long	1015 North Guadalupe Street	Carlsbad	NM	88220
8/21/2025	Delivered	9589071052702527715600	John Wayne Long	1015 North Guadalupe Street	Carlsbad	NM	88220
8/21/2025	Delivered	9589071052702527715617	Louis H & G Jacqueline Long	1013 North Guadalupe Street	Carlsbad	NM	88220

8/21/2025	Delivered	9589071052702527715624	David & Julie Starr (JT)	1001 N. Gadalupe Street	Carlsbad	NM	88220
8/21/2025	Returned	9589071052702527715631	Marie Celia Guiterrez	1210 West Riverside Drive	Carlsbad	NM	88220
8/21/2025	In Transit	9589071052702527715648	Mary Nicole Hamer	5733 67th Street	Lubbock	TX	79424
8/21/2025	Returned	9589071052702527715655	Barbara Tate	923 North Guadalupe Street	Carlsbad	NM	88220
8/21/2025	In Transit	9589071052702527715662	Contimortgage Corporation	500 Enterprise Road	Horsham	PA	19044
8/21/2025	Returned	9589071052702527715679	Heirs of Anna Mae O'Donoghue	906 North Guadalupe Street	Carlsbad	NM	88220
8/21/2025	In Transit	9589071052702527715686	Joey & Lisa Aguilar (JT)	924 North Guadalupe Street	Carlsbad	NM	88220
8/21/2025	Delivered	9589071052702527715693	Hatch Royalty, LLC	600 West 5th Street, Ste. 1250	Austin	TX	78701
8/21/2025	In Transit	9589071052702527715709	Thomas D. Owen	2870 Dowy Ferry	Dallas	TX	75217
8/21/2025	In Transit	9589071052702527715716	Sharon Anita Judkins Eng	543 Bay Pointe Drive	Montross	VA	22520
8/21/2025	Delivered	9589071052702527715723	Linda Judkins Foster	3416 W. 111TH LOOP, UNIT A	WESTMINSTER	CO	80031
8/21/2025	In Transit	9589071052702527715730	Stephen Hill Judkins	8950 Creekstone Place	Gainesville	GA	30506
8/21/2025	Delivered	9589071052702527715747	Grattan Edward Judkins, Jr.	2021 Jensen Drive NE	Albuquerque	NM	87112
8/21/2025	Delivered	9589071052702527715754	Richard Grattan Judkins, Jr.	6110 Fairfield Drive	Huntsville	AL	35811
8/21/2025	Delivered	9589071052702527715761	Mary Louise Judkins Krell	2519 Hickory Flats Trail SE	Huntsville	AL	35801
8/21/2025	Returned	9589071052702527715778	Loren W & Dorothy E Cammon	1102 Willow Drive	Olney	IL	62450
8/21/2025	Returned	9589071052702527715785	Carla L. Stover	907 North Alameda Street	Carlsbad	NM	88220
8/21/2025	Returned	9589071052702527715792	Lorena M. Mercer	905 N. Alameda Street	Carlsbad	NM	88220
8/21/2025	In Transit	9589071052702527715808	Heirs of Floyd A. Whitman and Cora B. Whitman	121 Chuck Wagon Road	Carlsbad	NM	88220
8/21/2025	Returned	9589071052702527715815	Flaye H Lehman	1105 Riverside Drive	Carlsbad	NM	88220
8/21/2025	In Transit	9589071052702527715822	C W Carder Jr and Rachel E Carder Revocable Trust	1003 North Alameda	Carlsbad	NM	88220
8/21/2025	Returned	9589071052702527715839	Leisa Campbell	1009 North Edwards Street	Carlsbad	NM	88220
8/21/2025	Returned	9589071052702527715846	M Ethel Bothwell Trust, dated June 4, 1991	1137 Tracy	Carlsbad	NM	88220
8/21/2025	Delivered	9589071052702527715853	Barbara McCabe	80 Lyman Barnes Road	Brimfield	MA	01010
8/21/2025	Delivered	9589071052702527715860	Curt Scherny	297 Bark Street	Swansea	MA	02777
8/21/2025	Returned	9589071052702527715877	Frank Oliver Hutson	1120 West Thomas	Carlsbad	NM	88220
8/21/2025	Returned	9589071052702527715884	Fern Elizabeth Weems	1120 West Thomas	Carlsbad	NM	88220
8/21/2025	In Transit	9589071052702527715891	Raymond R & Paula F Haynie (JT)	1015 North Alameda	Carlsbad	NM	88220
8/21/2025	In Transit	9589071052702527715907	Burton K. & Barbara L. Lincoln	1013 North Alameda	Carlsbad	NM	88221-0386
8/21/2025	Returned	9589071052702527715914	John R Smith	117 San Augustin Street	Center	TX	75935

8/21/2025	Delivered	9589071052702527715921	Diane Rhonda Vasey Brown	11140 Leo Collins Drive	El Paso	TX	79936
8/21/2025	In Transit	9589071052702527715938	Heirs of Dorothy L Lance	1102 NW 10	Andrews	TX	79714
8/21/2025	In Transit	9589071052702527715945	Donald L Lance	1102 NW 10	Andrews	TX	79714
8/21/2025	Returned	9589071052702527715952	Joseph Allen Hardy (JT)	40 5th Avenue	New York City	NY	10011
8/21/2025	Returned	9589071052702527715969	Edith C Rackley (JT)	1006 North Alameda	Carlsbad	NM	88220
8/21/2025	In Transit	9589071052702527715976	Douglas J. & Joyce Gordon	1005 North Alameda	Carlsbad	NM	88220
8/21/2025	Returned	9589071052702527715983	William D & Dorothy N Miller	924 North Alameda Street	Carlsbad	NM	88220
8/21/2025	Returned	9589071052702527715990	Andrew L Watson	306 Cimarron Trail	Carlsbad	NM	88220
8/21/2025	Returned	9589071052702527716003	Stephen Hall	910 North Alameda	Carlsbad	NM	88220
8/21/2025	Delivered	9589071052702527716010	Heirs of Richard Lee Skinner	1467 Blue Crest Lane	San Antonio	TX	78232
8/21/2025	In Transit	9589071052702527716027	Heirs of Sina M. Skinner	912 North Pate Street	Carlsbad	NM	88220
8/21/2025	Delivered	9589071052702527716034	Jessica Leigh Skinner	1467 Blue Crest Lane	San Antonio	TX	78232
8/21/2025	Returned	9589071052702527716041	Tiffany Nicole Skinner	P. O. Box 783	Rocksprings	TX	78880
8/21/2025	Returned	9589071052702527716058	Barney T Burns	3950 West New York Drive	Tucson	AZ	85745
8/21/2025	In Transit	9589071052702527716065	Donald R. Hatley	P.O. Box 1682	Artesia	NM	88211
8/21/2025	Returned	9589071052702527716072	HEIRS of Dorothy N. Sweeney	809 North Halgueno	Carlsbad	NM	88220
8/21/2025	Returned	9589071052702527716089	HEIRS of Helen G. Cotner	809 North Halgueno	Carlsbad	NM	88220
8/21/2025	In Transit	9589071052702527716096	Weststar Mortgage Corporation	6200 Uptown Boulevard, NE, Suite 110	Albuquerque	NM	87110
8/21/2025	Returned	9589071052702527716102	Stephen A & Anne Hewes-Young	923 North Halagueno	Carlsbad	NM	88220
8/21/2025	In Transit	9589071052702527716119	Estate of Patricia D May	201 North Black Street	Silver City	NM	88061
8/21/2025	Returned	9589071052702527716126	Jewell S Smith	1177 Cardenas Drive SE, Villa South Apt 147	Albuquerque	NM	87108
8/21/2025	Returned	9589071052702527716133	Howard L & Edna W Conklin	P. O. Box 1823	Carlsbad	NM	88221
8/21/2025	Returned	9589071052702527716140	Farhan Farhan	909 North Halagueno Street	Carlsbad	NM	88220
8/21/2025	In Transit	9589071052702527716157	Charles W Crouch	3497 US HWY 82	Mayhill	NM	88339
8/21/2025	Delivered	9589071052702527716164	Heirs of Robert H Crouch	243 Pond Court	Havana	FL	32333
8/21/2025	In Transit	9589071052702527716171	Evelyn Wigley	848 County Road 2275	Mineola	TX	75773
8/21/2025	Delivered	9589071052702527716188	Georgia Weinig Trust	P. O. Box 1358	Carlsbad	NM	88221-1358
8/21/2025	In Transit	9589071052702527716195	Heirs of Robert L. Oestreich	211 North B Street	Washington	KS	66968
8/21/2025	Returned	9589071052702527716201	WT aka Wilfred T. Jr & Carol Jo Martin	P. O. Box 2168	Carlsbad	NM	88221-2168
8/21/2025	In Transit	9589071052702527716218	Amber Dugger	10720 West Dr. #203	Fairfax	VA	22030

8/21/2025	Returned	9589071052702527716225	Kaye N Pate	1204 West Riverside Drive	Carlsbad	NM	88220
8/21/2025	Returned	9589071052702527716232	Lucille F Murphy	112 Santa Monica Avenue	Oxnard	CA	93030
8/21/2025	In Transit	9589071052702527716249	Maureen E Steins	1308 North Wilton Place	Hollywood	CA	90028
8/21/2025	In Transit	9589071052702527716256	Robert D & Evelyn C Craig (JT)	13104 Sandia Pointe NE Road	Albuquerque	NM	87111
8/21/2025	Returned	9589071052702527716263	Jimmy P & Brenda Davis	816 North Halagueno Street	Carlsbad	NM	88220
8/21/2025	In Transit	9589071052702527716270	Charles A Johnston	P. O. Box 1201	Carlsbad	NM	88221
8/21/2025	Returned	9589071052702527716287	Nell A Phillips	3741 West Pioneer No 1215	Irving	TX	75061
8/21/2025	Delivered	9589071052702527716294	Mabell V. Greer Revocable Trust Agreement dated October 19, 1984	P. O. Box 1359	Carlsbad	NM	88220
8/21/2025	Delivered	9589071052702527716300	CVS Pharmacy Inc Store# 10448	801 N. Canal St	Carlsbad	NM	88220
8/21/2025	Returned	9589071052702527716317	Helen L. Van Horn	310 1/2 West Church Street	Carlsbad	NM	88220
8/21/2025	Returned	9589071052702527716324	Estate of R C Slusher Sr	308 East Orchard Lane	Carlsbad	NM	88220
8/21/2025	Returned	9589071052702527716331	Doris Slusher	308 East Orchard Lane	Carlsbad	NM	88220
8/21/2025	Returned	9589071052702527716348	Berco, Inc.	200 F. Willow Greens Drive	Conway	SC	29526
8/21/2025	In Transit	9589071052702527716355	Starcke Family Trust, dated October 10, 1985	1306 Gamma Street	Carlsbad	NM	88220
8/21/2025	Returned	9589071052702527716362	James M. and Sue A. Dustin	210 North Elm Street	Carlsbad	NM	88220
8/21/2025	In Transit	9589071052702527716379	R. Gene Hornbeck	1002 North Mesa #22	Carlsbad	NM	88220
8/21/2025	In Transit	9589071052702527716386	Federal Home Loan Mortgage Corporation	12222 Merit Drive, Suite 700	Dallas	TX	75251
8/21/2025	In Transit	9589071052702527716393	Kathy Kern Bybee	25198 Avenida Ignacio	Valencia	CA	91355
8/21/2025	In Transit	9589071052702527716409	Linda Kern Cefalo	25198 Avenida Ignacio	Valencia	CA	91355
8/21/2025	In Transit	9589071052702527716416	Estate of Elton Kern	25198 Avenida Ignacio	Valencia	CA	91355
8/21/2025	In Transit	9589071052702527716423	John Kern	25198 Avenida Ignacio	Valencia	CA	91355
8/21/2025	In Transit	9589071052702527716430	The Kern Family Trust, dated 12/21/1992	25198 Avenida Ignacio	Valencia	CA	91355
8/21/2025	Returned	9589071052702527716447	ConocoPhillips Company	PO BOX 2197	Houston	TX	77252
8/21/2025	Delivered	9589071052702527716454	Stanley R. Samuels	P. O. Box 122	Angel Fire	NM	87710
8/21/2025	Delivered	9589071052702527716461	Sharla Kay Dempsey	300 Connie Avenue	White Rock	NM	87547
8/21/2025	In Transit	9589071052702527716478	Heirs of Patricia Louise Miller-Harris	6448 North Shannon Road	Tucson	AZ	85741
8/21/2025	In Transit	9589071052702527716485	John David Miller	PO BOX 308	Tesuque	NM	87574
8/21/2025	In Transit	9589071052702527716492	Unknown Heirs of April Michelle Harris	6448 North Shannon Road	Tucson	AZ	85741
8/21/2025	In Transit	9589071052702527716508	Unknown Heirs of Timothy Michael Harris	6448 North Shannon Road	Tucson	AZ	85741
8/21/2025	Delivered	9589071052702527716515	Heirs of Cecil O. Speck	300 Connie Avenue	Los Alamos	NM	87544

8/21/2025	In Transit	9589071052702527716522	Dorothy Lee Thomas-Speck	1004 West Orchard Lane	Carlsbad	NM	88220
8/21/2025	Delivered	9589071052702527716539	The First Church of Christ, Scientist, in Boston, Massachusetts	210 Massachusetta Ave., P02-02	Boston	MA	02115
8/21/2025	Delivered	9589071052702527716546	Diane Wilcox	3650 W. Fairway Cir	Cornville	AZ	86325
8/21/2025	Returned	9589071052702527716553	Ann B Womack	609 West Riverside Drive	Carlsbad	NM	88220
8/21/2025	Returned	9589071052702527716560	Heirs of Barbara Joyce Tagert	330 Edgewood Drive	Vacaville	CA	95688
8/21/2025	In Transit	9589071052702527716577	Heirs of Dorothy Lucille Tagert	511 Willowick Drive	Port Lavaca	TX	77979
8/21/2025	Returned	9589071052702527716584	Heirs of Gerald David Tagert	330 Edgewood Drive	Vacaville	CA	95688
8/21/2025	In Transit	9589071052702527716591	Cheryl Ann Stahle	511 Willowick Drive	Port Lavaca	TX	77979
8/21/2025	In Transit	9589071052702527716607	Ricky Lane Stahle	511 Willowick Drive	Port Lavaca	TX	77979
8/21/2025	In Transit	9589071052702527716614	Dana Lynn Stahle	511 Willowick Drive	Port Lavaca	TX	77979
8/21/2025	Returned	9589071052702527716621	Gerald David Tagert	330 Edgewood Drive	Vacaville	CA	95688
8/21/2025	Returned	9589071052702527716638	Gregory Dean Tagert	330 Edgewood Drive	Vacaville	CA	95688
8/21/2025	Returned	9589071052702527716645	Christopher Troy Tagert	330 Edgewood Drive	Vacaville	CA	95688
8/21/2025	Returned	9589071052702527716652	Unknown Heirs of Ronald R. Tagert	330 Edgewood Drive	Vacaville	CA	95688
8/21/2025	Delivered	9589071052702527716669	Elvira G. Garcia	5023 Jasper Ct.	Denver	CO	80239-5653
8/21/2025	Returned	9589071052702527716676	Virginia C Good	1019 North Eddy	Carlsbad	NM	88220
8/21/2025	Delivered	9589071052702527716683	Martha Jean Hoffman	3079 East Overlook Road	Cleveland Heights	OH	44118
8/21/2025	In Transit	9589071052702527716690	Dorothy Ann Willott	26231 Shaker Blvd	Beachwood	OH	44122-7111
8/21/2025	In Transit	9589071052702527716706	John Hilary White, IV	3906 Jesse James Court	Carlsbad	NM	88220
8/21/2025	Delivered	9589071052702527716713	Jackie Wiseman Bidel	500 Winema Court SE	Albuquerque	NM	87123
8/21/2025	Delivered	9589071052702527716720	Peggy Marie Wiseman Brochu	500 Winema Court SE	Albuquerque	NM	87123
8/21/2025	Delivered	9589071052702527716737	Georgia Roberta Benz Deyoung	500 Winema Court SE	Albuquerque	NM	87123
8/21/2025	Delivered	9589071052702527716744	Opal Marie Benz Funk	500 Winema Court SE	Albuquerque	NM	87123
8/21/2025	Delivered	9589071052702527716751	Edythe Irene Benz Gibson	500 Winema Court SE	Albuquerque	NM	87123
8/21/2025	Delivered	9589071052702527716768	Heirs of Gladys Etta Benz Wiseman	500 Winema Court SE	Albuquerque	NM	87123
8/21/2025	Delivered	9589071052702527716775	Irene E Benz Heirs of Irene Emma Shinneman Benz Blackwell	500 Winema Court SE	Albuquerque	NM	87123
8/21/2025	In Transit	9589071052702527716782	Sarvis Permian Land Fund I, LLC	3900 Wadsworth Blvd. Ste. 555	Lakewood	CO	80235
8/21/2025	Delivered	9589071052702527716799	U.S. Energy Development Corporation	601 E. Exchange Avenue, Ste. 100	Fort Worth	TX	76164
8/21/2025	Delivered	9589071052702527716805	R. C. & Willie Lois Brooks	P. O. Box 2228	Albany	NM	76430-8010

8/21/2025	In Transit	9589071052702527716812	Heirs of Ricky W Butler	170 High Mesa Road	Los Lunas	NM	87031
8/21/2025	Delivered	9589071052702527716829	Heirs of Robert C Stone & Corrine S Stone	902 Valverde Street	Carlsbad	NM	88220
8/21/2025	In Transit	9589071052702527716836	Robert Wilcox	1800 Plateau Vista Blvd., Apt 3106	Round Rock	TX	78664
8/21/2025	In Transit	9589071052702527716843	Suzanne Wilcox	1800 Plateau Vista Blvd., Apt 3106	Round Rock	TX	78664
8/21/2025	Returned	9589071052702527716850	Iver H & Camille M Lawson	1103 North Eddy	Carlsbad	NM	88220
8/21/2025	Returned	9589071052702527716867	Louis and Celia Vigil	207 West Blodgett Street	Carlsbad	NM	88220
8/21/2025	In Transit	9589071052702527716874	Tom F. & Anita C. Hansen	112 West Blodgett Street	Carlsbad	NM	88220
8/21/2025	Delivered	9589071052702527716881	Clifton K. Walker	101 Flying Ranch W Road	Sierra Blanca	TX	79851
8/21/2025	Returned	9589071052702527716898	Claire Charlyn Jonas	6927 Edwina NE	Albuquerque	NM	87109
8/21/2025	In Transit	9589071052702527716904	Rodney S. Jonas	7231 Natalie Janae Lane NE	Albuquerque	NM	87109
8/21/2025	In Transit	9589071052702527716911	Geraldine Elizabeth Bain	P. O. Box 33	Lake Arthur	NM	88253
8/21/2025	In Transit	9589071052702527716928	Heirs or Estate of Katie Louise Menzendorf	115 North Margaret Street	Carlsbad	NM	88220
8/21/2025	Returned	9589071052702527716935	Pascal H & Barbara A Nance	2007 Patricia Drive	Carlsbad	NM	88220
8/21/2025	Delivered	9589071052702527716942	Phillip L. & Melissa G. Walterscheid	6430 Tidwell Road	Carlsbad	NM	88220
8/21/2025	Returned	9589071052702527716959	Catherine F Landreth	2123 Sandyridge Drive	Carlsbad	NM	88220
8/21/2025	Returned	9589071052702527716966	Faith Johnston Revocable Trust	1102 North Eddy	Carlsbad	NM	88220
8/21/2025	Delivered	9589071052702527716973	Bennett Cross	9125 Chipita Park Road	Cascade	CO	80809
8/21/2025	Returned	9589071052702527716980	Heirs of Clayton H & Helen M Cross	P. O. Box 10240	Flora Vista	NM	87415
8/21/2025	Returned	9589071052702527716997	Heirs of Patrick Shane Cross	2945 North Fairglen Avenue	Meridian	ID	83646
8/21/2025	Returned	9589071052702527717000	Ashley Cross McEvoy	2945 North Fairglen Avenue	Meridian	ID	83646
8/21/2025	In Transit	9589071052702527717017	Joe Smith Gallagher	973 Rosalie Avenue	Las Cruces	NM	88005
8/21/2025	In Transit	9589071052702527717024	Jo Melinna Smith Giannini	973 Rosalie Avenue	Las Cruces	NM	88005
8/21/2025	Delivered	9589071052702527717031	Heirs of Dorothy Smith Lorentzen, a/k/a Dorothy C. Lorentzen	2909 Yale Blvd SE	Albuquerque	NM	87106
8/21/2025	Returned	9589071052702527717048	Heirs of Phyllis J. Inglis	3240 Penland Parkway #288	Anchorage	AK	99508
8/21/2025	In Transit	9589071052702527717055	Mary Jane Amber	P. O. Box 146	Harvey	IA	50119
8/21/2025	Returned	9589071052702527717062	Joe David Harbaugh	8236 East Main Street	Dugger	IN	47848
8/21/2025	Returned	9589071052702527717079	Angela Mitrisin	2319 Sycamore Grove Drive	Houston	TX	77062
8/21/2025	Returned	9589071052702527717086	Elizabeth Anne Mitrisin	2319 Sycamore Grove Drive	Houston	TX	77062
8/21/2025	Returned	9589071052702527717093	Paul Eric Mitrisin	2319 Sycamore Grove Drive	Houston	TX	77062
8/21/2025	In Transit	9589071052702527717109	Susan Marie Amber Santania	P. O. Box 146	Harvey	IA	50119

8/21/2025	Delivered	9589071052702527717116	James Jonathan & Sandra G. Gililland	1041 North Main Street	Carlsbad	NM	88220
8/21/2025	In Transit	9589071052702527717123	Charles M Kellogg	700 Eubank Boulevard SE, Apt. 1125	Albuquerque	NM	87123
8/21/2025	In Transit	9589071052702527717130	Thomas Eugene & Betty Ann Hackler	4257 Ceres Court	Las Cruces	NM	88011
8/21/2025	Returned	9589071052702527717147	Hester Gault	33 Cherry Street, #G4	Elizabeth	NJ	07202
8/21/2025	Returned	9589071052702527717154	Valley Savings Bank, F.S.B	3rd And Main Street	Roswell	NM	88201
8/21/2025	Delivered	9589071052702527717161	Meridath M Mitchell	208 Grapevine Court	Carlsbad	NM	88220
8/21/2025	Returned	9589071052702527717178	Bess M. Butler	813 N. Main	Carlsbad	NM	88220
8/21/2025	Returned	9589071052702527717185	Tamara Davenport	1005 South Shepherd Street, Unit 205	Houston	TX	77019
8/21/2025	Returned	9589071052702527717192	Theresa A Killen	1005 South Shepherd Street, Unit 205	Houston	TX	77019
8/21/2025	Returned	9589071052702527717208	Teresa Krehoff	1005 South Shepherd Street, Unit 205	Houston	TX	77019
8/21/2025	In Transit	9589071052702527717215	Charlotte Lunardon	2520 Champagne Drive	Irving	TX	75038
8/21/2025	In Transit	9589071052702527717222	John D Lunardon	2520 Champagne Drive	Irving	TX	75038
8/21/2025	In Transit	9589071052702527717239	William Johnson	P.O. Box 828, Marshall	Marshall	CA	94940
8/21/2025	In Transit	9589071052702527717246	Jeremiah Leland Johnson	P. O. Box 828	Marshall	CA	94940
8/21/2025	Delivered	9589071052702527717253	John Martin Medley	1313 Lera Circle	Carlsbad	NM	88220
8/21/2025	In Transit	9589071052702527717260	Unknown Heirs of Belle Maynard Kraft Anderson	2500 Township Road	Cardington	OH	43315
8/21/2025	Delivered	9589071052702527717277	Unknown Heirs of William Raymond Maynard	301 N. Avon Street	Burbank	CA	91505
8/21/2025	Returned	9589071052702527717284	Roger L Gardner	9747 NW 47th Court	Polk City	IA	50226
8/21/2025	Returned	9589071052702527717291	Diego Alxandr Fuentes Porraz	1006 N. Main Street	Carlsbad	NM	88220
8/21/2025	In Transit	9589071052702527717307	Millage Eugene Yeats	2620 Steeplechase Lane	Florissant	MO	63033
8/21/2025	In Transit	9589071052702527717314	Matthew M & Marie Laughland	1251 Stave Mill Road	Murphysboro	IL	62966
8/21/2025	In Transit	9589071052702527717321	James Eugene Laughland	1251 Stave Mill Road	Murphysboro	IL	62966
8/21/2025	In Transit	9589071052702527717338	Nina Rose Long	1251 Stave Mill Road	Murphysboro	IL	62966
8/21/2025	Returned	9589071052702527717345	Diana Culberson	P. O. Box 130	Loving	NM	88045
8/21/2025	Returned	9589071052702527717352	James Ernest Long	P. O. Box 130	Loving	NM	88045
8/21/2025	Delivered	9589071052702527717369	Paulette T. Lucas Henry	8627 N. Blue Skies St	Hobbs	NM	88242
8/21/2025	Delivered	9589071052702527717376	Michelle Lucas	1305 Beta Street	Carlsbad	NM	88220
8/21/2025	Delivered	9589071052702527717383	Jameson W. Lucas	1305 Beta Street	Carlsbad	NM	88220
8/21/2025	In Transit	9589071052702527717390	Kenneth E. Pendergrass	502 N Ash	Carlsbad	NM	88220
8/21/2025	In Transit	9589071052702527717406	William Joseph Gerlach, Sr	1640 El Cerrito	Hemet	CA	92543

8/21/2025	Returned	9589071052702527717413	Heirs of Orville Brooks & Guinn M Cannon	104 East Blodgett Street	Carlsbad	NM	88220
8/21/2025	In Transit	9589071052702527717420	Laura Cutrer Childress	3905 Cross Bend Court	Arlington	TX	76016
8/21/2025	Returned	9589071052702527717437	Deanie Cutrer De La Torre	106 East Blodgett Street	Carlsbad	NM	88220
8/21/2025	In Transit	9589071052702527717444	Roland Gerald Marshall	614 Bavarian Drive, Apt 101	New Braunfels	TX	78130
8/21/2025	In Transit	9589071052702527717451	Thomas Johnson	303 Pecos River Drive	Carlsbad	NM	88220
8/21/2025	Returned	9589071052702527717468	Juwana L. Kinnibrugh	303 Pecos Drive	Carlsbad	NM	88220
8/21/2025	Returned	9589071052702527717475	John C Prather	1106 North Francis Street	Carlsbad	NM	88220
8/21/2025	Returned	9589071052702527717482	Nancy C Prather	1106 North Francis Street	Carlsbad	NM	88220
8/21/2025	In Transit	9589071052702527717499	Earl C Earnest	1102 North Francis Street	Carlsbad	NM	88220
8/21/2025	Returned	9589071052702527717505	Lena Flanner May	1041 North Francis Street	Carlsbad	NM	88220
8/21/2025	Delivered	9589071052702527760037	Tanner E & Ysabel N Nygren (JT)	20310 Highway 160, Unit 59	Durango	CO	81303
8/21/2025	In Transit	9589071052702527760044	Charles G Beanblossom	530 Buchingham	Mundelein	NM	60060
8/21/2025	In Transit	9589071052702527760051	Betty Rae Handley	530 Buchingham	Mundelein	IL	60060
8/21/2025	In Transit	9589071052702527760068	Heirs of Jessie O. & Mildred J. Mead (JT)	1221 South Brazos Street	Weatherford	TX	76086
8/21/2025	In Transit	9589071052702527760075	Heirs of Sandra Paulette Mead Thomas	1221 South Brazos Street	Weatherford	TX	76086
8/21/2025	In Transit	9589071052702527760082	Paul Beggs	3647 County Road 4315	Naples	TX	75568
8/21/2025	In Transit	9589071052702527760099	Clarissa Mercado	P. O. Box 5553	Clovis	NM	88101-5553
8/21/2025	In Transit	9589071052702527760105	Rose Laverne Semendaris	1210 Beulah Avenue	Pueblo	CO	81004
8/21/2025	Delivered	9589071052702527760112	Robert James Granger, Jr.	608 Walker Farm Road	Carlsbad	NM	88220
8/21/2025	In Transit	9589071052702527760129	Annie Granger Hanway	304 Farrell Road	Carlsbad	NM	88220
8/21/2025	Delivered	9589071052702527760136	Hollie Dawn Harris	322 L Street	Carlsbad	NM	88220
8/21/2025	Returned	9589071052702527760143	Maria P Jasso	201 Elmdale Street	Carlsbad	NM	88220
8/21/2025	In Transit	9589071052702527760150	Niuma Hernandez	201 Poplar Street	Carlsbad	NM	88220
8/21/2025	Delivered	9589071052702527760167	Heirs of Violet M. Mallman	317 South Delphia	Park Ridge	IL	60068-3929
8/21/2025	In Transit	9589071052702527760174	Estate of Carolyn J Vest	7 Colonial Heights #3	Searcy	AZ	72143-3952
8/21/2025	Delivered	9589071052702527760181	Sybil L. Gilmore	28 Franklin Street	Delhi	NY	13753
8/21/2025	In Transit	9589071052702527760198	Hilda C. Garcia	1110 Irvin Street	Carlsbad	NM	88220
8/21/2025	In Transit	9589071052702527760204	Sandra Kay True Blackmon	P. O. Box 113	McIntosh	NM	87032
8/21/2025	In Transit	9589071052702527760211	Robert Ira TRUE	1564 36th Avenue NE	Havre	MT	59501
8/21/2025	In Transit	9589071052702527760228	Mark and Susan Stambaugh (JT)	805 Avenue H E, STE 508	Arlington	TX	76011

8/21/2025	In Transit	9589071052702527760235	Louis Flynn Fickel	P. O. Box 547681	Orlando	FL	32854
8/21/2025	In Transit	9589071052702527761799	Dale Paul Hamilton	2900 Reagan, Apt., 109	Dallas	TX	75219
8/21/2025	Returned	9589071052702527761805	Nona A Hughes	204 Vine Street	Carlsbad	NM	88220
8/21/2025	Returned	9589071052702527761812	Heirs of Wilbert Cecil Smith	203 Vine Street	Carlsbad	NM	88220
8/21/2025	Delivered	9589071052702527761829	Cecilia J Owens-Vosburg	7329 NW 126th Street	Oklahoma City	OK	73142
8/21/2025	Delivered	9589071052702527761836	James R Smith	2462 Sunderland Lane	Lewisville	TX	75067
8/21/2025	Delivered	9589071052702527761843	Wilbert C Smith, II	1519 Eastridge Court NE	Albuquerque	NM	87112
8/21/2025	In Transit	9589071052702527761850	Neoma Lou Bates	3124 27th Street	Great Bend	KS	67530
8/21/2025	In Transit	9589071052702527761867	Arthur Mark Dennis	417 Corinne Place	Carlsbad	NM	88220
8/21/2025	In Transit	9589071052702527761874	Mary Kathleen Slaughter	640 Strathclyde Lane	Wasilla	AK	99654
8/21/2025	In Transit	9589071052702527761881	Heirs of Clyde E. Rodgers	1505 Samoa Court	Carlsbad	NM	88220
8/21/2025	In Transit	9589071052702527761898	Edgar Doyle Rogers	1505 Samoa Court	Carlsbad	NM	88220
8/21/2025	In Transit	9589071052702527761904	Ernest Eugene Rogers	1505 Samoa Court	Carlsbad	NM	88220
8/21/2025	In Transit	9589071052702527761911	Carmella Vander Vlis	49 Anderson Avenue	Deer Park	NY	11729
8/21/2025	In Transit	9589071052702527761928	Raymond D Gunnells	620 Airport Road	Carlsbad	NM	88220
8/21/2025	In Transit	9589071052702527761935	Dora V Vigil	206 Glendale	Carlsbad	NM	88220
8/21/2025	Delivered	9589071052702527761942	Charles L Brown and Virginia A Brown Trust, dated February 16, 1993	8254 Vomac Road	Dublin	CA	94568
8/21/2025	Returned	9589071052702527761959	Estate of Harriet Virginia McClain	208 Rosedale	Carlsbad	NM	88220
8/21/2025	In Transit	9589071052702527761966	Robert & Patricia Z Biebelle	207 Poplar Street	Carlsbad	NM	88220
8/21/2025	Returned	9589071052702527761973	Gary Allan Hendley	3010 Colfax	Carlsbad	NM	88220
8/21/2025	In Transit	9589071052702527761980	Julie Mitchell	2729 North Acre	Hobbs	NM	88240
8/21/2025	In Transit	9589071052702527761997	Karen Teel	P. O. Box 1131	Carlsbad	NM	88221
8/21/2025	Returned	9589071052702527762000	Patricia L Nyrkkanen	208 Glendale	Carlsbad	NM	88220
8/21/2025	Returned	9589071052702527762017	Estate of Lila Brininstool Marchione	207 Glendale	Carlsbad	NM	88220
8/21/2025	Returned	9589071052702527762024	B.C. and Betty Jo Hall	208 Poplar Street	Carlsbad	NM	88220
8/21/2025	Returned	9589071052702527762031	Mary A. Carpenter	210 Rosedale Street	Carlsbad	NM	88220
8/21/2025	In Transit	9589071052702527762048	Melesio Perez, Jr.	1904 Horse Center Road	Roswell	NM	88203
8/21/2025	Delivered	9589071052702527762055	Floris H. Perez Sandate	P.O. Box 782	Carlsbad	NM	88221
8/21/2025	Returned	9589071052702527762062	Estate of Jeanette Hughen	2200 West Pierce Street, Apt. C	Carlsbad	NM	88220
8/21/2025	Delivered	9589071052702527762079	Elizandro Anthony & Todette (Tonette) Trevino (JT)	210 Elmdale Street	Carlsbad	NM	88220

8/21/2025	Returned	9589071052702527762086	Alice L Christo	210 Glendale	Carlsbad	NM	88220
8/21/2025	In Transit	9589071052702527762093	Estate of George H Christo	210 Glendale	Carlsbad	NM	88220
8/21/2025	In Transit	9589071052702527762109	Ann Bates (JT)	209 Glendale	Carlsbad	NM	88220
8/21/2025	In Transit	9589071052702527762116	Carol Ann Logsdon (JT)	209 Glendale	Carlsbad	NM	88220
8/21/2025	In Transit	9589071052702527762123	Julie E. Logsdon (JT)	209 Glendale	Carlsbad	NM	88220
8/21/2025	Delivered	9589071052702527762130	Jana Sue Hall	323 Lakeshore Drive	Kemp	TX	75143
8/21/2025	In Transit	9589071052702527762147	Neil Bell	P. O. Box 219	Baddeck Nova Scotia BOE 1 80 Canada		
8/21/2025	Delivered	9589071052702527762154	Heirs of Anna Eggleston	1912 Connie Road	Carlsbad	NM	88220
8/21/2025	Returned	9589071052702527762161	Herbert Harrington Jr	1103 Ocotillo Heights	Carlsbad	NM	88220
8/21/2025	Delivered	9589071052702527762178	Michele Roberts	4701 Amber Glen Court	Las Vegas	NV	89147
8/21/2025	Returned	9589071052702527762185	Letritia Adella Gregory	302 Mariposa Street	Carlsbad	NM	88220
8/21/2025	Delivered	9589071052702527762192	Lisa Ann Rogers	2516 N. Crown Circle	Carlsbad	NM	88220
8/21/2025	In Transit	9589071052702527762208	Cynthia Shores	304 Glendale Street	Carlsbad	NM	88220
8/21/2025	In Transit	9589071052702527762215	Helen Buster	905 Sandia Street	Carlsbad	NM	88220
8/21/2025	In Transit	9589071052702527762222	Nell Waldrop	905 Sandia Street	Carlsbad	NM	88220
8/21/2025	Delivered	9589071052702527762239	Debra Wilson White	1912 Solana Street	Carlsbad	NM	88220
8/21/2025	In Transit	9589071052702527762246	Bill Wilson	905 Sandia Street	Carlsbad	NM	88220
8/21/2025	In Transit	9589071052702527762253	Terry Wilson	905 Sandia Street	Carlsbad	NM	88220
8/21/2025	Delivered	9589071052702527762260	Bobby Randall Wilson	1103 West Thomas Street	Carlsbad	NM	88220
8/21/2025	In Transit	9589071052702527762277	Robert Madrid	909 West Stevens	Carlsbad	NM	88220
8/21/2025	Returned	9589071052702527762284	Valeria Faye Mayfield Stoutenger	1017 1/2 North Canal	Carlsbad	NM	88220
8/21/2025	In Transit	9589071052702527762291	Heirs of George G. Cook	1207 North Country Club Circle	Carlsbad	NM	88220
8/21/2025	Returned	9589071052702527762307	Estate of Bert B Trantham	210 Ferndale	Carlsbad	NM	88220
8/21/2025	Returned	9589071052702527762314	Christina Trantham	210 Ferndale	Carlsbad	NM	88220
8/21/2025	In Transit	9589071052702527762321	Anna Marie Sallee	3333 Luella, Apt., 213	La Porte	TX	77571
8/21/2025	In Transit	9589071052702527762338	Dr. Carl Vernette Thompson	2 Sandy Drive	Acton	MA	01720
8/21/2025	Delivered	9589071052702527762345	Heris of John and Nellie Bevers	7116 Discovery Lane	Reno	NV	89506
8/21/2025	Returned	9589071052702527762352	Jimmy Odell Runkie	416 Cimarron Trail	Carlsbad	NM	88220
8/21/2025	In Transit	9589071052702527762369	Jimmie Sue Berkstresser	18 Road 3394	Aztec	NM	87410
8/21/2025	Delivered	9589071052702527762376	Steven W. Berkstresser	18 Road 3394	Aztec	NM	87410

8/21/2025	In Transit	9589071052702527762383	Heirs of Eula Berkstresser	18 Road 3394	Aztec	NM	87410
8/21/2025	Delivered	9589071052702527762390	Heirs of James W. Berkstresser	18 Road 3394	Aztec	NM	87410
8/21/2025	In Transit	9589071052702527762406	Abel F Campos	1406 West Greene Street	Carlsbad	NM	88220
8/21/2025	Delivered	9589071052702527762413	G C & Sarah Emma Mullinex	4500 Pasadena Drive	Midland	TX	79703
8/21/2025	In Transit	9589071052702527762420	R. V & Doris E Mullinex	111 East 22nd, Apt 117	Roswell	NM	88201
8/21/2025	In Transit	9589071052702527762437	Jack T McCollum and Beverly N. McCollum Revocable Trust, dated 11/2/1995	470 Private Road 5501	Point	TX	75472
8/21/2025	Delivered	9589071052702527762444	Richard Lee Young	701 North 3rd Street	Carlsbad	NM	88220
8/21/2025	Delivered	9589071052702527762451	Kenneth Wayne Young	701 North 3rd Street	Carlsbad	NM	88220
8/21/2025	Returned	9589071052702527762468	Connie Sue Jameson	1209 Hidalgo Road	Carlsbad	NM	88220
8/21/2025	Returned	9589071052702527762475	Tharon Dea Carter	P.O. Box 418	La Luz	NM	88337
8/21/2025	Delivered	9589071052702527762482	Carol Carter Gilkison	15106 Gladebrook Drive	Houston	TX	77068
8/21/2025	Returned	9589071052702527762499	Jake M & Carmen A Perea Trust	311 Ferndale Street	Carlsbad	NM	88220
8/21/2025	In Transit	9589071052702527762505	Louis P & Celia C Virgil	207 Blodgett Street	Carlsbad	NM	88220
8/21/2025	In Transit	9589071052702527760242	Linda McDonald	P.O. Box 394	Carlsbad	NM	88221
8/21/2025	In Transit	9589071052702527760259	Mark T Smith	1301 Normandy Street	Carlsbad	NM	88220
8/21/2025	Returned	9589071052702527760266	Glenn E. Brunt	2322 Charicia Blvd	Hobbs	NM	88240
8/21/2025	Returned	9589071052702527760273	J. D. Dale McCollaum	500 East Riverside Drive	Austin	TX	78704
8/21/2025	In Transit	9589071052702527760280	Heirs of Mary F Porter	1265 8th Avenue North	Fort Dodge	IA	50501-3330
8/21/2025	Returned	9589071052702527760297	Ann Marie Ballou	401 Ferndale	Carlsbad	NM	88220
8/21/2025	Returned	9589071052702527760303	Norma J. Bryant	2420 Western Way	Carlsbad	NM	88220
8/21/2025	In Transit	9589071052702527760310	Mary A McElrath	401 East Bldgett Street	Carlsbad	NM	88220
8/21/2025	In Transit	9589071052702527760327	Gary A & Elvira M Johnson (JT)	204 Poplar Street	Carlsbad	NM	88220
8/21/2025	In Transit	9589071052702527760334	Stacey L. Edwards	2072 Pinecone Way	Las Cruces	NM	88012
8/21/2025	In Transit	9589071052702527760341	Patricia Ann Bishop	1410 Bryan Circle	Carlsbad	NM	88220
8/21/2025	In Transit	9589071052702527760358	Jack H Sherman	1842 8th Street	Las Vegas	NM	87701-5008
8/21/2025	Returned	9589071052702527760365	Patricia Rose Jennings	1004 North Alameda Street	Carlsbad	NM	88220
8/21/2025	Delivered	9589071052702527760372	Donald R & Susan M Middleton (JT)	601 Beechnut Raod	El Paso	TX	79912
8/21/2025	Returned	9589071052702527760389	Heirs or Estates of Jack C Bowman & Helen Louise Bowman	406 Ferndale	Carlsbad	NM	88220
8/21/2025	Returned	9589071052702527760396	O. M. Beard	405 Ferndale Street	Carlsbad	NM	88220

8/21/2025	Returned	9589071052702527760402	Jay B Leck	406 Elmdale	Carlsbad	NM	88220
8/21/2025	Returned	9589071052702527760419	Belva Potter	406 Elmdale Street	Carlsbad	NM	88220
8/21/2025	In Transit	9589071052702527760426	Isabel T McKinley (JT)	405 Glendale Street	Carlsbad	NM	88220
8/21/2025	In Transit	9589071052702527760433	Macario & Isabel Tobar (JT)	405 Glendale Street	Carlsbad	NM	88220
8/21/2025	In Transit	9589071052702527760440	Mary Browning	2416 Thomas Avenue	Durango	CO	81301
8/21/2025	Delivered	9589071052702527760457	Joe F. Handley and Marifred M. Handley Revocable Trust	5 La Casitas	Las Cruces	NM	88007
8/21/2025	Delivered	9589071052702527760464	Estate of Helen M Blackman	P. O. Box 1359	Carlsbad	NM	88220
8/21/2025	Delivered	9589071052702527760471	Roy H. Blackman and Helen M. Blackman Revocable Trust a/k/a the RHB-HMB Trust	P. O. Box 1359	Carlsbad	NM	88220
8/21/2025	Delivered	9589071052702527760488	Lida Crooks	1568 Eagle Ridge Court NE	Albuquerque	NM	87112
8/21/2025	Delivered	9589071052702527760495	Mary Studt	1742 Overhill Drive	San Angelo	TX	76904
8/21/2025	In Transit	9589071052702527760501	New Mexico Gas Company Inc	PO BOX 97500	Albuquerque	NM	87199
8/21/2025	Delivered	9589071052702527760518	Alex Bashein Markle	2017 Fairview Ave. E. Unit F	Seattle	WA	98102
8/21/2025	Delivered	9589071052702527760525	Petroleum Realty Company, Inc.	P.O. BOX 490	Roswell	NM	88201
8/21/2025	Delivered	9589071052702527760532	United Supermarkets LLC	250 Parkcenter Blvd.	Boise	ID	83706
8/21/2025	Delivered	9589071052702527760549	Carlsbad Mental Health Association	914 N Canal	Carlsbad	NM	88220
8/21/2025	Returned	9589071052702527760556	James Michael & Patricia Anne Brown	405 East Derrick Road	Carlsbad	NM	88220
8/21/2025	Returned	9589071052702527760563	Estate of B Maurine Worsham	402 E. Church Street	Carlsbad	NM	88220
8/21/2025	In Transit	9589071052702527760570	Allsups Convenience Stores Inc	2112 North Thornton Street	Clovis	NM	88101-5553
8/21/2025	Returned	9589071052702527760587	Elizabeth Irene Mahaffey	806 N. Main	Carlsbad	NM	88220
8/21/2025	Returned	9589071052702527760594	Girls Inc. of Sun County Association	405 West Greene Street	Carlsbad	NM	88220
8/21/2025	Returned	9589071052702527760600	Kathy Spangler	610 North Elm Street	Carlsbad	NM	88220
8/21/2025	Returned	9589071052702527760617	Beneficial New Mexico, Inc	324 North Richardson Avenue	Roswell	NM	88201
8/21/2025	In Transit	9589071052702527760624	The Estate of George Edward Cole and The Estate of Joyce Hope Cole	1419 Driver Avenue	Odessa	TX	79761
8/21/2025	In Transit	9589071052702527760631	Michael Lynn Murley	305 Nelson Street	Carlsbad	NM	88220
8/21/2025	Returned	9589071052702527760648	Wesley Franklin Anderson	61 Slow Duck Lane	Artesia	NM	88210
8/21/2025	Returned	9589071052702527760655	Cindy Louise Anderson Best	61 Slow Duck Lane	Artesia	NM	88210
8/21/2025	Returned	9589071052702527760662	Unknown Heirs of Steve Lyn Anderson	61 Slow Duck Lane	Artesia	NM	88210
8/21/2025	Returned	9589071052702527760679	Heirs of Elizabeth Ruth Zoet	1900 Westridge Street	Carlsbad	NM	88220

8/21/2025	Returned	9589071052702527760686	Marilyn A Dunsmore	1020 North Edwards	Carlsbad	NM	88220
8/21/2025	Delivered	9589071052702527760693	THE L.L. KELLY REVOCABLE LIVING TRUST	3536 Roma Drive	Las Cruces	NM	88012
8/21/2025	Delivered	9589071052702527760709	Thomas L. Martin and Velma Jean Martin Revocable Trust	1810 Manzana Road	Carlsbad	NM	88220
8/21/2025	In Transit	9589071052702527760716	Heirs of Augustus York Wailes and Phyllis Katherine Walies	1010 North Edward Street	Carlsbad	NM	88220
8/21/2025	Returned	9589071052702527760723	Triple J Rentals, LLC	1610 N. Main Street	Carlsbad	NM	88220
8/21/2025	In Transit	9589071052702527760730	Heirs of Ermon Tyner and Nadean Tyner	1006 North Edward Street	Carlsbad	NM	88220
8/21/2025	Delivered	9589071052702527760747	Phyllis V Shackelford Revocable Trust, dated February 28, 1995	1004 North Edwards Street	Carlsbad	NM	88220
8/21/2025	Returned	9589071052702527760754	Judith Anne Welton	5739 Manzanillo Loop NE	Albuquerque	NM	87111
8/21/2025	Returned	9589071052702527760761	Claudia Ryan	1009 North Mesa Street	Carlsbad	NM	88220
8/21/2025	Returned	9589071052702527760778	Beneficial Mortgage Co. of New Mexico	636 Grand Regency Blvd	Brandon	FL	33510
8/21/2025	Returned	9589071052702527760785	Lillie Mae Green Trust, dated May 10, 1992	920 North Edwards	Carlsbad	NM	88220
8/21/2025	Returned	9589071052702527760792	Heirs or Estates of Howard I Misner & Dora May Misner	820 South 18th Street	Slaton	TX	79364
8/21/2025	In Transit	9589071052702527760808	Eleanor Atchison	912 North Edwards Street	Carlsbad	NM	88220
8/21/2025	In Transit	9589071052702527760815	Ronnie Goins	910 North Edwards Street	Carlsbad	NM	88220
8/21/2025	In Transit	9589071052702527760822	Heirs of Kathleen K. Ballard	908 North Edwards Street	Carlsbad	NM	88220
8/21/2025	In Transit	9589071052702527760839	Jimmie Allen	3706 Brentwood Place	Carlsbad	NM	88220
8/21/2025	In Transit	9589071052702527760846	Shane Allen	3706 Brentwood Place	Carlsbad	NM	88220

**Permian Resources Operating, LLC
Case No. 25544
Exhibit C-3**

SENDER: COMPLETE THIS SECTION

- Complete items 1, 2, and 3.
- Print your name and address on the reverse so that we can return the card to you.
- Attach this card to the back of the mailpiece, or on the front if space permits.

1. Article Address

Jalapeno Corporation
P.O. Box 1608
Albuquerque, NM 87103



9590 9402 7946 2305 8424 53

2. Article Number (Transfer from service label)

9589 0710 5270 2527 7648 13

Released to Imaging: 9/4/2025 8:51:52 AM

PS Form 3811, July 2020 PSN 7530-02-000-9053

COMPLETE THIS SECTION ON DELIVERY

A. Signature

X *Jun Barneck*☐ Agent☐ Addressee

B. Received by (Printed Name)

Jun Barneck

C. Date of Delivery

8/27/25

D. Is delivery address different from item 1?

☐ Yes

If YES, enter delivery address below:

☐ No

3. Service Type

- ☐ Adult Signature
- ☐ Adult Signature Restricted Delivery
- ☐ Certified Mail®
- ☐ Certified Mail Restricted Delivery
- ☐ Collect on Delivery
- ☐ Collect on Delivery Restricted Delivery

☐ Priority Mail Express®☐ Registered Mail™☐ Registered Mail Restricted Delivery☐ Signature Confirmation™☐ Signature Confirmation Restricted Delivery

Registered Mail

Registered Mail Restricted Delivery

(over \$500)

Domestic Return Receipt

Received by OCD: 9/4/2025 5:39:49 AM



Page 70 of 161

First-Class Mail
Postage & Fees Paid
USPS
Permit No. G-10

9590 9402 7946 2305 8424 53

**United States
Postal Service**

• Sender: Please print your name, address, and ZIP+4® in this box•

*Permian Resources Operating, LLC
c/o Schoeffler Energy Group, Inc
224 Rue De Jean
Lafayette, LA 70508*

Released to Imaging: 9/4/2025 8:51:52 AM

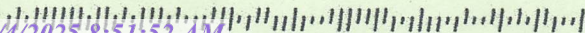

SENDER: COMPLETE THIS SECTION

- Complete items 1, 2, and 3.
- Print your name and address on the reverse so that we can return the card to you.
- Attach this card to the back of the mailpiece, or on the front if space permits.

Diane Rhonda Vasey Brown
11140 Leo Collins Drive
El Paso, TX 79936



9590 9402 7946 2305 8407 32

2. Article Number (Transfer from service label)

9589 0710 5270 2527 7159 21

Released to Imaging: 9/4/2025 8:51:52 AM

PS Form 3811, July 2020 PSN 7530-02-000-9053

COMPLETE THIS SECTION ON DELIVERY

A. Signature

X

☐ Agent☐ Addressee

B. Received by (Printed Name)

C. Date of Delivery

D. Is delivery address different from item 1? ☐ Yes

If YES, enter delivery address below:

☐ No

3. Service Type

- ☐ Adult Signature
- ☐ Adult Signature Restricted Delivery
- ☐ Certified Mail®
- ☐ Certified Mail Restricted Delivery
- ☐ Collect on Delivery
- ☐ Collect on Delivery Restricted Delivery

- ☐ Priority Mail Express®
- ☐ Registered Mail™
- ☐ Registered Mail Restricted Delivery
- ☐ Signature Confirmation™
- ☐ Signature Confirmation Restricted Delivery

ed Mail
ed Mail Restricted Delivery
(\$500)

Domestic Return Receipt

Received by OCD: 9/4/2025 5:39:49 AM

Page 72 of 161



27 AUG 2025 AM 2 L



First-Class Mail
Postage & Fees Paid
USPS
Permit No. G-10

9590 9402 7946 2305 8407 32

**United States
Postal Service**

• Sender: Please print your name, address, and ZIP+4® in this box•

Permian Resources Operating, LLC
c/o Schoeffler Energy Group, Inc
224 Rue De Jean
Lafayette, LA 70508

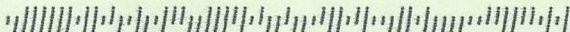

Released to Imaging: 9/4/2025 8:51:52 AM

SENDER: COMPLETE THIS SECTION

- Complete items 1, 2, and 3.
- Print your name and address on the reverse so that we can return the card to you.
- Attach this card to the back of the mailpiece, or on the front if space permits.

Georgia Roberta Benz Deyoung
500 Winema Court SE
Albuquerque, NM 87123



9590 9402 7946 2305 8549 20

2. Article Number (Transfer from service label)

COMPLETE THIS SECTION ON DELIVERY

A. Signature

X

☐ Agent☐ Addressee

B. Received by (Printed Name)

C. Date of Delivery

PA7 WISEMAN

8-27

D. Is delivery address different from item 1?

☐ Yes

If YES, enter delivery address below:

☐ No

3. Service Type

- ☐ Adult Signature
- ☐ Adult Signature Restricted Delivery
- ☐ Certified Mail®
- ☐ Certified Mail Restricted Delivery
- ☐ Collect on Delivery
- ☐ Collect on Delivery Restricted Delivery
- ☐ Insured Mail

- ☐ Priority Mail Express®
- ☐ Registered Mail™
- ☐ Registered Mail Restricted Delivery
- ☐ Signature Confirmation™
- ☐ Signature Confirmation Restricted Delivery

ed Mail Restricted Delivery
\$500)

Received by OCD: 9/4/2025 5:39:49 AM



ALBUQUERQUE NM 870

27 AUG 2025 PM 3 L

Page 74 of 161

First-Class Mail
Postage & Fees Paid
USPS
Permit No. G-10

9590 9402 7946 2305 8549 20

**United States
Postal Service**

• Sender: Please print your name, address, and ZIP+4® in this box•

Permian Resources Operating, LLC
c/o Schoeffler Energy Group, Inc
224 Rue De Jean
Lafayette, LA 70508

Released to Imaging: 9/4/2025 8:51:52 AM

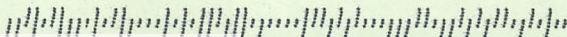

SENDER: COMPLETE THIS SECTION

- Complete items 1, 2, and 3.
- Print your name and address on the reverse so that we can return the card to you.
- Attach this card to the back of the mailpiece, or on the front if space permits

Joe F. Handley and Marifred M. Handley
Revocable Trust
5 La Casitas
Las Cruces, NM 88007



9590 9402 7946 2305 8530 08

2. Article Number (Transfer from service label)

9589 0710 5270 2527 7604 57

Released to Imaging: 9/4/2025 8:51:52 AM

PS Form 3811, July 2020 PSN 7530-02-000-9053

COMPLETE THIS SECTION ON DELIVERY

A. Signature

X

☒ Agent☐ Addressee

B. Received by (Printed Name)

Matthew D. Li

C. Date of Delivery

8-26-25

D. Is delivery address different from item 1?

☐ Yes

If YES, enter delivery address below:

☒ No

3. Service Type

- ☐ Adult Signature
- ☐ Adult Signature Restricted Delivery
- ☐ Certified Mail®
- ☐ Certified Mail Restricted Delivery
- ☐ Collect on Delivery
- ☐ Collect on Delivery Restricted Delivery

- ☐ Priority Mail Express®
- ☐ Registered Mail™
- ☐ Registered Mail Restricted Delivery
- ☐ Signature Confirmation™
- ☐ Signature Confirmation Restricted Delivery

Registered Mail

Registered Mail Restricted Delivery

(over \$500)

Domestic Return Receipt

Received by **OCD: 9/4/2025 5:39:49 AM**



9590 9402 7946 2305 8530 08

**United States
Postal Service**

• Sender: Please print your name, address, and ZIP+4® in this box•

*Permian Resources Operating, LLC
c/o Schoeffler Energy Group, Inc
224 Rue De Jean
Lafayette, LA 70508*

Page 76 of 161

First-Class Mail
Postage & Fees Paid
USPS
Permit No. G-10

Released to Imaging: 9/4/2025 8:51:52 AM

SENDER: COMPLETE THIS SECTION

- Complete items 1, 2, and 3.
- Print your name and address on the reverse so that we can return the card to you.
- Attach this card to the back of the mailpiece, or on the front if space permits.

Lida Crooks
1568 Eagle Ridge Court NE
Albuquerque, NM 87112



9590 9402 7946 2305 8529 71

2. Article Number (Transfer from service label)

9590 9402 7946 2305 8529 71

Released to Imaging: 9/4/2025 8:51:52 AM

PS Form 3811, July 2020 PSN 7530-02-000-9053

COMPLETE THIS SECTION ON DELIVERY

A. Signature

X *Lida Crooks*☐ Agent☐ Addressee

B. Received by (Printed Name)

Lida Crooks

C. Date of Delivery

D. Is delivery address different from item 1? ☐ Yes
If YES, enter delivery address below: ☐ No

3. Service Type

- ☐ Adult Signature
- ☐ Adult Signature Restricted Delivery
- ☐ Certified Mail®
- ☐ Certified Mail Restricted Delivery
- ☐ Collect on Delivery
- ☐ Collect on Delivery Restricted Delivery
- ☐ Insured Mail

- ☐ Priority Mail Express®
- ☐ Registered Mail™
- ☐ Registered Mail Restricted Delivery
- ☐ Signature Confirmation™
- ☐ Signature Confirmation Restricted Delivery

☐ Mail Restricted Delivery
(500)

Domestic Return Receipt

Received by OCD 9/4/2025 5:39:49 AM



ALBUQUERQUE NM 870

27 AUG 2025 PM 3 L

Page 78 of 161

First-Class Mail
Postage & Fees Paid
USPS
Permit No. G-10

9590 9402 7946 2305 8529 71

United States
Postal Service

• Sender: Please print your name, address, and ZIP+4® in this box •

Permian Resources Operating, LLC
c/o Schoeffler Energy Group, Inc
224 Rue De Jean
Lafayette, LA 70508

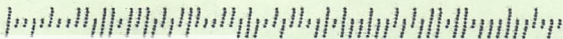

Released to Imaging: 9/4/2025 8:51:52 AM

SENDER: COMPLETE THIS SECTION

- Complete items 1, 2, and 3.
- Print your name and address on the reverse so that we can return the card to you.
- Attach this card to the back of the mailpiece, or on the front if space permits.

Irene E Benz Heirs of Irene Emma
Shinneman Benz Blackwell
500 Winema Court SE
Albuquerque, NM 87123



9590 9402 7946 2305 8548 83

2. Article Number (Transfer from service label)

9549 0710 5270 2527 7117 75

Released to Imaging: 9/4/2025 8:51:52 AM

PS Form 3811, July 2020 PSN 7530-02-000-9053

COMPLETE THIS SECTION ON DELIVERY

A. Signature

X

Pat W

☐ Agent☐ Addressee

B. Received by (Printed Name)

Pat Wiseran

C. Date of Delivery

8-27

D. Is delivery address different from item 1?

☐ Yes

If YES, enter delivery address below:

☐ No

3. Service Type

- ☐ Adult Signature
- ☐ Adult Signature Restricted Delivery
- ☐ Certified Mail®
- ☐ Certified Mail Restricted Delivery
- ☐ Collect on Delivery
- ☐ Collect on Delivery Restricted Delivery
- ☐ Insured Mail

- ☐ Priority Mail Express®
- ☐ Registered Mail™
- ☐ Registered Mail Restricted Delivery
- ☐ Signature Confirmation™
- ☐ Signature Confirmation Restricted Delivery

Registered Mail Restricted Delivery
over \$500)

Domestic Return Receipt

Received by **OCD** 9/4/2025 5:39:49 AM

Page 80 of 161



ALBUQUERQUE NM 870

27 AUG 2025 PM 3 L

First-Class Mail
Postage & Fees Paid
USPS
Permit No. G-10

9590 9402 7946 2305 8548 83

**United States
Postal Service**

• Sender: Please print your name, address, and ZIP+4® in this box•

Permian Resources Operating, LLC
c/o Schoeffler Energy Group, Inc
224 Rue De Jean
Lafayette, LA 70508

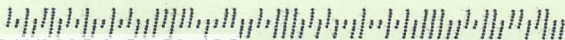

Released to Imaging: 9/4/2025 8:51:52 AM

SENDER: COMPLETE THIS SECTION

- Complete items 1, 2, and 3.
- Print your name and address on the reverse so that we can return the card to you.
- Attach this card to the back of the mailpiece, or on the front if space permits.

Peggy Marie Wiseman Brochu
500 Winema Court SE
Albuquerque, NM 87123



9590 9402 7946 2305 8549 37

2. Article Number (Transfer from service label)

1589 0710 5270 2527 7167 20

Released to Imaging: 9/4/2025 8:51:52 AM

PS Form 3811, July 2020 PSN 7530-02-000-9053

COMPLETE THIS SECTION ON DELIVERY

A. Signature

X

☐ Agent☐ Addressee

B. Received by (Printed Name)

C. Date of Delivery

Pat Wiseman

8-27

D. Is delivery address different from item 1?

☐ Yes

If YES, enter delivery address below:

☐ No

3. Service Type

- ☐ Adult Signature
- ☐ Adult Signature Restricted Delivery
- ☐ Certified Mail®
- ☐ Certified Mail Restricted Delivery
- ☐ Collect on Delivery
- ☐ Collect on Delivery Restricted Delivery

- ☐ Priority Mail Express®
- ☐ Registered Mail™
- ☐ Registered Mail Restricted Delivery
- ☐ Signature Confirmation™
- ☐ Signature Confirmation Restricted Delivery

sured Mail

sured Mail Restricted Delivery

ver \$500)

Domestic Return Receipt

Received by OGD 9/4/2025 5:39:49 AM

Page 82 of 161



ALBUQUERQUE NM 870

27 AUG 2025 PM 3 L

First-Class Mail
Postage & Fees Paid
USPS
Permit No. G-10

9590 9402 7946 2305 8549 37

United States
Postal Service

• Sender: Please print your name, address, and ZIP+4® in this box•

Permian Resources Operating, LLC
c/o Schoeffler Energy Group, Inc
224 Rue De Jean
Lafayette, LA 70508

Released to Imaging: 9/4/2025 8:51:52 AM

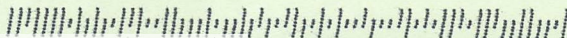

SENDER: COMPLETE THIS SECTION

- Complete items 1, 2, and 3.
- Print your name and address on the reverse so that we can return the card to you.
- Attach this card to the back of the mailpiece, or on the front if space permits.

Edythe Irene Benz Gibson
500 Winema Court SE
Albuquerque, NM 87123



9590 9402 7946 2305 8549 06

2. Article Number (Transfer from service label)

9589 0710 5270 7577 731-52 AM
Released to Imaging: 9/4/2025 8:31:52 AM

PS Form 3811, July 2020 PSN 7530-02-000-9053

COMPLETE THIS SECTION ON DELIVERY

A. Signature

X

☐ Agent☐ Addressee

B. Received by (Printed Name)

C. Date of Delivery

PA7 WISEM

08-27

D. Is delivery address different from item 1?

☐ Yes

If YES, enter delivery address below:

☐ No

3. Service Type

- ☐ Adult Signature
- ☐ Adult Signature Restricted Delivery
- ☐ Certified Mail®
- ☐ Certified Mail Restricted Delivery
- ☐ Collect on Delivery
- ☐ Collect on Delivery Restricted Delivery
- ☐ Insured Mail
- ☐ Insured Mail Restricted Delivery

- ☐ Priority Mail Express®
- ☐ Registered Mail™
- ☐ Registered Mail Restricted Delivery
- ☐ Signature Confirmation™
- ☐ Signature Confirmation Restricted Delivery

or \$500)

Domestic Return Receipt

Received by OCD 9/4/2025 5:39:49 AM

Page 84 of 161



ALBUQUERQUE NM 870

27 AUG 2025 PM 3 L

First-Class Mail
Postage & Fees Paid
USPS
Permit No. G-10

9590 9402 7946 2305 8549 06

United States
Postal Service

• Sender: Please print your name, address, and ZIP+4® in this box®

Permian Resources Operating, LLC
c/o Schoeffler Energy Group, Inc
224 Rue De Jean
Lafayette, LA 70508

Released to Imaging: 9/4/2025 8:51:52 AM

SENDER: COMPLETE THIS SECTION

- Complete items 1, 2, and 3.
- Print your name and address on the reverse so that we can return the card to you.
- Attach this card to the back of the mailpiece, or on the front if space permits.

Jackie Wiseman Bidel
500 Winema Court SE
Albuquerque, NM 87123



9590 9402 7946 2305 8549 44

2. Article Number (Transfer from service label)

9589 0710 5270 2527 7167 13

Released to Imaging: 9/4/2025 8:51:52 AM

PS Form 3811, July 2020 PSN 7530-02-000-9053

COMPLETE THIS SECTION ON DELIVERY

A. Signature

X

☐ Agent☐ Addressee

B. Received by (Printed Name)

C. Date of Delivery

Patricia

8-27

D. Is delivery address different from item 1?

☐ Yes

If YES, enter delivery address below:

☐ No

3. Service Type

- ☐ Adult Signature
- ☐ Adult Signature Restricted Delivery
- ☐ Certified Mail®
- ☐ Certified Mail Restricted Delivery
- ☐ Collect on Delivery
- ☐ Collect on Delivery Restricted Delivery
- ☐ Insured Mail

- ☐ Priority Mail Express®
- ☐ Registered Mail™
- ☐ Registered Mail Restricted Delivery
- ☐ Signature Confirmation™
- ☐ Signature Confirmation Restricted Delivery

Mail Restricted Delivery
(0)

Domestic Return Receipt

Received by **OCD** 9/4/2025 5:39:49 AM

Page 86 of 161



ALBUQUERQUE NM 870

27 AUG 2025 PM 3 L

First-Class Mail
Postage & Fees Paid
USPS
Permit No. G-10

9590 9402 7946 2305 8549 44

United States
Postal Service

• Sender: Please print your name, address, and ZIP code on this box •

Permian Resources Operating, LLC

c/o Schoeffler Energy Group, Inc

224 Rue De Jean
Lafayette, LA 70508

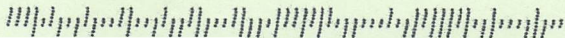

Released to Imaging: 9/4/2025 8:51:52 AM

SENDER: COMPLETE THIS SECTION

- Complete items 1, 2, and 3.
- Print your name and address on the reverse so that we can return the card to you.
- Attach this card to the back of the mailpiece, or on the front if space permits.

Opal Marie Benz Funk
500 Winema Court SE
Albuquerque, NM 87123



9590 9402 7946 2305 8549 13

2 Article Number (Transfer from service label)

9589 0710 5270 2527 7147 44

Released to Imaging: 9/4/2025 8:51:52 AM

PS Form 3811, July 2020 PSN 7530-02-000-9053

COMPLETE THIS SECTION ON DELIVERY

A. Signature

X

☐ Agent☐ Addressee

B. Received by (Printed Name)

PAT WISEMAN

C. Date of Delivery

8-27

D. Is delivery address different from item 1?

☐ Yes

If YES, enter delivery address below:

☐ No

3. Service Type

- ☐ Adult Signature
- ☐ Adult Signature Restricted Delivery
- ☐ Certified Mail®
- ☐ Certified Mail Restricted Delivery
- ☐ Collect on Delivery
- ☐ Collect on Delivery Restricted Delivery
- ☐ Insured Mail

☐ Priority Mail Express®☐ Registered Mail™☐ Registered Mail Restricted Delivery☐ Signature Confirmation™☐ Signature Confirmation Restricted Delivery

Mail Restricted Delivery

(500)

Domestic Return Receipt

Received by OCD: 9/4/2025 5:39:49 AM

Page 88 of 161

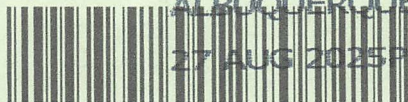

ALBUQUERQUE NM 870

27 AUG 2025 PM 3 L

First-Class Mail
Postage & Fees Paid
USPS
Permit No. G-10

9590 9402 7946 2305 8549 13

United States
Postal Service

• Sender: Please print your name, address, and ZIP+4® in this box•

Permian Resources Operating, LLC
c/o Schoeffler Energy Group, Inc
224 Rue De Jean
Lafayette, LA 70508

Released to Imaging: 9/4/2025 8:51:52 AM

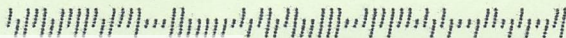

SENDER: COMPLETE THIS SECTION

- Complete items 1, 2, and 3.
- Print your name and address on the reverse so that we can return the card to you.
- Attach this card to the back of the mailpiece, or on the front if space permits.

Heirs of Gladys Etta Benz Wiseman
500 Winema Court SE
Albuquerque, NM 87123



9590 9402 7946 2305 8548 90

2. Article Number (Transfer from service label)

9589 0710 5270 2527 7117 1-8

Released to Imaging: 9/4/2025 8:51:52 AM

PS Form 3811, July 2020 PSN 7530-02-000-9053

COMPLETE THIS SECTION ON DELIVERY

A. Signature

X

Pat Wiser

☐ Agent☐ Addressee

B. Received by (Printed Name)

PAT WISER

C. Date of Delivery

8-27

D. Is delivery address different from item 1?

☐ Yes

If YES, enter delivery address below:

☐ No

3. Service Type

- ☐ Adult Signature
- ☐ Adult Signature Restricted Delivery
- ☐ Certified Mail®
- ☐ Certified Mail Restricted Delivery
- ☐ Collect on Delivery
- ☐ Collect on Delivery Restricted Delivery
- ☐ Insured Mail

- ☐ Priority Mail Express®
- ☐ Registered Mail™
- ☐ Registered Mail Restricted Delivery
- ☐ Signature Confirmation™
- ☐ Signature Confirmation Restricted Delivery

Mail Restricted Delivery
(00)

Domestic Return Receipt

Received by OGD 9/4/2025 5:39:49 AM

Page 90 of 161

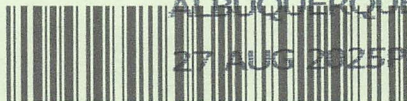

ALBUQUERQUE NM 870

27 AUG 2025 PM 3 L

First-Class Mail
Postage & Fees Paid
USPS
Permit No. G-10

9590 9402 7946 2305 8548 90

United States
Postal Service

• Sender: Please print your name, address, and ZIP+4® in this box •

Permian Resources Operating, LLC
c/o Schoeffler Energy Group, Inc
224 Rue De Jean
Lafayette, LA 70508

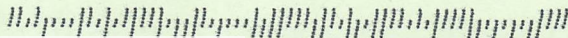

Released to Imaging: 9/4/2025 8:51:52 AM

SENDER: COMPLETE THIS SECTION

- Complete items 1, 2, and 3.
- Print your name and address on the reverse so that we can return the card to you.
- Attach this card to the back of the mailpiece, or on the front if space permits.

THE L.L. KELLY REVOCABLE LIVING TRUST
3536 Roma Drive
Las Cruces, NM 88012



9590 9402 7946 2305 8527 35

2. Article Number (Transfer from service label)

COMPLETE THIS SECTION ON DELIVERY

A. Signature

X

☐ Agent☐ Addressee

B. Received by (Printed Name)

C. Date of Delivery

D. Is delivery address different from item 1? ☐ Yes
If YES, enter delivery address below: ☐ No

3. Service Type

- ☐ Adult Signature
- ☐ Adult Signature Restricted Delivery
- ☐ Certified Mail®
- ☐ Certified Mail Restricted Delivery
- ☐ Collect on Delivery
- ☐ Collect on Delivery Restricted Delivery
- ☐ Insured Mail

- ☐ Priority Mail Express®
- ☐ Registered Mail™
- ☐ Registered Mail Restricted Delivery
- ☐ Signature Confirmation™
- ☐ Signature Confirmation Restricted Delivery

Registered Mail Restricted Delivery
(over \$500)

Received by OGD: 9/4/2025 5:39:49 AM



27 AUG 2025 AM 2 L



Page 92 of 161

First-Class Mail
Postage & Fees Paid
USPS
Permit No. G-10

9590 9402 7946 2305 8527 35

**United States
Postal Service**

• Sender: Please print your name, address, and ZIP+4® in this box •

Permian Resources Operating, LLC
c/o Schoeffler Energy Group, Inc
224 Rue De Jean
Lafayette, LA 70508

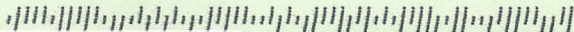

Released to Imaging: 9/4/2025 8:51:52 AM

SENDER: COMPLETE THIS SECTION

- Complete items 1, 2, and 3.
- Print your name and address on the reverse so that we can return the card to you.
- Attach this card to the back of the mailpiece, or on the front if space permits.

Estate of Shirley A Morefield
312 Main
Liberty, TX 77575



9590 9402 7946 2305 8413 57

2. Article Number (Transfer from service label)

Released to Imaging: 9/4/2025 8:51:52 AM

COMPLETE THIS SECTION ON DELIVERY

A. Signature

X

☐ Agent☐ Addressee

B. Received by (Printed Name)

C. Date of Delivery

D. Is delivery address different from item 1?

☐ Yes

If YES, enter delivery address below:

☒ No

3. Service Type

- ☐ Adult Signature
- ☐ Adult Signature Restricted Delivery
- ☐ Certified Mail®
- ☐ Certified Mail Restricted Delivery
- ☐ Collect on Delivery
- ☐ Collect on Delivery Restricted Delivery

- ☐ Priority Mail Express®
- ☐ Registered Mail™
- ☐ Registered Mail Restricted Delivery
- ☐ Signature Confirmation™
- ☐ Signature Confirmation Restricted Delivery

Mail

Mail Restricted Delivery

(00)

Received by **OCD**: 9/4/2025 5:39:49 AM

Page 94 of 161



HOUSTON TX PDPC 773

25 AUG 2025 PM 2 L

First-Class Mail
Postage & Fees Paid
USPS
Permit No. G-10

9590 9402 7946 2305 8413 57

**United States
Postal Service**

• Sender: Please print your name, address, and ZIP+4® in this box•

Permian Resources Operating, LLC
c/o Schoeffler Energy Group, Inc
224 Rue De Jean
Lafayette, LA 70508

Released to Imaging: 9/4/2025 8:51:52 AM



1 .

SENDER: COMPLETE THIS SECTION

- Complete items 1, 2, and 3.
- Print your name and address on the reverse so that we can return the card to you.
- Attach this card to the back of the mailpiece, or on the front if space permits.

1. Article Address

Charley Wayne Morefield and Shirley A
Morefield Revocable Trust
312 Main
Liberty, TX 77575



9590 9402 7946 2305 8413 40

2. Article Number (Transfer from service label)

9589 0710 5270 2527 7837 84

COMPLETE THIS SECTION ON DELIVERY

A. Signature

X

☐ Agent☐ Addressee

B. Received by (Printed Name)

J. Carter

C. Date of Delivery

8-25-25

D. Is delivery address different from item 1? ☐ YesIf YES, enter delivery address below: ☒ No

3. Service Type

- ☐ Adult Signature
- ☐ Adult Signature Restricted Delivery
- ☐ Certified Mail®
- ☐ Certified Mail Restricted Delivery
- ☐ Collect on Delivery
- ☐ Collect on Delivery Restricted Delivery

☐ Priority Mail Express®☐ Registered Mail™☐ Registered Mail Restricted Delivery☐ Signature Confirmation™☐ Signature Confirmation Restricted Delivery

1 Mail

1 Mail Restricted Delivery

500)

Received by **OCD: 9/4/2025 5:39:49 AM**

Page 96 of 161



First-Class Mail
Postage & Fees Paid
USPS
Permit No. G-10

9590 9402 7946 2305 8413 40

**United States
Postal Service**

• Sender: Please print your name, address, and ZIP+4® in this box•

Permian Resources Operating, LLC
c/o Schoeffler Energy Group, Inc
224 Rue De Jean
Lafayette, LA 70508

Released to Imaging: 9/4/2025 8:51:52 AM

SENDER: COMPLETE THIS SECTION

- Complete items 1, 2, and 3.
- Print your name and address on the reverse so that we can return the card to you.
- Attach this card to the back of the mailpiece, or on the front if space permits.

James R Smith
2462 Sunderland Lane
Lewisville, TX 75067



9590 9402 7946 2305 8538 93

2. Article Number (Transfer from service label)

COMPLETE THIS SECTION ON DELIVERY

A. Signature

X

☐ Agent☐ Addressee

B. Received by (Printed Name)

C. Date of Delivery

D. Is delivery address different from item 1? ☐ Yes
If YES, enter delivery address below: ☐ No

3. Service Type

- ☐ Adult Signature
- ☐ Adult Signature Restricted Delivery
- ☐ Certified Mail®
- ☐ Certified Mail Restricted Delivery
- ☐ Collect on Delivery
- ☐ Collect on Delivery Restricted Delivery

- ☐ Priority Mail Express®
- ☐ Registered Mail™
- ☐ Registered Mail Restricted Delivery
- ☐ Signature Confirmation™
- ☐ Signature Confirmation Restricted Delivery

ed Mail

ed Mail Restricted Delivery

(over \$500)

Received by **OCD** 9/4/2025 5:39:49 AM

Page 98 of 161



First-Class Mail
Postage & Fees Paid
USPS
Permit No. G-10

9590 9402 7946 2305 8538 93

United States
Postal Service

• Sender: Please print your name, address, and ZIP+4® in this box•

Permian Resources Operating, LLC
c/o Schoeffler Energy Group, Inc
224 Rue De Jean
Lafayette, LA 70508

Released to Imaging: 9/4/2025 8:51:52 AM

SENDER: COMPLETE THIS SECTION

- Complete items 1, 2, and 3.
- Print your name and address on the reverse so that we can return the card to you.
- Attach this card to the back of the mailpiece, or on the front if space permits.

Paloma Permian AssetCo, LLC
1100 Louisiana Street, Ste. 5100
Houston, TX 77002



9590 9402 7946 2305 8423 78

2. Article Number (Transfer from service label)

COMPLETE THIS SECTION ON DELIVERY

A. Signature

X

☐ Agent☐ Addressee

B. Received by (Printed Name)

C. Date of Delivery

D. Is delivery address different from item 1? ☐ Yes
If YES, enter delivery address below: ☐ No

3. Service Type

- ☐ Adult Signature
- ☐ Adult Signature Restricted Delivery
- ☐ Certified Mail®
- ☐ Certified Mail Restricted Delivery
- ☐ Collect on Delivery
- ☐ Collect on Delivery Restricted Delivery
- ☐ Insured Mail
- ☐ Insured Mail Restricted Delivery

- ☐ Priority Mail Express®
- ☐ Registered Mail™
- ☐ Registered Mail Restricted Delivery
- ☐ Signature Confirmation™
- ☐ Signature Confirmation Restricted Delivery

Received by OGD: 9/4/2025 5:39:49 AM

HOUSTON TX RPOC 773



25 AUG 2025 PM 4 L

Page 100 of 161

First-Class Mail
Postage & Fees Paid
USPS
Permit No. G-10

9590 9402 7946 2305 8423 78

United States
Postal Service

• Sender: Please print your name, address, and ZIP+4® in this box•

Permian Resources Operating, LLC
c/o Schoeffler Energy Group, Inc
224 Rue De Jean
Lafayette, LA 70508

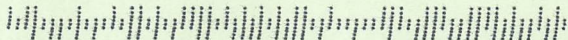

Released to Imaging: 9/4/2025 8:51:52 AM

SENDER: COMPLETE THIS SECTION

- Complete items 1, 2, and 3.
- Print your name and address on the reverse so that we can return the card to you.
- Attach this card to the back of the mailpiece, or on the front if space permits.

Oxy Y-1 Company
5 Greenway Plaza, Suite 100
Houston, TX 77046



9590 9402 7946 2305 8424 39

Article Number (Transfer from service label)

9589 0710 5270 7520 7511 05
Released to Imaging: 9/4/2025 8:51:52 AM

PS Form 3811, July 2020 PSN 7500

COMPLETE THIS SECTION ON DELIVERY

A. Signature

X

☒ Agent☐ Addressee

B. Received by (Printed Name)

C. Date of Delivery

9/25/25

D. Is delivery address different from item 1? ☐ Yes

If YES, enter delivery address below:

☐ No

3. Service Type

- ☐ Adult Signature
- ☐ Adult Signature Restricted Delivery
- ☐ Certified Mail®
- ☐ Certified Mail Restricted Delivery
- ☐ Collect on Delivery
- ☐ Collect on Delivery Restricted Delivery
- ☐ Insured Mail
- ☐ Insured Mail Restricted Delivery (over \$500)

- ☐ Priority Mail Express®
- ☐ Registered Mail™
- ☐ Registered Mail Restricted Delivery
- ☐ Signature Confirmation™
- ☐ Signature Confirmation Restricted Delivery

Domestic Return Receipt

Received by **OCD: 9/4/2025 5:39:49 AM**

Page 102 of 161



HOUSTON TX RPDC 775

26 AUG 2025 PM 5 L

First-Class Mail
Postage & Fees Paid
USPS
Permit No. G-10

9590 9402 7946 2305 8424 39

**United States
Postal Service**

• Sender: Please print your name, address, and ZIP+4® in this box •

Permian Resources Operating, LLC
c/o Schoeffler Energy Group, Inc
224 Rue De Jean
Lafayette, LA 70508

Released to Imaging: 9/4/2025 8:51:52 AM

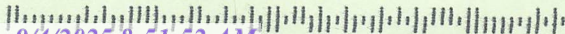

1

SENDER: COMPLETE THIS SECTION

- Complete items 1, 2, and 3.
- Print your name and address on the reverse so that we can return the card to you.
- Attach this card to the back of the mailpiece, or on the front if space permits.

Robert E Seiling
921 Brookline Blvd
Pittsburg, PA 15226



9590 9402 7946 2305 8423 09

2. Article Number (Transfer from)

9590 9402 7946 2305 8423 09

Released to Imaging: 9/4/2025 8:51:52 AM

PS Form 3811, July 2020 PSN 7530-02-000-9053

COMPLETE THIS SECTION ON DELIVERY

A. Signature

X

☐ Agent☐ Addressee

B. Received by (Printed Name)

Isabella Fullilove

C. Date of Delivery

8/26/25

D. Is delivery address different from item 1?

☐ Yes

If YES, enter delivery address below:

☐ No

3. Service Type

☐ Adult Signature☐ Adult Signature Restricted Delivery☐ Certified Mail®☐ Certified Mail Restricted Delivery☐ Collect on Delivery☐ Insured Mail Restricted Delivery☐ Registered Mail☐ Insured Mail Restricted Delivery (over \$500)☐ Priority Mail Express®☐ Registered Mail™☐ Registered Mail Restricted Delivery☐ Signature Confirmation™☐ Signature Confirmation Restricted Delivery

Domestic Return Receipt

Received by **OCD**: 9/4/2025 5:39:49 AM



26 AUG 2025 PM 1 L

9590 9402 7946 2305 8423 09

**United States
Postal Service**

• Sender: Please print your name, address, and ZIP+4® in this box•

Permian Resources Operating, LLC
c/o Schoeffler Energy Group, Inc
224 Rue De Jean
Lafayette, LA 70508

Page 104 of 161

First-Class Mail
Postage & Fees Paid
USPS
Permit No. G-10

Released to Imaging: 9/4/2025 8:51:52 AM

SENDER: COMPLETE THIS SECTION

- Complete items 1, 2, and 3.
- Print your name and address on the reverse so that we can return the card to you.
- Attach this card to the back of the mailpiece, or on the front if space permits.

1.

Robert Wilcox
1800 Plateau Vista Blvd., Apt 3106
Round Rock, TX 78664



9590 9402 7946 2305 8548 21

2. Article Number (Transfer from service label)

COMPLETE THIS SECTION ON DELIVERY

A. Signature

X

☐ Agent☐ Addressee

B. Received by (Printed Name)

C. Date of Delivery

D. Is delivery address different from item 1? ☐ Yes
If YES, enter delivery address below: ☐ No

3. Service Type

- ☐ Adult Signature
- ☐ Adult Signature Restricted Delivery
- ☐ Certified Mail®
- ☐ Certified Mail Restricted Delivery
- ☐ Collect on Delivery
- ☐ Collect on Delivery Restricted Delivery

- ☐ Priority Mail Express®
- ☐ Registered Mail™
- ☐ Registered Mail Restricted Delivery
- ☐ Signature Confirmation™
- ☐ Signature Confirmation Restricted Delivery

- ☐ Insured Mail
- ☐ Insured Mail Restricted Delivery (over \$500)

Received by OGD: 9/4/2025 5:39:49 AM

Page 106 of 161

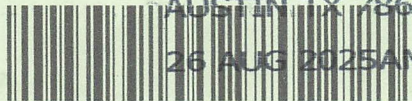

AUSTIN TX 786

26 AUG 2025AM 4 L

First-Class Mail
Postage & Fees Paid
USPS
Permit No. G-10

9590 9402 7946 2305 8548 21

United States
Postal Service

• Sender: Please print your name, address, and ZIP+4® in this box •

Permian Resources Operating, LLC
c/o Schoeffler Energy Group, Inc
224 Rue De Jean
Lafayette, LA 70508

Released to Imaging: 9/4/2025 8:51:52 AM

SENDER: COMPLETE THIS SECTION

- Complete items 1, 2, and 3.
- Print your name and address on the reverse so that we can return the card to you.
- Attach this card to the back of the mailpiece, or on the front if space permits.

1. Article Addressed to:

Michele Roberts
4701 Amber Glen Court
Las Vegas, NV 89147



9590 9402 7946 2305 8535 58

2. Article Number (Transfer from service label)

9549 0710 5270 7527 8535 5274M
Released to Imaging: 9/4/2025 8:51:52 AM

PS Form 3811, July 2020 PSN 7530-02-000-9053

COMPLETE THIS SECTION ON DELIVERY

A. Signature

X

Andres Robert

☒ Agent☐ Addressee

B. Received by (Printed Name)

C. Date of Delivery

Andres Robert 8/26

D. Is delivery address different from item 1?

☐ Yes

If YES, enter delivery address below:

☒ No

3. Service Type

- ☐ Adult Signature
- ☐ Adult Signature Restricted Delivery
- ☐ Certified Mail®
- ☐ Certified Mail Restricted Delivery
- ☐ Collect on Delivery
- ☐ Collect on Delivery Restricted Delivery
- ☐ Insured Mail
- ☐ Insured Mail Restricted Delivery (over \$500)

- ☐ Priority Mail Express®
- ☐ Registered Mail™
- ☐ Registered Mail Restricted Delivery
- ☐ Signature Confirmation™
- ☐ Signature Confirmation Restricted Delivery

Domestic Return Receipt

Received by OGD 9/4/2025 5:39:49 AM

Page 108 of 161

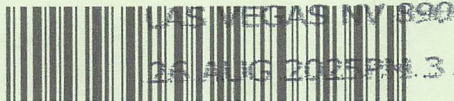

First-Class Mail®
Postage & Fees Paid
USPS
Permit No. G-10

9590 9402 7946 2305 8535 58

**United States
Postal Service**

• Sender: Please print your name, address, and ZIP+4® in this box •

Permian Resources Operating, LLC
c/o Schoeffler Energy Group, Inc
224 Rue De Jean
Lafayette, LA 70508

Released to Imaging: 9/4/2025 8:51:52 AM



SENDER: COMPLETE THIS SECTION

- Complete items 1, 2, and 3.
- Print your name and address on the reverse so that we can return the card to you.
- Attach this card to the back of the mailpiece, or on the front if space permits.

Enduring Resources IV, LLC
 6300 S. Syracuse Way, Ste. 525
 Centennial, CO 80111



9590 9402 7946 2305 8424 60

2. Article Number (Transfer from service label)

0509 0710 5270 2527 7648 06

Released to Imaging: 9/4/2025 8:51:52 AM

PS Form 3811, July 2020 PSN 7530-02-000-9053

COMPLETE THIS SECTION ON DELIVERY

A. Signature

X

L. Strain

☐ Agent☐ Addressee

B. Received by (Printed Name)

L. Strain

C. Date of Delivery

8/26/25

D. Is delivery address different from item 1?

☐ Yes

If YES, enter delivery address below:

☐ No

3. Service Type

- ☐ Adult Signature
- ☐ Adult Signature Restricted Delivery
- ☐ Certified Mail®
- ☐ Certified Mail Restricted Delivery
- ☐ Collect on Delivery
- ☐ Collect on Delivery Restricted Delivery

☐ Priority Mail Express®☐ Registered Mail™☐ Registered Mail Restricted Delivery☐ Signature Confirmation™☐ Signature Confirmation Restricted Delivery

Mail

Mail Restricted Delivery
(0)

Domestic Return Receipt

USPS TRACKING #
Received by OCD: 9/4/2025 5:39:49 AM

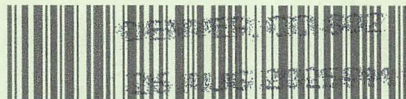

125 015 2015311-5-1



Page 110 of 161
First-Class Mail
Postage & Fees Paid
USPS
Permit No. G-10

9590 9402 7946 2305 8424 60

United States
Postal Service

• Sender: Please print your name, address, and ZIP+4® in this box •

Permian Resources Operating, LLC
c/o Schoeffler Energy Group, Inc
224 Rue De Jean
Lafayette, LA 70508

Released to Imaging: 9/4/2025 8:51:52 AM

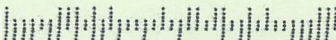

Received by OCD: 9/4/2025 5:39:49 AM

SENDER: COMPLETE THIS SECTION

- Complete items 1, 2, and 3.
- Print your name and address on the reverse so that we can return the card to you.
- Attach this card to the back of the mailpiece, or on the front if space permits.

1. Article Addressed to:

U.S. Energy Development Corporation
601 E. Exchange Avenue, Ste. 100
Fort Worth, TX 76164



9590 9402 7946 2305 8548 69

2. Article Number (Transfer from service label)

Released to Imaging: 9/4/2025 8:51:52 AM

PS Form 3811, July 2020 PSN 7530-02-000-9000

COMPLETE THIS SECTION ON DELIVERY

Page 111 of 161

A. Signature

X

☐ Agent

☐ Addressee

B. Received by (Printed Name)

C. Date of Delivery

G. H. H.

8/25/25

D. Is delivery address different from item 1? ☐ Yes

If YES, enter delivery address below: ☐ No

3. Service Type

- ☐ Adult Signature
- ☐ Adult Signature Restricted Delivery
- ☐ Certified Mail®
- ☐ Certified Mail Restricted Delivery
- ☐ Collect on Delivery
- ☐ Collect on Delivery Restricted Delivery
- ☐ Insured Mail
- ☐ Insured Mail Restricted Delivery

- ☐ Priority Mail Express®
- ☐ Registered Mail™
- ☐ Registered Mail Restricted Delivery
- ☐ Signature Confirmation™
- ☐ Signature Confirmation Restricted Delivery

(500)

Domestic Return Receipt

Received by *OC* 9/4/2025 5:39:49 AM



9590 9402 7946 2305 8548 69

**United States
Postal Service**

• Sender: Please print your name, address, and ZIP+4® in this box •

Permian Resources Operating, LLC
c/o Schoeffler Energy Group, Inc
224 Rue De Jean
Lafayette, LA 70508

Page 112 of 161

First-Class Mail
Postage & Fees Paid
USPS
Permit No. G-10

Released to Imaging: 9/4/2025 8:51:52 AM

SENDER: COMPLETE THIS SECTION

COMPLETE THIS SECTION ON DELIVERY

- Complete items 1, 2, and 3.
- Print your name and address on the reverse so that we can return the card to you.
- Attach this card to the back of the mailpiece, or on the front if space permits.

Falconer Resources 2001 Limited
Partnership, LLP
P. O. Box 7995
Tyler, TX 75711



9590 9402 7946 2305 8423 47

2. Article Number (Transfer from service label)

A. Signature

X

Sheila Jones

☐ Agent☐ Addressee

B. Received by (Printed Name)

Sheila Jones

C. Date of Delivery

8/25/25

D. Is delivery address different from item 1?

☐ Yes

If YES, enter delivery address below:

☐ No

3. Service Type

- ☐ Adult Signature
- ☐ Adult Signature Restricted Delivery
- ☐ Certified Mail®
- ☐ Certified Mail Restricted Delivery
- ☐ Collect on Delivery
- ☐ Collect on Delivery Restricted Delivery
- ☐ Insured Mail

☐ Priority Mail Express®☐ Registered Mail™☐ Registered Mail Restricted Delivery☐ Signature Confirmation™☐ Signature Confirmation Restricted Deliveryed Mail Restricted Delivery
\$500)

Released to Imaging: 9/4/2025 8:51:52 AM

Received by **OCD: 9/4/2025 5:39:49 AM**



Page 114 of 161

First-Class Mail
Postage & Fees Paid
USPS
Permit No. G-10

9590 9402 7946 2305 8423 47

**United States
Postal Service**

• Sender: Please print your name, address, and ZIP+4® in this box•

*Permian Resources Operating, LLC
c/o Schoeffler Energy Group, Inc
224 Rue De Jean
Lafayette, LA 70508*

08-326224

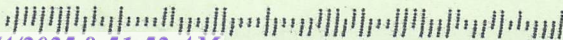

Released to Imaging: 9/4/2025 8:51:52 AM

1.

SENDER: COMPLETE THIS SECTION

- Complete items 1, 2, and 3.
- Print your name and address on the reverse so that we can return the card to you.
- Attach this card to the back of the mailpiece, or on the front if space permits.

The First Church of Christ, Scientist, in
Boston, Massachusetts
210 Massachusetta Ave., P02-02
Boston, MA

02115



9590 9402 7946 2305 8401 21

2. Article Number (Transfer from service label)

Released to Imaging: 9/4/2025 8:51:52 AM

PS Form 3811, July 2020 PSN 7530-02-000-9053

COMPLETE THIS SECTION ON DELIVERY

A. Signature

X

William Daley

☒ Agent☐ Addressee

B. Received by (Printed Name)

William Daley

C. Date of Delivery

8/26/25

D. Is delivery address different from item 1?

☐ Yes

If YES, enter delivery address below:

☐ No

3. Service Type

- ☐ Adult Signature
- ☐ Adult Signature Restricted Delivery
- ☐ Certified Mail®
- ☐ Certified Mail Restricted Delivery
- ☐ Collect on Delivery
- ☐ Collect on Delivery Restricted Delivery
- ☐ Insured Mail

- ☐ Priority Mail Express®
- ☐ Registered Mail™
- ☐ Registered Mail Restricted Delivery
- ☐ Signature Confirmation™
- ☐ Signature Confirmation Restricted Delivery

☐ Mail Restricted Delivery
(500)

Domestic Return Receipt

Received by **UCD: 9/4/2025 5:39:49 AM**

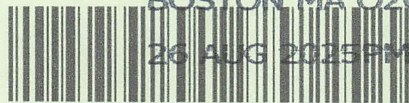

BOSTON MA 020

26 AUG 2025 PM 3 L



Page 116 of 161

First-Class Mail
Postage & Fees Paid
USPS
Permit No. G-10

9590 9402 7946 2305 8401 21

**United States
Postal Service**

• Sender: Please print your name, address, and ZIP+4® in this box•

*Permian Resources Operating, LLC
c/o Schoeffler Energy Group, Inc
224 Rue De Jean
Lafayette, LA 70508*

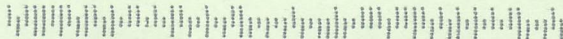

Released to Imaging: 9/4/2025 8:51:52 AM

1

.

SENDER: COMPLETE THIS SECTION

- Complete items 1, 2, and 3.
- Print your name and address on the reverse so that we can return the card to you.
- Attach this card to the back of the mailpiece, or on the front if space permits.

Jesse P Bennett
8323 192nd Place NE
Arlington, WA 98223



9590 9402 7946 2305 8416 23

Article Number (Transfer from service label)

89 0710 5270 2537

Released to Imaging: 9/4/2025 8:51:52 AM

PS Form 3811, July 2020 PSN 7530-02-000-9033

COMPLETE THIS SECTION ON DELIVERY

A. Signature

X

☐ Agent☒ Addressee

B. Received by (Printed Name)

C. Date of Delivery

8.26

D. Is delivery address different from item 1?

☐ Yes

If YES, enter delivery address below:

☐ No

3. Service Type

- ☐ Adult Signature
- ☐ Adult Signature Restricted Delivery
- ☐ Certified Mail®
- ☐ Certified Mail Restricted Delivery
- ☐ Collect on Delivery
- ☐ Collect on Delivery Restricted Delivery
- ☐ Insured Mail
- ☐ Insured Mail Restricted Delivery (over \$500)

- ☐ Priority Mail Express®
- ☐ Registered Mail™
- ☐ Registered Mail Restricted Delivery
- ☐ Signature Confirmation™
- ☐ Signature Confirmation Restricted Delivery

Domestic Return Receipt

Received by **OCD**: 9/4/2025 5:39:49 AM



SEATTLE WA 980

26 AUG 2025 PM 2 L



Page 118 of 161

First-Class Mail
Postage & Fees Paid
USPS
Permit No. G-10

9590 9402 7946 2305 8416 23

**United States
Postal Service**

- Sender: Please print your name, address, and ZIP+4® in this box•

Permian Resources Operating, LLC
c/o Schoeffler Energy Group, Inc
224 Rue De Jean
Lafayette, LA 70508

Released to Imaging: 9/4/2025 8:51:52 AM

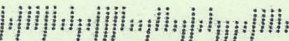

1

SENDER: COMPLETE THIS SECTION

- Complete items 1, 2, and 3.
- Print your name and address on the reverse so that we can return the card to you.
- Attach this card to the back of the mailpiece, or on the front if space permits.

Secundina V Bennett
8323 192nd Place NE
Arlington, WA 98223



9590 9402 7946 2305 8416 16

2. Article Number (Transfer from service label)

9589 0710 5270 2527 7835 17

Released to Imaging: 9/4/2025 8:51:52 AM

PS Form 3811, July 2020 PSN 7530-02-000-9053

COMPLETE THIS SECTION ON DELIVERY

A. Signature

X

Jussel Bennett

☒ Agent☐ Addressee

B. Received by (Printed Name)

C. Date of Delivery

8/24

D. Is delivery address different from item 1? ☒ Yes
If YES, enter delivery address below: ☐ No

3. Service Type

- ☐ Adult Signature
- ☐ Adult Signature Restricted Delivery
- ☐ Certified Mail®
- ☐ Certified Mail Restricted Delivery
- ☐ Collect on Delivery
- ☐ Collect on Delivery Restricted Delivery

- ☐ Priority Mail Express®
- ☐ Registered Mail™
- ☐ Registered Mail Restricted Delivery
- ☐ Signature Confirmation™
- ☐ Signature Confirmation Restricted Delivery

Mail

Mail Restricted Delivery

(30)

Domestic Return Receipt

Received by **UCD**: 9/4/2025 5:39:49 AM



Page 120 of 161

First-Class Mail
Postage & Fees Paid
USPS
Permit No. G-10

9590 9402 7946 2305 8416 16

**United States
Postal Service**

• Sender: Please print your name, address, and ZIP+4® in this box•

Permian Resources Operating, LLC
c/o Schoeffler Energy Group, Inc
224 Rue De Jean
Lafayette, LA 70508

Released to Imaging: 9/4/2025 8:51:52 AM

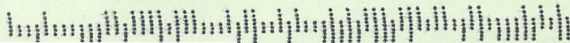

Received by OCD: 9/4/2025 5:39:49 AM

SENDER: COMPLETE THIS SECTION

- Complete items 1, 2, and 3.
- Print your name and address on the reverse so that we can return the card to you.
- Attach this card to the back of the mailpiece, or on the front if space permits.

1. Article Address

Cecilia J Owens-Vosburg
7329 NW 126th Street
Oklahoma City, OK 73142



9590 9402 7946 2305 8539 09

2. Article Number (Transfer from service label)

9589 0710 5270 2527 7618 29

Released to Imaging: 9/4/2025 8:51:52 AM

PS Form 3811, July 2020 PSN 7530-02-000-9053

COMPLETE THIS SECTION ON DELIVERY

Page 121 of 161

A. Signature

X

☐ Agent

☐ Addressee

B. Received by (Printed Name)

C. Date of Delivery

D. Is delivery address different from item 1? ☐ Yes
If YES, enter delivery address below: ☐ No

3. Service Type

- ☐ Adult Signature
- ☐ Adult Signature Restricted Delivery
- ☐ Certified Mail®
- ☐ Certified Mail Restricted Delivery
- ☐ Collect on Delivery
- ☐ Collect on Delivery Restricted Delivery
- ☐ Insured Mail
- ☐ Insured Mail Restricted Delivery (over \$500)

- ☐ Priority Mail Express®
- ☐ Registered Mail™
- ☐ Registered Mail Restricted Delivery
- ☐ Signature Confirmation™
- ☐ Signature Confirmation Restricted Delivery

Domestic Return Receipt

Received by **UCD** 9/4/2025 5:39:49 AM

Page 122 of 161



OKLAHOMA CITY OK 730

26 AUG 2025 PM 5 L

First-Class Mail
Postage & Fees Paid
USPS
Permit No. G-10

9590 9402 7946 2305 8539 09

United States
Postal Service

• Sender: Please print your name, address, and ZIP+4® in this box •

*Permian Resources Operating, LLC
c/o Schoeffler Energy Group, Inc
224 Rue De Jean
Lafayette, LA 70508*

Released to Imaging: 9/4/2025 8:51:52 AM

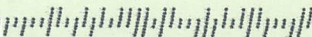

SENDER: COMPLETE THIS SECTION

- Complete items 1, 2, and 3.
- Print your name and address on the reverse so that we can return the card to you.
- Attach this card to the back of the mailpiece, or on the front if space permits.

Grattan Edward Judkins, Jr.
2021 Jensen Drive NE
Albuquerque, NM 87112



9590 9402 7946 2305 8409 16

2. Article Number (Transfer from service label)

9590 9402 7946 2305 8409 16

Released to Imaging: 9/4/2025 8:51:52 AM

PS Form 3811, July 2020 PSN 7530-02-000-9053

COMPLETE THIS SECTION ON DELIVERY

A. Signature

X

☐ Agent☐ Addressee

B. Received by (Printed Name)

C. Date of Delivery

D. Is delivery address different from item 1?

☐ Yes

If YES, enter delivery address below:

☒ No

3. Service Type

- ☐ Adult Signature
- ☐ Adult Signature Restricted Delivery
- ☐ Certified Mail®
- ☐ Certified Mail Restricted Delivery
- ☐ Collect on Delivery
- ☐ Collect on Delivery Restricted Delivery
- ☐ Insured Mail

☐ Priority Mail Express®☐ Registered Mail™☐ Registered Mail Restricted Delivery☐ Signature Confirmation™☐ Signature Confirmation Restricted Delivery

d Mail Restricted Delivery (\$500)

Domestic Return Receipt

Received by **OCD**: 9/4/2025 5:39:49 AM

ALBUQUERQUE NM 870

27 AUG 2025 PM 3 L

Page 124 of 161

First-Class Mail
Postage & Fees Paid
USPS
Permit No. G-10

9590 9402 7946 2305 8409 16

**United States
Postal Service**

• Sender: Please print your name, address, and ZIP+4® in this box•

Permian Resources Operating, LLC
c/o Schoeffler Energy Group, Inc
224 Rue De Jean
Lafayette, LA 70508

Released to Imaging: 9/4/2025 8:51:52 AM

SENDER: COMPLETE THIS SECTION

- Complete items 1, 2, and 3.
- Print your name and address on the reverse so that we can return the card to you.
- Attach this card to the back of the mailpiece, or on the front if space permits.

Mary Studt
1742 Overhill Drive
San Angelo, TX 76904



9590 9402 7946 2305 8529 64

2. Article Number (Transfer from service label)

9590 9402 7946 2305 8529 64

COMPLETE THIS SECTION ON DELIVERY

A. Signature

X

☐ Agent☐ Addressee

B. Received by (Printed Name)

C. Date of Delivery

8-25-25

D. Is delivery address different from item 1?

☐ Yes

If YES, enter delivery address below:

☐ No

3. Service Type

- ☐ Adult Signature
- ☐ Adult Signature Restricted Delivery
- ☐ Certified Mail®
- ☐ Certified Mail Restricted Delivery
- ☐ Collect on Delivery
- ☐ Collect on Delivery Restricted Delivery
- ☐ Insured Mail

- ☐ Priority Mail Express®
- ☐ Registered Mail™
- ☐ Registered Mail Restricted Delivery
- ☐ Signature Confirmation™
- ☐ Signature Confirmation Restricted Delivery

Insured Mail Restricted Delivery
(over \$500)

Domestic Return Receipt

Received by OGD 9/4/2025 5:39:49 AM



ABILENE TX 796

27 AUG 2025AM 2 L



Page 126 of 161

First-Class Mail
Postage & Fees Paid
USPS
Permit No. G-10

9590 9402 7946 2305 8529 64

United States
Postal Service

• Sender: Please print your name, address, and ZIP+4® in this box•

Permian Resources Operating, LLC
c/o Schoeffler Energy Group, Inc
224 Rue De Jean
Lafayette, LA 70508

Released to Imaging: 9/4/2025 8:51:52 AM

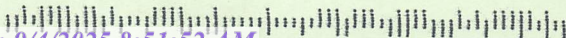

1

SENDER: COMPLETE THIS SECTION

- Complete items 1, 2, and 3.
- Print your name and address on the reverse so that we can return the card to you.
- Attach this card to the back of the mailpiece, or on the front if space permits.

Beneficial Mortgage Co. of New Mexico
636 Grand Regency Blvd
Brandon, FL 33510



9590 9402 7946 2305 8526 50

2. Article Number (Transfer from service label)

9589 0710 5270 2527 7607 78

Released to Imaging: 9/4/2025 8:51:52 AM

PS Form 3811, July 2020 PSN 7530-02-000-9053

COMPLETE THIS SECTION ON DELIVERY

A. Signature

X

☐ Agent☐ Addressee

B. Received by (Printed Name)

Sarah LeRoy

C. Date of Delivery

8/28/25

D. Is delivery address different from item 1?

☐ Yes

If YES, enter delivery address below:

☐ No

3. Service Type

- ☐ Adult Signature
- ☐ Adult Signature Restricted Delivery
- ☐ Certified Mail®
- ☐ Certified Mail Restricted Delivery
- ☐ Collect on Delivery
- ☐ Collect on Delivery Restricted Delivery
- ☐ Insured Mail
- ☐ Insured Mail Restricted Delivery (over \$500)

- ☐ Priority Mail Express®
- ☐ Registered Mail™
- ☐ Registered Mail Restricted Delivery
- ☐ Signature Confirmation™
- ☐ Signature Confirmation Restricted Delivery

Domestic Return Receipt

Received by **OCD** 9/4/2025 5:39:49 AM

Page 128 of 161



BATON ROUGE LA 707

29 AUG 2025 AM 1 L

First-Class Mail
Postage & Fees Paid
USPS
Permit No. G-10

9590 9402 7946 2305 8526 50

**United States
Postal Service**

• Sender: Please print your name, address, and ZIP+4® in this box•

Permian Resources Operating, LLC
c/o Schoeffler Energy Group, Inc
224 Rue De Jean
Lafayette, LA 70508

Released to Imaging: 9/4/2025 8:51:52 AM

SENDER: COMPLETE THIS SECTION

- Complete items 1, 2, and 3.
- Print your name and address on the reverse so that we can return the card to you.
- Attach this card to the back of the mailpiece, or on the front if space permits.

Wilbert C Smith, II
1519 Eastridge Court NE
Albuquerque, NM 87112



9590 9402 7946 2305 8538 86

2. Article Number (Transfer from service label)

9589 0710 5270 2522 7618 43

Released to Imaging: 9/4/2025 8:51:52 AM

PS Form 3811, July 2020 PSN 7530-02-000-9053

COMPLETE THIS SECTION ON DELIVERY

A. Signature

X

☐ Agent☒ Addressee

B. Received by (Printed Name)

WILBERT SMITH

C. Date of Delivery

8/27/25

D. Is delivery address different from item 1?

☐ Yes

If YES, enter delivery address below:

☒ No

3. Service Type

☐ Adult Signature☐ Adult Signature Restricted Delivery☐ Certified Mail®☐ Certified Mail Restricted Delivery☐ Collect on Delivery☐ Collect on Delivery Restricted Delivery☐ Insured Mail☐ Registered Mail Restricted Delivery

(\$500)

☐ Priority Mail Express®☐ Registered Mail™☐ Registered Mail Restricted Delivery☐ Signature Confirmation™☐ Signature Confirmation Restricted Delivery

Domestic Return Receipt

Received by **OCD** 9/4/2025 5:39:49 AM

Page 130 of 161



ALBUQUERQUE NM 870

27 AUG 2025 PM 3 L

First-Class Mail
Postage & Fees Paid
USPS
Permit No. G-10

9590 9402 7946 2305 8538 86

**United States
Postal Service**

• Sender: Please print your name, address, and ZIP+4® in this box•

Permian Resources Operating, LLC
c/o Schoeffler Energy Group, Inc
224 Rue De Jean
Lafayette, LA 70508

Released to Imaging: 9/4/2025 8:51:52 AM

1 .

SENDER: COMPLETE THIS SECTION

- Complete items 1, 2, and 3.
- Print your name and address on the reverse so that we can return the card to you.
- Attach this card to the back of the mailpiece, or on the front if space permits.

Heimo Coffman
312 Shasteen Bend Drive
Winchester, TX 37398



9590 9402 7946 2305 8413 02

2. Article Number (Transfer from service label)

9590 9402 7946 2305 8413 02

Released to Imaging: 9/4/2025 8:51:52 AM

PS Form 3811, July 2020 PSN 7530-02-000-9053

COMPLETE THIS SECTION ON DELIVERY

A. Signature

X

☐ Agent☐ Addressee

B. Received by (Printed Name)

C. Date of Delivery

D. Is delivery address different from item 1? ☐ Yes
If YES, enter delivery address below: ☐ No

3. Service Type

- ☐ Adult Signature
- ☐ Adult Signature Restricted Delivery
- ☐ Certified Mail®
- ☐ Certified Mail Restricted Delivery
- ☐ Collect on Delivery
- ☐ Collect on Delivery Restricted Delivery
- ☐ Insured Mail

☐ Priority Mail Express®☐ Registered Mail™☐ Registered Mail Restricted Delivery☐ Signature Confirmation™☐ Signature Confirmation Restricted Delivery

d Mail Restricted Delivery
\$500)

Domestic Return Receipt

Received by **OCD: 9/4/2025 5:39:49 AM**



CHATTANOOGA TN 373

27 AUG 2025 AM 1 L

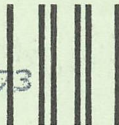

Page 132 of 161

First-Class Mail
Postage & Fees Paid
USPS
Permit No. G-10

9590 9402 7946 2305 8413 02

**United States
Postal Service**

• Sender: Please print your name, address, and ZIP+4® in this box•

*Permian Resources Operating, LLC
c/o Schoeffler Energy Group, Inc
224 Rue De Jean
Lafayette, LA 70508*

Released to Imaging: 9/4/2025 8:51:52 AM

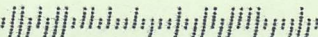

1

.

SENDER: COMPLETE THIS SECTION

- Complete items 1, 2, and 3.
- Print your name and address on the reverse so that we can return the card to you.
- Attach this card to the back of the mailpiece, or on the front if space permits.

1. Article Addressed to:

Linda Judkins Foster
3416 W. 111TH LOOP, UNIT A
WESTMINSTER, CO 80031



9590 9402 7946 2305 8409 30

Transfer from service label

9589 0710 5270 2527 7157 23

Released to Imaging: 9/4/2025 8:51:52 AM

COMPLETE THIS SECTION ON DELIVERY

A. Signature

X

☐ Agent☐ Addressee

B. Received by (Printed Name)

C. Date of Delivery

D. Is delivery address different from item 1? ☐ Yes

If YES, enter delivery address below:

☐ No

3. Service Type

- ☐ Adult Signature
- ☐ Adult Signature Restricted Delivery
- ☐ Certified Mail®
- ☐ Certified Mail Restricted Delivery
- ☐ Collect on Delivery
- ☐ Collect on Delivery Restricted Delivery

- ☐ Priority Mail Express®
- ☐ Registered Mail™
- ☐ Registered Mail Restricted Delivery
- ☐ Signature Confirmation™
- ☐ Signature Confirmation Restricted Delivery

1 Mail

1 Mail Restricted Delivery

500)

Received by **OCD**: 9/4/2025 5:39:49 AM



9590 9402 7946 2305 8409 30

**United States
Postal Service**

• Sender: Please print your name, address, and ZIP+4® in this box•

*Permian Resources Operating, LLC
c/o Schoeffler Energy Group, Inc
224 Rue De Jean
Lafayette, LA 70508*

Page 134 of 161

First-Class Mail

Postage & Fees Paid

USPS

Permit No. G-10

DEIVERCO 802

26 AUG 2025 PM 8 L

Released to Imaging: 9/4/2025 8:51:52 AM

Received by OCD: 9/4/2025 5:39:49 AM

Permian Resources Operating, LLC
c/o Schoeffler Energy Group, Inc
224 Rue De Jean
Lafayette, LA 70508



9589 0710 5270 2527 7607 78

FIRST-CLASS



Page 135 of 161
US POSTAGE IMFITNEY BOWES
ZIP 70508 \$010.44⁰
02 7W
0008033718 AUG 21, 2025

Beneficial Mortgage Co. of New Mexico
636 Grand Regency Blvd
Brandon, FL 33510

773 NFE 1 624I0008/25/25
RETURN TO SENDER
: BENEFICIAL MORTGAGE
MOVED LEFT NO ADDRESS
UNABLE TO FORWARD
RETURN TO SENDER
BC: 70508326224 *0133-05537-23-45

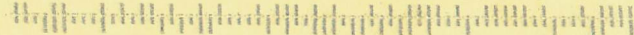

Released to Imaging: 9/4/2025 8:51:52 AM

INT
70508>3262
335103394

RECEIVED
SEP 4 2025
OCD
136



PLACE STICKER AT TOP OF ENVELOPE TO THE RIGHT
OF THE RETURN ADDRESS, FOLD AT DOTTED LINE



Received by OCD: 9/4/2025 5:39:49 AM

Permian Resources Operating, LLC
c/o Schoeffler Energy Group, Inc

224 Rue De Jean
Lafayette, LA 70508



9589 0710 5270 2527 7105 75

FIRST-CLASS



US POSTAGE



ZIP 70508
02 7W

\$ 010.44⁰

0008033718 AUG 20 2025

Page 137 of 161

ANK

Jackie D Reese
122 Erin Drive
Kerrville, TX 78028

NIXIE

782 FE 1

0008/27/25

RETURN TO SENDER
ATTEMPTED - NOT KNOWN
UNABLE TO FORWARD

BC: 70508326224

*0133-06117-23-45



ANK

70508326224

Released to Imaging: 9/4/2025 8:51:52 AM

PLACE STICKER AT TOP OF ENVELOPE TO THE RIGHT
OF THE RETURN ADDRESS, FOLD AT DOTTED LINE

SENDER: COMPLETE THIS SECTION

- Complete items 1, 2, and 3.
- Print your name and address on the reverse so that we can return the card to you.
- Attach this card to the back of the mailpiece, or on the front if space permits.

Jackie D Reese
122 Erin Drive
Kerrville, TX 78028

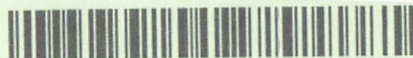

9590 9402 7946 2305 8419 37

2. Article Number (Transfer from service label)

9589 0710 5270 2527 7105 75

PS Form 3811, July 2020 PSN 7530-02-000-9053

COMPLETE THIS SECTION ON DELIVERY

A. Signature

X

☐ Agent☐ Addressee

B. Received by (Printed Name)

C. Date of Delivery

D. Is delivery address different from item 1? ☐ Yes
If YES, enter delivery address below: ☐ No

3. Service Type

☐ Adult Signature☐ Adult Signature Restricted Delivery☐ Certified Mail®☐ Certified Mail Restricted Delivery☐ Collect on Delivery☐ Collect on Delivery Restricted Delivery☐ Insured Mail☐ Priority Mail Express®☐ Registered Mail™☐ Registered Mail Restricted Delivery☐ Signature Confirmation™☐ Signature Confirmation Restricted Delivery☐ Registered Mail Restricted Delivery (\$500)

Domestic Return Receipt

Received by OCD: 9/4/2025 5:39:49 AM
Permian Resources Operating, LLC
c/o Schoeffler Energy Group, Inc
224 Rue De Jean
Lafayette, LA 70508

CERTIFIED MAIL®



9589 0710 5270 2527 7170 86

Elizabeth Anne Mitrison
2319 Sycamore Grove Drive
Houston, TX 77062

FIRST-CLASS



US POSTAGE — FITNEY BOWES



ZIP 70508 \$010.44⁰
02 7W
0008033718 AUG 20 2025

Page 139 of 161

Refused

NIXIE 773 DE 1 0008/28/25

RETURN TO SENDER
REFUSED
UNABLE TO FORWARD

REF

BC: 70508326224 *0133-05939-23-45

705083262

7706284728

Released to Imaging: 9/4/2025 8:51:52 AM

SENDER: COMPLETE THIS SECTION

- Complete items 1, 2, and 3.
- Print your name and address on the reverse so that we can return the card to you.
- Attach this card to the back of the mailpiece, or on the front if space permits.

Elizabeth Anne Mitrison
2319 Sycamore Grove Drive
Houston, TX 77062



9590 9402 7946 2305 8545 79

2. Article Number (Transfer from service label)

9589 0710 5270 2527 7170 86

PS Form 3811, July 2020 PSN 7530-02-000-9053

COMPLETE THIS SECTION ON DELIVERY

A. Signature

X

- ☐ Agent
☐ Addressee

B. Received by (Printed Name)

C. Date of Delivery

D. Is delivery address different from item 1? ☐ Yes
If YES, enter delivery address below: ☐ No

3. Service Type

- | | |
|--|---|
| <input type="checkbox"/> Adult Signature | <input type="checkbox"/> Priority Mail Express® |
| <input type="checkbox"/> Adult Signature Restricted Delivery | <input type="checkbox"/> Registered Mail™ |
| <input type="checkbox"/> Certified Mail® | <input type="checkbox"/> Registered Mail Restricted Delivery |
| <input type="checkbox"/> Certified Mail Restricted Delivery | <input type="checkbox"/> Signature Confirmation™ |
| <input type="checkbox"/> Collect on Delivery | <input type="checkbox"/> Signature Confirmation Restricted Delivery |
| <input type="checkbox"/> Collect on Delivery Restricted Delivery | |
| <input type="checkbox"/> Insured Mail | |

and Mail Restricted Delivery
(\$500)

Domestic Return Receipt

Received by OCD: 9/4/2025 5:39:49 AM
Permian Resources Operating, LLC
c/o Schoeffler Energy Group, Inc
224 Rue De Jean
Lafayette, LA 70508

CERTIFIED MAIL



9589 0710 5270 2527 7170 79

Angela Mitrisin
2319 Sycamore Grove Drive
Houston, TX 77062

Refused

FIRST-CLASS



US POSTAGE IMPRINT NET BOWEN
Page 141 of 161
ZIP 70508 \$ 010.44⁰
02 7W
0008033718 AUG 20 2025

NIXIE 775 DE 1 0008/28/25

RETURN TO SENDER
REFUSED
UNABLE TO FORWARD

REF

BC: 70508326224 *0133-05940-23-45

705083262
77062847

Released to Imaging: 9/4/2025 8:51:52 AM

SENDER: COMPLETE THIS SECTION

- Complete items 1, 2, and 3.
- Print your name and address on the reverse so that we can return the card to you.
- Attach this card to the back of the mailpiece, or on the front if space permits.

Angela Mitrisin
2319 Sycamore Grove Drive
Houston, TX 77062



9590 9402 7946 2305 8545 86

2. Article Number (Transfer from service label)

9589 0710 5270 2527 7170 79

PSN 7530-02-000-9053

COMPLETE THIS SECTION ON DELIVERY

A. Signature

X

☐ Agent☐ Addressee

B. Received by (Printed Name)

C. Date of Delivery

D. Is delivery address different from item 1? ☐ Yes
If YES, enter delivery address below: ☐ No

3. Service Type

- ☐ Adult Signature
- ☐ Adult Signature Restricted Delivery
- ☐ Certified Mail®
- ☐ Certified Mail Restricted Delivery
- ☐ Collect on Delivery
- ☐ Collect on Delivery Restricted Delivery
- ☐ Insured Mail
- ☐ Insured Mail Restricted Delivery

- ☐ Priority Mail Express®
- ☐ Registered Mail™
- ☐ Registered Mail Restricted Delivery
- ☐ Signature Confirmation™
- ☐ Signature Confirmation Restricted Delivery

(\$500)

Domestic Return Receipt

Received by OCD: 9/4/2025 5:39:49 AM
Permian Resources Operating, LLC
c/o Schoeffler Energy Group, Inc
224 Rue De Jean
Lafayette, LA 70508

CERTIFIED MAIL®



9589 0710 5270 2527 7170 93

FIRST-CLASS



Page 143 of 161
US POSTAGETM PITNEY BOWES
ZIP 70508 \$ 010.44⁰
02 7W
00080337 18 AUG 20 2025

Paul Eric Mitrison
2319 Sycamore Grove Drive
Houston, TX 77062

Refused

NIXIE

773 DE 1

0008/28/25

RETURN TO SENDER
REFUSED
UNABLE TO FORWARD

REF

BC: 70508326224

*0133-05938-23-45

705083262

7706234726

Released to Imaging: 9/4/2025 8:51:52 AM

SENDER: COMPLETE THIS SECTION

- Complete items 1, 2, and 3.
- Print your name and address on the reverse so that we can return the card to you.
- Attach this card to the back of the mailpiece, or on the front if space permits.

1

Paul Eric Mitrison
2319 Sycamore Grove Drive
Houston, TX 77062



9590 9402 7946 2305 8545 62

2. Article Number (Transfer from service label)

9589 0710 5270 2527 7170 93

COMPLETE THIS SECTION ON DELIVERY

A. Signature

X

☐ Agent☐ Addressee

B. Received by (Printed Name)

C. Date of Delivery

D. Is delivery address different from item 1? ☐ Yes
If YES, enter delivery address below: ☐ No

3. Service Type

- | | |
|--|---|
| <input type="checkbox"/> Adult Signature | <input type="checkbox"/> Priority Mail Express® |
| <input type="checkbox"/> Adult Signature Restricted Delivery | <input type="checkbox"/> Registered Mail™ |
| <input type="checkbox"/> Certified Mail® | <input type="checkbox"/> Registered Mail Restricted Delivery |
| <input type="checkbox"/> Certified Mail Restricted Delivery | <input type="checkbox"/> Signature Confirmation™ |
| <input type="checkbox"/> Collect on Delivery | <input type="checkbox"/> Signature Confirmation Restricted Delivery |
| <input type="checkbox"/> Collect on Delivery Restricted Delivery | |
| <input type="checkbox"/> Insured Mail | |
| <input type="checkbox"/> Insured Mail Restricted Delivery over \$500 | |

PS Form 3811, July 2020 PSN 7530-02-000-9053

Domestic Return Receipt

Received by OCD: 9/4/2025 5:39:49 AM

BC: 70508326224 *2093-03705-27-12

RETURN TO SENDER
NOT DELIVERABLE AS ADDRESSED
UNABLE TO FORWARD

0008/27/25

782 FE 1

48 E07 2527 7103 84



FIRST-CLASS



Page 145 of 161
US POSTAGE PITNEY BOWES



ZIP 70508 \$010.44⁰
02 7W
0008033718 AUG. 20. 2025

Donna Philpott
418 South Santa Clara
New Braunfels, TX 78130

Released to Imaging: 9/4/2025 8:51:52 AM

78130\$5814 C003

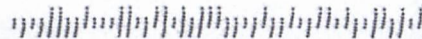

FWD

SENDER: COMPLETE THIS SECTION

- Complete items 1, 2, and 3.
- Print your name and address on the reverse so that we can return the card to you.
- Attach this card to the back of the mailpiece, or on the front if space permits.

Donna Philpott
418 South Santa Clara
New Braunfels, TX 78130



9590 9402 7946 2305 8420 95

2. Article Number (Transfer from service label)

9589 0710 5270 2527 7103 84

PS Form 3811, July 2020 PSN 7530-02-000-9053

COMPLETE THIS SECTION ON DELIVERY

A. Signature

X

☐ Agent☐ Addressee

B. Received by (Printed Name)

C. Date of Delivery

D. Is delivery address different from item 1? ☐ Yes
If YES, enter delivery address below: ☐ No

3. Service Type

☐ Adult Signature☐ Adult Signature Restricted Delivery☐ Certified Mail®☐ Certified Mail Restricted Delivery☐ Collect on Delivery☐ Collect on Delivery Restricted Delivery☐ Insured Mail☐ Priority Mail Express®☐ Registered Mail™☐ Registered Mail Restricted Delivery☐ Signature Confirmation™☐ Signature Confirmation Restricted Delivery

Mail Restricted Delivery
(00)

Domestic Return Receipt

Received by OCD: 9/4/2025 5:39:49 AM

BC: 70508326224 * 2093-03638-27-12

RETURN TO SENDER
NOT DELIVERABLE AS ADDRESSED
UNABLE TO FORWARD

0000/27/25

782 FE 1

IE

71 4517 2527 072

Virginia Glendening
923 Hollyhock Lane
New Braunfels, TX 90068

FIRST-CLASS



US POSTAGE IMPITNEY BOWES



ZIP 70508

02 7W

0008033718 AUG 20 2025

\$ 010.44⁰

Page 147 of 161

Released to Imaging: 9/4/2025 8:51:52 AM

7813086533 0015

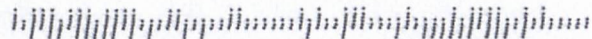

Auk

**SENDER: COMPLETE THIS SECTION**

- Complete items 1, 2, and 3.
- Print your name and address on the reverse so that we can return the card to you.
- Attach this card to the back of the mailpiece, or on the front if space permits.

1. Article Addressed to:

Virginia Glendening
923 Hollyhock Lane
New Braunfels, TX 90068



9590 9402 7946 2305 8411 80

2. Article Number (Transfer from service label)

9589 0710 5270 2527 7154 71

COMPLETE THIS SECTION ON DELIVERY

A. Signature

X☐ Agent☐ Addressee

B. Received by (Printed Name)

C. Date of Delivery

D. Is delivery address different from item 1? ☐ Yes
If YES, enter delivery address below: ☐ No

3. Service Type

- | | |
|--|---|
| <input type="checkbox"/> Adult Signature | <input type="checkbox"/> Priority Mail Express® |
| <input type="checkbox"/> Adult Signature Restricted Delivery | <input type="checkbox"/> Registered Mail™ |
| <input type="checkbox"/> Certified Mail® | <input type="checkbox"/> Registered Mail Restricted Delivery |
| <input type="checkbox"/> Certified Mail Restricted Delivery | <input type="checkbox"/> Signature Confirmation™ |
| <input type="checkbox"/> Collect on Delivery | <input type="checkbox"/> Signature Confirmation Restricted Delivery |
| <input type="checkbox"/> Collect on Delivery Restricted Delivery | |
| <input type="checkbox"/> Insured Mail | |
| <input type="checkbox"/> Insured Mail Restricted Delivery (over \$500) | |

Domestic Return Receipt

Received by OCD: 9/4/2025 5:39:49 AM

Permian Resources Operating, LLC
c/o Schoeffler Energy Group, Inc
224 Rue De Jean
Lafayette, LA 70508

R/S
vac



9589 0710 5270 2527 7624 75

FIRST-CLASS



US POSTAGE — FITNEY BOWES



ZIP 70508 \$ 010.44⁰
02 7W
0008033718 AUG 21, 2025

Page 149 of 161

-R-T-S- 88337-RFS-1N *95 08/26/25

RETURN TO SENDER
VACANT
UNABLE TO FORWARD
RETURN TO SENDER



Released to Imaging: 9/4/2025 8:51:52 AM

8833780418 B004

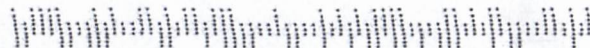

SENDER: COMPLETE THIS SECTION

- Complete items 1, 2, and 3.
- Print your name and address on the reverse so that we can return the card to you.
- Attach this card to the back of the mailpiece, or on the front if space permits.

1. Article Address

Tharon Dea Carter
P.O. Box 418
La Luz, NM 88337



9590 9402 7946 2305 8532 51

2. Article Number (Transfer from service label)

9589 0710 5270 2527 7624 75

PS Form 3811, July 2020 PSN 7530-02-000-9053

COMPLETE THIS SECTION ON DELIVERY

A. Signature

X

☐ Agent☐ Addressee

B. Received by (Printed Name)

C. Date of Delivery

D. Is delivery address different from item 1? ☐ Yes
If YES, enter delivery address below: ☐ No

3. Service Type

- ☐ Adult Signature
- ☐ Adult Signature Restricted Delivery
- ☐ Certified Mail®
- ☐ Certified Mail Restricted Delivery
- ☐ Collect on Delivery
- ☐ Collect on Delivery Restricted Delivery

- ☐ Priority Mail Express®
- ☐ Registered Mail™
- ☐ Registered Mail Restricted Delivery
- ☐ Signature Confirmation™
- ☐ Signature Confirmation Restricted Delivery

Registered Mail
Registered Mail Restricted Delivery

(over \$500)

Domestic Return Receipt

Received by: **OCD: 9/4/2025 5:39:49 AM**

c/o Schoeffler Energy Group, Inc

**224 Rue De Jean
Lafayette, LA 70508**

FIRST-CLASS



US POSTAGE
ZIP 70508 **\$ 010.44⁰**
02 7W
0008033718 AUG 20 2025

Page 151 of 161

ANK

Todd Reese
122 Erin Drive
Kerrville, TX 78028

9589 0710 5270 252



CERTIFIED MAIL[®]

NIXIE

782 FE 1

0008/27/25

RETURN TO SENDER
ATTEMPTED - NOT KNOWN
UNABLE TO FORWARD

BC: 70508326224

*0133-06116-23-45

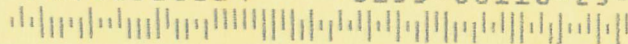

ANK

70508326224

Released to Imaging: 9/4/2025 8:51:52 AM

SENDER: COMPLETE THIS SECTION

- Complete items 1, 2, and 3.
- Print your name and address on the reverse so that we can return the card to you.
- Attach this card to the back of the mailpiece, or on the front if space permits.

Todd Reese
122 Erin Drive
Kerrville, TX 78028

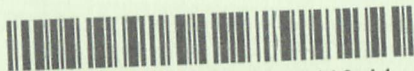

9590 9402 7946 2305 8419 44

2. Article Number (Transfer from service label)

9589 0710 5270 2527 7105 68

PS Form 3811, July 2020 PSN 7530-02-000-9053

COMPLETE THIS SECTION ON DELIVERY

A. Signature

X

☐ Agent☐ Addressee

B. Received by (Printed Name)

C. Date of Delivery

D. Is delivery address different from item 1? ☐ Yes
If YES, enter delivery address below: ☐ No

3. Service Type

- ☐ Adult Signature
- ☐ Adult Signature Restricted Delivery
- ☐ Certified Mail®
- ☐ Certified Mail Restricted Delivery
- ☐ Collect on Delivery
- ☐ Collect on Delivery Restricted Delivery

- ☐ Priority Mail Express®
- ☐ Registered Mail™
- ☐ Registered Mail Restricted Delivery
- ☐ Signature Confirmation™
- ☐ Signature Confirmation Restricted Delivery

Registered Mail

Registered Mail Restricted Delivery
(\$500)

Domestic Return Receipt

Received by OCD: 9/4/2025 5:39:49 AM
Operating, LLC
gy Group, Inc
Jean
70508



9589 0710 5270 2527 7154 88

FIRST-CLASS



US POSTAGE[®] IM PITNEY BOWEN



ZIP 70508
02 7W

\$ 010.44

0008033718 AUG 20, 2025

Heirs of Grover C. Boyer
PO BOX 1489
Canyon Lake, TX 78130



NIXIE

782 DE 1

0008/25/25

RETURN TO SENDER
VACANT
UNABLE TO FORWARD

VAC

BC: 70508326224

*0133-05774-23-45

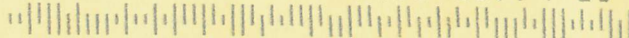

Released to Imaging: 9/4/2025 8:51:52 AM

SENDER: COMPLETE THIS SECTION

- Complete items 1, 2, and 3.
- Print your name and address on the reverse so that we can return the card to you.
- Attach this card to the back of the mailpiece, or on the front if space permits.

1. Article Addressed to:

Heirs of Grover C. Boyer
PO BOX 1489
Canyon Lake, TX 78130



9590 9402 7946 2305 8411 73

2. Article Number (Transfer from service label)

9589 0710 5270 2527 7154 88

PS Form 3811, July 2020 PSN 7530-02-000-9053

COMPLETE THIS SECTION ON DELIVERY

A. Signature

X

☐ Agent☐ Addressee

B. Received by (Printed Name)

C. Date of Delivery

D. Is delivery address different from item 1? ☐ Yes
If YES, enter delivery address below: ☐ No

3. Service Type

- ☐ Adult Signature
- ☐ Adult Signature Restricted Delivery
- ☐ Certified Mail®
- ☐ Certified Mail Restricted Delivery
- ☐ Collect on Delivery
- ☐ Insured Mail Restricted Delivery (over \$500)
- ☐ Priority Mail
- ☐ Registered Mail
- ☐ Signature Required
- ☐ Signature Restricted

Domestic

Received by OCD: 9/4/2025 5:39:49 AM
Permian Resources Operating, LLC
c/o Schoeffler Energy Group, Inc
224 Rue De Jean
Lafayette, LA 70508

CERTIFIED MAIL®



FIRST-CLASS

9589 0710 5270 2527 7160 41



Page 155 of 161
US POSTAGE PAID BY ADDRESSEE

ZIP 70508 \$ 010.44⁰
02 7W
0008033718 AUG 20 2025

112

Tiffany Nicole Skinner
P. O. Box 783
Rocksprings, TX 78880

NIXIE 782 FE 1 0008/26/25

RETURN TO SENDER
ATTEMPTED - NOT KNOWN
UNABLE TO FORWARD

BC: 70508326224 *0133-06002-23-45

ANK

705083262

705083262

Released to Imaging: 9/4/2025 8:51:52 AM

SENDER: COMPLETE THIS SECTION

- Complete items 1, 2, and 3.
- Print your name and address on the reverse so that we can return the card to you.
- Attach this card to the back of the mailpiece, or on the front if space permits.

Addressed to:

Tiffany Nicole Skinner
P. O. Box 783
Rocksprings, TX 78880



9590 9402 7946 2305 8406 19

2. Article Number (Transfer from service label)

9589 0710 5270 2527 7160 41

COMPLETE THIS SECTION ON DELIVERY

A. Signature

X

- ☐ Agent
- ☐ Addressee

B. Received by (Printed Name)

C. Date of Delivery

- D. Is delivery address different from item 1? ☐ Yes
If YES, enter delivery address below: ☐ No

3. Service Type

- ☐ Adult Signature
- ☐ Adult Signature Restricted Delivery
- ☐ Certified Mail®
- ☐ Certified Mail Restricted Delivery
- ☐ Collect on Delivery
- ☐ Collect on Delivery Restricted Delivery
- ☐ Insured Mail
- ☐ Priority Mail Express®
- ☐ Registered Mail™
- ☐ Registered Mail Restricted Delivery
- ☐ Signature Confirmation™
- ☐ Signature Confirmation Restricted Delivery
- ☐ Registered Mail Restricted Delivery (\$500)

Received by OCD: 9/4/2025 5:39:49 AM

Permian Resources Operating, LLC
c/o Schoeffler Energy Group, Inc
224 Rue De Jean
Lafayette, LA 70508



9589 0710 5270 2527 7176 04

FIRST-CLASS



USPS Page 157 of 161



ZIP 70508 \$ 010.4
02 7W
0008033718 AUG 20 20

Col. James A Athanas
5134 Crusade Dr.
San Antonio, TX 78218

[Handwritten signatures]

NIXIE 782 FE 1 0008/27/2

RETURN TO SENDER
ATTEMPTED - NOT KNOWN
UNABLE TO FORWARD

ANK

BC: 70508326224 *0133-06250-23

70508326224
7821832718

Released to Imaging: 9/4/2025 8:51:52 AM

PLACE STICKER AT TOP OF ENVELOPE TO THE RIGHT
OF THE RETURN ADDRESS, FOLD AT DOTTED LINE

SENDER: COMPLETE THIS SECTION

- Complete items 1, 2, and 3.
- Print your name and address on the reverse so that we can return the card to you.
- Attach this card to the back of the mailpiece, or on the front if space permits.

1

Col. James A Athanas
5134 Crusade Dr.
San Antonio, TX 78218



9590 9402 9304 4295 0932 46

2. Article Number (Transfer from service label)

9589 0710 5270 2527 7176 04

PS Form 3811, July 2020 PSN 7530-02-000-9053

COMPLETE THIS SECTION ON DELIVERY

A. Signature

X

☐ Agent☐ Addressee

B. Received by (Printed Name)

C. Date of Delivery

D. Is delivery address different from item 1? ☐ Yes
If YES, enter delivery address below: ☐ No

3. Service Type

- | | |
|---|---|
| <input type="checkbox"/> Adult Signature | <input type="checkbox"/> Priority Mail Express® |
| <input type="checkbox"/> Adult Signature Restricted Delivery | <input type="checkbox"/> Registered Mail™ |
| <input type="checkbox"/> Certified Mail® | <input type="checkbox"/> Registered Mail Restricted Delivery |
| <input type="checkbox"/> Certified Mail Restricted Delivery | <input type="checkbox"/> Signature Confirmation™ |
| <input type="checkbox"/> Collect on Delivery | <input type="checkbox"/> Signature Confirmation Restricted Delivery |
| <input type="checkbox"/> Collect on Delivery Restricted Delivery | |
| <input type="checkbox"/> Insured Mail | |
| <input type="checkbox"/> Registered Mail Restricted Delivery (over \$500) | |

Domestic Return Receipt

Affidavit of Publication**Copy of Publication:**No. 59560

State of New Mexico

Publisher

County of Eddy:

Adrian Hedden

being duly sworn, says that he is the

Publisher

of the Carlsbad Current Argus, a weekly newspaper of
 general circulation, published in English at Carlsbad,
 said county and state, and that the hereto attached

Legal Ad

was published in a regular and entire issue of the said
 Carlsbad Current Argus, a weekly newspaper duly qualified
 for that purpose within the meaning of Chapter 167 of
 the 1937 Session Laws of the state of New Mexico for
1 Consecutive weeks/day on the same

day as follows:

First Publication August 21, 2025

Second Publication _____

Third Publication _____

Fourth Publication _____

Fifth Publication _____

Sixth Publication _____

Seventh Publication _____

Eighth Publication _____

Subscribed and sworn before me this

21st day of August 2025

LATISHA ROMINE
 Notary Public, State of New Mexico
 Commission No. 1076338
 My Commission Expires
 05-12-2027



Latisha Romine

Notary Public, Eddy County, New Mexico

Permian Resources Operating, LLC
Case No. 25544
Exhibit C-4

This is to notify all interested parties, including; Chevron USA Inc.; Christ in You the Hope of Glory; Dessert Flower, LLC; Devon Energy; Production Company, L.P.; Enduring Resources IV, LLC; Magnum Hunter Production, Inc.; Oxy Y-1 Company; Redfern Enterprises, Inc.; RKC, Inc.; SCAN-Harbor, Inc. f/k/a Boys and Girls Harbor; Texas Independent Exploration Limited; The DeCompiegne Property Company No. 20, Ltd.; Paloma Permian AssetCo, LLC; Jalapeno Corporation; Administrator of Veterans Affairs; Gary A O'Neal; Faulconer Resources 2001 Limited Partnership, LLP; Thomas Wiley Lavy; Michael Clarence Lavy, Jr.; Estate of Edward J Seiling; Robert E Seiling; Robert O Seiling; Heirs or Estate of Kyle J Kilgore; Sandra Kay Smith; Heirs of Lucille James; Heirs of Mildred M. Davis; Unknown Heirs of Betty Stephens; Heirs of Maxine Elizabeth Horton; Heirs of Roy L Brown; Dorothy L Moffatt; Wayne Weldon Roberts; Lois M DeLaney; Heirs of Elizabeth Katherine Pearce; Heirs of Ramona Reynolds Billington; Edward Pearce; Cynthia Pearce Wall; Ramona S Hernandez Baez; Lillie Siemers; State Highway Department of New Mexico; Carol Greenwood; Joyce Mirick; Donna Philpott; Nancy St Clair; Dennis Jeffrey Williams; Vickie Floyd; Kristi Hall; Pricilla Lane; Melody Wade; Cecil Cox; Clifford Cox; Curtis Cox; Collin Langlitz; Leslie Langlitz Price; Heirs of Richard Allen Smead; Paula Kay Jones; Kathleen Smead; Todd Reese; Jackie D Reese; John A & Mary Jo Whitehead; Karen Forrester; Christopher Lee Mulvihill; Jon Trent Mulvihill; Patricia Sue York Antwine; Steven Clyde Brown; Heirs of Charles R Brown; Heirs of Robert Dennis Brown, Sr & Beulah Marie Brown; Zachary Rogers; Robert B. Callison; Travis Bleeker; Heirs of Anna K. Huckleberry; Estate of George A Malone; Heirs or Estate of Namoi M Malone; Robert Oestreich; Frances Rose Van Winkle; Dale Thompson; Jessie Earl Thompson; Dakota L. Thompson; Dale E. Thompson, Jr.; Rhyanna Lee Wilson; Irene J Goldminz-Roberts; Oscar Evan Knudson and Wilma Adelina Knudson Revocable Trust Agreement; Wells Fargo Bank NA; Heirs of Alice D Jenkins; Dr Alan DeLoss Jenkins; Charles E Siepel, Jr; Sue Ann Carter; Heirs of Charles Leland Carter; Jonathan Martin; Jesse P Bennett; Secundina V Bennett; Jefferson Davis Morriss; Vicki L Morriss; John David Billstrom; Patricia Anne Weidenbach Levy; Angela Kay Weidenbach Swenson; Estates of Fluree D Smith and Ressie R Smith; Perry R & Jennifer L Villalpando; Kristin A Neill; Heirs of Oscar W. Hays and Ola Irene Hays; Barbara Barron; Cecil Brininstool; Armando Rene Castaneda; Richard A Cole (JT); Opal M Cole (JT); Marilyn L Robison, (JT); Kristin P Azzinaro; Karen Farrell Funk; Robert E. Riley, Jr; Betty Riley Walters; Carolyn Asberry; Col. James A Athanas; Carrie Dickey; Ethel M McCuller; William J Montgomery; Rillus M Welch; Estate of Shirley A Morefield; Charley Wayne Morefield and Shirley A Morefield Revocable Trust; Rebecca D Pace; Joe Kirby; ESTATE of Wyatt E. Nesbit and Mary Ann Nesbit; Heimo Coffman; James Evan Sparks; Homer Terry Elwell; Heirs of Brice Brooks Goble & Stella B Goble; Heirs of Bricene G Elwell & Homer T Elwell; Heirs of Jeffrey Elwell; Heirs of Mildred Fidelia G Ybarra & Cecil Ybarra; Heirs of Stella Annetta Goble Lindsay & Herbert F Lindsay; Richard Lindsay; Bruce A Lindsay; Steven F Lindsay; Michael R Lindsay; Virginia Glendening; Heirs of Grover C. Boyer; Cody H Monte; Heirs of Karl Bering; Heirs of Charles L. Gamel; Heirs of Nancy A. Gamel; Sally P. Wells; Heirs of Walter Jennings and Opal Bernice Jennings; Larry Allan Jennings; Todd Bradley Jennings; Louise Griffin Hemler Revocable Trust, dated November 10, 1994; Louis H Long; Mark Louis Long; John Wayne Long; Louis H & G Jacqueline Long; David & Julie Starr (JT); Marie Celia Guterrez; Mary Nicole Hamer; Barbara Tate; Contimortgage Corporation; Heirs of Anna Mae O'Donoghue; Joey & Lisa Aguilar (JT); James Murchison, CEO Hatch Royalty, LLC; Thomas D. Owen; Sharon Anita Judkins Eng; Linda Judkins Foster; Stephen Hill Judkins; Grattan Edward Judkins, Jr.; Richard Grattan Judkins, Jr.; Mary Louise Judkins Krell; Loren W & Dorothy E Cammon; Carla L. Stover; Lorena M. Mercer; Heirs of Floyd A. Whitman and Cora B. Whitman; Flaye H Lehman; C W Carder Jr and Rachel E Carder Revocable Trust; Leisa Campbell; M Ethel Bothwell Trust, dated June 4, 1991; Barbara McCabe; Curt Scherny; Frank Oliver Hutson; Fern Elizabeth Weems; Raymond R & Paula F Haynie (JT); Burton K. & Barbara L. Lincoln; John R Smith; Diane Rhonda Vasey Brown; Heirs of Dorothy L Lance; Donald L Lance; Joseph Allen Hardy (JT); Edith C Rackley (JT); Douglas J. & Joyce Gordon; William D & Dorothy N Miller; Andrew L Watson; Stephen Hall; Heirs of Richard Lee Skinner; Heirs of Sina M. Skinner; Jessica Leigh Skinner; Tiffany Nicole Skinner; Barney T Burns; Donald R. Hatley; HEIRS of Dorothy N. Sweeney; HEIRS of Helen G. Cotner; Weststar Mortgage Corporation; Stephen A & Anne Hewes-Young; Estate of Patricia D May; Jewell S Smith; Howard L & Edna W Conklin; Farhan Farhan; Charles W Crouch; Heirs of Robert H Crouch; Evelyn Wigley; Georgia Weingust; Heirs of Robert L. Oestreich; WT (aka Wilfred T. Jr & Carol Jo Martin; Amber Dugger; Kaye N Pate; Lucille F Murphy; Maureen E Steins; Robert D & Evelyn C Craig (JT); Jimmy P & Brenda

Davis; Charles A Johnston; Nell A Phillips; Mabell V. Greer Revocable Trust Agreement dated October 19, 1984; CVS Pharmacy Inc Store# 10448; Helen L. Van Horn; Estate of R C Slusher Sr; Doris Slusher; Berco, Inc.; Starcke Family Trust, dated October 10, 1985; James M. and Sue A. Dustin; R. Gene Hornbeck; Federal Home Loan Mortgage Corporation; Kathy Kern Bybee; Linda Kern Cefalo; Estate of Elton Kern; John Kern; The Kern Family Trust, dated 12/21/1992; ConocoPhillips Company; Stanley R. Samuels; Sharla Kay Dempsey; Heirs of Patricia Louise Miller-Harris; John David Miller; Unknown Heirs of April Michelle Harris; Unknown Heirs of Timothy Michael Harris; Heirs of Cecil O. Speck; Dorothy Lee Thomas-Speck; The First Church of Christ, Scientist, in Boston, Massachusetts; Diane Wilcox; Ann B Womack; Heirs of Barbara Joyce Tagert; Heirs of Dorothy Lucille Tagert; Heirs of Gerald David Tagert; Cheryl Ann Stahle; Ricky Lane Stahle; Dana Lynn Stahle; Gerald David Tagert; Gregory Dean Tagert; Christopher Troy Tagert; Unknown Heirs of Ronald R. Tagert; Elvira G. Garcia; Virginia C Good; Martha Jean Hoffman; Dorothy Ann Willott; John Hilary White, IV; Jackie Wiseman Bidel; Peggy Marie Wiseman Brochu; Georgia Roberta Benz Deyoung; Opal Marie Benz Funk; Edythe Irene Benz Gibson; Heirs of Gladys Etta Benz Wiseman; Irene E Benz; Heirs of Irene Emma Shinneman Benz Blackwell; Sarvis Permian Land Fund I, LLC; U.S. Energy Development Corporation; R. C. & Willie Lois Brooks; Heirs of Ricky W Butler; Heirs of Robert C Stone & Corrine S Stone; Robert Wilcox; Suzanne Wilcox; Iver H & Camille M Lawson; Louis and; Celia Vigil; Tom F. & Anita C. Hansen; Clifton K. Walker; Claire Charlyn Jonas; Rodney S. Jonas; Geraldine Elizabeth Bain; Heirs or Estate of Katie Louise Menzdorf; Pascal H & Barbara A Nance; Phillip L. & Melissa G. Walterscheid; Catherine F Landreth; Faith Johnston Revocable Trust; Bennett Cross; Heirs of Clayton H & Helen M Cross; Heirs of Patrick Shane Cross; Ashley Cross McEvoy; Joe Smith Gallagher; Jo Melinna Smith Giannini; Heirs of Dorothy Smith Lorentzen, a/k/a Dorothy C. Lorentzen; Heirs of Phyllis J. Inglis; Mary Jane Amber; Joe David Harbaugh; Angela Mitrising; Elizabeth Anne Mitrising; Paul Eric Mitrising; Susan Marie Amber Santania; James Jonathan & Sandra G. Gililand; Charles M Kellogg; Thomas Eugene & Betty Ann Hackler; Hester Gault; Valley Savings Bank, F.S.B.; Meridath M Mitchell; Bess M. Butler; Tamara Davenport; Theresa A Killen; Teresa Krehoff; Charlotte Lunardon; John D Lunardon; William Johnson; Jeremiah Leland Johnson; John Martin Medley; Unknown Heirs of Belle Maynard Kraft Anderson; Unknown Heirs of William Raymond Maynard; Roger L Gardner; Diego Alxandr Fuentes Porraz; Millage Eugene Yeats; Matthew M & Marie Laughland; James Eugene Laughland; Nina Rose Long; Diana Culberson; James Ernest Long; Paulette T. Lucas Henry; Michelle Lucas; Jameson W. Lucas; Kenneth E. Pendergrass; William Joseph Gerlach, Sr; Heirs of Orville Brooks & Guinn M Cannon; Laura Cutrer Childress; Deanie Cutrer De La Torre; Roland Gerald Marshall; Thomas Johnson; Juwana L. Kinnibrugh; John C Prather; Nancy C Prather; Earl C Earnest; Lena Flanner May; Tanner E & Ysabel N Nygren (JT); Charles G Beanblossom; Betty Rae Handley; Heirs of Jessie O. & Mildred J. Mead (JT); Heirs of Sandra Paulette Mead Thomas; Paul Beggs; Clarissa Mercado; Rose Laverne Semendaris; Robert James Granger, Jr.; Annie Granger Hanway; Hollie Dawn Harris; Maria P Jasso; Niuma Hernandez; Heirs of Violet M. Mallman; Estate of Carolyn J Vest; Sybil L. Gilmore; Hilda C. Garcia; Sandra Kay True Blackmon; Robert Ira TRUE; Mark and Susan Stambaugh (JT); Louis Flynn Fickel; Dale Paul Hamilton; Nona A Hughes; Heirs of Wilbert Cecil Smith; Cecilia J Owens-Vosburg; James R Smith; Wilbert C Smith, II; Neoma Lou Bates; Arthur Mark Denni; Mary Kathleen Slaughter; Heirs of Clyde E. Rodgers; Edgar Doyle Rogers; Ernest Eugene Rogers; Carmella Vander Vlis; Raymond D Gunnells; Dora V Vigil; Charles L Brown and Virginia A Brown Trust, dated February 16, 1993; Estate of Harriet; Virginia McClain; Robert & Patricia Z Biebel; Gary Allan Hendley; Julie Mitchell; Karen Teel; Patricia L Nyrkkanen; Estate of Lila Brininstool Marchione; B.C. and Betty Jo Hall; Mary A. Carpenter; Melesio Perez, Jr.; Florisa H. Perez Sandate; Estate of Jeanette Hughen; Elizandro Anthony & Todette (Tonette) Trevino (JT); Alice L Christo; Estate of George H Christo; Ann Bates (JT); Carol Ann Logsdon (JT); Julie E. Logsdon (JT); Jana Sue Hall; Neil Bell; Heirs of Anna Eggleston; Herbert Harrington Jr; Michele Roberts; Letritia Adella Gregory; Lisa Ann Rogers; Cynthia Shores; Helen Buster; Nell Waldrop; Debra Wilson White; Bill Wilson; Terry Wilson; Bobby Randall Wilson; Robert Madrid; Valeria Faye Mayfield Stoutenger; Heirs of George G. Cook; Estate of Bert B. Trantham; Christina Trantham; Anna Marie Sallee; Dr. Carl Vernetta Thompson; Heris of John and Nellie Bevers; Jimmy Odell Runkie; Jimmie Sue Berkstresser; Steven W. Berkstresser; Heirs of Eula Berkstresser; Heirs of James W. Berkstresser; Abel F Campos; G C & Sarah Emma Mullinex; R. V & Doris E Mullinex; Jack T McCollum and Beverly N. McCollum Revocable Trust, dated 11/2/1995; Richard Lee Young; Kenneth Wayne Young; Connie Sue Jameson; Tharon Dea Carter; Carol

Carter Gilkison; Jake M & Carmen A Perea Trust; Louis P & Celia C Virgil; Linda McDonald; Mark T Smith; Glenn E. Brunt; J. D. Dale McCollaum; Heirs of Mary F Porter; Ann Marie Ballou; Norma J. Bryant; Mary A McElrath; Gary; A & Elvira M Johnson (JT); Stacey L. Edwards; Patricia Ann Bishop; Jack H Sherman; Patricia Rose Jennings; Donald R & Susan M Middleton (JT); Heirs or Estates of Jack C Bowman & Helen Louise Bowman; O. M. Beard; Jay B Leck; Belva Potter; Isabel T McKinley (JT); Macario & Isabel Tobar (JT); Mary Browning; Joe F. Handley and Marifred M. Handley Revocable Trust; Estate of Helen M Blackman; Roy H. Blackman and Helen M. Blackman Revocable Trust a/k/a the RHB-HMB Trust; Lida Crooks; Mary Studdt; New Mexico Gas Company Inc; Alex Bashein Markle; Petroleum Realty Company, Inc.; United Supermarkets LLC; Carlsbad Mental Health Association; James Michael & Patricia Anne Brown; Estate of B Maurine Worsham; Allsup's Convenience Stores Inc; Elizabeth Irene Mahaffey; Girls Inc. of Sun County Association; Kathy Spangler; Beneficial New Mexico, Inc; The Estate of George Edward Cole and The Estate of Joyce Hope Cole; Michael Lynn Murley; Wesley Franklin Anderson; Cindy Louise Anderson Best; Unknown Heirs of Steve Lyn Anderson; Heirs of Elizabeth Ruth Zoet; Marilyn A Dunsmore; THE L.L. KELLY REVOCABLE LIVING TRUST; Thomas L. Martin and Velma Jean Martin Revocable Trust; Heirs of Augustus York Wailes and Phyllis Katherine Walies; Triple J Rentals, LLC; Heirs of Ermon Tyner and Nadean Tyner; Phyllis V Shackelford Revocable Trust, dated February 28, 1995; Judith Anne Welton; Claudia Ryan; Beneficial Mortgage Co. of New Mexico; Lillie Mae Green Trust, dated May 10, 1992; Heirs or Estates of Howard I Misner & Dora May Misner; Eleanor Atchison; Ronnie Goins; Heirs of Kathleen K. Ballard; Jimmie Allen; Shane Allen; and their successors and assigns; that the New Mexico Oil Conservation Division will conduct a hearing on the application submitted by Permian Resources, LLC (Applicant) for Case No. 25544. The hearing will be conducted on September 11, 2025, in a hybrid fashion, both virtually and in person at the Energy, Minerals, Natural Resources Department, 1st Floor, Santa Fe, NM 87505. To participate virtually, see the instructions posted on the OCD website: <https://www.emnrd.nm.gov/ocd/hearing-info/>. In Case No. 25544, Applicant seeks an order pooling all uncommitted interests in the Bone Spring formation underlying a 953.95-acre, more or less, standard horizontal spacing unit comprised of the S/2 of irregular Sections 31 and 32, Township 21 South, Range 27 East, and the S/2 of Section 36, Township 21 South, Range 26 East, Eddy County, New Mexico (Unit). The Unit will be dedicated to the Fred State Com 133H (Well), which will produce from a first take point located in the NE/4 SE/4 (Unit I) of Section 32, Township 21 South, Range 27 East, to a last take point located in the NW/4 SW/4 (Unit L) of Section 36, Township 21 South, Range 26 East. The completed interval of the Fred State Com 133H well will be located within 330 of the quarter-quarter section line separating the N/2 S/2 and S/2 S/2 of Sections 31, 32, and 36 to allow for the creation of a 953.95-acre standard, horizontal spacing unit. The completed intervals of the Well will be orthodox. Also to be considered will be the cost of drilling and completing the Well and the allocation of the cost, the designation of Applicant as operator of the Well, and a 200% charge for the risk involved in drilling and completing the Well. The Well is located within the city limits of Carlsbad, New Mexico.

59560-Published in Carlsbad Current Argus Aug. 21, 2025.