

**STATE OF NEW MEXICO
DEPARTMENT OF ENERGY, MINERALS AND NATURAL RESOURCES
OIL CONSERVATION DIVISION**

**APPLICATION OF PERMIAN RESOURCES
OPERATING, LLC FOR COMPULSORY
POOLING, EDDY COUNTY, NEW MEXICO.**

CASE NO. 25565

EXHIBIT INDEX

Compulsory Pooling Checklist

Exhibit A Self-Affirmed Statement of Daniel Koury

- A-1 Application & Proposed Notice of Hearing
- A-2 C-102 for the Well
- A-3 Plat of Tracts, Tract Ownership, Applicable Lease Numbers, Unit
Recapitulation, Pooled Parties
- A-4 Sample Well Proposal Letter & AFE
- A-5 Chronology of Contact

Exhibit B Self-Affirmed Statement of Shane Jarvie

- B-1 Resume of Shane Jarvie
- B-2 Location Map
- B-3 Cross-Section Location Map
- B-4 Subsea Structure Map
- B-5 Stratigraphic Cross-Section
- B-6 Gun Barrel Diagram

Exhibit C Self-Affirmed Statement of Jaclyn M. McLean

- C-1 Notice Letter to All Interested Parties Sent August 21, 2025
- C-2 Postal Delivery Report
- C-3 Electronic Return Receipts
- C-4 Affidavit of Publication for August 21, 2025

COMPULSORY POOLING APPLICATION CHECKLIST	
ALL INFORMATION IN THE APPLICATION MUST BE SUPPORTED BY SIGNED AFFIDAVITS	
Case: 25565	APPLICANT'S RESPONSE
Date: September 11, 2025	
Applicant	Permian Resources Operating, LLC
Designated Operator & OGRID (affiliation if applicable)	Permian Resources Operating, LLC (OGRID No. 372165)
Applicant's Counsel:	Hardy McLean LLC
Case Title:	Application of Permian Resources Operating, LLC for Compulsory Pooling, Eddy County, New Mexico.
Entries of Appearance/Intervenors:	None.
Well Family	Fred State
Formation/Pool	
Formation Name(s) or Vertical Extent:	Bone Spring
Primary Product (Oil or Gas):	Oil
Pooling this vertical extent:	Bone Spring
Pool Name and Pool Code:	Cedar Hills; Bone Spring Pool (Code 11560)
Well Location Setback Rules:	Statewide
Spacing Unit	
Type (Horizontal/Vertical)	Horizontal
Size (Acres)	477.09
Building Blocks:	quarter-quarter
Orientation:	East to West
Description: TRS/County	S/2 N/2 of irregular Sections 31 and 32, Township 21 South, Range 27 East, and the S/2 N/2 of Section 36, Township 21 South, Range 26 East, Eddy County.
Standard Horizontal Well Spacing Unit (Y/N), If No, describe <u>and is approval of non-standard unit requested in this application?</u>	Yes.
Other Situations	
Depth Severance: Y/N. If yes, description	N/A
Proximity Tracts: If yes, description	N/A
Proximity Defining Well: if yes, description	N/A
Applicant's Ownership in Each Tract	Exhibit A-3
Well(s)	
Name & API (if assigned), surface and bottom hole location, footages, completion target, orientation, completion status (standard or non-standard)	Add wells as needed
Well #1	Fred State Com 132H (API No. 30-015-55706) SHL: 2,116' FNL & 1,184' FWL (Unit E), Section 33, T21S-R27E BHL: 2,398' FNL & 100' FWL (Unit E), Section 36, T21S-R26E Completion Target: Third Bone Spring (Approx. 8,693' TVD)
AFE Capex and Operating Costs	
Drilling Supervision/Month \$	\$10,000
Production Supervision/Month \$	\$1,000
Justification for Supervision Costs	Exhibit A-4
Requested Risk Charge	200%
Notice of Hearing	
Proposed Notice of Hearing	Exhibit A-1
Proof of Mailed Notice of Hearing (20 days before hearing)	Exhibits C-1, C-2, C-3
Proof of Published Notice of Hearing (10 days before hearing)	Exhibit C-4
Ownership Determination	
Land Ownership Schematic of the Spacing Unit	Exhibit A-3
Tract List (including lease numbers and owners)	Exhibit A-3
If approval of Non-Standard Spacing Unit is requested, Tract List (including lease numbers and owners) of Tracts subject to notice requirements.	N/A
Pooled Parties (including ownership type)	Exhibit A-3
Unlocatable Parties to be Pooled	N/A
Ownership Depth Severance (including percentage above & below)	N/A

Joinder	
Sample Copy of Proposal Letter	Exhibit A-4
List of Interest Owners (ie Exhibit A of JOA)	Exhibit A-3
Chronology of Contact with Non-Joined Working Interests	Exhibit A-5
Overhead Rates In Proposal Letter	Exhibit A-4
Cost Estimate to Drill and Complete	Exhibit A-4
Cost Estimate to Equip Well	Exhibit A-4
Cost Estimate for Production Facilities	Exhibit A-4
Geology	
Summary (including special considerations)	Exhibit B
Spacing Unit Schematic	Exhibit B-2
Gunbarrel/Lateral Trajectory Schematic	Exhibit B-6
Well Orientation (with rationale)	Exhibit B
Target Formation	Exhibit B
HSU Cross Section	Exhibit B-3
Depth Severance Discussion	N/A
Forms, Figures and Tables	
C-102	Exhibit A-2
Tracts	Exhibit A-3
Summary of Interests, Unit Recapitulation (Tracts)	Exhibit A-3
General Location Map (including basin)	Exhibit B-2
Well Bore Location Map	Exhibit B-2
Structure Contour Map - Subsea Depth	Exhibit B-4
Cross Section Location Map (including wells)	Exhibit B-3
Cross Section (including Landing Zone)	Exhibit B-5
Additional Information	
Special Provisions/Stipulations	N/A
CERTIFICATION: I hereby certify that the information provided in this checklist is complete and accurate.	
Printed Name (Attorney or Party Representative):	Dana S. Hardy
Signed Name (Attorney or Party Representative):	/s/ Dana S. Hardy
Date:	9/4/2025

**STATE OF NEW MEXICO
DEPARTMENT OF ENERGY, MINERALS AND NATURAL RESOURCES
OIL CONSERVATION DIVISION**

**APPLICATION OF PERMIAN RESOURCES
OPERATING, LLC FOR COMPULSORY
POOLING, EDDY COUNTY, NEW MEXICO.**

CASE NO. 25565

**SELF-AFFIRMED STATEMENT
OF DANIEL KOURY**

1. I am a Landman with Permian Resources Operating, LLC (“Permian Resources”). I am over 18 years of age, have personal knowledge of the matters addressed herein, and am competent to provide this Self-Affirmed Statement. I have previously testified before the New Mexico Oil Conservation Division (“Division”) and my credentials as an expert in petroleum land matters were accepted and made a matter of record.

2. Copies of Permian Resources’ application and proposed hearing notice are attached as **Exhibit A-1**.

3. None of the parties proposed to be pooled in this case indicated opposition to this matter proceeding by affidavit; therefore I do not expect any opposition at hearing.

4. Permian Resources seeks an order pooling all uncommitted interests in the Bone Spring formation underlying a 477.09-acre, more or less, standard horizontal spacing unit comprised of the S/2 N/2 of irregular Sections 31 and 32, Township 21 South, Range 27 East, and the S/2 N/2 of Section 36, Township 21 South, Range 26 East, Eddy County, New Mexico (“Unit”).

5. The Unit will be dedicated to the **Fred State Com 132H** well (“Well”), which will produce from a first take point located in the SE/4 NE/4 (Unit H) of Section 32, Township 21 South, Range 27 East, to a last take point located in the SW/4 NW/4 (Unit E) of Section 36, Township 21 South, Range 26 East.

**Permian Resources Operating, LLC
Case No. 25565
Exhibit A**

6. The completed interval of the Well will be orthodox.
7. **Exhibit A-2** contains the C-102 for the Well.
8. **Exhibit A-3** contains a plat identifying ownership by tract in the Unit. This exhibit also includes any applicable lease numbers, a unit recapitulation, and the interests Permian Resources seeks to pool highlighted in yellow.
9. Permian Resources has conducted a diligent search of all county public records, including phone directories and computer databases, as well as internet searches, to locate the interest owners it seeks to pool.
10. **Exhibit A-4** contains a sample well proposal letter and AFE sent to working interest owners for the Well. The estimated costs reflected on the AFE are fair and reasonable and comparable to the cost of other wells of similar depth and length drilled in the subject formation in the area.
11. In my opinion, Permian Resources made a good-faith effort to reach voluntary joinder of uncommitted interests in the Well as indicated by the chronology of contact described in **Exhibit A-5**.
12. Permian Resources requests overhead and administrative rates of \$10,000 per month while the Well is being drilled and \$1,000 per month while the Well is producing. These rates are fair and are comparable to the rates charged by Permian Resources and other operators in the vicinity.
13. The attached exhibits were either prepared by me or under my supervision or were compiled from company business records.
14. In my opinion, the granting of Permian Resources' application would serve the interests of conservation, the protection of correlative rights, and the prevention of waste.

15. I understand this Self-Affirmed Statement will be used as written testimony in this case. I affirm that my testimony above is true and correct and is made under penalty of perjury under the laws of the State of New Mexico. My testimony is made as of the date next to my electronic signature below.

DANIEL KOURY

08/27/2025
Date

**STATE OF NEW MEXICO
DEPARTMENT OF ENERGY, MINERALS AND NATURAL RESOURCES
OIL CONSERVATION DIVISION**

**APPLICATION OF PERMIAN RESOURCES
OPERATING, LLC FOR COMPULSORY
POOLING, EDDY COUNTY, NEW MEXICO.**

CASE NO. 25565

APPLICATION

Pursuant to NMSA 1978, Section 70-2-17, Permian Resources Operating, LLC (OGRID No. 372165) ("Permian Resources" or "Applicant") applies for an order pooling all uncommitted interests in the Bone Spring formation underlying a 477.09-acre, more or less, standard horizontal spacing unit comprised of the S/2 N/2 of irregular Sections 31 and 32, Township 21 South, Range 27 East, and the S/2 N/2 of Section 36, Township 21 South, Range 26 East, Eddy County, New Mexico ("Unit"). In support of this application, Permian Resources states the following:

1. Applicant is a working interest owner in the Unit and has the right to drill wells thereon.
2. The Unit will be dedicated to the **Fred State Com 132H** well ("Well"), which will produce from a first take point located in the SE/4 NE/4 (Unit H) of Section 32, Township 21 South, Range 27 East, to a last take point located in the SW/4 NW/4 (Unit E) of Section 36, Township 21 South, Range 26 East.
3. The completed intervals of the Well will be orthodox.
4. Applicant has undertaken diligent, good-faith efforts to obtain voluntary agreements from all interest owners to participate in the drilling of the Well but has been unable to obtain voluntary agreements from all interest owners.
5. The pooling of uncommitted interests will avoid the drilling of unnecessary wells, prevent waste, and protect correlative rights.

**Permian Resources Operating, LLC
Case No. 25565
Exhibit A-1**

6. In order to allow Applicant to obtain its just and fair share of the oil and gas underlying the subject lands, all uncommitted interests in the Unit should be pooled and Applicant should be designated as the operator of the Well and Unit.

WHEREFORE, Applicant requests that this application be set for hearing before an Examiner of the Oil Conservation Division on September 11, 2025, and, after notice and hearing as required by law, the Division enter an order:

- A. Pooling all uncommitted interests in the Unit;
- B. Approving the Well in the Unit;
- C. Designating Applicant as operator of the Unit and the Well to be drilled thereon;
- D. Authorizing Applicant to recover its costs of drilling, equipping and completing the Well;
- E. Approving the actual operating charges and costs of supervision while drilling and after completion, together with a provision adjusting the rates pursuant to the COPAS accounting procedures; and
- F. Imposing a 200% penalty for the risk assumed by Applicant in drilling and completing the Well against any working interest owner who does not voluntarily participate in the drilling of the Well.

Respectfully submitted,

HARDY McLEAN LLC

/s/ Dana S. Hardy

Dana S. Hardy

Jaclyn M. McLean

Jaime R. Kennedy

125 Lincoln Ave, Ste. 223

Santa Fe, NM 87501

Phone: (505) 230-4410

dhardy@hardymclean.com

jmclean@hardymclean.com

jkennedy@hardymclean.com

Counsel for Permian Resources Operating, LLC

Application of Permian Resources Operating, LLC for Compulsory Pooling, Eddy County, New Mexico. Applicant seeks an order pooling all uncommitted interests in the Bone Spring formation underlying 477.09-acre, more or less, standard horizontal spacing unit comprised of the S/2 N/2 of irregular Sections 31 and 32, Township 21 South, Range 27 East, and the S/2 N/2 of Section 36, Township 21 South, Range 26 East, Eddy County, New Mexico. The Unit will be dedicated to the **Fred State Com 132H** (“Well”), which will produce from a first take point located in the SE/4 NE/4 (Unit H) of Section 32, Township 21 South, Range 27 East, to a last take point located in the SW/4 NW/4 (Unit E) of Section 36, Township 21 South, Range 26 East. The completed intervals of the Well will be orthodox. Also to be considered will be the cost of drilling and completing the Well and the allocation of the cost, the designation of Applicant as operator of the Well, and a 200% charge for the risk involved in drilling and completing the Well. The Well is located within the city limits of Carlsbad, New Mexico.

Case No. 25565

C-102 Submit Electronically Via OCD Permitting	State of New Mexico Energy, Minerals & Natural Resources Department OIL CONSERVATION DIVISION	Exhibit A-2		Revised July 9, 2024
		Submittal Type:	<input checked="" type="checkbox"/> Initial Submittal	
			<input type="checkbox"/> Amended Report	
			<input type="checkbox"/> As Drilled	

WELL LOCATION INFORMATION

API Number 30-015-55706	Pool Code 11560	Pool Name CEDAR HILLS; BONE SPRING
Property Code 335408	Property Name FRED STATE COM	Well Number 132H
OGRID No. 372165	Operator Name PERMIAN RESOURCES OPERATING, LLC	Ground Level Elevation 3,123'
Surface Owner: <input type="checkbox"/> State <input checked="" type="checkbox"/> Fee <input type="checkbox"/> Tribal <input type="checkbox"/> Federal		Mineral Owner: <input checked="" type="checkbox"/> State <input checked="" type="checkbox"/> Fee <input type="checkbox"/> Tribal <input type="checkbox"/> Federal

Surface Location

UL E	Section 33	Township 21S	Range 27E	Lot	Ft. from N/S 2,116' FNL	Ft. from E/W 1,184' FWL	Latitude 32.437806°	Longitude -104.199658°	County EDDY
----------------	----------------------	------------------------	---------------------	-----	-----------------------------------	-----------------------------------	-------------------------------	----------------------------------	-----------------------

Bottom Hole Location

UL E	Section 36	Township 21S	Range 26E	Lot	Ft. from N/S 2,398' FNL	Ft. from E/W 100' FWL	Latitude 32.437069°	Longitude -104.254177°	County EDDY
----------------	----------------------	------------------------	---------------------	-----	-----------------------------------	---------------------------------	-------------------------------	----------------------------------	-----------------------

Dedicated Acres 477.09	Infill or Defining Well Defining	Defining Well API	Overlapping Spacing Unit (Y/N) N	Consolidation Code P
Order Numbers.			Well setbacks are under Common Ownership: <input type="checkbox"/> Yes <input checked="" type="checkbox"/> No	

Kick Off Point (KOP)

UL E	Section 33	Township 21S	Range 27E	Lot	Ft. from N/S 2,116' FNL	Ft. from E/W 1,184' FWL	Latitude 32.437806°	Longitude -104.199658°	County EDDY
----------------	----------------------	------------------------	---------------------	-----	-----------------------------------	-----------------------------------	-------------------------------	----------------------------------	-----------------------

First Take Point (FTP)

UL H	Section 32	Township 21S	Range 27E	Lot	Ft. from N/S 2,300' FNL	Ft. from E/W 100' FEL	Latitude 32.437261°	Longitude -104.203817°	County EDDY
----------------	----------------------	------------------------	---------------------	-----	-----------------------------------	---------------------------------	-------------------------------	----------------------------------	-----------------------

Last Take Point (LTP)

UL E	Section 36	Township 21S	Range 26E	Lot	Ft. from N/S 2,398' FNL	Ft. from E/W 100' FWL	Latitude 32.437069°	Longitude -104.254177°	County EDDY
----------------	----------------------	------------------------	---------------------	-----	-----------------------------------	---------------------------------	-------------------------------	----------------------------------	-----------------------

Unitized Area or Area of Uniform Interest	Spacing Unit Type <input checked="" type="checkbox"/> Horizontal <input type="checkbox"/> Vertical	Ground Floor Elevation: TBD
---	--	---------------------------------------

OPERATOR CERTIFICATIONS I hereby certify that the information contained herein is true and complete to the best of my knowledge and belief, and, if the well is a vertical or directional well, that this organization either owns a working interest or unleased mineral interest in the land including the proposed bottom hole location or has a right to drill this well at this location pursuant to a contract with an owner of a working interest or unleased mineral interest, or to a voluntary pooling agreement or a compulsory pooling order heretofore entered by the division. If this well is a horizontal well, I further certify that this organization has received the consent of at least one lessee or owner of a working interest or unleased mineral interest in each tract (in the target pool or formation) in which any part of the well's completed interval will be located or obtained a compulsory pooling order from the division. <i>Stephanie Rabadue</i> 08/18/2025		SURVEYOR CERTIFICATIONS I hereby certify that the well location shown on this plat was plotted from field notes of actual surveys made by me, or under my supervision, and that the same is true and correct to the best of my belief.  Date: 8/14/2025	
Signature Stephanie Rabadue		Signature and Seal of Professional Surveyor	
Printed Name stephanie.rabadue@permianres.com		Certificate Number 12177	Date of Survey 8/14/2025
Email Address		Revision Number 2	

Note: No allowable will be assigned to this completion until all interests have been consolidated or a non-standard unit has been approved by the division.

ACREAGE DEDICATION PLATS

This grid represents a standard section. You may superimpose a non-standard section, or larger area, over this grid. Operators must outline the dedicated acreage in a red box, clearly show the well surface location and bottom hole location, if it is directionally drilled, with the dimensions from the section lines in the cardinal directions. If this is a horizontal wellbore show on this plat the location of the First Take Point and Last Take Point, and the point within the Completed interval (other than the First Take Point or Last Take Point) that is closest to any outer boundary of the tract.

Surveyors shall use the latest United States government survey or dependent resurvey. Well locations will be in reference to the New Mexico Principal Meridian. If the land is not surveyed, contact the OCD Engineering Bureau. Independent subdivision surveys will not be acceptable.

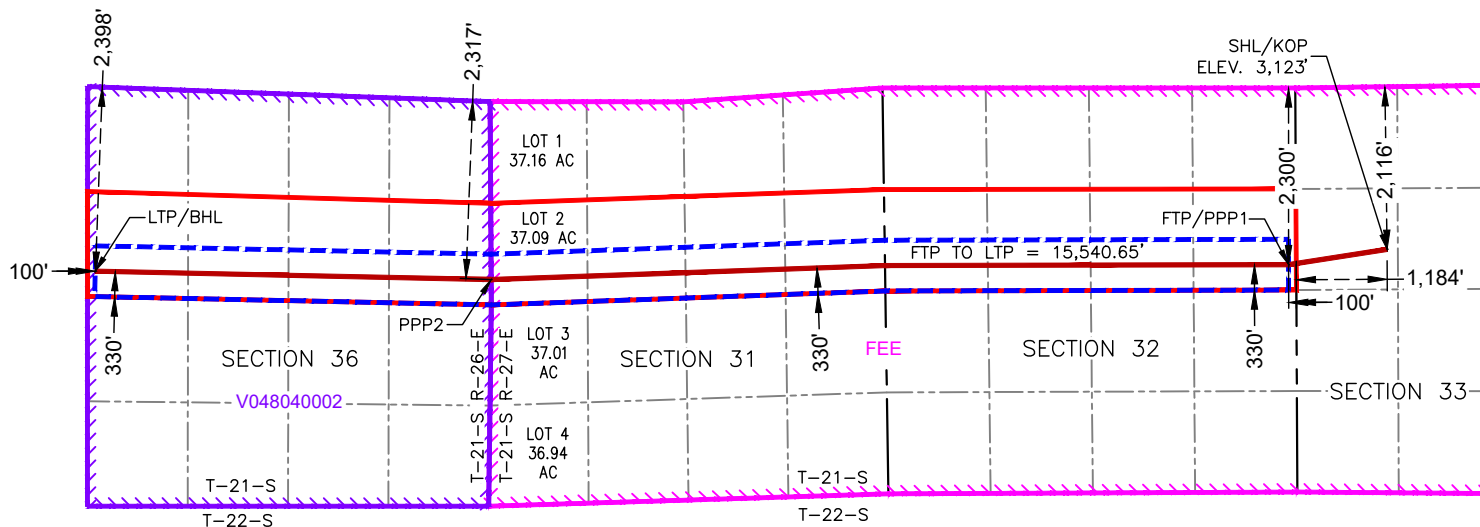
**FRED STATE COM 132H**

**SURFACE HOLE LOCATION
& KICK-OFF POINT
2,116' FNL & 1,184' FWL
ELEV. = 3,123'**

NAD 83 X = 582,577.22'
NAD 83 Y = 523,030.74'
NAD 83 LAT = 32.437806°
NAD 83 LONG = -104.199658°
NAD 27 X = 541,396.08'
NAD 27 Y = 522,970.64'
NAD 27 LAT = 32.437688°
NAD 27 LONG = -104.199154°

**FIRST TAKE POINT &
PENETRATION POINT 1
2,300' FNL & 100' FEL**

NAD 83 X = 581,294.28'
NAD 83 Y = 522,830.84'
NAD 83 LAT = 32.437261°
NAD 83 LONG = -104.203817°
NAD 27 X = 540,113.15'
NAD 27 Y = 522,770.76'
NAD 27 LAT = 32.437143°
NAD 27 LONG = -104.203313°

**PENETRATION POINT 2
2,317' FNL & 0' FEL**

NAD 83 X = 570,913.07'
NAD 83 Y = 522,636.85'
NAD 83 LAT = 32.436758°
NAD 83 LONG = -104.237467°
NAD 27 X = 529,732.03'
NAD 27 Y = 522,576.88'
NAD 27 LAT = 32.436640°
NAD 27 LONG = -104.236962°

**LAST TAKE POINT &
BOTTOM HOLE LOCATION
2,398' FNL & 100' FWL**

NAD 83 X = 565,758.03'
NAD 83 Y = 522,745.87'
NAD 83 LAT = 32.437069°
NAD 83 LONG = -104.254177°
NAD 27 X = 524,577.05'
NAD 27 Y = 522,685.96'
NAD 27 LAT = 32.436952°
NAD 27 LONG = -104.253671°

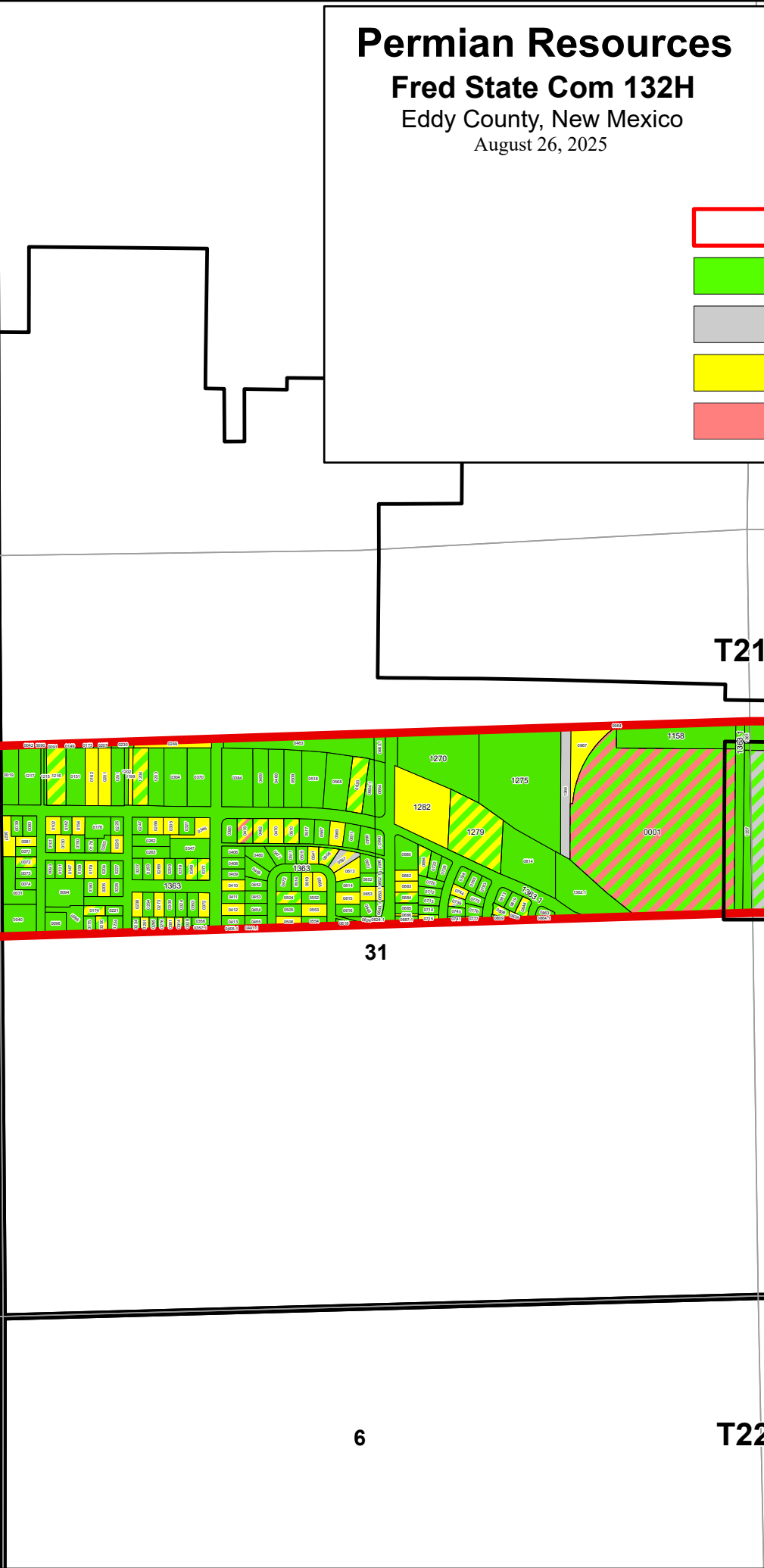
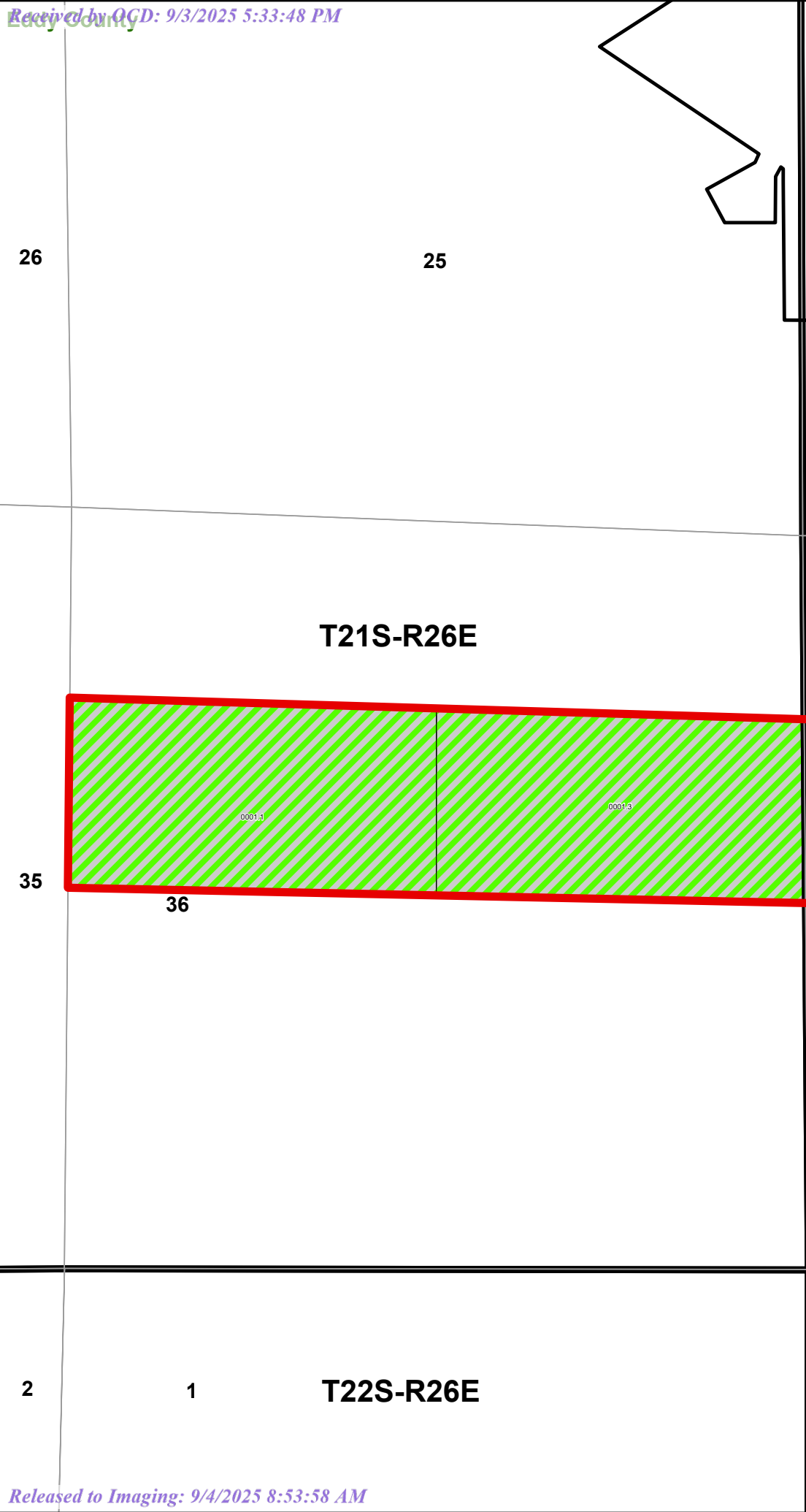

Permian Resources

Fred State Com 132H

Eddy County, New Mexico

August 26, 2025

Permian Resources Operating, LLC

Case No. 25565

Exhibit A-3

-LEGEND-

	Fred State Com 132H
	Leased (Permian Resources)
	Leased (Other - Third Party)
	Unleased (Compulsory Pooled)
	Unleased (Participating)

Prepared by

Note:

All Submitted Data and representations of boundaries, surface features, and on-the-ground improvements shown within the Submitted Data as being located on the land and all representations with respect to location, size or area of same within the Submitted Data are compiled and made from publicly accessible data and information and/or from data submitted by you to SEG. No part of the Submitted Data constitutes a survey of the land, boundaries, surface features or on-the-ground improvements.

SEG has made all reasonable efforts to accurately depict or represent the boundaries, surface features and on-the-ground improvements shown within the Submitted Data; however, the accuracy of the Submitted Data is limited to the accuracy of the publicly available resources and the accuracy of the data you have submitted to us.

Path: S:\GIS Mapping\PRO\Permian Resources\Covermap\Map\Covermap Mineral\Unit_Map\FRED\Unit_Map_FRED.aprx

Fred State Com 132H		
Unit Summary	WI	CoNet Acres
Leased (Permian Resources)	0.75229522	358.913
Leased (Other - Third Party)	0.18759221	89.498
Unleased (Compulsory Pooled)	0.05428407	25.898
Unleased (Participating)	0.00582850	2.781
Grand Total	1.00000000	477.090

Owner	WI	CoNet Acres
T21S-R26E, 36: S2N2		
Oxy Y-1 Company	0.03348458	15.975
Permian Resources Operating, LLC	0.30136125	143.776
T21S-R27E, 31: S2N2		
Faulconer Resources 2001 Limited Partnership, LLP	0.00867119	4.137
AK Properties, LLC	0.00053533	0.255
Amy B Richardson Hatch	0.00031483	0.150
Amy M Litteral	0.00019877	0.095
Andrew John Petersen	0.00014908	0.071
Barney T Burns	0.00063594	0.303
Carolyn Asberry	0.00002199	0.010
Carrie Dickey	0.00006597	0.031
Cecil Brininstool	0.00053533	0.255
Chang S Lee	0.00057746	0.276
Charles Samuel Jourdan	0.00014316	0.068
Clay Stuart Douglass	0.00021872	0.104
Col. James A Athanas	0.00001100	0.005
Danna Carol Sims Wilbourn	0.00000203	0.001
Danny J. McPherson	0.00036681	0.175
Dennis L Sivits	0.00039754	0.190
Diana Bagley	0.00015399	0.073
Donald E. Meyers	0.00020960	0.100
Donna Janette Sims Fleischman	0.00000203	0.001
Doris Feld	0.00006641	0.032
Duke Minerals Non-OP, LLC	0.00287346	1.371
Ector Shopping Center, Inc	0.00137940	0.658
Elmer Zipse Robinson Revocable Trust	0.00062881	0.300
Emily Warren	0.00011930	0.057
Estate of Bette Marie Petersen Votaw	0.00059631	0.284
Estate of Frederick Walker Horne, aka Fred Horne	0.00041921	0.200
Estate of Roberta Mack McCollum	0.00087531	0.418
Ethel M McCuller	0.00003299	0.016
Frances Ann Petersen Rounsborg	0.00014908	0.071
Frances Eileen Porterfield	0.00020960	0.100
Frank W Kindel	0.00011790	0.056
Garry Lynn Hefner	0.00031629	0.151
Geoff Christopher Niess	0.00013974	0.067
Geraldine L. Butler	0.00033830	0.161
Glen Zier	0.00021491	0.103
Heirs of Anita Maxine Cheatham Hancock	0.00000810	0.004
HEIRS of Aulton W. Hefner	0.00052715	0.252
Heirs of Charles R Brown	0.00041921	0.200
Heirs of Frances J. Gamel	0.00067493	0.322
Heirs of Harvey Joe White	0.00027947	0.133
Heirs of Olive Johnson	0.00028457	0.136
Heirs of Walter Clark White	0.00027947	0.133
Heritage Exploration - Permian, LLC	0.00000216	0.001
Irene J Goldminz-Roberts	0.00053156	0.254
James F. Zimmerman Trust, dated March 28, 1988	0.00157203	0.750
James L & Marguerite White	0.00038497	0.184
Janice Portillo	0.00002214	0.011
Jean Marie Hansen	0.00119261	0.569
Jennie Hanson	0.00047999	0.229
Jo Beth Elliott	0.00019877	0.095
Joan Marion Kindel	0.00047161	0.225
Joe S & Diane H Smith	0.00062881	0.300
Joel Kyle Pierce	0.00021343	0.102
John C Prather	0.00004234	0.020
John D. Jr & Bettie-Ann Brantley	0.00171205	0.817

John Draper Brantley, Jr	0.00171351	0.818
John Timothy Roberts	0.00010548	0.050
John W & Jacquelyn D Cruce	0.00083842	0.400
Joyce Sanders	0.00009726	0.046
Julie Jones	0.00015399	0.073
Karl Manfred Niess	0.00041921	0.200
Kathleen Kindel Garza	0.00011790	0.056
Kathy Horne Sporing	0.00041921	0.200
Kristie Lynn Pearson Cooper	0.00039754	0.190
Lakeview, LLC	0.00748706	3.572
Larry Douglas Sims	0.00000203	0.001
Linda Denise Sims Boynton	0.00000203	0.001
Loren W & Dorothy E Cammon	0.00005513	0.026
Louise Griffin Hemler Revocable Trust, dated November 10, 1994	0.00025697	0.123
Lucille A Throgmorton	0.00025208	0.120
Lynda Coppenbarger	0.00002214	0.011
M Ethel Bothwell Trust, dated June 4, 1991	0.00001530	0.007
Madeleine B Hauser Revocable Trust	0.00073361	0.350
Margo J McCormick	0.00034207	0.163
Marie Burkham	0.00017020	0.081
Marilyn L Robison	0.00016580	0.079
Marion Joan Johnson	0.00009726	0.046
Marna D McCann	0.00095621	0.456
Mary Ellen Pierce	0.00007114	0.034
Mary Josephine Tarble Revocable Trust	0.00062881	0.300
Mary L Skavaril	0.00034207	0.163
Matthew Warren	0.00011930	0.057
Maureen Freet	0.00034207	0.163
Melvin C & Anaclare Wood	0.00062881	0.300
Michael A. Sullivan	0.00136243	0.650
Michael Bridgewater	0.00015399	0.073
Monica A O'Reilly	0.00034207	0.163
Nancy C Prather	0.00004234	0.020
Nancy Jourdan Musser	0.00014316	0.068
Nicholas J & Delise A Parish	0.00011549	0.055
Norman Baker	0.00028457	0.136
Opal M Cole	0.00016580	0.079
Pat D & L Jane Henry	0.00062462	0.298
Patricia Jane Petersen Camp	0.00014908	0.071
Patricia L. Towery	0.00028457	0.136
Patty Jo Ausnehmer	0.00020960	0.100
PBEX, LLC	0.00001942	0.009
Permian Resources Operating, LLC	0.24350311	116.173
Pete Petersen	0.00014908	0.071
Richard A Cole	0.00016580	0.079
Richard Dean Wait and Elizabeth S. Wait Revocable Trust dated April 11, 1984	0.00083842	0.400
Richard Everitt Jourdan	0.00014316	0.068
Rillus M Welch	0.00003299	0.016
Rita Leonard	0.00007159	0.034
Robert Wilcox	0.00007642	0.036
Robin Jean Kennedy Roy	0.00004395	0.021
Sarvis Permian Land Fund I, LLC	0.00021872	0.104
Sarvis Rockmont Permian Land Fund I, LLC	0.00007291	0.035
Scott Alan Douglass	0.00021872	0.104
Sharon E. McPherson	0.00036681	0.175
SITIO PERMIAN, LP	0.00000706	0.003
SPRINGWOOD MINERALS 6, LP	0.00002117	0.010
Steven Clyde Brown	0.00041921	0.200
Steven Ellyson	0.00057746	0.276
Susan Jourdan Paxton	0.00014316	0.068
Suzanne Wilcox	0.00007642	0.036
Permian Minerals, LLC	0.00043765	0.209
The Lyle M. Blohm and Elizabeth D. Blohm Revocable Trust dated October 23, 1989	0.00104802	0.500
The Ned Norfleet and Lucretia M Norfleet Family Trust dated November 12, 1994,	0.00029177	0.139
The William L. Featherstone and Ida M. Featherstone Revocable Trust	0.00062546	0.298

Thomas & Michelle Kesterson	0.00073131	0.349
Thomas Eugene & Betty Ann Hackler	0.00026096	0.125
Thomas Michael Jourdan	0.00014316	0.068
U.S. Energy Development Corporation	0.00014581	0.070
United Potash Company	0.00269320	1.285
William J Montgomery	0.00003299	0.016
William Joseph Gerlach, Sr	0.00026599	0.127
William R & Harriett S Noftsker	0.00063154	0.301
Zachary Rogers	0.00003127	0.015
T21S-R27E, 32: S2N2		
Chevron USA Inc.	0.05904066	28.168
Dessert Flower, LLC	0.00038149	0.182
Devon Energy Production Company, L.P.	0.03814930	18.201
Duke Minerals Non-OP, LLC	0.00517722	2.470
Magnum Hunter Production, Inc.	0.00660221	3.150
Permian Resources Operating, LLC	0.20743086	98.963
Redfern Enterprises, Inc.	0.02566226	12.243
RKC, Inc.	0.01041894	4.971
Texas Independent Exploration Limited	0.00237980	1.135
The DeCompiegne Property Company No. 20, Ltd.	0.00254328	1.213
Paloma Permian AssetCo, LLC	0.00041998	0.200

Owner	Documents Sent				Notes
	Pooling?	Proposal	JOA	Com Agmt	
Faulconer Resources 2001 Limited Partnership, LLP	Y	Y	N	N	Received election to participate
AK Properties, LLC	Y	Y	N	N	No lease or JOA requested
Amy B Richardson Hatch	Y	Y	N	N	No lease or JOA requested
Amy M Litteral	Y	Y	N	N	No lease or JOA requested
Andrew John Petersen	Y	Y	N	N	No lease or JOA requested
Barney T Burns	Y	Y	N	N	No lease or JOA requested
Carolyn Asberry	Y	Y	N	N	No lease or JOA requested
Carrie Dickey	Y	Y	N	N	No lease or JOA requested
Cecil Brininstool	Y	Y	N	N	No lease or JOA requested
Chang S Lee	Y	Y	N	N	No lease or JOA requested
Charles Samuel Jourdan	Y	Y	N	N	No lease or JOA requested
Chevron USA Inc.	Y	Y	N	N	No lease or JOA requested
Clay Stuart Douglass	Y	Y	N	N	No lease or JOA requested
Col. James A Athanas	Y	Y	N	N	No lease or JOA requested
Danna Carol Sims Wilbourn	Y	Y	N	N	No lease or JOA requested
Danny J. McPherson	Y	Y	N	N	No lease or JOA requested
Dennis L Sivits	Y	Y	N	N	No lease or JOA requested
Dessert Flower, LLC	Y	Y	N	N	No lease or JOA requested
Devon Energy Production Company, L.P.	Y	Y	N	N	No lease or JOA requested
Diana Bagley	Y	Y	N	N	No lease or JOA requested
Donald E. Meyers	Y	Y	N	N	No lease or JOA requested
Donna Janette Sims Fleischman	Y	Y	N	N	No lease or JOA requested
Doris Feld	Y	Y	N	N	No lease or JOA requested
Duke Minerals Non-OP, LLC	Y	Y	N	N	No lease or JOA requested
Ector Shopping Center, Inc	Y	Y	N	N	No lease or JOA requested
Elmer Zipse Robinson Revocable Trust	Y	Y	N	N	No lease or JOA requested
Emily Warren	Y	Y	N	N	No lease or JOA requested
Estate of Bette Marie Petersen Votaw	Y	Y	N	N	No lease or JOA requested
Estate of Frederick Walker Horne, aka Fred Horne	Y	Y	N	N	No lease or JOA requested
Estate of Roberta Mack McCollum	Y	Y	N	N	No lease or JOA requested
Ethel M McCuller	Y	Y	N	N	No lease or JOA requested
Frances Ann Petersen Rounsborg	Y	Y	N	N	No lease or JOA requested
Frances Eileen Porterfield	Y	Y	N	N	No lease or JOA requested
Frank W Kindel	Y	Y	N	N	No lease or JOA requested
Garry Lynn Hefner	Y	Y	N	N	No lease or JOA requested
Geoff Christopher Niess	Y	Y	N	N	No lease or JOA requested
Geraldine L. Butler	Y	Y	N	N	No lease or JOA requested
Glen Zier	Y	Y	N	N	No lease or JOA requested
Heirs of Anita Maxine Cheatham Hancock	Y	Y	N	N	No lease or JOA requested
HEIRS of Aulton W. Hefner	Y	Y	N	N	No lease or JOA requested
Heirs of Charles R Brown	Y	Y	N	N	No lease or JOA requested
Heirs of Frances J. Gamel	Y	Y	N	N	No lease or JOA requested
Heirs of Harvey Joe White	Y	Y	N	N	No lease or JOA requested
Heirs of Olive Johnson	Y	Y	N	N	No lease or JOA requested
Heirs of Walter Clark White	Y	Y	N	N	No lease or JOA requested
Heritage Exploration - Permian, LLC	Y	Y	N	N	No lease or JOA requested
Irene J Goldminz-Roberts	Y	Y	N	N	No lease or JOA requested
James F. Zimmerman Trust, dated March 28, 1988	Y	Y	N	N	No lease or JOA requested
James L & Marguerite White	Y	Y	N	N	No lease or JOA requested
Janice Portillo	Y	Y	N	N	No lease or JOA requested
Jean Marie Hansen	Y	Y	N	N	No lease or JOA requested
Jennie Hanson	Y	Y	N	N	No lease or JOA requested
Jo Beth Elliott	Y	Y	N	N	No lease or JOA requested
Joan Marion Kindel	Y	Y	N	N	No lease or JOA requested
Joe S & Diane H Smith	Y	Y	N	N	No lease or JOA requested
Joel Kyle Pierce	Y	Y	N	N	No lease or JOA requested
John C Prather	Y	Y	N	N	No lease or JOA requested
John D. Jr & Bettie-Ann Brantley	Y	Y	N	N	No lease or JOA requested
John Draper Brantley, Jr	Y	Y	N	N	No lease or JOA requested
John Timothy Roberts	Y	Y	N	N	No lease or JOA requested
John W & Jacquelyn D Cruce	Y	Y	N	N	No lease or JOA requested
Joyce Sanders	Y	Y	N	N	No lease or JOA requested
Julie Jones	Y	Y	N	N	No lease or JOA requested
Karl Manfred Niess	Y	Y	N	N	No lease or JOA requested
Kathleen Kindel Garza	Y	Y	N	N	No lease or JOA requested
Kathy Horne Sporing	Y	Y	N	N	No lease or JOA requested
Kristie Lynn Pearson Cooper	Y	Y	N	N	No lease or JOA requested
Lakeview, LLC	Y	Y	N	N	No lease or JOA requested
Larry Douglas Sims	Y	Y	N	N	Received election to participate
Linda Denise Sims Boynton	Y	Y	N	N	No lease or JOA requested
Loren W & Dorothy E Cammon	Y	Y	N	N	No lease or JOA requested
Louise Griffin Hemler Revocable Trust, dated November 10, 1994	Y	Y	N	N	No lease or JOA requested
Lucille A Throgmorton	Y	Y	N	N	No lease or JOA requested
Lynda Coppenbarger	Y	Y	N	N	No lease or JOA requested
M Ethel Bothwell Trust, dated June 4, 1991	Y	Y	N	N	No lease or JOA requested
Madeleine B Hauser Revocable Trust	Y	Y	N	N	No lease or JOA requested
Magnum Hunter Production, Inc.	Y	Y	N	N	No lease or JOA requested
Margo J McCormick	Y	Y	N	N	Leased
Marie Burkham	Y	Y	N	N	No lease or JOA requested
Marilyn L Robison	Y	Y	N	N	No lease or JOA requested
Marion Joan Johnson	Y	Y	N	N	No lease or JOA requested

Marna D McCann	Y	Y	N	N	No lease or JOA requested
Mary Ellen Pierce	Y	Y	N	N	No lease or JOA requested
Mary Josephine Tarble Revocable Trust	Y	Y	N	N	No lease or JOA requested
Mary L Skavaril	Y	Y	N	N	No lease or JOA requested
Matthew Warren	Y	Y	N	N	No lease or JOA requested
Maureen Freet	Y	Y	N	N	No lease or JOA requested
Melvin C & Anaclare Wood	Y	Y	N	N	No lease or JOA requested
Michael A. Sullivan	Y	Y	N	N	No lease or JOA requested
Michael Bridgewater	Y	Y	N	N	No lease or JOA requested
Monica A O'Reilly	Y	Y	N	N	Leased
Nancy C Prather	Y	Y	N	N	No lease or JOA requested
Nancy Jourdan Musser	Y	Y	N	N	No lease or JOA requested
Nicholas J & Delise A Parish	Y	Y	N	N	No lease or JOA requested
Norman Baker	Y	Y	N	N	No lease or JOA requested
Opal M Cole	Y	Y	N	N	No lease or JOA requested
Oxy Y-1 Company	Y	Y	N	N	No lease or JOA requested
Pat D & L Jane Henry	Y	Y	N	N	No lease or JOA requested
Patricia Jane Petersen Camp	Y	Y	N	N	No lease or JOA requested
Patricia L. Towery	Y	Y	N	N	Leased
Patty Jo Ausnehmer	Y	Y	N	N	No lease or JOA requested
PBEX, LLC	Y	Y	N	N	No lease or JOA requested
Permian Resources Operating, LLC	Y	Y	N	N	
Pete Petersen	Y	Y	N	N	No lease or JOA requested
Redfern Enterprises, Inc.	Y	Y	N	N	No lease or JOA requested
Richard A Cole	Y	Y	N	N	No lease or JOA requested
Richard Dean Wait and Elizabeth S. Wait Revocable Trust	Y	Y	N	N	No lease or JOA requested
Richard Everitt Jourdan	Y	Y	N	N	No lease or JOA requested
Rillus M Welch	Y	Y	N	N	No lease or JOA requested
Rita Leonard	Y	Y	N	N	No lease or JOA requested
RKC, Inc.	Y	Y	N	N	No lease or JOA requested
Robert Wilcox	Y	Y	N	N	No lease or JOA requested
Robin Jean Kennedy Roy	Y	Y	N	N	No lease or JOA requested
Sarvis Permian Land Fund I, LLC	Y	Y	N	N	No lease or JOA requested
Sarvis Rockmont Permian Land Fund I, LLC	Y	Y	N	N	No lease or JOA requested
Scott Alan Douglass	Y	Y	N	N	No lease or JOA requested
Sharon E. McPherson	Y	Y	N	N	No lease or JOA requested
SITIO PERMIAN, LP	Y	Y	N	N	No lease or JOA requested
SPRINGWOOD MINERALS 6, LP	Y	Y	N	N	No lease or JOA requested
Steven Clyde Brown	Y	Y	N	N	No lease or JOA requested
Steven Ellyson	Y	Y	N	N	No lease or JOA requested
Susan Jourdan Paxton	Y	Y	N	N	No lease or JOA requested
Suzanne Wilcox	Y	Y	N	N	No lease or JOA requested
Permian Minerals, LLC	Y	Y	N	N	Subsidiary of Permian Resources Lease will be executed
Texas Independent Exploration Limited	Y	Y	N	N	Received election to participate
The DeCompiegne Property Company No. 20, Ltd.	Y	Y	N	N	Received election to participate
The Lyle M. Blohm and Elizabeth D. Blohm Revocable Trust	Y	Y	N	N	No lease or JOA requested
The Ned Norfleet and Lucretia M Norfleet Family Trust	Y	Y	N	N	No lease or JOA requested
The William L. Featherstone and Ida M. Featherstone Revocable Trust	Y	Y	N	N	No lease or JOA requested
Thomas & Michelle Kesterson	Y	Y	N	N	No lease or JOA requested
Thomas Eugene & Betty Ann Hackler	Y	Y	N	N	No lease or JOA requested
Thomas Michael Jourdan	Y	Y	N	N	No lease or JOA requested
Paloma Permian AssetCo, LLC	Y	Y	N	N	No lease or JOA requested
U.S. Energy Development Corporation	Y	Y	N	N	No lease or JOA requested
United Potash Company	Y	Y	N	N	No lease or JOA requested
William J Montgomery	Y	Y	N	N	No lease or JOA requested
William Joseph Gerlach, Sr	Y	Y	N	N	No lease or JOA requested
William R & Harriett S Noftsker	Y	Y	N	N	No lease or JOA requested
Zachary Rogers	Y	Y	N	N	No lease or JOA requested



300 N. MARIENFELD STREET, SUITE 1000
MIDLAND, TX 79701

OFFICE 432.695.4222
FAX 432.695.4063

July 9, 2025

RE: Well Proposals – Fred State Com
N/2 Section 36, T21S-R26E, and N/2 Sections 31 & 32, T21S-R27E
Eddy County, New Mexico

To Whom It May Concern:

Permian Resources Operating, LLC ("Permian"), as Operator, hereby proposes the drilling and completion of the following wells, at the following approximate locations within N/2 of Section 36, Township 21 South, Range 26 East and N/2 of Sections 31 & 32, Township 21 South, Range 27 East:

1. Fred State Com 111H

SHL: Section 33, T21S-R27E
BHL: 990' FNL & 100' FWL of Section 36
FTP: 990' FNL & 100' FEL of Section 32
LTP: 990' FNL & 100' FWL of Section 36
TVD: Approximately 6,506'
TMD: Approximately 21,791'
Targeted Interval: FBSG
Total Cost: See attached AFE

2. Fred State Com 112H

SHL: Section 33, T21S-R27E
BHL: 2,310' FNL & 100' FWL of Section 36
FTP: 2,310' FNL & 100' FEL of Section 32
LTP: 2,310' FNL & 100' FWL of Section 36
TVD: Approximately 6,506'
TMD: Approximately 21,791'
Targeted Interval: FBSG
Total Cost: See attached AFE

3. Fred State Com 121H

SHL: Section 33, T21S-R27E
BHL: 330' FNL & 100' FWL of Section 36
FTP: 330' FNL & 100' FEL of Section 32
LTP: 330' FNL & 100' FWL of Section 36
TVD: Approximately 7,320'
TMD: Approximately 22,605'
Targeted Interval: SBSG
Total Cost: See attached AFE

4. Fred State Com 122H

SHL: Section 33, T21S-R27E

Permian Resources Operating, LLC
Case No. 25565
Exhibit A-4

BHL: 1,650' FNL & 100' FWL of Section 36
FTP: 1,650' FNL & 100' FEL of Section 32
LTP: 1,650' FNL & 100' FWL of Section 36
TVD: Approximately 7,320'
TMD: Approximately 22,605'
Targeted Interval: SBSG
Total Cost: See attached AFE

5. Fred State Com 131H

SHL: Section 33, T21S-R27E
BHL: 990' FNL & 100' FWL of Section 36
FTP: 990' FNL & 100' FEL of Section 32
LTP: 990' FNL & 100' FWL of Section 36
TVD: Approximately 8,693'
TMD: Approximately 23,978'
Targeted Interval: TBSG
Total Cost: See attached AFE

6. Fred State Com 132H

SHL: Section 33, T21S-R27E
BHL: 2,310' FNL & 100' FWL of Section 36
FTP: 2,310' FNL & 100' FEL of Section 32
LTP: 2,310' FNL & 100' FWL of Section 36
TVD: Approximately 8,693'
TMD: Approximately 23,978'
Targeted Interval: TBSG
Total Cost: See attached AFE

The locations, TVDs, and targets are approximate and subject to change dependent on surface or subsurface issues encountered. Permian is proposing to drill these wells under the modified terms of the 1989 AAPL Operating Agreement and a form of said Operating Agreement will be provided upon request. The Operating Agreement has the following general provisions:

- 100%/300%/300% non-consent provisions
- \$10,000/\$1,000 drilling and producing rates
- Permian Resources Operating, LLC named as Operator

Please indicate your election to participate in the drilling and completion of the proposed well(s) on the enclosed ballot. Please sign and return this letter, a signed copy of the proposed AFE, and your geologic well requirements.

In the interest of time, should we not reach an agreement within thirty (30) days of the date of your receipt of this letter, Permian will apply to the New Mexico Oil Conservation Division for compulsory pooling of your interest into a spacing unit for the proposed wells. If you do not wish to participate, Permian would be interested in acquiring your interest in the subject lands which is subject to further mutually agreeable negotiation.

Thank you for your time and consideration, if you have any questions at all, please don't

hesitate to contact David Williams at 337-232-1122 or davidw@segland.com.

Respectfully,

PERMIAN RESOURCES OPERATING, LLC

A handwritten signature in blue ink, appearing to read "Daniel Koury". The signature is fluid and cursive, with the first name "Daniel" and last name "Koury" clearly distinguishable.

Daniel Koury
Senior Landman

Enclosures

Elections on page to follow.

Elections:

Well Elections: <i>(Please indicate your responses in the spaces below)</i>		
Well(s)	Elect to Participate	Elect to <u>NOT</u> Participate
Fred State Com 111H		
Fred State Com 112H		
Fred State Com 121H		
Fred State Com 122H		
Fred State Com 131H		
Fred State Com 132H		

Company Name (If Applicable):

By: _____

Printed Name: _____

Date: _____



300 N. MARIENFELD STREET, SUITE 1000
MIDLAND, TX 79701

OFFICE 432.695.4222
FAX 432.695.4063

Participate / Rejection Declaration

Please return this page to Permian Resources by the date specified in the letter, signed indicating your election to either participate in or reject this insurance program. If you reject the insurance coverage arranged by Permian, then, to the extent that Permian has an obligation to secure any such insurance on your behalf under any applicable agreements or otherwise, Permian will be relieved of such obligation, and Permian will assume that you maintain appropriate levels of insurance and will provide a current Certificate of Insurance upon request. If you fail to make an election within 30 days from receipt of this notice, you will be deemed a participant in the program as detailed on the attached and billed for your percentage participation as such.

- ☐ I hereby elect to participate in the insurance coverage arranged by Permian Resources, and understand that I will be charged for such participation.
- ☐ I hereby elect to reject the insurance coverage arranged by Permian Resources.

Agreed this _____ day of _____, 2025 by:

Company Name (If Applicable):

Signature

Printed Name:

Title

Cost Estimate

Printed Date: May 25, 2025

AFE Number:	TBD	Description:	FRED STATE COM 132H
AFE Name:	Fred State Com 132H	AFE TYPE:	Drill and Complete
Well Operator:	PERMIAN RESOURCES		
Operator AFE #:			

<u>Account</u>	<u>Description</u>	<u>Gross Est. (\$)</u>
Drilling Intangible		
8015.1000	IDC - PERMITS,LICENSES,ETC	\$15,000.00
8015.1100	IDC - STAKING & SURVEYING	\$15,000.00
8015.1200	IDC - LEGAL, TITLE SERVICES	\$13,000.00
8015.1300	IDC - SURFACE DAMAGE / ROW	\$35,000.00
8015.1310	IDC - PERMANENT EASEMENT	\$12,000.00
8015.1400	IDC - ROAD, LOCATIONS, PITS	\$135,625.00
8015.1500	IDC - RIG MOB / TRUCKING	\$116,875.00
8015.1600	IDC - RIG MOB / STANDBY RATE	\$36,800.00
8015.1700	IDC - DAYWORK CONTRACT	\$723,350.00
8015.1900	IDC - DIRECTNL DRILL & SURVEY	\$422,609.38
8015.2000	IDC - CONDUCTOR HOLE & SERVICE	\$42,500.00
8015.2150	IDC - DRILL BIT	\$130,000.00
8015.2200	IDC - BITS, TOOLS, STABILIZERS	\$75,500.00
8015.2300	IDC - FUEL / POWER	\$148,650.39
8015.2350	IDC - FUEL/MUD	\$97,453.13
8015.2400	IDC - RIG WATER	\$23,125.00
8015.2500	IDC - MUD/CHEMICALS/ACIDIZING	\$219,048.74
8015.2700	IDC - INSPECTION, TESTING & REPAIR	\$37,000.00
8015.3000	IDC - CEMENT SERV/FLOAT EQUIP	\$214,482.50
8015.3100	IDC - CASING CREW & TOOLS	\$65,562.50
8015.3200	IDC - CONTRACT LABOR/ROUSTABOUT	\$27,000.00
8015.3400	IDC - MATERIALS & SUPPLIES	\$5,000.00
8015.3500	IDC - TRUCKING/VACUUM/ TRANSP	\$27,750.00
8015.3600	IDC - SOLIDS CONTROL/ CLOSED LOOP SYSTEM	\$72,728.13
8015.3700	IDC - DISPOSAL	\$124,200.00
8015.3800	IDC - WELLHEAD PREPARE/REPAIR	\$12,500.00
8015.4100	IDC - RENTAL EQUIPMENT	\$140,625.00
8015.4200	IDC - MANCAMP	\$48,100.00
8015.4300	IDC - WELLSITE SUPERVISION	\$107,300.00
8015.4600	IDC - SAFETY / ENVIRONMENTAL	\$20,350.00
8015.5000	IDC - WELL CONTROL INSURANCE	\$10,175.00
8015.5200	IDC - CONTINGENCY	\$142,843.94
	Sub-total	\$3,317,153.71
Drilling Tangible		
8020.1100	TDC - CASING - SURFACE	\$21,430.63
8020.1200	TDC - CASING - INTERMEDIATE - 1	\$44,357.25
8020.1300	TDC - CASING - INTERMEDIATE 2	\$108,279.38
8020.1400	TDC - CASING - PRODUCTION	\$554,699.01
8020.1500	TDC - WELLHEAD EQUIPMENT	\$53,125.00
	Sub-total	\$781,891.27

Cost Estimate

Printed Date: May 25, 2025

<u>Account</u>	<u>Description</u>	<u>Gross Est. (\$)</u>
Completion Intangible		
8025.1100	ICC - ROAD, LOCATIONS, PITS	\$10,500.00
8025.1400	ICC - WIRELINE OPEN/CASED HOLE	\$40,000.00
8025.1500	ICC - FUEL / POWER	\$413,023.00
8025.1600	ICC - COILED TUBING	\$450,000.00
8025.1800	ICC - WATER DISPOSAL/VACUUM TRUCK	\$27,668.00
8025.2000	ICC - TRUCKING	\$14,375.00
8025.2200	ICC - ELECTRIC LOGGING / PERFORATING	\$446,271.00
8025.2300	ICC - COMPLETION FLUIDS	\$10,000.00
8025.2500	ICC - WELL STIMULATION/FRACTUR	\$3,089,605.00
8025.2600	ICC - CONTRACT LABOR/ROUSTABOUT	\$15,000.00
8025.3000	ICC - WATER HANDLING	\$341,615.00
8025.3050	ICC - SOURCE WATER	\$939,441.00
8025.3100	ICC - WELLHEAD/FRACTURE REPAIR	\$40,000.00
8025.3400	ICC - RENTAL EQUIPMENT	\$291,893.00
8025.3500	ICC - WELLSITE SUPERVISION	\$70,875.00
8025.3600	ICC - SUPERVISION/ENGINEERING	\$5,000.00
8025.3700	ICC - SAFETY / ENVIRONMENTAL	\$15,000.00
8025.3800	ICC - OVERHEAD	\$10,000.00
	Sub-total	\$6,230,266.00
Completion Tangible		
8030.2000	TCC - WELLHEAD EQUIPMENT	\$47,250.00
	Sub-total	\$47,250.00
Flowback Intangible		
8040.1100	IFC - ROADS LOCATIONS / PITS	\$5,000.00
8040.1899	IFC - FRAC WATER RECOVERY	\$750,000.00
8040.2000	IFC - TRUCKING/VACUUM/TRANSP	\$20,000.00
8040.2900	IFC - WELL TESTING / FLOWBACK	\$125,000.00
8040.3420	IFC - TANK RENTALS	\$20,000.00
8040.3430	IFC - SURFACE PUMP RENTAL	\$20,000.00
8040.3500	IFC - WELLSITE SUPERVISION	\$10,000.00
8040.4000	IFC - CHEMICALS	\$15,000.00
	Sub-total	\$965,000.00
Artificial Lift Intangible		
8060.1200	IAL - WORKOVER RIG	\$17,000.00
8060.1400	IAL - WIRELINE OPEN/CASED HOLE	\$10,000.00
8060.1900	IAL - INSPECTION & TESTING	\$3,000.00
8060.2000	IAL - TRUCKING/VACUUM/TRANSP	\$5,000.00
8060.2010	IAL - KILL TRUCK	\$5,000.00
8060.2300	IAL - COMPLETION FLUIDS	\$5,000.00
8060.2600	IAL - CONTRACT LABOR/ROUSTABOUT	\$15,000.00
8060.3400	IAL - RENTAL EQUIPMENT	\$5,000.00
8060.3410	IAL - LAYDOWN MACHINE	\$5,000.00
8060.3420	IAL - REVERSE UNIT RENTAL	\$5,000.00
8060.3500	IAL - WELLSITE SUPERVISION	\$5,000.00
	Sub-total	\$80,000.00

Cost Estimate

Printed Date: May 25, 2025

<u>Account</u>	<u>Description</u>	<u>Gross Est. (\$)</u>
Artificial Lift Tangible		
8065.1100	TAL - TUBING	\$65,000.00
8065.1320	TAL - GAS LIFT EQUIPMENT/INSTALL	\$30,000.00
8065.2000	TAL - WELLHEAD EQUIPMENT	\$60,000.00
8065.2300	TAL - GAS LIFT INJECTION LINE & INSTALL	\$80,000.00
8065.2400	TAL - COMPRESSOR INSTALL & STARTUP	\$70,000.00
8065.2500	TAL - VALVES/CONNECTIONS/FTGS	\$15,000.00
8065.3100	TAL - MEASUREMENT EQUIPMENT	\$30,000.00
8065.3200	TAL - COMM, TELEMETRY & AUTOMA	\$10,000.00
	Sub-total	\$360,000.00
Facilities		
8035.1300	FAC - SURFACE DAMAGE	\$2,500.00
8035.1310	FAC - PERMANENT EASEMENT/ROW	\$10,000.00
8035.1400	FAC - ROAD LOCATIONS PITS	\$112,500.00
8035.1500	FAC - MATERIALS & SUPPLIES	\$15,000.00
8035.1600	FAC - TRANSPORTATION TRUCKING	\$5,000.00
8035.1700	FAC - RENTAL EQUIPMENT	\$25,000.00
8035.2100	FAC - INSPECTION & TESTING	\$1,250.00
8035.2200	FAC - CONTRACT LABOR / ROUSTAB	\$87,500.00
8035.2400	FAC - SUPERVISION	\$17,500.00
8035.2500	FAC - CONSULTING SERVICES	\$1,250.00
8035.2900	FAC - TANK BATTERY	\$105,000.00
8035.3000	FAC - HEATER TREATER/SEPARATOR	\$128,750.00
8035.3100	FAC - VRU RENTAL	\$3,750.00
8035.3200	FAC - VALVES FITTINGS & PIPE	\$175,000.00
8035.3300	FAC - CIRCULATING TRANSFER PUMP	\$27,500.00
8035.3400	FAC - METERS	\$40,250.00
8035.3500	FAC - COMPRESSOR	\$10,000.00
8035.3600	FAC - ELECTRICAL	\$112,500.00
8035.3700	FAC - AUTOMATION MATERIAL	\$62,500.00
8035.3800	FAC - FLARE/COMBUSTER	\$212,500.00
8035.4000	FAC - SAFETY / ENVIRONMENTAL	\$1,000.00
8035.4400	FAC - COMPANY LABOR	\$1,250.00
8035.4500	FAC - CONTINGENCY	\$26,239.00
	Sub-total	\$1,183,739.00
Pipeline		
8036.1300	PLN - SURFACE DAMAGE / ROW	\$750.00
8036.1310	PLN - PERMANENT EASEMENT	\$27,273.00
8036.2100	PLN - INSPECTION & TESTING	\$5,000.00
8036.2200	PLN - CONTRACT LABOR	\$60,000.00
8036.2400	PLN - SUPERVISION	\$2,500.00
8036.2800	PLN - FLOWLINE MATERIAL	\$45,000.00
8036.3200	PLN - VALVES FITTINGS & PIPE	\$10,000.00
	Sub-total	\$150,523.00
	Grand Total	\$13,115,822.98

PERMIAN RESOURCES

Fred State Com 132H – Chronology of Communication

July 11, 2025 – Proposals sent to all WI owners and unleased mineral interest owners

July 21, 2025 – Received email from Cole Maxwell with Coterra (Magnum Hunter Production, Inc) regarding ownership information. Responded to Mr. Maxwell by email on July 21, 2025 with ownership information

July 22, 2025 – Received an email from Monica A. O'Reilly to give her a call about the well proposal she received. Spoke to her on the phone and reached an agreement as to leasing. Prepared the Oil and Gas Lease and mailed to Ms. O'Reilly for execution. Received the executed lease on August 7, 2025

July 22, 2025 – Received email from Susan Bradley with Faulconer Resources 2001 Limited Partnership, LLP regarding ownership information. Responded to Ms. Bradley by email on July 22, 2025 with ownership information

July 23, 2025 – Reached agreement with Margo Jeanne McCormick as to leasing. Prepared the Oil and Gas Lease and mailed to Ms. McCormick for execution. Received the executed lease on August 7, 2025

July 23, 2025 – Reached agreement with Mary Lucille Schultz as to leasing. Prepared the Oil and Gas Lease and mailed to Ms. Schultz for execution. Waiting on the executed lease to be returned

July 23, 2025 – Reached agreement with Maureen McCormick Freet Ashley as to leasing. Prepared the Oil and Gas Lease and mailed to Ms. Ashley for execution. Waiting on the executed lease to be returned

July 24, 2025 – Received election to participate from The DeCompiegne Property Company No. 20, Ltd

July 25, 2025 – Reached agreement with David Earl Wilkison as to leasing. Prepared the Oil and Gas Lease and mailed to Mr. Wilkison for execution. Received the executed lease on August 15, 2025

July 25, 2025 – Received email from Chad J. Bothe with Texas Independent Exploration Limited. Responded to Mr. Bothe by email on July 29, 2025 with ownership information

July 30, 2025 – Received election to participate from Faulconer Resources 2001 Limited Partnership, LLP

August 1, 2025 – Received election to participate from Larry Douglas Sims, a/k/a Doug Sims

August 4, 2025 – Received election to participate from Texas Independent Exploration Limited

August 8, 2025 – Received election to not participate from Jimmy. W. Kenney

**STATE OF NEW MEXICO
DEPARTMENT OF ENERGY, MINERALS AND NATURAL RESOURCES
OIL CONSERVATION DIVISION**

**APPLICATIONS OF PERMIAN RESOURCES
OPERATING, LLC FOR COMPULSORY
POOLING, EDDY COUNTY, NEW MEXICO.**

CASE NOS. 25544, 25565, 25566

**SELF-AFFIRMED STATEMENT
OF SHANE JARVIE**

1. I am a geologist with Permian Resources Operating, LLC (“Permian Resources”). I am over 18 years of age, have personal knowledge of the matters addressed herein, and am competent to provide this Self-Affirmed Statement. I have not previously testified before the New Mexico Oil Conservation Division (“Division”). I attained a Bachelor of Science degree in Geologic Science and have over twelve (12) years of experience as a geologist in the petroleum industry. A copy of my resume is attached as **Exhibit B-1**.

2. I am familiar with the geological matters that pertain to the above-referenced case.

3. **Exhibit B-2** is a regional locator map that identifies the Fred project area, in proximity to the Capitan Reef within the Delaware Basin, for the Bone Spring horizontal spacing unit that is the subject of this application.

4. **Exhibit B-3** is a cross section location map for the proposed horizontal spacing unit within the Bone Spring formation. The approximate wellbore path for the proposed **Fred State Com 133H, Fred State Com 132H, Fred State Com 131H** wells (“Wells”) are represented by dashed red lines. Existing producing wells in the targeted interval are represented by solid red lines for Third Bone Spring wells and solid orange lines for Second Bone Spring wells. This map identifies the cross-section running from A-A’ with the cross-section well name and a black line in proximity to the proposed Well.

**Permian Resources Operating, LLC
Case No. 25565
Exhibit B**

5. **Exhibit B-4** is a Subsea Structure map of the Third Bone Spring formation in TVD subsea with a contour interval of 50 ft. The map identifies the approximate wellbore path for the proposed Wells with a red dashed line. It also identifies the location of the cross-section running from A-A' in proximity to the proposed Wells. The data points are indicated by red triangles. The map demonstrates the formation is gently dipping to the east in this area. I do not observe any faulting, pinch-outs, or geologic impediments to developing the targeted intervals with horizontal wells.

6. **Exhibit B-5** identifies two wells penetrating the targeted interval, which I used to construct a stratigraphic cross-section from A to A'. It contains gamma ray, resistivity, and porosity logs. The cross section is oriented from west to east and is hung on the top of the Wolfcamp formation. The proposed landing zone for the Wells are labeled on the exhibit. The approximate well-path for the proposed Wells are indicated by a dashed red line to be drilled from east to west across the units. This cross-section demonstrates the target interval is continuous across the Unit.

7. **Exhibit B-6** is a gun barrel diagram that shows the proposed Wells in the Bone Spring formation. The spacing unit is defined by a blue box and is labeled with the case number.

8. In my opinion, the Wells are appropriate to properly develop the subject acreage because of consistent rock properties throughout the Unit and is the preferred fracture orientation in this portion of the trend.

9. Based on my geologic study of the area, the targeted interval underlying the Unit is suitable for development by horizontal wells and the tracts comprising the Unit will contribute more or less equally to the production of the Wells.

10. In my opinion, the granting of Permian Resources' application will serve the interests of conservation, the protection of correlative rights, and the prevention of waste.

11. The exhibits attached hereto were either prepared by me or under my supervision or were compiled from company business records.

12. I understand this Self-Affirmed Statement will be used as written testimony in this case. I affirm my testimony above is true and correct and is made under penalty of perjury under the laws of the State of New Mexico. My testimony is made as of the date identified next to my signature below.

Shane Jarvis
SHANE JARVIS

8/29/2025
Date

EXECUTIVE SUMMARY

Geologist with over twelve years of industry experience in conventional and unconventional resource development in major US oil and gas plays. Experienced in leading geoscience teams focused on maximizing production using detailed geologic analysis while minimizing costs through continuous improvement. Expert in using geologic and well production data to create profitable field development scenarios. Skilled at processing new concepts quickly and efficiently problem solving in complex situations. Interested in a position where I can leverage my expertise in resource development and creating high functioning teams that drive value into the organization.

PROFESSIONAL EXPERIENCE

Permian Resources Corporation

Staff Asset Geologist: January 2025 – Present (Midland, TX)

- Responsible for reservoir analysis and development planning for both New Mexico and Texas assets
- Direct development planning based on reservoir models created using well and production data
- Coordinate well planning and operations within a multidisciplinary team to ensure each well is following the development strategy
- Evaluate offset operators well results and development strategy
- Present quarterly development strategy updates to the executive committee

Epic Permian Operating, LLC

Geology Manager: January 2020 – December 2024 (Midland, TX)

- Managed a small team of geoscientists responsible for development and maintenance of conventional oil and gas fields located in the Midland and Val Verde basins
- Exploited legacy log data in the Ozona gas field to identify additional behind-pipe pay opportunities to be perforated and produced
- Generated and executed infill drilling programs in the Northern Midland Basin for the Jo Mill Sprayberry and East Ropes Clearfork fields
- Provided geologic evaluations on potential acreage acquisitions in the Midland Basin and Central Basin Platform
- Responsible for proposing new development plans and presenting current activity to the board of investors
- Coordinated geologic software packages and databases

Anadarko Petroleum Corporation

Operations Geology Manager: January 2017 – December 2019 (The Woodlands, TX & Midland, TX)

- Led a multi-disciplinary team consisting of geologists, geophysicists and operations geologists in the Delaware Basin
- Directed well planning and geologic operations for the Delaware Basin Development and Exploration projects
- Drove team to implement geologic research to increase drilling efficiency, secure accurate wellbore placement and improve field safety
- Managed the geologic identification and characterization of shallow drilling hazard risks in the Delaware Basin
- Developed a comprehensive training program for all early-career geologists
- Created individualized technical development plans for each team member
- Member of the management team which established a new regional office in Midland, TX

Skills

- Subsurface geologic mapping
- Conventional and unconventional reservoir analysis
- Formation evaluation techniques
- Shallow hazard identification and mitigation
- Geosteering
- Leadership
- Data analysis and QA/QC

Software Proficiencies

- Kingdom
- Petra
- StarSteer
- DSG
- SES
- Microsoft Office

Leadership Competencies (Korn-Ferry)

- Strategic mindset
- Instills Trust
- Decision quality
- Manages ambiguity
- Builds effective teams
- Develops talent

Training and Certification

- LETS Leadership (Spectrum Temperament)
- H2S, First Aid, CPR

Professional Membership

- AAPG
- WTGS

Education

- B.S. degree in Geologic Science from Ohio University (Athens, OH)
- Graduated in March 2011

Anadarko Petroleum Corporation (cont.)

Operations Geology Supervisor: October 2014 – January 2017 (The Woodlands, TX)

- Led the geologic operations teams supporting Maverick and Delaware Basin activity
- Designed a geologic prognosis workflow to ensure accuracy of well plans
- Incorporated well planning responsibilities into the Operations Geology team
- Created technical consistency of structure maps and geosteering interpretations
- Assisted with target zone selection for horizontal development wells
- Mentored early-career geologists in geologic operations

Operations Geologist: May 2012 – October 2014 (The Woodlands, TX)

- Supported operations in the Maverick and Delaware basins
- Created detailed structure maps and built geologic prognoses for horizontal development wells
- Geosteered horizontal development wells (24/7 coverage)
- Incorporated seismic data in structure maps and geosteering interpretations
- Planned, coordinated and supervised formation evaluation programs
 - Called casing, logging and/or coring points at the well site to ensure full data coverage
- Provided QA/QC for all data collected on the rig site (MWD/LWD, wireline, core and mud logs)

Pason Systems Inc.

Command Center Geologist: April 2011 – April 2012 (Golden, CO)

- Geosteered and logged gas readings on horizontal wells for multiple operators in the Maverick, DJ and Williston Basins
- Assisted with rig instrumentation installation and QA/QC of data outputs

Regional Locator Map

Fred State Com Project Area

Permian Resources Operating, LLC
Case No. 25565
Exhibit B-2

Exhibit B-2

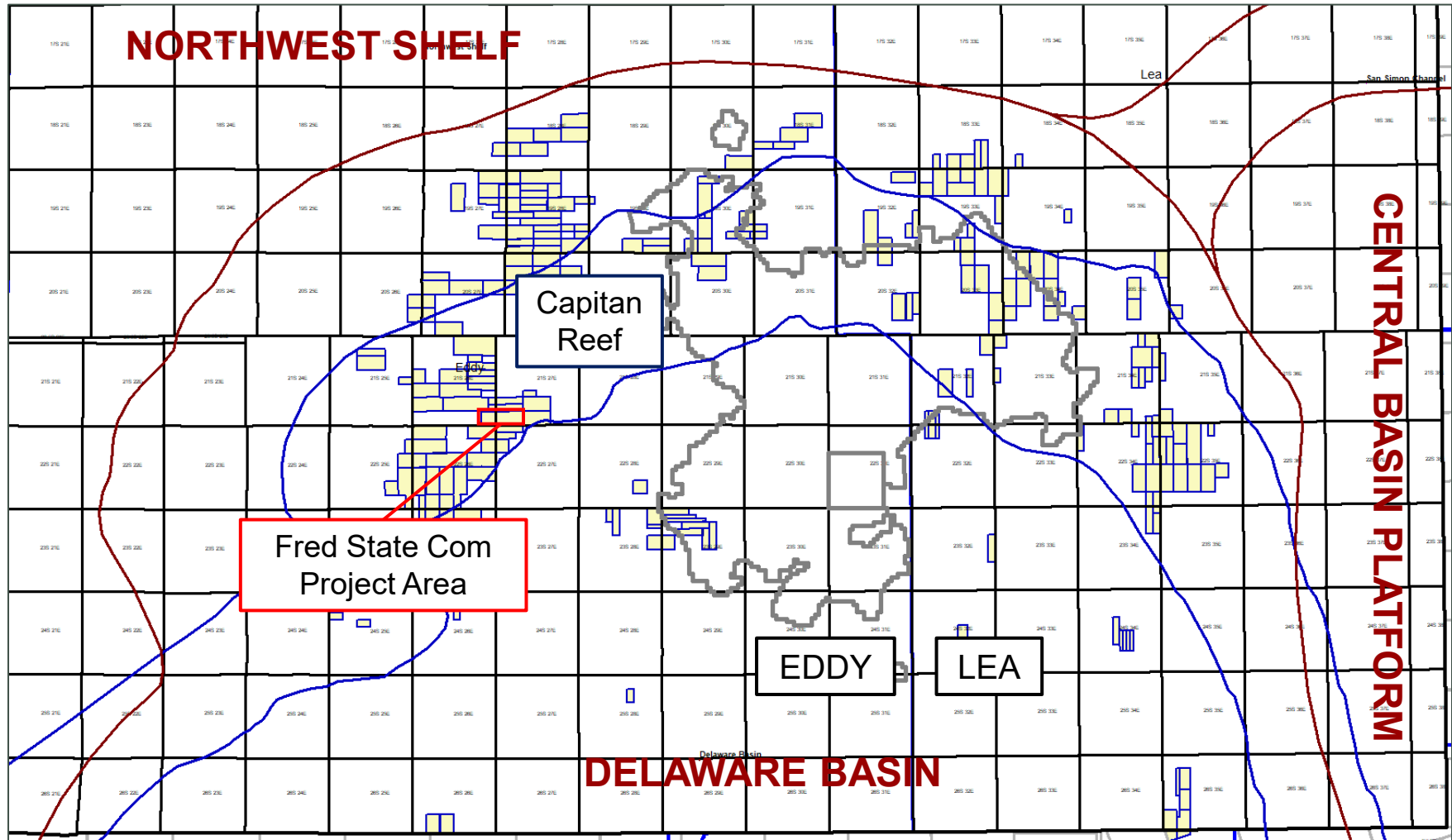



Cross-Section Locator Map

Fred State Com 131H, Fred State Com 132H, Fred State Com 133H

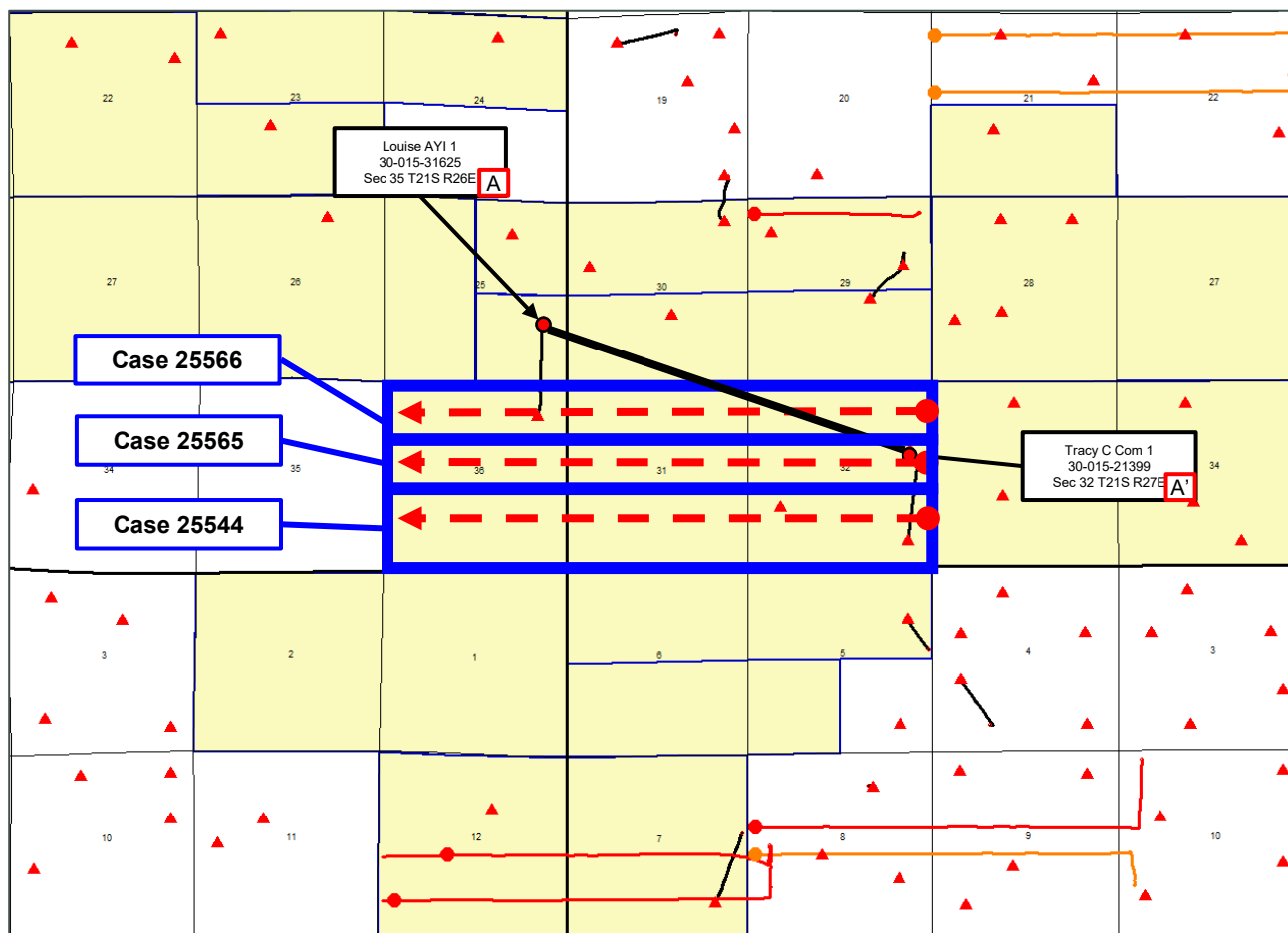

Permian
Resources



Control Point



Proposed Wells

Second Bone Spring

SHL BHL

Third Bone Spring

SHL BHL

Producing Wells

Second Bone Spring

BHL SHL

Third Bone Spring

BHL SHL

Third Bone Spring – Structure Map

Fred State Com 131H, Fred State Com 132H, & Fred State Com 133H

Case No. 25565

Exhibit B-4

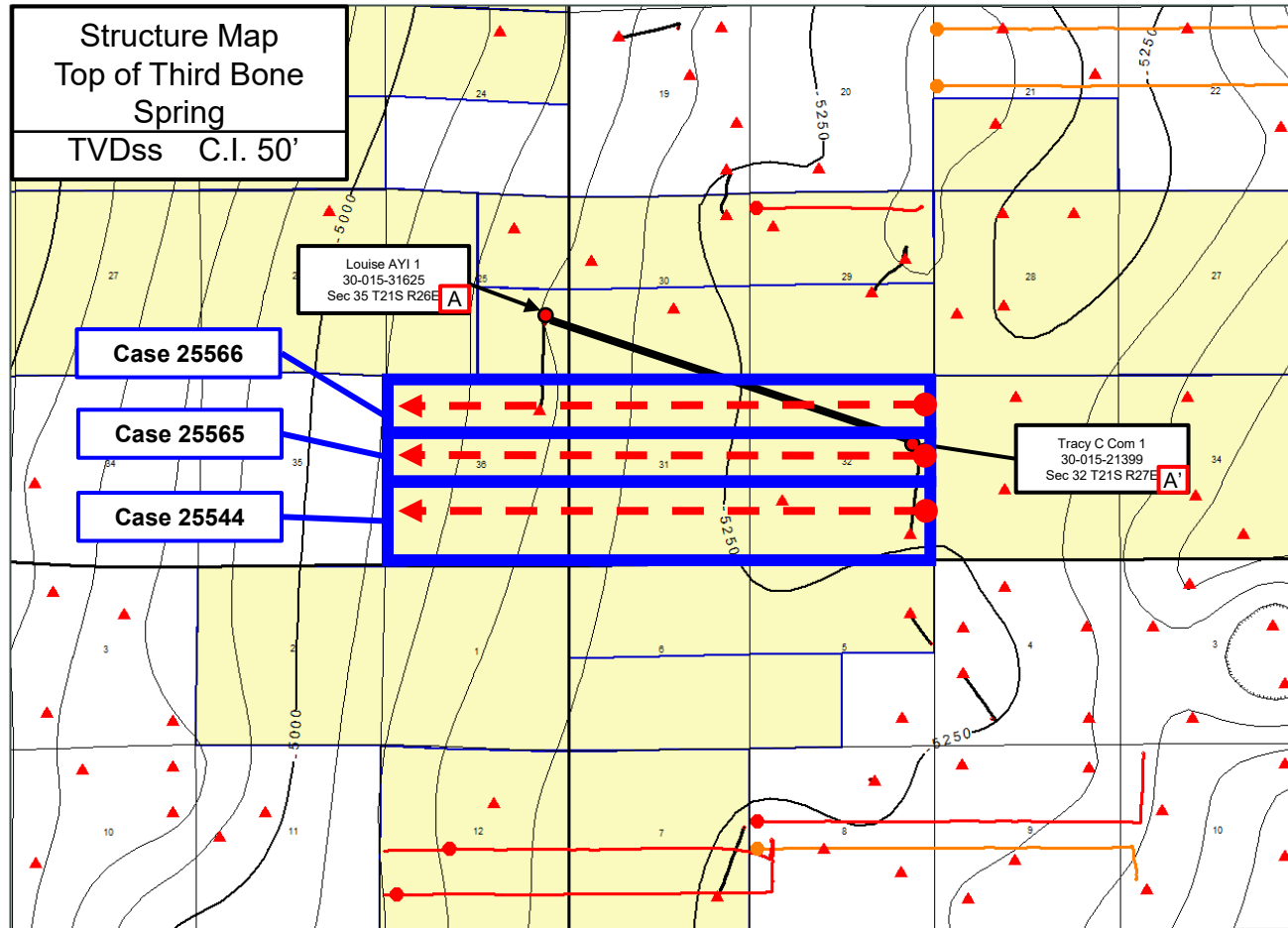
Exhibit B-4Permian
Resources

Stratigraphic Cross-Section A-A'

Fred State Com Targets

Case No. 25565

Exhibit B-5

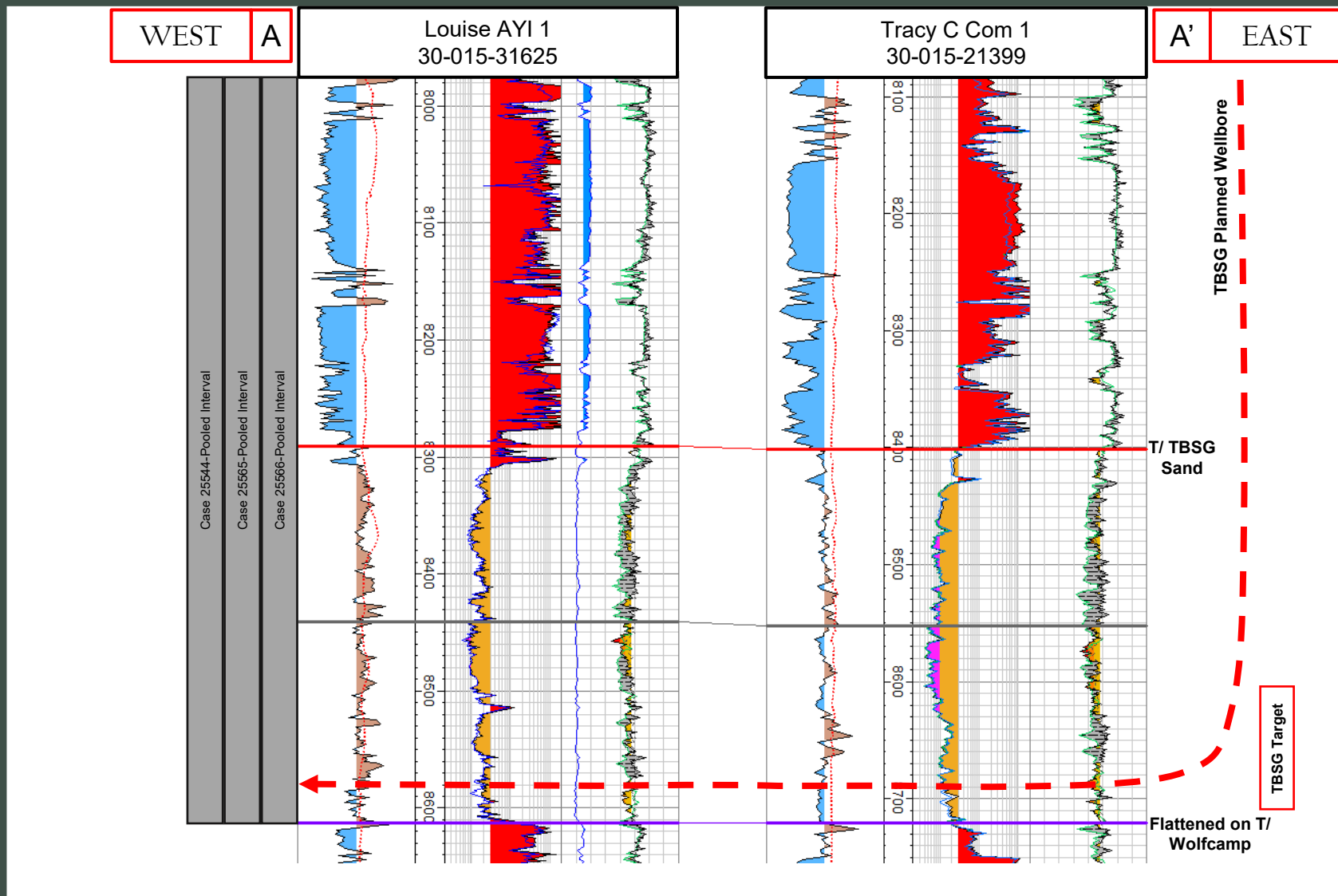

Gun Barrel Development Plan

Fred State Com 131H, Fred State Com 132H, & Fred State Com 133H

Case No. 25565

Exhibit B-6

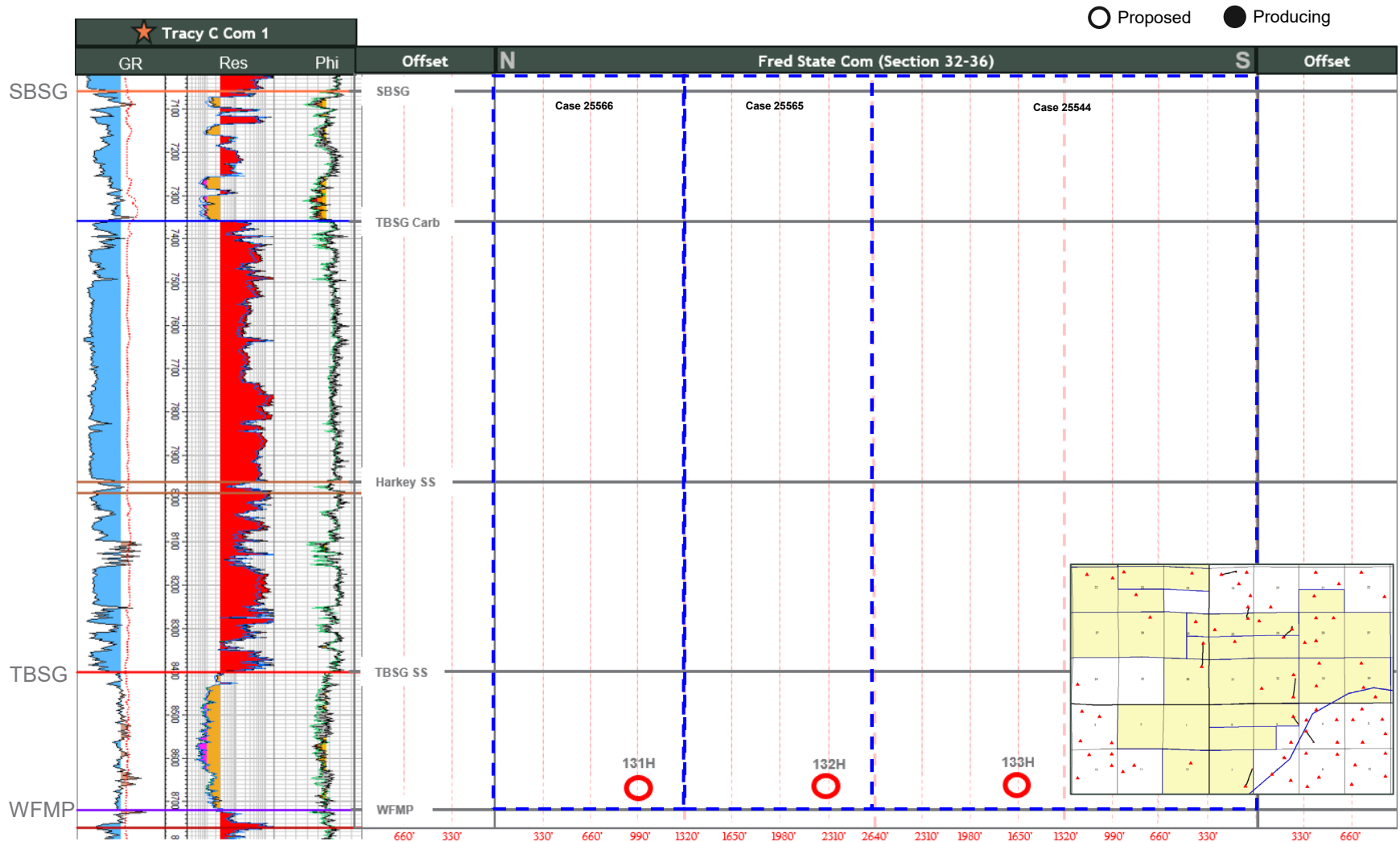
Exhibit B-6

**STATE OF NEW MEXICO
DEPARTMENT OF ENERGY, MINERALS AND NATURAL RESOURCES
OIL CONSERVATION DIVISION**

**APPLICATION OF PERMIAN RESOURCES
OPERATING, LLC FOR COMPULSORY
POOLING, EDDY COUNTY, NEW MEXICO.**

CASE NO. 25565

**SELF-AFFIRMED STATEMENT
OF JACLYN M. MCLEAN**

1. I am attorney in fact and authorized representative of Permian Resources Operating, LLC (“Permian Resources”) the Applicant herein.
2. I am familiar with the Notice Letter attached as **Exhibit C-1**, and caused the Notice Letter, along with the Application in this case, to be sent to the parties listed in the Postal Delivery Report attached as **Exhibit C-2**.
3. Exhibit C-2 also provides the date the Notice Letter was sent, along with the delivery status of each.
4. Electronic return receipts are attached as **Exhibit C-3** as supporting documentation for proof of mailing and the information provided on Exhibit C-2.
5. On August 21, 2025, I caused a notice to be published in the Hobbs News-Sun. The notice, along with a copy of the Notice Publication, is attached as **Exhibit C-4**.
6. I understand this Self-Affirmed Statement will be used as written testimony in the subject case. I affirm that my testimony above is true and correct and is made under penalty of perjury under the laws of the State of New Mexico. My testimony is made as of the date handwritten next to my signature below.

/s/Jaclyn M. McLean
Jaclyn M. McLean

September 4, 2025
Date

**Permian Resources Operating, LLC
Case No. 25565
Exhibit C**



August 15, 2025

VIA CERTIFIED MAIL
RETURN RECEIPT REQUESTED

TO: ALL PARTIES ENTITLED TO NOTICE

Re: Case No. 25565 - Application of Permian Resources, LLC for Compulsory Pooling, Eddy County, New Mexico.

To whom it may concern:

This letter is to advise you that the enclosed application was filed with the New Mexico Oil Conservation Division. The hearing will be conducted on **September 11, 2025** beginning at 9:00 a.m.

The hearing will be conducted in a hybrid fashion, both virtually and in-person at the Energy, Minerals, Natural Resources Department, Wendell Chino Building, Pecos Hall, 1220 South St. Francis Drive, 1st Floor, Santa Fe, NM 87505. The hearing may be held only virtually at the discretion of the Division. To confirm the manner in which the hearing will be held, and to participate virtually, please visit the OCD Hearings website at the following link:

<https://www.emnrd.nm.gov/ocd/hearing-info/>. You are not required to attend this hearing, but as an owner of an interest that may be affected by these applications, you may appear and present testimony. Failure to appear at that time and become a party of record will preclude you from challenging the matter at a later date.

Pursuant to Division Rule 19.15.4.13.B, a party who intends to present evidence at the hearing shall file a pre-hearing statement and serve copies on other parties, or the attorneys of parties who are represented by counsel, at least four business days prior to the scheduled hearing, but in no event later than 5:00 p.m. Mountain Time, on the Thursday preceding the scheduled hearing date. If you are not registered with the OCD's E-Permitting system, you must submit the statement via e-mail to ocd.hearings@emnrd.nm.gov and should include: the names of the parties; whether or not the parties are represented by counsel; a concise statement of the case; the names of witnesses anticipated to be called to testify at the hearing; the approximate amount of time needed to present the case; and an identification of any procedural matters that are to be resolved prior to the hearing.

If you have any questions about these applications, please contact David Williams at 337-232-1122 or davidw@segland.com.

Sincerely,
/s/ Jaclyn M. McLean
Jaclyn M. McLean

125 Lincoln Avenue, Suite 223
Santa Fe, NM 87501
505-230-4410

HardyMcClean.com

Writer:
Jaclyn M. McLean
Managing Partner
jmclean@hardymclean.com

Permian Resources Operating, LLC
Case No. 25565
Exhibit C-1

Mail Date	Mail Status	Tracking Number	Owner	Address 1	City	State	Zip
8/21/2025	Delivered	9589071052702527761782	Chevron USA Inc.	1400 Smith Street	Houston	TX	77002
8/21/2025	Delivered	9589071052702527760853	Dessert Flower, LLC	2000 Mallory Lane 130-301	Franklin	TN	37067
8/21/2025	Delivered	9589071052702527760860	Devon Energy Production Company, L.P.	333 W. Sheridan Avenue	Oklahoma City	OK	73102
8/21/2025	Delivered	9589071052702527760877	Duke Minerals Non-Op, LLC	3421 W. College St	Broken Arrow	OK	74012
8/21/2025	Delivered	9589071052702527760884	Heritage Exploration - Permian, LLC	5600 N. May Ave., Ste. 320	Oklahoma City	OK	73112
8/21/2025	Delivered	9589071052702527760891	Magnum Hunter Production, Inc.	6001 Deauville Blvd Suite 300N	Midland	TX	79706
8/21/2025	Delivered	9589071052702527760907	Oxy Y-1 Company	5 Greenway Plaza, Suite 100	Houston	TX	77046
8/21/2025	Delivered	9589071052702527760914	PBEX, LLC	223 W. Wall Street, Ste. 900	Midland	TX	79701
8/21/2025	Delivered	9589071052702527760921	Redfern Enterprises, Inc.	P.O. Box 7698	Tyler	TX	75711
8/21/2025	Delivered	9589071052702527760938	RKC, Inc.	7500 E. Arapahoe Rd, Ste. 380	Centennial	CO	80112-6116
8/21/2025	In Transit	9589071052702527760945	SCAN-Harbor, Inc. f/k/a Boys and Girls Harbor	345 East 102nd St, Ste. 301	New York	NY	10029
8/21/2025	Delivered	9589071052702527760952	Texas Independent Exploration Limited	6760 Portwest Drive	Houston	TX	77024
8/21/2025	Delivered	9589071052702527760969	The DeCompiegne Property Company No. 20, Ltd.	P.O. Box 1071	Midland	TX	79702
8/21/2025	Delivered	9589071052702527760976	Paloma Permian AssetCo, LLC	1100 Louisiana Steet, Ste. 5100	Houston	TX	77002
8/21/2025	Delivered	9589071052702527760983	Sarvis Permian Land Fund I, LLC	1401 17th Street, Ste. 1175	Denver	CO	80202
8/21/2025	Delivered	9589071052702527760990	Sarvis Rockmont Permian Land Fund I, LLC	1401 17th Street, Ste. 1175	Denver	CO	80202
8/21/2025	Delivered	9589071052702527761003	U.S. Energy Development Corporation	601 E. Exchange, Ste. 100	Fort Worth	TX	76164
8/21/2025	Delivered	9589071052702527761010	Faulconer Resources 2001 Limited Partnership, LLP	P. O. Box 7995	Tyler	TX	75711
8/21/2025	Delivered	9589071052702527761027	James F. Zimmerman Trust, dated March 28, 1988	P. O. Box 1359	Carlsbad	NM	88221
8/21/2025	In Transit	9589071052702527761034	Glen Zier	P. O. Box 1846	Collegedale	TN	37315
8/21/2025	In Transit	9589071052702527761041	William R & Harriett S Noftsker	P. O. Box 729	Bernalillo	NM	87004
8/21/2025	Returned	9589071052702527761058	Pat D & L Jane Henry	805 West Riverside Drive	Carlsbad	NM	88220
8/21/2025	In Transit	9589071052702527761065	Jennie Hanson	13427 North 24th Drive	Phoenix	AZ	85029
8/21/2025	In Transit	9589071052702527761072	Cecil Brininstool	3831 Evergreen Street	Irving	TX	75061-3918
8/21/2025	In Transit	9589071052702527761089	Geoff Christopher Niess	6700 229th Pl SW	Mountlake Terrace	WA	98043
8/21/2025	In Transit	9589071052702527761096	Karl Manfred Niess	205 Whitney Drive	Ruidosa	NM	88345
8/21/2025	Returned	9589071052702527761102	Melvin C & Anaclore Wood	705 Elma Drive	Carlsbad	NM	88220
8/21/2025	Returned	9589071052702527761119	John Draper Brantley, Jr	709 West Riverside Drive	Carlsbad	NM	88220
8/21/2025	In Transit	9589071052702527761126	Zachary Rogers	P. O. Box 1135	Panama	OK	74951-1135
8/21/2025	Delivered	9589071052702527761133	John D. Jr & Bettie-Ann Brantley	706 West Riverside Drive	Carlsbad	NM	88220
8/21/2025	Returned	9589071052702527761140	John W & Jacquelyn D Cruce	704 Lakeside Drive	Carlsbad	NM	88220
8/21/2025	Delivered	9589071052702527761157	AK Properties, LLC	P.O. Box 477	Carlsbad	NM	88221
8/21/2025	Delivered	9589071052702527761164	The Lyle M. Blohm and Elizabeth D. Blohm Revocable Trust	P.O. Box 1359	Carlsbad	NM	88220
8/21/2025	Delivered	9589071052702527732614	Irene J Goldminz-Roberts	616 West Pierce Street	Carlsbad	NM	88220
8/21/2025	Delivered	9589071052702527717529	Richard Dean Wait and Elizabeth S. Wait Revocable Trust	P. O. Box 1359	Carlsbad	NM	88221
8/21/2025	Delivered	9589071052702527717536	Thomas & Michelle Kesterson	609 Lakeside Drive	Carlsbad	NM	88220

8/21/2025	In Transit	9589071052702527717543	Richard A Cole	113 Laurelwood Drive	Covington	LA	70433
8/21/2025	Returned	9589071052702527717550	Opal M Cole	610 West Pierce Street	Carlsbad	NM	88220
8/21/2025	In Transit	9589071052702527717567	Marilyn L Robison	3326 Kuykendall	Carlsbad	NM	88220
8/21/2025	Delivered	9589071052702527717574	Estate of Frederick Walker Horne, aka Fred Horne	5405 Avenida Cuesta NE	Albuquerque	NM	87111
8/21/2025	Delivered	9589071052702527717581	Kathy Horne Sporing	5405 Avenida Cuesta NE	Albuquerque	NM	87111
8/21/2025	In Transit	9589071052702527717598	Carolyn Asberry	115 Cottage Lane	Dexter	MO	63841
8/21/2025	Delivered	9589071052702527717604	Col. James A Athanas	5134 Crusade Dr.	San Antonio	TX	78218
8/21/2025	Returned	9589071052702527717611	Carrie Dickey	1303 North Canal	Carlsbad	NM	88220
8/21/2025	In Transit	9589071052702527717628	Ethel M McCuller	214 Elm	Gordon	AR	71743
8/21/2025	Returned	9589071052702527717635	William J Montgomery	24 Wimbleton Road	Lake Bluff	IL	60044
8/21/2025	In Transit	9589071052702527717642	Rillus M Welch	1002 W. 27th	Pine Bluff	AR	71601
8/21/2025	Returned	9589071052702527717659	Michael A. Sullivan	601 West Riverside Drive	Carlsbad	NM	88220
8/21/2025	In Transit	9589071052702527717666	Heirs of Harvey Joe White	1501 Windmill Run	Wimberly	TX	78676
8/21/2025	In Transit	9589071052702527717673	Heirs of Walter Clark White	1501 Windmill Run	Wimberly	TX	78676
8/21/2025	Delivered	9589071052702527717680	Louise Griffin Hemler Revocable Trust	127 South Canyon Street	Carlsbad	NM	88220
8/21/2025	In Transit	9589071052702527717697	Kathleen Kindel Garza	661 Grecian Lane NW	Albuquerque	NM	87107
8/21/2025	In Transit	9589071052702527717703	Joan Marion Kindel	352 La Mesa Avenue	Encinitas	CA	92024
8/21/2025	In Transit	9589071052702527717710	Frank W Kindel	661 Grecian Lane NW	Albuquerque	NM	87107
8/21/2025	Returned	9589071052702527717727	Amy B Richardson Hatch	1101 North Guadalupe Street	Carlsbad	NM	88220
8/21/2025	In Transit	9589071052702527717734	Loren W & Dorothy E Cammon	1102 Willow Drive	Olney	IL	62450
8/21/2025	Returned	9589071052702527717741	Sharon E. McPherson	1110 N. Guadalupe	Carlsbad	NM	88220
8/21/2025	Returned	9589071052702527717758	Danny J. McPherson	1110 N. Guadalupe	Carlsbad	NM	88220
8/21/2025	Returned	9589071052702527717765	Heirs of Frances J. Gamel	1106 North Guadalupe Street	Carlsbad	NM	88220
8/21/2025	Delivered	9589071052702527717772	Diana Bagley	18215 Jannevar Court	Lakeville	MN	55044
8/21/2025	Returned	9589071052702527717789	Michael Bridgewater	803 Elma Street	Carlsbad	NM	88220
8/21/2025	In Transit	9589071052702527717796	Marie Burkham	3145 Modella Avenue	Dallas	TX	75229
8/21/2025	In Transit	9589071052702527717802	Julie Jones	1419 North Country Club Circle	Carlsbad	NM	88220
8/21/2025	Returned	9589071052702527717819	M Ethel Bothwell Trust, dated June 4, 1991	1137 Tracy	Carlsbad	NM	88220
8/21/2025	In Transit	9589071052702527717826	Estate of Roberta Mack McCollum	P.O. Box 713	Wells	TX	75976
8/21/2025	In Transit	9589071052702527717833	Emily Warren	3521 Hillcrest Drive	Los Angeles	CA	90016
8/21/2025	In Transit	9589071052702527717840	Matthew Warren	42 Sierra Park Road	Quincy	CA	95971
8/21/2025	Returned	9589071052702527717857	Barney T Burns	3950 West New York Drive	Tucson	AZ	85745
8/21/2025	In Transit	9589071052702527717864	Marion Joan Johnson	4321 Dry Creek Road	Sacramento	CA	95838
8/21/2025	In Transit	9589071052702527717871	Joyce Sanders	797 Saxton Bone Road	Goldendale	WA	98620
8/21/2025	In Transit	9589071052702527717888	The Ned Norfleet and Lucretia M Norfleet Family Trust	15060 West Pinchot Avenue	Goodyear	AZ	85398
8/21/2025	Delivered	9589071052702527717895	Elmer Zipse Robinson Revocable Trust	202 West Stevens	Carlsbad	NM	88220
8/21/2025	Delivered	9589071052702527717901	Chang S Lee	1117 Tracy Place	Carlsbad	NM	88220

8/21/2025	In Transit	9589071052702527717918	Richard Everitt Jourdan	11415 Academy Ridge Road NE	Albuquerque	NM	87111
8/21/2025	In Transit	9589071052702527717925	Thomas Michael Jourdan	603 Kevin Court	Ridgecrest	CA	93555
8/21/2025	In Transit	9589071052702527717932	Charles Samuel Jourdan	2629 Brecca Court	Apopka	FL	32712
8/21/2025	In Transit	9589071052702527717949	Nancy Jourdan Musser	1014 N. Sherri	Ridgecrest	CA	93555
8/21/2025	In Transit	9589071052702527717956	Susan Jourdan Paxton	7900 Woodharbor	Fort Worth	TX	76179
8/21/2025	Delivered	9589071052702527717963	The William L. Featherstone and Ida M. Featherstone Revocable Trust	P. O. Box 1359	Carlsbad	NM	88220
8/21/2025	In Transit	9589071052702527717970	Garry Lynn Hefner	P.O. Box 851	Carlsbad	NM	8820
8/21/2025	Delivered	9589071052702527717987	HEIRS of Aulton W. Hefner	1442 W. Elgin Street	Chandler	AZ	85224
8/21/2025	In Transit	9589071052702527717994	Scott Alan Douglass	Manor Grove, Manor Lane	Horringer, Bury St. Edmunds, United Kingdom		IP29 5PY
8/21/2025	Delivered	9589071052702527718007	Clay Stuart Douglass	8707 Dorman Cove	Austin	TX	78717
8/21/2025	In Transit	9589071052702527718014	Marna D McCann	1111 Tracy Place	Carlsbad	NM	88220
8/21/2025	Returned	9589071052702527718021	Madeleine B Hauser Revocable Trust	P. O. Box 1369	Carlsbad	NM	88221
8/21/2025	In Transit	9589071052702527718038	Maureen Freet	5826 East 62nd Street	Tulsa	OK	74136
8/21/2025	In Transit	9589071052702527718045	Mary L Skavaril	222 East Torrence Rd	Columbus	OH	43214
8/21/2025	Delivered	9589071052702527718052	David E. Wilkinson	16 Call Cascabela	Santa Fe	NM	87508
8/21/2025	Delivered	9589071052702527718069	Joe S & Diane H Smith	1523 Burgundy	Carlsbad	NM	88220
8/21/2025	Delivered	9589071052702527718076	Mary Josephine Tarble Revocable Trust	P.O. Box 1358	Carlsbad	NM	88220
8/21/2025	In Transit	9589071052702527718083	James L & Marguerite White	1002 Airport Avenue	Carlsbad	NM	88220
8/21/2025	In Transit	9589071052702527718090	Nicholas J & Delise A Parish	8 Barbour Brae Bridge of Don Aberdeen, Scotland AB28RT			
8/21/2025	In Transit	9589071052702527718106	John Timothy Roberts	8822 Evanview Drive	Los Angeles	CA	90069
8/21/2025	In Transit	9589071052702527718113	Robin Jean Kennedy Roy	8822 Evanview Drive	Los Angeles	CA	90069
8/21/2025	In Transit	9589071052702527718120	Robert Wilcox	1800 Plateau Vista Blvd., Apt 3106	Round Rock	TX	78664
8/21/2025	In Transit	9589071052702527718137	Suzanne Wilcox	1800 Plateau Vista Blvd., Apt 3106	Round Rock	TX	78664
8/21/2025	Delivered	9589071052702527718144	Lynda Coppenbarger	1301 South Lovington	Deming	NM	88030
8/21/2025	In Transit	9589071052702527718151	Doris Feld	12400 Rojas, Sp. 9	El Paso	TX	79928
8/21/2025	Returned	9589071052702527718168	Janice Portillo	3953 Mapu Street	Lihue	HI	96766
8/21/2025	Delivered	9589071052702527718175	SITIO PERMIAN, LP	1401 LAWRENCE STREET, STE. 1750	DENVER	CO	80202
8/21/2025	In Transit	9589071052702527718182	SPRINGWOOD MINERALS 6, LP	P.O. BOX 3579	MIDLAND	TX	79702
8/21/2025	In Transit	9589071052702527718199	Patty Jo Ausnehmer	561 W. South Range Road	North Lima	OH	44452
8/21/2025	Delivered	9589071052702527718205	Donald E. Meyers	1112 North Eddy Street	Carlsbad	NM	88220
8/21/2025	In Transit	9589071052702527718212	Frances Eileen Porterfield	1735 2nd Street	Connellsville	PA	15425
8/21/2025	In Transit	9589071052702527718229	Thomas Eugene & Betty Ann Hackler	4257 Ceres Court	Las Cruces	NM	88011
8/21/2025	In Transit	9589071052702527718236	Lucille A Throgmorton	620 Camino Cereza	Los Alamos	NM	87544

8/21/2025	In Transit	9589071052702527718243	William Joseph Gerlach, Sr	1640 El Cerrito	Hemet	CA	92543
8/21/2025	In Transit	9589071052702527718250	Rita Leonard	26455 Lucky Stone Road	Bonita Springs	FL	34135
8/21/2025	Returned	9589071052702527718267	John C Prather	1106 North Francis Street	Carlsbad	NM	88220
8/21/2025	Returned	9589071052702527718274	Nancy C Prather	1106 North Francis Street	Carlsbad	NM	88220
8/21/2025	Returned	9589071052702527718281	Geraldine L. Butler	202 18th Street East, Lot 35	Hondo	TX	78861
8/21/2025	Delivered	9589071052702527718298	Steven Ellyson	610 West Riverside Drive	Carlsbad	NM	88220
8/21/2025	In Transit	9589071052702527718304	Steven Clyde Brown	541 East LaSalle Street	Springfield	MO	65807
8/21/2025	In Transit	9589071052702527718311	Heirs of Charles R Brown	541 East LaSalle Street	Springfield	MO	65807
8/21/2025	In Transit	9589071052702527718328	Norman Baker	P. O. Box 164	Lordsburg	NM	88045
8/21/2025	In Transit	9589071052702527718335	Heirs of Olive Johnson	1109 W. Bonbright	Carlsbad	NM	88220
8/21/2025	In Transit	9589071052702527718342	Mary Ellen Pierce	151 N. Roadrunner Pkwy., Unit 115	Las Cruces	NM	88011
8/21/2025	Delivered	9589071052702527718359	Joel Kyle Pierce	706 W. Prairie Avenue	Decatur	IL	62522
8/21/2025	Delivered	9589071052702527718366	Patricia Jane Petersen Camp	89 Vista Del Golfo	Long Beach	CA	90803
8/21/2025	In Transit	9589071052702527718373	Kristie Lynn Pearson Cooper	4116 Woodhead Street	Houston	TX	77098
8/21/2025	Delivered	9589071052702527718380	Jo Beth Elliott	12823 West 99th Street	Lexena	KS	66215
8/21/2025	In Transit	9589071052702527718403	Jean Marie Hansen	877 Pinehurst Lane	Akron	OH	44313
8/21/2025	Delivered	9589071052702527718410	Amy M Litteral	5878 Ambau Road	Spring Grove	PA	17362
8/21/2025	Delivered	9589071052702527718427	Pete Petersen	2005 Ryons Street	Lincoln	NE	68502
8/21/2025	Delivered	9589071052702527718434	Andrew John Petersen	2005 Ryons Street	Lincoln	NE	68502
8/21/2025	Delivered	9589071052702527718441	Frances Ann Petersen Rounsborg	10307 Decataur Cir	Omaha	NE	68114
8/21/2025	In Transit	9589071052702527718458	Dennis L Sivits	1026 East 450th Road	Lawrence	KS	66047
8/21/2025	In Transit	9589071052702527718465	Lakeview, LLC	P.O. Box 38397	Colorado Springs	CO	80937
8/21/2025	In Transit	9589071052702527718472	Ector Shopping Center, Inc	3277 NW Peewee Court	Bend	OR	97703
8/21/2025	Delivered	9589071052702527718489	United Potash Company	2500 Lou Menk Drive #AOB-3	Fort Worth	TX	76131

**Permian Resources Operating, LLC
Case No. 25565
Exhibit C-3**

SENDER: COMPLETE THIS SECTION

- Complete items 1, 2, and 3.
- Print your name and address on the reverse so that we can return the card to you.
- Attach this card to the back of the mailpiece, or on the front if space permits.

1. Article Addressed to:

Faulconer Resources 2001 Limited
Partnership, LLP
P. O. Box 7995
Tyler, TX 75711



9590 9402 9304 4295 0934 99

2. Article Number (Transfer from service label)

9590 9402 9304 4295 0934 99
5270 2527 7610 10

Released to Imaging: 9/4/2025 8:53:58 AM

PS Form 3811, July 2020 PSN 7530-02-000-9053

COMPLETE THIS SECTION ON DELIVERY

A. Signature

X

☐ Agent☐ Addressee

B. Received by (Printed Name)

C. Date of Delivery

D. Is delivery address different from item 1?

☐ Yes

If YES, enter delivery address below:

☐ No

3. Service Type

- ☐ Adult Signature
- ☐ Adult Signature Restricted Delivery
- ☐ Certified Mail®
- ☐ Certified Mail Restricted Delivery
- ☐ Collect on Delivery

☐ Priority Mail Express®☐ Registered Mail™☐ Registered Mail Restricted Delivery☐ Signature Confirmation™☐ Signature Confirmation Restricted Delivery

Collect on Delivery Restricted Delivery

Registered Mail

☐ Insured Mail Restricted Delivery (over \$500)

Domestic Return Receipt

SENDER: COMPLETE THIS SECTION

- Complete items 1, 2, and 3.
- Print your name and address on the reverse so that we can return the card to you.
- Attach this card to the back of the mailpiece, or on the front if space permits.

HEIRS of Aulton W. Hefner
1442 W. Elgin Street
Chandler, AZ 85224



9590 9402 9304 4295 0928 67

2. Article Number (Transfer from service label)

9589 0710 5270 2527 7179 87

Released to Imaging: 9/4/2025 8:53:58 AM

COMPLETE THIS SECTION ON DELIVERY

A. Signature

X *Alayne Jones*☐ Agent☐ Addressee

B. Received by (Printed Name)

C. Date of Delivery

8.26.25

D. Is delivery address different from item 1?

☐ Yes

If YES, enter delivery address below:

☐ No

3. Service Type

- ☐ Adult Signature
- ☐ Adult Signature Restricted Delivery
- ☐ Certified Mail®
- ☐ Certified Mail Restricted Delivery
- ☐ Collect on Delivery
- ☐ Collect on Delivery Restricted Delivery

- ☐ Priority Mail Express®
- ☐ Registered Mail™
- ☐ Registered Mail Restricted Delivery
- ☐ Signature Confirmation™
- ☐ Signature Confirmation Restricted Delivery

Mail

Mail Restricted Delivery

00)

SENDER: COMPLETE THIS SECTION

- Complete items 1, 2, and 3.
- Print your name and address on the reverse so that we can return the card to you.
- Attach this card to the back of the mailpiece, or on the front if space permits.

U.S. Energy Development Corporation
601 E. Exchange, Ste. 100
Fort Worth, TX 76164



9590 9402 9304 4295 0935 05

2. Article Number (Transfer from service label)

Released to Imaging: 9/4/2025 8:53:58 AM

PS Form 3811, July 2020 PSN 7530-02-000-9053

COMPLETE THIS SECTION ON DELIVERY

A. Signature

☐ Agent☐ Addressee

B. Received by (Printed Name)

C. Date of Delivery

8/25/25

D. Is delivery address different from item 1?

☐ Yes

If YES, enter delivery address below:

☐ No

3. Service Type

- ☐ Adult Signature
- ☐ Adult Signature Restricted Delivery
- ☐ Certified Mail®
- ☐ Certified Mail Restricted Delivery
- ☐ Collect on Delivery
- ☐ Collect on Delivery Restricted Delivery
- ☐ Insured Mail

☐ Priority Mail Express®☐ Registered Mail™☐ Registered Mail Restricted Delivery☐ Signature Confirmation™☐ Signature Confirmation Restricted Delivery
☐ Registered Mail Restricted Delivery
(500)

Domestic Return Receipt

SENDER: COMPLETE THIS SECTION

- Complete items 1, 2, and 3.
- Print your name and address on the reverse so that we can return the card to you.
- Attach this card to the back of the mailpiece, or on the front if space permits.

1. Article Addressed to:

Sarvis Permian Land Fund I, LLC
 1401 17th Street, Ste. 1175
 Denver, CO 80202



9590 9402 9304 4295 0935 29

2. Article Number (Transfer from service label)

Released to Imaging: 9/4/2025 8:53:58 AM 3

PS Form 3811, July 2020 PSN 7530-02-000-9053

COMPLETE THIS SECTION ON DELIVERY

A. Signature

X

Klagon Adams

☐ Agent☐ Addressee

B. Received by (Printed Name)

C. Date of Delivery

D. Is delivery address different from item 1? ☐ Yes
 If YES, enter delivery address below: ☐ No

3. Service Type

- ☐ Adult Signature
- ☐ Adult Signature Restricted Delivery
- ☐ Certified Mail®
- ☐ Certified Mail Restricted Delivery
- ☐ Collect on Delivery
- ☐ Collect on Delivery Restricted Delivery
- ☐ Insured Mail
- ☐ Insured Mail Restricted Delivery

- ☐ Priority Mail Express®
- ☐ Registered Mail™
- ☐ Registered Mail Restricted Delivery
- ☐ Signature Confirmation™
- ☐ Signature Confirmation Restricted Delivery

(500)

Domestic Return Receipt

- Complete items 1, 2, and 3.
- Print your name and address on the reverse so that we can return the card to you.
- Attach this card to the back of the mailpiece, or on the front if space permits.

1. Article Address

Sarvis Rock Permian Land Fund L.L.C.
1400 Montrose Street, Ste. 1175
117th Ave, CO 80202
Denver



9590 9402 9304 4295 0935 12

2. Article Number (Transfer from service label)

9589 0710 5270 2527 7100

Released to Imaging: 9/4/2025 8:53:58 AM

PS Form 3811, July 2020 PSN 7530-02-000-9053

COMPLETE THIS SECTION ON DELIVERY

A. Signature

X

Reagan Jones

☐ Agent

☐ Addressee

B. Received by (Printed Name)

C. Date of Delivery

D. Is delivery address different from item 1?

☐ Yes

If YES, enter delivery address below:

☐ No

3. Service Type

☐ Adult Signature

☐ Adult Signature Restricted Delivery

☐ Certified Mail®

☐ Certified Mail Restricted Delivery

☐ Collect on Delivery

☐ Collect on Delivery Restricted Delivery

☐ Insured Mail

☐ Insured Mail Restricted Delivery

(over \$500)

☐ Priority Mail Express®

☐ Registered Mail™

☐ Registered Mail Restricted Delivery

☐ Signature Confirmation™

☐ Signature Confirmation Restricted Delivery

Domestic Return Receipt

SENDER: COMPLETE THIS SECTION

- Complete items 1, 2, and 3.
- Print your name and address on the reverse so that we can return the card to you.
- Attach this card to the back of the mailpiece, or on the front if space permits.

1. Article Addressed to:

Dessert Flower, LLC

2000 Mallory Lane 130-301

Franklin, TN 37067



9590 9402 9304 4295 0936 59

2. Article Number (Transfer from service label)

COMPLETE THIS SECTION ON DELIVERY

A. Signature

X

☐ Agent☐ Addressee

B. Received by (Printed Name)

C. Date of Delivery

D. Is delivery address different from item 1?

☐ Yes

If YES, enter delivery address below:

☐ No

3. Service Type

- ☐ Adult Signature
- ☐ Adult Signature Restricted Delivery
- ☐ Certified Mail®
- ☐ Certified Mail Restricted Delivery
- ☐ Collect on Delivery
- ☐ Collect on Delivery Restricted Delivery

- ☐ Priority Mail Express®
- ☐ Registered Mail™
- ☐ Registered Mail Restricted Delivery
- ☐ Signature Confirmation™
- ☐ Signature Confirmation Restricted Delivery

Insured Mail

Insured Mail Restricted Delivery

(over \$500)

9590 0710 5270 2527 7608 53

Released to Imaging: 9/4/2025 8:53:58 AM

SENDER: COMPLETE THIS SECTION

- Complete items 1, 2, and 3.
- Print your name and address on the reverse so that we can return the card to you.
- Attach this card to the back of the mailpiece, or on the front if space permits.

Paloma Permian AssetCo, LLC
 1100 Louisiana Steet, Ste. 5100
 Houston, TX 77002



9590 9402 9304 4295 0935 36

2 Article Number (Transfer from service label)

9589 0710 5270 2527 7109 76

Released to Imaging: 9/4/2025 8:53:58 AM

PS Form 3811, July 2020 PSN 7530-02-000-9053

COMPLETE THIS SECTION ON DELIVERY

A. Signature

X

☐ Agent☐ Addressee

B. Received by (Printed Name)

C. Date of Delivery

D. Is delivery address different from item 1? ☐ Yes
 If YES, enter delivery address below: ☐ No

3. Service Type

- ☐ Adult Signature
- ☐ Adult Signature Restricted Delivery
- ☐ Certified Mail®
- ☐ Certified Mail Restricted Delivery
- ☐ Collect on Delivery
- ☐ Collect on Delivery Restricted Delivery
- ☐ Insured Mail

- ☐ Priority Mail Express®
- ☐ Registered Mail™
- ☐ Registered Mail Restricted Delivery
- ☐ Signature Confirmation™
- ☐ Signature Confirmation Restricted Delivery

Mail Restricted Delivery
 00)

Domestic Return Receipt

SENDER: COMPLETE THIS SECTION

- Complete items 1, 2, and 3.
- Print your name and address on the reverse so that we can return the card to you.
- Attach this card to the back of the mailpiece, or on the front if space permits.

1. Article Addressed to:

Oxy Y-1 Company
5 Greenway Plaza, Suite 100
Houston, TX 77046



9590 9402 9304 4295 0936 04

2. Article Number (Transfer from service label)

COMPLETE THIS SECTION ON DELIVERY

A. Signature

X

☒ Agent☐ Addressee

B. Received by (Printed Name)

C. Date of Delivery

C. M.

9/25/25

D. Is delivery address different from item 1? ☐ YesIf YES, enter delivery address below: ☐ No

3. Service Type

- ☐ Adult Signature
- ☐ Adult Signature Restricted Delivery
- ☐ Certified Mail®
- ☐ Certified Mail Restricted Delivery
- ☐ Collect on Delivery
- ☐ Collect on Delivery Restricted Delivery
- ☐ Insured Mail

- ☐ Priority Mail Express®
- ☐ Registered Mail™
- ☐ Registered Mail Restricted Delivery
- ☐ Signature Confirmation™
- ☐ Signature Confirmation Restricted Delivery

Insured Mail Restricted Delivery
over \$500)

SENDER: COMPLETE THIS SECTION

- Complete items 1, 2, and 3.
- Print your name and address on the reverse so that we can return the card to you.
- Attach this card to the back of the mailpiece, or on the front if space permits.

David E. Wilkinson
16 Call Cascabela
Santa Fe, NM 87508



9590 9402 9304 4295 0927 99

2. Article Number (Transfer from service label)

9589 0710 5270 2527 7180 52

Released to Imaging: 9/4/2025 8:53:58 AM

PS Form 3811, July 2020 PSN 7530-02-000-9053

COMPLETE THIS SECTION ON DELIVERY

A. Signature

X

B. Received by (Printed Name)

D WILKINSON

☐ Agent☐ Addressee

C. Date of Delivery

8/27/25

D. Is delivery address different from item 1?

☐ Yes

If YES, enter delivery address below:

☒ No

3. Service Type

- ☐ Adult Signature
- ☐ Adult Signature Restricted Delivery
- ☐ Certified Mail®
- ☐ Certified Mail Restricted Delivery
- ☐ Collect on Delivery
- ☐ Collect on Delivery Restricted Delivery

☐ Priority Mail Express®☐ Registered Mail™☐ Registered Mail Restricted Delivery☐ Signature Confirmation™☐ Signature Confirmation Restricted Delivery

Mail

Mail Restricted Delivery

300)

Domestic Return Receipt

SENDER: COMPLETE THIS SECTION

- Complete items 1, 2, and 3.
- Print your name and address on the reverse so that we can return the card to you.
- Attach this card to the back of the mailpiece, or on the front if space permits.

Lynda Coppenbarger
1301 South Lovington
Deming, NM 88030



9590 9402 9304 4295 0927 06

2. Article Number (From)

9589 0710 5270 2527 7181 44

Released to Imaging: 9/4/2025 8:53:58 AM

PS Form 3811, July 2020 PSN 7530-02-000-9053

COMPLETE THIS SECTION ON DELIVERY

A. Signature

☒ Signature
☐ Agent☐ Addressee

B. Received by (Printed Name)

C. Date of Delivery

8-26-23

D. Is delivery address different from item 1?

☐ Yes

If YES, enter delivery address below:

☐ No

3. Service Type

- ☐ Adult Signature
- ☐ Adult Signature Restricted Delivery
- ☐ Certified Mail®
- ☐ Certified Mail Restricted Delivery
- ☐ Collect on Delivery
- ☐ Collect on Delivery Restricted Delivery
- ☐ Insured Mail
- ☐ Insured Mail Restricted Delivery (over \$500)

☐ Priority Mail Express®☐ Registered Mail™☐ Registered Mail Restricted Delivery☐ Signature Confirmation™☐ Signature Confirmation Restricted Delivery

Domestic Return Receipt

SENDER: COMPLETE THIS SECTION

- Complete items 1, 2, and 3.
- Print your name and address on the reverse so that we can return the card to you.
- Attach this card to the back of the mailpiece, or on the front if space permits.

1. Article Address

Heritage Exploration - Permian, LLC
5600 N. May Ave., Ste. 320
Oklahoma City, OK 73112



9590 9402 9304 4295 0936 28

2. Article Number (Transfer from service label)

COMPLETE THIS SECTION ON DELIVERY

A. Signature

X

☐ Agent☐ Addressee

B. Received by (Printed Name)

C. Date of Delivery

D. Is delivery address different from item 1? ☐ YesIf YES, enter delivery address below: ☐ No

3. Service Type

- ☐ Adult Signature
- ☐ Adult Signature Restricted Delivery
- ☐ Certified Mail®
- ☐ Certified Mail Restricted Delivery
- ☐ Collect on Delivery
- ☐ Collect on Delivery Restricted Delivery
- ☐ Insured Mail

☐ Priority Mail Express®☐ Registered Mail™☐ Registered Mail Restricted Delivery☐ Signature Confirmation™☐ Signature Confirmation Restricted Delivery☐ Mail Restricted Delivery

(500)

SENDER: COMPLETE THIS SECTION

- Complete items 1, 2, and 3.
- Print your name and address on the reverse so that we can return the card to you.
- Attach this card to the back of the mailpiece, or on the front if space permits.

1. Article Addressed to:

Kathy Horne Sporing
5405 Avenida Cuesta NE
Albuquerque, NM 87111



9590 9402 9304 4295 0932 60

2. Article Number (Transfer from service label)

9589 0710 5270 2527 7175 81

Released to Imaging: 9/4/2025 8:53:58 AM

PS Form 3811, July 2020 PSN 7530-02-000-9053

COMPLETE THIS SECTION ON DELIVERY

A. Signature

X

☐ Agent☒ Addressee

B. Received by (Printed Name)

C. Date of Delivery

KATHY SPORING

8-27-25

D. Is delivery address different from item 1?

☐ Yes

If YES, enter delivery address below:

☐ No

3. Service Type

- ☐ Adult Signature
- ☐ Adult Signature Restricted Delivery
- ☐ Certified Mail®
- ☐ Certified Mail Restricted Delivery
- ☐ Collect on Delivery
- ☐ Collect on Delivery Restricted Delivery
- ☐ Insured Mail

- ☐ Priority Mail Express®
- ☐ Registered Mail™
- ☐ Registered Mail Restricted Delivery
- ☐ Signature Confirmation™
- ☐ Signature Confirmation Restricted Delivery

Mail Restricted Delivery
(500)

Domestic Return Receipt

SENDER: COMPLETE THIS SECTION

- Complete items 1, 2, and 3.
- Print your name and address on the reverse so that we can return the card to you.
- Attach this card to the back of the mailpiece, or on the front if space permits.

1. Addressee to:

Estate of Frederick Walker Horne, aka
Fred Horne
5405 Avenida Cuesta NE
Albuquerque, NM 87111



9590 9402 9304 4295 0932 77

2. Article Number (Transfer from service label)

COMPLETE THIS SECTION ON DELIVERY

A. Signature

X

☐ Agent☒ Addressee

B. Received by (Printed Name)

C. Date of Delivery

KATHY SPORNE 8-27-25

D. Is delivery address different from item 1?

☐ Yes

If YES, enter delivery address below:

☐ No

3. Service Type

- ☐ Adult Signature
- ☐ Adult Signature Restricted Delivery
- ☐ Certified Mail®
- ☐ Certified Mail Restricted Delivery
- ☐ Collect on Delivery
- ☐ Collect on Delivery Restricted Delivery
- ☐ Insured Mail

☐ Priority Mail Express®☐ Registered Mail™☐ Registered Mail Restricted Delivery☐ Signature Confirmation™☐ Signature Confirmation Restricted Delivery
☐ Mail Restricted Delivery
(500)

9590 9402 9304 4295 0932 774

Released to Imaging: 9/4/2025 8:53:58 AM

SENDER: COMPLETE THIS SECTION

- Complete items 1, 2, and 3.
- Print your name and address on the reverse so that we can return the card to you.
- Attach this card to the back of the mailpiece, or on the front if space permits.

Andrew John Petersen
2005 Ryons Street
Lincoln, NE 68502



9590 9402 7946 2305 8428 59

2. Article Number (Transfer from service label)

5589 0710 5270 2527 7184 34
Released to Imaging: 9/4/2025 8:53:58 AM

COMPLETE THIS SECTION ON DELIVERY

A. Signature

X

☐ Agent☒ Addressee

B. Received by (Printed Name)

C. Date of Delivery

8-26-25

D. Is delivery address different from item 1?

☐ Yes

If YES, enter delivery address below:

☐ No

3. Service Type

☐ Adult Signature☐ Adult Signature Restricted Delivery☐ Certified Mail®☐ Certified Mail Restricted Delivery☐ Collect on Delivery☐ Collect on Delivery Restricted Delivery☐ Priority Mail Express®☐ Registered Mail™☐ Registered Mail Restricted Delivery☐ Signature Confirmation™☐ Signature Confirmation Restricted Delivery

1 Restricted Delivery

SENDER: COMPLETE THIS SECTION

- Complete items 1, 2, and 3.
- Print your name and address on the reverse so that we can return the card to you.
- Attach this card to the back of the mailpiece, or on the front if space permits.

Pete Petersen
2005 Ryons Street
Lincoln, NE 68502



9590 9402 7946 2305 8428 66

2. Article Number (Transfer from service label)

Released to Imaging: 9/4/2025 8:53:58 AM

COMPLETE THIS SECTION ON DELIVERY

A. Signature

X

Callio Petersen

☐ Agent☒ Addressee

B. Received by (Printed Name)

C. Date of Delivery

8-26-75

D. Is delivery address different from item 1?

☐ Yes

If YES, enter delivery address below:

☐ No

3. Service Type

- ☐ Adult Signature
- ☐ Adult Signature Restricted Delivery
- ☐ Certified Mail®
- ☐ Certified Mail Restricted Delivery
- ☐ Collect on Delivery
- ☐ Collect on Delivery Restricted Delivery

- ☐ Priority Mail Express®
- ☐ Registered Mail™
- ☐ Registered Mail Restricted Delivery
- ☐ Signature Confirmation™
- ☐ Signature Confirmation Restricted Delivery

Mail

Mail Restricted Delivery

(0)

Domestic Return Receipt

Received by OCD: 9/3/2025 5:33:48 PM

SENDER: COMPLETE THIS SECTION

- Complete items 1, 2, and 3.
- Print your name and address on the reverse so that we can return the card to you.
- Attach this card to the back of the mailpiece, or on the front if space permits.

United Potash Company
2500 Lou Menk Drive #AOB-3
Fort Worth, TX 76131



9590 9402 7946 2305 8428 04

2. Article Number (Transfer from service label)

Released to Imaging: 9/4/2025 8:53:58 AM

PS Form 3811, July 2020 PSN 7530-02-000-9053

COMPLETE THIS SECTION ON DELIVERY

Page 60 of 191

A. Signature

X

Juan A Serrano

☐ Agent

☐ Addressee

B. Received by (Printed Name)

Juan A Serrano

C. Date of Delivery

8-25-25

D. Is delivery address different from item 1?

☐ Yes

If YES, enter delivery address below:

☐ No

3. Service Type

☐ Adult Signature

☐ Adult Signature Restricted Delivery

☐ Certified Mail®

☐ Certified Mail Restricted Delivery

☐ Collect on Delivery

☐ Collect on Delivery Restricted Delivery

☐ Insured Mail

Insured Mail Restricted Delivery

(over \$500)

☐ Priority Mail Express®

☐ Registered Mail™

☐ Registered Mail Restricted Delivery

☐ Signature Confirmation™

☐ Signature Confirmation Restricted Delivery

Domestic Return Receipt

9589 0710 5270 2527 7617
Received by OCD: 9/3/2025 5:33:48 PM Page 61 of 191

Domestic Mail Only

For delivery information, visit our website at www.usps.com®.

OFFICIAL USE

Certified Mail Fee

\$

Extra Services & Fees (check box, add fee as appropriate)

☐ Return Receipt (hardcopy)

\$

☐ Return Receipt (electronic)

\$

☐ Certified Mail Restricted Delivery

\$

☐ Adult Signature Required

\$

☐ Adult Signature Restricted Delivery

\$

Postage

\$

Total Postage

\$

Sent To

Street address

City, State, ZIP+4®

Chevron USA Inc.
1400 Smith Street
Houston, TX 77002



Released to Imaging: 9/4/2025 8:53:58 AM

U.S. Postal Service™

Received by OCD: 9/3/2025 5:33:48 PM Page 62 of 191

CERTIFIED MAIL® RECEIPT

Domestic Mail Only

For delivery information, visit our website at www.usps.com

Certified Mail Fee

\$

Extra Services & Fees (check box, add fee as appropriate)

- ☐ Return Receipt (hardcopy) \$
- ☐ Return Receipt (electronic) \$
- ☐ Certified Mail Restricted Delivery \$
- ☐ Adult Signature Required \$
- ☐ Adult Signature Restricted Delivery \$

Postage

\$
To

\$
Se

Str

Diana Bagley
18215 Jannevar Court
Lakeville, MN 55044



Released to Imaging: 9/4/2025 8:53:58 AM

9589 0710 5270 2527 7177 72

U.S. Postal Service™

Received by OCD: 9/3/2025 5:33:48 PM Page 63 of 191

CERTIFIED MAIL® RECEIPT

Domestic Mail Only

For delivery information, visit our website at www.usps.com®.

Certified Mail Fee

\$

Extra Services & Fees (check box, add fee as appropriate)

☐ Return Receipt (hardcopy)

\$

☐ Return Receipt (electronic)

\$

☐ Certified Mail Restricted Delivery

\$

☐ Adult Signature Required

\$

☐ Adult

Postage

\$

Total Paid

\$

Sent To

Street address



Heirs of Frances J. Gamel

1106 North Guadalupe Street

Carlsbad, NM 88220

Released to Imaging: 9/4/2025 8:53:58 AM

U.S. Postal ServiceTM

Received by OCD: 9/3/2025 5:33:48 PM Page 64 of 191

CERTIFIED MAIL[®] RECEIPT

Domestic Mail Only

For delivery information, visit our website at www.usps.com

OFFICIAL USE

Certified Mail Fee

\$

Extra Services & Fees (check box, add fee as appropriate)

- | | | |
|--|----|-------|
| <input type="checkbox"/> Return Receipt (hardcopy) | \$ | _____ |
| <input type="checkbox"/> Return Receipt (electronic) | \$ | _____ |
| <input type="checkbox"/> Certified Mail Restricted Delivery | \$ | _____ |
| <input type="checkbox"/> Adult Signature Required | \$ | _____ |
| <input type="checkbox"/> Adult Signature Restricted Delivery | \$ | _____ |

Postage

\$

Total P

\$

Sent To

Street &

City/ST



Danny J. McPherson
1110 N. Guadalupe
Carlsbad, NM 88220

Released to Imaging: 9/4/2025 8:53:58 AM

CERTIFIED MAIL® RECEIPT

Domestic Mail Only

For delivery information, visit our website at www.usps.com

Certified Mail Fee

\$

Extra Services & Fees (check box, add fee as appropriate)

☐ Return Receipt (hardcopy)

\$

☐ Return Receipt (electronic)

\$

☐ Certified Mail Restricted Delivery

\$

☐ Adult Signature Required

\$

☐ Adult Signature Restricted Delivery

\$

Postage

\$

Total Paid

\$

Sent To

Street and

City/State

Sharon E. McPherson
1110 N. Guadalupe
Carlsbad, NM 88220

ENERGY CENTER STATION

AUG 21 2025
Postmark
Here

LAFAYETTE, LA 70598

Released to Imaging: 9/4/2025 8:53:58 AM

U.S. Postal Service™

Received by OCD: 9/3/2025 5:33:48 PM Page 66 of 191

CERTIFIED MAIL® RECEIPT

Domestic Mail Only

For delivery information, visit our website at www.usps.com

OFFICIAL USE

Certified Mail Fee

\$

Extra Services & Fees (check box, add fee as appropriate)

☐ Return Receipt (hardcopy) \$☐ Return Receipt (electronic) \$☐ Certified Mail Restricted Delivery \$☐ Adult Signature Required \$☐ Adult Signature Restricted Delivery \$

Postage

\$
Tr\$
Se\$
St

Loren W & Dorothy E Cammon
1102 Willow Drive
Olney, IL 62450



Released to Imaging: 9/4/2025 8:53:58 AM

CERTIFIED MAIL® RECEIPT

Domestic Mail Only

For delivery information, visit our website at www.usps.com®

Certified Mail Fee

\$

Extra Services & Fees (check box, add fee as appropriate)

- ☐ Return Receipt (hardcopy) \$ _____
- ☐ Return Receipt (electronic) \$ _____
- ☐ Certified Mail Restricted Delivery \$ _____
- ☐ Adult Signature Required \$ _____
- ☐ Adult Signature Restricted Delivery \$ _____

Postage

\$

Total F

\$

Sent To

Street a

City/State

Amy B Richardson Hatch
1101 North Guadalupe Street
Carlsbad, NM 88220

Released to Imaging: 9/4/2025 8:53:58 AM

U.S. Postal Service™

Received by OCD: 9/3/2025 5:33:48 PM Page 68 of 191

CERTIFIED MAIL® RECEIPT

Domestic Mail Only

For delivery information, visit our website at www.usps.com®.

OFFICIAL US

Certified Mail Fee

\$

Extra Services & Fees (check box, add fee as appropriate)

☐ Return Receipt (hardcopy)

\$

☐ Return Receipt (electronic)

\$

☐ Certified Mail Restricted Delivery

\$

☐ Adult Signature Required

\$

☐ Adult Signature Restricted Delivery

\$

Postage

\$

Total F

\$

Sent To

Street a

City/State

ENERGY CENTER STATION

AUG 21 2025

Postmark
Here

LAFAYETTE, LA 70598

Frank W Kinder

661 Grecian Lane NW
Albuquerque, NM 87107

Released to Imaging: 9/4/2025 8:53:58 AM

9589 0710 5270 2527 7177 03

U.S. Postal Service™

Received by OCD: 9/3/2025 5:33:48 PM Page 69 of 191

CERTIFIED MAIL® RECEIPT

Domestic Mail Only

For delivery information, visit our website at www.usps.com®.



Certified Mail Fee

\$

Extra Services & Fees (check box, add fee as appropriate)

- | | |
|--|----|
| <input type="checkbox"/> Return Receipt (hardcopy) | \$ |
| <input type="checkbox"/> Return Receipt (electronic) | \$ |
| <input type="checkbox"/> Certified Mail Restricted Delivery | \$ |
| <input type="checkbox"/> Adult Signature Required | \$ |
| <input type="checkbox"/> Adult Signature Restricted Delivery | \$ |

Postmark
Here

Postage

\$

Total Postage

\$

Sent To

Street and

City, State, and ZIP+4®

Joan Marion Kindel
352 La Mesa Avenue
Encinitas, CA 92024

Released to Imaging: 9/4/2025 8:53:58 AM

9589 0710 5270 2527 7176 97

U.S. Postal Service™

Received by OCD: 9/3/2025 5:33:48 PM Page 70 of 191

CERTIFIED MAIL® RECEIPT

Domestic Mail Only

For delivery information, visit our website at www.usps.com

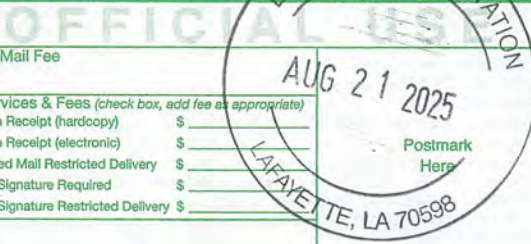

Certified Mail Fee

\$

Extra Services & Fees (check box, add fee as appropriate)

- ☐ Return Receipt (hardcopy) \$
- ☐ Return Receipt (electronic) \$
- ☐ Certified Mail Restricted Delivery \$
- ☐ Adult Signature Required \$
- ☐ Adult Signature Restricted Delivery \$

Postmark
Here

Postage

\$

Total Po

\$

Sent To

Street or

Kathleen Kindel Garza
661 Grecian Lane NW
Albuquerque, NM 87107

Released to Imaging: 9/4/2025 8:53:58 AM

PS Form

See Reverse for Instructions

U.S. Postal ServiceTM

Received by OCD: 9/3/2025 5:33:48 PM Page 71 of 191

CERTIFIED MAIL[®] RECEIPT

Domestic Mail Only

For delivery information, visit our website at www.usps.com

OFFICIAL USE

Certified Mail Fee

\$

Extra Services & Fees (check box, add fee as appropriate)

- | | | |
|--|----|-------|
| <input type="checkbox"/> Return Receipt (hardcopy) | \$ | _____ |
| <input type="checkbox"/> Return Receipt (electronic) | \$ | _____ |
| <input type="checkbox"/> Certified Mail Restricted Delivery | \$ | _____ |
| <input type="checkbox"/> Adult Signature Required | \$ | _____ |
| <input type="checkbox"/> Adult Signature Restricted Delivery | \$ | _____ |



Postage

\$
To
\$
Ser

Louise Griffin Hemler Revocable Trust,
dated November 10, 1994
127 South Canyon Street
Carlsbad, NM 88220

Released to Imaging: 9/4/2025 8:53:58 AM

9589 0710 5270 2527 7176 80

9589 0710 5270 2527 7176 73

U.S. Postal ServiceTM
Received by OCD: 9/3/2025 5:33:48 PM Page 72 of 191
CERTIFIED MAIL[®] RECEIPT
Domestic Mail Only

For delivery information, visit our website at www.usps.com[®].

OFFICIAL USE

Certified Mail Fee

\$

Extra Services & Fees (check box, add fee as appropriate)

- ☐ Return Receipt (hardcopy) \$
- ☐ Return Receipt (electronic) \$
- ☐ Certified Mail Restricted Delivery \$
- ☐ Adult Signature Required \$
- ☐ Adult Signature Restricted Delivery \$



Postage

\$

Total

\$

Sent to

Street

Heirs of Walter Clark White
1501 Windmill Run
Wimberly, TX 78676

Released to Imaging: 9/4/2025 8:53:58 AM

CERTIFIED MAIL[®] RECEIPT

Domestic Mail Only

For delivery information, visit our website at www.usps.com

OFFICIAL USE

Certified Mail Fee

\$

Extra Services & Fees (check box, add fee as appropriate)

- | | | |
|--|----|-------|
| <input type="checkbox"/> Return Receipt (hardcopy) | \$ | _____ |
| <input type="checkbox"/> Return Receipt (electronic) | \$ | _____ |
| <input type="checkbox"/> Certified Mail Restricted Delivery | \$ | _____ |
| <input type="checkbox"/> Adult Signature Required | \$ | _____ |
| <input type="checkbox"/> Adult Signature Restricted Delivery | \$ | _____ |

Postage

\$

Total

\$

Sent 1

Street

Heirs of Harvey Joe White
 1501 Windmill Run
 Wimberly, TX 78676



9589 0710 5270 2527 7176 66

9589 0710 5270 2527 7175 74

CERTIFIED MAIL[®] RECEIPT

Domestic Mail Only

For delivery information, visit our website at www.usps.com

OFFICIAL USE

Certified Mail Fee

\$

Extra Services & Fees (check box, add fee as appropriate)

- | | | |
|--|----|-------|
| <input type="checkbox"/> Return Receipt (hardcopy) | \$ | _____ |
| <input type="checkbox"/> Return Receipt (electronic) | \$ | _____ |
| <input type="checkbox"/> Certified Mail Restricted Delivery | \$ | _____ |
| <input type="checkbox"/> Adult Signature Required | \$ | _____ |
| <input type="checkbox"/> Adult Signature Restricted Delivery | \$ | _____ |

Postage

\$

Total

\$

Sen

Stre

Estate of Frederick Walker Horne, aka
Fred Horne

5405 Avenida Cuesta NE
Albuquerque, NM 87111



9589 0710 5270 2527 7175 81

CERTIFIED MAIL[®] RECEIPT

Domestic Mail Only

For delivery information, visit our website at www.usps.com[®].



Certified Mail Fee

\$

Extra Services & Fees (check box, add fee as appropriate)

- ☐ Return Receipt (hardcopy) \$
- ☐ Return Receipt (electronic) \$
- ☐ Certified Mail Restricted Delivery \$
- ☐ Adult Signature Required \$
- ☐ Adult Signature Restricted Delivery \$

Postmark
Here

Postage

\$

Total

\$

Sent

Street

Kathy Horne Sporing
5405 Avenida Cuesta NE
Albuquerque, NM 87111

9589 0710 5270 2527 7176 59

U.S. Postal ServiceTM
Received by OCD: 9/3/2025 5:33:48 PM Page 76 of 191

CERTIFIED MAIL[®] RECEIPT

Domestic Mail Only

For delivery information, visit our website at www.usps.com.

OFFICIAL USE

Certified Mail Fee

\$

Extra Services & Fees (check box, add fee as appropriate)

- | | | |
|--|----|-------|
| <input type="checkbox"/> Return Receipt (hardcopy) | \$ | _____ |
| <input type="checkbox"/> Return Receipt (electronic) | \$ | _____ |
| <input type="checkbox"/> Certified Mail Restricted Delivery | \$ | _____ |
| <input type="checkbox"/> Adult Signature Required | \$ | _____ |
| <input type="checkbox"/> Adult Signature Restricted Delivery | \$ | _____ |

Postage

\$

Total

\$

Sent

Street

Michael A. Sullivan
601 West Riverside Drive
Carlsbad, NM 88220



Released to Imaging: 9/4/2025 8:53:58 AM

9589 0710 5270 2527 7176 42

CERTIFIED MAIL[®] RECEIPT

Domestic Mail Only

For delivery information, visit our website at www.usps.com

OFFICIAL USE

Certified Mail Fee

\$

Extra Services & Fees (check box, add fee as appropriate)

- | | | |
|--|----|-------|
| <input type="checkbox"/> Return Receipt (hardcopy) | \$ | _____ |
| <input type="checkbox"/> Return Receipt (electronic) | \$ | _____ |
| <input type="checkbox"/> Certified Mail Restricted Delivery | \$ | _____ |
| <input type="checkbox"/> Adult Signature Required | \$ | _____ |
| <input type="checkbox"/> Adult Signature Restricted Delivery | \$ | _____ |

Postage

Rillus M Welch
1002 W. 27th
Pine Bluff, AR 71601



9589 0710 5270 2527 7176 35

U.S. Postal Service™

Received by OCD: 9/3/2025 5:33:48 PM Page 78 of 191

CERTIFIED MAIL® RECEIPT

Domestic Mail Only

For delivery information, visit our website at www.usps.com



Certified Mail Fee

\$

Extra Services & Fees (check box, add fee as appropriate)

- | | | |
|--|----|-------|
| <input type="checkbox"/> Return Receipt (hardcopy) | \$ | _____ |
| <input type="checkbox"/> Return Receipt (electronic) | \$ | _____ |
| <input type="checkbox"/> Certified Mail Restricted Delivery | \$ | _____ |
| <input type="checkbox"/> Adult Signature Required | \$ | _____ |
| <input type="checkbox"/> Adult Signature Restricted Delivery | \$ | _____ |

Postmark
Here

Postage

\$

Total Po:

\$

Sent To

Street and

City/State

William J Montgomery
24 Wimbleton Road
Lake Bluff, IL 60044

Released to Imaging: 9/4/2025 8:53:58 AM

9589 0710 5270 2527 7176 28

U.S. Postal ServiceTM
Received by OCD: 9/3/2025 5:33:48 PM Page 79 of 191
CERTIFIED MAIL[®] RECEIPT
Domestic Mail Only

For delivery information, visit our website at www.usps.com[®].

Certified Mail Fee

\$

Extra Services & Fees (check box, add fee as appropriate)

- | | | |
|--|----|--|
| <input type="checkbox"/> Return Receipt (hardcopy) | \$ | |
| <input type="checkbox"/> Return Receipt (electronic) | \$ | |
| <input type="checkbox"/> Certified Mail Restricted Delivery | \$ | |
| <input type="checkbox"/> Adult Signature Required | \$ | |
| <input type="checkbox"/> Adult Signature Restricted Delivery | \$ | |



Postmark
Here

Postage

\$

Total P

\$

Sent To

Street

Ethel M McCuller
214 Elm
Gordon, AR 71743

Released to Imaging: 9/4/2025 8:53:58 AM

9589 0710 5270 2527 7176 11

U.S. Postal Service™

Received by OCD: 9/3/2025 5:33:48 PM Page 80 of 191

CERTIFIED MAIL® RECEIPT

Domestic Mail Only

For delivery information, visit our website at www.usps.com®.

OFFICIAL USE

Certified Mail Fee

\$

Extra Services & Fees (check box, add fee as appropriate)

☐ Return Receipt (hardcopy)

☐ Return Receipt (electronic)

☐ Certified Mail Restricted Delivery

☐ Adult Signature Required

☐ Adult Signature Restricted Delivery

\$ _____
\$ _____
\$ _____
\$ _____
\$ _____

Postmark
Here



Postage

\$

Total

\$

Sender

Street

City

Carrie Dickey
1303 North Canal
Carlsbad, NM 88220

Released to Imaging: 9/4/2025 8:53:58 AM

PS Form 3800, January 2020

See Reverse for Instructions

9589 0710 5270 2527 7176 04

U.S. Postal ServiceTM
Received by OCD: 9/3/2025 5:33:48 PM Page 81 of 191

CERTIFIED MAIL[®] RECEIPT

Domestic Mail Only

For delivery information, visit our website at www.usps.com[®].

Certified Mail Fee

\$

Extra Services & Fees (check box, add fee as appropriate)

- | | | |
|--|----|-------|
| <input type="checkbox"/> Return Receipt (hardcopy) | \$ | _____ |
| <input type="checkbox"/> Return Receipt (electronic) | \$ | _____ |
| <input type="checkbox"/> Certified Mail Restricted Delivery | \$ | _____ |
| <input type="checkbox"/> Adult Signature Required | \$ | _____ |
| <input type="checkbox"/> Adult Signature Restricted Delivery | \$ | _____ |



Postmark
Here

Postage

\$

Total

\$

Sent

Street

Col. James A Athanas
5134 Crusade Dr.
San Antonio, TX 78218

Released to Imaging: 9/4/2025 8:53:58 AM

U.S. Postal Service™

Received by OCD: 9/3/2025 5:33:48 PM Page 82 of 191

CERTIFIED MAIL® RECEIPT

Domestic Mail Only

For delivery information, visit our website at www.usps.com®.

Certified Mail Fee

\$

Extra Services & Fees (check box, add fee as appropriate)

- ☐ Return Receipt (hardcopy) \$ _____
- ☐ Return Receipt (electronic) \$ _____
- ☐ Certified Mail Restricted Delivery \$ _____
- ☐ Adult Signature Required \$ _____
- ☐ Adult Signature Restricted Delivery \$ _____

Postage

\$

Total

\$

Sent

Street

City



Carolyn Asberry
115 Cottage Lane
Dexter, MO 63841

Released to Imaging: 9/4/2025 8:53:58 AM

9589 0710 5270 2527 7175 67

U.S. Postal Service
Received by OCD: 9/3/2025 5:33:48 PM Page 83 of 191

CERTIFIED MAIL[®] RECEIPT

Domestic Mail Only

For delivery information, visit our website at www.usps.com.

OFFICIAL USE

Certified Mail Fee

\$

Extra Services & Fees (check box, add fee as appropriate)

☐ Return Receipt (hardcopy) \$

☐ Return Receipt (electronic) \$

☐ Certified Mail Restricted Delivery \$

☐ Adult Signature Required \$

☐ Adult Signature Restricted Delivery \$

Postage

\$

Total

\$

Sent

Street

Marilyn L Robison
3326 Kuykendall
Carlsbad, NM 88220



Postmark
Here

Released to Imaging: 9/4/2025 8:53:58 AM

9589 0710 5270 2527 7175 50

U.S. Postal ServiceTM
Received by OCD: 9/3/2025 5:33:48 PM Page 84 of 191

CERTIFIED MAIL[®] RECEIPT

Domestic Mail Only

For delivery information, visit our website at www.usps.com

OFFICIAL U.S. MAIL

Certified Mail Fee

\$

Extra Services & Fees (check box, add fees as appropriate)

- | | |
|--|----|
| <input type="checkbox"/> Return Receipt (hardcopy) | \$ |
| <input type="checkbox"/> Return Receipt (electronic) | \$ |
| <input type="checkbox"/> Certified Mail Restricted Delivery | \$ |
| <input type="checkbox"/> Adult Signature Required | \$ |
| <input type="checkbox"/> Adult Signature Restricted Delivery | \$ |

Postage

\$

Total Postage

\$

Sent To

Street and

City, State



Opal M Cole
610 West Pierce Street
Carlsbad, NM 88220

Released to Imaging: 9/4/2025 8:53:58 AM

9589 0710 5270 2527 7175 43

U.S. Postal ServiceTM

Received by OCD: 9/3/2025 5:33:48 PM Page 85 of 191

CERTIFIED MAIL[®] RECEIPT

Domestic Mail Only

For delivery information, visit our website at www.usps.com[®].

OFFICIAL USE

Certified Mail Fee

\$

Extra Services & Fees (check box, add fee as appropriate)

- ☐ Return Receipt (hardcopy) \$
- ☐ Return Receipt (electronic) \$
- ☐ Certified Mail Restricted Delivery \$
- ☐ Adult Signature Required \$
- ☐ Adult Signature Restricted Delivery \$

Postage

\$

Total F

\$

Sent To

Street a

City St



Richard A Cole
113 Laurelwood Drive
Covington, LA 70433

Released to Imaging: 9/4/2025 8:53:58 AM

U.S. Postal Service™

Received by OCD: 9/3/2025 5:33:48 PM Page 86 of 191

CERTIFIED MAIL® RECEIPT

Domestic Mail Only

For delivery information, visit our website at www.usps.com®.

Certified Mail Fee

\$

Extra Services & Fees (check box, add fee as appropriate)

☐ Return Receipt (hardcopy)

\$

☐ Return Receipt (electronic)

\$

☐ Certified Mail Restricted Delivery

\$

☐ Adult Signature Required

\$

☐ Adult Signature Restricted Delivery

\$

Postage

\$

Total Fee

\$

Sent To

Street

City/State



Thomas & Michelle Kesterson
609 Lakeside Drive
Carlsbad, NM 88220

Released to Imaging: 9/4/2025 8:53:58 AM

CERTIFIED MAIL[®] RECEIPT

Domestic Mail Only

For delivery information, visit our website at www.usps.com

OFFICIAL USE

Certified Mail Fee

\$

Extra Services & Fees (check box, add fee as appropriate)

- ☐ Return Receipt (hardcopy) \$ _____
- ☐ Return Receipt (electronic) \$ _____
- ☐ Certified Mail Restricted Delivery \$ _____
- ☐ Adult Signature Required \$ _____
- ☐ Adult Signature Restricted Delivery \$ _____

Postage

\$

Total

\$

Sent

Street

Richard Dean Wait and Elizabeth S. Wait

Revocable Trust dated April 11, 1984

P. O. Box 1359

Carlsbad, NM 88221

Released to Imaging: 9/4/2025 8:53:58 AM



U.S. Postal Service™

Received by OCD: 9/3/2025 5:33:48 PM Page 88 of 191

CERTIFIED MAIL® RECEIPT

Domestic Mail Only

For delivery information, visit our website at www.usps.com®.

OFFICIAL U.S. MAIL

Certified Mail Fee

\$

Extra Services & Fees (check box, add fee as appropriate)

- ☐ Return Receipt (hardcopy) \$
- ☐ Return Receipt (electronic) \$
- ☐ Certified Mail Restricted Delivery \$
- ☐ Adult Signature Required \$
- ☐ Adult Signature Restricted Delivery \$

Postmark
Here

Postage

\$

Total

\$

Sent

Street

Irene J Goldminz-Roberts
616 West Pierce Street
Carlsbad, NM 88220

Released to Imaging: 9/4/2025 8:53:58 AM

U.S. Postal Service

TM

Received by OCD: 9/3/2025 5:33:48 PM Page 89 of 191

CERTIFIED MAIL

Domestic Mail Only

For delivery information, visit our website at www.usps.com®.

Certified Mail Fee

\$

Extra Services & Fees (check box, add fee as appropriate)

☐ Return Receipt (hardcopy)

\$

☐ Return Receipt (electronic)

\$

☐ Certified Mail Restricted Delivery

\$

☐ Adult Signature Required

\$

☐ Adult Signature Restricted Delivery

\$

Postage

\$

Total F

\$

Sent To

Street

City, St

The Lyle M. Blohm and Elizabeth D. Blohm
Revocable Trust dated October 23, 1989
P.O. Box 1359

Carlsbad, NM 88220

Released to Imaging: 9/4/2025 8:53:58 AM

9589 0710 5270 2527 7611 57

U.S. Postal Service™

Received by OCD: 9/3/2025 5:33:48 PM Page 90 of 191

CERTIFIED MAIL® RECEIPT

Domestic Mail Only

For delivery information, visit our website at www.usps.com®.

OFFICIAL U.S. MAIL

Certified Mail Fee

\$

Extra Services & Fees (check box, add fee as appropriate)

- | | | |
|--|----|-------|
| <input type="checkbox"/> Return Receipt (hardcopy) | \$ | _____ |
| <input type="checkbox"/> Return Receipt (electronic) | \$ | _____ |
| <input type="checkbox"/> Certified Mail Restricted Delivery | \$ | _____ |
| <input type="checkbox"/> Adult Signature Required | \$ | _____ |
| <input type="checkbox"/> Adult Signature Restricted Delivery | \$ | _____ |

Postmark
Here

Postage

\$

Total

\$

Sent

Street

City

Released to Imaging: 9/4/2025 8:53:58 AM

9589 0710 5227 7611 40

U.S. Postal ServiceTM
Received by OCD: 9/3/2025 5:33:48 PM Page 91 of 191

CERTIFIED MAIL[®] RECEIPT

Domestic Mail Only

For delivery information, visit our website at www.usps.com[®].

OFFICIAL USE

Certified Mail Fee

\$

Extra Services & Fees (check box, add fee as appropriate)

- | | |
|--|----|
| <input type="checkbox"/> Return Receipt (hardcopy) | \$ |
| <input type="checkbox"/> Return Receipt (electronic) | \$ |
| <input type="checkbox"/> Certified Mail Restricted Delivery | \$ |
| <input type="checkbox"/> Adult Signature Required | \$ |
| <input type="checkbox"/> Adult Signature Restricted Delivery | \$ |

AUG 21 2025

LAFAYETTE, LA 70598

Postmark
Here

Postage

\$
To

\$
Se

Str

John W & Jacquelyn D Cruce
704 Lakeside Drive
Carlsbad, NM 88220

Released to Imaging: 9/4/2025 8:53:58 AM

U.S. Postal Service™

Received by OCD: 9/3/2025 5:33:48 PM Page 92 of 191

CERTIFIED MAIL® RECEIPT

Domestic Mail Only

For delivery information, visit our website at www.usps.com®.

OFFICIAL USE

Certified Mail Fee

\$

Extra Services & Fees (check box, add fee as appropriate)

- | | | |
|--|----|-------|
| <input type="checkbox"/> Return Receipt (hardcopy) | \$ | _____ |
| <input type="checkbox"/> Return Receipt (electronic) | \$ | _____ |
| <input type="checkbox"/> Certified Mail Restricted Delivery | \$ | _____ |
| <input type="checkbox"/> Adult Signature Required | \$ | _____ |
| <input type="checkbox"/> Adult Signature Restricted Delivery | \$ | _____ |

Postage

\$

Total

\$

Sent

Street

City

John D. Jr & Bettie-Ann Brantley
706 West Riverside Drive
Carlsbad, NM 88220



Released to Imaging: 9/4/2025 8:53:58 AM

9589 0710 5270 2527 7611 33

U.S. Postal Service™

Received by OCD: 9/3/2025 5:33:48 PM Page 93 of 191

CERTIFIED MAIL® RECEIPT

Domestic Mail Only

For delivery information, visit our website at www.usps.com®.

OFFICIAL USE

Certified Mail Fee

\$

Extra Services & Fees (check box, add fee as appropriate)

- ☐ Return Receipt (hardcopy) \$
- ☐ Return Receipt (electronic) \$
- ☐ Certified Mail Restricted Delivery \$
- ☐ Adult Signature Required \$
- ☐ Adult Signature Restricted Delivery \$

Postage

\$

Total P

\$

Sent To

Street &

City, St

Zachary Rogers

P. O. Box 1135

Panama, OK 74951-1135



Released to Imaging: 9/4/2025 8:53:58 AM

9589 0710 5227 7611 26

U.S. Postal ServiceTM
Received by OCD: 9/3/2025 5:33:48 PM Page 94 of 191

CERTIFIED MAIL[®] RECEIPT

Domestic Mail Only

For delivery information, visit our website at www.usps.com[®].

OFFICIAL USE

Certified Mail Fee

\$

Extra Services & Fees (check box, add fee as appropriate)

☐ Return Receipt (hardcopy)

☐ Return Receipt (electronic)

☐ Certified Mail Restricted Delivery

☐ Adult Signature Required

☐ Adult Signature Restricted Delivery

LAFFETTE, LA 70598

Postmark
Here

Postage

\$

Total Po

\$

Sent To

Street an

City, State

John Draper Brantley, Jr
709 West Riverside Drive
Carlsbad, NM 88220

Released to Imaging: 9/4/2025 8:53:58 AM

U.S. Postal Service™

Received by OCD: 9/3/2025 5:33:48 PM Page 95 of 191

CERTIFIED MAIL® RECEIPT

Domestic Mail Only

For delivery information, visit our website at www.usps.com®.

OFFICIAL USE

Certified Mail Fee

\$

Extra Services & Fees (check box, add fee as appropriate)

☐ Return Receipt (hardcopy)

\$

☐ Return Receipt (electronic)

\$

☐ Certified Mail Restricted Delivery

\$

☐ Adult Signature Required

\$

☐ Adult Signature Restricted Delivery

\$

Postmark
Here

Postage

\$

Total

\$

Sent

Street

City

Melvin C & Anaclare Wood
705 Elma Drive
Carlsbad, NM 88220

Released to Imaging: 9/4/2025 8:53:58 AM

U.S. Postal ServiceTM

Received by OCD: 9/3/2025 5:33:48 PM Page 96 of 191

CERTIFIED MAIL[®] RECEIPT

Domestic Mail Only

For delivery information, visit our website at www.usps.com

OFFICIAL USE

AUG 21 2025

K. FAYETTE, LA 700

Postmark
Here

Certified Mail Fee

\$

Extra Services & Fees (check box, add fee as appropriate)

- ☐ Return Receipt (hardcopy) \$ _____
- ☐ Return Receipt (electronic) \$ _____
- ☐ Certified Mail Restricted Delivery \$ _____
- ☐ Adult Signature Required \$ _____
- ☐ Adult Signature Restricted Delivery \$ _____

Postage

\$

Total

\$

Sent

Street

City

Karl Manfred Niess
205 Whitney Drive
Ruidosa, NM 88345

Released to Imaging: 9/4/2025 8:53:58 AM

9589 0710 5227 7610 89

U.S. Postal ServiceTM
CERTIFIED MAIL[®]

Domestic Mail Only

For delivery information, visit our website at www.usps.com[®].

OFFICIAL USE

Certified Mail Fee

\$

Extra Services & Fees (check box, add fee as appropriate)

- | | | |
|--|----|-------|
| <input type="checkbox"/> Return Receipt (hardcopy) | \$ | _____ |
| <input type="checkbox"/> Return Receipt (electronic) | \$ | _____ |
| <input type="checkbox"/> Certified Mail Restricted Delivery | \$ | _____ |
| <input type="checkbox"/> Adult Signature Required | \$ | _____ |
| <input type="checkbox"/> Adult Signature Restricted Delivery | \$ | _____ |

Postmark
Here

Postage

\$

Total

\$

Sent

Street

City

Geoff Christopher Niess
6700 229th Pl SW
Mountlake Terrace, WA 98043

Released to Imaging: 9/4/2025 8:53:58 AM

U.S. Postal ServiceTM

Received by OCD: 9/3/2025 5:33:48 PM Page 98 of 191

CERTIFIED MAIL[®] RECEIPT

Domestic Mail Only

For delivery information, visit our website at www.usps.com

OFFICIAL USE

Certified Mail Fee

\$

Extra Services & Fees (check box, add fee as appropriate)

- | | | |
|--|----|-------|
| <input type="checkbox"/> Return Receipt (hardcopy) | \$ | _____ |
| <input type="checkbox"/> Return Receipt (electronic) | \$ | _____ |
| <input type="checkbox"/> Certified Mail Restricted Delivery | \$ | _____ |
| <input type="checkbox"/> Adult Signature Required | \$ | _____ |
| <input type="checkbox"/> Adult Signature Restricted Delivery | \$ | _____ |

Postage

\$

Total P

\$

Sent To

Street

City

Cecil Brininstool

3831 Evergreen Street

Irving, TX 75061-3918



Released to Imaging: 9/4/2025 8:53:58 AM

9589 0710 5270 2527 7610 72

U.S. Postal Service™

Received by OCD: 9/3/2025 5:33:48 PM Page 99 of 191

CERTIFIED MAIL® RECEIPT

Domestic Mail Only

For delivery information, visit our web site at www.usps.com®.

OFFICIAL USE

Certified Mail Fee

\$

Extra Services & Fees (check box, add fee as appropriate)

☐ Return Receipt (hardcopy)

\$

☐ Return Receipt (electronic)

\$

☐ Certified Mail Restricted Delivery

\$

☐ Adult Signature Required

\$

☐ Adult Signature Restricted Delivery

\$

Postage

\$

Total

\$

Sent

Street

City

Jennie Hanson

13427 North 24th Drive

Phoenix, AZ 85029

Postmark
Here

Released to Imaging: 9/4/2025 8:53:58 AM

U.S. Postal Service™

Received by OCD: 9/3/2025 5:33:48 PPage 100 of 191

CERTIFIED MAIL™

Domestic Mail Only

For delivery information, visit our website at www.usps.com®.

OFFICIAL USE

Certified Mail Fee

\$

Extra Services & Fees (check box, add fee as appropriate)

- ☐ Return Receipt (hardcopy) \$
- ☐ Return Receipt (electronic) \$
- ☐ Certified Mail Restricted Delivery \$
- ☐ Adult Signature Required \$
- ☐ Adult Signature Restricted Delivery \$

Postmark
Here

Postage

\$

Total

\$

Sent

Street

City

Pat D & L Jane Henry
805 West Riverside Drive
Carlsbad, NM 88220

Released to Imaging: 9/4/2025 8:53:58 AM

U.S. Postal Service™

Received by OCD: 9/3/2025 5:33:48 PPage 101 of 191

CERTIFIED MAIL® RECEIPT

Domestic Mail Only

For delivery information, visit our website at www.usps.com®.

OFFICIAL USE

Certified Mail Fee

\$

Extra Services & Fees (check box, add fee as appropriate)

- ☐ Return Receipt (hardcopy) \$
- ☐ Return Receipt (electronic) \$
- ☐ Certified Mail Restricted Delivery \$
- ☐ Adult Signature Required \$
- ☐ Adult Signature Restricted Delivery \$

Postage

\$

Total Po

\$

Sent To

Street an

City, State

William R & Harriett S Noftsker
P. O. Box 729
Bernalillo, NM 87004



Released to Imaging: 9/4/2025 8:53:58 AM

9589 0710 5227 7610 41

U.S. Postal Service™

Received by OCD: 9/3/2025 5:33:48 PPage 102 of 191

CERTIFIED MAIL® RECEIPT

Domestic Mail Only

For delivery information, visit our website at www.usps.com®.

OFFICIAL U.S. MAIL

Certified Mail Fee

\$

Extra Services & Fees (check box, add fee as appropriate)

- | | | |
|--|----|-------|
| <input type="checkbox"/> Return Receipt (hardcopy) | \$ | _____ |
| <input type="checkbox"/> Return Receipt (electronic) | \$ | _____ |
| <input type="checkbox"/> Certified Mail Restricted Delivery | \$ | _____ |
| <input type="checkbox"/> Adult Signature Required | \$ | _____ |
| <input type="checkbox"/> Adult Signature Restricted Delivery | \$ | _____ |

Postmark
Here

Postage

\$

Total

\$

Sent

Street

City

Glen Zier
P. O. Box 1846
Collegedale, TN 37315

Released to Imaging: 9/4/2025 8:53:58 AM

U.S. Postal Service™

Received by OCD: 9/3/2025 5:33:48 PPage 103 of 191

CERTIFIED MAIL® RECEIPT

Domestic Mail Only

For delivery information, visit our website at www.usps.com®.

OFFICIAL USE

Certified Mail Fee

\$

Extra Services & Fees (check box, add fee as appropriate)

☐ Return Receipt (hardcopy)

\$

☐ Return Receipt (electronic)

\$

☐ Certified Mail Restricted Delivery

\$

☐ Adult Signature Required

\$

☐ Adult Signature Restricted Delivery

\$

Postmark
Here

Postage

\$

Total

\$

Sent 1

Street

City

James F. Zimmerman Trust, dated March
28, 1988

P. O. Box 1359

Carlsbad, NM 88221

Released to Imaging: 9/4/2025 8:53:58 AM



9589 0710 5227 7610 27

Received by OCD: 9/3/2025 5:33:48 PM Page 104 of 191

CERTIFIED MAIL® RECEIPT

Domestic Mail Only

For delivery information, visit our website at www.usps.com®

OFFICIAL USE

Certified Mail Fee

69

Extra Services & Fees (check box, add fee as appropriate)

☐ Return Receipt (hardcopy)☐ Return Receipt (electronic)☐ Certified Mail Restricted Delivery☐ Adult Signature Required☐ Adult Signature Restricted Delivery \$

Postage

\$

Total

1

Sent 7

Street

City 5

Faulconer Resources 2001 Limited
Partnership, LLP
P. O. Box 7995
Tyler, TX 75711

Postmark
Here

Released to Imaging: 9/4/2025 8:53:58 AM

9589 0710 5227 7610 03

U.S. Postal Service
Received by OCD: 9/3/2025 5:33:48 PPage 105 of 191
CERTIFIED MAIL® RECEIPT
Domestic Mail Only

For delivery information, visit our website at www.usps.com®.

OFFICIAL USE

Certified Mail Fee \$
Extra Services & Fees (check box, add fee as appropriate)
☐ Return Receipt (hardcopy) \$
☐ Return Receipt (electronic) \$
☐ Certified Mail Restricted Delivery \$
☐ Adult Signature Required \$
☐ Adult Signature Restricted Delivery \$

Postmark
Here

Postage \$

Total \$

Sent \$

Street

U.S. Energy Development Corporation
601 E. Exchange, Ste. 100
Fort Worth, TX 76164

Released to Imaging: 9/4/2025 8:53:58 AM

U.S. Postal Service™

Received by OCD: 9/3/2025 5:33:48 PPage 106 of 191

CERTIFIED MAIL® RECEIPT

Domestic Mail Only

For delivery information, visit our website at www.usps.com®.

OFFICIAL USE

Certified Mail Fee

\$

Extra Services & Fees (check box, add fee as appropriate)

☐ Return Receipt (hardcopy)

\$

☐ Return Receipt (electronic)

\$

☐ Certified Mail Restricted Delivery

\$

☐ Adult Signature Required

\$

☐ Adult Signature Restricted Delivery

\$

Postage

\$

Tc

\$

Se

\$

St

\$

Ch

Sarvis Rockmont Permian Land Funds, LLC
1401 17th Street, Ste. 1175
Denver, CO 80202



Released to Imaging: 9/4/2025 8:53:58 AM

9589 0710 5227 7609 90

U.S. Postal Service™

Received by OCD: 9/3/2025 5:33:48 PPage 107 of 191

Domestic Mail Only

For delivery information, visit our website at www.usps.com®

OFFICIAL USE
AUG 21 2025
LA 10

Certified Mail Fee

\$

Extra Services & Fees (check box, add fee as appropriate)

- ☐ Return Receipt (hardcopy) \$ _____
- ☐ Return Receipt (electronic) \$ _____
- ☐ Certified Mail Restricted Delivery \$ _____
- ☐ Adult Signature Required \$ _____
- ☐ Adult Signature Restricted Delivery \$ _____

Postmark
Here

Postage

\$

Tot

\$

Sel

Str

Sarvis Permian Land Fund I, LLC
1401 17th Street, Ste. 1175
Denver, CO 80202

Released to Imaging: 9/4/2025 8:53:58 AM

U.S. Postal Service™

Received by OCD: 9/3/2025 5:33:48 PPage 108 of 191

CERTIFIED MAIL® RECEIPT

Domestic Mail Only

For delivery information, visit our website at www.usps.com®.

OFFICIAL USE

Certified Mail Fee

\$

Extra Services & Fees (check box, add fee as appropriate)

- ☐ Return Receipt (hardcopy) \$
- ☐ Return Receipt (electronic) \$
- ☐ Certified Mail Restricted Delivery \$
- ☐ Adult Signature Required \$
- ☐ Adult Signature Restricted Delivery \$

AUG 21 2025

LAFAYETTE, LA 70593

Postmark
Here

Postage

\$
Tot

\$
Ser

\$
Str

Paloma Permian AssetCo, LLC
1100 Louisiana Steet, Ste. 5100
Houston, TX 77002

Released to Imaging: 9/4/2025 8:53:58 AM

U.S. Postal Service™

Received by OCD: 9/3/2025 5:33:48 Page 109 of 191

CERTIFIED MAIL® RECEIPT

Domestic Mail Center

For delivery information, visit our website at www.usps.com®.

OFFICIAL USE

Certified Mail Fee

\$

Extra Services & Fees (check box, add fee as appropriate)

☐ Return Receipt (hardcopy) \$

☐ Return Receipt (electronic) \$

☐ Certified Mail Restricted Delivery \$

☐ Adult Signature Required \$

☐ Adult Signature Restricted Delivery \$

Postage

\$

Total F

\$

Sent To

Street &

City, St

The DeCompiegne Property Company No
20, Ltd.

P.O. Box 1071

Midland, TX 79702

Released to Imaging: 9/4/2025 8:53:58 AM

U.S. Postal Service™

Received by OCD: 9/3/2025 5:33:48 PPage 110 of 191

CERTIFIED MAIL® RECEIPT

Domestic Mail Only

For delivery information, visit our website at www.usps.com®.

OFFICIAL USE

Certified Mail Fee

\$

Extra Services & Fees (check box, add fee as appropriate)

- ☐ Return Receipt (hardcopy) \$
- ☐ Return Receipt (electronic) \$
- ☐ Certified Mail Restricted Delivery \$
- ☐ Adult Signature Required \$
- ☐ Adult Signature Restricted Delivery \$

Postmark
Here

Postage

\$

Total F

\$

Sent To

Street

City, State, ZIP+4®

Texas Independent Exploration Limited
6760 Portwest Drive
Houston, TX 77024

Released to Imaging: 9/4/2025 8:53:58 AM

U.S. Postal Service™

Received by OCD: 9/3/2025 5:33:48 PPage 111 of 191

CERTIFIED MAIL® RECEIPT

Domestic Mail Only

For delivery information, visit our website at www.usps.com®.

OFFICIAL USE

Certified Mail Fee

\$

Extra Services & Fees (check box, add fee as appropriate)

- ☐ Return Receipt (hardcopy) \$
- ☐ Return Receipt (electronic) \$
- ☐ Certified Mail Restricted Delivery \$
- ☐ Adult Signature Required \$
- ☐ Adult Signature Restricted Delivery \$

Postmark
Here

Postage

\$

Total

\$

Sent To

Street

City/State

SCAN-Harbor, Inc. f/k/a Boys and Girls
Harbor

345 East 102nd St, Ste. 301
New York, NY 10029

Released to Imaging: 9/4/2025 8:53:58 AM



9589 0710 5227 7609 45

U.S. Postal Service™

Received by OCD: 9/3/2025 5:33:48 PPage 112 of 191

CERTIFIED MAIL® RECEIPT

Domestic Mail Only

For delivery information, visit our website at www.usps.com®.

OFFICIAL USE

Certified Mail Fee

\$

Extra Services & Fees (check box, add fee as appropriate)

☐ Return Receipt (hardcopy)

\$

☐ Return Receipt (electronic)

\$

☐ Certified Mail Restricted Delivery

\$

☐ Adult Signature Required

\$

☐ Adult Signature Restricted Delivery

\$

Postmark
Here

Postage

\$

Total P

\$

Sent To

Street an

City, State

7500 E. Arapahoe Rd, Ste. 380
Centennial, CO 80112-6116

Released to Imaging: 9/4/2025 8:53:58 AM

9589 0710 5270 0270 6097 21

U.S. Postal ServiceTM
Received by OCD: 9/3/2025 5:33:48 PPage 113 of 191
CERTIFIED MAIL[®] RECEIPT
Domestic Mail Only

For delivery information, visit our website at www.usps.com[®].

OFFICIAL USE

Certified Mail Fee

\$

Extra Services & Fees (check box, add fee as appropriate)

- ☐ Return Receipt (hardcopy) \$
- ☐ Return Receipt (electronic) \$
- ☐ Certified Mail Restricted Delivery \$
- ☐ Adult Signature Required \$
- ☐ Adult Signature Restricted Delivery \$

Postage

\$

Total

\$

Sent

Street



Redfern Enterprises, Inc.
P.O. Box 7698
Tyler, TX 75711

Released to Imaging: 9/4/2025 8:53:58 AM

U.S. Postal Service™

Received by OCD: 9/3/2025 5:33:48 PPage 114 of 191

CERTIFIED MAIL® RECEIPT

Domestic Mail Only

For delivery information, visit our website at www.usps.com®.

OFFICIAL USE

Certified Mail Fee

\$

Extra Services & Fees (check box, add fee as appropriate)

☐ Return Receipt (hardcopy)

\$

☐ Return Receipt (electronic)

\$

☐ Certified Mail Restricted Delivery

\$

☐ Adult Signature Required

\$

☐ Adult Signature Restricted Delivery

\$

Postage

\$

Total

\$

Sent

Street

City

PBEX, LLC

223 W. Wall Street, Ste. 900
Midland, TX 79701

Released to Imaging: 9/4/2025 8:53:58 AM

9589 0710 5270 2527 7609 07

U.S. Postal ServiceTM

Received by OCD: 9/3/2025 5:33:48 PPage 115 of 191

CERTIFIED MAIL[®] RECEIPT

Domestic Mail Only

For delivery information, visit our website at www.usps.com[®].

OFFICIAL USE

Certified Mail Fee

\$

Extra Services & Fees (check box, add fee as appropriate)

☐ Return Receipt (hardcopy)

☐ Return Receipt (electronic)

☐ Certified Mail Restricted Delivery

☐ Adult Signature Required

☐ Adult Signature Restricted Delivery

\$

\$

\$

\$

\$

Postmark
Here

Postage

\$

Total F

\$

Sent To

Street

City

Oxy Y-1 Company

5 Greenway Plaza, Suite 100

Houston, TX 77046

Released to Imaging: 9/4/2025 8:53:58 AM

U.S. Postal Service™

Received by OCD: 9/3/2025 5:33:48 PPage 116 of 191

CERTIFIED MAIL® RECEIPT

Domestic Mail Only

For delivery information, visit our website at www.usps.com®.

OFFICIAL USE

Certified Mail Fee

\$

Extra Services & Fees (check box, add fee as appropriate)

☐ Return Receipt (hardcopy) \$☐ Return Receipt (electronic) \$☐ Certified Mail Restricted Delivery \$☐ Adult Signature Required \$☐ Adult Signature Restricted Delivery \$

Postage

\$

Total

\$

Sent

Street

City



Magnum Hunter Production, Inc.
6001 Deauville Blvd Suite 300N
Midland, TX 79706

Released to Imaging: 9/4/2025 8:53:58 AM

U.S. Postal ServiceTM

Received by OCD: 9/3/2025 5:33:48 PPage 117 of 191

CERTIFIED MAIL[®] RECEIPT

Domestic Mail Only

For delivery information, visit our website at www.usps.com[®].

OFFICIAL USE

Certified Mail Fee

\$

Extra Services & Fees (check box, add fee as appropriate)

- ☐ Return Receipt (hardcopy) \$
- ☐ Return Receipt (electronic) \$
- ☐ Certified Mail Restricted Delivery \$
- ☐ Adult Signature Required \$
- ☐ Adult Signature Restricted Delivery \$

Postmark
Here

Postage

\$

Total Price

\$

Sent To

Street

City

Heritage Exploration - Permian, LLC
5600 N. May Ave., Ste. 320
Oklahoma City, OK 73112

Released to Imaging: 9/4/2025 8:53:58 AM

9589 0710 5227 7608 84

U.S. Postal Service™

Received by OCD: 9/3/2025 5:33:48 PPage 118 of 191

CERTIFIED MAIL® RECEIPT

Domestic Mail Only

For delivery information, visit our website at www.usps.com®

OFFICIAL USE

Certified Mail Fee

\$

Extra Services & Fees (check box, add fee as appropriate)

- | | | |
|--|----|-------|
| <input type="checkbox"/> Return Receipt (hardcopy) | \$ | _____ |
| <input type="checkbox"/> Return Receipt (electronic) | \$ | _____ |
| <input type="checkbox"/> Certified Mail Restricted Delivery | \$ | _____ |
| <input type="checkbox"/> Adult Signature Required | \$ | _____ |
| <input type="checkbox"/> Adult Signature Restricted Delivery | \$ | _____ |

Postage

\$

Total

\$

Sent

Street

City



Duke Minerals Non-Op, LLC
3421 W. College St
Broken Arrow, OK 74012

Released to Imaging: 9/4/2025 8:53:58 AM

U.S. Postal Service

TM

Received by OCD: 9/3/2025 5:33:48 PPage 119 of 191

CERTIFIED MAIL[®] RECEIPT

Domestic Mail Only

For delivery information, visit our website at www.usps.com.

OFFICIAL USE

Certified Mail Fee

\$

Extra Services & Fees (check box, add fee as appropriate)

☐ Return Receipt (hardcopy)

\$

☐ Return Receipt (electronic)

\$

☐ Certified Mail Restricted Delivery

\$

☐ Adult Signature Required

\$

☐ Adult Signature Restricted Delivery

\$

Postage

\$

Total Post

\$

Sent To

Street and

City, State

AUG 21 2025

LAFAYETTE, LA 70598

Postmark
Here

Devon Energy Production Company, L.P.
333 W. Sheridan Avenue
Oklahoma City, OK 73102

Released to Imaging: 9/4/2025 8:53:58 AM

9589 0710 5270 2527 7608 53

U.S. Postal Service™

Received by OCD: 9/3/2025 5:33:48 PPage 120 of 191

CERTIFIED MAIL® RECEIPT

Domestic Mail Only

For delivery information, visit our website at www.usps.com®.

OFFICIAL U.S. MAIL

Certified Mail Fee

\$

Extra Services & Fees (check box, add fee as appropriate)

- | | | |
|--|----|-------|
| <input type="checkbox"/> Return Receipt (hardcopy) | \$ | _____ |
| <input type="checkbox"/> Return Receipt (electronic) | \$ | _____ |
| <input type="checkbox"/> Certified Mail Restricted Delivery | \$ | _____ |
| <input type="checkbox"/> Adult Signature Required | \$ | _____ |
| <input type="checkbox"/> Adult Signature Restricted Delivery | \$ | _____ |

Postage

\$

Total Post

\$

Sent To

Street and A

City, State, Z



Dessert Flower, LLC
2000 Mallory Lane 130-301
Franklin, TN 37067

Released to Imaging: 9/4/2025 8:53:58 AM

CERTIFIED MAIL[®]

Domestic Mail Only

For delivery information, visit our website at www.usps.com

Certified Mail Fee

\$

Extra Services & Fees (check box, add fees as appropriate)

- | | | |
|--|----|-------|
| <input type="checkbox"/> Return Receipt (hardcopy) | \$ | _____ |
| <input type="checkbox"/> Return Receipt (electronic) | \$ | _____ |
| <input type="checkbox"/> Certified Mail Restricted Delivery | \$ | _____ |
| <input type="checkbox"/> Adult Signature Required | \$ | _____ |
| <input type="checkbox"/> Adult Signature Restricted Delivery | \$ | _____ |

Postage

\$

Total

\$

Sent

Street

City

Released to Imaging: 9/4/2025 8:53:58 AM

Robert Wilcox

1800 Plateau Vista Blvd., Apt 3106

Round Rock, TX 78664



U.S. Postal Service™

Received by OCD: 9/3/2025 5:33:48 P Page 122 of 191

CERTIFIED MAIL® RECEIPT

Domestic Mail Only

For delivery information, visit our website at www.usps.com®

AUG 21 2025

Certified Mail Fee

\$

Extra Services & Fees (check box, add fee as appropriate)

☐ Return Receipt (hardcopy)

\$

☐ Return Receipt (electronic)

\$

☐ Certified Mail Restricted Delivery

\$

☐ Adult Signature Required

\$

☐ Adult Signature Restricted Delivery

\$

Postage

\$

Total P

\$

Sent To

Street a

City/State

Robin Jean Kennedy Roy
8822 Evanview Drive
Los Angeles, CA 90069

Postmark
Here

Released to Imaging: 9/4/2025 8:53:58 AM

CERTIFIED MAIL® RECEIPT

Domestic Mail Only

For delivery information, visit our website at www.usps.com

OFFICIAL USE

Certified Mail Fee

\$

Extra Services & Fees (check box, add fee as appropriate)

- ☐ Return Receipt (hardcopy) \$ _____
- ☐ Return Receipt (electronic) \$ _____
- ☐ Certified Mail Restricted Delivery \$ _____
- ☐ Adult Signature Required \$ _____
- ☐ Adult Signature Restricted Delivery \$ _____

Postage

\$

Total

\$

Sent

Street



John Timothy Roberts
8822 Evanview Drive
Los Angeles, CA 90069

Released to Imaging: 9/4/2025 8:53:58 AM

9589 0710 5270 2527 7180 90

CERTIFIED MAIL[®] RESTRICTED

Domestic Mail Only

For delivery information, visit our website at www.usps.com[®].

Certified Mail Fee

\$

Extra Services & Fees (check box, add fee as appropriate)

- | | | |
|--|----|-------|
| <input type="checkbox"/> Return Receipt (hardcopy) | \$ | _____ |
| <input type="checkbox"/> Return Receipt (electronic) | \$ | _____ |
| <input type="checkbox"/> Certified Mail Restricted Delivery | \$ | _____ |
| <input type="checkbox"/> Adult Signature Required | \$ | _____ |
| <input type="checkbox"/> Adult Signature Restricted Delivery | \$ | _____ |



Postmark
Here

Postage

\$

Total

\$

Sent

Street

Nicholas J & Delise A Parish
8 Barbour Brae Bridge of Don Aberdeen,
Scotland AB28RT

CERTIFIED MAIL[®] RECEIPT

Domestic Mail Only

For delivery information, visit our website at www.usps.com[®].

Certified Mail Fee

\$

Extra Services & Fees (check box, add fee as appropriate)

☐ Return Receipt (hardcopy) \$

☐ Return Receipt (electronic) \$

☐ Certified Mail Restricted Delivery \$

☐ Adult Signature Required \$

☐ Adult Signature Restricted Delivery \$

Postage

\$

Total

\$

Sent

Street

James L & Marguerite White
1002 Airport Avenue
Carlsbad, NM 88220



Postmark
Here

Released to Imaging: 9/4/2025 8:53:58 AM

U.S. Postal Service™

Received by OCD: 9/3/2025 5:33:48 PM Page 126 of 191

CERTIFIED MAIL® RECEIPT

Domestic Mail Only

For delivery information, visit our website at www.usps.com®.

Certified Mail Fee

\$

Extra Services & Fees (check box, add fee as appropriate)

☐ Return Receipt (hardcopy)

\$

☐ Return Receipt (electronic)

\$

☐ Certified Mail Restricted Delivery

\$

☐ Adult Signature Required

\$

☐ Adult Signature Restricted Delivery

\$

Postage

\$

Total

\$

Sent To

Street

City/State

Mary Josephine Tarble Revocable Trust
P.O. Box 1358
Carlsbad, NM 88220



Released to Imaging: 9/4/2025 8:53:58 AM

9589 0710 5270 2527 7180 69

U.S. Postal ServiceTM
Received by OCD: 9/3/2025 5:33:48 P Page 127 of 191
CERTIFIED MAIL[®] RECEIPT
Domestic Mail Only

For delivery information, visit our website at www.usps.com[®].

Certified Mail Fee

\$

Extra Services & Fees (check box, add fee as appropriate)

- | | |
|--|----|
| <input type="checkbox"/> Return Receipt (hardcopy) | \$ |
| <input type="checkbox"/> Return Receipt (electronic) | \$ |
| <input type="checkbox"/> Certified Mail Restricted Delivery | \$ |
| <input type="checkbox"/> Adult Signature Required | \$ |
| <input type="checkbox"/> Adult Signature Restricted Delivery | \$ |

Postage

\$

Total

\$

Sent

Street

City

Joe S & Diane H Smith
1523 Burgundy
Carlsbad, NM 88220



Postmark
Here

Released to Imaging: 9/4/2025 8:53:58 AM

9589 0710 5270 2527 7180 52

U.S. Postal Service™

Received by OCD: 9/3/2025 5:33:48 P / Page 128 of 191

CERTIFIED MAIL® RECEIPT

Domestic Mail Only

For delivery information, visit our website at www.usps.com®.

OFFICIAL USE

Certified Mail Fee

\$

Extra Services & Fees (check box, add fee as appropriate)

- ☐ Return Receipt (hardcopy) \$ _____
- ☐ Return Receipt (electronic) \$ _____
- ☐ Certified Mail Restricted Delivery \$ _____
- ☐ Adult Signature Required \$ _____
- ☐ Adult Signature Restricted Delivery \$ _____

Postage

\$

Total Postage

\$

Sent To

Street and A

City, State, ZIP

AUG 21 2025

Postmark
Here

David E. Wilkinson
16 Call Cascabela
Santa Fe, NM 87508

Released to Imaging: 9/4/2025 8:53:58 AM

CERTIFIED MAIL® RECEIPT

Domestic Mail Only

For delivery information, visit our website at www.usps.com®.

Certified Mail Fee

\$

Extra Services & Fees (check box, add fee as appropriate)

- ☐ Return Receipt (hardcopy) \$ _____
- ☐ Return Receipt (electronic) \$ _____
- ☐ Certified Mail Restricted Delivery \$ _____
- ☐ Adult Signature Required \$ _____
- ☐ Adult Signature Restricted Delivery \$ _____

Postage

\$

Total Postage

\$

Sent To

Street and Apt./P.O. Box

City/State/Zip

Mary L Skavaril

222 East Torrence Rd
Columbus, OH 43214

Released to Imaging: 9/4/2025 8:53:58 AM

U.S. Postal Service™

Received by OCD: 9/3/2025 5:33:48 P Page 130 of 191

CERTIFIED MAIL® RECEIPT

Domestic Mail Only

For delivery information, visit our website at www.usps.com®.

Certified Mail Fee

\$

Extra Services & Fees (check box, add fee as appropriate)

☐ Return Receipt (hardcopy)

\$

☐ Return Receipt (electronic)

\$

☐ Certified Mail Restricted Delivery

\$

☐ Adult Signature Required

\$

☐ Adult Signature Restricted Delivery

\$

Postage

\$

Total Paid

\$

Sent To

Street a

Maureen Freet

5826 East 62nd Street

Tulsa, OK 74136

Postmark
Here

Released to Imaging: 9/4/2025 8:53:58 AM

U.S. Postal Service™

Received by OCD: 9/3/2025 5:33:48 PM Page 131 of 191

CERTIFIED MAIL® RECEIPT

Domestic Mail Only

For delivery information, visit our website at www.usps.com

OFFICIAL USE

Certified Mail Fee

\$

Extra Services & Fees (check box, add fee as appropriate)

- | | | |
|--|----|-------|
| <input type="checkbox"/> Return Receipt (hardcopy) | \$ | _____ |
| <input type="checkbox"/> Return Receipt (electronic) | \$ | _____ |
| <input type="checkbox"/> Certified Mail Restricted Delivery | \$ | _____ |
| <input type="checkbox"/> Adult Signature Required | \$ | _____ |
| <input type="checkbox"/> Adult Signature Restricted Delivery | \$ | _____ |

Postage

\$

Total

\$

Sent To

Street

City/State



Madeleine B Hauser Revocable Trust
P. O. Box 1369
Carlsbad, NM 88221

Released to Imaging: 9/4/2025 8:53:58 AM

CERTIFIED MAIL[®] RECEIPT

Domestic Mail Only

For delivery information, visit our website at www.usps.com

Certified Mail Fee

\$

Extra Services & Fees (check box, add fee as appropriate)

☐ Return Receipt (hardcopy) \$☐ Return Receipt (electronic) \$☐ Certified Mail Restricted Delivery \$☐ Adult Signature Required \$☐ Adult Signature Restricted Delivery \$

Postage

\$

Total P.

\$

Sent To

Street a

City Sta



Marna D McCann
1111 Tracy Place
Carlsbad, NM 88220

Released to Imaging: 9/4/2025 8:53:58 AM

CERTIFIED MAIL® RECEIPT

Domestic Mail Only

For delivery information, visit our website at www.usps.com®.

OFFICIAL USE

Certified Mail Fee

\$

Extra Services & Fees (check box, add fee as appropriate)

☐ Return Receipt (hardcopy)

\$

☐ Return Receipt (electronic)

\$

☐ Certified Mail Restricted Delivery

\$

☐ Adult Signature Required

\$

☐ Adult Signature Restricted Delivery

\$

Postage

\$

Total P

\$

Sent To

Street

City, State

Clay Stuart Douglass
8707 Dorman Cove
Austin, TX 78717



Released to Imaging: 9/4/2025 8:53:58 AM

U.S. Postal ServiceTM
Received by OCD: 9/3/2025 5:33:48 PM Page 134 of 191

CERTIFIED MAIL[®]

Domestic Mail Only

For delivery information, visit our website at www.usps.com[®].

Certified Mail Fee

\$

Extra Services & Fees (check box, add fee as appropriate)

- | | |
|--|----|
| <input type="checkbox"/> Return Receipt (hardcopy) | \$ |
| <input type="checkbox"/> Return Receipt (electronic) | \$ |
| <input type="checkbox"/> Certified Mail Restricted Delivery | \$ |
| <input type="checkbox"/> Adult Signature Required | \$ |
| <input type="checkbox"/> Adult Signature Restricted Delivery | \$ |

Postage

\$

Total Fee

\$

Sent To

Street

City/State

Scott Alan Douglass
Manor Grove, Manor Lane
Horringer, Bury St. Edmunds,
United Kingdom, IP29 5PY

Released to Imaging: 9/4/2025 8:53:58 AM

CERTIFIED MAIL[®] RECEIPT

Domestic Mail Only

For delivery information, visit our website at www.usps.com[®].

Certified Mail Fee

\$

Extra Services & Fees (check box, add fee as appropriate)

☐ Return Receipt (hardcopy)

\$

☐ Return Receipt (electronic)

\$

☐ Certified Mail Restricted Delivery

\$

☐ Adult Signature Required

\$

☐ Adult Signature Restricted Delivery

\$

Postage

\$

Tot

\$

Sen

Stre

City

HEIRS of Aulton W. Hefner
1442 W. Elgin Street
Chandler, AZ 85224



Released to Imaging: 9/4/2025 8:53:58 AM

CERTIFIED MAIL[®]

Domestic Mail Only

For delivery information, visit our website at www.usps.com.

Certified Mail Fee

\$

Extra Services & Fees (check box, add fee as appropriate)

- | | |
|--|----|
| <input type="checkbox"/> Return Receipt (hardcopy) | \$ |
| <input type="checkbox"/> Return Receipt (electronic) | \$ |
| <input type="checkbox"/> Certified Mail Restricted Delivery | \$ |
| <input type="checkbox"/> Adult Signature Required | \$ |
| <input type="checkbox"/> Adult Signature Restricted Delivery | \$ |

Pos'

\$

Tot

\$

Ser

Str

Garry Lynn Hefner
P.O. Box 851
Carlsbad, NM 8820



Postmark
Here

Released to Imaging: 9/4/2025 8:53:58 AM

CERTIFIED MAIL[®] RECEIPT

Domestic Mail Only

For delivery information, visit our website at www.usps.com

Certified Mail Fee

\$

Extra Services & Fees (check box, add fee as appropriate)

- | | | |
|--|----|-------|
| <input type="checkbox"/> Return Receipt (hardcopy) | \$ | _____ |
| <input type="checkbox"/> Return Receipt (electronic) | \$ | _____ |
| <input type="checkbox"/> Certified Mail Restricted Delivery | \$ | _____ |
| <input type="checkbox"/> Adult Signature Required | \$ | _____ |
| <input type="checkbox"/> Adult Signature Restricted Delivery | \$ | _____ |

Postage

\$

Total P

\$

Sent To

Street a

The William L. Featherstone and Ida M.
Featherstone Revocable Trust
P. O. Box 1359,
Carlsbad, NM 88220



Released to Imaging: 9/4/2025 8:53:58 AM

CERTIFIED MAIL[®] RECEIPT

Domestic Mail Only

For delivery information, visit our website at www.usps.com[®].

Certified Mail Fee

\$

Extra Services & Fees (check box, add fee as appropriate)

☐ Return Receipt (hardcopy)

\$

☐ Return Receipt (electronic)

\$

☐ Certified Mail Restricted Delivery

\$

☐ Adult Signature Required

\$

☐ Adult Signature Restricted Delivery

\$

Postage

\$

Total Pos

\$

Sent To

Street and

City/State/Zip

Susan Jourdan Paxton
7900 Woodharbor
Fort Worth, TX 76179



Released to Imaging: 9/4/2025 8:53:58 AM

CERTIFIED MAIL® RECEIPT

Domestic Mail Only

For delivery information, visit our website at www.usps.com®.

Certified Mail Fee

\$

Extra Services & Fees (check box, add fee as appropriate)

- | | |
|--|----------|
| <input type="checkbox"/> Return Receipt (hardcopy) | \$ _____ |
| <input type="checkbox"/> Return Receipt (electronic) | \$ _____ |
| <input type="checkbox"/> Certified Mail Restricted Delivery | \$ _____ |
| <input type="checkbox"/> Adult Signature Required | \$ _____ |
| <input type="checkbox"/> Adult Signature Restricted Delivery | \$ _____ |

Postage

\$

Total P

\$

Sent To

Street &

City/State

Nancy Jourdan Musser
1014 N. Sherri
Ridgecrest, CA 93555

ENERGY CENTER STATION
LA 70598

SEP 3 21 2025

Postmark
Here

Released to Imaging: 9/4/2025 8:53:58 AM

U.S. Postal Service™

Received by OCD: 9/3/2025 5:33:48 PM Page 140 of 191

CERTIFIED MAIL®

Domestic Mail Only

For delivery information, visit our website at www.usps.com®.

OFFICIAL USE

Certified Mail Fee

\$

Extra Services & Fees (check box, add fee as appropriate)

☐ Return Receipt (hardcopy)

\$

☐ Return Receipt (electronic)

\$

☐ Certified Mail Restricted Delivery

\$

☐ Adult Signature Required

\$

☐ Adult Signature Restricted Delivery

\$

Postage

\$

Total Po

\$

Sent To

Street or

City/State

Charles Samuel Jourdan
2629 Brecca Court
Apopka, FL 32712

AUG 2 2025

LEVYETTE, LA 70598

Postmark
Here

Released to Imaging: 9/4/2025 8:53:58 AM

CERTIFIED MAIL[®] RECEIPT

Domestic Mail Only

For delivery information, visit our website at www.usps.com.

Certified Mail Fee

\$

Extra Services & Fees (check box, add fee as appropriate)

☐ Return Receipt (hardcopy)

\$

☐ Return Receipt (electronic)

\$

☐ Certified Mail Restricted Delivery

\$

☐ Adult Signature Required

\$

☐ Adult Signature Restricted Delivery

\$

Postage

\$

Total

\$

Sent

Street

Thomas Michael Jourdan
603 Kevin Court
Ridgecrest, CA 93555

Postmark
Here

Released to Imaging: 9/4/2025 8:53:58 AM

CERTIFIED MAIL® RECEIPT

Domestic Mail Only

For delivery information, visit our website at www.usps.com®.

Certified Mail Fee

\$

Extra Services & Fees (check box, add fee as appropriate)

- ☐ Return Receipt (hardcopy) \$
- ☐ Return Receipt (electronic) \$
- ☐ Certified Mail Restricted Delivery \$
- ☐ Adult Signature Required \$
- ☐ Adult Signature Restricted Delivery \$

Postage

\$

Total F

\$

Sent T

Street

City, S



Richard Everitt Jourdan
11415 Academy Ridge Road NE
Albuquerque, NM 87111

Released to Imaging: 9/4/2025 8:53:58 AM

9589 0710 5270 2527 7178 95

U.S. Postal Service™

Received by OCD: 9/3/2025 5:33:48 PM Page 143 of 191

CERTIFIED MAIL® RECEIPT

Domestic Mail Only

For delivery information, visit our website at www.usps.com®.

OFFICIAL USE

Certified Mail Fee

\$

Extra Services & Fees (check box, add fee as appropriate)

- | | | |
|--|----|-------|
| <input type="checkbox"/> Return Receipt (hardcopy) | \$ | _____ |
| <input type="checkbox"/> Return Receipt (electronic) | \$ | _____ |
| <input type="checkbox"/> Certified Mail Restricted Delivery | \$ | _____ |
| <input type="checkbox"/> Adult Signature Required | \$ | _____ |
| <input type="checkbox"/> Adult Signature Restricted Delivery | \$ | _____ |



Postage

\$

Total Postage

\$

Sent To

Elmer Zipse Robinson Revocable Trust
202 West Stevens
Carlsbad, NM 88220

Street and

City and State

Released to Imaging: 9/4/2025 8:53:58 AM

CERTIFIED MAIL® RECEIPT

Domestic Mail Only

For delivery information, visit our website at www.usps.com®.

OFFICIAL USE

Certified Mail Fee

\$

Extra Services & Fees (check box, add fee as appropriate)

☐ Return Receipt (hardcopy) \$☐ Return Receipt (electronic) \$☐ Certified Mail Restricted Delivery \$☐ Adult Signature Required \$☐ Adult Signature Restricted Delivery \$Postmark
Here

Postage

\$

Total Postage

\$

Sent To

Street address

City/State/Zip+4

Chang S Lee
1117 Tracy Place
Carlsbad, NM 88220

Released to Imaging: 9/4/2025 8:53:58 AM

CERTIFIED MAIL[®] RECEIPT

Domestic Mail Only

For delivery information, visit our website at www.usps.com.

Certified Mail Fee

\$

Extra Services & Fees (check box, add fee as appropriate)

- ☐ Return Receipt (hardcopy) \$ _____
- ☐ Return Receipt (electronic) \$ _____
- ☐ Certified Mail Restricted Delivery \$ _____
- ☐ Adult Signature Required \$ _____
- ☐ Adult Signature Restricted Delivery \$ _____

Postage

\$

Total F

\$

Sent To

Street

City

The Ned Norfleet and Lucretia M Norfleet
Family Trust dated November 12, 1994,
15060 West Pinchot Avenue
Goodyear, AZ 85398



Postmark
Here

Released to Imaging: 9/4/2025 8:53:58 AM

CERTIFIED MAIL[®] RECEIPT

Domestic Mail Only

For delivery information, visit our website at www.usps.com.

Certified Mail Fee

\$

Extra Services & Fees (check box, add fee as appropriate)

- ☐ Return Receipt (hardcopy) \$ _____
- ☐ Return Receipt (electronic) \$ _____
- ☐ Certified Mail Restricted Delivery \$ _____
- ☐ Adult Signature Required \$ _____
- ☐ Adult Signature Restricted Delivery \$ _____

Postage

\$

To

\$

Sel

Str

Joyce Sanders
797 Saxton Bone Road
Goldendale, WA 98620



Postmark
Here

Released to Imaging: 9/4/2025 8:53:58 AM

9589 0710 5270 2527 7178 71

CERTIFIED MAIL® RECEIPT

Domestic Mail Only

For delivery information, visit our website at www.usps.com®.

Certified Mail Fee

\$

Extra Services & Fees (check box, add fee as appropriate)

- ☐ Return Receipt (hardcopy) \$
- ☐ Return Receipt (electronic) \$
- ☐ Certified Mail Restricted Delivery \$
- ☐ Adult Signature Required \$
- ☐ Adult Signature Restricted Delivery \$

Postage

\$

Total F

\$

Sent To

Street a

City/State

Marion Joan Johnson
4321 Dry Creek Road
Sacramento, CA 95838



Released to Imaging: 9/4/2025 8:53:58 AM

U.S. Postal Service™

Received by OCD: 9/3/2025 5:33:48 PM Page 148 of 191

CERTIFIED MAIL® RECEIPT

Domestic Mail Only

For delivery information, visit our website at www.usps.com

OFFICIAL USE

Certified Mail Fee

\$

Extra Services & Fees (check box, add fee as appropriate)

- ☐ Return Receipt (hardcopy) \$ _____
- ☐ Return Receipt (electronic) \$ _____
- ☐ Certified Mail Restricted Delivery \$ _____
- ☐ Adult Signature Required \$ _____
- ☐ Adult Signature Restricted Delivery \$ _____

Postage

\$

Total

\$

Sent

Street

City



Barney T Burns
3950 West New York Drive
Tucson, AZ 85745

Released to Imaging: 9/4/2025 8:53:58 AM

U.S. Postal Service™

Received by OCD: 9/3/2025 5:33:48 PM Page 149 of 191

CERTIFIED MAIL® RECEIPT

Domestic Mail Only

For delivery information, visit our website at www.usps.com®.

Certified Mail Fee

\$

Extra Services & Fees (check box, add fee as appropriate)

☐ Return Receipt (hardcopy)

\$

☐ Return Receipt (electronic)

\$

☐ Certified Mail Restricted Delivery

\$

☐ Adult Signature Required

\$

☐ Adult Signature Restricted Delivery

\$

Postage

\$

Total Po

\$

Sent To

Street an

City/State

Matthew Warren
42 Sierra Park Road
Quincy, CA 95971

Released to Imaging: 9/4/2025 8:53:58 AM

CERTIFIED MAIL[®] RECEIPT

Domestic Mail Only

For delivery information, visit our website at www.usps.com.

OFFICIAL USE

Certified Mail Fee

\$

Extra Services & Fees (check box, add fee as appropriate)

- ☐ Return Receipt (hardcopy) \$ _____
- ☐ Return Receipt (electronic) \$ _____
- ☐ Certified Mail Restricted Delivery \$ _____
- ☐ Adult Signature Required \$ _____
- ☐ Adult Signature Restricted Delivery \$ _____

Postage

\$

Total

\$

Sent

Street



Emily Warren
3521 Hillcrest Drive
Los Angeles, CA 90016

Released to Imaging: 9/4/2025 8:53:58 AM

CERTIFIED MAIL® RECEIPT

Domestic Mail Only

For delivery information, visit our website at www.usps.com®.

OFFICIAL USE

Certified Mail Fee

\$

Extra Services & Fees (check box, add fee as appropriate)

☐ Return Receipt (hardcopy)

\$

☐ Return Receipt (electronic)

\$

☐ Certified Mail Restricted Delivery

\$

☐ Adult Signature Required

\$

☐ Adult Signature Restricted Delivery

\$

Postage

\$

Total P

\$

Sent To

Street a

Estate of Roberta Mack McCollum
P.O. Box 713
Wells, TX 75976



Released to Imaging: 9/4/2025 8:53:58 AM

9589 0710 5270 2527 7178 19

U.S. Postal ServiceTM

Received by OCD: 9/3/2025 5:33:48 P Page 152 of 191

CERTIFIED MAIL[®] RECEIPT

Domestic Mail Only

For delivery information, visit our website at www.usps.com

OFFICIAL USE

Certified Mail Fee

\$

Extra Services & Fees (check box, add fee as appropriate)

- | | | |
|--|----|-------|
| <input type="checkbox"/> Return Receipt (hardcopy) | \$ | _____ |
| <input type="checkbox"/> Return Receipt (electronic) | \$ | _____ |
| <input type="checkbox"/> Certified Mail Restricted Delivery | \$ | _____ |
| <input type="checkbox"/> Adult Signature Required | \$ | _____ |
| <input type="checkbox"/> Adult Signature Restricted Delivery | \$ | _____ |



Postage

\$

Total

\$

Sent

Street

M Ethel Bothwell Trust,
dated June 4, 1991
1137 Tracy
Carlsbad, NM 88220

City

Released to Imaging: 9/4/2025 8:53:58 AM

CERTIFIED MAIL® RECEIPT

Domestic Mail Only

For delivery information, visit our website at www.usps.com®.

Certified Mail Fee

\$

Extra Services & Fees (check box, add fee as appropriate)

☐ Return Receipt (hardcopy)

\$

☐ Return Receipt (electronic)

\$

☐ Certified Mail Restricted Delivery

\$

☐ Adult Signature Required

\$

☐ Adult Signature Restricted Delivery

\$

Postage

\$

Total Po

\$

Sent To

Street or

City/State

Julie Jones

1419 North Country Club Circle

Carlsbad, NM 88220



Released to Imaging: 9/4/2025 8:53:58 AM

CERTIFIED MAIL® RECEIPT

Domestic Mail Only

For delivery information, visit our website at www.usps.com®.

Certified Mail Fee

\$

Extra Services & Fees (check box, add fee as appropriate)

- | | |
|--|----------|
| <input type="checkbox"/> Return Receipt (hardcopy) | \$ _____ |
| <input type="checkbox"/> Return Receipt (electronic) | \$ _____ |
| <input type="checkbox"/> Certified Mail Restricted Delivery | \$ _____ |
| <input type="checkbox"/> Adult Signature Required | \$ _____ |
| <input type="checkbox"/> Adult Signature Restricted Delivery | \$ _____ |

Postage

\$

Total F

\$

Sent To

Street a

City/State



Marie Burkham
3145 Modella Avenue
Dallas, TX 75229

Released to Imaging: 9/4/2025 8:53:58 AM

U.S. Postal ServiceTM

Received by OCD: 9/3/2025 5:33:48 P Page 155 of 191

CERTIFIED MAIL[®] RECEIPT

Domestic Mail Only

For delivery information, visit our website at www.usps.com

Certified Mail Fee

\$

Extra Services & Fees (check box, add fee as appropriate)

- ☐ Return Receipt (hardcopy) \$ _____
- ☐ Return Receipt (electronic) \$ _____
- ☐ Certified Mail Restricted Delivery \$ _____
- ☐ Adult Signature Required \$ _____
- ☐ Adult Signature Restricted Delivery \$ _____

Postage

\$

Total Post

\$

Sent To

Street and

City/State

Michael Bridgewater
803 Elma Street
Carlsbad, NM 88220



Released to Imaging: 9/4/2025 8:53:58 AM

9589 0710 5270 2527 7184 89

U.S. Postal Service™

Received by OCD: 9/3/2025 5:33:48 PM Page 156 of 191

CERTIFIED MAIL® RECEIPT

Domestic Mail Only

For delivery information, visit our website at www.usps.com®.

Certified Mail Fee

\$

Extra Services & Fees (check box, add fee as appropriate)

- | | | |
|--|----|--|
| <input type="checkbox"/> Return Receipt (hardcopy) | \$ | |
| <input type="checkbox"/> Return Receipt (electronic) | \$ | |
| <input type="checkbox"/> Certified Mail Restricted Delivery | \$ | |
| <input type="checkbox"/> Adult Signature Required | \$ | |
| <input type="checkbox"/> Adult Signature Restricted Delivery | \$ | |

Postage

\$

Total

\$

Sent

Street



United Potash Company
2500 Lou Menk Drive #AOB-3
Fort Worth, TX 76131

Released to Imaging: 9/4/2025 8:53:58 AM

9589 0710 5270 2527 7184 72

CERTIFIED MAIL[®] RECEIPT

Domestic Mail Only

For delivery information, visit our website at www.usps.com.

OFFICIAL U.S. MAIL

Certified Mail Fee

\$

Extra Services & Fees (check box, add fee as appropriate)

- ☐ Return Receipt (hardcopy) \$
- ☐ Return Receipt (electronic) \$
- ☐ Certified Mail Restricted Delivery \$
- ☐ Adult Signature Required \$
- ☐ Adult Signature Restricted Delivery \$

Postage

\$

Total

\$

Sender

Street

City

Ector Shopping Center, Inc
3277 NW Peewee Court
Bend, OR 97703



9589 0710 5270 2527 7184 65

U.S. Postal ServiceTM
Received by OCD: 9/3/2025 5:33:48 PM Page 158 of 191
CERTIFIED MAIL[®] RECEIPT
Domestic Mail Only

For delivery information, visit our website at www.usps.com[®].

OFFICIAL USE

Certified Mail Fee
\$ _____

Extra Services & Fees (check box, add fee as appropriate)

<input type="checkbox"/> Return Receipt (hardcopy)	\$ _____
<input type="checkbox"/> Return Receipt (electronic)	\$ _____
<input type="checkbox"/> Certified Mail Restricted Delivery	\$ _____
<input type="checkbox"/> Adult Signature Required	\$ _____
<input type="checkbox"/> Adult Signature Restricted Delivery	\$ _____



Postage
\$ _____

Total
\$ _____

Sent
\$ _____

Street

City

Lakeview, LLC
P.O. Box 38397
Colorado Springs, CO 80937

Released to Imaging: 9/4/2025 8:53:58 AM

9589 0710 5270 2527 7184 58

CERTIFIED MAIL® RECEIPT

Domestic Mail Only

For delivery information, visit our website at www.usps.com



Certified Mail Fee

\$

Extra Services & Fees (check box, add fee as appropriate)

- | | | |
|--|----|-------|
| <input type="checkbox"/> Return Receipt (hardcopy) | \$ | _____ |
| <input type="checkbox"/> Return Receipt (electronic) | \$ | _____ |
| <input type="checkbox"/> Certified Mail Restricted Delivery | \$ | _____ |
| <input type="checkbox"/> Adult Signature Required | \$ | _____ |
| <input type="checkbox"/> Adult Signature Restricted Delivery | \$ | _____ |

Postmark
Here

Postage

\$

Total P

\$

Sent To

Street

Dennis L Sivits
1026 East 450th Road
Lawrence, KS 66047

9589 0710 5270 2527 7184 47

U.S. Postal ServiceTM
Received by OCD: 9/3/2025 5:33:48 P Page 160 of 191
CERTIFIED MAIL[®] RECEIPT
Domestic Mail Only

For delivery information, visit our website at www.usps.com[®].

OFFICIAL USE



Certified Mail Fee

\$

Extra Services & Fees (check box, add fee as appropriate)

- | | | |
|--|----|-------|
| <input type="checkbox"/> Return Receipt (hardcopy) | \$ | _____ |
| <input type="checkbox"/> Return Receipt (electronic) | \$ | _____ |
| <input type="checkbox"/> Certified Mail Restricted Delivery | \$ | _____ |
| <input type="checkbox"/> Adult Signature Required | \$ | _____ |
| <input type="checkbox"/> Adult Signature Restricted Delivery | \$ | _____ |

Postmark
H08

Postage

\$

Total

\$

Sent

Street

Frances Ann Petersen Rounsborg
10307 Decataur Cir
Omaha, NE 68114

Released to Imaging: 9/4/2025 8:53:58 AM

9589 0710 5270 2527 7184 34

U.S. Postal ServiceTM
Received by OCD: 9/3/2025 5:33:48 PM Page 161 of 191
CERTIFIED MAIL[®] RECEIPT
Domestic Mail Only

For delivery information, visit our website at www.usps.com

OFFICIAL USE

Certified Mail Fee

\$

Extra Services & Fees (check box, add fee as appropriate)

- | | | |
|--|----|-------|
| <input type="checkbox"/> Return Receipt (hardcopy) | \$ | _____ |
| <input type="checkbox"/> Return Receipt (electronic) | \$ | _____ |
| <input type="checkbox"/> Certified Mail Restricted Delivery | \$ | _____ |
| <input type="checkbox"/> Adult Signature Required | \$ | _____ |
| <input type="checkbox"/> Adult Signature Restricted Delivery | \$ | _____ |



Postage

\$

Total

\$

Sent To

Street

City

Andrew John Petersen
2005 Ryons Street
Lincoln, NE 68502

Released to Imaging: 9/4/2025 8:53:58 AM

CERTIFIED MAIL[®] RECEIPT

Domestic Mail Only

For delivery information, visit our website at www.usps.com

Certified Mail Fee

\$

Extra Services & Fees (check box, add fee as appropriate)

- ☐ Return Receipt (hardcopy) \$
- ☐ Return Receipt (electronic) \$
- ☐ Certified Mail Restricted Delivery \$
- ☐ Adult Signature Required \$
- ☐ Adult Signature Restricted Delivery \$

Postage

\$

Total

\$

Sent

Street

City

Pete Petersen
2005 Ryons Street
Lincoln, NE 68502



Released to Imaging: 9/4/2025 8:53:58 AM

9589 0710 5270 2527 7184 27

U.S. Postal Service™

Received by OCD: 9/3/2025 5:33:48 PM Page 163 of 191

CERTIFIED MAIL® RECEIPT

Domestic Mail Only

For delivery information, visit our website at www.usps.com

OFFICIAL US

Certified Mail Fee

\$

Extra Services & Fees (check box, add fee as appropriate)

- | | | |
|--|----|-------|
| <input type="checkbox"/> Return Receipt (hardcopy) | \$ | _____ |
| <input type="checkbox"/> Return Receipt (electronic) | \$ | _____ |
| <input type="checkbox"/> Certified Mail Restricted Delivery | \$ | _____ |
| <input type="checkbox"/> Adult Signature Required | \$ | _____ |
| <input type="checkbox"/> Adult Signature Restricted Delivery | \$ | _____ |

Postage

\$

Total F

\$

Sent To

Street

City, State



Amy M Litteral
5878 Ambau Road
Spring Grove, PA 17362

Released to Imaging: 9/4/2025 8:53:58 AM

9589 0710 5270 2527 7184 03

U.S. Postal ServiceTM
Received by OCD: 9/3/2025 5:33:48 PM Page 164 of 191
CERTIFIED MAIL[®] RECEIPT
Domestic Mail Only

For delivery information, visit our website at www.usps.com

Certified Mail Fee

\$

Extra Services & Fees (check box, add fee as appropriate)

- | | | |
|--|----|-------|
| <input type="checkbox"/> Return Receipt (hardcopy) | \$ | _____ |
| <input type="checkbox"/> Return Receipt (electronic) | \$ | _____ |
| <input type="checkbox"/> Certified Mail Restricted Delivery | \$ | _____ |
| <input type="checkbox"/> Adult Signature Required | \$ | _____ |
| <input type="checkbox"/> Adult Signature Restricted Delivery | \$ | _____ |

Postage

\$

Total

\$

Sent

Street

Jean Marie Hansen
877 Pinehurst Lane
Akron, OH 44313



Released to Imaging: 9/4/2025 8:53:58 AM

CERTIFIED MAIL® RECEIPT

Domestic Mail Only

For delivery information, visit our website at www.usps.com®.

Certified Mail Fee

\$

Extra Services & Fees (check box, add fee as appropriate)

- ☐ Return Receipt (hardcopy) \$
- ☐ Return Receipt (electronic) \$
- ☐ Certified Mail Restricted Delivery \$
- ☐ Adult Signature Required \$
- ☐ Adult Signature Restricted Delivery \$

Postage

\$

Total P

\$

Sent To

Street a

City, State

Jo Beth Elliott LA 70598
12823 West 99th Street
Lexena, KS 66215

ENERGY CENTER STATION

Postmark
Here

LA 70598

Released to Imaging: 9/4/2025 8:53:58 AM

CERTIFIED MAIL[®] RECEIPT

Domestic Mail Only

For delivery information, visit our website at www.usps.com[®].

Certified Mail Fee

\$

Extra Services & Fees (check box, add fee as appropriate)

- | | |
|--|----|
| <input type="checkbox"/> Return Receipt (hardcopy) | \$ |
| <input type="checkbox"/> Return Receipt (electronic) | \$ |
| <input type="checkbox"/> Certified Mail Restricted Delivery | \$ |
| <input type="checkbox"/> Adult Signature Required | \$ |
| <input type="checkbox"/> Adult Signature Restricted Delivery | \$ |

Postage

\$

Total

\$

Sen

Stre

Kristie Lynn Pearson Cooper
4116 Woodhead Street
Houston, TX 77098



Released to Imaging: 9/4/2025 8:53:58 AM

9589 0710 5270 2527 7183 66

U.S. Postal ServiceTM
Received by OCD: 9/3/2025 5:33:48 PM Page 167 of 191
CERTIFIED MAIL[®] RECEIPT
Domestic Mail Only

For delivery information, visit our website at www.usps.com.

Certified Mail Fee

\$

Extra Services & Fees (check box, add fee as appropriate)

- | | | |
|--|----|-------|
| <input type="checkbox"/> Return Receipt (hardcopy) | \$ | _____ |
| <input type="checkbox"/> Return Receipt (electronic) | \$ | _____ |
| <input type="checkbox"/> Certified Mail Restricted Delivery | \$ | _____ |
| <input type="checkbox"/> Adult Signature Required | \$ | _____ |
| <input type="checkbox"/> Adult Signature Restricted Delivery | \$ | _____ |



Postage

\$

Total

\$

Sent

Street

Patricia Jane Petersen Camp
89 Vista Del Golfo
Long Beach, CA 90803

Released to Imaging: 9/4/2025 8:53:58 AM

U.S. Postal Service™

Received by OCD: 9/3/2025 5:33:48 PM Page 168 of 191

CERTIFIED MAIL® RECEIPT

Domestic Mail Only

For delivery information, visit our website at www.usps.com

Certified Mail Fee

\$

Extra Services & Fees (check box, add fee as appropriate)

- | | | |
|--|----|-------|
| <input type="checkbox"/> Return Receipt (hardcopy) | \$ | _____ |
| <input type="checkbox"/> Return Receipt (electronic) | \$ | _____ |
| <input type="checkbox"/> Certified Mail Restricted Delivery | \$ | _____ |
| <input type="checkbox"/> Adult Signature Required | \$ | _____ |
| <input type="checkbox"/> Adult Signature Restricted Delivery | \$ | _____ |

Postage

\$

Total Postage

\$

Sent To

Street an

City, State



Joel Kyle Pierce
706 W. Prairie Avenue
Decatur, IL 62522

Released to Imaging: 9/4/2025 8:53:58 AM

CERTIFIED MAIL® RECEIPT

Domestic Mail Only

For delivery information, visit our website at www.usps.com

OFFICIAL USE

Certified Mail Fee

\$

Extra Services & Fees (check box, add fee as appropriate)

- ☐ Return Receipt (hardcopy) \$ _____
- ☐ Return Receipt (electronic) \$ _____
- ☐ Certified Mail Restricted Delivery \$ _____
- ☐ Adult Signature Required \$ _____
- ☐ Adult Signature Restricted Delivery \$ _____

Postage

\$

Total

\$

Sent

Street

City



Mary Ellen Pierce

151 N. Roadrunner Pkwy., Unit 115

Las Cruces, NM 88011

Released to Imaging: 9/4/2025 8:53:58 AM

9589 0710 5270 2527 7183 35

U.S. Postal ServiceTM

Received by OCD: 9/3/2025 5:33:48 PM Page 170 of 191

CERTIFIED MAIL[®] RECEIPT

Domestic Mail Only

For delivery information, visit our website at www.usps.com

OFFICIAL USE

Certified Mail Fee

\$

Extra Services & Fees (check box, add fee as appropriate)

- | | | |
|--|----|-------|
| <input type="checkbox"/> Return Receipt (hardcopy) | \$ | _____ |
| <input type="checkbox"/> Return Receipt (electronic) | \$ | _____ |
| <input type="checkbox"/> Certified Mail Restricted Delivery | \$ | _____ |
| <input type="checkbox"/> Adult Signature Required | \$ | _____ |
| <input type="checkbox"/> Adult Signature Restricted Delivery | \$ | _____ |

Postage

\$

Total F

\$

Sent To

Street

City, State

Heirs of Olive Johnson
1109 W. Bonbright
Carlsbad, NM 88220



Released to Imaging: 9/4/2025 8:53:58 AM

9589 0710 5270 2527 7183 28

U.S. Postal Service™

Received by OCD: 9/3/2025 5:33:48 PM Page 171 of 191

CERTIFIED MAIL® RECEIPT

Domestic Mail Only

For delivery information, visit our website at www.usps.com®.

Certified Mail Fee

\$

Extra Services & Fees (check box, add fee as appropriate)

- | | | |
|--|----|--|
| <input type="checkbox"/> Return Receipt (hardcopy) | \$ | |
| <input type="checkbox"/> Return Receipt (electronic) | \$ | |
| <input type="checkbox"/> Certified Mail Restricted Delivery | \$ | |
| <input type="checkbox"/> Adult Signature Required | \$ | |
| <input type="checkbox"/> Adult Signature Restricted Delivery | \$ | |

Postage

\$

Total Po

\$

Sent To

Street and

City/State

Norman Baker 0598

P. O. Box 164

Lordsburg, NM 88045



Released to Imaging: 9/4/2025 8:53:58 AM

U.S. Postal ServiceTM

Received by OCD: 9/3/2025 5:33:48 PM Page 172 of 191

CERTIFIED MAIL[®] RECEIPT

Domestic Mail Only

For delivery information, visit our website at www.usps.com

OFFICIAL USE

Certified Mail Fee

\$

Extra Services & Fees (check box, add fee as appropriate)

- ☐ Return Receipt (hardcopy) \$ _____
- ☐ Return Receipt (electronic) \$ _____
- ☐ Certified Mail Restricted Delivery \$ _____
- ☐ Adult Signature Required \$ _____
- ☐ Adult Signature Restricted Delivery \$ _____

Postage

\$

Total P

\$

Sent To

Street

City/State



Heirs of Charles R Brown
541 East LaSalle Street
Springfield, MO 65807

Released to Imaging: 9/4/2025 8:53:58 AM

9589 0710 5270 2527 7183 04

U.S. Postal ServiceTM
Received by OCD: 9/3/2025 5:33:48 PM Page 173 of 191
CERTIFIED MAIL[®] RECEIPT
Domestic Mail Only

For delivery information, visit our website at www.usps.com[®].

Certified Mail Fee

\$

Extra Services & Fees (check box, add fee as appropriate)

- | | | |
|--|----|-------|
| <input type="checkbox"/> Return Receipt (hardcopy) | \$ | _____ |
| <input type="checkbox"/> Return Receipt (electronic) | \$ | _____ |
| <input type="checkbox"/> Certified Mail Restricted Delivery | \$ | _____ |
| <input type="checkbox"/> Adult Signature Required | \$ | _____ |
| <input type="checkbox"/> Adult Signature Restricted Delivery | \$ | _____ |

Postage

\$

Total F

\$

Sent To

Street

City/State

Steven Clyde Brown
541 East LaSalle Street
Springfield, MO 65807



Released to Imaging: 9/4/2025 8:53:58 AM

CERTIFIED MAIL® RECEIPT

Domestic Mail Only

For delivery information, visit our website at www.usps.com®.

Certified Mail Fee

\$

Extra Services & Fees (check box, add fee as appropriate)

☐ Return Receipt (hardcopy)

\$

☐ Return Receipt (electronic)

\$

☐ Certified Mail Restricted Delivery

\$

☐ Adult Signature Required

\$

☐ Adult Signature Restricted Delivery

\$

Postage

\$

Total

\$

Sent To

Street

City, State

Steven Ellyson

610 West Riverside Drive

Carlsbad, NM 88220



Released to Imaging: 9/4/2025 8:53:58 AM

9589 0710 5270 2527 7182 81

U.S. Postal ServiceTM
Received by OCD: 9/3/2025 5:33:48 PM Page 175 of 191
CERTIFIED MAIL[®] RECEIPT
Domestic Mail Only

For delivery information, visit our website at www.usps.com.

Certified Mail Fee

\$

Extra Services & Fees (check box, add fee as appropriate)

- | | | |
|--|----|-------|
| <input type="checkbox"/> Return Receipt (hardcopy) | \$ | _____ |
| <input type="checkbox"/> Return Receipt (electronic) | \$ | _____ |
| <input type="checkbox"/> Certified Mail Restricted Delivery | \$ | _____ |
| <input type="checkbox"/> Adult Signature Required | \$ | _____ |
| <input type="checkbox"/> Adult Signature Restricted Delivery | \$ | _____ |

Postage

\$

Total

\$

Sent

Street

City/State

Geraldine L. Butler
202 18th Street East, Lot 35
Hondo, TX 78861



Released to Imaging: 9/4/2025 8:53:58 AM

9589 0710 5270 2527 7182 74

U.S. Postal Service™

Received by OCD: 9/3/2025 5:33:48 PM Page 176 of 191

CERTIFIED MAIL® RECEIPT

Domestic Mail Only

For delivery information, visit our website at www.usps.com®.

OFFICIAL USE

Certified Mail Fee

\$

Extra Services & Fees (check box, add fee as appropriate)

☐ Return Receipt (hardcopy)

☐ Return Receipt (electronic)

☐ Certified Mail Restricted Delivery

☐ Adult Signature Required

☐ Adult Signature Restricted Delivery

Postage

\$

Total F

\$

Sent To

Street &

City, St

Nancy C Prather

1106 North Francis Street

Carlsbad, NM 88220



Postmark
Here

Released to Imaging: 9/4/2025 8:53:58 AM

9589 0710 5270 2527 7182 67

U.S. Postal Service™

Received by OCD: 9/3/2025 5:33:48 PM Page 177 of 191

CERTIFIED MAIL® RECEIPT

Domestic Mail Only

For delivery information, visit our website at www.usps.com

OFFICIAL USE

Certified Mail Fee

\$

Extra Services & Fees (check box, add fee as appropriate)

- | | | |
|--|----|-------|
| <input type="checkbox"/> Return Receipt (hardcopy) | \$ | _____ |
| <input type="checkbox"/> Return Receipt (electronic) | \$ | _____ |
| <input type="checkbox"/> Certified Mail Restricted Delivery | \$ | _____ |
| <input type="checkbox"/> Adult Signature Required | \$ | _____ |
| <input type="checkbox"/> Adult Signature Restricted Delivery | \$ | _____ |

Postage

\$

Total

\$

Sent

Street

City/State



John C Prather
1106 North Francis Street
Carlsbad, NM 88220

Released to Imaging: 9/4/2025 8:53:58 AM

CERTIFIED MAIL® RECEIPT

Domestic Mail Only

For delivery information, visit our website at www.usps.com

OFFICIAL USE

Certified Mail Fee

\$

Extra Services & Fees (check box, add fee as appropriate)

- ☐ Return Receipt (hardcopy) \$ _____
- ☐ Return Receipt (electronic) \$ _____
- ☐ Certified Mail Restricted Delivery \$ _____
- ☐ Adult Signature Required \$ _____
- ☐ Adult Signature Restricted Delivery \$ _____

Postage

\$ _____

Total

\$ _____

Sent

Street

City



Rita Leonard

26455 Lucky Stone Road
Bonita Springs, FL 34135

Released to Imaging: 9/4/2025 8:53:58 AM

U.S. Postal Service™

Received by OCD: 9/3/2025 5:33:48 PM Page 179 of 191

CERTIFIED MAIL® RECEIPT

Domestic Mail Only

For delivery information, visit our website at www.usps.com

OFFICIAL USE

Certified Mail Fee

\$

Extra Services & Fees (check box, add fee as appropriate)

☐ Return Receipt (hardcopy)

\$

☐ Return Receipt (electronic)

\$

☐ Certified Mail Restricted Delivery

\$

☐ Adult Signature Required

\$

☐ Adult Signature Restricted Delivery

\$

Postage

\$

Total

\$

Sent

Street

City

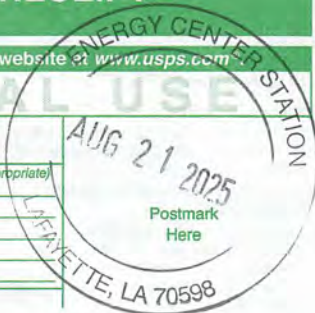

William Joseph Gerlach, Sr
1640 El Cerrito
Hemet, CA 92543

Released to Imaging: 9/4/2025 8:53:58 AM

9589 0710 5270 2527 7182 36

U.S. Postal ServiceTM

Received by OCD: 9/3/2025 5:33:48 PM Page 180 of 191

CERTIFIED MAIL[®] RECEIPT

Domestic Mail Only

For delivery information, visit our website at www.usps.com

OFFICIAL USE

Certified Mail Fee

\$

Extra Services & Fees (check box, add fee as appropriate)

- | | | |
|--|----|-------|
| <input type="checkbox"/> Return Receipt (hardcopy) | \$ | _____ |
| <input type="checkbox"/> Return Receipt (electronic) | \$ | _____ |
| <input type="checkbox"/> Certified Mail Restricted Delivery | \$ | _____ |
| <input type="checkbox"/> Adult Signature Required | \$ | _____ |
| <input type="checkbox"/> Adult Signature Restricted Delivery | \$ | _____ |

Postage

\$

Total

\$

Sent

Street

City



Lucille A Throgmorton
620 Camino Cereza
Los Alamos, NM 87544

Released to Imaging: 9/4/2025 8:53:58 AM

CERTIFIED MAIL® RECEIPT

Domestic Mail Only

For delivery information, visit our website at www.usps.com®.

OFFICIAL U.S. POST SERVICE MAIL CENTER STATION

Certified Mail Fee

\$

Extra Services & Fees (check box, add fee as appropriate)

- | | | |
|--|----|-------|
| <input type="checkbox"/> Return Receipt (hardcopy) | \$ | _____ |
| <input type="checkbox"/> Return Receipt (electronic) | \$ | _____ |
| <input type="checkbox"/> Certified Mail Restricted Delivery | \$ | _____ |
| <input type="checkbox"/> Adult Signature Required | \$ | _____ |
| <input type="checkbox"/> Adult Signature Restricted Delivery | \$ | _____ |

Postage

\$

Total Po

\$

Sent To

Street ad

City Sta

Thomas Eugene & Betty Ann Hackler
4257 Ceres Court
Las Cruces, NM 88011



Released to Imaging: 9/4/2025 8:53:58 AM

9589 0710 5270 2527 7182 12

CERTIFIED MAIL[®] RECEIPT

Domestic Mail Only

For delivery information, visit our website at www.usps.com

OFFICIAL USE

Certified Mail Fee

\$

Extra Services & Fees (check box, add fee as appropriate)

- | | | |
|--|----|-------|
| <input type="checkbox"/> Return Receipt (hardcopy) | \$ | _____ |
| <input type="checkbox"/> Return Receipt (electronic) | \$ | _____ |
| <input type="checkbox"/> Certified Mail Restricted Delivery | \$ | _____ |
| <input type="checkbox"/> Adult Signature Required | \$ | _____ |
| <input type="checkbox"/> Adult Signature Restricted Delivery | \$ | _____ |



Postage

\$

Total F

\$

Sent To

Street

Frances Eileen Porterfield
1735 2nd Street
Connellsville, PA 15425

9589 0710 5270 2527 7182 05

U.S. Postal ServiceTM
Received by OCD: 9/3/2025 5:33:48 PM Page 183 of 191
CERTIFIED MAIL[®] RECEIPT
Domestic Mail Only

For delivery information, visit our website at www.usps.com[®].

Certified Mail Fee

\$

Extra Services & Fees (check box, add fee as appropriate)

- | | | |
|--|----|-------|
| <input type="checkbox"/> Return Receipt (hardcopy) | \$ | _____ |
| <input type="checkbox"/> Return Receipt (electronic) | \$ | _____ |
| <input type="checkbox"/> Certified Mail Restricted Delivery | \$ | _____ |
| <input type="checkbox"/> Adult Signature Required | \$ | _____ |
| <input type="checkbox"/> Adult Signature Restricted Delivery | \$ | _____ |

Postage

\$

Total F

\$

Sent To

Street

City/State

Donald E. Meyers
1112 North Eddy Street
Carlsbad, NM 88220



Released to Imaging: 9/4/2025 8:53:58 AM

U.S. Postal Service™

Received by OCD: 9/3/2025 5:33:48 PM Page 184 of 191

CERTIFIED MAIL® RECEIPT

Domestic Mail Only

For delivery information, visit our website at www.usps.com®.

OFFICIAL USE

Certified Mail Fee

\$

Extra Services & Fees (check box, add fee as appropriate)

- | | |
|--|----|
| <input type="checkbox"/> Return Receipt (hardcopy) | \$ |
| <input type="checkbox"/> Return Receipt (electronic) | \$ |
| <input type="checkbox"/> Certified Mail Restricted Delivery | \$ |
| <input type="checkbox"/> Adult Signature Required | \$ |
| <input type="checkbox"/> Adult Signature Restricted Delivery | \$ |

Postmark
Here

Postage

Patty Jo Ausnehmer
561 W. South Range Road
North Lima, OH 44452

Released to Imaging: 9/4/2025 8:53:58 AM

U.S. Postal ServiceTM

Received by OCD: 9/3/2025 5:33:48 PM Page 185 of 191

CERTIFIED MAIL[®] RECEIPT

Domestic Mail Only

For delivery information, visit our website at www.usps.com[®].

OFFICIAL USE

Certified Mail Fee

\$

Extra Services & Fees (check box, add fee as appropriate)

☐ Return Receipt (hardcopy)

\$

☐ Return Receipt (electronic)

\$

☐ Certified Mail Restricted Delivery

\$

☐ Adult Signature Required

\$

☐ Adult Signature Restricted Delivery

\$

Postage

\$

Total Paid

\$

Sent To

Street address

City/State/Zip

SPRINGWOOD MINERALS 6, LP
P.O. BOX 3579
MIDLAND, TX 79702



Released to Imaging: 9/4/2025 8:53:58 AM

9589 0710 5270 2527 7181 75

U.S. Postal ServiceTM

Received by OCD: 9/3/2025 5:33:48 PM Page 186 of 191

CERTIFIED MAIL[®] RECEIPT

Domestic Mail Only

For delivery information, visit our website at www.usps.com

OFFICIAL USE

Certified Mail Fee

\$

Extra Services & Fees (check box, add fee as appropriate)

- | | | |
|--|----|-------|
| <input type="checkbox"/> Return Receipt (hardcopy) | \$ | _____ |
| <input type="checkbox"/> Return Receipt (electronic) | \$ | _____ |
| <input type="checkbox"/> Certified Mail Restricted Delivery | \$ | _____ |
| <input type="checkbox"/> Adult Signature Required | \$ | _____ |
| <input type="checkbox"/> Adult Signature Restricted Delivery | \$ | _____ |

Postage

\$

Total

\$

Sent To

Street

City/State

SITIO PERMIAN, LP
1401 LAWRENCE STREET, STE. 1750
DENVER, CO 80202



Released to Imaging: 9/4/2025 8:53:58 AM

9589 0710 5270 2527 7181 68

U.S. Postal ServiceTM
Received by OCD: 9/3/2025 5:33:48 P Page 187 of 191
CERTIFIED MAIL[®] RECEIPT
Domestic Mail Only

For delivery information, visit our website at www.usps.com

OFFICIAL USE

Certified Mail Fee

\$

Extra Services & Fees (check box, add fee as appropriate)

- | | | |
|--|----|-------|
| <input type="checkbox"/> Return Receipt (hardcopy) | \$ | _____ |
| <input type="checkbox"/> Return Receipt (electronic) | \$ | _____ |
| <input type="checkbox"/> Certified Mail Restricted Delivery | \$ | _____ |
| <input type="checkbox"/> Adult Signature Required | \$ | _____ |
| <input type="checkbox"/> Adult Signature Restricted Delivery | \$ | _____ |

Postage

\$

Total

\$

Sent

Street

Janice Portillo
3953 Mapu Street
Lihue, HI 96766



Released to Imaging: 9/4/2025 8:53:58 AM

CERTIFIED MAIL® RECEIPT

Domestic Mail Only

For delivery information, visit our website at www.usps.com®.

OFFICIAL USE

Certified Mail Fee

\$

Extra Services & Fees (check box, add fee as appropriate)

- ☐ Return Receipt (hardcopy) \$ _____
- ☐ Return Receipt (electronic) \$ _____
- ☐ Certified Mail Restricted Delivery \$ _____
- ☐ Adult Signature Required \$ _____
- ☐ Adult Signature Restricted Delivery \$ _____

Postmark
Here

Postage

\$

Total

\$

Sent

Street

City

Doris Feld
12400 Rojas, Sp. 9
El Paso, TX 79928



Released to Imaging: 9/4/2025 8:53:58 AM

9589 0710 5270 2527 7181 44

CERTIFIED MAIL[®] RECEIPT

Domestic Mail Only

For delivery information, visit our website at www.usps.com.

OFFICIAL USE

Certified Mail Fee

\$

Extra Services & Fees (check box, add fee as appropriate)

- | | | |
|--|----|-------|
| <input type="checkbox"/> Return Receipt (hardcopy) | \$ | _____ |
| <input type="checkbox"/> Return Receipt (electronic) | \$ | _____ |
| <input type="checkbox"/> Certified Mail Restricted Delivery | \$ | _____ |
| <input type="checkbox"/> Adult Signature Required | \$ | _____ |
| <input type="checkbox"/> Adult Signature Restricted Delivery | \$ | _____ |

Postage

\$

Total Post

\$

Sent To

Street and

City/State

Lynda Coppenbarger
1301 South Lovington
Deming, NM 88030



CERTIFIED MAIL® RECEIPT

Domestic Mail Only

For delivery information, visit our website at www.usps.com®.

OFFICIAL USE

Certified Mail Fee

\$

Extra Services & Fees (check box, add fee as appropriate)

- | | | |
|--|----|--|
| <input type="checkbox"/> Return Receipt (hardcopy) | \$ | |
| <input type="checkbox"/> Return Receipt (electronic) | \$ | |
| <input type="checkbox"/> Certified Mail Restricted Delivery | \$ | |
| <input type="checkbox"/> Adult Signature Required | \$ | |
| <input type="checkbox"/> Adult Signature Restricted Delivery | \$ | |

Postage

\$

Total P

\$

Sent To

Street &

City, State

Suzanne Wilcox

1800 Plateau Vista Blvd., Apt 3106

Round Rock, TX 78664



Released to Imaging: 9/4/2025 8:53:58 AM

9589 0710 5270 2527 7181 37

Affidavit of PublicationNo. 59550

State of New Mexico

Publisher

County of Eddy:

Adrian Hedden

being duly sworn, says that he is the

Publisher

of the Carlsbad Current Argus, a weekly newspaper of

general circulation, published in English at Carlsbad,

said county and state, and that the hereto attached

Legal Ad

was published in a regular and entire issue of the said

Carlsbad Current Argus, a weekly newspaper duly qualified

for that purpose within the meaning of Chapter 167 of

the 1937 Session Laws of the state of New Mexico for

1 Consecutive weeks/day on the same

day as follows:

First Publication August 21, 2025

Second Publication _____

Third Publication _____

Fourth Publication _____

Fifth Publication _____

Sixth Publication _____

Seventh Publication _____

Eighth Publication _____

Subscribed and sworn before me this

21st day of August 2025

LATISHA ROMINE
Notary Public, State of New Mexico
Commission No. 1076338
My Commission Expires
05-12-2027

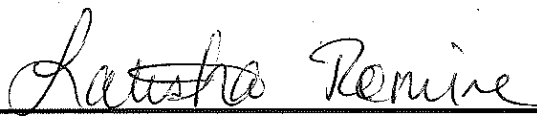

Latisha Romine

Notary Public, Eddy County, New Mexico

Permian Resources Operating, LLC**Case No. 25565****Exhibit C-4****Copy of Publication:**

This is to notify all interested parties, including Chevron USA Inc.; Dessert Flower, LLC; Devon Energy Production Company, L.P.; Duke Minerals; Non-Op, LLC; Heritage Exploration - Permian, LLC; Magnum Hunter Production, Inc.; Oxy Y-1 Company; PBEX, LLC; Redfern Enterprises, Inc.; RKC, Inc.; SCAN-Harbor, Inc. f/k/a Boys and Girls Harbor; Texas Independent Exploration Limited; The DeCompiegne Property Company No. 20, Ltd.; Paloma Permian AssetCo, LLC; Sarvis Permian Land Fund I, LLC; Sarvis Rockmont Permian Land Fund I, LLC; U.S. Energy Development Corporation; Faulconer Resources 2001 Limited Partnership, LLP; James F. Zimmerman Trust, dated March 28, 1988; Glen Zier; William R & Harriett S Noftsker; Pat D & L Jane Henry; Jennie Hanson; Cecil Brininstool; Geoff Christopher Niess; Karl Manfred Niess; Melvin C & Anaclore Wood; John Draper Brantley, Jr; Zachary Rogers; John D. Jr & Bettie-Ann Brantley; John W & Jacquelyn D Cruce; AK Properties, LLC; The Lyle M. Blohm and Elizabeth D. Blohm Revocable Trust dated October 23, 1989; Irene J Goldminz-Roberts; Richard Dean Wait and Elizabeth S. Wait Revocable Trust dated April 11, 1984; Thomas & Michelle Kesterson; Richard A Cole; Opal M Cole; Marilyn L Robison; Estate of Frederick Walker Horne, aka Fred Horne; Kathy Horne Sporing; Carolyn Asberry; Col. James A Athanas; Carrie Dickey; Ethel M McCuller; William J Montgomery; Rillus M Welch; Michael A. Sullivan; Heirs of Harvey Joe White; Heirs of Walter Clark White; Louise Griffin Hemler Revocable Trust, dated November 10, 1994; Kathleen Kindel Garza; Joan Marion Kindel; Frank W Kindel; Amy B Richardson Hatch; Loren W & Dorothy E Cammon; Sharon E. McPherson; Danny J. McPherson; Heirs of Frances J. Gamel; Diana Bagley; Linda Denise Sims Boynton; Michael Bridgewater; Marie Burkham; Donna Janette Sims Fleischman; Heirs of Anita Maxine Cheatham Hancock; Julie Jones; Larry Douglas Sims; Danna Carol Sims Wilbourn; M Ethel Bothwell Trust, dated June 4, 1991; Terry Carr Callaway; Estate of Roberta Mack McCollum; Emily Warren; Matthew Warren; Barney T Burns; Marion Joan Johnson; Joyce Sanders; The Ned Norfleet and Lucretia M Norfleet Family Trust dated November 12, 1994; Elmer Zipse Robinson Revocable Trust; Chang S Lee; Richard Everitt Jourdan; Thomas; Michael Jourdan; Charles Samuel Jourdan; Nancy Jourdan Musser; Susan Jourdan Paxton; The William L. Featherstone and Ida M. Featherstone Revocable Trust; Garry Lynn Hefner; HEIRS of Aulton W. Hefner; Scott Alan Douglass; Clay Stuart Douglass; Marna D McCann; Madeleine B Hauser Revocable Trust; Maureen Freet; Mary L Skavaril; David E. Wilkinson; Joe S & Diane H Smith; Mary Josephine Tarble Revocable Trust; James L & Marguerite White; Nicholas J & Delise A Parish; John Timothy Roberts; Robin Jean Kennedy Roy; Robert Wilcox; Suzanne Wilcox; Lynda Coppenbarger; Doris Feld; Janice Portillo; SITIO PERMIAN, LP SPRINGWOOD MINERALS 6, LP; Patty Jo Ausneher; Donald E. Meyers; Frances Eileen Porterfield; Thomas Eugene & Betty Ann Hackler; Lucille A Throgmorton; William Joseph Gerlach, Sr; Rita Leonard; John C Prather; Nancy C Prather; Geraldine L. Butler; Steven Ellyson; Steven Clyde Brown; Heirs of Charles R Brown; Norman Baker; Heirs of Olive Johnson; Mary Ellen Pierce; Joel Kyle Pierce; Patricia Jane Petersen Camp; Kristie Lynn Pearson Cooper; Jo Beth Elliott; Estate of Bette Marie Petersen Votaw; Jean Marie Hansen; Amy M Litteral; Pete Petersen; Andrew John Petersen; Frances Ann Petersen Rounsberg; Dennis L Sivits; Lakeview, LLC; Ector Shopping Center, Inc; United Potash Company; and their successors and assigns; that the New Mexico Oil Conservation Division will conduct a hearing on the application submitted by Permian Resources, LLC (Applicant) for Case No. 25565. The hearing will be conducted on September 11, 2025, in a hybrid fashion, both virtually and in person at the Energy, Minerals, Natural Resources Department, 1st Floor, Santa Fe, NM 87505. To participate virtually, see the instructions posted on the OCD website: <https://www.emnrd.nm.gov/oed/hearing-info/>. In Case No. 25565, Applicant seeks an order pooling all uncommitted interests in the Bone Spring formation underlying 477.09-acre, more or less, standard horizontal spacing unit comprised of the S/2 N/2 of irregular Sections 31 and 32, Township 21 South, Range 27 East, and the S/2 N/2 of Section 36, Township 21 South, Range 26 East, Eddy County, New Mexico. The Unit will be dedicated to the Fred State Com 132H (Well), which will produce from a first take point located in the SE/4 NE/4 (Unit H) of Section 32, Township 21 South, Range 27 East, to a last take point located in the SW/4 NW/4 (Unit E) of Section 36, Township 21 South, Range 26 East. The completed intervals of the Well will be orthodox. Also to be considered will be the cost of drilling and completing the Well and the allocation of the cost, the designation of Applicant as operator of the Well, and a 200% charge for the risk involved in drilling and completing the Well. The Well is located within the city limits of Carlsbad, New Mexico. 59550-Published in Carlsbad Current Argus Aug. 2025.