

**STATE OF NEW MEXICO  
DEPARTMENT OF ENERGY, MINERALS AND NATURAL RESOURCES  
OIL CONSERVATION DIVISION**

**APPLICATION OF PERMIAN RESOURCES  
OPERATING, LLC FOR COMPULSORY  
POOLING, EDDY COUNTY, NEW MEXICO.**

**CASE NO. 25566**

**EXHIBIT INDEX**

**Compulsory Pooling Checklist**

<b>Exhibit A</b>	<b>Self-Affirmed Statement of Daniel Koury</b>
A-1	Application & Proposed Notice of Hearing
A-2	C-102 for the Well
A-3	Plat of Tracts, Tract Ownership, Applicable Lease Numbers, Unit Recapitulation, Pooled Parties
A-4	Sample Well Proposal Letter & AFE
A-5	Chronology of Contact
<b>Exhibit B</b>	<b>Self-Affirmed Statement of Shane Jarvie</b>
B-1	Resume of Shane Jarvie
B-2	Location Map
B-3	Cross-Section Location Map
B-4	Subsea Structure Map
B-5	Stratigraphic Cross-Section
B-6	Gun Barrel Diagram
<b>Exhibit C</b>	<b>Self-Affirmed Statement of Jaclyn M. McLean</b>
C-1	Notice Letter to All Interested Parties Sent August 21, 2025
C-2	Postal Delivery Report
C-3	Electronic Return Receipts
C-4	Affidavit of Publication for August 21, 2025

COMPULSORY POOLING APPLICATION CHECKLIST	
ALL INFORMATION IN THE APPLICATION MUST BE SUPPORTED BY SIGNED AFFIDAVITS	
Case: 25566	APPLICANT'S RESPONSE
Date: September 11, 2025	
Applicant	Permian Resources Operating, LLC
Designated Operator & OGRID (affiliation if applicable)	Permian Resources Operating, LLC (OGRID No. 372165)
Applicant's Counsel:	Hardy McLean LLC
Case Title:	Application of Permian Resources Operating, LLC for Compulsory Pooling, Eddy County, New Mexico.
Entries of Appearance/Intervenors:	None.
Well Family	Fred State
<b>Formation/Pool</b>	
Formation Name(s) or Vertical Extent:	Bone Spring
Primary Product (Oil or Gas):	Oil
Pooling this vertical extent:	Bone Spring
Pool Name and Pool Code:	Cedar Hills; Bone Spring Pool (Code 11560)
Well Location Setback Rules:	Statewide
<b>Spacing Unit</b>	
Type (Horizontal/Vertical)	Horizontal
Size (Acres)	477.16 acres
Building Blocks:	quarter-quarter
Orientation:	East to West
Description: TRS/County	N/2 N/2 of irregular Sections 31 and 32, Township 21 South, Range 27 East, and the N/2 N/2 of Section 36, Township 21 South, Range 26 East, Eddy County.
Standard Horizontal Well Spacing Unit (Y/N), If No, describe and is approval of non-standard unit requested in this application?	Yes.
<b>Other Situations</b>	
Depth Severance: Y/N. If yes, description	N/A
Proximity Tracts: If yes, description	N/A
Proximity Defining Well: if yes, description	N/A
Applicant's Ownership in Each Tract	Exhibit A-3
<b>Well(s)</b>	
Name & API (if assigned), surface and bottom hole location, footages, completion target, orientation, completion status (standard or non-standard)	Add wells as needed
Well #1	Fred State Com 131H (API No. 30-015-55705) SHL: 2,050' FNL & 1,184' FWL (Unit E), Section 33, T21S-R27E BHL: 1,034' FNL & 100' FWL (Unit D), Section 36, T21S-R26E Completion Target: Third Bone Spring (Approx. 8,693' TVD)
<b>AFE Capex and Operating Costs</b>	
Drilling Supervision/Month \$	\$10,000
Production Supervision/Month \$	\$1,000
Justification for Supervision Costs	Exhibit A-4
Requested Risk Charge	200%
<b>Notice of Hearing</b>	
Proposed Notice of Hearing	Exhibit A-1
Proof of Mailed Notice of Hearing (20 days before hearing)	Exhibits C-1, C-2, C-3
Proof of Published Notice of Hearing (10 days before hearing)	Exhibit C-4
<b>Ownership Determination</b>	
Land Ownership Schematic of the Spacing Unit	Exhibit A-3
Tract List (including lease numbers and owners)	Exhibit A-3
If approval of Non-Standard Spacing Unit is requested, Tract List (including lease numbers and owners) of Tracts subject to notice requirements.	N/A
Pooled Parties (including ownership type)	Exhibit A-3
Unlocatable Parties to be Pooled	N/A

Ownership Depth Severance (including percentage above & below)	N/A
<b>Joinder</b>	
Sample Copy of Proposal Letter	Exhibit A-4
List of Interest Owners (ie Exhibit A of JOA)	Exhibit A-3
Chronology of Contact with Non-Joined Working Interests	Exhibit A-5
Overhead Rates In Proposal Letter	Exhibit A-4
Cost Estimate to Drill and Complete	Exhibit A-4
Cost Estimate to Equip Well	Exhibit A-4
Cost Estimate for Production Facilities	Exhibit A-4
<b>Geology</b>	
Summary (including special considerations)	Exhibit B
Spacing Unit Schematic	Exhibit B-2
Gunbarrel/Lateral Trajectory Schematic	Exhibit B-6
Well Orientation (with rationale)	Exhibit B
Target Formation	Exhibit B
HSU Cross Section	Exhibit B-3
Depth Severance Discussion	N/A
<b>Forms, Figures and Tables</b>	
C-102	Exhibit A-2
Tracts	Exhibit A-3
Summary of Interests, Unit Recapitulation (Tracts)	Exhibit A-3
General Location Map (including basin)	Exhibit B-2
Well Bore Location Map	Exhibit B-2
Structure Contour Map - Subsea Depth	Exhibit B-4
Cross Section Location Map (including wells)	Exhibit B-3
Cross Section (including Landing Zone)	Exhibit B-5
<b>Additional Information</b>	
Special Provisions/Stipulations	N/A
<b>CERTIFICATION: I hereby certify that the information provided in this checklist is complete and accurate.</b>	
<b>Printed Name</b> (Attorney or Party Representative):	Dana S. Hardy
<b>Signed Name</b> (Attorney or Party Representative):	/s/ Dana S. Hardy
<b>Date:</b>	9/4/2025

**STATE OF NEW MEXICO  
DEPARTMENT OF ENERGY, MINERALS AND NATURAL RESOURCES  
OIL CONSERVATION DIVISION**

**APPLICATION OF PERMIAN RESOURCES  
OPERATING, LLC FOR COMPULSORY  
POOLING, EDDY COUNTY, NEW MEXICO.**

**CASE NO. 25566**

**SELF-AFFIRMED STATEMENT  
OF DANIEL KOURY**

1. I am a Landman with Permian Resources Operating, LLC (“Permian Resources”). I am over 18 years of age, have personal knowledge of the matters addressed herein, and am competent to provide this Self-Affirmed Statement. I have previously testified before the New Mexico Oil Conservation Division (“Division”) and my credentials as an expert in petroleum land matters were accepted and made a matter of record.

2. Copies of Permian Resources’ application and proposed hearing notice are attached as **Exhibit A-1**.

3. None of the parties proposed to be pooled in this case indicated opposition to this matter proceeding by affidavit; therefore I do not expect any opposition at hearing.

4. Permian Resources seeks an order pooling all uncommitted interests in the Bone Spring formation underlying a 477.16-acre, more or less, standard horizontal spacing unit comprised of the N/2 N/2 of irregular Sections 31 and 32, Township 21 South, Range 27 East, and the N/2 N/2 of Section 36, Township 21 South, Range 26 East, Eddy County, New Mexico (“Unit”).

5. The Unit will be dedicated to the **Fred State Com 131H** well (“Well”), which will produce from a first take point located in the NE/4 NE/4 (Unit A) of Section 32, Township 21 South, Range 27 East, to a last take point located in the NW/4 NW/4 (Unit D) of Section 36, Township 21 South, Range 26 East.

**Permian Resources Operating, LLC  
Case No. 25566  
Exhibit A**



6. The completed interval of the Well will be orthodox.
7. **Exhibit A-2** contains the C-102 for the Well.
8. **Exhibit A-3** contains a plat identifying ownership by tract in the Unit. This exhibit also includes any applicable lease numbers, a unit recapitulation, and the interests Permian Resources seeks to pool highlighted in yellow.
9. Permian Resources has conducted a diligent search of all county public records, including phone directories and computer databases, as well as internet searches, to locate the interest owners it seeks to pool.
10. **Exhibit A-4** contains a sample well proposal letter and AFE sent to working interest owners for the Well. The estimated costs reflected on the AFE are fair and reasonable and comparable to the cost of other wells of similar depth and length drilled in the subject formation in the area.
11. In my opinion, Permian Resources made a good-faith effort to reach voluntary joinder of uncommitted interests in the Well as indicated by the chronology of contact described in **Exhibit A-5**.
12. Permian Resources requests overhead and administrative rates of \$10,000 per month while the Well is being drilled and \$1,000 per month while the Well is producing. These rates are fair and are comparable to the rates charged by Permian Resources and other operators in the vicinity.
13. The attached exhibits were either prepared by me or under my supervision or were compiled from company business records.
14. In my opinion, the granting of Permian Resources' application would serve the interests of conservation, the protection of correlative rights, and the prevention of waste.

15. I understand this Self-Affirmed Statement will be used as written testimony in this case. I affirm that my testimony above is true and correct and is made under penalty of perjury under the laws of the State of New Mexico. My testimony is made as of the date next to my electronic signature below.

  
DANIEL KOURY

08/27/2025  
Date

**STATE OF NEW MEXICO  
DEPARTMENT OF ENERGY, MINERALS AND NATURAL RESOURCES  
OIL CONSERVATION DIVISION**

**APPLICATION OF PERMIAN RESOURCES  
OPERATING, LLC FOR COMPULSORY  
POOLING, EDDY COUNTY, NEW MEXICO.**

**CASE NO. 25566**

**APPLICATION**

Pursuant to NMSA 1978, Section 70-2-17, Permian Resources Operating, LLC (OGRID No. 372165) ("Permian Resources" or "Applicant") applies for an order pooling all uncommitted interests in the Bone Spring formation underlying a 477.16-acre, more or less, standard horizontal spacing unit comprised of the N/2 N/2 of irregular Sections 31 and 32, Township 21 South, Range 27 East, and the N/2 N/2 of Section 36, Township 21 South, Range 26 East, Eddy County, New Mexico ("Unit"). In support of this application, Permian Resources states the following:

1. Applicant is a working interest owner in the Unit and has the right to drill wells thereon.
2. The Unit will be dedicated to the **Fred State Com 131H** well ("Well"), which will produce from a first take point located in the NE/4 NE/4 (Unit A) of Section 32, Township 21 South, Range 27 East, to a last take point located in the NW/4 NW/4 (Unit D) of Section 36, Township 21 South, Range 26 East.
3. The completed intervals of the Well will be orthodox.
4. Applicant has undertaken diligent, good-faith efforts to obtain voluntary agreements from all interest owners to participate in the drilling of the Well but has been unable to obtain voluntary agreements from all interest owners.
5. The pooling of uncommitted interests will avoid the drilling of unnecessary wells, prevent waste, and protect correlative rights.

**Permian Resources Operating, LLC  
Case No. 25566  
Exhibit A-1**

6. In order to allow Applicant to obtain its just and fair share of the oil and gas underlying the subject lands, all uncommitted interests in the Unit should be pooled and Applicant should be designated as the operator of the Well and Unit.

WHEREFORE, Applicant requests that this application be set for hearing before an Examiner of the Oil Conservation Division on September 11, 2025, and, after notice and hearing as required by law, the Division enter an order:

- A. Pooling all uncommitted interests in the Unit;
- B. Approving the Well in the Unit;
- C. Designating Applicant as operator of the Unit and the Well to be drilled thereon;
- D. Authorizing Applicant to recover its costs of drilling, equipping and completing the Well;
- E. Approving the actual operating charges and costs of supervision while drilling and after completion, together with a provision adjusting the rates pursuant to the COPAS accounting procedures; and
- F. Imposing a 200% penalty for the risk assumed by Applicant in drilling and completing the Well against any working interest owner who does not voluntarily participate in the drilling of the Well.

Respectfully submitted,

HARDY McLEAN LLC

/s/ Dana S. Hardy

Dana S. Hardy

Jaclyn M. McLean

Jaime R. Kennedy

125 Lincoln Ave, Ste. 223

Santa Fe, NM 87501

Phone: (505) 230-4410

dhardy@hardymclean.com

jmclean@hardymclean.com

jkennedy@hardymclean.com

*Counsel for Permian Resources Operating, LLC*

**Application of Permian Resources Operating, LLC for Compulsory Pooling, Eddy County, New Mexico.** Applicant seeks an order pooling all uncommitted interests in the Bone Spring formation underlying 477.16-acre, more or less, standard horizontal spacing unit comprised of the N/2 N/2 of irregular Sections 31 and 32, Township 21 South, Range 27 East, and the N/2 N/2 of Section 36, Township 21 South, Range 26 East, Eddy County, New Mexico. The Unit will be dedicated to the **Fred State Com 131H** (“Well”), which will produce from a first take point located in the NE/4 NE/4 (Unit A) of Section 32, Township 21 South, Range 27 East, to a last take point located in the NW/4 NW/4 (Unit D) of Section 36, Township 21 South, Range 26 East. The completed intervals of the Well will be orthodox. Also to be considered will be the cost of drilling and completing the Well and the allocation of the cost, the designation of Applicant as operator of the Well, and a 200% charge for the risk involved in drilling and completing the Well. The Well is located within the city limits of Carlsbad, New Mexico.

<b>C-102</b>  Submit Electronically Via OCD Permitting	State of New Mexico Energy, Minerals & Natural Resources Department <b>OIL CONSERVATION DIVISION</b>	<b>Exhibit A-2</b> Revised July 9, 2024	
		Submittal Type:	<input checked="" type="checkbox"/> Initial Submittal
			<input type="checkbox"/> Amended Report
			<input type="checkbox"/> As Drilled

## WELL LOCATION INFORMATION

API Number 30-015-55705	Pool Code <b>11560</b>	Pool Name <b>CEDAR HILLS; BONE SPRING</b>
Property Code 335408	Property Name <b>FRED STATE COM</b>	Well Number <b>131H</b>
OGRID No. <b>372165</b>	Operator Name <b>PERMIAN RESOURCES OPERATING, LLC</b>	Ground Level Elevation <b>3,123'</b>
Surface Owner: <input type="checkbox"/> State <input checked="" type="checkbox"/> Fee <input type="checkbox"/> Tribal <input type="checkbox"/> Federal		Mineral Owner: <input checked="" type="checkbox"/> State <input checked="" type="checkbox"/> Fee <input type="checkbox"/> Tribal <input type="checkbox"/> Federal

## Surface Location

UL <b>E</b>	Section <b>33</b>	Township <b>21S</b>	Range <b>27E</b>	Lot	Ft. from N/S <b>2,050' FNL</b>	Ft. from E/W <b>1,184' FWL</b>	Latitude <b>32.437988°</b>	Longitude <b>-104.199658°</b>	County <b>EDDY</b>
----------------	----------------------	------------------------	---------------------	-----	-----------------------------------	-----------------------------------	-------------------------------	----------------------------------	-----------------------

## Bottom Hole Location

UL <b>D</b>	Section <b>36</b>	Township <b>21S</b>	Range <b>26E</b>	Lot	Ft. from N/S <b>1,034' FNL</b>	Ft. from E/W <b>100' FWL</b>	Latitude <b>32.440821°</b>	Longitude <b>-104.254170°</b>	County <b>EDDY</b>
----------------	----------------------	------------------------	---------------------	-----	-----------------------------------	---------------------------------	-------------------------------	----------------------------------	-----------------------

Dedicated Acres <b>477.16</b>	Infill or Defining Well Defining	Defining Well API	Overlapping Spacing Unit (Y/N) N	Consolidation Code P
Order Numbers.			Well setbacks are under Common Ownership: <input type="checkbox"/> Yes <input checked="" type="checkbox"/> No	

## Kick Off Point (KOP)

UL <b>E</b>	Section <b>33</b>	Township <b>21S</b>	Range <b>27E</b>	Lot	Ft. from N/S <b>2,050' FNL</b>	Ft. from E/W <b>1,184' FWL</b>	Latitude <b>32.437988°</b>	Longitude <b>-104.199658°</b>	County <b>EDDY</b>
----------------	----------------------	------------------------	---------------------	-----	-----------------------------------	-----------------------------------	-------------------------------	----------------------------------	-----------------------

## First Take Point (FTP)

UL <b>A</b>	Section <b>32</b>	Township <b>21S</b>	Range <b>27E</b>	Lot	Ft. from N/S <b>985' FNL</b>	Ft. from E/W <b>100' FEL</b>	Latitude <b>32.440876°</b>	Longitude <b>-104.203834°</b>	County <b>EDDY</b>
----------------	----------------------	------------------------	---------------------	-----	---------------------------------	---------------------------------	-------------------------------	----------------------------------	-----------------------

## Last Take Point (LTP)

UL <b>D</b>	Section <b>36</b>	Township <b>21S</b>	Range <b>26E</b>	Lot	Ft. from N/S <b>1,034' FNL</b>	Ft. from E/W <b>100' FWL</b>	Latitude <b>32.440821°</b>	Longitude <b>-104.254170°</b>	County <b>EDDY</b>
----------------	----------------------	------------------------	---------------------	-----	-----------------------------------	---------------------------------	-------------------------------	----------------------------------	-----------------------

Unitized Area or Area of Uniform Interest	Spacing Unit Type <input checked="" type="checkbox"/> Horizontal <input type="checkbox"/> Vertical	Ground Floor Elevation: TBD
---	--	--------------------------------

<b>OPERATOR CERTIFICATIONS</b>  I hereby certify that the information contained herein is true and complete to the best of my knowledge and belief, and, if the well is a vertical or directional well, that this organization either owns a working interest or unleased mineral interest in the land including the proposed bottom hole location or has a right to drill this well at this location pursuant to a contract with an owner of a working interest or unleased mineral interest, or to a voluntary pooling agreement or a compulsory pooling order heretofore entered by the division.  If this well is a horizontal well, I further certify that this organization has received the consent of at least one lessee or owner of a working interest or unleased mineral interest in each tract (in the target pool or formation) in which any part of the well's completed interval will be located or obtained a compulsory pooling order from the division.  <i>Stephanie Rabadue</i> 08/18/2025		<b>SURVEYOR CERTIFICATIONS</b>  I hereby certify that the well location shown on this plat was plotted from field notes of actual surveys made by me, or under my supervision, and that the same is true and correct to the best of my belief.   Date: 8/14/2025	
Signature _____ Date _____  Stephanie Rabadue		Signature and Seal of Professional Surveyor	
Printed Name  stephanie.rabadue@permianres.com		Certificate Number  12177	Date of Survey  8/14/2025
Email Address		Revision Number  2	

Note: No allowable will be assigned to this completion until all interests have been consolidated or a non-standard unit has been approved by the division.

## ACREAGE DEDICATION PLATS

This grid represents a standard section. You may superimpose a non-standard section, or larger area, over this grid. Operators must outline the dedicated acreage in a red box, clearly show the well surface location and bottom hole location, if it is directionally drilled, with the dimensions from the section lines in the cardinal directions. If this is a horizontal wellbore show on this plat the location of the First Take Point and Last Take Point, and the point within the Completed interval (other than the First Take Point or Last Take Point) that is closest to any outer boundary of the tract.

Surveyors shall use the latest United States government survey or dependent resurvey. Well locations will be in reference to the New Mexico Principal Meridian. If the land is not surveyed, contact the OCD Engineering Bureau. Independent subdivision surveys will not be acceptable.

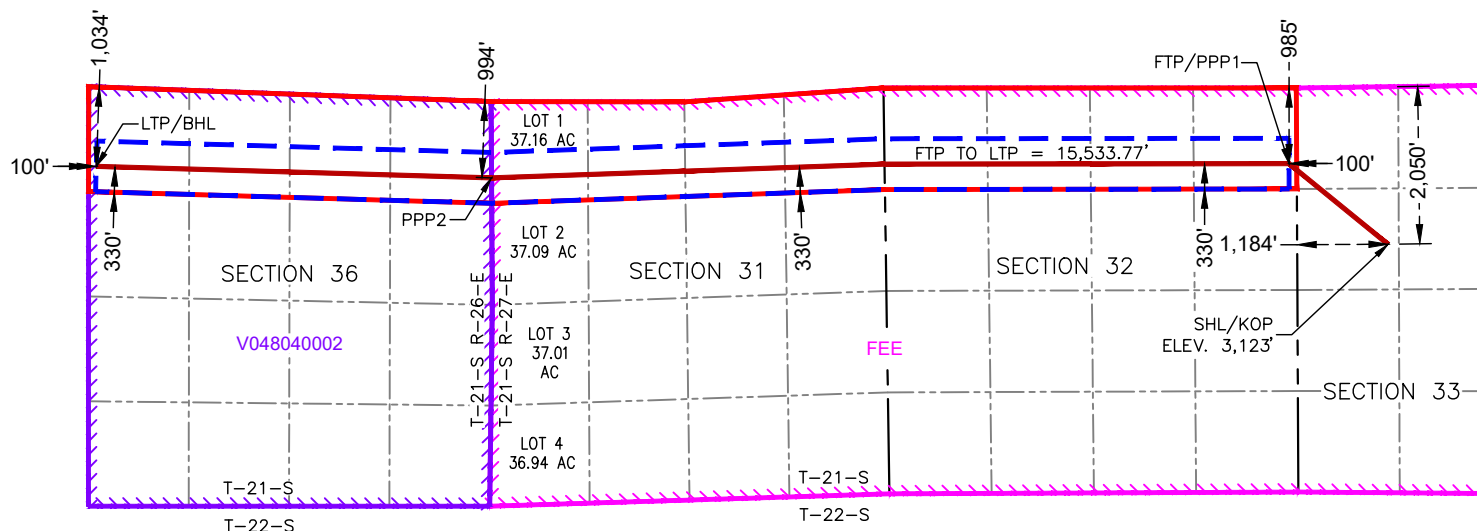

## FRED STATE COM 131H

**SURFACE HOLE LOCATION  
& KICK-OFF POINT**  
2,050' FNL & 1,184' FWL  
ELEV. = 3,123'

NAD 83 X = 582,577.22'  
NAD 83 Y = 523,096.74'  
NAD 83 LAT = 32.437988°  
NAD 83 LONG = -104.199658°  
NAD 27 X = 541,396.08'  
NAD 27 Y = 523,036.64'  
NAD 27 LAT = 32.437869°  
NAD 27 LONG = -104.199154°

**FIRST TAKE POINT &  
PENETRATION POINT 1**  
985' FNL & 100' FEL

NAD 83 X = 581,287.56'  
NAD 83 Y = 524,146.05'  
NAD 83 LAT = 32.440876°  
NAD 83 LONG = -104.203834°  
NAD 27 X = 540,106.46'  
NAD 27 Y = 524,085.94'  
NAD 27 LAT = 32.440758°  
NAD 27 LONG = -104.203330°

**PENETRATION POINT 2**  
994' FNL & 0' FEL

NAD 83 X = 570,904.83'  
NAD 83 Y = 523,960.45'  
NAD 83 LAT = 32.440396°  
NAD 83 LONG = -104.237490°  
NAD 27 X = 529,723.81'  
NAD 27 Y = 523,900.44'  
NAD 27 LAT = 32.440278°  
NAD 27 LONG = -104.236985°

**LAST TAKE POINT &  
BOTTOM HOLE LOCATION**  
1,034' FNL & 100' FWL

NAD 83 X = 565,759.13'  
NAD 83 Y = 524,110.75'  
NAD 83 LAT = 32.440821°  
NAD 83 LONG = -104.254170°  
NAD 27 X = 524,578.17'  
NAD 27 Y = 524,050.80°  
NAD 27 LAT = 32.440703°  
NAD 27 LONG = -104.253664°



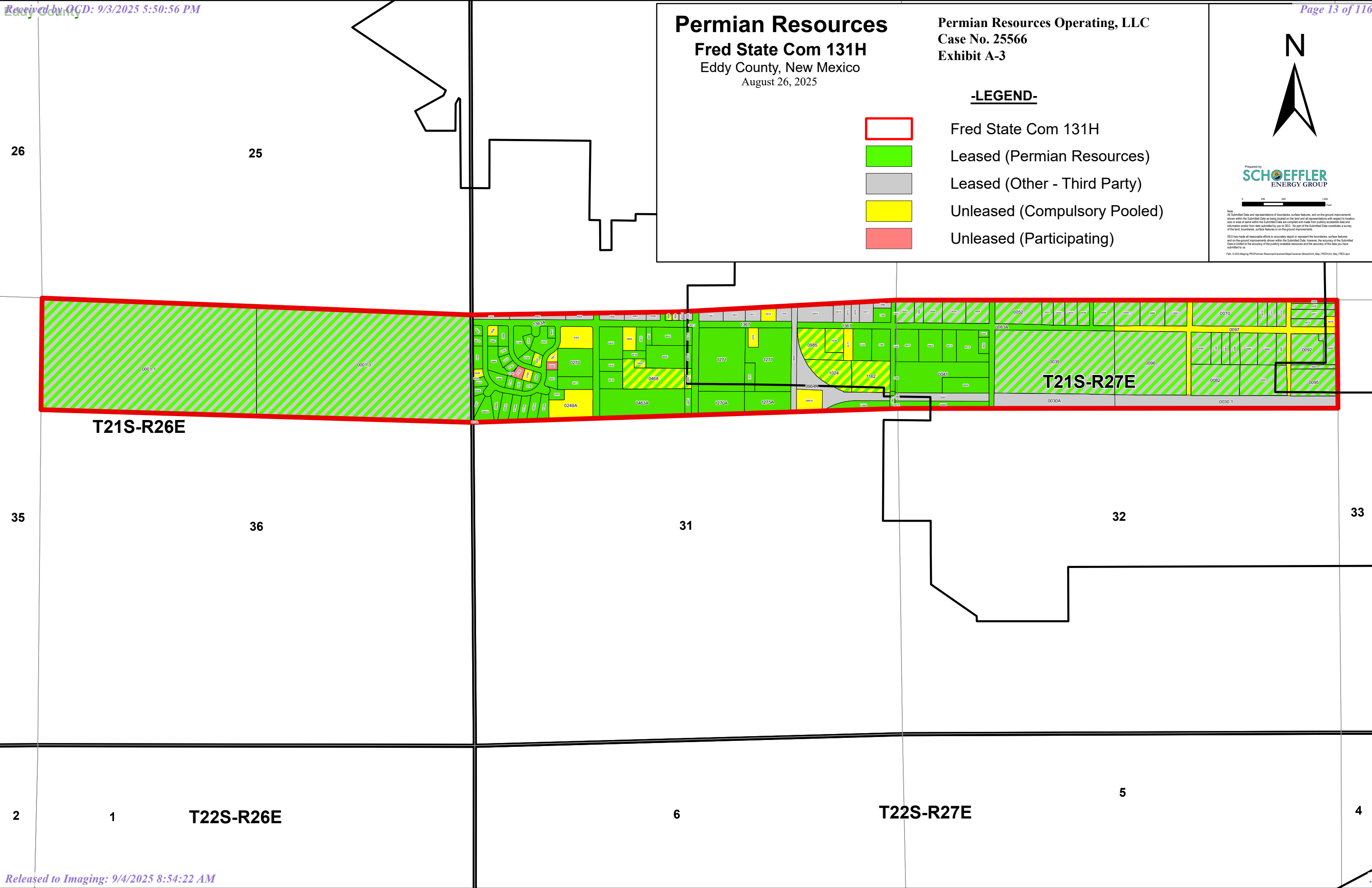

Fred State Com 131H		
Unit Summary	WI	CoNet Acres
Leased (Permian Resources Operating, LLC)	0.74696487	357.042
Leased (Other - Third Party)	0.20900275	99.107
Unleased (Participating)	0.00151962	0.725
Unleased (Compulsory Pooled)	0.04251276	20.286
Grand Total	1.00000000	477.160

Owner	WI	CoNet Acres
T21S-R26E, 36: N2N2		
Oxy Y-1 Company	0.03329235	15.886
Permian Resources Operating, LLC	0.29963119	142.972
T21S-R27E, 31: N2N2		
3 MG Corporation	0.00482964	2.305
Amy Ours	0.00007223	0.034
Hatch Royalty, LLC	0.00019359	0.092
Arroyo Energy Fund III, LP	0.00142510	0.680
CW M 2000-B II, LTD	0.00700297	3.342
Debra L. Kenney	0.00005318	0.025
Diane Farrell	0.00112122	0.535
Duke Minerals Non-OP, LLC	0.01461166	6.972
E Dean & Ellen A Friesen	0.00151962	0.725
Ector Shopping Center, Inc	0.01312285	6.262
HEIRS of J.H. & Lucille A. Barbaree	0.00241009	1.150
Jeffrey Ours	0.00007223	0.034
Jennie Luginbill	0.00035916	0.171
Jerald B. Pardue	0.00021670	0.103
John A & Sandra L Paslay	0.00076683	0.366
Kathryn E. Van Soest	0.00021670	0.103
Lawrence G. Pardue	0.00021670	0.103
Mewbourne Development Corporation	0.01207409	5.761
Mewbourne Oil Company	0.00395659	1.888
Michael E Wilson	0.00004075	0.019
Permian Resources Operating, LLC	0.25697418	122.618
R E Fox	0.00158228	0.755
Robert C Pfutzenreuter	0.00012225	0.058
Rudolph & Pauline P. LaClair	0.00073351	0.350
Sara Ours Coronado	0.00007223	0.034
Sheila Hazel Daniels	0.00014041	0.067
Suzanne L. Boerio	0.00021670	0.103
Theodore Forrest Green	0.00041129	0.196
Tom & Gille E Wilburn	0.01303651	6.221
United Potash Company	0.00374109	1.785
William L. Farrell	0.00112122	0.535
T21S-R27E, 32: N2N2		
Chevron USA Inc.	0.04236922	20.217
Dessert Flower, LLC	0.00022919	0.109
Devon Energy Production Company, L.P.	0.03948588	18.841
Duke Minerals Non-OP, LLC	0.01745746	8.330
Magnum Hunter Production, Inc.	0.00396649	1.893
Mary E. Harrell	0.00104787	0.500
Permian Resources Operating, LLC	0.19035958	91.452
Redfern Enterprises, Inc.	0.01841595	8.787
RKC, Inc.	0.00747692	3.568
Texas Independent Exploration Limited	0.00196040	0.935
The DeCompiegne Property Company No. 20, Ltd.	0.00152796	0.729
Paloma Permian AssetCo, LLC	0.00034597	0.165

Owner	Documents Sent				Notes
	Pooling?	Proposal	JOA	Com Agmt	
3 MG Corporation	Y	Y	N	N	No lease or JOA requested
Amy Ours	Y	Y	N	N	No lease or JOA requested
Hatch Royalty, LLC	Y	Y	N	N	No lease or JOA requested
Chevron USA Inc.	Y	Y	N	N	No lease or JOA requested
Arroyo Energy Fund III, LP	Y	Y	N	N	No lease or JOA requested
CW M 2000-B II, LTD	Y	Y	N	N	No lease or JOA requested
Debra L. Kenney	Y	Y	N	N	No lease or JOA requested
Dessert Flower, LLC	Y	Y	N	N	No lease or JOA requested
Devon Energy Production Company, L.P.	Y	Y	N	N	No lease or JOA requested
Diane Farrell	Y	Y	N	N	No lease or JOA requested
Duke Minerals Non-OP, LLC	Y	Y	N	N	No lease or JOA requested
E Dean & Ellen A Friesen	Y	Y	N	N	Received election to participate
Ector Shopping Center, Inc	Y	Y	N	N	No lease or JOA requested
HEIRS of J.H. & Lucille A. Barbaree	Y	Y	N	N	No lease or JOA requested
Jeffrey Ours	Y	Y	N	N	No lease or JOA requested
Jennie Luginbill	Y	Y	N	N	No lease or JOA requested
Jerald B. Pardue	Y	Y	N	N	No lease or JOA requested
John A & Sandra L Paslay	Y	Y	N	N	No lease or JOA requested
Kathryn E. Van Soest	Y	Y	N	N	No lease or JOA requested
Lawrence G. Pardue	Y	Y	N	N	No lease or JOA requested
Magnum Hunter Production, Inc.	Y	Y	N	N	No lease or JOA requested
Mary E. Harrell	Y	Y	N	N	No lease or JOA requested
Mewbourne Development Corporation	Y	Y	N	N	No lease or JOA requested
Mewbourne Oil Company	Y	Y	N	N	No lease or JOA requested
Michael E Wilson	Y	Y	N	N	No lease or JOA requested
Oxy Y-1 Company	Y	Y	N	N	No lease or JOA requested
Permian Resources Operating, LLC	Y	Y	N	N	
R E Fox	Y	Y	N	N	No lease or JOA requested
Redfern Enterprises, Inc.	Y	Y	N	N	No lease or JOA requested
RKC, Inc.	Y	Y	N	N	No lease or JOA requested
Robert C Pfutzenreuter	Y	Y	N	N	No lease or JOA requested
Rudolph & Pauline P. LaClair	Y	Y	N	N	No lease or JOA requested
Sara Ours Coronado	Y	Y	N	N	No lease or JOA requested
Sheila Hazel Daniels	Y	Y	N	N	No lease or JOA requested
Suzanne L. Boerio	Y	Y	N	N	No lease or JOA requested
Texas Independent Exploration Limited	Y	Y	N	N	Received election to participate
The DeCompiegne Property Company No. 20,	Y	Y	N	N	Received election to participate
Theodore Forrest Green	Y	Y	N	N	No lease or JOA requested
Paloma Permian AssetCo, LLC	Y	Y	N	N	No lease or JOA requested
Tom & Gille E Wilburn	Y	Y	N	N	No lease or JOA requested
United Potash Company	Y	Y	N	N	No lease or JOA requested
William L. Farrell	Y	Y	N	N	No lease or JOA requested



300 N. MARIENFELD STREET, SUITE 1000  
MIDLAND, TX 79701

OFFICE 432.695.4222  
FAX 432.695.4063

July 9, 2025

**RE: Well Proposals – Fred State Com**  
N/2 Section 36, T21S-R26E, and N/2 Sections 31 & 32, T21S-R27E  
Eddy County, New Mexico

To Whom It May Concern:

Permian Resources Operating, LLC ("Permian"), as Operator, hereby proposes the drilling and completion of the following wells, at the following approximate locations within N/2 of Section 36, Township 21 South, Range 26 East and N/2 of Sections 31 & 32, Township 21 South, Range 27 East:

**1. Fred State Com 111H**

SHL: Section 33, T21S-R27E  
BHL: 990' FNL & 100' FWL of Section 36  
FTP: 990' FNL & 100' FEL of Section 32  
LTP: 990' FNL & 100' FWL of Section 36  
TVD: Approximately 6,506'  
TMD: Approximately 21,791'  
Targeted Interval: FBSG  
Total Cost: See attached AFE

**2. Fred State Com 112H**

SHL: Section 33, T21S-R27E  
BHL: 2,310' FNL & 100' FWL of Section 36  
FTP: 2,310' FNL & 100' FEL of Section 32  
LTP: 2,310' FNL & 100' FWL of Section 36  
TVD: Approximately 6,506'  
TMD: Approximately 21,791'  
Targeted Interval: FBSG  
Total Cost: See attached AFE

**3. Fred State Com 121H**

SHL: Section 33, T21S-R27E  
BHL: 330' FNL & 100' FWL of Section 36  
FTP: 330' FNL & 100' FEL of Section 32  
LTP: 330' FNL & 100' FWL of Section 36  
TVD: Approximately 7,320'  
TMD: Approximately 22,605'  
Targeted Interval: SBSG  
Total Cost: See attached AFE

**4. Fred State Com 122H**

SHL: Section 33, T21S-R27E

**Permian Resources Operating, LLC**  
**Case No. 25566**  
**Exhibit A-4**



BHL: 1,650' FNL & 100' FWL of Section 36  
FTP: 1,650' FNL & 100' FEL of Section 32  
LTP: 1,650' FNL & 100' FWL of Section 36  
TVD: Approximately 7,320'  
TMD: Approximately 22,605'  
Targeted Interval: SBSG  
Total Cost: See attached AFE

**5. Fred State Com 131H**

SHL: Section 33, T21S-R27E  
BHL: 990' FNL & 100' FWL of Section 36  
FTP: 990' FNL & 100' FEL of Section 32  
LTP: 990' FNL & 100' FWL of Section 36  
TVD: Approximately 8,693'  
TMD: Approximately 23,978'  
Targeted Interval: TBSG  
Total Cost: See attached AFE

**6. Fred State Com 132H**

SHL: Section 33, T21S-R27E  
BHL: 2,310' FNL & 100' FWL of Section 36  
FTP: 2,310' FNL & 100' FEL of Section 32  
LTP: 2,310' FNL & 100' FWL of Section 36  
TVD: Approximately 8,693'  
TMD: Approximately 23,978'  
Targeted Interval: TBSG  
Total Cost: See attached AFE

The locations, TVDs, and targets are approximate and subject to change dependent on surface or subsurface issues encountered. Permian is proposing to drill these wells under the modified terms of the 1989 AAPL Operating Agreement and a form of said Operating Agreement will be provided upon request. The Operating Agreement has the following general provisions:

- 100%/300%/300% non-consent provisions
- \$10,000/\$1,000 drilling and producing rates
- Permian Resources Operating, LLC named as Operator

Please indicate your election to participate in the drilling and completion of the proposed well(s) on the enclosed ballot. Please sign and return this letter, a signed copy of the proposed AFE, and your geologic well requirements.

In the interest of time, should we not reach an agreement within thirty (30) days of the date of your receipt of this letter, Permian will apply to the New Mexico Oil Conservation Division for compulsory pooling of your interest into a spacing unit for the proposed wells. If you do not wish to participate, Permian would be interested in acquiring your interest in the subject lands which is subject to further mutually agreeable negotiation.

Thank you for your time and consideration, if you have any questions at all, please don't

hesitate to contact David Williams at 337-232-1122 or davidw@segland.com.

Respectfully,

**PERMIAN RESOURCES OPERATING, LLC**

A handwritten signature in blue ink, appearing to read "Daniel Koury". The signature is fluid and cursive, with the first name "Daniel" and last name "Koury" clearly distinguishable.

Daniel Koury  
Senior Landman

*Enclosures*

***Elections on page to follow.***

**Elections:**

<b>Well Elections:</b> <i>(Please indicate your responses in the spaces below)</i>		
<b>Well(s)</b>	<b>Elect to Participate</b>	<b>Elect to <u>NOT</u> Participate</b>
<b>Fred State Com 111H</b>		
<b>Fred State Com 112H</b>		
<b>Fred State Com 121H</b>		
<b>Fred State Com 122H</b>		
<b>Fred State Com 131H</b>		
<b>Fred State Com 132H</b>		

*Company Name (If Applicable):*

\_\_\_\_\_

By: \_\_\_\_\_

Printed Name: \_\_\_\_\_

Date: \_\_\_\_\_



300 N. MARIENFELD STREET, SUITE 1000  
MIDLAND, TX 79701

OFFICE 432.695.4222  
FAX 432.695.4063

### **Participate / Rejection Declaration**

Please return this page to Permian Resources by the date specified in the letter, signed indicating your election to either participate in or reject this insurance program. If you reject the insurance coverage arranged by Permian, then, to the extent that Permian has an obligation to secure any such insurance on your behalf under any applicable agreements or otherwise, Permian will be relieved of such obligation, and Permian will assume that you maintain appropriate levels of insurance and will provide a current Certificate of Insurance upon request. If you fail to make an election within 30 days from receipt of this notice, you will be deemed a participant in the program as detailed on the attached and billed for your percentage participation as such.

- ☐ I hereby elect to participate in the insurance coverage arranged by Permian Resources, and understand that I will be charged for such participation.
- ☐ I hereby elect to reject the insurance coverage arranged by Permian Resources.

Agreed this \_\_\_\_\_ day of \_\_\_\_\_, 2025 by:

*Company Name (If Applicable):*

\_\_\_\_\_

\_\_\_\_\_  
Signature

\_\_\_\_\_  
Printed Name:

\_\_\_\_\_  
Title



# Cost Estimate

Printed Date: May 25, 2025

<b>AFE Number:</b>	TBD	<b>Description:</b>	FRED STATE COM 131H
<b>AFE Name:</b>	Fred State Com 131H	<b>AFE TYPE:</b>	Drill and Complete
<b>Well Operator:</b>	PERMIAN RESOURCES		
<b>Operator AFE #:</b>			

<u>Account</u>	<u>Description</u>	<u>Gross Est. (\$)</u>
<b>Drilling Intangible</b>		
8015.1000	IDC - PERMITS,LICENSES,ETC	\$15,000.00
8015.1100	IDC - STAKING & SURVEYING	\$15,000.00
8015.1200	IDC - LEGAL, TITLE SERVICES	\$13,000.00
8015.1300	IDC - SURFACE DAMAGE / ROW	\$35,000.00
8015.1310	IDC - PERMANENT EASEMENT	\$12,000.00
8015.1400	IDC - ROAD, LOCATIONS, PITS	\$135,625.00
8015.1500	IDC - RIG MOB / TRUCKING	\$116,875.00
8015.1600	IDC - RIG MOB / STANDBY RATE	\$36,800.00
8015.1700	IDC - DAYWORK CONTRACT	\$723,350.00
8015.1900	IDC - DIRECTNL DRILL & SURVEY	\$422,609.38
8015.2000	IDC - CONDUCTOR HOLE & SERVICE	\$42,500.00
8015.2150	IDC - DRILL BIT	\$130,000.00
8015.2200	IDC - BITS, TOOLS, STABILIZERS	\$75,500.00
8015.2300	IDC - FUEL / POWER	\$148,650.39
8015.2350	IDC - FUEL/MUD	\$97,453.13
8015.2400	IDC - RIG WATER	\$23,125.00
8015.2500	IDC - MUD/CHEMICALS/ACIDIZING	\$219,048.74
8015.2700	IDC - INSPECTION, TESTING & REPAIR	\$37,000.00
8015.3000	IDC - CEMENT SERV/FLOAT EQUIP	\$214,482.50
8015.3100	IDC - CASING CREW & TOOLS	\$65,562.50
8015.3200	IDC - CONTRACT LABOR/ROUSTABOUT	\$27,000.00
8015.3400	IDC - MATERIALS & SUPPLIES	\$5,000.00
8015.3500	IDC - TRUCKING/VACUUM/ TRANSP	\$27,750.00
8015.3600	IDC - SOLIDS CONTROL/ CLOSED LOOP SYSTEM	\$72,728.13
8015.3700	IDC - DISPOSAL	\$124,200.00
8015.3800	IDC - WELLHEAD PREPARE/REPAIR	\$12,500.00
8015.4100	IDC - RENTAL EQUIPMENT	\$140,625.00
8015.4200	IDC - MANCAMP	\$48,100.00
8015.4300	IDC - WELLSITE SUPERVISION	\$107,300.00
8015.4600	IDC - SAFETY / ENVIRONMENTAL	\$20,350.00
8015.5000	IDC - WELL CONTROL INSURANCE	\$10,175.00
8015.5200	IDC - CONTINGENCY	\$142,843.94
	<b>Sub-total</b>	<b>\$3,317,153.71</b>
<b>Drilling Tangible</b>		
8020.1100	TDC - CASING - SURFACE	\$21,430.63
8020.1200	TDC - CASING - INTERMEDIATE - 1	\$44,357.25
8020.1300	TDC - CASING - INTERMEDIATE 2	\$108,279.38
8020.1400	TDC - CASING - PRODUCTION	\$554,699.01
8020.1500	TDC - WELLHEAD EQUIPMENT	\$53,125.00
	<b>Sub-total</b>	<b>\$781,891.27</b>

# Cost Estimate

Printed Date: May 25, 2025

<u>Account</u>	<u>Description</u>	<u>Gross Est. (\$)</u>
<b>Completion Intangible</b>		
8025.1100	ICC - ROAD, LOCATIONS, PITS	\$10,500.00
8025.1400	ICC - WIRELINE OPEN/CASED HOLE	\$40,000.00
8025.1500	ICC - FUEL / POWER	\$413,023.00
8025.1600	ICC - COILED TUBING	\$450,000.00
8025.1800	ICC - WATER DISPOSAL/VACUUM TRUCK	\$27,668.00
8025.2000	ICC - TRUCKING	\$14,375.00
8025.2200	ICC - ELECTRIC LOGGING / PERFORATING	\$446,271.00
8025.2300	ICC - COMPLETION FLUIDS	\$10,000.00
8025.2500	ICC - WELL STIMULATION/FRACTUR	\$3,089,605.00
8025.2600	ICC - CONTRACT LABOR/ROUSTABOUT	\$15,000.00
8025.3000	ICC - WATER HANDLING	\$341,615.00
8025.3050	ICC - SOURCE WATER	\$939,441.00
8025.3100	ICC - WELLHEAD/FRACTURE REPAIR	\$40,000.00
8025.3400	ICC - RENTAL EQUIPMENT	\$291,893.00
8025.3500	ICC - WELLSITE SUPERVISION	\$70,875.00
8025.3600	ICC - SUPERVISION/ENGINEERING	\$5,000.00
8025.3700	ICC - SAFETY / ENVIRONMENTAL	\$15,000.00
8025.3800	ICC - OVERHEAD	\$10,000.00
	<b>Sub-total</b>	<b>\$6,230,266.00</b>
<b>Completion Tangible</b>		
8030.2000	TCC - WELLHEAD EQUIPMENT	\$47,250.00
	<b>Sub-total</b>	<b>\$47,250.00</b>
<b>Flowback Intangible</b>		
8040.1100	IFC - ROADS LOCATIONS / PITS	\$5,000.00
8040.1899	IFC - FRAC WATER RECOVERY	\$750,000.00
8040.2000	IFC - TRUCKING/VACUUM/TRANSP	\$20,000.00
8040.2900	IFC - WELL TESTING / FLOWBACK	\$125,000.00
8040.3420	IFC - TANK RENTALS	\$20,000.00
8040.3430	IFC - SURFACE PUMP RENTAL	\$20,000.00
8040.3500	IFC - WELLSITE SUPERVISION	\$10,000.00
8040.4000	IFC - CHEMICALS	\$15,000.00
	<b>Sub-total</b>	<b>\$965,000.00</b>
<b>Artificial Lift Intangible</b>		
8060.1200	IAL - WORKOVER RIG	\$17,000.00
8060.1400	IAL - WIRELINE OPEN/CASED HOLE	\$10,000.00
8060.1900	IAL - INSPECTION & TESTING	\$3,000.00
8060.2000	IAL - TRUCKING/VACUUM/TRANSP	\$5,000.00
8060.2010	IAL - KILL TRUCK	\$5,000.00
8060.2300	IAL - COMPLETION FLUIDS	\$5,000.00
8060.2600	IAL - CONTRACT LABOR/ROUSTABOUT	\$15,000.00
8060.3400	IAL - RENTAL EQUIPMENT	\$5,000.00
8060.3410	IAL - LAYDOWN MACHINE	\$5,000.00
8060.3420	IAL - REVERSE UNIT RENTAL	\$5,000.00
8060.3500	IAL - WELLSITE SUPERVISION	\$5,000.00
	<b>Sub-total</b>	<b>\$80,000.00</b>

# Cost Estimate

Printed Date: May 25, 2025

<u>Account</u>	<u>Description</u>	<u>Gross Est. (\$)</u>
<b>Artificial Lift Tangible</b>		
8065.1100	TAL - TUBING	\$65,000.00
8065.1320	TAL - GAS LIFT EQUIPMENT/INSTALL	\$30,000.00
8065.2000	TAL - WELLHEAD EQUIPMENT	\$60,000.00
8065.2300	TAL - GAS LIFT INJECTION LINE & INSTALL	\$80,000.00
8065.2400	TAL - COMPRESSOR INSTALL & STARTUP	\$70,000.00
8065.2500	TAL - VALVES/CONNECTIONS/FTGS	\$15,000.00
8065.3100	TAL - MEASUREMENT EQUIPMENT	\$30,000.00
8065.3200	TAL - COMM, TELEMETRY & AUTOMA	\$10,000.00
	<b>Sub-total</b>	<b>\$360,000.00</b>
<b>Facilities</b>		
8035.1300	FAC - SURFACE DAMAGE	\$2,500.00
8035.1310	FAC - PERMANENT EASEMENT/ROW	\$10,000.00
8035.1400	FAC - ROAD LOCATIONS PITS	\$112,500.00
8035.1500	FAC - MATERIALS & SUPPLIES	\$15,000.00
8035.1600	FAC - TRANSPORTATION TRUCKING	\$5,000.00
8035.1700	FAC - RENTAL EQUIPMENT	\$25,000.00
8035.2100	FAC - INSPECTION & TESTING	\$1,250.00
8035.2200	FAC - CONTRACT LABOR / ROUSTAB	\$87,500.00
8035.2400	FAC - SUPERVISION	\$17,500.00
8035.2500	FAC - CONSULTING SERVICES	\$1,250.00
8035.2900	FAC - TANK BATTERY	\$105,000.00
8035.3000	FAC - HEATER TREATER/SEPARATOR	\$128,750.00
8035.3100	FAC - VRU RENTAL	\$3,750.00
8035.3200	FAC - VALVES FITTINGS & PIPE	\$175,000.00
8035.3300	FAC - CIRCULATING TRANSFER PUMP	\$27,500.00
8035.3400	FAC - METERS	\$40,250.00
8035.3500	FAC - COMPRESSOR	\$10,000.00
8035.3600	FAC - ELECTRICAL	\$112,500.00
8035.3700	FAC - AUTOMATION MATERIAL	\$62,500.00
8035.3800	FAC - FLARE/COMBUSTER	\$212,500.00
8035.4000	FAC - SAFETY / ENVIRONMENTAL	\$1,000.00
8035.4400	FAC - COMPANY LABOR	\$1,250.00
8035.4500	FAC - CONTINGENCY	\$26,239.00
	<b>Sub-total</b>	<b>\$1,183,739.00</b>
<b>Pipeline</b>		
8036.1300	PLN - SURFACE DAMAGE / ROW	\$750.00
8036.1310	PLN - PERMANENT EASEMENT	\$27,273.00
8036.2100	PLN - INSPECTION & TESTING	\$5,000.00
8036.2200	PLN - CONTRACT LABOR	\$60,000.00
8036.2400	PLN - SUPERVISION	\$2,500.00
8036.2800	PLN - FLOWLINE MATERIAL	\$45,000.00
8036.3200	PLN - VALVES FITTINGS & PIPE	\$10,000.00
	<b>Sub-total</b>	<b>\$150,523.00</b>
	<b>Grand Total</b>	<b>\$13,115,822.98</b>

# **PERMIAN**

## **R E S O U R C E S**

### **Fred State Com 131H – Chronology of Communication**

July 11, 2025 – Proposals sent to all WI owners and unleased mineral interest owners

July 21, 2025 – Received email from Cole Maxwell with Coterra (Magnum Hunter Production, Inc) regarding ownership information. Responded to Mr. Maxwell by email on July 21, 2025 with ownership information

July 24, 2025 – Received election to participate from The DeCompiegne Property Company No. 20, Ltd

July 25, 2025 – Received email from Chad J. Bothe with Texas Independent Exploration Limited. Responded to Mr. Bothe by email on July 29, 2025 with ownership information

July 30, 2025 – Received election to participate from E. Dean Friesen and Ellen Friesen

August 4, 2025 – Received election to participate from Texas Independent Exploration Limited

August 8, 2025 – Received election to not participate from Jimmy. W. Kenney

**Permian Resources Operating, LLC**  
**Case No. 25566**  
**Exhibit A-5**

**STATE OF NEW MEXICO  
DEPARTMENT OF ENERGY, MINERALS AND NATURAL RESOURCES  
OIL CONSERVATION DIVISION**

**APPLICATIONS OF PERMIAN RESOURCES  
OPERATING, LLC FOR COMPULSORY  
POOLING, EDDY COUNTY, NEW MEXICO.**

**CASE NOS. 25544, 25565, 25566**

**SELF-AFFIRMED STATEMENT  
OF SHANE JARVIE**

1. I am a geologist with Permian Resources Operating, LLC (“Permian Resources”). I am over 18 years of age, have personal knowledge of the matters addressed herein, and am competent to provide this Self-Affirmed Statement. I have not previously testified before the New Mexico Oil Conservation Division (“Division”). I attained a Bachelor of Science degree in Geologic Science and have over twelve (12) years of experience as a geologist in the petroleum industry. A copy of my resume is attached as **Exhibit B-1**.

2. I am familiar with the geological matters that pertain to the above-referenced case.

3. **Exhibit B-2** is a regional locator map that identifies the Fred project area, in proximity to the Capitan Reef within the Delaware Basin, for the Bone Spring horizontal spacing unit that is the subject of this application.

4. **Exhibit B-3** is a cross section location map for the proposed horizontal spacing unit within the Bone Spring formation. The approximate wellbore path for the proposed **Fred State Com 133H, Fred State Com 132H, Fred State Com 131H** wells (“Wells”) are represented by dashed red lines. Existing producing wells in the targeted interval are represented by solid red lines for Third Bone Spring wells and solid orange lines for Second Bone Spring wells. This map identifies the cross-section running from A-A’ with the cross-section well name and a black line in proximity to the proposed Well.

**Permian Resources Operating, LLC  
Case No. 25566  
Exhibit B**

5. **Exhibit B-4** is a Subsea Structure map of the Third Bone Spring formation in TVD subsea with a contour interval of 50 ft. The map identifies the approximate wellbore path for the proposed Wells with a red dashed line. It also identifies the location of the cross-section running from A-A' in proximity to the proposed Wells. The data points are indicated by red triangles. The map demonstrates the formation is gently dipping to the east in this area. I do not observe any faulting, pinch-outs, or geologic impediments to developing the targeted intervals with horizontal wells.

6. **Exhibit B-5** identifies two wells penetrating the targeted interval, which I used to construct a stratigraphic cross-section from A to A'. It contains gamma ray, resistivity, and porosity logs. The cross section is oriented from west to east and is hung on the top of the Wolfcamp formation. The proposed landing zone for the Wells are labeled on the exhibit. The approximate well-path for the proposed Wells are indicated by a dashed red line to be drilled from east to west across the units. This cross-section demonstrates the target interval is continuous across the Unit.

7. **Exhibit B-6** is a gun barrel diagram that shows the proposed Wells in the Bone Spring formation. The spacing unit is defined by a blue box and is labeled with the case number.

8. In my opinion, the Wells are appropriate to properly develop the subject acreage because of consistent rock properties throughout the Unit and is the preferred fracture orientation in this portion of the trend.

9. Based on my geologic study of the area, the targeted interval underlying the Unit is suitable for development by horizontal wells and the tracts comprising the Unit will contribute more or less equally to the production of the Wells.

10. In my opinion, the granting of Permian Resources' application will serve the interests of conservation, the protection of correlative rights, and the prevention of waste.

11. The exhibits attached hereto were either prepared by me or under my supervision or were compiled from company business records.

12. I understand this Self-Affirmed Statement will be used as written testimony in this case. I affirm my testimony above is true and correct and is made under penalty of perjury under the laws of the State of New Mexico. My testimony is made as of the date identified next to my signature below.

Shane Jarvis  
SHANE JARVIS

8/29/2025  
Date

## EXECUTIVE SUMMARY

Geologist with over twelve years of industry experience in conventional and unconventional resource development in major US oil and gas plays. Experienced in leading geoscience teams focused on maximizing production using detailed geologic analysis while minimizing costs through continuous improvement. Expert in using geologic and well production data to create profitable field development scenarios. Skilled at processing new concepts quickly and efficiently problem solving in complex situations. Interested in a position where I can leverage my expertise in resource development and creating high functioning teams that drive value into the organization.

## PROFESSIONAL EXPERIENCE

### Permian Resources Corporation

Staff Asset Geologist: January 2025 – Present (Midland, TX)

- Responsible for reservoir analysis and development planning for both New Mexico and Texas assets
- Direct development planning based on reservoir models created using well and production data
- Coordinate well planning and operations within a multidisciplinary team to ensure each well is following the development strategy
- Evaluate offset operators well results and development strategy
- Present quarterly development strategy updates to the executive committee

### Epic Permian Operating, LLC

Geology Manager: January 2020 – December 2024 (Midland, TX)

- Managed a small team of geoscientists responsible for development and maintenance of conventional oil and gas fields located in the Midland and Val Verde basins
- Exploited legacy log data in the Ozona gas field to identify additional behind-pipe pay opportunities to be perforated and produced
- Generated and executed infill drilling programs in the Northern Midland Basin for the Jo Mill Sprayberry and East Ropes Clearfork fields
- Provided geologic evaluations on potential acreage acquisitions in the Midland Basin and Central Basin Platform
- Responsible for proposing new development plans and presenting current activity to the board of investors
- Coordinated geologic software packages and databases

### Anadarko Petroleum Corporation

Operations Geology Manager: January 2017 – December 2019 (The Woodlands, TX & Midland, TX)

- Led a multi-disciplinary team consisting of geologists, geophysicists and operations geologists in the Delaware Basin
- Directed well planning and geologic operations for the Delaware Basin Development and Exploration projects
- Drove team to implement geologic research to increase drilling efficiency, secure accurate wellbore placement and improve field safety
- Managed the geologic identification and characterization of shallow drilling hazard risks in the Delaware Basin
- Developed a comprehensive training program for all early-career geologists
- Created individualized technical development plans for each team member
- Member of the management team which established a new regional office in Midland, TX

#### Skills

- Subsurface geologic mapping
- Conventional and unconventional reservoir analysis
- Formation evaluation techniques
- Shallow hazard identification and mitigation
- Geosteering
- Leadership
- Data analysis and QA/QC

#### Software Proficiencies

- Kingdom
- Petra
- StarSteer
- DSG
- SES
- Microsoft Office

#### Leadership Competencies (Korn-Ferry)

- Strategic mindset
- Instills Trust
- Decision quality
- Manages ambiguity
- Builds effective teams
- Develops talent

#### Training and Certification

- LETS Leadership (Spectrum Temperament)
- H2S, First Aid, CPR

#### Professional Membership

- AAPG
- WTGS

#### Education

- B.S. degree in Geologic Science from Ohio University (Athens, OH)
- Graduated in March 2011



**Anadarko Petroleum Corporation (cont.)**

Operations Geology Supervisor: October 2014 – January 2017 (The Woodlands, TX)

- Led the geologic operations teams supporting Maverick and Delaware Basin activity
- Designed a geologic prognosis workflow to ensure accuracy of well plans
- Incorporated well planning responsibilities into the Operations Geology team
- Created technical consistency of structure maps and geosteering interpretations
- Assisted with target zone selection for horizontal development wells
- Mentored early-career geologists in geologic operations

Operations Geologist: May 2012 – October 2014 (The Woodlands, TX)

- Supported operations in the Maverick and Delaware basins
- Created detailed structure maps and built geologic prognoses for horizontal development wells
- Geosteered horizontal development wells (24/7 coverage)
- Incorporated seismic data in structure maps and geosteering interpretations
- Planned, coordinated and supervised formation evaluation programs
  - Called casing, logging and/or coring points at the well site to ensure full data coverage
- Provided QA/QC for all data collected on the rig site (MWD/LWD, wireline, core and mud logs)

**Pason Systems Inc.**

Command Center Geologist: April 2011 – April 2012 (Golden, CO)

- Geosteered and logged gas readings on horizontal wells for multiple operators in the Maverick, DJ and Williston Basins
- Assisted with rig instrumentation installation and QA/QC of data outputs

# Regional Locator Map Fred State Com Project Area

Exhibit B-2

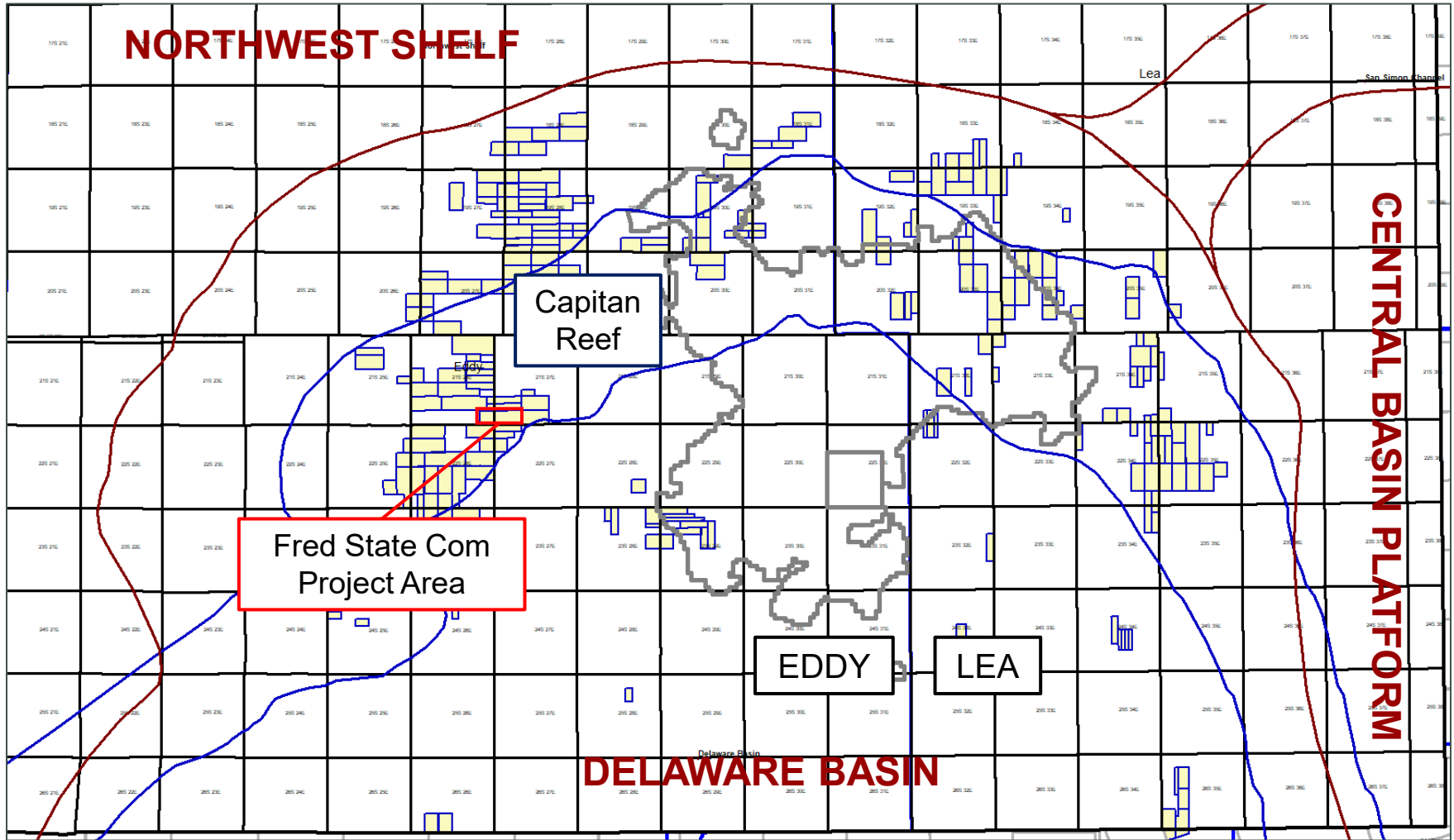



# Cross-Section Locator Map

Fred State Com 131H, Fred State Com 132H, Fred State Com 133H

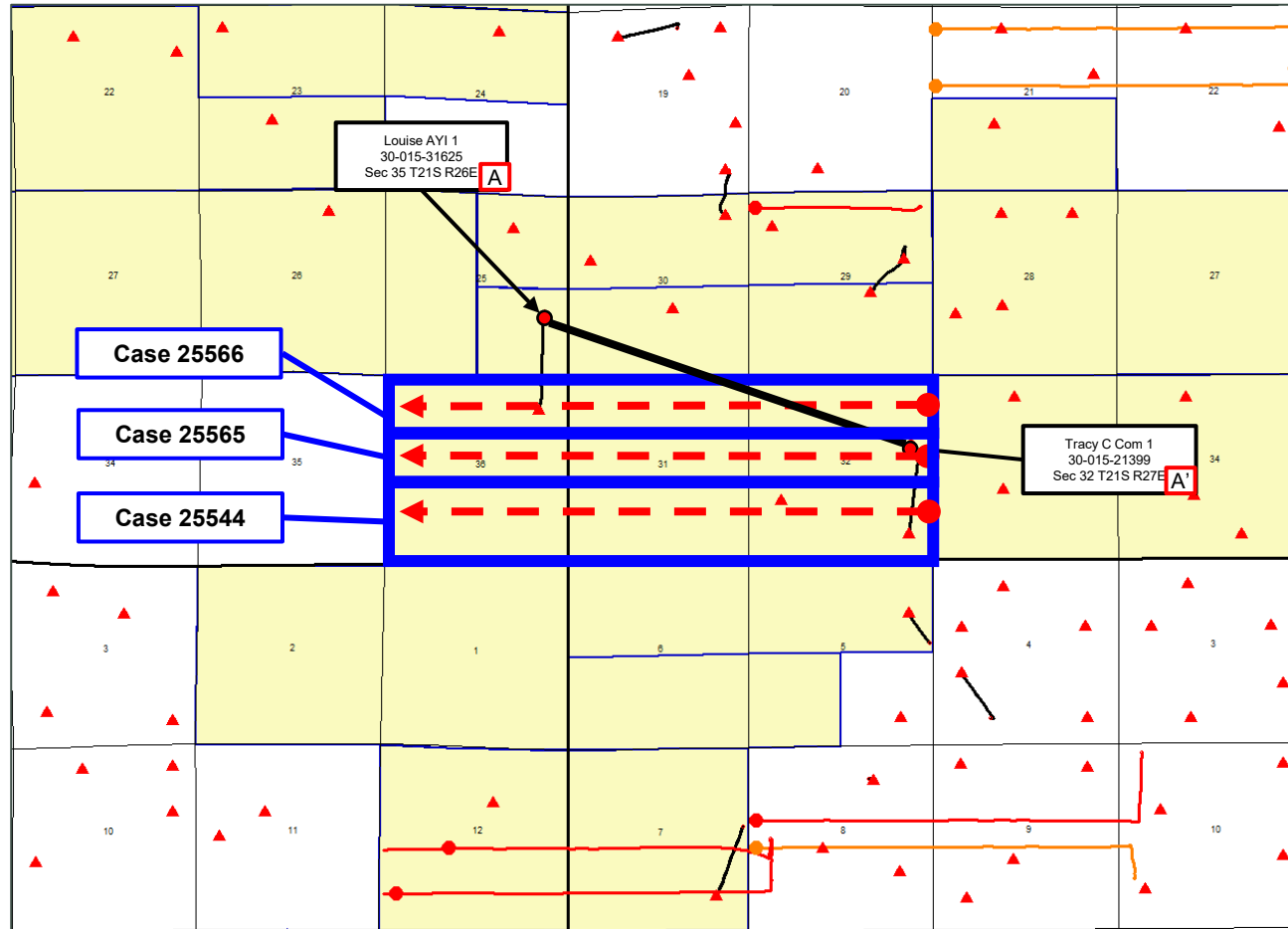

Permian  
Resources



Control Point



**Proposed Wells**

Second Bone Spring

SHL BHL

Third Bone Spring

SHL BHL

**Producing Wells**

Second Bone Spring

BHL SHL

Third Bone Spring

BHL SHL



# Third Bone Spring – Structure Map

Fred State Com 131H, Fred State Com 132H, & Fred State Com 133H

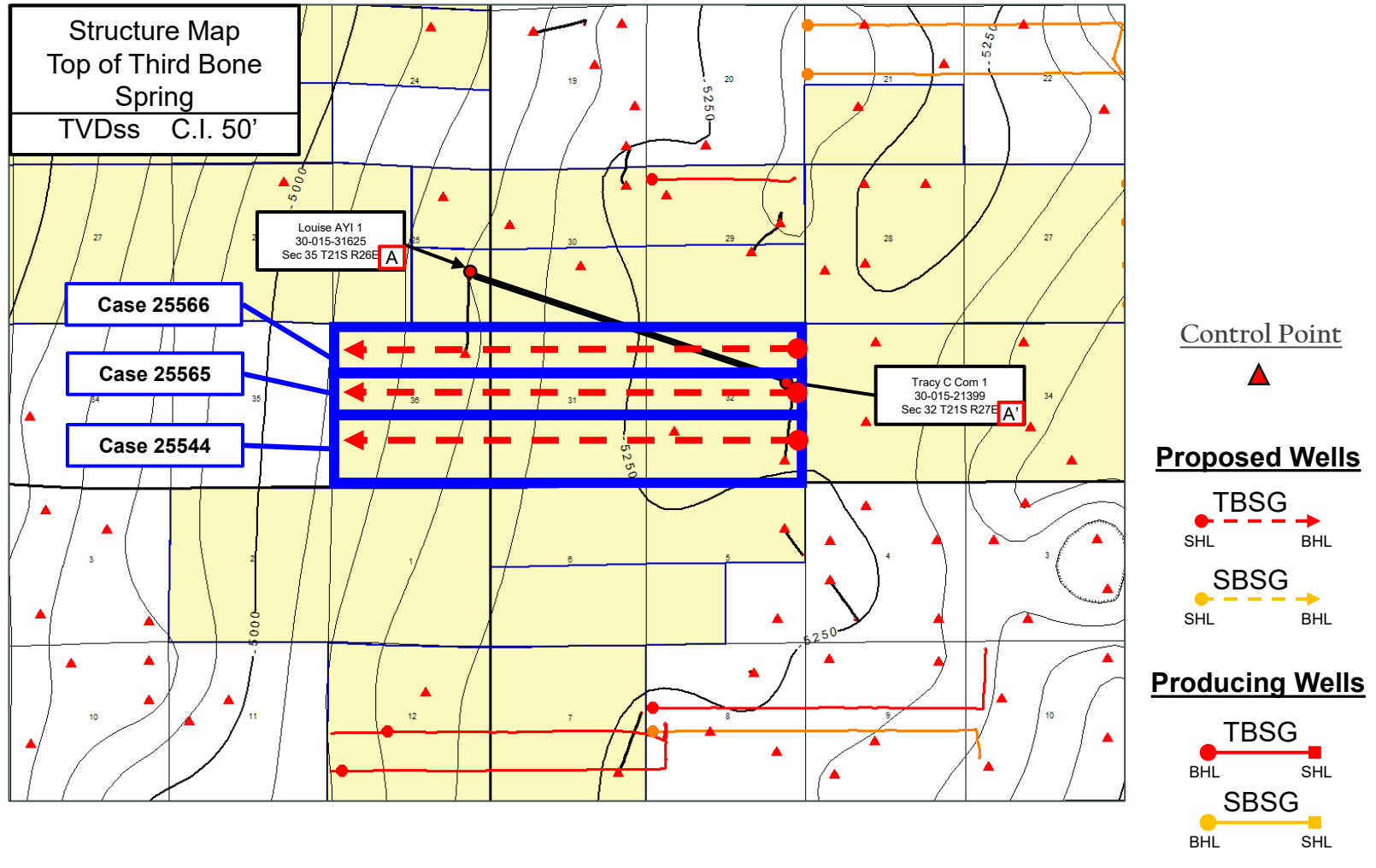

Stratigraphic Cross-Section A-A'  
Fred State Com Targets

Exhibit B-5

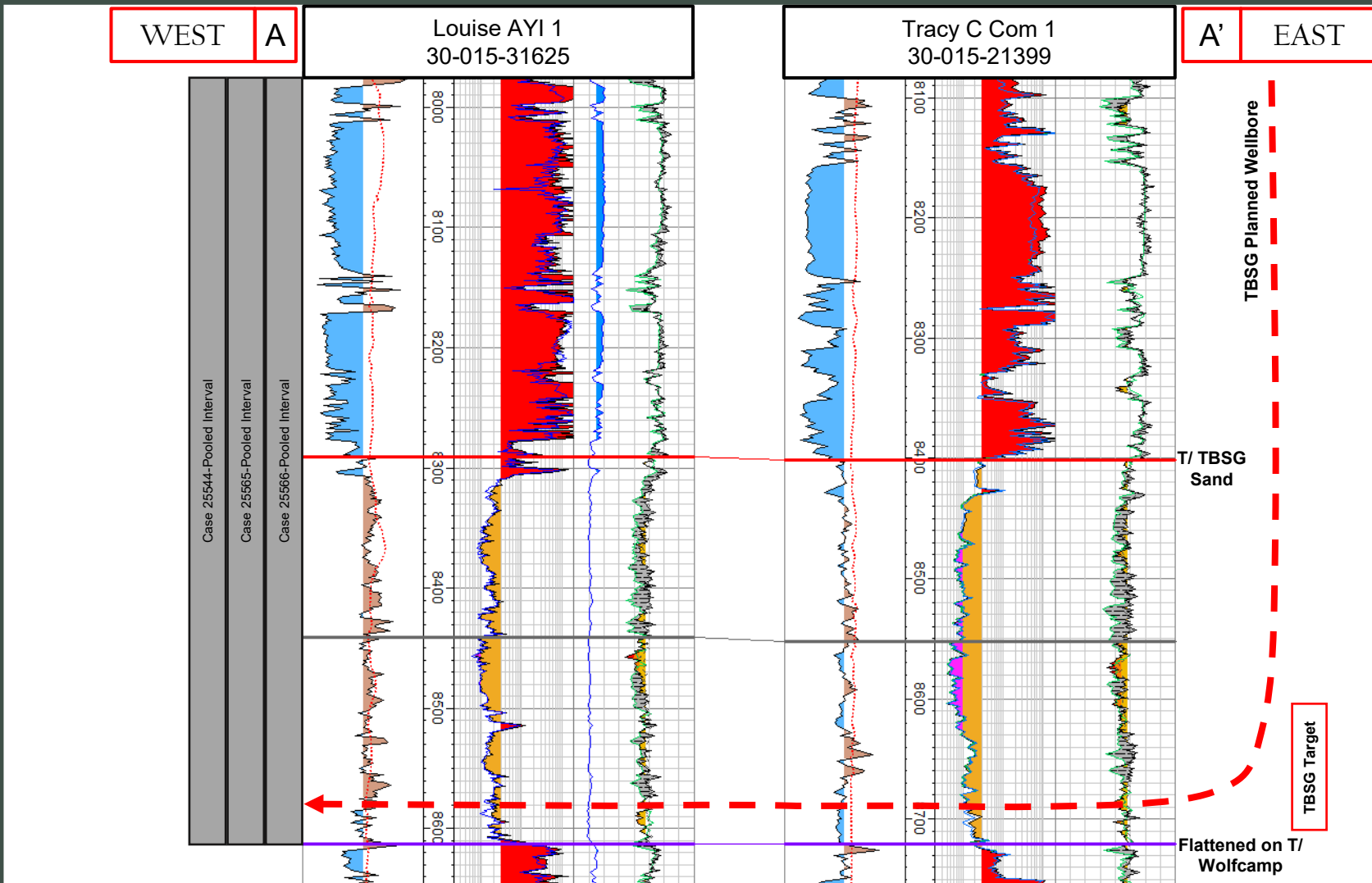

## Gun Barrel Development Plan

Case No. 25566

Exhibit B-6

**Exhibit B-6**

Fred State Com 131H, Fred State Com 132H, &amp; Fred State Com 133H

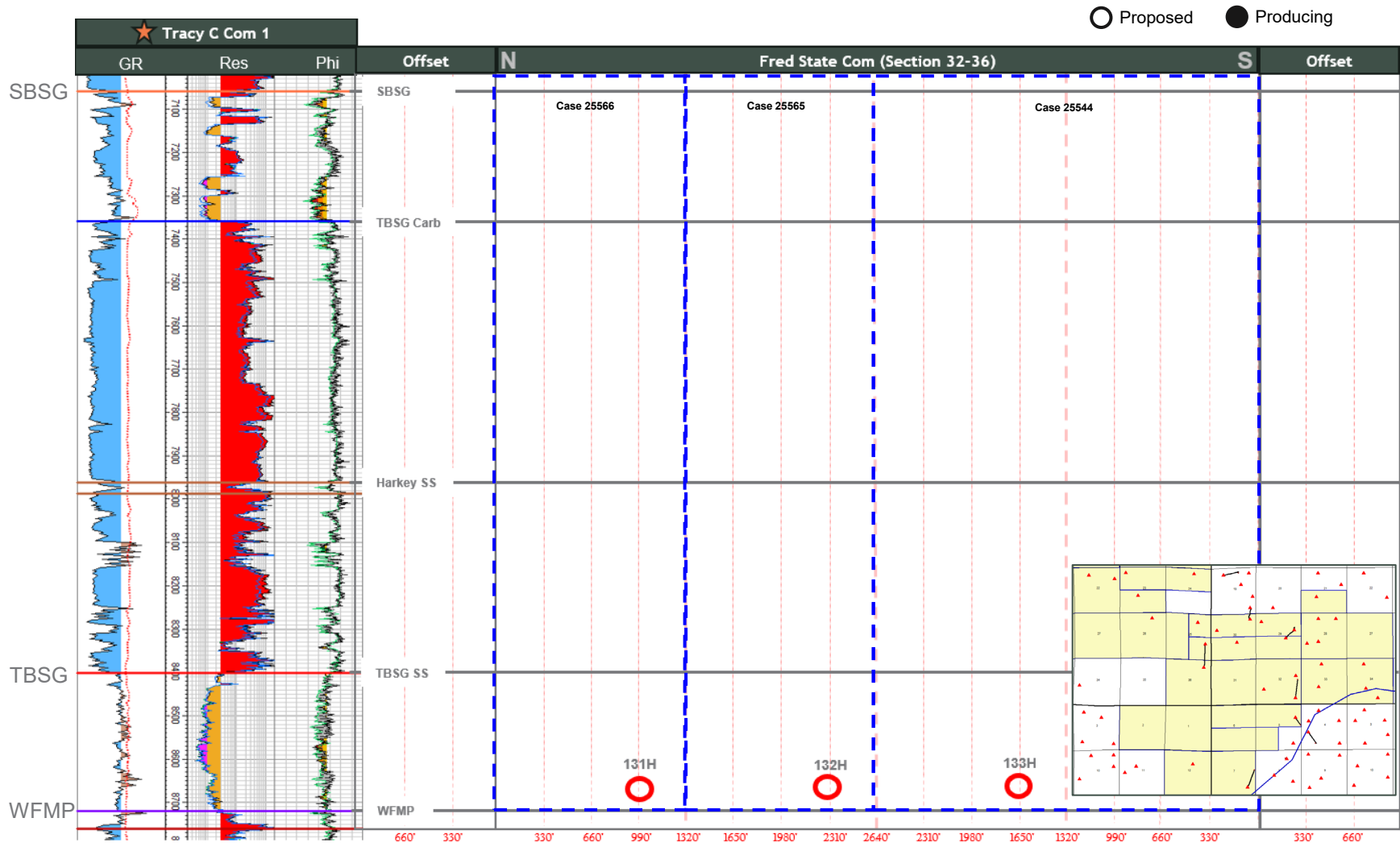

**STATE OF NEW MEXICO  
DEPARTMENT OF ENERGY, MINERALS AND NATURAL RESOURCES  
OIL CONSERVATION DIVISION**

**APPLICATION OF PERMIAN RESOURCES  
OPERATING, LLC FOR COMPULSORY  
POOLING, EDDY COUNTY, NEW MEXICO.**

**CASE NO. 25566**

**SELF-AFFIRMED STATEMENT  
OF JACLYN M. MCLEAN**

1. I am attorney in fact and authorized representative of Permian Resources Operating, LLC (“Permian Resources”) the Applicant herein.
2. I am familiar with the Notice Letter attached as **Exhibit C-1**, and caused the Notice Letter, along with the Application in this case, to be sent to the parties listed in the Postal Delivery Report attached as **Exhibit C-2**.
3. Exhibit C-2 also provides the date the Notice Letter was sent, along with the delivery status of each.
4. Electronic return receipts are attached as **Exhibit C-3** as supporting documentation for proof of mailing and the information provided on Exhibit C-2.
5. On August 21, 2025, I caused a notice to be published in the Hobbs News-Sun. The notice, along with a copy of the Notice Publication, is attached as **Exhibit C-4**.
6. I understand this Self-Affirmed Statement will be used as written testimony in the subject case. I affirm that my testimony above is true and correct and is made under penalty of perjury under the laws of the State of New Mexico. My testimony is made as of the date handwritten next to my signature below.

/s/Jaclyn M. McLean  
Jaclyn M. McLean

September 4, 2025  
Date

**Permian Resources Operating, LLC  
Case No. 25566  
Exhibit C**



August 15, 2025

**VIA CERTIFIED MAIL**  
**RETURN RECEIPT REQUESTED**

**TO: ALL PARTIES ENTITLED TO NOTICE**

**Re: Case No. 25566 - Application of Permian Resources, LLC for Compulsory Pooling, Eddy County, New Mexico.**

To whom it may concern:

This letter is to advise you that the enclosed application was filed with the New Mexico Oil Conservation Division. The hearing will be conducted on **September 11, 2025** beginning at 9:00 a.m.

The hearing will be conducted in a hybrid fashion, both virtually and in-person at the Energy, Minerals, Natural Resources Department, Wendell Chino Building, Pecos Hall, 1220 South St. Francis Drive, 1<sup>st</sup> Floor, Santa Fe, NM 87505. The hearing may be held only virtually at the discretion of the Division. To confirm the manner in which the hearing will be held, and to participate virtually, please visit the OCD Hearings website at the following link:

<https://www.emnrd.nm.gov/ocd/hearing-info/>. You are not required to attend this hearing, but as an owner of an interest that may be affected by these applications, you may appear and present testimony. Failure to appear at that time and become a party of record will preclude you from challenging the matter at a later date.

Pursuant to Division Rule 19.15.4.13.B, a party who intends to present evidence at the hearing shall file a pre-hearing statement and serve copies on other parties, or the attorneys of parties who are represented by counsel, at least four business days prior to the scheduled hearing, but in no event later than 5:00 p.m. Mountain Time, on the Thursday preceding the scheduled hearing date. If you are not registered with the OCD's E-Permitting system, you must submit the statement via e-mail to [ocd.hearings@emnrd.nm.gov](mailto:ocd.hearings@emnrd.nm.gov) and should include: the names of the parties; whether or not the parties are represented by counsel; a concise statement of the case; the names of witnesses anticipated to be called to testify at the hearing; the approximate amount of time needed to present the case; and an identification of any procedural matters that are to be resolved prior to the hearing.

If you have any questions about these applications, please contact David Williams at 337-232-1122 or [davidw@segland.com](mailto:davidw@segland.com).

Sincerely,  
/s/ Jaclyn M. McLean  
Jaclyn M. McLean

125 Lincoln Avenue, Suite 223  
Santa Fe, NM 87501  
505-230-4410

HardyMcClean.com

**Writer:**  
Jaclyn M. McLean  
Managing Partner  
[jmclean@hardymcclean.com](mailto:jmclean@hardymcclean.com)

**Permian Resources Operating, LLC**  
**Case No. 25566**  
**Exhibit C-1**



Status	Mail Date	Tracking Number	Owner	Address 1	City	State	Zip
Delivered	8/21/2025	9589071052702527761188	3 MG Corporation	P.O. Box 7698	Tyler	TX	75711
Delivered	8/21/2025	9589071052702527761195	CWM 2000-B II, LTD	P.O. Box 7698	Tyler	TX	75711
Delivered	8/21/2025	9589071052702527761201	Mewbourne Development Corporation	P.O. Box 7698	Tyler	TX	75711
Delivered	8/21/2025	9589071052702527761218	Mewbourne Oil Company	P.O. Box 7698	Tyler	TX	75711
Delivered	8/21/2025	9589071052702527761225	Chevron USA Inc.	1400 Smith Street	Houston	TX	77002
In Transit	8/21/2025	9589071052702527761232	Dessert Flower, LLC	2000 Mallory Lane 130-301	Franklin	TN	37067
Delivered	8/21/2025	9589071052702527761249	Devon Energy Production Company, L.P.	333 W. Sheridan Avenue	Oklahoma City	OK	73102
Delivered	8/21/2025	9589071052702527761256	Duke Minerals Non-Op, LLC	3421 W. College St	Broken Arrow	OK	74012
Delivered	8/21/2025	9589071052702527761263	Magnum Hunter Production, Inc.	6001 Deauville Blvd Suite 300N	Midland	TX	79706
Delivered	8/21/2025	9589071052702527761270	Oxy Y-1 Company	5 Greenway Plaza, Suite 100	Houston	TX	77046
Delivered	8/21/2025	9589071052702527761287	Redfern Enterprises, Inc.	P.O. Box 7698	Tyler	TX	75711
Delivered	8/21/2025	9589071052702527761294	RKC, Inc.	7500 E. Arapahoe Rd, Ste. 380	Centennial	CO	80112-6116
Delivered	8/21/2025	9589071052702527761300	SCAN-Harbor, Inc. f/k/a Boys and Girls Harbor	345 East 102nd St, Ste. 301	New York	NY	10029
Delivered	8/21/2025	9589071052702527761317	Texas Independent Exploration Limited	6760 Portwest Drive	Houston	TX	77024
Delivered	8/21/2025	9589071052702527761324	The DeCompiegne Property Company No. 20, Ltd.	P.O. Box 1071	Midland	TX	79702
Delivered	8/21/2025	9589071052702527761331	Paloma Permian AssetCo, LLC	1100 Louisiana Steet, Ste. 5100	Houston	TX	77002
Delivered	8/21/2025	9589071052702527761348	Sheila Hazel Daniels	233 Lone Tree	Boerne	TX	78006
Delivered	8/21/2025	9589071052702527761355	Hatch Royalty, LLC	600 West 5th Street, Ste. 1250	Austin	TX	78701
Returned	8/21/2025	9589071052702527761362	Debra Kenney	1566 Hwy 91	Shade Valley	TN	37688
Returned	8/21/2025	9589071052702527761379	R E Fox	Route 1, Box 29	Carlsbad	NM	88220
In Transit	8/21/2025	9589071052702527761386	John A & Sandra L Paslay	1412 Doepp Drive	Carlsbad	NM	88220
Delivered	8/21/2025	9589071052702527761393	E Dean & Ellen A Friesen	1508 Samoa Court	Carlsbad	NM	88220
Delivered	8/21/2025	9589071052702527761409	Suzanne L. Boerio	10 East-Sky Loop	Roswell	NM	88201
Delivered	8/21/2025	9589071052702527761416	Sara Ours Coronado	P.O. Box 420297	San Diego	CA	92142

Delivered	8/21/2025	9589071052702527761423	Amy Ours	11566 Hibiscus Lane	Colorado Springs	CO	80921
Returned	8/21/2025	9589071052702527761430	Jeffrey Ours	7805 Lindsey Drive	Colorado Springs	CO	80920
Returned	8/21/2025	9589071052702527761447	Jerald B. Pardue	P.O. Box 831	Artesia	NM	88210
Delivered	8/21/2025	9589071052702527761454	Lawrence G. Pardue	P.O. Box 2018	Carlsbad	NM	88221
Delivered	8/21/2025	9589071052702527761461	Kathryn E. Van Soest	P.O. Box 1116	Carlsbad	NM	88221
Delivered	8/21/2025	9589071052702527761478	Theodore Forrest Green	800 Bennett Drive	Bowie	TX	76230
In Transit	8/21/2025	9589071052702527761485	Rudolph & Pauline P. LaClair	P. O. Box 518	Camarillo	CA	93011
In Transit	8/21/2025	9589071052702527761492	Ector Shopping Center, Inc	3277 NW Peewee Court	Bend	OR	97703
Returned	8/21/2025	9589071052702527761508	Robert C Pfutzenreuter	810 River Street	Hamilton	MT	59840
Delivered	8/21/2025	9589071052702527761515	Michael E Wilson	6060 Ross Peak Way	Belgrade	MT	59714
Delivered	8/21/2025	9589071052702527761522	Diane Farrell	111 West Houston Street	San Antonio	TX	78205
Delivered	8/21/2025	9589071052702527761539	William L. Farrell	111 West Houston Street	San Antonio	TX	78205
In Transit	8/21/2025	9589071052702527761546	Heirs of Richard Bruce Luginbill, II	9360 Hedgestone Court	Riverside	CA	92508
In Transit	8/21/2025	9589071052702527761553	Jennie Luginbill	9360 Hedgestone Court	Riverside	CA	92508
In Transit	8/21/2025	9589071052702527761560	Tom & Gille E Wilburn	2670 Rodney Drive	Reno	NV	89509
In Transit	8/21/2025	9589071052702527761577	Estate of Henry Allen	2670 Rodney Drive	Reno	NV	89509
Returned	8/21/2025	9589071052702527761584	HEIRS of J.H. & Lucille A. Barbaree	403 East Orchard Lane	Carlsbad	NM	88220
In Transit	8/21/2025	9589071052702527761591	Arroyo Energy Fund III, LP	P. O. Box 3429	Midland	TX	79702
Delivered	8/21/2025	9589071052702527761607	Katherine Kirkes	893 County Road 463	De Leon	TX	76444
Delivered	8/21/2025	9589071052702527761614	William Earle Pickens, II	4445 Beechwood Lake Drive	Naples	FL	34112
Delivered	8/21/2025	9589071052702527761621	Betty Story	8211 East Garfield St., Unit J114	Scottsdale	AZ	85257
In Transit	8/21/2025	9589071052702527761638	Mike Florez	P.O. Box 507	Carlsbad	NM	88221
In Transit	8/21/2025	9589071052702527761645	Joe E. Florez	611 North Second Street	Carlsbad	NM	88220
Delivered	8/21/2025	9589071052702527761652	Sylvia Florez	3801 Rockdaisy Ct. NW	Albuquerque	NM	87120
Delivered	8/21/2025	9589071052702527761669	Mary Ellen Harrell Trust Agreement Dated March 29, 2002	518 Rose Way	Chandler	TX	75758

In Transit	8/21/2025	9589071052702527761676	Heirs of Bertha D. Bonnell	250 Timberlake Drive	Woodworth	LA	71485
Delivered	8/21/2025	9589071052702527761683	Heirs of Bertha D. Bonnell	252 Fox Fire Lane	Alexandria	LA	71302
Delivered	8/21/2025	9589071052702527761690	Heirs of Bertha D. Bonnell	3708 Hartline Hills Way	Celina	TX	75009
In Transit	8/21/2025	9589071052702527761706	Angela Elizondo Bussey	1002 North Mesa St., Apt. 40	Carlsbad	NM	88220
Delivered	8/21/2025	9589071052702527761713	Alberto Elizondo	1115 East Orchard Lane	Carlsbad	NM	88220
Returned	8/21/2025	9589071052702527761720	Antonio Elizondo	1115 East Orchard Lane	Carlsbad	NM	88220
Delivered	8/21/2025	9589071052702527761737	Thomas Elizondo	P.O. Box 1533	Alamogordo	NM	88311
Delivered	8/21/2025	9589071052702527761744	Daniel H. Elizondo	901 West Jackson Avenue	Lovington	NM	88260
Delivered	8/21/2025	9589071052702527761751	George H. Elizondo	P.O. Box 1533	Alamogordo	NM	88311
Delivered	8/21/2025	9589071052702527761768	The Board of County Commissioners, Eddy County, New Mexico	101 West Greene Street	Carlsbad	NM	88220
Delivered	8/21/2025	9589071052702527761775	United Potash Company	2500 Lou Menk Drive #AOB-3	Fort Worth	TX	76131

**Permian Resources Operating, LLC  
Case No. 25566  
Exhibit C-3**

## SENDER: COMPLETE THIS SECTION

- Complete items 1, 2, and 3.
- Print your name and address on the reverse so that we can return the card to you.
- Attach this card to the back of the mailpiece, or on the front if space permits.

1. Article Addressed to:

Diane Farrell  
111 West Houston Street  
San Antonio, TX 78205



9590 9402 7946 2305 8636 94

2. Article Number (Transfer from service label)

9589 0710 5270 2527 7615 22

Released to Imaging: 9/4/2025 8:54:22 AM

PS Form 3811, July 2020 PSN 7530-02-000-9053

## COMPLETE THIS SECTION ON DELIVERY

A. Signature

☐ Agent☐ Addressee

B. Received by (Printed Name)

Sergio Lopez

C. Date of Delivery

8-25-25

D. Is delivery address different from item 1? ☐ YesIf YES, enter delivery address below: ☐ No

3. Service Type

- ☐ Adult Signature
- ☐ Adult Signature Restricted Delivery
- ☐ Certified Mail®
- ☐ Certified Mail Restricted Delivery
- ☐ Collect on Delivery
- ☐ Collect on Delivery Restricted Delivery

- ☐ Priority Mail Express®
- ☐ Registered Mail™
- ☐ Registered Mail Restricted Delivery
- ☐ Signature Confirmation™
- ☐ Signature Confirmation Restricted Delivery

Registered Mail

Registered Mail Restricted Delivery

(over \$500)

Domestic Return Receipt

## SENDER: COMPLETE THIS SECTION

- Complete items 1, 2, and 3.
- Print your name and address on the reverse so that we can return the card to you.
- Attach this card to the back of the mailpiece, or on the front if space permits.

Theodore Forrest Green  
800 Bennett Drive  
Bowie, TX 76230



9590 9402 7946 2305 8637 48

2. Article Number (Transfer from service label)

9589 0710 5270 2527 7114 70

Released to Imaging: 9/4/2025 8:54:22 AM

PS Form 3811, July 2020 PSN 7530-02-000-9053

## COMPLETE THIS SECTION ON DELIVERY

A. Signature

x

Marcia Barber

☒ Agent☐ Addressee

B. Received by (Printed Name)

Marcia Barber

C. Date of Delivery

8/25

D. Is delivery address different from item 1? ☐ Yes

If YES, enter delivery address below:

☒ No

3. Service Type

- ☐ Adult Signature
- ☐ Adult Signature Restricted Delivery
- ☐ Certified Mail®
- ☐ Certified Mail Restricted Delivery
- ☐ Collect on Delivery
- ☐ Collect on Delivery Restricted Delivery
- ☐ Insured Mail

☐ Priority Mail Express®☐ Registered Mail™☐ Registered Mail Restricted Delivery☐ Signature Confirmation™☐ Signature Confirmation Restricted Delivery☐ Insured Mail Restricted Delivery (over \$500)

Domestic Return Receipt



Received by OCD: 9/3/2025 5:50:56 PM

COMPLETE THIS SECTION ON DELIVERY Page 43 of 116

- SENDER: COMPLETE THIS SECTION
- Complete items 1, 2, and 3.
  - Print your name and address on the reverse so that we can return the card to you.
  - Attach this card to the back of the mailpiece, or on the front if space permits.

Sheila Hazel Daniels  
233 Lone Tree  
Boerne, TX 78006



9590 9402 7946 2305 8638 78

A. Signature

X

☐ Agent

☐ Addressee

B. Received by (*Printed Name*)

C. Date of Delivery

D. Is delivery address different from item 1? ☐ Yes  
If YES, enter delivery address below: ☐ No

3. Service Type

- ☐ Adult Signature
- ☐ Adult Signature Restricted Delivery
- ☐ Certified Mail®
- ☐ Certified Mail Restricted Delivery
- ☐ Collect on Delivery

- ☐ Priority Mail Express®
- ☐ Registered Mail™
- ☐ Registered Mail Restricted Delivery
- ☐ Signature Confirmation™
- ☐ Signature Confirmation Restricted Delivery

958

Released to Imaging: 9/4/2025 8:54:22 AM

PS Form

Domestic Return Receipt

## SENDER: COMPLETE THIS SECTION

- Complete items 1, 2, and 3.
- Print your name and address on the reverse so that we can return the card to you.
- Attach this card to the back of the mailpiece, or on the front if space permits.

William L. Farrell  
111 West Houston Street  
San Antonio, TX 78205



9590 9402 7946 2305 8636 87

## COMPLETE THIS SECTION ON DELIVERY

A. Signature

X

☐ Agent☐ Addressee

B. Received by (Printed Name)

C. Date of Delivery

8-25-25

D. Is delivery address different from item 1?

☐ Yes

If YES, enter delivery address below:

☐ No

3. Service Type

- ☐ Adult Signature
- ☐ Adult Signature Restricted Delivery
- ☐ Certified Mail®
- ☐ Certified Mail Restricted Delivery
- ☐ Collect on Delivery

☐ Priority Mail Express®☐ Registered Mail™☐ Registered Mail Restricted Delivery☐ Signature Confirmation™☐ Signature Confirmation Delivery

589 [



Received by OCD: 9/3/2025 5:50:56 PM

COMPLETE THIS SECTION ON DELIVERY Page 45 of 116

- SENDER: COMPLETE THIS SECTION
- Complete items 1, 2, and 3.
  - Print your name and address on the reverse so that we can return the card to you.
  - Attach this card to the back of the mailpiece, or on the front if space permits.

1. Article Addressed to:

Oxy Y-1 Company  
5 Greenway Plaza, Suite 100  
Houston, TX 77046



9590 9402 7946 2305 8639 46

2. Article Number (Transfer from service label)

9589 0710 5270 2527 7612 70

Released to Imaging: 9/4/2025 8:54:22 AM

PS Form 3811, July 2020 PSN 7530-02-000-9053

A. Signature

X

☒ Agent

☐ Addressee

B. Received by (Printed Name)

C. Date of Delivery

8/25/25

D. Is delivery address different from item 1? ☐ Yes

If YES, enter delivery address below: ☐ No

3. Service Type

☐ Adult Signature

☐ Adult Signature Restricted Delivery

☐ Certified Mail®

☐ Certified Mail Restricted Delivery

☐ Collect on Delivery

☐ Collect on Delivery Restricted Delivery

☐ Insured Mail

☐ Registered Mail Restricted Delivery

(\$500)

☐ Priority Mail Express®

☐ Registered Mail™

☐ Registered Mail Restricted Delivery

☐ Signature Confirmation™

☐ Signature Confirmation Restricted Delivery

Domestic Return Receipt

Received by OCD: 9/3/2025 5:50:56 PM

SENDER: COMPLETE THIS SECTION

- Complete items 1, 2, and 3.
- Print your name and address on the reverse so that we can return the card to you.
- Attach this card to the back of the mailpiece, or on the front if space permits.

Paloma Permian AssetCo, LLC  
1100 Louisiana Steet, Ste. 5100  
Houston, TX 77002



9590 9402 7946 2305 8638 85

PS Form 3811, July 2020 PSN 7530-02-000-9053

7589 0710 5270 2527 7613 31

Released to Imaging: 9/4/2025 8:54:22 AM

COMPLETE THIS SECTION ON DELIVERY Page 46 of 116

A. Signature

X

☐ Agent

☐ Addressee

B. Received by (Printed Name)

C. Date of Delivery

D. Is delivery address different from item 1? ☐ Yes  
If YES, enter delivery address below: ☐ No

3. Service Type

- ☐ Adult Signature
- ☐ Adult Signature Restricted Delivery
- ☐ Certified Mail®
- ☐ Certified Mail Restricted Delivery
- ☐ Collect on Delivery
- ☐ Collect on Delivery Restricted Delivery

- ☐ Priority Mail Express®
- ☐ Registered Mail™
- ☐ Registered Mail Restricted Delivery
- ☐ Signature Confirmation™
- ☐ Signature Confirmation Restricted Delivery

Insured Mail

Insured Mail Restricted Delivery  
(over \$500)

Domestic Return Receipt

## SENDER: COMPLETE THIS SECTION

- Complete items 1, 2, and 3.
- Print your name and address on the reverse so that we can return the card to you.
- Attach this card to the back of the mailpiece, or on the front if space permits.

Heirs of Bertha D. Bonnell  
 3708 ~~Hardline~~ Hills Way  
 Celina, TX 75009



9590 9402 9304 4295 0937 58

2. Article Number (Transfer from service label)

9589 0710 5270 2527 7616 90

Released to Imaging: 9/4/2025 8:54:22 AM

PS Form 3811, July 2020 PSN 7530-02-000-9053

## COMPLETE THIS SECTION ON DELIVERY

A. Signature

X

HALL

☒ Agent☐ Addressee

B. Received by (Printed Name)

HALL

C. Date of Delivery

8/25/25

D. Is delivery address different from item 1?

☐ Yes

If YES, enter delivery address below:

☐ No

3. Service Type

- ☐ Adult Signature
- ☐ Adult Signature Restricted Delivery
- ☐ Certified Mail®
- ☐ Certified Mail Restricted Delivery
- ☐ Collect on Delivery

☐ Priority Mail Express®☐ Registered Mail™☐ Registered Mail Restricted Delivery☐ Signature Confirmation™☐ Signature Confirmation Restricted Delivery☐ Collect on Delivery Restricted Delivery☐ Insured Mail☐ Insured Mail Restricted Delivery (over \$500)

Domestic Return Receipt

Received by OCD: 9/3/2025 5:50:56 PM

SENDER: COMPLETE THIS SECTION

- Complete items 1, 2, and 3.
- Print your name and address on the reverse so that we can return the card to you.
- Attach this card to the back of the mailpiece, or on the front if space permits.

1. Article Addressed to:

United Potash Company  
2500 Lou Menk Drive #AOB-3  
Fort Worth, TX 76131



9590 9402 9304 4295 0936 73

2. Article Number (Transfer from service label)

5589 0710 5270 2527 7617 75

Released to Imaging: 9/4/2025 8:54:22 AM

PS Form 3811, July 2020 PSN 7530-02-000-9053

COMPLETE THIS SECTION ON DELIVERY

Page 48 of 116

A. Signature

X *Tuan A Serrano*

☐ Agent

☐ Addressee

B. Received by (Printed Name)

*Tuan A Serrano*

C. Date of Delivery

*8-25-25*

D. Is delivery address different from item 1?

☐ Yes

If YES, enter delivery address below:

☐ No

3. Service Type

- ☐ Adult Signature
- ☐ Adult Signature Restricted Delivery
- ☐ Certified Mail®
- ☐ Certified Mail Restricted Delivery
- ☐ Collect on Delivery
- ☐ Collect on Delivery Restricted Delivery

☐ Priority Mail Express®

☐ Registered Mail™

☐ Registered Mail Restricted Delivery

☐ Signature Confirmation™

☐ Signature Confirmation Restricted Delivery

d Mail

d Mail Restricted Delivery

(over \$500)

Domestic Return Receipt



## SENDER: COMPLETE THIS SECTION

- Complete items 1, 2, and 3.
- Print your name and address on the reverse so that we can return the card to you.
- Attach this card to the back of the mailpiece, or on the front if space permits.

1. Article Addressed to:

Sylvia Florez  
3801 Rockdaisy Ct. NW  
Albuquerque, NM 87120



9590 9402 9304 4295 0937 96

2. Article Number (Transfer from service label)

9590 9402 9304 4295 0937 96

Released to Imaging: 9/4/2025 8:54:22 AM

PS Form 3811, July 2020 PSN 7530-02-000-9053

## COMPLETE THIS SECTION ON DELIVERY

A. Signature

X

☐ Agent☒ Addressee

B. Received by (Printed Name)

Sydney Ann

C. Date of Delivery

8/27/25

D. Is delivery address different from item 1?

☐ Yes

If YES, enter delivery address below:

☒ No

3. Service Type

- ☐ Adult Signature
- ☐ Adult Signature Restricted Delivery
- ☒ Certified Mail®

- ☐ Certified Mail Restricted Delivery
- ☐ Collect on Delivery
- ☐ Collect on Delivery Restricted Delivery

- ☐ Priority Mail Express®
- ☐ Registered Mail™
- ☐ Registered Mail Restricted Delivery
- ☐ Signature Confirmation™
- ☐ Signature Confirmation Restricted Delivery

Registered Mail

Registered Mail Restricted Delivery

(over \$500)

Domestic Return Receipt

SENDER: COMPLETE THIS SECTION

- Complete items 1, 2, and 3.
- Print your name and address on the reverse so that we can return the card to you.
- Attach this card to the back of the mailpiece, or on the front if space permits.

1

Daniel H. Elizondo  
901 West Jackson Avenue  
Lovington, NM 88260



9590 9402 9304 4295 0937 03

Number (Transfer from service label)

9589 0710 5270 2527 7117 44

Released to Imaging: 9/4/2025 8:54:22 AM

PS Form 3811, July 2020 PSN 7530-02-000-9053

COMPLETE THIS SECTION ON DELIVERY

A. Signature

X

☐ Agent☐ Addressee

B. Received by (Printed Name)

Sarah LeRoy

C. Date of Delivery

8/28/25

D. Is delivery address different from item 1?

If YES, enter delivery address below:

☐ Yes☐ No

3. Service Type

- ☐ Adult Signature
- ☐ Adult Signature Restricted Delivery
- ☐ Certified Mail®
- ☐ Certified Mail Restricted Delivery
- ☐ Collect on Delivery
- ☐ Collect on Delivery Restricted Delivery
- ☐ Insured Mail

- ☐ Priority Mail Express®
- ☐ Registered Mail™
- ☐ Registered Mail Restricted Delivery
- ☐ Signature Confirmation™
- ☐ Signature Confirmation Restricted Delivery

Mail Restricted Delivery  
(00)

Domestic Return Receipt

## SENDER: COMPLETE THIS SECTION

- Complete items 1, 2, and 3.
- Print your name and address on the reverse so that we can return the card to you.
- Attach this card to the back of the mailpiece, or on the front if space permits.

## 1. Article Addressed to:

Mary Ellen Harrell Trust Agreement Dated  
March 29, 2002  
518 Rose Way  
Chandler, TX 75758



9590 9402 9304 4295 0937 89

## 2. Article Number (Transfer from service label)

9590 9402 9304 4295 0937 89  
Released to Imaging: 9/4/2025 8:54:22 AM

## COMPLETE THIS SECTION ON DELIVERY

## A. Signature

X

*Samene Auld*

☐ Agent☐ Addressee

## B. Received by (Printed Name)

*Samene Auld*

## C. Date of Delivery

## D. Is delivery address different from item 1?

☐ Yes

If YES, enter delivery address below:

☐ No

## 3. Service Type

- ☐ Adult Signature
- ☐ Adult Signature Restricted Delivery
- ☐ Certified Mail®
- ☐ Certified Mail Restricted Delivery
- ☐ Collect on Delivery
- ☐ Collect on Delivery Restricted Delivery

☐ Priority Mail Express®☐ Registered Mail™☐ Registered Mail Restricted Delivery☐ Signature Confirmation™☐ Signature Confirmation Restricted Delivery

ed Mail

ed Mail Restricted Delivery

(over \$500)

## SENDER: COMPLETE THIS SECTION

- Complete items 1, 2, and 3.
- Print your name and address on the reverse so that we can return the card to you.
- Attach this card to the back of the mailpiece, or on the front if space permits.

George H. Elizondo  
P.O. Box 1533  
Alamogordo, NM 88311



9590 9402 9304 4295 0936 97

2. Article Number (Transfer from service label)

9590 9402 9304 4295 0936 97

Released to Imaging: 9/4/2025 8:54:22 AM

PS Form 3811, July 2020 PSN 7530-02-000-9053

## COMPLETE THIS SECTION ON DELIVERY

A. Signature

X

☐ Agent☐ Addressee

B. Received by (Printed Name)

C. Date of Delivery

D. Is delivery address different from item 1? ☐ Yes

If YES, enter delivery address below:

☐ No

3. Service Type

- ☐ Adult Signature
- ☐ Adult Signature Restricted Delivery
- ☐ Certified Mail®
- ☐ Certified Mail Restricted Delivery
- ☐ Collect on Delivery
- ☐ Collect on Delivery Restricted Delivery
- ☐ Registered Mail
- ☐ Registered Mail Restricted Delivery

- ☐ Priority Mail Express®
- ☐ Registered Mail™
- ☐ Registered Mail Restricted Delivery
- ☐ Signature Confirmation™
- ☐ Signature Confirmation Restricted Delivery

51  
Mail  
Mail Restricted Delivery  
(over \$500)

Domestic Return Receipt



## SENDER: COMPLETE THIS SECTION

- Complete items 1, 2, and 3.
- Print your name and address on the reverse so that we can return the card to you.
- Attach this card to the back of the mailpiece, or on the front if space permits.

Heirs of Bertha D. Bonnell  
252 Fox Fire Lane  
Alexandria, LA 71302



9590 9402 9304 4295 0937 65

2. Article Number (Transfer from service label)

## COMPLETE THIS SECTION ON DELIVERY

A. Signature

X

☐ Agent☐ Addressee

B. Received by (Printed Name)

C. Date of Delivery

D. Is delivery address different from item 1? ☐ Yes  
If YES, enter delivery address below: ☐ No

3. Service Type

- ☐ Adult Signature
- ☐ Adult Signature Restricted Delivery
- ☐ Certified Mail®
- ☐ Certified Mail Restricted Delivery
- ☐ Collect on Delivery
- ☐ Collect on Delivery Restricted Delivery
- ☐ Insured Mail

- ☐ Priority Mail Express®
- ☐ Registered Mail™
- ☐ Registered Mail Restricted Delivery
- ☐ Signature Confirmation™
- ☐ Signature Confirmation Restricted Delivery

Registered Mail Restricted Delivery  
(\$500)

Received by OCD: 9/3/2025 5:50:56 PM

Permian Resources Operating, LLC  
c/o Schoeffler Energy Group, Inc  
224 Rue De Jean  
Lafayette, LA 70508



9589 0710 5270 2527 7613 62

FIRST-CLASS



US POSTAGE



ZIP 70508  
02 7W

\$ 010.44<sup>0</sup>

0008033718 AUG 20 2025

Page 54 of 116

UTF

Debra Kenney  
1566 Hwy 91  
Shade Valley, TN 37688

NIXIE 372 FE 1 0008/27/25

RETURN TO SENDER  
ATTEMPTED - NOT KNOWN  
UNABLE TO FORWARD

ANK

BC: 70508326224

\*0133-05700-23-45

70508>3262

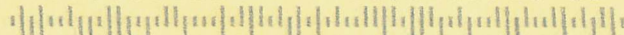

376885334 RO

Released to Imaging: 9/4/2025 8:54:22 AM

## SENDER: COMPLETE THIS SECTION

- Complete items 1, 2, and 3.
- Print your name and address on the reverse so that we can return the card to you.
- Attach this card to the back of the mailpiece, or on the front if space permits.

1  
Debra Kenney  
1566 Hwy 91  
Shade Valley, TN 37688



9590 9402 7946 2305 8638 54

2. Article Number (Transfer from service label)

9589 0710 5270 2527 7613 62

PS Form 3811, July 2020 PSN 7530-02-000-9053

## COMPLETE THIS SECTION ON DELIVERY

A. Signature

X

☐ Agent☐ Addressee

B. Received by (Printed Name)

C. Date of Delivery

D. Is delivery address different from item 1? ☐ Yes  
If YES, enter delivery address below: ☐ No

3. Service Type

- ☐ Adult Signature
- ☐ Adult Signature Restricted Delivery
- ☐ Certified Mail®
- ☐ Certified Mail Restricted Delivery
- ☐ Collect on Delivery
- ☐ Collect on Delivery Restricted Delivery
- ☐ Insured Mail

☐ Priority Mail Express®☐ Registered Mail™☐ Registered Mail Restricted Delivery☐ Signature Confirmation™☐ Signature Confirmation Restricted Delivery☐ Mail Restricted Delivery

(00)

Domestic Return Receipt

9589 0710 5272 2527 7611 88

U.S. Postal Service™

Received by OCD: 9/3/2025 5:50:56 PM Page 56 of 116

CERTIFIED MAIL® RECEIPT

Domestic Mail Only

For delivery information, visit our website at [www.usps.com](http://www.usps.com)®.

OFFICIAL USE

Certified Mail Fee

\$

Extra Services & Fees (check box, add fee as appropriate)

- ☐ Return Receipt (hardcopy) \$ \_\_\_\_\_
- ☐ Return Receipt (electronic) \$ \_\_\_\_\_
- ☐ Certified Mail Restricted Delivery \$ \_\_\_\_\_
- ☐ Adult Signature Required \$ \_\_\_\_\_
- ☐ Adult Signature Restricted Delivery \$ \_\_\_\_\_

Postage

\$

Total

\$

Sent

Street

City

3 MG Corporation

P.O. Box 7698

Tyler, TX 75711

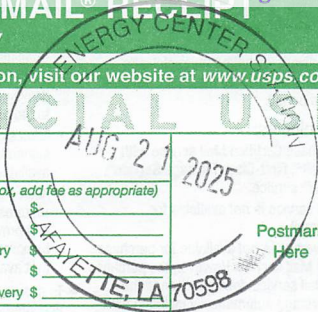

Released to Imaging: 9/4/2025 8:54:22 AM

U.S. Postal Service™

Received by OCD: 9/3/2025 5:50:56 PM Page 57 of 116

# CERTIFIED MAIL® RECEIPT

Domestic Mail Only

For delivery information, visit our website at [www.usps.com](http://www.usps.com)®.

## OFFICIAL USE

Certified Mail Fee

\$

Extra Services & Fees (check box, add fee as appropriate)

- ☐ Return Receipt (hardcopy) \$
- ☐ Return Receipt (electronic) \$
- ☐ Certified Mail Restricted Delivery \$
- ☐ Adult Signature Required \$
- ☐ Adult Signature Restricted Delivery \$

Postage

\$

Total Payment

\$

Sent To

Street address

City/State/Zip

CWM 2000-B II, LTD

P.O. Box 7698

Tyler, TX 75711



Released to Imaging: 9/4/2025 8:54:22 AM

9589 0710 5227 7611 95



U.S. Postal Service™

Received by OCD: 9/3/2025 5:50:56 PM Page 58 of 116

CERTIFIED MAIL® RECEIPT

Domestic Mail Only

For delivery information, visit our website at [www.usps.com](http://www.usps.com)®.

OFFICIAL USE

Certified Mail Fee

\$

Extra Services & Fees (check box, add fee as appropriate)

- ☐ Return Receipt (hardcopy) \$ \_\_\_\_\_
- ☐ Return Receipt (electronic) \$ \_\_\_\_\_
- ☐ Certified Mail Restricted Delivery \$ \_\_\_\_\_
- ☐ Adult Signature Required \$ \_\_\_\_\_
- ☐ Adult Signature Restricted Delivery \$ \_\_\_\_\_

Postmark  
Here

Postage

\$

Tot

\$

Ser

Str

Off

Mewbourne Development Corporation  
P.O. Box 7698  
Tyler, TX 75711

Released to Imaging: 9/4/2025 8:54:22 AM

U.S. Postal Service™

Received by OCD: 9/3/2025 5:50:56 PM Page 59 of 116

# CERTIFIED MAIL® RECEIPT

Domestic Mail Only

For delivery information, visit our website at [www.usps.com](http://www.usps.com)®.

## OFFICIAL USE

Certified Mail Fee

\$

Extra Services & Fees (check box, add fee as appropriate)\*

☐ Return Receipt (hardcopy)

\$

☐ Return Receipt (electronic)

\$

☐ Certified Mail Restricted Delivery

\$

☐ Adult Signature Required

\$

☐ Adult Signature Restricted Delivery

\$

Postage

\$

Total Price

\$

Sent To

Street &

City, State

Mewbourne Oil Company

P.O. Box 7698

Tyler, TX 75711

Released to Imaging: 9/4/2025 8:54:22 AM

U.S. Postal Service™

Received by OCD: 9/3/2025 5:50:56 PM Page 60 of 116

CERTIFIED MAIL® RECEIPT

Domestic Mail Only

For delivery information, visit our website at [www.usps.com](http://www.usps.com)®.

OFFICIAL USE

Certified Mail Fee

\$

Extra Services & Fees (check box, add fee as appropriate)

- ☐ Return Receipt (hardcopy) \$ \_\_\_\_\_
- ☐ Return Receipt (electronic) \$ \_\_\_\_\_
- ☐ Certified Mail Restricted Delivery \$ \_\_\_\_\_
- ☐ Adult Signature Required \$ \_\_\_\_\_
- ☐ Adult Signature Restricted Delivery \$ \_\_\_\_\_

Postmark  
Here

Postage

\$

Total P

\$

Sent To

Street &

City, St

Chevron USA Inc.  
1400 Smith Street  
Houston, TX 77002

Released to Imaging: 9/4/2025 8:54:22 AM



U.S. Postal Service™

Received by OCD: 9/3/2025 5:50:56 PM Page 61 of 116

CERTIFIED MAIL® RECEIPT

Domestic Mail Only

For delivery information, visit our website at [www.usps.com](http://www.usps.com)®.

OFFICIAL USE

Certified Mail Fee

\$

Extra Services & Fees (check box, add fee as appropriate)

☐ Return Receipt (hardcopy)

\$

☐ Return Receipt (electronic)

\$

☐ Certified Mail Restricted Delivery

\$

☐ Adult Signature Required

\$

☐ Adult Signature Restricted Delivery

\$

Postage

\$

Total Fee

\$

Sent To

Street

City, ST

Dessert Flower, LLC  
2000 Mallory Lane 130-301  
Franklin, TN 37067

Released to Imaging: 9/4/2025 8:54:22 AM

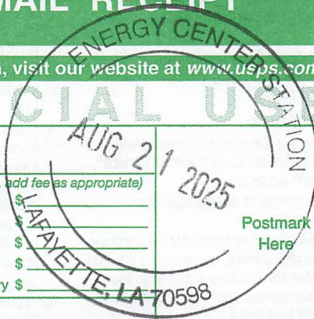

U.S. Postal Service™

Received by OCD: 9/3/2025 5:50:56 PM Page 62 of 116

# CERTIFIED MAIL® RECEIPT

Domestic Mail Only

For delivery information, visit our website at [www.usps.com](http://www.usps.com)®.

## OFFICIAL USE

Certified Mail Fee

\$

Extra Services & Fees (check box, add fee as appropriate)

☐ Return Receipt (hardcopy)

\$

☐ Return Receipt (electronic)

\$

☐ Certified Mail Restricted Delivery

\$

☐ Adult Signature Required

\$

☐ Adult Signature Restricted Delivery

\$

Postage

\$

Total

\$

Sent

Street

City

Devon Energy Production Company, L.P.

333 W. Sheridan Avenue

Oklahoma City, OK 73102

Released to Imaging: 9/4/2025 8:54:22 AM

U.S. Postal Service™

Received by OCD: 9/3/2025 5:50:56 PM Page 63 of 116

CERTIFIED MAIL® RECEIPT

Domestic Mail Only

For delivery information, visit our website at [www.usps.com](http://www.usps.com)®.

OFFICIAL U.S. MAIL

Certified Mail Fee

\$

Extra Services & Fees (check box, add fee as appropriate)

☐ Return Receipt (hardcopy)

\$

☐ Return Receipt (electronic)

\$

☐ Certified Mail Restricted Delivery

\$

☐ Adult Signature Required

\$

☐ Adult Signature Restricted Delivery

\$

Postage

\$

Total

\$

Sent

Street

Duke Minerals Non-Op, LLC  
3421 W. College St  
Broken Arrow, OK 74012



Released to Imaging: 9/4/2025 8:54:22 AM

U.S. Postal Service™

Received by OCD: 9/3/2025 5:50:56 PM Page 64 of 116

CERTIFIED MAIL® RECEIPT

Domestic Mail Only

For delivery information, visit our website at [www.usps.com](http://www.usps.com)®.

OFFICIAL USE

Certified Mail Fee

\$

Extra Services & Fees (check box, add fee as appropriate)

- ☐ Return Receipt (hardcopy) \$
- ☐ Return Receipt (electronic) \$
- ☐ Certified Mail Restricted Delivery \$
- ☐ Adult Signature Required \$
- ☐ Adult Signature Restricted Delivery \$

Postmark  
Here

Postage

\$

Total

\$

Sent 1

Street

City

Magnum Hunter Production, Inc.  
6001 Deauville Blvd Suite 300N  
Midland, TX 79706

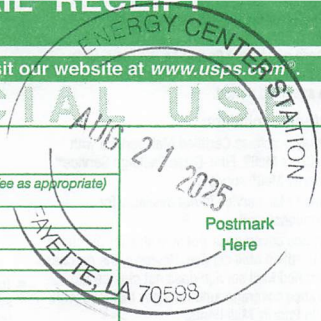

Released to Imaging: 9/4/2025 8:54:22 AM

9589 0710 5227 2527 0225 0720 6856

U.S. Postal Service<sup>TM</sup>  
Received by OCD: 9/3/2025 5:50:56 PM Page 65 of 116  
**CERTIFIED MAIL<sup>®</sup> RECEIPT**

*Domestic Mail Only*

For delivery information, visit our website at [www.usps.com](http://www.usps.com)<sup>®</sup>.

**OFFICIAL USE**

Certified Mail Fee

\$

Extra Services & Fees (check box, add fee as appropriate)

☐ Return Receipt (hardcopy)

\$

☐ Return Receipt (electronic)

\$

☐ Certified Mail Restricted Delivery

\$

☐ Adult Signature Required

\$

☐ Adult Signature Restricted Delivery

\$

Postage

\$

Tot

\$

Ser

Stre

Oxy Y-1 Company  
5 Greenway Plaza, Suite 100  
Houston, TX 77046

Released to Imaging: 9/4/2025 8:54:22 AM

U.S. Postal Service™

Received by OCD: 9/3/2025 5:50:56 PM Page 66 of 116

# CERTIFIED MAIL® RECEIPT

Domestic Mail Only

For delivery information, visit our website at [www.usps.com](http://www.usps.com)®.

OFFICIAL USE

Certified Mail Fee

\$

Extra Services & Fees (check box, add fee as appropriate)

- ☐ Return Receipt (hardcopy) \$ \_\_\_\_\_
- ☐ Return Receipt (electronic) \$ \_\_\_\_\_
- ☐ Certified Mail Restricted Delivery \$ \_\_\_\_\_
- ☐ Adult Signature Required \$ \_\_\_\_\_
- ☐ Adult Signature Restricted Delivery \$ \_\_\_\_\_

Postage

\$

Total

\$

Sent

Street

Redfern Enterprises, Inc.

P.O. Box 7698

Tyler, TX 75711



Released to Imaging: 9/4/2025 8:54:22 AM

U.S. Postal Service™

Received by OCD: 9/3/2025 5:50:56 PM Page 67 of 116

CERTIFIED MAIL® RECEIPT

Domestic Mail Only

For delivery information, visit our website at [www.usps.com](http://www.usps.com)®.

OFFICIAL USE

Certified Mail Fee

\$

Extra Services & Fees (check box, add fee as appropriate)

- |  |    |       |
|--|----|-------|
| <input type="checkbox"/> Return Receipt (hardcopy)           | \$ | _____ |
| <input type="checkbox"/> Return Receipt (electronic)         | \$ | _____ |
| <input type="checkbox"/> Certified Mail Restricted Delivery  | \$ | _____ |
| <input type="checkbox"/> Adult Signature Required            | \$ | _____ |
| <input type="checkbox"/> Adult Signature Restricted Delivery | \$ | _____ |

Postage

\$

Total Payment

\$

Sent To

Street address

City/State/Zip

RKC, Inc.

7500 E. Arapahoe Rd, Ste. 380  
Centennial, CO 80112-6116

AUG 21 2025

Postmark  
Here

LA FAYETTE, LA 70598

Released to Imaging: 9/4/2025 8:54:22 AM



9589 0710 5270 2527 7613 00

U.S. Postal Service™

Received by OCD: 9/3/2025 5:50:56 PM Page 68 of 116

CERTIFIED MAIL® RECEIPT

Domestic Mail Only

For delivery information, visit our website at [www.usps.com](http://www.usps.com)®.

OFFICIAL USE

Certified Mail Fee

\$

Extra Services &amp; Fees (check box, add fee as appropriate)

- ☐ Return Receipt (hardcopy) \$ \_\_\_\_\_
- ☐ Return Receipt (electronic) \$ \_\_\_\_\_
- ☐ Certified Mail Restricted Delivery \$ \_\_\_\_\_
- ☐ Adult Signature Required \$ \_\_\_\_\_
- ☐ Adult Signature Restricted Delivery \$ \_\_\_\_\_

Postmark  
Here

Postage

\$

Total

\$

Sent

Street

City

Released to Imaging: 9/4/2025 8:54:22 AM



U.S. Postal Service™

Received by OCD: 9/3/2025 5:50:56 PM Page 69 of 116

# CERTIFIED MAIL® RECEIPT

Domestic Mail Only

For delivery information, visit our website at [www.usps.com](http://www.usps.com)®.

## OFFICIAL USE

Certified Mail Fee

\$

Extra Services & Fees (check box, add fee as appropriate)

☐ Return Receipt (hardcopy)

\$

☐ Return Receipt (electronic)

\$

☐ Certified Mail Restricted Delivery

\$

☐ Adult Signature Required

\$

☐ Adult Signature Restricted Delivery

\$

Postage

\$

Total P

\$

Sent To

Street

City/State

Texas Independent Exploration Limited  
6760 Portwest Drive  
Houston, TX 77024

Postmark  
Here

Released to Imaging: 9/4/2025 8:54:22 AM

U.S. Postal Service™

Received by OCD: 9/3/2025 5:50:56 PM Page 70 of 116

# CERTIFIED MAIL® RECEIPT

Domestic Mail Only

For delivery information, visit our website at [www.usps.com](http://www.usps.com)®.

## OFFICIAL USE

Certified Mail Fee

\$

Extra Services & Fees (check box, add fee as appropriate)

- |  |    |       |
|--|----|-------|
| <input type="checkbox"/> Return Receipt (hardcopy)           | \$ | _____ |
| <input type="checkbox"/> Return Receipt (electronic)         | \$ | _____ |
| <input type="checkbox"/> Certified Mail Restricted Delivery  | \$ | _____ |
| <input type="checkbox"/> Adult Signature Required            | \$ | _____ |
| <input type="checkbox"/> Adult Signature Restricted Delivery | \$ | _____ |

Postmark  
Here

Postage

\$

Total

\$

Sent

Street

City

The DeCompiegne Property Company No. 20,  
Ltd.

P.O. Box 1071  
Midland, TX 79702

Released to Imaging: 9/4/2025 8:54:22 AM

U.S. Postal Service™

Received by OCD: 9/3/2025 5:50:56 PM Page 71 of 116

CERTIFIED MAIL® RECEIPT

Domestic Mail Only

For delivery information, visit our website at [www.usps.com](http://www.usps.com)®.

OFFICIAL USE

Certified Mail Fee

\$

Extra Services & Fees (check box, add fee as appropriate)

☐ Return Receipt (hardcopy)

☐ Return Receipt (electronic)

☐ Certified Mail Restricted Delivery

☐ Adult Signature Required

☐ Adult Signature Restricted Delivery

\$

\$

\$

\$

\$

Postmark  
Here

Postage

\$

Total Postage

\$

Sent To

Street and

City, State

Paloma Permian AssetCo, LLC  
1100 Louisiana Steet, Ste. 5100  
Houston, TX 77002

Released to Imaging: 9/4/2025 8:54:22 AM

U.S. Postal Service

TM

Received by OCD: 9/3/2025 5:50:56 PM Page 72 of 116

CERTIFIED MAIL®

RECEIVED

Domestic Mail Only

For delivery information, visit our website at [www.usps.com](http://www.usps.com)®.

OFFICIAL USE

Certified Mail Fee

\$

Extra Services & Fees (check box, add fee as appropriate)

- ☐ Return Receipt (hardcopy) \$
- ☐ Return Receipt (electronic) \$
- ☐ Certified Mail Restricted Delivery \$
- ☐ Adult Signature Required \$
- ☐ Adult Signature Restricted Delivery \$

Postmark  
Here

Postage

\$

To

\$

Se

St

Sheila Hazel Daniels  
233 Lone Tree  
Boerne, TX 78006

Released to Imaging: 9/4/2025 8:54:22 AM

9589 0710 5227 7613 55

U.S. Postal Service<sup>TM</sup>  
*Received by OCD: 9/3/2025 5:50:56 PM* Page 73 of 116

# CERTIFIED MAIL<sup>®</sup> RECEIPT

Domestic Mail Only

For delivery information, visit our website at [www.usps.com](http://www.usps.com)<sup>®</sup>.

## OFFICIAL USE

Certified Mail Fee

\$

Extra Services & Fees (check box, add fee as appropriate)

- ☐ Return Receipt (hardcopy) \$
- ☐ Return Receipt (electronic) \$
- ☐ Certified Mail Restricted Delivery \$
- ☐ Adult Signature Required \$
- ☐ Adult Signature Restricted Delivery \$

Postmark  
Here

Postage

\$

Total F

\$

Sent To

Street

Hatch Royalty, LLC  
600 West 5th Street, Ste. 1250  
Austin, TX 78701

*Released to Imaging: 9/4/2025 8:54:22 AM*

9589 0710 5270 2527 7613 62

U.S. Postal Service™

Received by OCD: 9/3/2025 5:50:56 PM Page 74 of 116

CERTIFIED MAIL® RECEIPT

Domestic Mail Only

For delivery information, visit our website at [www.usps.com](http://www.usps.com)®.

OFFICIAL USE

Certified Mail Fee

\$

Extra Services & Fees (check box, add fee as appropriate)

- |  |    |
|--|----|
| <input type="checkbox"/> Return Receipt (hardcopy)           | \$ |
| <input type="checkbox"/> Return Receipt (electronic)         | \$ |
| <input type="checkbox"/> Certified Mail Restricted Delivery  | \$ |
| <input type="checkbox"/> Adult Signature Required            | \$ |
| <input type="checkbox"/> Adult Signature Restricted Delivery | \$ |

Postage

\$

Total

\$

Sen

Stre

Debra Kenney  
1566 Hwy 91  
Shade Valley, TN 37688



Released to Imaging: 9/4/2025 8:54:22 AM

Instructions

9589 0710 5272 2527 7613 79

U.S. Postal Service  
Received by OCD: 9/3/2025 5:50:56 PM Page 75 of 116

CERTIFIED MAIL® RECEIPT

Domestic Mail Only

For delivery information, visit our website at [www.usps.com](http://www.usps.com)®.

OFFICIAL USE

Certified Mail Fee

\$

Extra Services &amp; Fees (check box, add fee as appropriate)

☐ Return Receipt (hardcopy)

\$

☐ Return Receipt (electronic)

\$

☐ Certified Mail Restricted Delivery

\$

☐ Adult Signature Required

\$

☐ Adult Signature Restricted Delivery

\$

Postage

\$

Total

\$

Sent

Street

City

R E Fox  
Route 1, Box 29  
Carlsbad, NM 88220Postmark  
Here

Released to Imaging: 9/4/2025 8:54:22 AM



9589 0710 5270 2527 7613 8E

Received by OCD: 9/3/2025 5:50:56 PM Page 76 of 116

**CERTIFIED MAIL® RECEIPT**  
Domestic Mail Only

For delivery information, visit our website at [www.usps.com](http://www.usps.com)®.

OFFICIAL USE

Certified Mail Fee

\$

Extra Services & Fees (check box, add fee as appropriate)

- |  |    |
|--|----|
| <input type="checkbox"/> Return Receipt (hardcopy)           | \$ |
| <input type="checkbox"/> Return Receipt (electronic)         | \$ |
| <input type="checkbox"/> Certified Mail Restricted Delivery  | \$ |
| <input type="checkbox"/> Adult Signature Required            | \$ |
| <input type="checkbox"/> Adult Signature Restricted Delivery | \$ |

Postage

\$

To:

\$

Se:

Str:

John A & Sandra L Paslay  
1412 Doepp Drive  
Carlsbad, NM 88220

Released to Imaging: 9/4/2025 8:54:22 AM

9589 0710 5270 2527 7613 9  
USPS  
Received by OCD: 9/3/2025 5:50:56 PM Page 77 of 116

**CERTIFIED MAIL® RECEIPT**

**Domestic Mail Only**

For delivery information, visit our website [www.usps.com](http://www.usps.com)®.

**OFFICIAL USE**

Certified Mail Fee

\$

Extra Services & Fees (check box, add fee as appropriate)

- ☐ Return Receipt (hardcopy) \$  
☐ Return Receipt (electronic) \$  
☐ Certified Mail Restricted Delivery \$  
☐ Adult Signature Required \$  
☐ Adult Signature Restricted Delivery \$

Postmark  
Here

Postage

\$

**Total F**

\$

Sent To

Street

E Dean & Ellen A Friesen  
1508 Samoa Court  
Carlsbad, NM 88220

Released to Imaging: 9/4/2025 8:54:22 AM

9589 0710 5270 2527 7614 1

Received by OCD: 9/3/2025 5:50:56 PM Page 78 of 116

CERTIFIED MAIL<sup>®</sup> RECEIPT

Domestic Mail Only

For delivery information, visit our website at [www.usps.com](http://www.usps.com)<sup>®</sup>.

OFFICIAL USE

Certified Mail Fee

\$

Extra Services &amp; Fees (check box, add fee as appropriate)

- ☐ Return Receipt (hardcopy) \$ \_\_\_\_\_
- ☐ Return Receipt (electronic) \$ \_\_\_\_\_
- ☐ Certified Mail Restricted Delivery \$ \_\_\_\_\_
- ☐ Adult Signature Required \$ \_\_\_\_\_
- ☐ Adult Signature Restricted Delivery \$ \_\_\_\_\_

Postmark  
Here

Postage

\$

Total

\$

Sen.

Stre

Suzanne L. Boerio  
10 East-Sky Loop  
Roswell, NM 88201

Released to Imaging: 9/4/2025 8:54:22 AM

# CERTIFIED MAIL® RECEIPT

Domestic Mail Only

For delivery information, visit our website at [www.usps.com](http://www.usps.com)®.

OFFICIAL USE

Certified Mail Fee

\$

Extra Services & Fees (check box, add fee as appropriate)

☐ Return Receipt (hardcopy)

☐ Return Receipt (electronic)

☐ Certified Mail Restricted Delivery

☐ Adult Signature Required

☐ Adult Signature Restricted Delivery

Postage

\$

Total Pos

\$

Sent To

Street and

City, State

Sara Ours Coronado

P.O. Box 420297

San Diego, CA 92142

Postmark  
Here

Released to Imaging: 9/4/2025 8:54:22 AM

**CERTIFIED MAIL<sup>®</sup> RECEIPT**

Domestic Mail Only

For delivery information, visit our website at [www.usps.com](http://www.usps.com)

**OFFICIAL USE**

Certified Mail Fee

\$

Extra Services & Fees (check box, add fee as appropriate)

- |  |    |       |
|--|----|-------|
| <input type="checkbox"/> Return Receipt (hardcopy)           | \$ | _____ |
| <input type="checkbox"/> Return Receipt (electronic)         | \$ | _____ |
| <input type="checkbox"/> Certified Mail Restricted Delivery  | \$ | _____ |
| <input type="checkbox"/> Adult Signature Required            | \$ | _____ |
| <input type="checkbox"/> Adult Signature Restricted Delivery | \$ | _____ |

Postage

\$

**Total Fee**

\$

Sent To

Street

Amy Ours

11566 Hibiscus Lane

Colorado Springs, CO 80921



Released to Imaging: 9/4/2025 8:54:22 AM

9589 0710 5270 2527 7614

Received by OCD: 9/3/2025 5:50:56 P Page 81 of 116

Domestic Mail Only

For delivery information, visit our website at [www.usps.com](http://www.usps.com).

Certified Mail Fee

\$

Extra Services & Fees (check box, add fee as appropriate)

- ☐ Return Receipt (hardcopy) \$
- ☐ Return Receipt (electronic) \$
- ☐ Certified Mail Restricted Delivery \$
- ☐ Adult Signature Required \$
- ☐ Adult Signature Restricted Delivery \$

Postage

\$

Total

\$

Sent

Street

City, St

Jeffrey Ours  
7805 Lindsey Drive  
Colorado Springs, CO 80920

Released to Imaging: 9/4/2025 8:54:22 AM

CERTIFIED MAIL®

Domestic Mail Only

For delivery information, visit our website at [www.usps.com](http://www.usps.com)®.

OFFICIAL BUSINESS

Certified Mail Fee

\$

Extra Services & Fees (check box, add fee as appropriate)

- ☐ Return Receipt (hardcopy) \$
- ☐ Return Receipt (electronic) \$
- ☐ Certified Mail Restricted Delivery \$
- ☐ Adult Signature Required \$
- ☐ Adult Signature Restricted Delivery \$

Postage

\$

Total Postage

\$

Sender's Name

Street Address

City

Jerald B. Pardue  
P.O. Box 831  
Artesia, NM 88210



Postmark  
Here

Released to Imaging: 9/4/2025 8:54:22 AM

PS Form 3842

PSN 7530-02-000-9047

See Reverse for Instructions

9589 0710 5270 2527 7614



**CERTIFIED MAIL® RECEIPT**

**Domestic Mail Only**

For delivery information, visit our website at [www.usps.com](http://www.usps.com)®.

**OFFICIAL USE**

Certified Mail Fee

\$

Extra Services & Fees (check box, add fee as appropriate)

☐ Return Receipt (hardcopy)

\$

☐ Return Receipt (electronic)

\$

☐ Certified Mail Restricted Delivery

\$

☐ Adult Signature Required

\$

☐ Adult Signature Restricted Delivery

\$

Postage

\$

**Total Paid**

\$

**Sent To**

**Street a**

**City, St**

Lawrence G. Pardue  
P.O. Box 2018  
Carlsbad, NM 88221

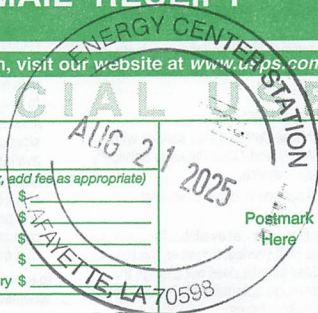

Released to Imaging: 9/4/2025 8:54:22 AM

9589 0710 5270 2527 7614

Received by OCD: 9/3/2025 5:50:56 P Page 84 of 116

# CERTIFIED MAIL® RECEIPT

Domestic Mail Only

For delivery information, visit our website at [www.usps.com](http://www.usps.com)®.

## OFFICIAL USE

Certified Mail Fee

\$ AUG 21 2025

Extra Services & Fees (check box, add fee as appropriate)

- |  |    |
|--|----|
| <input type="checkbox"/> Return Receipt (hardcopy)           | \$ |
| <input type="checkbox"/> Return Receipt (electronic)         | \$ |
| <input type="checkbox"/> Certified Mail Restricted Delivery  | \$ |
| <input type="checkbox"/> Adult Signature Required            | \$ |
| <input type="checkbox"/> Adult Signature Restricted Delivery | \$ |

Postmark  
Here

Postage

\$

Total P

\$

Sent To

Street &

Kathryn E. Van Soest  
P.O. Box 1116  
Carlsbad, NM 88221

Released to Imaging: 9/4/2025 8:54:22 AM

# CERTIFIED MAIL® RECEIPT

Domestic Mail Only

For delivery information, visit our website at [www.usps.com](http://www.usps.com)®.

## OFFICIAL USE

Certified Mail Fee

\$

Extra Services & Fees (check box, add fee as appropriate)

☐ Return Receipt (hardcopy)

\$

☐ Return Receipt (electronic)

\$

☐ Certified Mail Restricted Delivery

\$

☐ Adult Signature Required

\$

☐ Adult Signature Restricted Delivery

\$

Postage

\$

**Total**

\$

Sender

Street

Theodore Forrest Green  
800 Bennett Drive  
Bowie, TX 76230

Postmark  
Here

Released to Imaging: 9/4/2025 8:54:22 AM

Received by OCD: 9/3/2025 5:50:56 PM Page 86 of 116

# CERTIFIED MAIL® RECEIPT

Domestic Mail Only

For delivery information visit our website at [www.usps.com](http://www.usps.com)®.

## OFFICIAL USE

Certified Mail Fee

\$

Extra Services & Fees (check box, add fee as appropriate)

- ☐ Return Receipt (hardcopy) \$ \_\_\_\_\_
- ☐ Return Receipt (electronic) \$ \_\_\_\_\_
- ☐ Certified Mail Restricted Delivery \$ \_\_\_\_\_
- ☐ Adult Signature Required \$ \_\_\_\_\_
- ☐ Adult Signature Restricted Delivery \$ \_\_\_\_\_

Postmark  
Here

Postage

\$

Total Postage

\$

Sent To

Street and

Heirs of Bertha D. Bonnell  
3708 Hartline Hills Way  
Celina, TX 75009

Released to Imaging: 9/4/2025 8:54:22 AM

**CERTIFIED MAIL<sup>®</sup> RECEIPT**

*Domestic Mail Only*

For delivery information, visit our website at [www.usps.com](http://www.usps.com).

**OFFICIAL USE**

Certified Mail Fee

\$

Extra Services & Fees (check box, add fee as appropriate)

- |  |    |       |
|--|----|-------|
| <input type="checkbox"/> Return Receipt (hardcopy)           | \$ | _____ |
| <input type="checkbox"/> Return Receipt (electronic)         | \$ | _____ |
| <input type="checkbox"/> Certified Mail Restricted Delivery  | \$ | _____ |
| <input type="checkbox"/> Adult Signature Required            | \$ | _____ |
| <input type="checkbox"/> Adult Signature Restricted Delivery | \$ | _____ |

Postage

\$

**Total P**

\$

Sent To

Street &

City &

The Board of County Commissioners,  
Eddy County, New Mexico  
101 West Greene Street  
Carlsbad, NM 88220



Released to Imaging: 9/4/2025 8:54:22 AM

9589 0710 5270 2527 7617

U.S. Postal Service<sup>TM</sup>

Received by OCD: 9/3/2025 5:50:56 PM Page 88 of 116

CERTIFIED MAIL<sup>®</sup> RECEIPT

Domestic Mail Only

For delivery information, visit our website at [www.usps.com](http://www.usps.com)<sup>®</sup>.

OFFICIAL USE

Certified Mail Fee

\$

Extra Services & Fees (check box, add fee as appropriate)

☐ Return Receipt (hardcopy)

\$

☐ Return Receipt (electronic)

\$

☐ Certified Mail Restricted Delivery

\$

☐ Adult Signature Required

\$

☐ Adult Signature Restricted Delivery

\$

Postage

\$

Total

\$

Sent

Street

United Potash Company  
2500 Lou Menk Drive #AOB-3  
Fort Worth, TX 76131

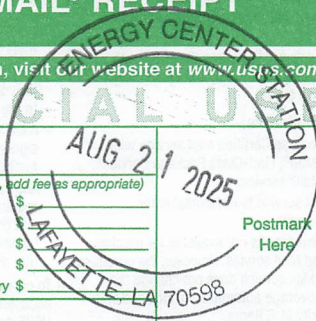

Released to Imaging: 9/4/2025 8:54:22 AM

U.S. Postal Service™

Received by OCD: 9/3/2025 5:50:56 PPage 89 of 116

Domestic Mail Only

For delivery information, visit our website at [www.usps.com](http://www.usps.com)®.

OFFICIAL USE

Certified Mail Fee

\$

Extra Services & Fees (check box, add fee as appropriate)

☐ Return Receipt (hardcopy)

☐ Return Receipt (electronic)

☐ Certified Mail Restricted Delivery

☐ Adult Signature Required

☐ Adult Signature Restricted Delivery

Postage

\$

Total

\$

Sen

Stre

Released to Imaging: 9/4/2025 8:54:22 AM

George H. Elizondo

P.O. Box 1533

Alamogordo, NM 88311

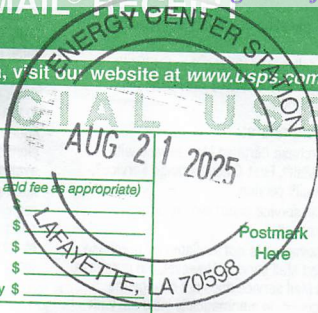



U.S. Postal Service™

Received by OCD: 9/3/2025 5:50:56 PM Page 90 of 116

CERTIFIED MAIL™ RECEIPT

Domestic Mail Only

For delivery information, visit our website at [www.usps.com](http://www.usps.com)®.

OFFICIAL USE

Certified Mail Fee

\$

Extra Services & Fees (check box, add fee as appropriate)

- ☐ Return Receipt (hardcopy) \$
- ☐ Return Receipt (electronic) \$
- ☐ Certified Mail Restricted Delivery \$
- ☐ Adult Signature Required \$
- ☐ Adult Signature Restricted Delivery \$

Postmark  
Here

Postage

\$

Total Payment

\$

Sent To

Street &

City, State

Daniel H. Elizondo  
901 West Jackson Avenue  
Lovington, NM 88260

Released to Imaging: 9/4/2025 8:54:22 AM

U.S. Postal Service<sup>TM</sup>  
Received by OCD: 9/3/2025 5:50:56 PM Page 91 of 116

**CERTIFIED MAIL<sup>®</sup> RECEIPT**

Domestic Mail Only

For delivery information, visit our website at [www.usps.com](http://www.usps.com)<sup>®</sup>.

**OFFICIAL USE**

Certified Mail Fee

\$

Extra Services & Fees (check box, add fee as appropriate)

☐ Return Receipt (hardcopy)

\$

☐ Return Receipt (electronic)

\$

☐ Certified Mail Restricted Delivery

\$

☐ Adult Signature Required

\$

☐ Adult Signature Restricted Delivery

\$

Postage

\$

Total Payment

\$

Sent To

Street &

City/State

Thomas Elizondo

P.O. Box 1533

Alamogordo, NM 88311



Postmark  
Here

Released to Imaging: 9/4/2025 8:54:22 AM

U.S. Postal Service™

Received by OCD: 9/3/2025 5:50:56 PM Page 92 of 116

# CERTIFIED MAIL® RECEIPT

Domestic Mail Only

For delivery information, visit our website at [www.usps.com](http://www.usps.com)®.

## OFFICIAL USE

Certified Mail Fee

\$

Extra Services & Fees (check box, add fee as appropriate)

- ☐ Return Receipt (hardcopy) \$
- ☐ Return Receipt (electronic) \$
- ☐ Certified Mail Restricted Delivery \$
- ☐ Adult Signature Required \$
- ☐ Adult Signature Restricted Delivery \$

Postage

\$

Total Fee

\$

Sent To

Street

City/State

Antonio Elizondo  
1115 East Orchard Lane  
Carlsbad, NM 88220

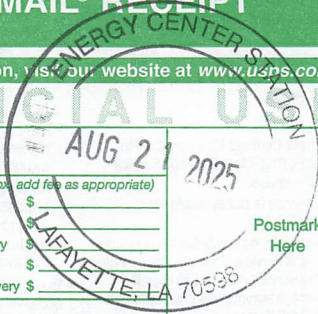

Released to Imaging: 9/4/2025 8:54:22 AM

U.S. Postal Service™

Received by OCD: 9/3/2025 5:50:56 PM Page 93 of 116

CERTIFIED MAIL® RECEIPT

Domestic Mail Only

For delivery information visit our website at [www.usps.com](http://www.usps.com)®.

OFFICIAL USE

Certified Mail Fee

\$

Extra Services & Fees (check box, add fee as appropriate)

☐ Return Receipt (hardcopy)

\$

☐ Return Receipt (electronic)

\$

☐ Certified Mail Restricted Delivery

\$

☐ Adult Signature Required

\$

☐ Adult Signature Restricted Delivery

\$

Postage

\$

Total

\$

Sent

Street

City/State/ZIP+4®

Released to Imaging: 9/4/2025 8:54:22 AM

U.S. Postal Service™

Received by OCD: 9/3/2025 5:50:56 PM Page 94 of 116

CERTIFIED MAIL® RECEIPT

Domestic Mail Only

For delivery information, visit our website at [www.usps.com](http://www.usps.com)®.

OFFICIAL USE

Certified Mail Fee

\$

Extra Services & Fees (check box, add fee as appropriate)

☐ Return Receipt (hardcopy)

☐ Return Receipt (electronic)

☐ Certified Mail Restricted Delivery

☐ Adult Signature Required

☐ Adult Signature Restricted Delivery

AUG 21 2025  
LAFAYETTE, LA 70598

Postmark  
Here

Postage

\$

Total Po

\$

Sent To

Street ar

Angela Elizondo Bussey  
1002 North Mesa St., Apt. 40  
Carlsbad, NM 88220

Released to Imaging: 9/4/2025 8:54:22 AM

9589 0710 5270 2522 0225 0120 6856

9589 0710 5227 2527 0710 6856

U.S. Postal Service™

Received by OCD: 9/3/2025 5:50:56 PM Page 95 of 116

# CERTIFIED MAIL® RECEIPT

Domestic Mail Only

For delivery information, visit our website at [www.usps.com](http://www.usps.com)®.

OFFICIAL USE

Certified Mail Fee

\$

Extra Services & Fees (check box, add fee as appropriate)

☐ Return Receipt (hardcopy)

☐ Return Receipt (electronic)

☐ Certified Mail Restricted Delivery

☐ Adult Signature Required

☐ Adult Signature Restricted Delivery

Postage

Heirs of Bertha D. Bonnell  
252 Fox Fire Lane  
Alexandria, LA 71302

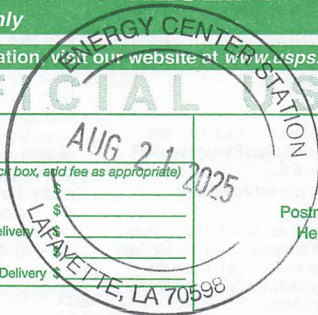

Postmark  
Here

Released to Imaging: 9/4/2025 8:54:22 AM

U.S. Postal Service™

Received by OCD: 9/3/2025 5:50:56 PM Page 96 of 116

# CERTIFIED MAIL® RECEIPT

Domestic Mail Only

For delivery information, visit our website at [www.usps.com](http://www.usps.com)®.

OFFICIAL USE

Certified Mail Fee

\$

Extra Services & Fees (check box, add fee as appropriate)

- ☐ Return Receipt (hardcopy) \$
- ☐ Return Receipt (electronic) \$
- ☐ Certified Mail Restricted Delivery \$
- ☐ Adult Signature Required \$
- ☐ Adult Signature Restricted Delivery \$

Postage

\$

Total

\$

Sent

Street

City



Heirs of Bertha D. Bonnell  
250 Timberlake Drive  
Woodworth, LA 71485

Released to Imaging: 9/4/2025 8:54:22 AM

9589 0710 5252 0225 0720 6856 92 9792 2252 0225 0720 6856



U.S. Postal Service<sup>TM</sup>  
Received by OCD: 9/3/2025 5:50:56 PM Page 97 of 116  
**CERTIFIED MAIL<sup>®</sup> RECEIPT**

*Domestic Mail Only*

For delivery information, visit our website at [www.usps.com](http://www.usps.com)<sup>®</sup>.

**OFFICIAL USE**

Certified Mail Fee

\$

Extra Services & Fees (check box, add fee as appropriate)

☐ Return Receipt (hardcopy)

\$

☐ Return Receipt (electronic)

\$

☐ Certified Mail Restricted Delivery

\$

☐ Adult Signature Required

\$

☐ Adult Signature Restricted Delivery

\$

Postage

\$

Total Postage

\$

Sent To

Street address

City, State, ZIP+4<sup>®</sup>

Mary Ellen Harrell Trust Agreement Dated  
March 29, 2002

518 Rose Way  
Chandler, TX 75758

Released to Imaging: 9/4/2025 8:54:22 AM

**CERTIFIED MAIL<sup>®</sup> RECEIPT**

*Domestic Mail Only*

For delivery information, visit our website at [www.usps.com](http://www.usps.com)<sup>®</sup>.

**OFFICIAL USE**

Certified Mail Fee

\$

Extra Services & Fees (check box, add fee as appropriate)

☐ Return Receipt (hardcopy)

\$

☐ Return Receipt (electronic)

\$

☐ Certified Mail Restricted Delivery

\$

☐ Adult Signature Required

\$

☐ Adult Signature Restricted Delivery

\$

Postage

\$

**Total**

\$

**Sent**

**Street**

**City**

Sylvia Florez

3801 Rockdaisy Ct. NW

Albuquerque, NM 87120



Released to Imaging: 9/4/2025 8:54:22 AM

U.S. Postal Service™

Received by OCD: 9/3/2025 5:50:56 PM Page 99 of 116

CERTIFIED MAIL®

Domestic Mail Only

For delivery information, visit our website at [www.usps.com](http://www.usps.com)®.

OFFICIAL USE

Certified Mail Fee

\$

Extra Services & Fees (check box, add fee as appropriate)

- |  |    |       |
|--|----|-------|
| <input type="checkbox"/> Return Receipt (hardcopy)           | \$ | _____ |
| <input type="checkbox"/> Return Receipt (electronic)         | \$ | _____ |
| <input type="checkbox"/> Certified Mail Restricted Delivery  | \$ | _____ |
| <input type="checkbox"/> Adult Signature Required            | \$ | _____ |
| <input type="checkbox"/> Adult Signature Restricted Delivery | \$ | _____ |

Postage

\$

Total

\$

Sent

Street

City

Joe E. Florez  
611 North Second Street  
Carlsbad, NM 88220

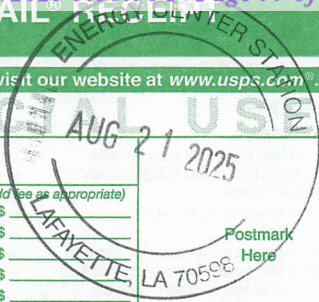

Released to Imaging: 9/4/2025 8:54:22 AM

U.S. Postal Service

Received by OCD: 9/3/2025 5:50:56 PM Page 100 of 116

CERTIFIED MAIL RECEIPT

Domestic Mail Only

For delivery information, visit our website at [www.usps.com](http://www.usps.com).

OFFICIAL USE

Certified Mail Fee

\$

Extra Services & Fees (check box, add fees as appropriate)

- ☐ Return Receipt (hardcopy) \$
- ☐ Return Receipt (electronic) \$
- ☐ Certified Mail Restricted Delivery \$
- ☐ Adult Signature Required \$
- ☐ Adult Signature Restricted Delivery \$

Postage

\$

Total Po:

\$

Sent To

Street a

City, Sta

Mike Florez  
P.O. Box 507  
Carlsbad, NM 88221

Postmark  
Here

Released to Imaging: 9/4/2025 8:54:22 AM

9589 0710 5252 2527 7616 21

U.S. Postal Service  
Received by OCD: 9/3/2025 5:50:56 P  
Page 101 of 116  
CERTIFIED MAIL<sup>®</sup> RECEIPT  
Domestic Mail Only

For delivery information, visit our website at [www.usps.com](http://www.usps.com).

AUG 21 2025

Certified Mail Fee

\$

Extra Services & Fees (check box, add fee as appropriate)

- ☐ Return Receipt (hardcopy) \$
- ☐ Return Receipt (electronic) \$
- ☐ Certified Mail Restricted Delivery \$
- ☐ Adult Signature Required \$
- ☐ Adult Signature Restricted Delivery \$

Postmark  
Here

Postage

\$

Total Po

\$

Sent To

Street a

City, State, ZIP

Betty Story  
8211 East Garfield St., Unit J114  
Scottsdale, AZ 85257

Released to Imaging: 9/4/2025 8:54:22 AM

9589 0710 5270 2527 7616 14

U.S. Postal Service<sup>TM</sup>  
Received by OCD: 9/3/2025 5:50:56 Page 102 of 116

**CERTIFIED MAIL<sup>®</sup> RECEIPT**

Domestic Mail Only

For delivery information, visit our website at [www.usps.com](http://www.usps.com)<sup>®</sup>.

OFFICIAL USE

Certified Mail Fee

\$

Extra Services & Fees (check box, add fee as appropriate)

- ☐ Return Receipt (hardcopy) \$
- ☐ Return Receipt (electronic) \$
- ☐ Certified Mail Restricted Delivery \$
- ☐ Adult Signature Required \$
- ☐ Adult Signature Restricted Delivery \$

Postage

\$

Total P

\$

Sent To

Street

City/State



William Earle Pickens, II  
4445 Beechwood Lake Drive  
Naples, FL 34112

Released to Imaging: 9/4/2025 8:54:22 AM

U.S. Postal Service™

Received by OCD: 9/3/2025 5:50:56 PPage 103 of 116

# CERTIFIED MAIL® RECEIPT

Domestic Mail Only

For delivery information, visit our website at [www.usps.com](http://www.usps.com)®.

OFFICIAL USE

Certified Mail Fee

\$

Extra Services & Fees (check box, add fee as appropriate)

- ☐ Return Receipt (hardcopy) \$
- ☐ Return Receipt (electronic) \$
- ☐ Certified Mail Restricted Delivery \$
- ☐ Adult Signature Required \$
- ☐ Adult Signature Restricted Delivery \$

Postage

\$

Total Postage

\$

Sent To

Street and

City/State

Katherine Kirkes

893 County Road 463

De Leon, TX 76444



Released to Imaging: 9/4/2025 8:54:22 AM



9589 0710 5270 2527 7615 91

U.S. Postal Service<sup>TM</sup>  
Received by OCD: 9/3/2025 5:50:56 PPage 104 of 116  
**CERTIFIED MAIL<sup>®</sup> RECEIPT**

Domestic Mail Only

For delivery information, visit our website at [www.usps.com](http://www.usps.com)<sup>®</sup>.

**OFFICIAL USE**

Certified Mail Fee

\$

Extra Services & Fees (check box, add fee as appropriate)

- ☐ Return Receipt (hardcopy) \$
- ☐ Return Receipt (electronic) \$
- ☐ Certified Mail Restricted Delivery \$
- ☐ Adult Signature Required \$
- ☐ Adult Signature Restricted Delivery \$

Postmark  
Here

Postage

\$

Total

\$

Sent

Street

City

Released to Imaging: 9/4/2025 8:54:22 AM

U.S. Postal Service

TM

Received by OCD: 9/3/2025 5:50:56 Page 105 of 116

CERTIFIED MAIL® RECEIPT

Domestic Mail Only

For delivery information, visit our website at [www.usps.com](http://www.usps.com)®.

OFFICIAL USE

Certified Mail Fee

\$

Extra Services & Fees (check box, add fee as appropriate)

☐ Return Receipt (hardcopy)

☐ Return Receipt (electronic)

☐ Certified Mail Restricted Delivery

☐ Adult Signature Required

☐ Adult Signature Restricted Delivery

Postage

\$

Total F

\$

Sent T

Street

City S

HEIRS of J.H. & Lucille A. Barbaree  
403 East Orchard Lane  
Carlsbad, NM 88220

Released to Imaging: 9/4/2025 8:54:22 AM

U.S. Postal Service

Received by OCD: 9/3/2025 5:50:56 PPage 106 of 116

CERTIFIED MAIL<sup>®</sup> RECEIPT

Domestic Mail Only

For delivery information, visit our website at [www.usps.com](http://www.usps.com).

OFFICIAL USE

Certified Mail Fee

\$

Extra Services & Fees (check box, add fee as appropriate)

☐ Return Receipt (hardcopy) \$

☐ Return Receipt (electronic) \$

☐ Certified Mail Restricted Delivery \$

☐ Adult Signature Required \$

☐ Adult Signature Restricted Delivery \$

Postage

\$

Tot

\$

Ser

Stre

City

Estate of Henry Allen  
2670 Rodney Drive  
Reno, NV 89509



Postmark  
Here

Released to Imaging: 9/4/2025 8:54:22 AM

CERTIFIED MAIL RECEIPT

Domestic Mail Only

For delivery information, visit our website at [www.usps.com](http://www.usps.com)

OFFICIAL USE

Certified Mail Fee

\$

Extra Services & Fees (check box, add fee as appropriate)

- ☐ Return Receipt (hardcopy) \$
- ☐ Return Receipt (electronic) \$
- ☐ Certified Mail Restricted Delivery \$
- ☐ Adult Signature Required \$
- ☐ Adult Signature Restricted Delivery \$

Postmark  
Here

Postage

\$

Total Postage and Fees

\$

Sent To

Street a

City, Sta

Tom & Gille E Wilburn  
2670 Rodney Drive  
Reno, NV 89509

Released to Imaging: 9/4/2025 8:54:22 AM

PS Form

See back for instructions

9589 0710 5252 0225 0120 6856

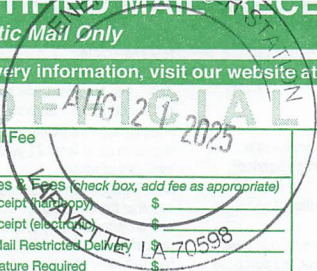

U.S. Postal Service™

Received by OCD: 9/3/2025 5:50:56 P Page 108 of 116

CERTIFIED MAIL® RECEIPT

Domestic Mail Only

For delivery information, visit our website at [www.usps.com](http://www.usps.com)®.

OFFICIAL USE

Certified Mail Fee

\$

Extra Services & Fees (check box, add fee as appropriate)

☐ Return Receipt (hardcopy)

\$

☐ Return Receipt (electronic)

\$

☐ Certified Mail Restricted Delivery

\$

☐ Adult Signature Required

\$

☐ Adult Signature Restricted Delivery

\$

Postage

\$

Total P

\$

Sent To

Street &

City, St

Jennie Luginbill

9360 Hedgestone Court

Riverside, CA 92508



Postmark  
Here

Released to Imaging: 9/4/2025 8:54:22 AM

U.S. Postal Service™

Received by OCD: 9/3/2025 5:50:56 PPage 109 of 116

CERTIFIED MAIL® RECEIPT

Domestic Mail Only

For delivery information, visit our website at [www.usps.com](http://www.usps.com)

OFFICIAL USE

Certified Mail Fee

\$

Extra Services & Fees (check box, add fee as appropriate)

- ☐ Return Receipt (hardcopy) \$
- ☐ Return Receipt (electronic) \$
- ☐ Certified Mail Restricted Delivery \$
- ☐ Adult Signature Required \$
- ☐ Adult Signature Restricted Delivery \$

Postage

\$

Total Fee

\$

Sent To

Street

City/State



Heirs of Richard Bruce Luginbill, II  
9360 Hedgestone Court  
Riverside, CA 92508

Released to Imaging: 9/4/2025 8:54:22 AM

9589 0710 5227 7615 46

U.S. Postal Service™

Received by OCD: 9/3/2025 5:50:56 PPage 110 of 116

CERTIFIED MAIL® RECEIPT

Domestic Mail Only

For delivery information, visit our website at [www.usps.com](http://www.usps.com)®.

OFFICIAL USE

Certified Mail Fee

\$

Extra Services & Fees (check box, add fee as appropriate)

☐ Return Receipt (hardcopy)

\$

☐ Return Receipt (electronic)

\$

☐ Certified Mail Restricted Delivery

\$

☐ Adult Signature Required

\$

☐ Adult Signature Restricted Delivery

\$

Postage

\$

Total

\$

Sent

Street

William L. Farrell

111 West Houston Street

San Antonio, TX 78205

Postmark  
Here

Released to Imaging: 9/4/2025 8:54:22 AM



U.S. Postal Service™

Received by OCD: 9/3/2025 5:50:56 PPage 111 of 116

CERTIFIED MAIL® RECEIPT

Domestic Mail Only

For delivery information, visit our website at [www.usps.com](http://www.usps.com)®.

OFFICIAL USE

Certified Mail Fee

\$

Extra Services & Fees (check box, add fee as appropriate)

☐ Return Receipt (hardcopy)

☐ Return Receipt (electronic)

☐ Certified Mail Restricted Delivery

☐ Adult Signature Required

☐ Adult Signature Restricted Delivery

Postmark  
Here

Postage

\$

Total

\$

Sent 1

Street

City

Diane Farrell  
111 West Houston Street  
San Antonio, TX 78205

Released to Imaging: 9/4/2025 8:54:22 AM

U.S. Postal Service<sup>TM</sup>

Received by OCD: 9/3/2025 5:50:56 PPage 112 of 116

# CERTIFIED MAIL<sup>®</sup> RECEIPT

Domestic Mail Only

For delivery information, visit our website at [www.usps.com](http://www.usps.com)

## OFFICIAL USE

Certified Mail Fee

\$

Extra Services & Fees (check box, add fee as appropriate)

- |  |    |       |
|--|----|-------|
| <input type="checkbox"/> Return Receipt (hardcopy)           | \$ | _____ |
| <input type="checkbox"/> Return Receipt (electronic)         | \$ | _____ |
| <input type="checkbox"/> Certified Mail Restricted Delivery  | \$ | _____ |
| <input type="checkbox"/> Adult Signature Required            | \$ | _____ |
| <input type="checkbox"/> Adult Signature Restricted Delivery | \$ | _____ |

Postage

\$

Total Po

\$

Sent To

Street ar

City Sta

Michael E Wilson

6060 Ross Peak Way

Belgrade, MT 59714



Released to Imaging: 9/4/2025 8:54:22 AM

U.S. Postal Service™

Received by OCD: 9/3/2025 5:50:56 P Page 113 of 116

# CERTIFIED MAIL® RECEIPT

Domestic Mail Only

For delivery information, visit our website at [www.usps.com](http://www.usps.com)®.

OFFICIAL USE

Certified Mail Fee

\$

Extra Services & Fees (check box, add fee as appropriate)

☐ Return Receipt (hardcopy)

☐ Return Receipt (electronic)

☐ Certified Mail Restricted Delivery

☐ Adult Signature Required

☐ Adult Signature Restricted Delivery

\$

\$

\$

\$

\$

AUG 21 2025

Postmark  
Here

LA 70598

Postage

\$

Total

\$

Sent

Street

Ector Shopping Center, Inc  
3277 NW Peewee Court  
Bend, OR 97703

Released to Imaging: 9/4/2025 8:54:22 AM

9589 0710 5227 7614 92

U.S. Postal Service™

Received by OCD: 9/3/2025 5:50:56 P Page 114 of 116

**CERTIFIED MAIL® RECEIPT**

*Domestic Mail Only*

For delivery information, visit our website at [www.usps.com](http://www.usps.com)®.

**OFFICIAL USE**

Certified Mail Fee

\$

Extra Services & Fees (check box, add fee as appropriate)

- ☐ Return Receipt (hardcopy) \$ \_\_\_\_\_
- ☐ Return Receipt (electronic) \$ \_\_\_\_\_
- ☐ Certified Mail Restricted Delivery \$ \_\_\_\_\_
- ☐ Adult Signature Required \$ \_\_\_\_\_
- ☐ Adult Signature Restricted Delivery \$ \_\_\_\_\_

Postage

\$

**Total**

\$

Sen

Stre

City

**Rudolph & Pauline P. LaClair**

**P. O. Box 518**

**Camarillo, CA 93011**



Released to Imaging: 9/4/2025 8:54:22 AM

9589 0710 5270 2527 7614 85

U.S. Postal Service™

Received by OCD: 9/3/2025 5:50:56 PPage 115 of 116

# CERTIFIED MAIL® RECEIPT

Domestic Mail Only

For delivery information, visit our website at [www.usps.com](http://www.usps.com)®.

OFFICIAL USE

Certified Mail Fee

\$

Extra Services & Fees (check box, add fee as appropriate)

☐ Return Receipt (hardcopy)

☐ Return Receipt (electronic)

☐ Certified Mail Restricted Delivery

☐ Adult Signature Required

☐ Adult Signature Restricted Delivery

AUG 21 2025

Postmark  
Here

Postage

\$

Total

\$

Service

Str

Off

Robert C Pfutzenreuter  
810 River Street  
Hamilton, MT 59840

Released to Imaging: 9/4/2025 8:54:22 AM

**Affidavit of Publication**No. 59570

State of New Mexico

Publisher

County of Eddy:

**Adrian Hedden**

being duly sworn, says that he is the

**Publisher**

of the Carlsbad Current Argus, a weekly newspaper of

general circulation, published in English at Carlsbad,

said county and state, and that the hereto attached

**Legal Ad**

was published in a regular and entire issue of the said

Carlsbad Current Argus, a weekly newspaper duly qualified

for that purpose within the meaning of Chapter 167 of

the 1937 Session Laws of the state of New Mexico for

1 Consecutive weeks/day on the same

day as follows:

First Publication

August 21, 2025

Second Publication

Third Publication

Fourth Publication

Fifth Publication

Sixth Publication

Seventh Publication

Eighth Publication

Subscribed and sworn before me this

21st day of August 2025

**LATISHA ROMINE**  
 Notary Public, State of New Mexico  
 Commission No. 1076338  
 My Commission Expires  
 05-12-2027



Latisha Romine

Notary Public, Eddy County, New Mexico

**Copy of Publication:**

This is to notify all interested parties, including; 3 MG Corporation; CWM 2000-B II, LTD; Mewbourne Development Corporation; Mewbourne Oil Company; Chevron USA Inc; Dessert Flower, LLC; Devon Energy Production Company, L.P; Duke Minerals Non-Op, LLC; Magnum Hunter Production, Inc; Oxy Y-1 Company; Redfern Enterprises, Inc; RKC, Inc; SCAN-Harbor, Inc. f/k/a Boys and Girls Harbor; Texas Independent Exploration Limited; The DeCompiegne Property Company No. 20, Ltd; Paloma Permian AssetCo, LLC; Sheila Hazel Daniels; Hatch Royalty, LLC; Debra Kenney; R E Fox; John A & Sandra L Paslay; E Dean & Ellen A Friesen; Suzanne L. Boerio; Sara Ours Coronado; Amy Ours; Jeffrey Ours; Jerald B. Pardue; Lawrence G. Pardue; Kathryn E. Van Soest; Theodore Forrest Green; Rudolph & Pauline P. LaClair; Ector Shopping Center, Inc; Robert C Pfitzenreuter; Michael E Wilson; Diane Farrell; William L. Farrell; Heirs of Richard Bruce Luginbill, II; Jennie Luginbill; Tom & Gille E Wilburn; Estate of Henry Allen; HEIRS of J.H. & Lucille A. Barbaree; Arroyo Energy Fund III, LP; Katherine Kirkes; William Earle Pickens, II; Betty Story; Mike Florez; Joe E. Florez; Sylvia Florez; Mary Ellen Harrell Trust Agreement Dated March 29, 2002; Heirs of Bertha D. Bonnell; Angela Elizondo Bussey; Alberto Elizondo; Antonio Elizondo; Thomas Elizondo; Daniel H. Elizondo; George H. Elizondo; The Board of County Commissioners, Eddy County, New Mexico; United Potash Company; and their successors and assigns; that the New Mexico Oil Conservation Division will conduct a hearing on the application submitted by Permian Resources, LLC (Applicant) for Case No. 25566. The hearing will be conducted on September 11, 2025, in a hybrid fashion, both virtually and in person at the Energy, Minerals, Natural Resources Department, 1st Floor, Santa Fe, NM 87505. To participate virtually, see the instructions posted on the OCD website: <https://www.emnrd.nm.gov/ocd/hearing-info/>. In Case No. 25566, Applicant seeks an order pooling all uncommitted interests in the Bone Spring formation underlying 477.16-acre, more or less, standard horizontal spacing unit comprised of the N/2 N/2 of irregular Sections 31 and 32, Township 21 South, Range 27 East, and the N/2 N/2 of Section 36, Township 21 South, Range 26 East, Eddy County, New Mexico. The Unit will be dedicated to the Fred State Com 131H (Well), which will produce from a first take point located in the NE/4 NE/4 (Unit A) of Section 32, Township 21 South, Range 27 East, to a last take point located in the NW/4 NW/4 (Unit D) of Section 36, Township 21 South, Range 26 East. The completed intervals of the Well will be orthodox. Also to be considered will be the cost of drilling and completing the Well and the allocation of the cost, the designation of Applicant as operator of the Well, and a 200% charge for the risk involved in drilling and completing the Well. The Well is located within the city limits of Carlsbad, New Mexico.

59570-Published in Carlsbad Current Argus Aug. 21, 2025.

**Permian Resources Operating, LLC**  
**Case No. 25566**  
**Exhibit C-4**