

CASE NO. 25697

**APPLICATION OF MRC PERMIAN COMPANY FOR COMPULSORY POOLING,
ETC., LEA COUNTY, NEW MEXICO**

EXHIBIT LIST

- A. Pooling Checklist
- B. Application and Proposed Notice
- C. Landman's Affidavit
 - C-1: Spacing Unit Plat
 - C-2: C-102s
 - C-3: Lease Plat
 - C-4: Ownership List
 - C-5: Proposal Letter and AFEs
 - C-6: Summary of Communications
 - C-7: Committed/Uncommitted Interests
- D. Geologist's Affidavit
 - D-1: Locator Map
 - D-2: Structure Map
 - D-3: Cross Section
- E. Affidavit of Certified Mailing
 - E-1: Notice Letters and Certified Receipts
 - E-2: Certified Notice Spreadsheet
- F. Affidavit of Publication



PART II

STATE OF NEW MEXICO
ENERGY, MINERALS AND NATURAL RESOURCES DEPARTMENT
OIL CONSERVATION DIVISION

APPLICATION OF MRC PERMIAN COMPANY
FOR APPROVAL OF AN OVERLAPPING
SPACING UNIT AND COMPULSORY POOLING,
LEA COUNTY, NEW MEXICO.

CASE NO. 25697

AFFIDAVIT OF BLAKE HERBER

Blake Herber, of lawful age and being first duly sworn, declares as follows:

1. My name is Blake Herber. I work for MRC Energy Company, an affiliate of MRC Permian Company ("MRC"), as a Senior Staff Geologist.
2. I have previously testified before the New Mexico Oil Conservation Division as an expert witness in petroleum geology. My credentials as a petroleum geologist have been accepted by the Division and made a matter of record.
3. I am familiar with the application filed by MRC in this case, and I have conducted a geologic study of the lands in the subject area.
4. **MRC Exhibit D-1** is a locator map outlining the horizontal spacing unit with a black box shaded in yellow, with the larger area identified in a red box.
5. In this case, MRC intends to develop the Avalon, Second Bone Spring, and Third Bone Spring of the Bone Spring formation.
6. **MRC Exhibit D-2** is a subsea structure map prepared off the top of the Bone Spring formation. The contour interval is 50 feet. The structure map shows the Bone Spring formation gently dipping to the south. The structure appears consistent across the proposed wellbore paths. I do not observe any faulting, pinchouts, or other geologic impediments to horizontal drilling.

EXHIBIT D
EXHIBIT

7. Also included on MRC Exhibit D-2 is a line of cross section from A to A'.

8. **MRC Exhibit D-3** is a structural cross section prepared displaying open-hole logs run over the Bone Spring formation from the three representative wells denoted from A to A'. For each well in the cross-section, the following logs are included: gamma ray, caliper, resistivity, and porosity, where available. The proposed target intervals for the proposed wells are labeled and marked with a yellow shaded area. The logs in the cross section demonstrate that the targeted intervals, within the Bone Spring formation, are consistent in thickness across the entirety of the proposed spacing unit.

9. In my opinion, the standup orientation is the preferred orientation for development in this area for Bone Spring wells because the maximum horizontal stress is east-west in this area.

10. Based on my geologic study of the area, I have not identified any geologic impediments to drilling horizontal wells within the Bone Spring formation in the area of the spacing unit proposed in this case.

11. In my opinion, each quarter-quarter section will be productive and contribute more-or-less equally to production from the horizontal spacing unit.

12. In my opinion, horizontal drilling will be the most efficient method to develop this acreage, to prevent the drilling of unnecessary wells, and to result in the greatest ultimate recovery.

13. Approving MRC's application will be in the best interest of conservation, the prevention of waste, and protection of correlative rights.

14. **MRC Exhibits D-1 through D-3** were either prepared by me or compiled under my direction and supervision.

FURTHER AFFIANT SAYETH NOT.

Blake Herber
BLAKE HERBER

STATE OF TEXAS)
)
COUNTY OF DALLAS)

SUBSCRIBED and SWORN to before me this 27th day of October 2025 by
Blake Herber.

Preston Cazale
NOTARY PUBLIC

My Commission Expires:
2/18/2029

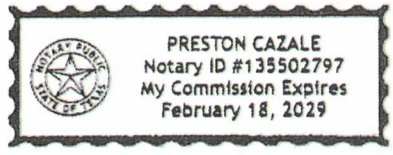
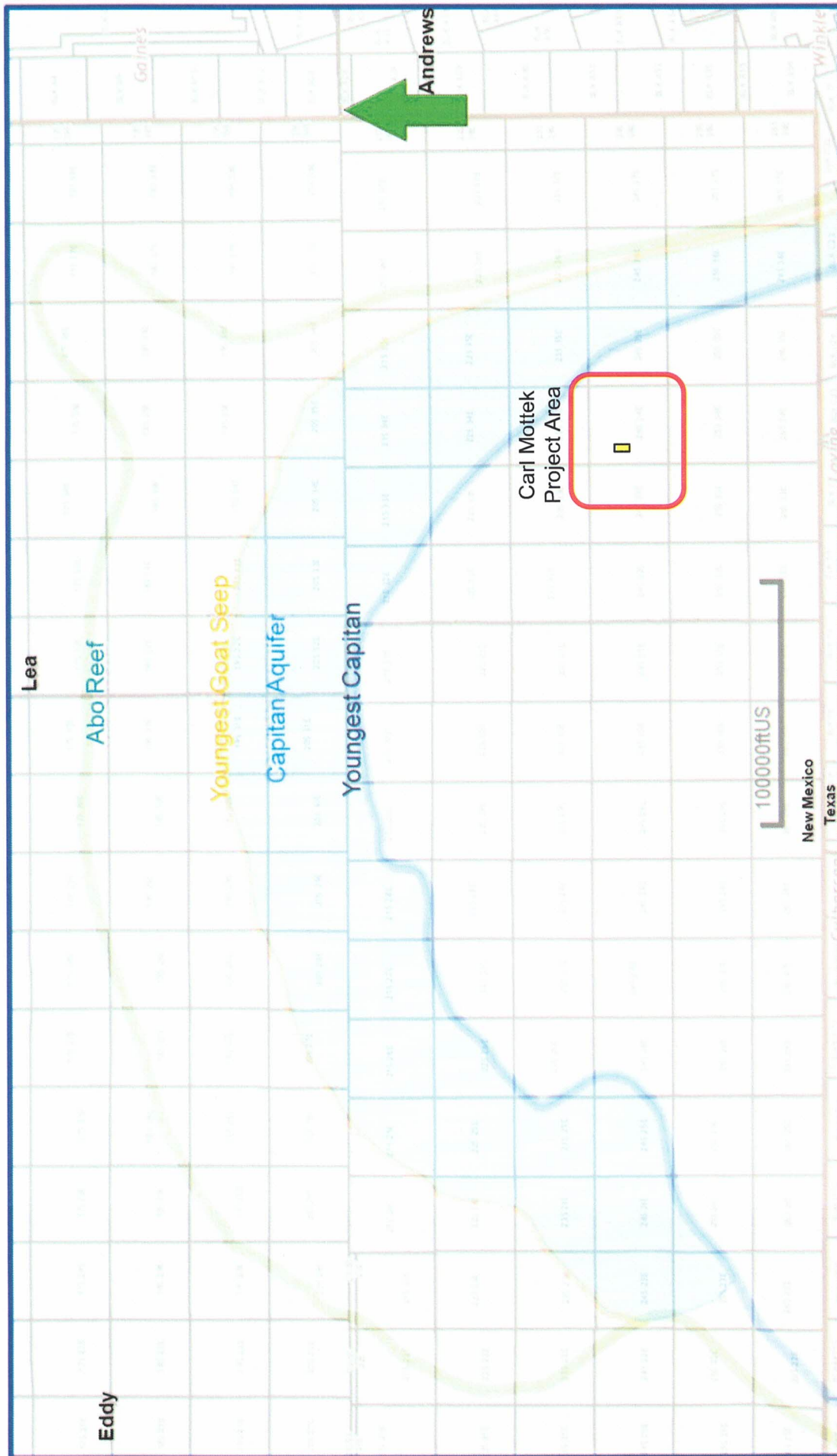

Exhibit D-1

Locator Map



D-1

Carl Mottek #100H, #140H, and #130H

RED HILLS;BONE SPRING, NORTH [96434] Structure Map (Top Bone Spring Subsea) A – A' Reference Line

Exhibit D-2

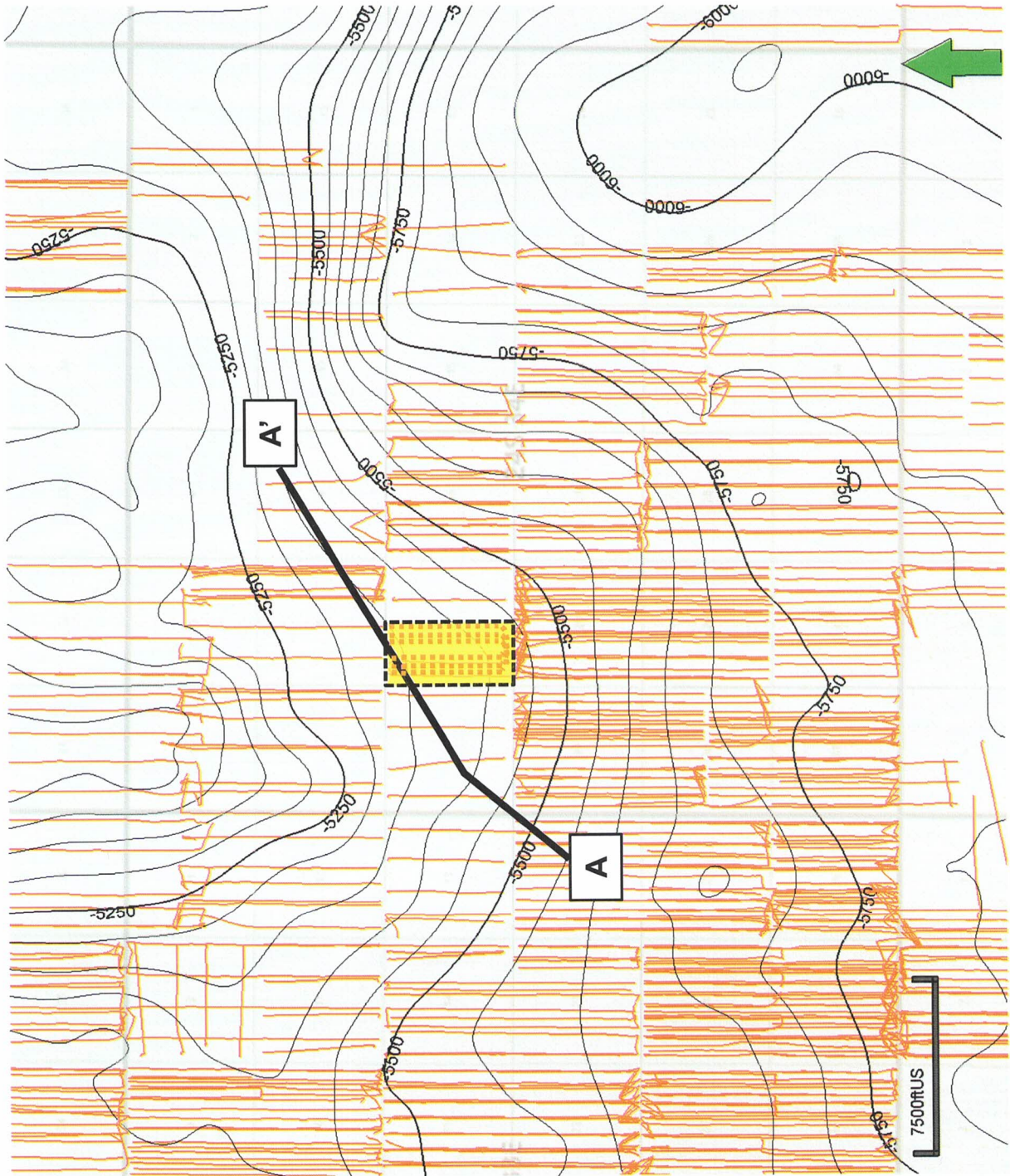

Map Legend

Bone Spring Wells



Carl Mottek #100H, #140H, and #130H



Project Area



C. I. = 50'



D-2

Carl Mottek #100H, #140H, and #130H

Exhibit D-3

RED HILLS; BONE SPRING, NORTH [96434]
Structural Cross-Section A - A'

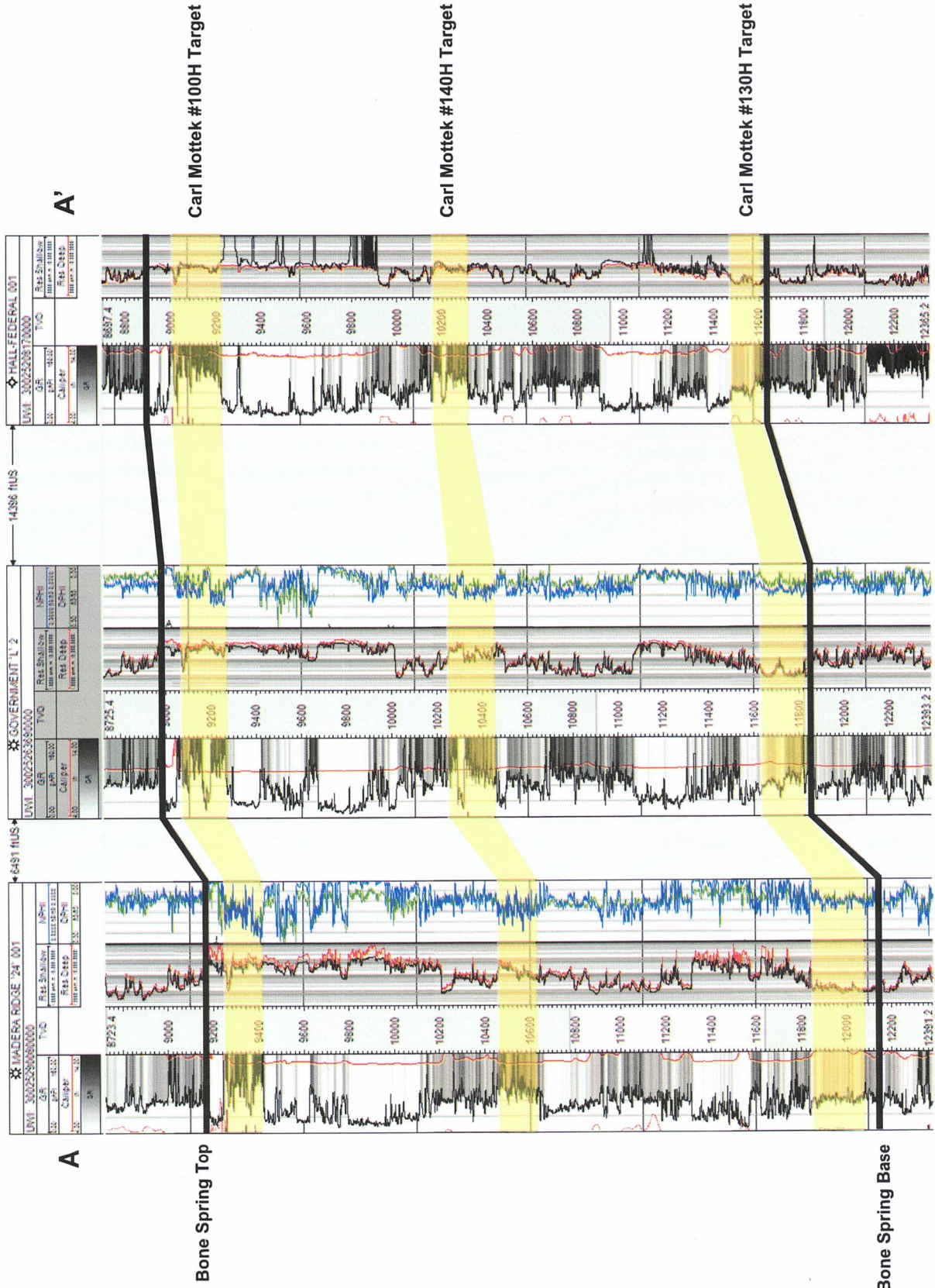

Carl Mottek #100H, #140H, and #130H

STATE OF NEW MEXICO
DEPARTMENT OF ENERGY, MINERALS AND NATURAL RESOURCES
OIL CONSERVATION DIVISION

APPLICATIONS OF MRC PERMIAN
COMPANY FOR COMPULSORY POOLING,
ETC., LEA COUNTY, NEW MEXICO.

CASE NOS. 25697 & 25699

SELF-AFFIRMED STATEMENT OF NOTICE

COUNTY OF SANTA FE)
) ss.
STATE OF NEW MEXICO)

James Bruce deposes and states:

1. I am over the age of 18, and have personal knowledge of the matters stated herein.
2. I am an attorney for MRC Permian Company ("MRC").
3. MRC has conducted a good faith, diligent effort to determine the names and current addresses of the interest owners entitled to receive notice of the applications filed herein.
4. Notice of the applications was provided to the interest owners, at their last known addresses, by certified mail. Copies of the notice letters and certified receipts are attached hereto as Exhibit E-1. A spreadsheet summarizing the status of certified notice us attached as Exhibit E-2.
5. MRC has complied with the notice provisions of Division Rules.

I understand that this Self-Affirmed Statement will be used as written testimony in this case. I affirm that my testimony in Paragraphs 1 through 5 is true and correct and is made under penalty of perjury under the laws of the State of New Mexico. My testimony is made as of the date next to my signature below.

11/26/25
Date



James Bruce

EXHIBIT E

JAMES BRUCE
Attorney at Law

Post Office Box 1056
Santa Fe, New Mexico 87504

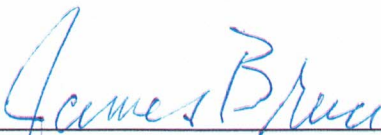
369 Montezuma Avenue, No. 213
Santa Fe, New Mexico 87501

Phone: (505-982-2043
Cell: (505) 660-6612

jamesbruc@aol.com

October 15, 2025

EXHIBIT

E-1

To Person Listed on Exhibit A

Ladies and Gentlemen:

MRC Permian Company has filed the enclosed two applications with the New Mexico Oil Conservation Division requesting compulsory pooling:

1. Case No. 25697: ***Application of MRC Permian Company for compulsory pooling and approval of overlapping spacing units, Lea County, New Mexico***: MRC Permian Company ("Applicant") has filed an application with the Oil Conservation Division for an order pooling all uncommitted mineral interest owners in the Bone Spring formation underlying a horizontal spacing unit comprised of the W/2 of Section 17, Township 24 South, Range 34 East, NMPM, Lea County, New Mexico (the "Unit). Applicant proposes to drill the Carl Mottek Fed. Well Nos. 100H, 130H, and 140H in the Unit. The wells will be horizontally drilled from surface locations and first take points in the NW/4NW/4 (Unit D) of Section 17 to bottom hole locations and last take points in the NE/4NW/4 (Unit C) of Section 17. The wells are U-turn wells: The W/2W/2 of Section 17 will contain the north-south laterals, and the E/2W/2 of Section 17 will contain the south-north laterals. Also to be considered will be the cost of drilling, completing, testing, and equipping the wells, and the allocation of the cost thereof among the wells' working interest owners, designation of Matador Production Company as operator of the wells and the Unit, approval of actual operating charges and costs charged for supervision, together with a provision adjusting the rates pursuant to the COPAS accounting procedure, and setting a 200% charge for the risk involved in drilling, completing, testing, and equipping the wells in the event a working interest owner elects not to participate in the wells. Applicant also requests approval for the Unit to overlap the W/2W/2 of Section 17 spacing unit for the (i) Carl Mottek Federal Well No. 121H (API No. 30-025-44936), and (ii) Carl Mottek Federal Well No. 125H (API No. 30-025-44937), both operated by Matador Production Company.

2. Case Bo. 25699: ***Application of MRC Permian Company for compulsory pooling and approval of overlapping spacing units, Lea County, New Mexico***: MRC Permian Company ("Applicant") has filed an application with the Oil Conservation Division for an order pooling all uncommitted mineral interest owners in the Wolfcamp formation underlying a horizontal spacing

unit comprised of the W/2 of Section 17, Township 24 South, Range 34 East, NMPM, Lea County, New Mexico (the "Unit). Applicant proposes to drill the Carl Mottek Fed. Well No. 220H in the Unit. The well will be horizontally drilled from a surface location and a first take point in the NW/4NW/4 (Unit D) of Section 17 to a bottom hole location and a last take point in the NE/4NW/4 (Unit C) of Section 17. The well is a U-turn well: The W/2W/2 of Section 17 will contain the north-south lateral, and the E/2W/2 of Section 17 will contain the south-north lateral. Also to be considered will be the cost of drilling, completing, testing, and equipping the well, and the allocation of the cost thereof among the well's working interest owners, designation of Matador Production Company as operator of the well and the Unit, approval of actual operating charges and costs charged for supervision, together with a provision adjusting the rates pursuant to the COPAS accounting procedure, and setting a 200% charge for the risk involved in drilling, completing, testing, and equipping the well in the event a working interest owner elects not to participate in the well. Applicant also requests approval for the Unit to overlap the W/2W/2 of Section 17 spacing unit for the Carl Mottek Federal Well No. 211H (API No. 30-025-44919), operated by Matador Production Company.

Also to be considered will be the cost of drilling, completing, testing, and equipping the wells, and the allocation of the cost thereof among the wells' working interest owners, designation of Applicant as operator of the wells and the Units, approval actual operating charges and costs charged for supervision, together with a provision adjusting the rates pursuant to the COPAS accounting procedure, and setting a 200% charge for the risk involved in drilling, completing, testing, and equipping the wells in the event a working interest owner elects not to participate in the wells.

These matters are scheduled for hearing at 9:00 a.m. on Thursday, November 13, 2025. The hearing may be attended (a) in person in Pecos Hall of the Wendell Chino Building, First Floor, 1220 South St. Francis Drive, Santa Fe, New Mexico 87505, or (b) via the Division's virtual meeting platform. To view the hearing docket and determine how to participate in an electronic hearing, go to <https://www.emnrd.nm.gov/ocd/hearing-info/> or contact Freya Tschantz at Freya.Tschantz@emnrd.nm.gov. You are not required to attend the hearing, but an owner of an interest affected by the applications may appear and present testimony. Failure to appear at that time and become a party of record will preclude you from contesting these matters at a later date. A party appearing in a Division case is required to file a Pre-Hearing Statement with the Division no later than five business days before the hearing date. This statement may be filed online with the Division at ocd.hearings@emnrd.nm.gov and should include: The name of the party and the party's attorney; a concise statement of the case; the names of witnesses the party will call to testify at the hearing; the approximate time it will take the party to present its case; and any procedural matters that need to be resolved before the hearing. The Pre-Hearing Statement must also be provided to applicant's attorney, James Bruce, at the above address.

Very truly yours,

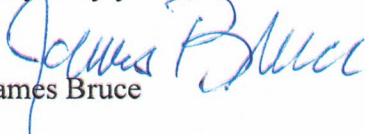

James Bruce

Attorney for MRC Permian Company

EXHIBIT

A

Chevron USA, Inc.
1400 Smith St.
Houston, TX 77002

ALLAR DEVELOPMENT LLC
PO BOX 1567
GRAHAM, TX 76450

CHEVRON MIDCONTINENT LP
A DIVISION OF CHEVRON USA INC
P O BOX 730365
Dallas, TX 75373-0365

Cornerstone Family Trust
John Kyle Thoma Successor Trustee
PO Box 558
Peyton, CO 80831-0558

CrownRock Minerals, L.P.
P O Box 51933
Midland, TX 79710

MJJ RI LLC
PO Box 2142
Roswell, NM 88202-2142

NESTEGG ENERGY CORPORATION
2308 SIERRA VISTA ROAD
Artesia, NM 88210

Bureau of Land Management
620 E. Greene Street
Carlsbad, New Mexico 88220

9589 0710 5270 2931 0281 98

U.S. Postal Service™
CERTIFIED MAIL® RECEIPT
Domestic Mail Only

For delivery information, visit our website at www.usps.com®.

OFFICIAL USE

Certified Mail Fee	\$
Extra Services & Fees (check box, add fee as appropriate)	
<input type="checkbox"/> Return Receipt (hardcopy)	\$
<input type="checkbox"/> Return Receipt (electronic)	\$
<input type="checkbox"/> Certified Mail Restricted Delivery	\$
<input type="checkbox"/> Adult Signature Required	\$
<input type="checkbox"/> Adult Signature Restricted Delivery	\$
Postage	\$
Total Postage and Fees	\$

Postmark
Here

Sent To	Cornerstone Family Trust
Street and Apt. No., or PO	John Kyle Thoma Successor Trustee
City, State, ZIP+4®	PO Box 558 Payton, CO 80831-0558

PS Form 3800, January 2023 PSN 7530-02-000-9047 See Reverse for Instructions

9589 0710 5270 2931 0254 94

U.S. Postal Service™
CERTIFIED MAIL® RECEIPT
Domestic Mail Only

For delivery information, visit our website at www.usps.com®.

OFFICIAL USE

Certified Mail Fee	\$
Extra Services & Fees (check box, add fee as appropriate)	
<input type="checkbox"/> Return Receipt (hardcopy)	\$
<input type="checkbox"/> Return Receipt (electronic)	\$
<input type="checkbox"/> Certified Mail Restricted Delivery	\$
<input type="checkbox"/> Adult Signature Required	\$
<input type="checkbox"/> Adult Signature Restricted Delivery	\$
Postage	\$
Total Postage and Fees	\$

Postmark
Here

Sent To	MJ Ri LLC
Street and Apt. No., or	PO Box 2142
City, State, ZIP+4®	Roswell, NM 88202-2142

PS Form 3800, January 2023 PSN 7530-02-000-9047 See Reverse for Instructions

9589 0710 5270 2931 0255 17

U.S. Postal Service™
CERTIFIED MAIL® RECEIPT
Domestic Mail Only

For delivery information, visit our website at www.usps.com®.

OFFICIAL USE

Certified Mail Fee	\$
Extra Services & Fees (check box, add fee as appropriate)	
<input type="checkbox"/> Return Receipt (hardcopy)	\$
<input type="checkbox"/> Return Receipt (electronic)	\$
<input type="checkbox"/> Certified Mail Restricted Delivery	\$
<input type="checkbox"/> Adult Signature Required	\$
<input type="checkbox"/> Adult Signature Restricted Delivery	\$
Postage	\$
Total Postage and Fees	\$

Postmark
Here

Sent To	Bureau of Land Management
Street and Apt. No.,	620 E. Greene Street
City, State, ZIP+4®	Carlsbad, New Mexico 88220

PS Form 3800, January 2023 PSN 7530-02-000-9047 See Reverse for Instructions

9589 0710 5270 2909 6474 99

U.S. Postal Service™
CERTIFIED MAIL® RECEIPT
Domestic Mail Only

For delivery information, visit our website at www.usps.com®.

OFFICIAL USE

Certified Mail Fee	\$
Extra Services & Fees (check box, add fee as appropriate)	
<input type="checkbox"/> Return Receipt (hardcopy)	\$
<input type="checkbox"/> Return Receipt (electronic)	\$
<input type="checkbox"/> Certified Mail Restricted Delivery	\$
<input type="checkbox"/> Adult Signature Required	\$
<input type="checkbox"/> Adult Signature Restricted Delivery	\$
Postage	\$
Total Postage and Fees	\$

Postmark
Here

Sent To	Chevron USA, Inc.
Street and Apt. No., or PO Box No.	1400 Smith St.
City, State, ZIP+4®	Houston, TX 77002

PS Form 3800, January 2023 PSN 7530-02-000-9047 See Reverse for Instru

9589 0710 5270 2909 6475 05

U.S. Postal Service™
CERTIFIED MAIL® RECEIPT
Domestic Mail Only

For delivery information, visit our website at www.usps.com®.

OFFICIAL USE

Certified Mail Fee	\$	Postmark Here
Extra Services & Fees (check box, add fee as appropriate)		
<input type="checkbox"/> Return Receipt (hardcopy)	\$	
<input type="checkbox"/> Return Receipt (electronic)	\$	
<input type="checkbox"/> Certified Mail Restricted Delivery	\$	
Postage	\$	
Total Postage and Fees	\$	
Sent To	ALLAR DEVELOPMENT LLC PO BOX 1567 GRAHAM, TX 76450	
Street and Apt. No., or PO BOX NO.		
City, State, ZIP+4®		

PS Form 3800, January 2023 PSN 7530-02-000-9047 See Reverse for Instructions

9589 0710 5270 2931 0282 04

U.S. Postal Service™
CERTIFIED MAIL® RECEIPT
Domestic Mail Only

For delivery information, visit our website at www.usps.com®.

OFFICIAL USE

Certified Mail Fee	\$	Postmark Here
Extra Services & Fees (check box, add fee as appropriate)		
<input type="checkbox"/> Return Receipt (hardcopy)	\$	
<input type="checkbox"/> Return Receipt (electronic)	\$	
<input type="checkbox"/> Certified Mail Restricted Delivery	\$	
Postage	\$	
Total Postage and Fees	\$	
Sent To	CrownRock Minerals, L.P. P O Box 51933 Midland, TX 79710	
Street and Apt. No., or PO BOX NO.		
City, State, ZIP+4®		

PS Form 3800, January 2023 PSN 7530-02-000-9047 See Reverse for Instructions

9589 0710 5270 2931 0255 00

U.S. Postal Service™
CERTIFIED MAIL® RECEIPT
Domestic Mail Only

For delivery information, visit our website at www.usps.com®.

OFFICIAL USE

Certified Mail Fee	\$	Postmark Here
Extra Services & Fees (check box, add fee as appropriate)		
<input type="checkbox"/> Return Receipt (hardcopy)	\$	
<input type="checkbox"/> Return Receipt (electronic)	\$	
<input type="checkbox"/> Certified Mail Restricted Delivery	\$	
Postage	\$	
Total Postage and Fees	\$	
Sent To	NESTEGG ENERGY CORPORATION 2308 SIERRA VISTA ROAD Artesia, NM 88210	
Street and Apt. No., or PO BOX NO.		
City, State, ZIP+4®		

PS Form 3800, January 2023 PSN 7530-02-000-9047 See Reverse for Instructions

9589 0710 5270 2931 0281 81

U.S. Postal Service™
CERTIFIED MAIL® RECEIPT
Domestic Mail Only

For delivery information, visit our website at www.usps.com®.

OFFICIAL USE

Certified Mail Fee	\$	Postmark Here
Extra Services & Fees (check box, add fee as appropriate)		
<input type="checkbox"/> Return Receipt (hardcopy)	\$	
<input type="checkbox"/> Return Receipt (electronic)	\$	
<input type="checkbox"/> Certified Mail Restricted Delivery	\$	
Postage	\$	
Total Postage and Fees	\$	
Sent To	CHEVRON MIDCONTINENT LP A DIVISION OF CHEVRON USA INC P O BOX 730365 Dallas, TX 75373-0365	
Street and Apt. No., or PO BOX NO.		
City, State, ZIP+4®		

PS Form 3800, January 2023 PSN 7530-02-000-9047 See Reverse for Instructions

COMPLETE THIS SECTION

COMPLETE THIS SECTION ON DELIVERY

- Complete items 1, 2, and 3.
- Print your name and address on the reverse so that we can return the card to you.
- Attach this card to the back of the mailpiece, or on the front if space permits.

A. Signature Agent Addressee

B. Received by (Printed Name) C. Date of Delivery

1. Article Addressed to:

Chevron USA, Inc.
1400 Smith St.
Houston, TX 77002

D. Is delivery address different from item 1? Yes
If YES, enter delivery address below: No



9590 9402 9374 5002 3812 11

2. Article Number (Transfer from service label)

9589 0710 5270 2909 6474 99

3. Service Type
- Adult Signature
 - Adult Signature Restricted Delivery
 - Certified Mail®
 - Certified Mail Restricted Delivery
 - Collect on Delivery
 - Collect on Delivery Restricted Delivery
 - Priority Mail Express®
 - Registered Mail™
 - Registered Mail Restricted Delivery
 - Signature Confirmation™
 - Signature Confirmation Restricted Delivery

PS Form 3811, July 2020 PSN 7530-02-000-9053 *MRC* Domestic Return Receipt

SENDER: COMPLETE THIS SECTION

COMPLETE THIS SECTION ON DELIVERY

- Complete items 1, 2, and 3.
- Print your name and address on the reverse so that we can return the card to you.
- Attach this card to the back of the mailpiece, or on the front if space permits.

A. Signature Agent Addressee

B. Received by (Printed Name) C. Date of Delivery

1. Article Addressed to:

CrownRock Minerals, L.P.
P O Box 51933
Midland, TX 79710

D. Is delivery address different from item 1? Yes
If YES, enter delivery address below: No



9590 9402 9374 5002 3811 74

2. A 9589 0710 5270 2931 0282 04

3. Service Type
- Adult Signature
 - Adult Signature Restricted Delivery
 - Certified Mail®
 - Certified Mail Restricted Delivery
 - Collect on Delivery
 - Collect on Delivery Restricted Delivery
 - Insured Mail Restricted Delivery (over \$500)
 - Priority Mail Express®
 - Registered Mail™
 - Registered Mail Restricted Delivery
 - Signature Confirmation™
 - Signature Confirmation Restricted Delivery

PS Form 3811, July 2020 PSN 7530-02-000-9053 *MRC* Domestic Return Receipt

SENDER: COMPLETE THIS SECTION

COMPLETE THIS SECTION ON DELIVERY

- Complete items 1, 2, and 3.
- Print your name and address on the reverse so that we can return the card to you.
- Attach this card to the back of the mailpiece, or on the front if space permits.

A. Signature Agent Addressee

B. Received by (Printed Name) C. Date of Delivery

Article Addressed to:

MJ RI LLC
PO Box 2142
Roswell, NM 88202-2142

D. Is delivery address different from item 1? Yes
If YES, enter delivery address below: No



9590 9402 9374 5002 3811 67

2 9589 0710 5270 2931 0254 94

3. Service Type
- Adult Signature
 - Adult Signature Restricted Delivery
 - Certified Mail®
 - Certified Mail Restricted Delivery
 - Collect on Delivery
 - Collect on Delivery Restricted Delivery
 - Insured Mail Restricted Delivery (over \$500)
 - Priority Mail Express®
 - Registered Mail™
 - Registered Mail Restricted Delivery
 - Signature Confirmation™
 - Signature Confirmation Restricted Delivery

PS Form 3811, July 2020 PSN 7530-02-000-9053 *MRC* Domestic Return Receipt

COMPLETE THIS SECTION ON DELIVERY

A. Signature
x Melanie Barrett Agent Addressee

B. Received by (Printed Name)
 Melanie Barrett

C. Date of Delivery
 OCT 22 2025

D. Is delivery address different from item 1? Yes
 If YES, enter delivery address below: No

3. Service Type
 Adult Signature Priority Mail Express®
 Adult Signature Restricted Delivery Registered Mail™
 Certified Mail® Registered Mail Restricted Delivery
 Certified Mail Restricted Delivery Signature Confirmation™
 Collect on Delivery Signature Confirmation Restricted Delivery
 Insured Mail Restricted Delivery (over \$500)

USPS

ALLAR DEVELOPMENT LLC
 PO BOX 1567
 GRAHAM, TX 76450

9590 9402 9374 5002 3812 04

9589 0710 5270 2909 6475 05

PS Form 3811, July 2020 PSN 7530-02-000-9053 *MRC* Domestic Return Receipt

SENDER: COMPLETE THIS SECTION

1. Article Addressed to:

CHEVRON MIDCONTINENT LP
 A DIVISION OF CHEVRON USA INC
 P O BOX 730365
 Dallas, TX 75373-0365

2. A

9590 9402 9374 5002 3811 98

9589 0710 5270 2931 0281 81

PS Form 3811, July 2020 PSN 7530-02-000-9053 *MRC* Domestic Return Receipt

COMPLETE THIS SECTION ON DELIVERY

A. Signature
 X Agent Addressee

B. Received by (Printed Name)
 Gabriel Asamora

C. Date of Delivery
 OCT 27 2025

D. Is delivery address different from item 1? Yes
 If YES, enter delivery address below: No

3. Service Type
 Adult Signature Priority Mail Express®
 Adult Signature Restricted Delivery Registered Mail™
 Certified Mail® Registered Mail Restricted Delivery
 Certified Mail Restricted Delivery Signature Confirmation™
 Collect on Delivery Signature Confirmation Restricted Delivery
 Insured Mail Restricted Delivery (over \$500)

SENDER: COMPLETE THIS SECTION

1. Article Addressed to:

Bureau of Land Management
 620 E. Greene Street
 Carlsbad, New Mexico 88220

2. F

9590 9402 9374 5002 3811 43

9589 0710 5270 2931 0255 17

PS Form 3811, July 2020 PSN 7530-02-000-9053 *MRC* Domestic Return Receipt

COMPLETE THIS SECTION ON DELIVERY

A. Signature
 X Agent Addressee

B. Received by (Printed Name)

C. Date of Delivery

D. Is delivery address different from item 1? Yes
 If YES, enter delivery address below: No

3. Service Type
 Adult Signature Priority Mail Express®
 Adult Signature Restricted Delivery Registered Mail™
 Certified Mail® Registered Mail Restricted Delivery
 Certified Mail Restricted Delivery Signature Confirmation™
 Collect on Delivery Signature Confirmation Restricted Delivery
 Insured Mail Restricted Delivery (over \$500)

SENDER: COMPLETE THIS SECTION	COMPLETE THIS SECTION ON DELIVERY													
<ul style="list-style-type: none"> ■ Complete items 1, 2, and 3. ■ Print your name and address on the reverse so that we can return the card to you. ■ Attach this card to the back of the mailpiece, or on the front if space permits. 	<p>A. Signature</p> <p>X <i>Roy Miller</i> <input type="checkbox"/> Agent <input checked="" type="checkbox"/> Addressee</p>													
<p>1. Article Addressed to:</p> <div style="text-align: center; border: 1px solid black; padding: 5px; margin: 10px 0;"> <p>NESTEGG ENERGY CORPORATION 2308 SIERRA VISTA ROAD Artesia, NM 88210</p> </div>	<p>B. Received by (Printed Name) C. Date of Delivery</p> <p><i>Roy Miller</i> <i>10-20-25</i></p>													
<div style="text-align: center;">  <p>9590 9402 9374 5002 3811 50</p> </div>	<p>D. Is delivery address different from item 1? <input type="checkbox"/> Yes If YES, enter delivery address below: <input type="checkbox"/> No</p>													
<p>2. Article Number</p> <p>9589 0710 5270 2931 0255 00</p>	<p>3. Service Type</p> <table border="0"> <tr> <td><input type="checkbox"/> Adult Signature</td> <td><input type="checkbox"/> Priority Mail Express®</td> </tr> <tr> <td><input type="checkbox"/> Adult Signature Restricted Delivery</td> <td><input type="checkbox"/> Registered Mail™</td> </tr> <tr> <td><input checked="" type="checkbox"/> Certified Mail®</td> <td><input type="checkbox"/> Registered Mail Restricted Delivery</td> </tr> <tr> <td><input type="checkbox"/> Certified Mail Restricted Delivery</td> <td><input type="checkbox"/> Signature Confirmation™</td> </tr> <tr> <td><input type="checkbox"/> Collect on Delivery</td> <td><input type="checkbox"/> Signature Confirmation Restricted Delivery</td> </tr> <tr> <td><input type="checkbox"/> Insured Mail Restricted Delivery (over \$500)</td> <td></td> </tr> </table>		<input type="checkbox"/> Adult Signature	<input type="checkbox"/> Priority Mail Express®	<input type="checkbox"/> Adult Signature Restricted Delivery	<input type="checkbox"/> Registered Mail™	<input checked="" type="checkbox"/> Certified Mail®	<input type="checkbox"/> Registered Mail Restricted Delivery	<input type="checkbox"/> Certified Mail Restricted Delivery	<input type="checkbox"/> Signature Confirmation™	<input type="checkbox"/> Collect on Delivery	<input type="checkbox"/> Signature Confirmation Restricted Delivery	<input type="checkbox"/> Insured Mail Restricted Delivery (over \$500)	
<input type="checkbox"/> Adult Signature	<input type="checkbox"/> Priority Mail Express®													
<input type="checkbox"/> Adult Signature Restricted Delivery	<input type="checkbox"/> Registered Mail™													
<input checked="" type="checkbox"/> Certified Mail®	<input type="checkbox"/> Registered Mail Restricted Delivery													
<input type="checkbox"/> Certified Mail Restricted Delivery	<input type="checkbox"/> Signature Confirmation™													
<input type="checkbox"/> Collect on Delivery	<input type="checkbox"/> Signature Confirmation Restricted Delivery													
<input type="checkbox"/> Insured Mail Restricted Delivery (over \$500)														
<p>PS Form 3811, July 2020 PSN 7530-02-000-9053</p>	<p style="text-align: center;"><i>MRC</i></p> <p style="text-align: right;">Domestic Return Receipt</p>													

JAMES BRUCE
Attorney at Law

Post Office Box 1056
Santa Fe, New Mexico 87504

369 Montezuma Avenue, No. 213
Santa Fe, New Mexico 87501

Phone: (505-982-2043
Cell: (505) 660-6612

jamesbruc@aol.com

November 1, 2025

To Person Listed on Exhibit A

Ladies and Gentlemen:

MRC Permian Company has filed the enclosed two applications with the New Mexico Oil Conservation Division requesting compulsory pooling:

1. Case No. 25697: ***Application of MRC Permian Company for compulsory pooling and approval of overlapping spacing units, Lea County, New Mexico:*** MRC Permian Company ("Applicant") has filed an application with the Oil Conservation Division for an order pooling all uncommitted mineral interest owners in the Bone Spring formation underlying a horizontal spacing unit comprised of the W/2 of Section 17, Township 24 South, Range 34 East, NMPM, Lea County, New Mexico (the "Unit). Applicant proposes to drill the Carl Mottek Fed. Well Nos. 100H, 130H, and 140H in the Unit. The wells will be horizontally drilled from surface locations and first take points in the NW/4NW/4 (Unit D) of Section 17 to bottom hole locations and last take points in the NE/4NW/4 (Unit C) of Section 17. The wells are U-turn wells: The W/2W/2 of Section 17 will contain the north-south laterals, and the E/2W/2 of Section 17 will contain the south-north laterals. Also to be considered will be the cost of drilling, completing, testing, and equipping the wells, and the allocation of the cost thereof among the wells' working interest owners, designation of Matador Production Company as operator of the wells and the Unit, approval of actual operating charges and costs charged for supervision, together with a provision adjusting the rates pursuant to the COPAS accounting procedure, and setting a 200% charge for the risk involved in drilling, completing, testing, and equipping the wells in the event a working interest owner elects not to participate in the wells. Applicant also requests approval for the Unit to overlap the W/2W/2 of Section 17 spacing unit for the (i) Carl Mottek Federal Well No. 121H (API No. 30-025-44936), and (ii) Carl Mottek Federal Well No. 125H (API No. 30-025-44937), both operated by Matador Production Company.

2. Case No. 25699: ***Application of MRC Permian Company for compulsory pooling and approval of overlapping spacing units, Lea County, New Mexico:*** MRC Permian Company ("Applicant") has filed an application with the Oil Conservation Division for an order pooling all uncommitted mineral interest owners in the Wolfcamp formation underlying a horizontal spacing

unit comprised of the W/2 of Section 17, Township 24 South, Range 34 East, NMPM, Lea County, New Mexico (the "Unit). Applicant proposes to drill the Carl Mottek Fed. Well No. 220H in the Unit. The well will be horizontally drilled from a surface location and a first take point in the NW/4NW/4 (Unit D) of Section 17 to a bottom hole location and a last take point in the NE/4NW/4 (Unit C) of Section 17. The well is a U-turn well: The W/2W/2 of Section 17 will contain the north-south lateral, and the E/2W/2 of Section 17 will contain the south-north lateral. Also to be considered will be the cost of drilling, completing, testing, and equipping the well, and the allocation of the cost thereof among the well's working interest owners, designation of Matador Production Company as operator of the well and the Unit, approval of actual operating charges and costs charged for supervision, together with a provision adjusting the rates pursuant to the COPAS accounting procedure, and setting a 200% charge for the risk involved in drilling, completing, testing, and equipping the well in the event a working interest owner elects not to participate in the well. Applicant also requests approval for the Unit to overlap the W/2W/2 of Section 17 spacing unit for the Carl Mottek Federal Well No. 211H (API No. 30-025-44919), operated by Matador Production Company.

Also to be considered will be the cost of drilling, completing, testing, and equipping the wells, and the allocation of the cost thereof among the wells' working interest owners, designation of Applicant as operator of the wells and the Units, approval actual operating charges and costs charged for supervision, together with a provision adjusting the rates pursuant to the COPAS accounting procedure, and setting a 200% charge for the risk involved in drilling, completing, testing, and equipping the wells in the event a working interest owner elects not to participate in the wells.

These matters are scheduled for hearing at 9:00 a.m. on Thursday, December 4, 2025. The hearing may be attended (a) in person in Pecos Hall of the Wendell Chino Building, First Floor, 1220 South St. Francis Drive, Santa Fe, New Mexico 87505, or (b) via the Division's virtual meeting platform. To view the hearing docket and determine how to participate in an electronic hearing, go to <https://www.emnrd.nm.gov/ocd/hearing-info/> or contact Freya Tschantz at Freya.Tschantz@emnrd.nm.gov. You are not required to attend the hearing, but an owner of an interest affected by the applications may appear and present testimony. Failure to appear at that time and become a party of record will preclude you from contesting these matters at a later date. A party appearing in a Division case is required to file a Pre-Hearing Statement with the Division no later than five business days before the hearing date. This statement may be filed online with the Division at ocd.hearings@emnrd.nm.gov and should include: The name of the party and the party's attorney; a concise statement of the case; the names of witnesses the party will call to testify at the hearing; the approximate time it will take the party to present its case; and any procedural matters that need to be resolved before the hearing. The Pre-Hearing Statement must also be provided to applicant's attorney, James Bruce, at the above address.

Very truly yours,

James Bruce

Attorney for MRC Permian Company

EXHIBIT A

The Allar Company
P.O. Box 1567
Graham, TX 76450

**U.S. Postal Service™
CERTIFIED MAIL® RECEIPT**
Domestic Mail Only

For delivery information, visit our website at www.usps.com

Graham, TX 76450

Certified Mail Fee \$5.30

Extra Services & Fees (check box, add fee as appropriate)

Return Receipt (hardcopy) \$

Return Receipt (electronic) \$

Certified Mail Restricted Delivery \$

Adult Signature Required \$

Adult Signature Restricted Delivery \$

Postage \$1.07

Total Postage and Fees \$6.37

Sent To **The Allar Company**
P.O. Box 1567
Street and Apt. No., or **Graham, TX 76450**
City, State, ZIP+4®

PS Form 3800, January 2023 PSN 7530-02-000-9047 See Reverse for Instructions

9589 0710 5270 2931 0249 54

USPS SANTA MARIA TX 76450
NOV 01 2025
MAIN POST OFFICE

COMPLETE THIS SECTION

1. Complete items 1, 2, and 3.
2. Complete your name and address on the reverse so that we can return the card to you.
3. Attach this card to the back of the mailpiece, on the front if space permits.

Article Addressed to:

The Allar Company
P.O. Box 1567
Graham, TX 76450

9589 0710 5270 2931 0249 54
3 NOV 2025 PM 3 L

COMPLETE THIS SECTION ON DELIVERY

A. Signature
x *Melanie Barrett* Agent Addressee

B. Received by (Printed Name) *Melanie Barrett* C. Date of Delivery *11-7-25*

D. Is delivery address different from item 1? Yes
If YES, enter delivery address below: No

3. Service Type

Adult Signature Priority Mail Express®

Adult Signature Restricted Delivery Registered Mail™

Certified Mail® Registered Mail Restricted Delivery

Certified Mail Restricted Delivery Signature Confirmation™

Collect on Delivery Signature Confirmation Restricted Delivery

PS Form 3811, July 2020 PSN 7530-02-000-9053

CM

Domestic Return Receipt

CASE NOS. 25697 & 25699

STATUS OF CERTIFIED NOTICE

<u>INTEREST OWNER</u>	<u>MAIING DATE</u>	<u>RECEIPT DATE</u>	<u>CARD RETURNED</u>
Chevron U.S.A. Inc.	October 15, 2025	October 27, 2025	Yes
Allar Development LLC	October 15, 2025	October 22, 2025	Yes
Chevron Midcontinent LP	October 15, 2025	October 27, 2025	Yes
Cornerstone Family Trust	October 15, 2025	November 3, 2025	Yes
CrownRock Minerals, L.P.	October 15, 2025	Not returned	No
MJJ RI LLC	October 15, 2025	October 22, 2025	Yes
Nestegg Energy Corp.	October 15, 2025	October 20, 2025	Yes
Bureau of Land Management	October 15, 2025	Unknown	Yes

EXHIBIT

E 2

Affidavit of Publication

STATE OF NEW MEXICO
COUNTY OF LEA

I, Daniel Russell, Publisher of the Hobbs News-Sun, a newspaper published at Hobbs, New Mexico, solemnly swear that the clipping attached hereto was published in the regular and entire issue of said newspaper, and not a supplement thereof for a period of 1 issue(s).

Beginning with the issue dated
October 21, 2025
and ending with the issue dated
October 21, 2025.



Publisher

Sworn and subscribed to before me this
21st day of October 2025.

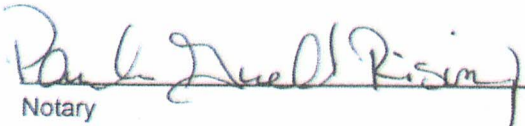

Notary

My commission expires
January 29, 2027
(Seal)

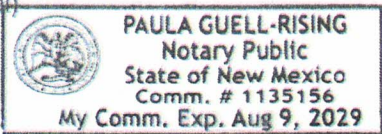

This newspaper is duly qualified to publish legal notices or advertisements within the meaning of Section 3, Chapter 167, Laws of 1937 and payment of fees for said publication has been made.

LEGAL NOTICE October 21, 2025

NOTICE

To: Chevron U.S.A. Inc., Allar Development LLC, Chevron Midcontinent LP, Cornerstone Family Trust, CrownRock Minerals, L.P., MJJ RI LLC, Nestegg Energy Company, and Bureau of Land Management, or your successors or assigns: MRC Permian Company has filed the following applications with the Oil Conservation Division:

1. Case No. 25697: **Application of MRC Permian Company for compulsory pooling and approval of overlapping spacing units, Lea County, New Mexico:** MRC Permian Company ("Applicant") has filed an application with the Oil Conservation Division for an order pooling all uncommitted mineral interest owners in the Bone Spring formation underlying a horizontal spacing unit comprised of the W/2 of Section 17, Township 24 South, Range 34 East, NMPM, Lea County, New Mexico (the "Unit"). Applicant proposes to drill the Carl Mottek Fed. Well Nos. 100H, 130H, and 140H in the Unit. The wells will be horizontally drilled from surface locations and first take points in the NW/4NW/4 (Unit D) of Section 17 to bottom hole locations and last take points in the NE/4NW/4 (Unit C) of Section 17. The wells are U-turn wells: The W/2W/2 of Section 17 will contain the north-south laterals, and the E/2W/2 of Section 17 will contain the south-north laterals. Applicant also requests approval for the Unit to overlap the W/2W/2 of Section 17 spacing unit for the (i) Carl Mottek Federal Well No. 121H (API No. 30-025-44936), and (ii) Carl Mottek Federal Well No. 125H (API No. 30-025-44937), both operated by Matador Production Company.

2. Case No. 25699: **Application of MRC Permian Company for compulsory pooling and approval of overlapping spacing units, Lea County, New Mexico:** MRC Permian Company ("Applicant") has filed an application with the Oil Conservation Division for an order pooling all uncommitted mineral interest owners in the Wolfcamp formation underlying a horizontal spacing unit comprised of the W/2 of Section 17, Township 24 South, Range 34 East, NMPM, Lea County, New Mexico (the "Unit"). Applicant proposes to drill the Carl Mottek Fed. Well No. 220H in the Unit. The well will be horizontally drilled from a surface location and a first take point in the NW/4NW/4 (Unit D) of Section 17 to a bottom hole location and a last take point in the NE/4NW/4 (Unit C) of Section 17. The well is a U-turn well: The W/2W/2 of Section 17 will contain the north-south lateral, and the E/2W/2 of Section 17 will contain the south-north lateral. Applicant also requests approval for the Unit to overlap the W/2W/2 of Section 17 spacing unit for the Carl Mottek Federal Well No. 211H (API No. 30-025-44919), operated by Matador Production Company.

Also to be considered will be the cost of drilling, completing, testing, and equipping the wells, and the allocation of the cost thereof among the wells' working interest owners, designation of Applicant as operator of the wells and the Units, approval actual operating charges and costs charged for supervision, together with a provision adjusting the rates pursuant to the COPAS accounting procedure, and setting a 200% charge for the risk involved in drilling, completing, testing, and equipping the wells in the event a working interest owner elects not to participate in the wells.

These matters are scheduled for hearing at 9:00 a.m. on Thursday, November 13, 2025. The hearing may be attended (a) in person in Pecos Hall of the Wendell Chino Building, First Floor, 1220 South St. Francis Drive, Santa Fe, New Mexico 87505, or (b) via the Division's virtual meeting platform. To view the hearing docket and determine how to participate in an electronic hearing, go to <https://www.emnrd.nm.gov/ocd/hearing-info/> or contact Freya Tschantz at Freya.Tschantz@emnrd.nm.gov. You are not required to attend the hearing, but an owner of an interest affected by the applications may appear and present testimony. Failure to appear at that time and become a party of record will preclude you from contesting these matters at a later date. A party appearing in a Division case is required to file a Pre-Hearing Statement with the Division no later than five business days before the hearing date. This statement may be filed online with the Division at ocd.hearings@emnrd.nm.gov and should include: The name of the party and the party's attorney; a concise statement of the case; the names of witnesses the party will call to testify at the hearing; the approximate time it will take the party to present its case; and any procedural matters that need to be resolved before the hearing. The Pre-Hearing Statement must also be provided to applicant's attorney, James Bruce, P.O. Box 1056, Santa Fe, New Mexico 87504, jamesbruce@aol.com. The Units are located approximately 25 miles southwest of Eunice, New Mexico. #00305404

01101711

00305404

JAMES BRUCE
JAMES BRUCE, ATTORNEY AT LAW
P.O. BOX 1056
SANTA FE, NM 87504

EXHIBIT

