



February 26, 2026

Certified Tracking #: **9214 8969 0099 9790 1854 0199 17**

Attn: Kyle Paradis
Bureau of Land Management
301 Dinosaur Trail
Santa Fe, NM 87508

Attn: Commissioner of Public Lands
New Mexico State Land Office
P.O Box 1148
Santa Fe, NM 87504

New Mexico Oil Conservation Division
1220 S. Saint Francis Drive
Santa Fe, NM 87505

Re: 2026 Plan of Development
San Juan 29-6 Unit (NMNM078416X)
Rio Arriba County, New Mexico

Ladies & Gentleman:

Hilcorp Energy Company, as Operator, hereby tenders the enclosed 2026 Plan of Development ("POD") and 2025 summary/review of operations for your review along with accompanying well status lists and participating area production graphs.

In accordance with the subject Unit Agreement, please signify your approval and/or consent by executing and returning a copy of the attached approval page to the undersigned.

If you have any questions or concerns regarding this matter, please do not hesitate to contact me at the email or number provided in the footer below.

Sincerely,

A handwritten signature in blue ink that reads 'Gatewood D. Brown'.

Gatewood D. Brown
Senior Landman – New Mexico

1111 Travis Street, Houston, TX 77002
Phone: (713) 289-2767 gabrown@hilcorp.com



**San Juan 29-6 Unit (NMNM078416X)
2026 PLAN OF DEVELOPMENT APPROVALS**

Bureau of Land Management

Date

New Mexico Oil Conservation Division

Date

New Mexico Commissioner of Public Lands

Date

1111 Travis Street, Houston, TX 77002
Phone: (713) 289-2767 gabrown@hilcorp.com

**2026 PLAN OF DEVELOPMENT
SAN JUAN 29-6 UNIT
NMNM -078416X
RIO ARRIBA COUNTY, NEW MEXICO**

Previous Year Operations:

Drilling: Hilcorp Energy Company (“Hilcorp”) drilled the following wells in 2025.

Well Name	API	Section	Township	Range	Type
SAN JUAN 29-6 UNIT 109N	3003931482	32	29N	06W	MV MC DK DRILL & COMPLETE
SAN JUAN 29-6 UNIT 118M	3003931483	32	29N	06W	MV MC DK DRILL & COMPLETE
SAN JUAN 29-6 UNIT 118	3003931484	32	29N	06W	MV MC DK DRILL & COMPLETE

Recompletions: Hilcorp executed the following recompletions in 2025:

Well Name	API	Section	Township	Range	Type
SAN JUAN 29-6 UNIT 027A	3003921412	23	29N	06W	FRC PC UPHOLE RECOMPLETE
SAN JUAN 29-6 UNIT 068A	3003921091	29	29N	06W	FRC UPHOLE RECOMPLETE
SAN JUAN 29-6 UNIT 063A	3003921089	30	29N	06W	FRC PC UPHOLE RECOMPLETE
SAN JUAN 29-6 UNIT 035F	3003929752	15	29N	06W	FRC UPHOLE RECOMPLETE
SAN JUAN 29-6 UNIT 056A	3003921085	33	29N	06W	FRC PC UPHOLE RECOMPLETE
SAN JUAN 29-6 UNIT 052A	3003921368	34	29N	06W	FRC PC UPHOLE RECOMPLETE
SAN JUAN 29-6 UNIT 039A	3003921572	22	29N	06W	FRC PC UPHOLE RECOMPLETE

Plug Back: Hilcorp did not plug back any wells in 2025.

Conversions: Hilcorp did not convert any wells in 2025.

Plug & Abandonment: Hilcorp did not plug & abandon any wells in 2025:

Participating Areas

Paying Well Determination: Hilcorp did not submit any well for paying determination in 2025.

PA Application Submitted or Approved: Hilcorp did not submit a PA Application in 2025.

Surface Disturbing Activities: Hilcorp did not have projects which created new surface disturbances in 2025.

Water Use: Hilcorp executed three new drills and seven recompletions in 2025.

Fresh Water:

Drilling: N/A

Completion: Hilcorp used approximately 32,916 barrels for new drills and recompletions.

Fresh Water Storage:

Drilling: N/A

Completion: N/A

Water Transfer:

Drilling: N/A

Completion: N/A

Produced Water:
 Drilling: N/A
 Completion: N/A

Disposal:

SWD Well Name	API Number	Legal Description

2025 Water Disposal Data

Facility	Total (BBL)	Daily Avg (BPD)	Mode of Transport (Piped, Trucked, Both)

Planned Year Operations:

Drilling: Hilcorp does not anticipate drilling any projects in the San Juan 29-6 Unit during 2026.

Recompletions: Hilcorp anticipates recompleting the following project in 2026:

Well Name	API	Section	Township	Range	Type
SAN JUAN 29-6 UNIT 069	3003907549	26	29N	06W	FRC PC UPHOLE RECOMPLETE
SAN JUAN 29-6 UNIT 048A	3003921316	35	29N	06W	FRC PC UPHOLE RECOMPLETE
SAN JUAN 29-6 UNIT 075F	3003929749	23	29N	06W	FRC PC UPHOLE RECOMPLETE
SAN JUAN 29-6 UNIT 086M	3003926443	27	29N	06W	FRC PC UPHOLE RECOMPLETE
SAN JUAN 29-6 UNIT 087	3003907492	33	29N	06W	FRC PC UPHOLE RECOMPLETE
SAN JUAN 29-6 UNIT 057A	3003921087	33	29N	06W	FRC PC UPHOLE RECOMPLETE
SAN JUAN 29-6 UNIT 040A	3003921573	23	29N	06W	FRC PC UPHOLE RECOMPLETE
SAN JUAN 29-6 UNIT 043A	3003921324	26	29N	06W	FRC PC UPHOLE RECOMPLETE
SAN JUAN 29-6 UNIT 003A	3003921576	25	29N	06W	FRC PC UPHOLE RECOMPLETE
SAN JUAN 29-6 UNIT 104M	3003927592	14	29N	06W	FRC PC UPHOLE RECOMPLETE

Sidetrack/Reentry: Hilcorp does not anticipate any sidetrack/reentry projects in the San Juan 29-6 Unit during 2026.

Plug Back Program: Hilcorp does not anticipate any plug-back projects in the San Juan 29-6 Unit during 2026.

Conversion Program: Hilcorp does not anticipate any conversion projects in the San Juan 29-6 Unit during 2026.

Plugging & Abandonment Program: Hilcorp does not anticipate any P&A projects in the San Juan 29-6 Unit during 2026.

Participating Areas

Paying Well Determination Planned: Hilcorp does not anticipate submitting paying well determinations in 2026.

PA Application Planned: Hilcorp does not anticipate submitting any PA applications in 2026.

Surface Disturbing Activities: Hilcorp does not anticipate having new surface disturbance.

Water Use: Hilcorp anticipates ten recompletions in 2026.

Fresh Water

Drilling: N/A

Completion: Hilcorp anticipates using approximately 14,500 barrels for recompletions and completion of the new drills.

Fresh Water Storage

Drilling: N/A

Completion: N/A

Water Transfer

Water will be trucked to each recompletion and new drill. No water transfers, poseidon tanks, or lay flat water lines will be utilized.

Disposal:

2026 Water Disposal Estimate (based on 2025)

Facility	Total (BBL)	Daily Avg (BPD)	Mode of Transport (Piped, Trucked, Both)

**HILCORP ENERGY COMPANY - OPERATOR
EXHIBIT A
WELLS ASSOCIATED WITH THE SAN JUAN 29-6 UNIT
RIO ARRIBA COUNTY, NEW MEXICO**

Well Name	Well No.	API	State Well Classification	Well Status	Reservoir	OCD Lease Type	Reporting Serial
SAN JUAN 29-6 UNIT	10	3003907703	Gas	PROD	MESAVERDE	State	MV PA - NMNM78416A
SAN JUAN 29-6 UNIT	101	3003920355	Gas	PROD	DAKOTA	State	DK PA - NMNM78416B
SAN JUAN 29-6 UNIT	16A	3003921090	Gas	PROD	MESAVERDE	State	MV PA - NMNM78416A
SAN JUAN 29-6 UNIT	15C	3003926704	Gas	PROD	MESAVERDE	State	MV PA - NMNM78416A
SAN JUAN 29-6 UNIT	107M	3003927568	Gas	PROD	DAKOTA	State	DK PA - NMNM78416B
SAN JUAN 29-6 UNIT	107M	3003927568	Gas	PROD	MESAVERDE	State	MV PA - NMNM78416A
SAN JUAN 29-6 UNIT	239A	3003927543	Gas	PROD	FRUITLAND COAL	State	FC PA - NMNM78416E
SAN JUAN 29-6 UNIT	109M	3003930233	Gas	PROD	MESAVERDE	State	MV PA - NMNM78416A
SAN JUAN 29-6 UNIT	109M	3003930233	Gas	PROD	DAKOTA	State	DK PA - NMNM78416B
SAN JUAN 29-6 UNIT	107	3003920453	Gas	PROD	DAKOTA	State	DK PA - NMNM78416B
SAN JUAN 29-6 UNIT	107F	3003929728	Gas	PROD	MESAVERDE	State	MV PA - NMNM78416A
SAN JUAN 29-6 UNIT	107F	3003929728	Gas	PROD	DAKOTA	State	DK PA - NMNM78416B
SAN JUAN 29-6 UNIT	10A	3003921119	Gas	PROD	MESAVERDE	State	MV PA - NMNM78416A
SAN JUAN 29-6 UNIT	10C	3003926707	Gas	PROD	MESAVERDE	State	MV PA - NMNM78416A
SAN JUAN 29-6 UNIT	25C	3003926799	Gas	PROD	MESAVERDE	State	MV PA - NMNM78416A
SAN JUAN 29-6 UNIT	50	3003907495	Gas	PROD	MESAVERDE	State	MV PA - NMNM78416A
SAN JUAN 29-6 UNIT	9	3003907476	Gas	PROD	MESAVERDE	State	MV PA - NMNM78416A
SAN JUAN 29-6 UNIT	9A	3003921311	Gas	PROD	MESAVERDE	State	MV PA - NMNM78416A
SAN JUAN 29-6 UNIT	37	3003907631	Gas	PROD	MESAVERDE	State	MV PA - NMNM78416A
SAN JUAN 29-6 UNIT	38	3003907606	Gas	PROD	MESAVERDE	State	MV PA - NMNM78416A
SAN JUAN 29-6 UNIT	94	3003907603	Gas	PROD	MESAVERDE	State	MV PA - NMNM78416A
SAN JUAN 29-6 UNIT	94	3003907603	Gas	PROD	DAKOTA	State	DK PA - NMNM78416B
SAN JUAN 29-6 UNIT	15	3003907692	Gas	PROD	MESAVERDE	State	MV PA - NMNM78416A

Well Name	Well No.	API	State Well Classification	Well Status	Reservoir	OCD Lease Type	Reporting Serial
SAN JUAN 29-6 UNIT	50A	3003921312	Gas	PROD	MESAVERDE	State	MV PA - NMNM78416A
SAN JUAN 29-6 UNIT	15A	3003921120	Gas	PROD	MESAVERDE	State	MV PA - NMNM78416A
SAN JUAN 29-6 UNIT	25A	3003921092	Gas	PROD	PICTURED CLIFFS	State	PC PA - NMNM78416D
SAN JUAN 29-6 UNIT	25A	3003921092	Gas	PROD	MESAVERDE	State	MV PA - NMNM78416A
SAN JUAN 29-6 UNIT	38A	3003921224	Gas	PROD	MESAVERDE	State	MV PA - NMNM78416A
SAN JUAN 29-6 UNIT	37A	3003921225	Gas	PROD	MESAVERDE	State	MV PA - NMNM78416A
SAN JUAN 29-6 UNIT	37A	3003921225	Gas	PROD	FRUITLAND COAL	State	MV PA - NMNM78416A
SAN JUAN 29-6 UNIT	101M	3003926338	Gas	PROD	MESAVERDE	State	MV PA - NMNM78416A
SAN JUAN 29-6 UNIT	101M	3003926338	Gas	PROD	DAKOTA	State	DK PA - NMNM78416B
SAN JUAN 29-6 UNIT	258	3003924766	Gas	PROD	FRUITLAND COAL	State	FC PA - NMNM78416E
SAN JUAN 29-6 UNIT	25B	3003926180	Gas	PROD	MESAVERDE	State	MV PA - NMNM78416A
SAN JUAN 29-6 UNIT	260	3003924767	Gas	PROD	FRUITLAND COAL	State	FC PA - NMNM78416E
SAN JUAN 29-6 UNIT	93	3003907629	Gas	PROD	MESAVERDE	State	MV PA - NMNM78416A
SAN JUAN 29-6 UNIT	93	3003907629	Gas	PROD	DAKOTA	State	DK PA - NMNM78416B
SAN JUAN 29-6 UNIT	94M	3003926339	Gas	PROD	DAKOTA	State	DK PA - NMNM78416B
SAN JUAN 29-6 UNIT	94M	3003926339	Gas	PROD	MESAVERDE	State	MV PA - NMNM78416A
SAN JUAN 29-6 UNIT	93M	3003926405	Gas	PROD	MESAVERDE	State	MV PA - NMNM78416A
SAN JUAN 29-6 UNIT	93M	3003926405	Gas	PROD	DAKOTA	State	DK PA - NMNM78416B
SAN JUAN 29-6 UNIT	207	3003924516	Gas	PROD	FRUITLAND COAL	State	FC PA - NMNM78416E
SAN JUAN 29-6 UNIT	10B	3003926706	Gas	PROD	MESAVERDE	State	MV PA - NMNM78416A
SAN JUAN 29-6 UNIT	239	3003924705	Gas	PROD	FRUITLAND COAL	State	FC PA - NMNM78416E
SAN JUAN 29-6 UNIT	101N	3003930721	Gas	PROD	DAKOTA	State	DK PA - NMNM78416B
SAN JUAN 29-6 UNIT	101N	3003930721	Gas	PROD	MESAVERDE	State	MV PA - NMNM78416A
SAN JUAN 29-6 UNIT	109	3003927529	Gas	PROD	MESAVERDE	State	MV PA - NMNM78416A
SAN JUAN 29-6 UNIT	109	3003927529	Gas	PROD	DAKOTA	State	DK PA - NMNM78416B
SAN JUAN 29-6 UNIT	15B	3003926705	Gas	PROD	MESAVERDE	State	MV PA - NMNM78416A
SAN JUAN 29-6 UNIT	16	3003907471	Gas	PROD	PICTURED CLIFFS	State	PC PA - NMNM78416D

Well Name	Well No.	API	State Well Classification	Well Status	Reservoir	OCD Lease Type	Reporting Serial
SAN JUAN 29-6 UNIT	16	3003907471	Gas	PROD	MESAVERDE	State	MV PA - NMNM78416A
SAN JUAN 29-6 UNIT	207A	3003927546	Gas	PROD	FRUITLAND COAL	State	FC PA - NMNM78416E
SAN JUAN 29-6 UNIT	231	3003924610	Gas	PROD	FRUITLAND COAL	State	FC PA - NMNM78416E
SAN JUAN 29-6 UNIT	25	3003907500	Gas	PROD	PICTURED CLIFFS	State	PC PA - NMNM78416D
SAN JUAN 29-6 UNIT	25	3003907500	Gas	PROD	MESAVERDE	State	MV PA - NMNM78416A
SAN JUAN 29-6 UNIT	1	3003907704	Gas	PROD	MESAVERDE	State	MV PA - NMNM78416A
SAN JUAN 29-6 UNIT	100M	3003926337	Gas	PROD	DAKOTA	State	DK PA - NMNM78416B
SAN JUAN 29-6 UNIT	100M	3003926337	Gas	PROD	MESAVERDE	State	MV PA - NMNM78416A
SAN JUAN 29-6 UNIT	102	3003920365	Gas	PROD	MESAVERDE	State	MV PA - NMNM78416A
SAN JUAN 29-6 UNIT	102	3003920365	Gas	PROD	DAKOTA	State	DK PA - NMNM78416B
SAN JUAN 29-6 UNIT	11	3003907640	Gas	PROD	MESAVERDE	State	MV PA - NMNM78416A
SAN JUAN 29-6 UNIT	1B	3003929430	Gas	PROD	MESAVERDE	State	MV PA - NMNM78416A
SAN JUAN 29-6 UNIT	1C	3003926743	Gas	PROD	MESAVERDE	State	MV PA - NMNM78416A
SAN JUAN 29-6 UNIT	203	3003924735	Gas	PROD	FRUITLAND COAL	State	FC PA - NMNM78416E
SAN JUAN 29-6 UNIT	203A	3003927544	Gas	PROD	FRUITLAND COAL	State	FC PA - NMNM78416E
SAN JUAN 29-6 UNIT	206	3003924521	Gas	PROD	FRUITLAND COAL	State	FC PA - NMNM78416E
SAN JUAN 29-6 UNIT	210A	3003927835	Gas	PROD	FRUITLAND COAL	State	FC PA - NMNM78416E
SAN JUAN 29-6 UNIT	211A	3003929606	Gas	PROD	FRUITLAND COAL	State	FC PA - NMNM78416E
SAN JUAN 29-6 UNIT	214	3003924606	Gas	PROD	FRUITLAND COAL	State	FC PA - NMNM78416E
SAN JUAN 29-6 UNIT	215A	3003927511	Gas	PROD	FRUITLAND COAL	State	FC PA - NMNM78416E
SAN JUAN 29-6 UNIT	216	3003924607	Gas	PROD	FRUITLAND COAL	State	FC PA - NMNM78416E
SAN JUAN 29-6 UNIT	216A	3003927512	Gas	PROD	FRUITLAND COAL	State	FC PA - NMNM78416E
SAN JUAN 29-6 UNIT	217	3003924794	Gas	PROD	FRUITLAND COAL	State	FC PA - NMNM78416E
SAN JUAN 29-6 UNIT	219	3003924608	Gas	PROD	FRUITLAND COAL	State	FC PA - NMNM78416E
SAN JUAN 29-6 UNIT	230	3003924609	Gas	PROD	FRUITLAND COAL	State	Lease Basis - NMNM103092
SAN JUAN 29-6 UNIT	233	3003924728	Gas	PROD	FRUITLAND COAL	State	Lease Basis - NMNM103066

Well Name	Well No.	API	State Well Classification	Well Status	Reservoir	OCD Lease Type	Reporting Serial
SAN JUAN 29-6 UNIT	236	3003924729	Gas	PROD	FRUITLAND COAL	State	FC PA - NMNM78416E
SAN JUAN 29-6 UNIT	236A	3003927534	Gas	PROD	FRUITLAND COAL	State	FC PA - NMNM78416E
SAN JUAN 29-6 UNIT	241A	3003927870	Gas	PROD	FRUITLAND COAL	State	FC PA - NMNM78416E
SAN JUAN 29-6 UNIT	242	3003924730	Gas	PROD	FRUITLAND COAL	State	FC PA - NMNM78416E
SAN JUAN 29-6 UNIT	242A	3003927561	Gas	PROD	FRUITLAND COAL	State	FC PA - NMNM78416E
SAN JUAN 29-6 UNIT	259	3003924763	Gas	PROD	FRUITLAND COAL	State	FC PA - NMNM78416E
SAN JUAN 29-6 UNIT	29A	3003921118	Gas	PROD	MESAVERDE	State	MV PA - NMNM78416A
SAN JUAN 29-6 UNIT	29B	3003926179	Gas	PROD	MESAVERDE	State	MV PA - NMNM78416A
SAN JUAN 29-6 UNIT	29B	3003926179	Gas	PROD	DAKOTA	State	DK COM - NMNM78416X
SAN JUAN 29-6 UNIT	43A	3003921324	Gas	PROD	MESAVERDE	State	MV PA - NMNM78416A
SAN JUAN 29-6 UNIT	44	3003907519	Gas	PROD	MESAVERDE	State	MV PA - NMNM78416A
SAN JUAN 29-6 UNIT	45A	3003921325	Gas	PROD	MESAVERDE	State	MV PA - NMNM78416A
SAN JUAN 29-6 UNIT	45A	3003921325	Gas	PROD	FRUITLAND COAL	State	MV PA - NMNM78416A
SAN JUAN 29-6 UNIT	48	3003907502	Gas	PROD	MESAVERDE	State	MV PA - NMNM78416A
SAN JUAN 29-6 UNIT	54	3003907695	Gas	PROD	MESAVERDE	State	MV PA - NMNM78416A
SAN JUAN 29-6 UNIT	54A	3003921416	Gas	PROD	MESAVERDE	State	MV PA - NMNM78416A
SAN JUAN 29-6 UNIT	54B	3003929735	Gas	PROD	MESAVERDE	State	MV PA - NMNM78416A
SAN JUAN 29-6 UNIT	54C	3003929350	Gas	PROD	MESAVERDE	State	MV PA - NMNM78416A
SAN JUAN 29-6 UNIT	55	3003907613	Gas	PROD	MESAVERDE	State	MV PA - NMNM78416A
SAN JUAN 29-6 UNIT	55B	3003929359	Gas	PROD	MESAVERDE	State	MV PA - NMNM78416A
SAN JUAN 29-6 UNIT	55C	3003929360	Gas	PROD	MESAVERDE	State	MV PA - NMNM78416A
SAN JUAN 29-6 UNIT	59	3003907698	Gas	PROD	MESAVERDE	State	MV PA - NMNM78416A
SAN JUAN 29-6 UNIT	59A	3003921417	Gas	PROD	MESAVERDE	State	MV PA - NMNM78416A
SAN JUAN 29-6 UNIT	60A	3003921227	Gas	PROD	MESAVERDE	State	MV PA - NMNM78416A
SAN JUAN 29-6 UNIT	60M	3003930497	Gas	PROD	DAKOTA	State	Lease Basis - NMNM132040
SAN JUAN 29-6 UNIT	60M	3003930497	Gas	PROD	MESAVERDE	State	MV PA - NMNM78416A

Well Name	Well No.	API	State Well Classification	Well Status	Reservoir	OCD Lease Type	Reporting Serial
SAN JUAN 29-6 UNIT	61	3003907577	Gas	PROD	MESAVERDE	State	MV PA - NMNM78416A
SAN JUAN 29-6 UNIT	61A	3003921247	Gas	PROD	MESAVERDE	State	MV PA - NMNM78416A
SAN JUAN 29-6 UNIT	61B	3003929618	Gas	PROD	MESAVERDE	State	MV PA - NMNM78416A
SAN JUAN 29-6 UNIT	62	3003907701	Gas	PROD	MESAVERDE	State	MV PA - NMNM78416A
SAN JUAN 29-6 UNIT	62B	3003927864	Gas	PROD	MESAVERDE	State	MV PA - NMNM78416A
SAN JUAN 29-6 UNIT	63A	3003921089	Gas	PROD	MESAVERDE	State	MV PA - NMNM78416A
SAN JUAN 29-6 UNIT	64B	3003929870	Gas	PROD	MESAVERDE	State	MV PA - NMNM78416A
SAN JUAN 29-6 UNIT	65A	3003921248	Gas	PROD	MESAVERDE	State	MV PA - NMNM78416A
SAN JUAN 29-6 UNIT	65B	3003930447	Gas	PROD	MESAVERDE	State	MV PA - NMNM78416A
SAN JUAN 29-6 UNIT	68A	3003921091	Gas	PROD	MESAVERDE	State	MV PA - NMNM78416A
SAN JUAN 29-6 UNIT	68B	3003926185	Gas	PROD	MESAVERDE	State	MV PA - NMNM78416A
SAN JUAN 29-6 UNIT	70	3003907517	Gas	PROD	MESAVERDE	State	MV PA - NMNM78416A
SAN JUAN 29-6 UNIT	73B	3003926676	Gas	PROD	MESAVERDE	State	MV PA - NMNM78416A
SAN JUAN 29-6 UNIT	73C	3003926673	Gas	PROD	MESAVERDE	State	MV PA - NMNM78416A
SAN JUAN 29-6 UNIT	74B	3003929923	Gas	PROD	MESAVERDE	State	MV PA - NMNM78416A
SAN JUAN 29-6 UNIT	74C	3003929694	Gas	PROD	MESAVERDE	State	MV PA - NMNM78416A
SAN JUAN 29-6 UNIT	98	3003920297	Gas	PROD	MESAVERDE	State	MV PA - NMNM78416A
SAN JUAN 29-6 UNIT	98	3003920297	Gas	PROD	DAKOTA	State	DK PA - NMNM78416B
SAN JUAN 29-6 UNIT	100	3003920299	Gas	PROD	DAKOTA	Federal	DK PA - NMNM78416B
SAN JUAN 29-6 UNIT	100	3003920299	Gas	PROD	MESAVERDE	Federal	MV PA - NMNM78416A
SAN JUAN 29-6 UNIT	48A	3003921316	Gas	PROD	MESAVERDE	Federal	MV PA - NMNM78416A
SAN JUAN 29-6 UNIT	49A	3003921315	Gas	PROD	MESAVERDE	Federal	MV PA - NMNM78416A
SAN JUAN 29-6 UNIT	49A	3003921315	Gas	PROD	FRUITLAND COAL	Federal	MV PA - NMNM78416A
SAN JUAN 29-6 UNIT	3	3003907530	Gas	PROD	MESAVERDE	Federal	MV PA - NMNM78416A
SAN JUAN 29-6 UNIT	3A	3003921576	Gas	PROD	MESAVERDE	Federal	MV PA - NMNM78416A
SAN JUAN 29-6 UNIT	42	3003907542	Gas	PROD	MESAVERDE	Federal	MV PA - NMNM78416A
SAN JUAN 29-6 UNIT	42A	3003921577	Gas	PROD	MESAVERDE	Federal	MV PA - NMNM78416A

Well Name	Well No.	API	State Well Classification	Well Status	Reservoir	OCD Lease Type	Reporting Serial
SAN JUAN 29-6 UNIT	69	3003907549	Gas	PROD	MESAVERDE	Federal	MV PA - NMNM78416A
SAN JUAN 29-6 UNIT	69	3003907549	Gas	PROD	DAKOTA	Federal	DK PA - NMNM78416B
SAN JUAN 29-6 UNIT	81	3003907528	Gas	PROD	MESAVERDE	Federal	DK PA - NMNM78416B
SAN JUAN 29-6 UNIT	81	3003907528	Gas	PROD	DAKOTA	Federal	DK PA - NMNM78416B
SAN JUAN 29-6 UNIT	81F	3003929863	Gas	PROD	MESAVERDE	Federal	MV PA - NMNM78416A
SAN JUAN 29-6 UNIT	81F	3003929863	Gas	PROD	DAKOTA	Federal	DK PA - NMNM78416B
SAN JUAN 29-6 UNIT	81M	3003926374	Gas	PROD	DAKOTA	Federal	DK PA - NMNM78416B
SAN JUAN 29-6 UNIT	81M	3003926374	Gas	PROD	MESAVERDE	Federal	MV PA - NMNM78416A
SAN JUAN 29-6 UNIT	82	3003920357	Gas	PROD	DAKOTA	Federal	DK PA - NMNM78416B
SAN JUAN 29-6 UNIT	82	3003920357	Gas	PROD	MESAVERDE	Federal	MV PA - NMNM78416A
SAN JUAN 29-6 UNIT	82M	3003926462	Gas	PROD	DAKOTA	Federal	DK PA - NMNM78416B
SAN JUAN 29-6 UNIT	82M	3003926462	Gas	PROD	MESAVERDE	Federal	MV PA - NMNM78416A
SAN JUAN 29-6 UNIT	98M	3003926458	Gas	PROD	DAKOTA	Federal	DK PA - NMNM78416B
SAN JUAN 29-6 UNIT	98M	3003926458	Gas	PROD	MESAVERDE	Federal	MV PA - NMNM78416A
SAN JUAN 29-6 UNIT	103	3003920359	Gas	PROD	DAKOTA	Federal	DK PA - NMNM78416B
SAN JUAN 29-6 UNIT	103	3003920359	Gas	PROD	MESAVERDE	Federal	MV PA - NMNM78416A
SAN JUAN 29-6 UNIT	103M	3003927519	Gas	PROD	MESAVERDE	Federal	MV PA - NMNM78416A
SAN JUAN 29-6 UNIT	103M	3003927519	Gas	PROD	DAKOTA	Federal	DK PA - NMNM78416B
SAN JUAN 29-6 UNIT	110	3003921440	Gas	PROD	PICTURED CLIFFS	Federal	PC PA - NMNM78416D
SAN JUAN 29-6 UNIT	111	3003921790	Gas	PROD	PICTURED CLIFFS	Federal	PC PA - NMNM78416D
SAN JUAN 29-6 UNIT	17A	3003921415	Gas	PROD	MESAVERDE	Federal	MV PA - NMNM78416A
SAN JUAN 29-6 UNIT	17B	3003927503	Gas	PROD	MESAVERDE	Federal	MV PA - NMNM78416A
SAN JUAN 29-6 UNIT	17C	3003927599	Gas	PROD	MESAVERDE	Federal	MV PA - NMNM78416A
SAN JUAN 29-6 UNIT	17C	3003927599	Gas	PROD	PICTURED CLIFFS	Federal	MV PA - NMNM78416A
SAN JUAN 29-6 UNIT	21	3003907674	Gas	PROD	MESAVERDE	Federal	MV PA - NMNM78416A
SAN JUAN 29-6 UNIT	21A	3003921567	Gas	PROD	MESAVERDE	Federal	MV PA - NMNM78416A
SAN JUAN 29-6 UNIT	22	3003907676	Gas	PROD	MESAVERDE	Federal	MV PA - NMNM78416A

Well Name	Well No.	API	State Well Classification	Well Status	Reservoir	OCD Lease Type	Reporting Serial
SAN JUAN 29-6 UNIT	220	3003924690	Gas	PROD	FRUITLAND COAL	Federal	FC PA - NMNM78416E
SAN JUAN 29-6 UNIT	220A	3003929279	Gas	PROD	FRUITLAND COAL	Federal	FC PA - NMNM78416E
SAN JUAN 29-6 UNIT	221	3003924680	Gas	PROD	FRUITLAND COAL	Federal	FC PA - NMNM78416E
SAN JUAN 29-6 UNIT	221A	3003927859	Gas	PROD	FRUITLAND COAL	Federal	FC PA - NMNM78416E
SAN JUAN 29-6 UNIT	222	3003924758	Gas	PROD	FRUITLAND COAL	Federal	FC PA - NMNM78416E
SAN JUAN 29-6 UNIT	223	3003924681	Gas	PROD	FRUITLAND COAL	Federal	FC PA - NMNM78416E
SAN JUAN 29-6 UNIT	22A	3003921425	Gas	PROD	MESAVERDE	Federal	MV PA - NMNM78416A
SAN JUAN 29-6 UNIT	22M	3003927507	Gas	PROD	MESAVERDE	Federal	MV PA - NMNM78416A
SAN JUAN 29-6 UNIT	22M	3003927507	Gas	PROD	DAKOTA	Federal	DK PA - NMNM78416B
SAN JUAN 29-6 UNIT	22N	3003929757	Gas	PROD	MESAVERDE	Federal	MV PA - NMNM78416A
SAN JUAN 29-6 UNIT	22N	3003929757	Gas	PROD	DAKOTA	Federal	DK PA - NMNM78416B
SAN JUAN 29-6 UNIT	237	3003924804	Gas	PROD	FRUITLAND COAL	Federal	FC PA - NMNM78416E
SAN JUAN 29-6 UNIT	237A	3003927532	Gas	PROD	FRUITLAND COAL	Federal	FC PA - NMNM78416E
SAN JUAN 29-6 UNIT	238	3003924805	Gas	PROD	FRUITLAND COAL	Federal	FC PA - NMNM78416E
SAN JUAN 29-6 UNIT	238A	3003927489	Gas	PROD	FRUITLAND COAL	Federal	FC PA - NMNM78416E
SAN JUAN 29-6 UNIT	23A	3003921424	Gas	PROD	MESAVERDE	Federal	MV PA - NMNM78416A
SAN JUAN 29-6 UNIT	32	3003907651	Gas	PROD	MESAVERDE	Federal	MV PA - NMNM78416A
SAN JUAN 29-6 UNIT	32A	3003921423	Gas	PROD	MESAVERDE	Federal	MV PA - NMNM78416A
SAN JUAN 29-6 UNIT	89	3003907641	Gas	PROD	DAKOTA	Federal	DK PA - NMNM78416B
SAN JUAN 29-6 UNIT	89F	3003927520	Gas	PROD	MESAVERDE	Federal	MV PA - NMNM78416A
SAN JUAN 29-6 UNIT	89F	3003927520	Gas	PROD	DAKOTA	Federal	DK PA - NMNM78416B
SAN JUAN 29-6 UNIT	89R	3003930145	Gas	PROD	MESAVERDE	Federal	MV PA - NMNM78416A
SAN JUAN 29-6 UNIT	89R	3003930145	Gas	PROD	DAKOTA	Federal	DK PA - NMNM78416B
SAN JUAN 29-6 UNIT	8A	3003921123	Gas	PROD	MESAVERDE	Federal	MV PA - NMNM78416A
SAN JUAN 29-6 UNIT	8B	3003926184	Gas	PROD	DAKOTA	Federal	Lease Basis - NMNM012698
SAN JUAN 29-6 UNIT	8B	3003926184	Gas	PROD	MESAVERDE	Federal	MV PA - NMNM78416A

Well Name	Well No.	API	State Well Classification	Well Status	Reservoir	OCD Lease Type	Reporting Serial
SAN JUAN 29-6 UNIT	8M	3003929751	Gas	PROD	DAKOTA	Federal	Lease Basis - NMNM012698
SAN JUAN 29-6 UNIT	8M	3003929751	Gas	PROD	MESAVERDE	Federal	MV PA - NMNM78416A
SAN JUAN 29-6 UNIT	8Y	3003920425	Gas	PROD	MESAVERDE	Federal	MV PA - NMNM78416A
SAN JUAN 29-6 UNIT	92	3003907646	Gas	PROD	MESAVERDE	Federal	MV PA - NMNM78416A
SAN JUAN 29-6 UNIT	92	3003907646	Gas	PROD	DAKOTA	Federal	DK PA - NMNM78416B
SAN JUAN 29-6 UNIT	92M	3003927555	Gas	PROD	MESAVERDE	Federal	MV PA - NMNM78416A
SAN JUAN 29-6 UNIT	92M	3003927555	Gas	PROD	DAKOTA	Federal	DK PA - NMNM78416B
SAN JUAN 29-6 UNIT	205	3003924931	Gas	PROD	FRUITLAND COAL	Federal	FC PA - NMNM78416E
SAN JUAN 29-6 UNIT	205A	3003927855	Gas	PROD	FRUITLAND COAL	Federal	FC PA - NMNM78416E
SAN JUAN 29-6 UNIT	6A	3003921251	Gas	PROD	MESAVERDE	Federal	MV PA - NMNM78416A
SAN JUAN 29-6 UNIT	6B	3003929753	Gas	PROD	MESAVERDE	Federal	MV PA - NMNM78416A
SAN JUAN 29-6 UNIT	6C	3003929337	Gas	PROD	MESAVERDE	Federal	MV PA - NMNM78416A
SAN JUAN 29-6 UNIT	106	3003921039	Gas	PROD	DAKOTA	Federal	Lease Basis - NMNM78416C
SAN JUAN 29-6 UNIT	106	3003921039	Gas	PROD	MESAVERDE	Federal	MV PA - NMNM78416A
SAN JUAN 29-6 UNIT	116P	3003926681	Gas	PROD	FRUITLAND COAL	Federal	Lease Basis - NMNM03040A
SAN JUAN 29-6 UNIT	116P	3003926681	Gas	PROD	PICTURED CLIFFS	Federal	Lease Basis - NMNM03040A
SAN JUAN 29-6 UNIT	46	3003907526	Gas	PROD	MESAVERDE	Federal	MV PA - NMNM78416A
SAN JUAN 29-6 UNIT	46A	3003921287	Gas	PROD	MESAVERDE	Federal	MV PA - NMNM78416A
SAN JUAN 29-6 UNIT	51	3003907470	Gas	PROD	PICTURED CLIFFS	Federal	PC PA - NMNM78416D
SAN JUAN 29-6 UNIT	51	3003907470	Gas	PROD	MESAVERDE	Federal	MV PA - NMNM78416A
SAN JUAN 29-6 UNIT	53A	3003921086	Gas	PROD	PICTURED CLIFFS	Federal	PC PA - NMNM78416D
SAN JUAN 29-6 UNIT	53A	3003921086	Gas	PROD	MESAVERDE	Federal	MV PA - NMNM78416A
SAN JUAN 29-6 UNIT	68	3003907547	Gas	PROD	FRUITLAND COAL	Federal	FC PA - NMNM78416E
SAN JUAN 29-6 UNIT	68	3003907547	Gas	PROD	MESAVERDE	Federal	MV PA - NMNM78416A
SAN JUAN 29-6 UNIT	68C	3003929563	Gas	PROD	MESAVERDE	Federal	MV PA - NMNM78416A

Well Name	Well No.	API	State Well Classification	Well Status	Reservoir	OCD Lease Type	Reporting Serial
SAN JUAN 29-6 UNIT	70A	3003921263	Gas	PROD	FRUITLAND COAL	Federal	Lease Basis - NMNM130787
SAN JUAN 29-6 UNIT	70A	3003921263	Gas	PROD	MESAVERDE	Federal	MV PA - NMNM78416A
SAN JUAN 29-6 UNIT	70C	3003926717	Gas	PROD	MESAVERDE	Federal	MV PA - NMNM78416A
SAN JUAN 29-6 UNIT	86	3003907516	Gas	PROD	MESAVERDE	Federal	MV PA - NMNM78416A
SAN JUAN 29-6 UNIT	86	3003907516	Gas	PROD	DAKOTA	Federal	DK PA - NMNM78416B
SAN JUAN 29-6 UNIT	86M	3003926443	Gas	PROD	MESAVERDE	Federal	MV PA - NMNM78416A
SAN JUAN 29-6 UNIT	86M	3003926443	Gas	PROD	DAKOTA	Federal	DK PA - NMNM78416B
SAN JUAN 29-6 UNIT	105R	3003926467	Gas	PROD	MESAVERDE	Federal	MV PA - NMNM78416A
SAN JUAN 29-6 UNIT	105R	3003926467	Gas	PROD	DAKOTA	Federal	Lease Basis - NMNM03471
SAN JUAN 29-6 UNIT	47	3003907550	Gas	PROD	PICTURED CLIFFS	Federal	Lease Basis - NMNM03471
SAN JUAN 29-6 UNIT	47	3003907550	Gas	PROD	FRUITLAND COAL	Federal	FC PA - NMNM78416E
SAN JUAN 29-6 UNIT	47	3003907550	Gas	PROD	MESAVERDE	Federal	MV PA - NMNM78416A
SAN JUAN 29-6 UNIT	47A	3003921261	Gas	PROD	MESAVERDE	Federal	MV PA - NMNM78416A
SAN JUAN 29-6 UNIT	47B	3003926186	Gas	PROD	MESAVERDE	Federal	MV PA - NMNM78416A
SAN JUAN 29-6 UNIT	47M	3003927238	Gas	PROD	MESAVERDE	Federal	MV PA - NMNM78416A
SAN JUAN 29-6 UNIT	58	3003907527	Gas	PROD	MESAVERDE	Federal	MV PA - NMNM78416A
SAN JUAN 29-6 UNIT	58A	3003921262	Gas	PROD	MESAVERDE	Federal	MV PA - NMNM78416A
SAN JUAN 29-6 UNIT	58A	3003921262	Gas	PROD	FRUITLAND COAL	Federal	FC PA - NMNM78416E
SAN JUAN 29-6 UNIT	58C	3003929231	Gas	PROD	MESAVERDE	Federal	MV PA - NMNM78416A
SAN JUAN 29-6 UNIT	70B	3003926738	Gas	PROD	MESAVERDE	Federal	MV PA - NMNM78416A
SAN JUAN 29-6 UNIT	74A	3003921250	Gas	PROD	MESAVERDE	Federal	MV PA - NMNM78416A
SAN JUAN 29-6 UNIT	85M	3003926343	Gas	PROD	MESAVERDE	Federal	MV PA - NMNM78416A
SAN JUAN 29-6 UNIT	56A	3003921085	Gas	PROD	MESAVERDE	Federal	MV PA - NMNM78416A
SAN JUAN 29-6 UNIT	57	3003907504	Gas	PROD	MESAVERDE	Federal	MV PA - NMNM78416A
SAN JUAN 29-6 UNIT	87	3003907492	Gas	PROD	MESAVERDE	Federal	MV PA - NMNM78416A

Well Name	Well No.	API	State Well Classification	Well Status	Reservoir	OCD Lease Type	Reporting Serial
SAN JUAN 29-6 UNIT	87	3003907492	Gas	PROD	DAKOTA	Federal	DK PA - NMNM78416B
SAN JUAN 29-6 UNIT	88M	3003927554	Gas	PROD	DAKOTA	Federal	Lease Basis - NMNM116381
SAN JUAN 29-6 UNIT	88M	3003927554	Gas	PROD	MESAVERDE	Federal	MV PA - NMNM78416A
SAN JUAN 29-6 UNIT	35F	3003929752	Gas	PROD	DAKOTA	Federal	DK PA - NMNM78416B
SAN JUAN 29-6 UNIT	35F	3003929752	Gas	PROD	MESAVERDE	Federal	MV PA - NMNM78416A
SAN JUAN 29-6 UNIT	69M	3003926340	Gas	PROD	DAKOTA	Federal	DK PA - NMNM78416B
SAN JUAN 29-6 UNIT	69M	3003926340	Gas	PROD	MESAVERDE	Federal	MV PA - NMNM78416A
SAN JUAN 29-6 UNIT	77	3003907581	Gas	PROD	MESAVERDE	Federal	MV PA - NMNM78416A
SAN JUAN 29-6 UNIT	77	3003907581	Gas	PROD	DAKOTA	Federal	DK PA - NMNM78416B
SAN JUAN 29-6 UNIT	102M	3003927517	Gas	PROD	MESAVERDE	Federal	MV PA - NMNM78416A
SAN JUAN 29-6 UNIT	102M	3003927517	Gas	PROD	DAKOTA	Federal	DK PA - NMNM78416B
SAN JUAN 29-6 UNIT	104	3003920490	Gas	PROD	MESAVERDE	Federal	MV PA - NMNM78416A
SAN JUAN 29-6 UNIT	104	3003920490	Gas	PROD	DAKOTA	Federal	DK PA - NMNM78416B
SAN JUAN 29-6 UNIT	104M	3003927592	Gas	PROD	MESAVERDE	Federal	MV PA - NMNM78416A
SAN JUAN 29-6 UNIT	104M	3003927592	Gas	PROD	DAKOTA	Federal	DK PA - NMNM78416B
SAN JUAN 29-6 UNIT	1A	3003921124	Gas	PROD	MESAVERDE	Federal	MV PA - NMNM78416A
SAN JUAN 29-6 UNIT	2	3003907605	Gas	PROD	MESAVERDE	Federal	MV PA - NMNM78416A
SAN JUAN 29-6 UNIT	214A	3003927562	Gas	PROD	FRUITLAND COAL	Federal	FC PA - NMNM78416E
SAN JUAN 29-6 UNIT	215	3003924726	Gas	PROD	FRUITLAND COAL	Federal	FC PA - NMNM78416E
SAN JUAN 29-6 UNIT	224	3003924759	Gas	PROD	FRUITLAND COAL	Federal	FC PA - NMNM78416E
SAN JUAN 29-6 UNIT	226	3003924668	Gas	PROD	FRUITLAND COAL	Federal	FC PA - NMNM78416E
SAN JUAN 29-6 UNIT	227	3003924669	Gas	PROD	FRUITLAND COAL	Federal	FC PA - NMNM78416E
SAN JUAN 29-6 UNIT	26	3003907611	Gas	PROD	MESAVERDE	Federal	MV PA - NMNM78416A
SAN JUAN 29-6 UNIT	26A	3003921568	Gas	PROD	MESAVERDE	Federal	MV PA - NMNM78416A
SAN JUAN 29-6 UNIT	29	3003907686	Gas	PROD	MESAVERDE	Federal	MV PA - NMNM78416A
SAN JUAN 29-6 UNIT	29C	3003929466	Gas	PROD	MESAVERDE	Federal	MV PA - NMNM78416A
SAN JUAN 29-6 UNIT	2A	3003921121	Gas	PROD	MESAVERDE	Federal	MV PA - NMNM78416A

Well Name	Well No.	API	State Well Classification	Well Status	Reservoir	OCD Lease Type	Reporting Serial
SAN JUAN 29-6 UNIT	30	3003907663	Gas	PROD	MESAVERDE	Federal	MV PA - NMNM78416A
SAN JUAN 29-6 UNIT	30A	3003921422	Gas	PROD	MESAVERDE	Federal	MV PA - NMNM78416A
SAN JUAN 29-6 UNIT	31	3003907639	Gas	PROD	MESAVERDE	Federal	MV PA - NMNM78416A
SAN JUAN 29-6 UNIT	31A	3003921421	Gas	PROD	MESAVERDE	Federal	MV PA - NMNM78416A
SAN JUAN 29-6 UNIT	31B	3003926197	Gas	PROD	DAKOTA	Federal	DK PA - NMNM78416B
SAN JUAN 29-6 UNIT	31B	3003926197	Gas	PROD	MESAVERDE	Federal	MV PA - NMNM78416A
SAN JUAN 29-6 UNIT	31M	3003927516	Gas	PROD	MESAVERDE	Federal	MV PA - NMNM78416A
SAN JUAN 29-6 UNIT	33	3003907636	Gas	PROD	MESAVERDE	Federal	MV PA - NMNM78416A
SAN JUAN 29-6 UNIT	33	3003907636	Gas	PROD	DAKOTA	Federal	DK PA - NMNM78416B
SAN JUAN 29-6 UNIT	33A	3003921569	Gas	PROD	MESAVERDE	Federal	MV PA - NMNM78416A
SAN JUAN 29-6 UNIT	33F	3003927552	Gas	PROD	MESAVERDE	Federal	MV PA - NMNM78416A
SAN JUAN 29-6 UNIT	33F	3003927552	Gas	PROD	DAKOTA	Federal	DK PA - NMNM78416B
SAN JUAN 29-6 UNIT	33F	3003927552	Gas	PROD	PICTURED CLIFFS	Federal	PC PA - NMNM78416D
SAN JUAN 29-6 UNIT	33M	3003927527	Gas	PROD	DAKOTA	Federal	DK PA - NMNM78416B
SAN JUAN 29-6 UNIT	33M	3003927527	Gas	PROD	MESAVERDE	Federal	MV PA - NMNM78416A
SAN JUAN 29-6 UNIT	34	3003907628	Gas	PROD	MESAVERDE	Federal	MV PA - NMNM78416A
SAN JUAN 29-6 UNIT	34A	3003921122	Gas	PROD	MESAVERDE	Federal	MV PA - NMNM78416A
SAN JUAN 29-6 UNIT	35A	3003921570	Gas	PROD	MESAVERDE	Federal	MV PA - NMNM78416A
SAN JUAN 29-6 UNIT	35M	3003926423	Gas	PROD	MESAVERDE	Federal	MV PA - NMNM78416A
SAN JUAN 29-6 UNIT	35M	3003926423	Gas	PROD	DAKOTA	Federal	DK PA - NMNM78416B
SAN JUAN 29-6 UNIT	36A	3003921571	Gas	PROD	MESAVERDE	Federal	MV PA - NMNM78416A
SAN JUAN 29-6 UNIT	62A	3003921126	Gas	PROD	MESAVERDE	Federal	MV PA - NMNM78416A
SAN JUAN 29-6 UNIT	62C	3003929434	Gas	PROD	MESAVERDE	Federal	MV PA - NMNM78416A
SAN JUAN 29-6 UNIT	83	3003907604	Gas	PROD	MESAVERDE	Federal	MV PA - NMNM78416A
SAN JUAN 29-6 UNIT	83	3003907604	Gas	PROD	DAKOTA	Federal	DK PA - NMNM78416B
SAN JUAN 29-6 UNIT	83M	3003927526	Gas	PROD	DAKOTA	Federal	DK PA - NMNM78416B
SAN JUAN 29-6 UNIT	83M	3003927526	Gas	PROD	MESAVERDE	Federal	MV PA - NMNM78416A

Well Name	Well No.	API	State Well Classification	Well Status	Reservoir	OCD Lease Type	Reporting Serial
SAN JUAN 29-6 UNIT	84	3003907623	Gas	PROD	DAKOTA	Federal	DK PA - NMNM78416B
SAN JUAN 29-6 UNIT	84	3003907623	Gas	PROD	MESAVERDE	Federal	MV PA - NMNM78416A
SAN JUAN 29-6 UNIT	84M	3003926183	Gas	PROD	DAKOTA	Federal	DK PA - NMNM78416B
SAN JUAN 29-6 UNIT	84M	3003926183	Gas	PROD	MESAVERDE	Federal	MV PA - NMNM78416A
SAN JUAN 29-6 UNIT	90	3003907622	Gas	PROD	MESAVERDE	Federal	MV PA - NMNM78416A
SAN JUAN 29-6 UNIT	90	3003907622	Gas	PROD	DAKOTA	Federal	DK PA - NMNM78416B
SAN JUAN 29-6 UNIT	90F	3003927623	Gas	PROD	MESAVERDE	Federal	MV PA - NMNM78416A
SAN JUAN 29-6 UNIT	90F	3003927623	Gas	PROD	DAKOTA	Federal	DK PA - NMNM78416B
SAN JUAN 29-6 UNIT	90M	3003927560	Gas	PROD	DAKOTA	Federal	DK PA - NMNM78416B
SAN JUAN 29-6 UNIT	90M	3003927560	Gas	PROD	MESAVERDE	Federal	MV PA - NMNM78416A
SAN JUAN 29-6 UNIT	251	3003925169	Gas	PROD	FRUITLAND COAL	Federal	Lease Basis - NMSF078284
SAN JUAN 29-6 UNIT	27	3003907572	Gas	PROD	MESAVERDE	Federal	MV PA - NMNM78416A
SAN JUAN 29-6 UNIT	27A	3003921412	Gas	PROD	MESAVERDE	Federal	MV PA - NMNM78416A
SAN JUAN 29-6 UNIT	28	3003907560	Gas	PROD	MESAVERDE	Federal	MV PA - NMNM78416A
SAN JUAN 29-6 UNIT	28A	3003921574	Gas	PROD	MESAVERDE	Federal	MV PA - NMNM78416A
SAN JUAN 29-6 UNIT	40	3003907585	Gas	PROD	MESAVERDE	Federal	MV PA - NMNM78416A
SAN JUAN 29-6 UNIT	40A	3003921573	Gas	PROD	MESAVERDE	Federal	MV PA - NMNM78416A
SAN JUAN 29-6 UNIT	41	3003907591	Gas	PROD	MESAVERDE	Federal	MV PA - NMNM78416A
SAN JUAN 29-6 UNIT	41A	3003921575	Gas	PROD	MESAVERDE	Federal	MV PA - NMNM78416A
SAN JUAN 29-6 UNIT	43	3003960070	Gas	PROD	MESAVERDE	Federal	MV PA - NMNM78416A
SAN JUAN 29-6 UNIT	75	3003907579	Gas	PROD	MESAVERDE	Federal	DK PA - NMNM78416B
SAN JUAN 29-6 UNIT	75	3003907579	Gas	PROD	DAKOTA	Federal	DK PA - NMNM78416B
SAN JUAN 29-6 UNIT	75F	3003929749	Gas	PROD	DAKOTA	Federal	DK PA - NMNM78416B
SAN JUAN 29-6 UNIT	75F	3003929749	Gas	PROD	MESAVERDE	Federal	MV PA - NMNM78416A
SAN JUAN 29-6 UNIT	75M	3003927553	Gas	PROD	MESAVERDE	Federal	MV PA - NMNM78416A
SAN JUAN 29-6 UNIT	75M	3003927553	Gas	PROD	DAKOTA	Federal	DK PA - NMNM78416B
SAN JUAN 29-6 UNIT	76	3003907557	Gas	PROD	PICTURED CLIFFS	Federal	PC PA - NMNM78416D

Well Name	Well No.	API	State Well Classification	Well Status	Reservoir	OCD Lease Type	Reporting Serial
SAN JUAN 29-6 UNIT	76	3003907557	Gas	PROD	DAKOTA	Federal	DK PA - NMNM78416B
SAN JUAN 29-6 UNIT	76F	3003929866	Gas	PROD	DAKOTA	Federal	DK PA - NMNM78416B
SAN JUAN 29-6 UNIT	76F	3003929866	Gas	PROD	MESAVERDE	Federal	MV PA - NMNM78416A
SAN JUAN 29-6 UNIT	76M	3003926341	Gas	PROD	MESAVERDE	Federal	MV PA - NMNM78416A
SAN JUAN 29-6 UNIT	76M	3003926341	Gas	PROD	DAKOTA	Federal	DK PA - NMNM78416B
SAN JUAN 29-6 UNIT	79	3003920225	Gas	PROD	MESAVERDE	Federal	MV PA - NMNM78416A
SAN JUAN 29-6 UNIT	79	3003920225	Gas	PROD	DAKOTA	Federal	DK PA - NMNM78416B
SAN JUAN 29-6 UNIT	79M	3003927573	Gas	PROD	DAKOTA	Federal	DK PA - NMNM78416B
SAN JUAN 29-6 UNIT	79M	3003927573	Gas	PROD	MESAVERDE	Federal	MV PA - NMNM78416A
SAN JUAN 29-6 UNIT	80	3003908077	Gas	PROD	DAKOTA	Federal	DK PA - NMNM78416B
SAN JUAN 29-6 UNIT	80	3003908077	Gas	PROD	MESAVERDE	Federal	MV PA - NMNM78416A
SAN JUAN 29-6 UNIT	80M	3003927559	Gas	PROD	MESAVERDE	Federal	MV PA - NMNM78416A
SAN JUAN 29-6 UNIT	80M	3003927559	Gas	PROD	DAKOTA	Federal	DK PA - NMNM78416B
SAN JUAN 29-6 UNIT	106M	3003927542	Gas	PROD	MESAVERDE	Federal	MV PA - NMNM78416A
SAN JUAN 29-6 UNIT	106M	3003927542	Gas	PROD	DAKOTA	Federal	Lease Basis - NMSF078427
SAN JUAN 29-6 UNIT	108	3003927531	Gas	PROD	DAKOTA	Federal	Lease Basis - NMNM78416C
SAN JUAN 29-6 UNIT	108	3003927531	Gas	PROD	MESAVERDE	Federal	MV PA - NMNM78416A
SAN JUAN 29-6 UNIT	108M	3003927536	Gas	PROD	MESAVERDE	Federal	MV PA - NMNM78416A
SAN JUAN 29-6 UNIT	108M	3003927536	Gas	PROD	DAKOTA	Federal	Lease Basis - NMNM78416C
SAN JUAN 29-6 UNIT	208	3003924599	Gas	PROD	FRUITLAND COAL	Federal	FC PA - NMNM78416E
SAN JUAN 29-6 UNIT	208A	3003927540	Gas	PROD	FRUITLAND COAL	Federal	FC PA - NMNM78416E
SAN JUAN 29-6 UNIT	212	3003924592	Gas	PROD	FRUITLAND COAL	Federal	Lease Basis - NMSF078426
SAN JUAN 29-6 UNIT	213	3003924581	Gas	PROD	FRUITLAND COAL	Federal	FC PA - NMNM78416E
SAN JUAN 29-6 UNIT	240	3003924932	Gas	PROD	FRUITLAND COAL	Federal	FC PA - NMNM78416E
SAN JUAN 29-6 UNIT	240A	3003927541	Gas	PROD	FRUITLAND COAL	Federal	FC PA - NMNM78416E

Well Name	Well No.	API	State Well Classification	Well Status	Reservoir	OCD Lease Type	Reporting Serial
SAN JUAN 29-6 UNIT	241	3003924933	Gas	PROD	FRUITLAND COAL	Federal	FC PA - NMNM78416E
SAN JUAN 29-6 UNIT	243	3003924943	Gas	PROD	FRUITLAND COAL	Federal	Lease Basis - NMNM112691
SAN JUAN 29-6 UNIT	4A	3003921228	Gas	PROD	MESAVERDE	Federal	MV PA - NMNM78416A
SAN JUAN 29-6 UNIT	4B	3003930127	Gas	PROD	MESAVERDE	Federal	MV PA - NMNM78416A
SAN JUAN 29-6 UNIT	4M	3003930706	Gas	PROD	DAKOTA	Federal	Lease Basis - NMNM122291
SAN JUAN 29-6 UNIT	4M	3003930706	Gas	PROD	MESAVERDE	Federal	MV PA - NMNM78416A
SAN JUAN 29-6 UNIT	4Y	3003920513	Gas	PROD	MESAVERDE	Federal	MV PA - NMNM78416A
SAN JUAN 29-6 UNIT	5	3003907518	Gas	PROD	MESAVERDE	Federal	MV PA - NMNM78416A
SAN JUAN 29-6 UNIT	51A	3003921088	Gas	PROD	PICTURED CLIFFS	Federal	PC PA - NMNM78416D
SAN JUAN 29-6 UNIT	51A	3003921088	Gas	PROD	MESAVERDE	Federal	MV PA - NMNM78416A
SAN JUAN 29-6 UNIT	53	3003907509	Gas	PROD	PICTURED CLIFFS	Federal	PC PA - NMNM78416D
SAN JUAN 29-6 UNIT	53	3003907509	Gas	PROD	MESAVERDE	Federal	MV PA - NMNM78416A
SAN JUAN 29-6 UNIT	5A	3003921264	Gas	PROD	FRUITLAND COAL	Federal	MV PA - NMNM78416A
SAN JUAN 29-6 UNIT	5A	3003921264	Gas	PROD	MESAVERDE	Federal	MV PA - NMNM78416A
SAN JUAN 29-6 UNIT	5M	3003930748	Gas	PROD	MESAVERDE	Federal	MV PA - NMNM78416A
SAN JUAN 29-6 UNIT	5M	3003930748	Gas	PROD	DAKOTA	Federal	Lease Basis - NMSF078426
SAN JUAN 29-6 UNIT	5N	3003930664	Gas	PROD	DAKOTA	Federal	Lease Basis - NMSF078426
SAN JUAN 29-6 UNIT	5N	3003930664	Gas	PROD	MESAVERDE	Federal	MV PA - NMNM78416A
SAN JUAN 29-6 UNIT	60	3003907621	Gas	PROD	MESAVERDE	Federal	MV PA - NMNM78416A
SAN JUAN 29-6 UNIT	60C	3003929765	Gas	PROD	MESAVERDE	Federal	MV PA - NMNM78416A
SAN JUAN 29-6 UNIT	61M	3003930985	Gas	PROD	DAKOTA	Federal	DK PA - NMNM78416B
SAN JUAN 29-6 UNIT	61M	3003930985	Gas	PROD	MESAVERDE	Federal	MV PA - NMNM78416A
SAN JUAN 29-6 UNIT	63	3003907553	Gas	PROD	MESAVERDE	Federal	MV PA - NMNM78416A
SAN JUAN 29-6 UNIT	63B	3003929764	Gas	PROD	MESAVERDE	Federal	MV PA - NMNM78416A
SAN JUAN 29-6 UNIT	63C	3003929452	Gas	PROD	MESAVERDE	Federal	MV PA - NMNM78416A

Well Name	Well No.	API	State Well Classification	Well Status	Reservoir	OCD Lease Type	Reporting Serial
SAN JUAN 29-6 UNIT	65	3003907594	Gas	PROD	MESAVERDE	Federal	MV PA - NMNM78416A
SAN JUAN 29-6 UNIT	65C	3003929808	Gas	PROD	MESAVERDE	Federal	MV PA - NMNM78416A
SAN JUAN 29-6 UNIT	209A	3003927539	Gas	PROD	FRUITLAND COAL	Federal	FC PA - NMNM78416E
SAN JUAN 29-6 UNIT	210	3003924747	Gas	PROD	FRUITLAND COAL	Federal	FC PA - NMNM78416E
SAN JUAN 29-6 UNIT	211	3003924723	Gas	PROD	FRUITLAND COAL	Federal	FC PA - NMNM78416E
SAN JUAN 29-6 UNIT	71A	3003921229	Gas	PROD	MESAVERDE	Federal	MV PA - NMNM78416A
SAN JUAN 29-6 UNIT	73	3003907571	Gas	PROD	MESAVERDE	Federal	MV PA - NMNM78416A
SAN JUAN 29-6 UNIT	73A	3003921249	Gas	PROD	MESAVERDE	Federal	MV PA - NMNM78416A
SAN JUAN 29-6 UNIT	74	3003907584	Gas	PROD	MESAVERDE	Federal	MV PA - NMNM78416A
SAN JUAN 29-6 UNIT	229	3003924684	Gas	PROD	FRUITLAND COAL	Federal	FC PA - NMNM78416E
SAN JUAN 29-6 UNIT	49	3003907474	Gas	PROD	MESAVERDE	Federal	MV PA - NMNM78416A
SAN JUAN 29-6 UNIT	71C	3003929867	Gas	PROD	MESAVERDE	Federal	MV PA - NMNM78416A
SAN JUAN 29-6 UNIT	97	3003920241	Gas	PROD	MESAVERDE	Federal	MV PA - NMNM78416A
SAN JUAN 29-6 UNIT	97	3003920241	Gas	PROD	DAKOTA	Federal	DK PA - NMNM78416B
SAN JUAN 29-6 UNIT	97M	3003926342	Gas	PROD	MESAVERDE	Federal	MV PA - NMNM78416A
SAN JUAN 29-6 UNIT	97M	3003926342	Gas	PROD	DAKOTA	Federal	DK PA - NMNM78416B
SAN JUAN 29-6 UNIT	234	3003924900	Gas	PROD	FRUITLAND COAL	Federal	Lease Basis - NMSF080146
SAN JUAN 29-6 UNIT	235	3003924823	Gas	PROD	FRUITLAND COAL	Federal	FC PA - NMNM78416E
SAN JUAN 29-6 UNIT	52	3003907503	Gas	PROD	MESAVERDE	Federal	MV PA - NMNM78416A
SAN JUAN 29-6 UNIT	52A	3003921368	Gas	PROD	MESAVERDE	Federal	MV PA - NMNM78416A
SAN JUAN 29-6 UNIT	7	3003907473	Gas	PROD	MESAVERDE	Federal	MV PA - NMNM78416A
SAN JUAN 29-6 UNIT	7A	3003921367	Gas	PROD	MESAVERDE	Federal	MV PA - NMNM78416A
SAN JUAN 29-6 UNIT	95	3003920027	Gas	PROD	DAKOTA	Federal	DK PA - NMNM78416B
SAN JUAN 29-6 UNIT	95	3003920027	Gas	PROD	MESAVERDE	Federal	MV PA - NMNM78416A
SAN JUAN 29-6 UNIT	95M	3003926466	Gas	PROD	MESAVERDE	Federal	MV PA - NMNM78416A
SAN JUAN 29-6 UNIT	95M	3003926466	Gas	PROD	DAKOTA	Federal	DK PA - NMNM78416B
SAN JUAN 29-6 UNIT	99	3003920298	Gas	PROD	MESAVERDE	Federal	MV PA - NMNM78416A

Well Name	Well No.	API	State Well Classification	Well Status	Reservoir	OCD Lease Type	Reporting Serial
SAN JUAN 29-6 UNIT	99	3003920298	Gas	PROD	DAKOTA	Federal	DK PA - NMNM78416B
SAN JUAN 29-6 UNIT	99M	3003926430	Gas	PROD	MESAVERDE	Federal	MV PA - NMNM78416A
SAN JUAN 29-6 UNIT	99M	3003926430	Gas	PROD	DAKOTA	Federal	DK PA - NMNM78416B
SAN JUAN 29-6 UNIT	249	3003925201	Gas	PROD	FRUITLAND COAL	Federal	FC PA - NMNM78416E
SAN JUAN 29-6 UNIT	39	3003907589	Gas	PROD	MESAVERDE	Federal	MV PA - NMNM78416A
SAN JUAN 29-6 UNIT	39A	3003921572	Gas	PROD	MESAVERDE	Federal	MV PA - NMNM78416A
SAN JUAN 29-6 UNIT	64A	3003921566	Gas	PROD	MESAVERDE	Federal	MV PA - NMNM78416A
SAN JUAN 29-6 UNIT	77M	3003926409	Gas	PROD	MESAVERDE	Federal	MV PA - NMNM78416A
SAN JUAN 29-6 UNIT	18B	3003926188	Gas	PROD	MESAVERDE	Federal	MV PA - NMNM78416A
SAN JUAN 29-6 UNIT	217A	3003927502	Gas	PROD	FRUITLAND COAL	Federal	FC PA - NMNM78416E
SAN JUAN 29-6 UNIT	257R	3003925456	Gas	PROD	FRUITLAND COAL	Federal	FC PA - NMNM78416E
SAN JUAN 29-6 UNIT	263	3003925188	Gas	PROD	FRUITLAND COAL	Federal	Lease Basis - NMSF080377
SAN JUAN 29-6 UNIT	264	3003925535	Gas	PROD	FRUITLAND COAL	Federal	FC PA - NMNM78416E
SAN JUAN 29-6 UNIT	35	3003982386	Gas	PROD	MESAVERDE	Federal	MV PA - NMNM78416A
SAN JUAN 29-6 UNIT	35	3003982386	Gas	PROD	DAKOTA	Federal	DK PA - NMNM78416B
SAN JUAN 29-6 UNIT	44A	3003921402	Gas	PROD	MESAVERDE	Federal	MV PA - NMNM78416A
SAN JUAN 29-6 UNIT	45	3003907539	Gas	PROD	MESAVERDE	Federal	MV PA - NMNM78416A
SAN JUAN 29-6 UNIT	59B	3003929463	Gas	PROD	MESAVERDE	Federal	MV PA - NMNM78416A
SAN JUAN 29-6 UNIT	59C	3003929868	Gas	PROD	MESAVERDE	Federal	MV PA - NMNM78416A
SAN JUAN 29-6 UNIT	64	3003907666	Gas	PROD	MESAVERDE	Federal	MV PA - NMNM78416A
SAN JUAN 29-6 UNIT	64M	3003929331	Gas	PROD	MESAVERDE	Federal	MV PA - NMNM78416A
SAN JUAN 29-6 UNIT	64M	3003929331	Gas	PROD	DAKOTA	Federal	DK PA - NMNM78416B
SAN JUAN 29-6 UNIT	66	3003907660	Gas	PROD	MESAVERDE	Federal	MV PA - NMNM78416A
SAN JUAN 29-6 UNIT	66A	3003921420	Gas	PROD	MESAVERDE	Federal	MV PA - NMNM78416A
SAN JUAN 29-6 UNIT	66B	3003929533	Gas	PROD	MESAVERDE	Federal	MV PA - NMNM78416A
SAN JUAN 29-6 UNIT	72	3003907558	Gas	PROD	MESAVERDE	Federal	MV PA - NMNM78416A

Well Name	Well No.	API	State Well Classification	Well Status	Reservoir	OCD Lease Type	Reporting Serial
SAN JUAN 29-6 UNIT	72A	3003921344	Gas	PROD	FRUITLAND COAL	Federal	Lease Basis - NMSF080377
SAN JUAN 29-6 UNIT	72A	3003921344	Gas	PROD	MESAVERDE	Federal	MV PA - NMNM78416A
SAN JUAN 29-6 UNIT	78	3003907578	Gas	PROD	DAKOTA	Federal	DK PA - NMNM78416B
SAN JUAN 29-6 UNIT	78	3003907578	Gas	PROD	MESAVERDE	Federal	MV PA - NMNM78416A
SAN JUAN 29-6 UNIT	78M	3003927509	Gas	PROD	MESAVERDE	Federal	MV PA - NMNM78416A
SAN JUAN 29-6 UNIT	78M	3003927509	Gas	PROD	DAKOTA	Federal	DK PA - NMNM78416B
SAN JUAN 29-6 UNIT	85	3003907551	Gas	PROD	DAKOTA	Federal	DK PA - NMNM78416B
SAN JUAN 29-6 UNIT	85	3003907551	Gas	PROD	MESAVERDE	Federal	MV PA - NMNM78416A
SAN JUAN 29-6 UNIT	114	3003922995	Gas	PROD	MESAVERDE	Federal	Lease Basis - NMSF080379
SAN JUAN 29-6 UNIT	114	3003922995	Gas	PROD	DAKOTA	Federal	Lease Basis - NMSF080379
SAN JUAN 29-6 UNIT	11B	3003929276	Gas	PROD	MESAVERDE	Federal	MV PA - NMNM78416A
SAN JUAN 29-6 UNIT	11C	3003929930	Gas	PROD	MESAVERDE	Federal	MV PA - NMNM78416A
SAN JUAN 29-6 UNIT	12	3003907699	Gas	PROD	MESAVERDE	Federal	MV PA - NMNM78416A
SAN JUAN 29-6 UNIT	12A	3003921563	Gas	PROD	MESAVERDE	Federal	MV PA - NMNM78416A
SAN JUAN 29-6 UNIT	12B	3003927521	Gas	PROD	MESAVERDE	Federal	MV PA - NMNM78416A
SAN JUAN 29-6 UNIT	12C	3003926748	Gas	PROD	MESAVERDE	Federal	MV PA - NMNM78416A
SAN JUAN 29-6 UNIT	13A	3003921562	Gas	PROD	MESAVERDE	Federal	MV PA - NMNM78416A
SAN JUAN 29-6 UNIT	13B	3003926740	Gas	PROD	MESAVERDE	Federal	MV PA - NMNM78416A
SAN JUAN 29-6 UNIT	13C	3003930385	Gas	PROD	MESAVERDE	Federal	MV PA - NMNM78416A
SAN JUAN 29-6 UNIT	14A	3003921564	Gas	PROD	MESAVERDE	Federal	MV PA - NMNM78416A
SAN JUAN 29-6 UNIT	14B	3003929410	Gas	PROD	MESAVERDE	Federal	MV PA - NMNM78416A
SAN JUAN 29-6 UNIT	14C	3003929750	Gas	PROD	MESAVERDE	Federal	MV PA - NMNM78416A
SAN JUAN 29-6 UNIT	201	3003924597	Gas	PROD	FRUITLAND COAL	Federal	FC PA - NMNM78416E
SAN JUAN 29-6 UNIT	201A	3003927504	Gas	PROD	FRUITLAND COAL	Federal	FC PA - NMNM78416E
SAN JUAN 29-6 UNIT	202	3003924899	Gas	PROD	FRUITLAND COAL	Federal	FC PA - NMNM78416E

Well Name	Well No.	API	State Well Classification	Well Status	Reservoir	OCD Lease Type	Reporting Serial
SAN JUAN 29-6 UNIT	202A	3003927501	Gas	PROD	FRUITLAND COAL	Federal	FC PA - NMNM78416E
SAN JUAN 29-6 UNIT	204	3003924822	Gas	PROD	FRUITLAND COAL	Federal	FC PA - NMNM78416E
SAN JUAN 29-6 UNIT	204A	3003927505	Gas	PROD	FRUITLAND COAL	Federal	FC PA - NMNM78416E
SAN JUAN 29-6 UNIT	18A	3003921561	Gas	PROD	MESAVERDE	Federal	MV PA - NMNM78416A
SAN JUAN 29-6 UNIT	18C	3003929521	Gas	PROD	MESAVERDE	Federal	MV PA - NMNM78416A
SAN JUAN 29-6 UNIT	18R	3003926444	Gas	PROD	MESAVERDE	Federal	MV PA - NMNM78416A
SAN JUAN 29-6 UNIT	19A	3003921419	Gas	PROD	MESAVERDE	Federal	MV PA - NMNM78416A
SAN JUAN 29-6 UNIT	19B	3003929454	Gas	PROD	MESAVERDE	Federal	MV PA - NMNM78416A
SAN JUAN 29-6 UNIT	19C	3003929532	Gas	PROD	MESAVERDE	Federal	MV PA - NMNM78416A
SAN JUAN 29-6 UNIT	19R	3003926421	Gas	PROD	MESAVERDE	Federal	MV PA - NMNM78416A
SAN JUAN 29-6 UNIT	209	3003924580	Gas	PROD	FRUITLAND COAL	Federal	FC PA - NMNM78416E
SAN JUAN 29-6 UNIT	20A	3003921565	Gas	PROD	MESAVERDE	Federal	MV PA - NMNM78416A
SAN JUAN 29-6 UNIT	20B	3003929522	Gas	PROD	MESAVERDE	Federal	MV PA - NMNM78416A
SAN JUAN 29-6 UNIT	20C	3003930929	Gas	PROD	MESAVERDE	Federal	MV PA - NMNM78416A
SAN JUAN 29-6 UNIT	20C	3003930929	Gas	PROD	DAKOTA	Federal	Lease Basis - NMSF080379A
SAN JUAN 29-6 UNIT	218	3003924746	Gas	PROD	FRUITLAND COAL	Federal	FC PA - NMNM78416E
SAN JUAN 29-6 UNIT	218A	3003927506	Gas	PROD	FRUITLAND COAL	Federal	FC PA - NMNM78416E
SAN JUAN 29-6 UNIT	245	3003924910	Gas	PROD	FRUITLAND COAL	Federal	FC PA - NMNM78416E
SAN JUAN 29-6 UNIT	245A	3003927508	Gas	PROD	FRUITLAND COAL	Federal	FC PA - NMNM78416E
SAN JUAN 29-6 UNIT	24A	3003921252	Gas	PROD	FRUITLAND COAL	Federal	MV PA - NMNM78416A
SAN JUAN 29-6 UNIT	24A	3003921252	Gas	PROD	MESAVERDE	Federal	MV PA - NMNM78416A
SAN JUAN 29-6 UNIT	262	3003925090	Gas	PROD	FRUITLAND COAL	Federal	FC PA - NMNM78416E
SAN JUAN 29-6 UNIT	71	3003907634	Gas	PROD	MESAVERDE	Federal	MV PA - NMNM78416A
SAN JUAN 29-6 UNIT	71M	3003930133	Gas	PROD	MESAVERDE	Federal	MV PA - NMNM78416A
SAN JUAN 29-6 UNIT	71M	3003930133	Gas	PROD	DAKOTA	Federal	Lease Basis - NMNM119491
SAN JUAN 29-6 UNIT	91F	3003929516	Gas	PROD	MESAVERDE	Federal	MV PA - NMNM78416A

Well Name	Well No.	API	State Well Classification	Well Status	Reservoir	OCD Lease Type	Reporting Serial
SAN JUAN 29-6 UNIT	91F	3003929516	Gas	PROD	DAKOTA	Federal	DK PA - NMNM78416B
SAN JUAN 29-6 UNIT	91M	3003926419	Gas	PROD	MESAVERDE	Federal	MV PA - NMNM78416A
SAN JUAN 29-6 UNIT	91M	3003926419	Gas	PROD	DAKOTA	Federal	DK PA - NMNM78416B
SAN JUAN 29-6 UNIT	56	3003907468	Gas	PROD	MESAVERDE	Federal	MV PA - NMNM78416A
SAN JUAN 29-6 UNIT	57A	3003921087	Gas	PROD	MESAVERDE	Federal	MV PA - NMNM78416A
SAN JUAN 29-6 UNIT	87M	3003926187	Gas	PROD	DAKOTA	Federal	DK PA - NMNM78416B
SAN JUAN 29-6 UNIT	87M	3003926187	Gas	PROD	MESAVERDE	Federal	MV PA - NMNM78416A
SAN JUAN 29-6 UNIT	88	3003907491	Gas	PROD	MESAVERDE	Federal	MV PA - NMNM78416A
SAN JUAN 29-6 UNIT	88	3003907491	Gas	PROD	DAKOTA	Federal	Lease Basis - NMNM116381
SAN JUAN 29-6 UNIT	11A	3003921386	Gas	PROD	MESAVERDE	Federal	MV PA - NMNM78416A

Monthly Production

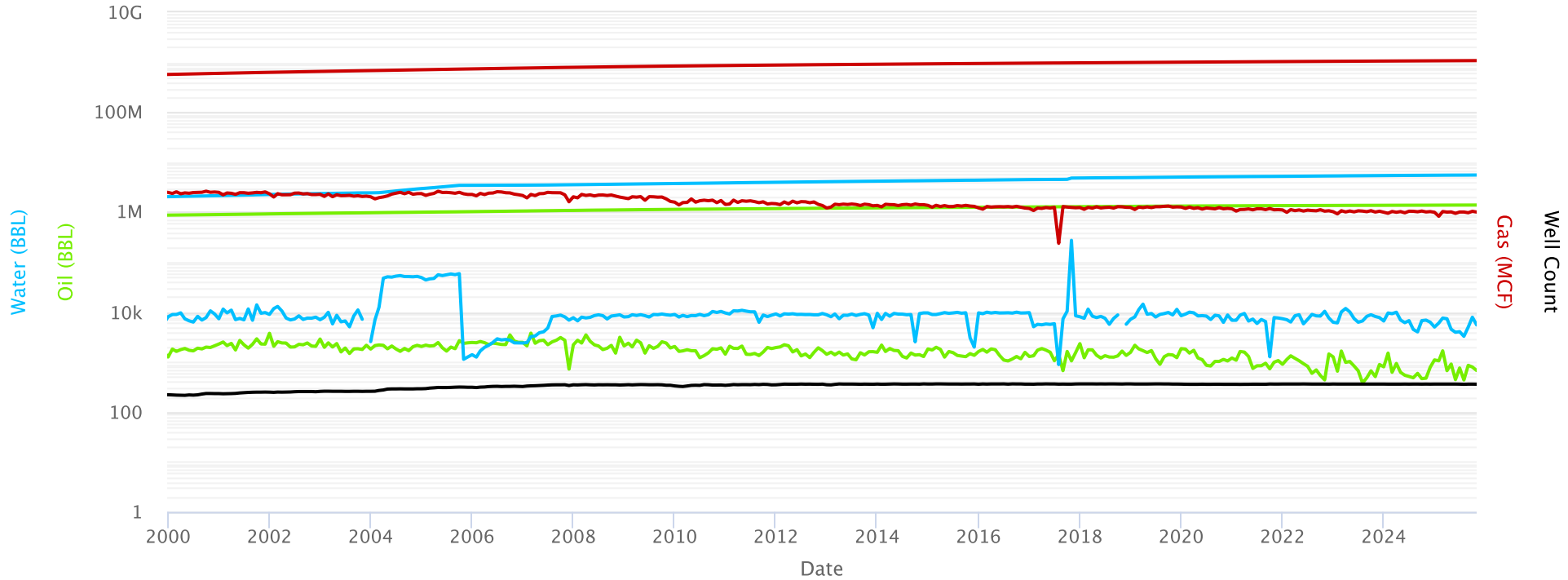

San Juan 29-6 Unit NMNM 078416E FRC

Fruitland Cole PA - 20th Revision

Monthly Production

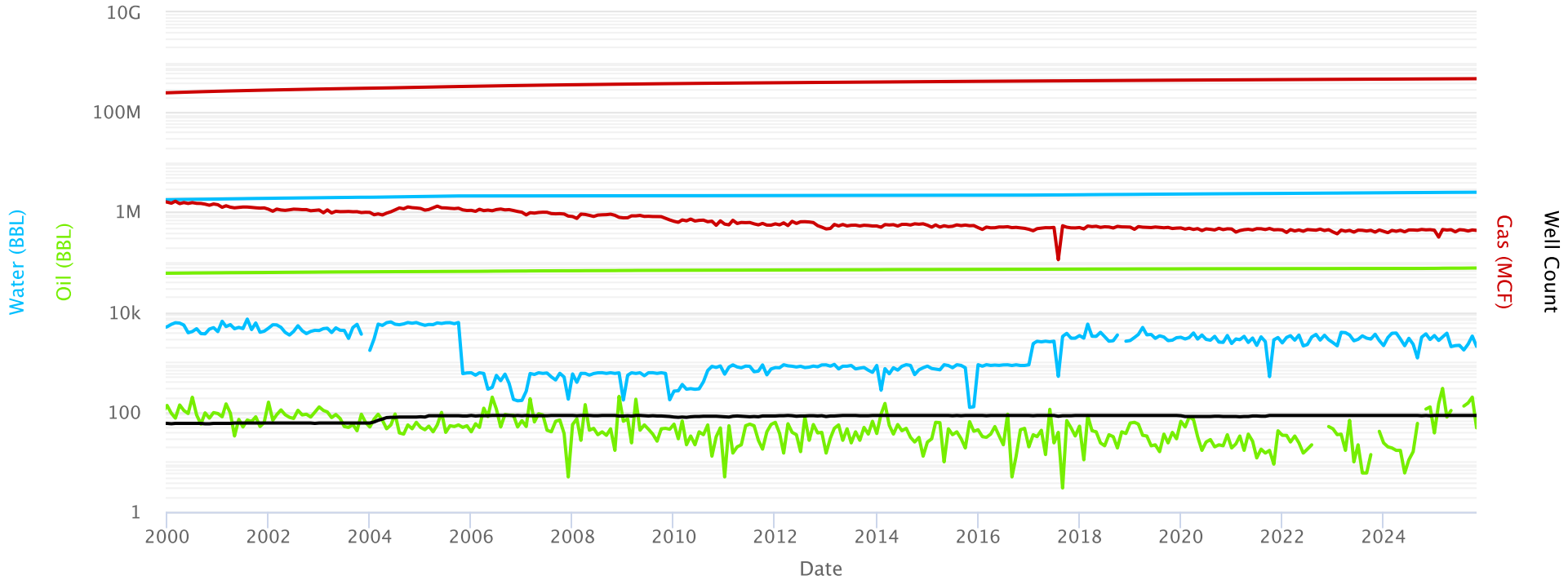

Cum Oil Cum Gas Cum Water Oil Gas Water Well Count

San Juan 29-6 Unit NMNM 078416A MV

Mesaverde PA - 37th Revision

Monthly Production

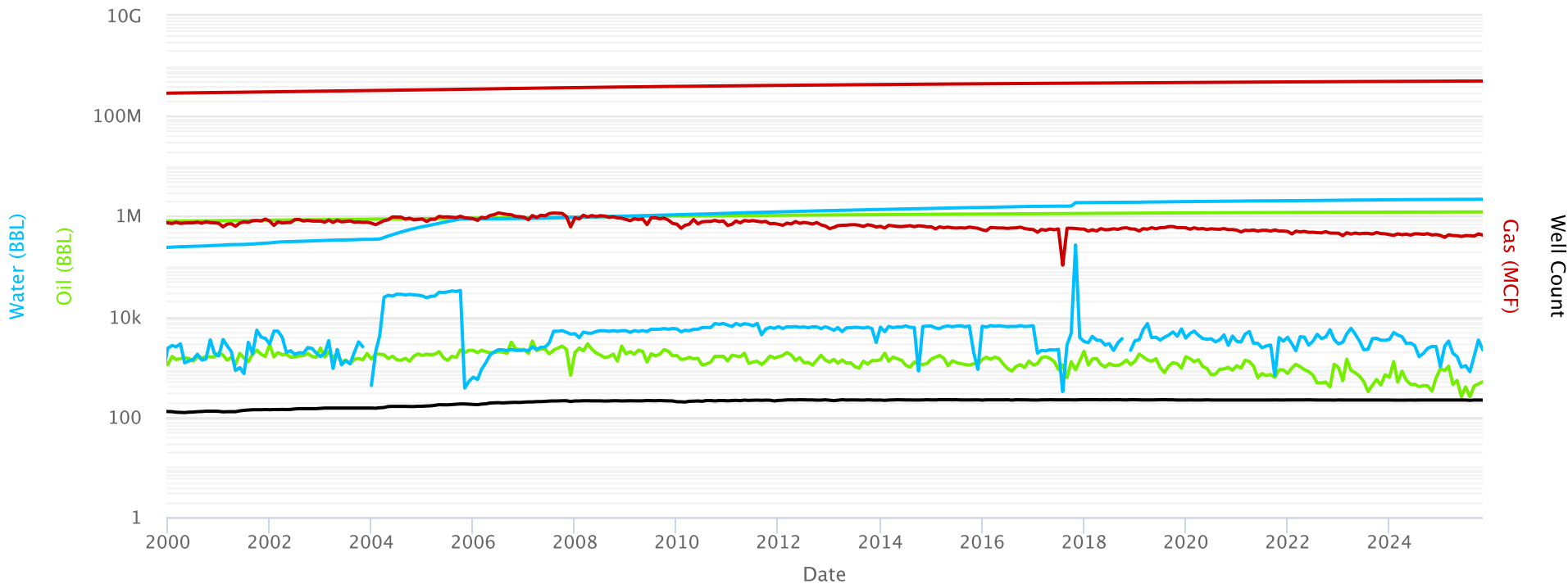

Dakota PA - 16th Revision

Monthly Production

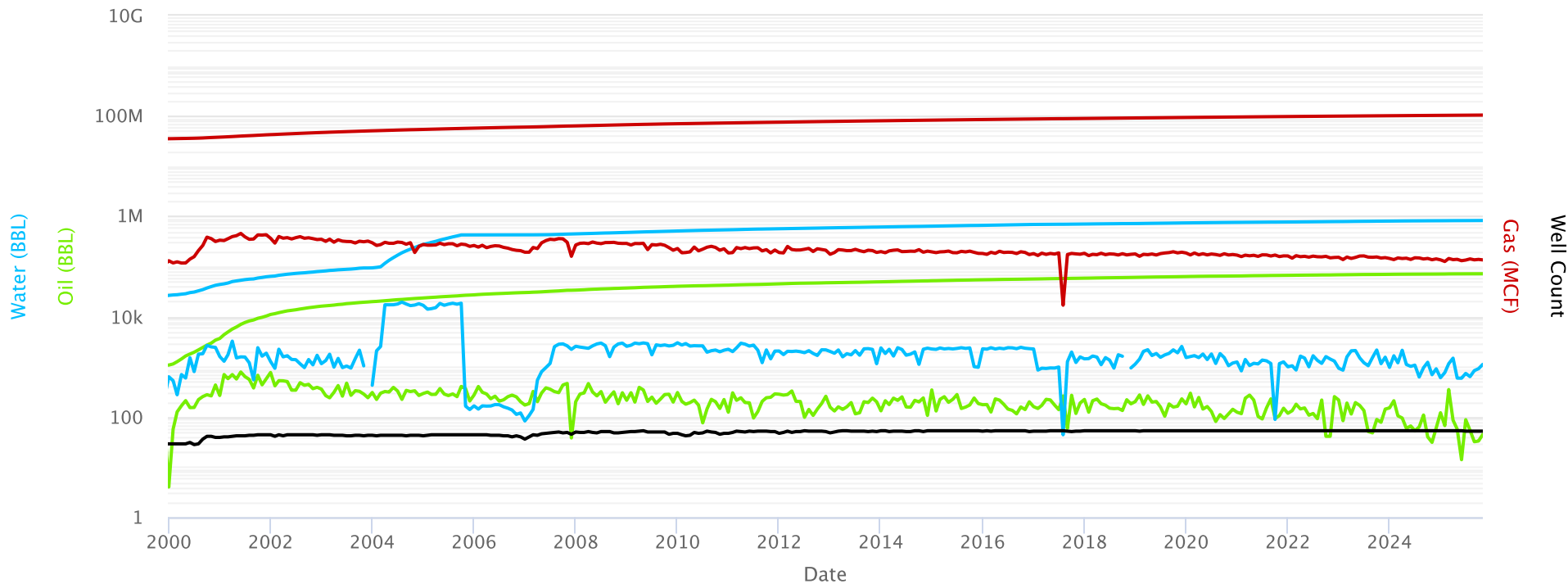

Dakota A PA - Initial

Monthly Production

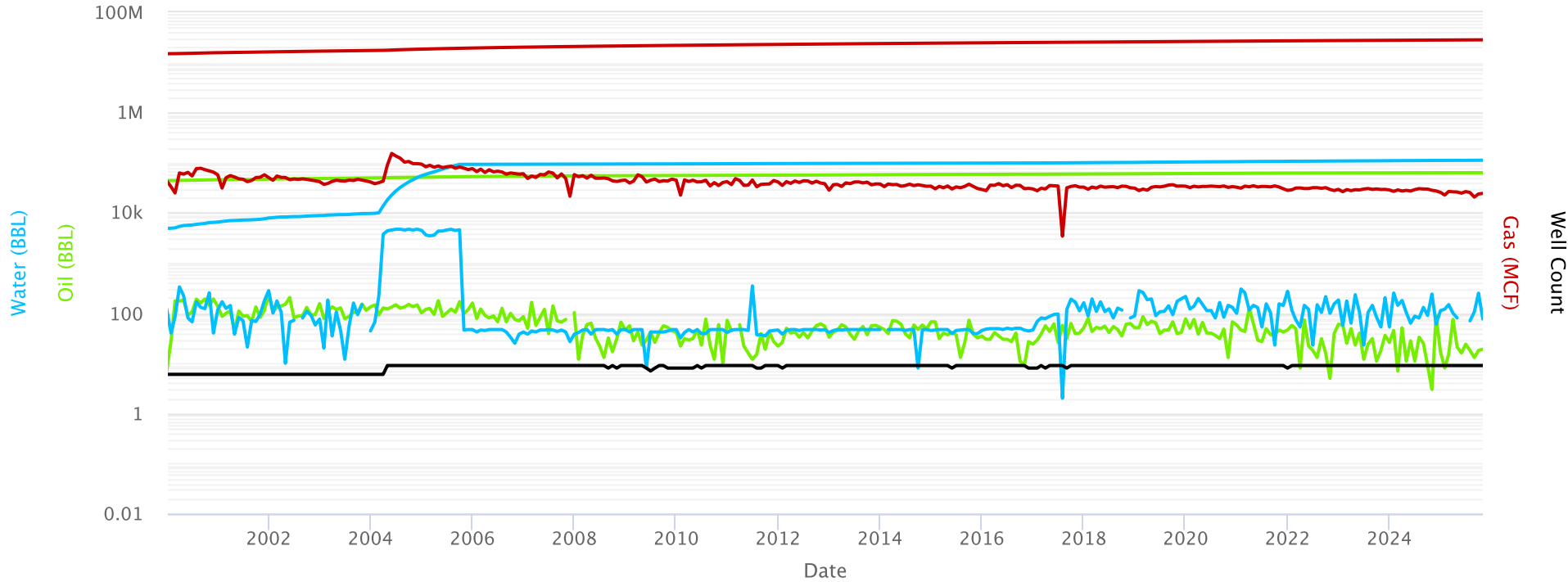

Pictured Cliffs PA - 5th Revision

Monthly Production

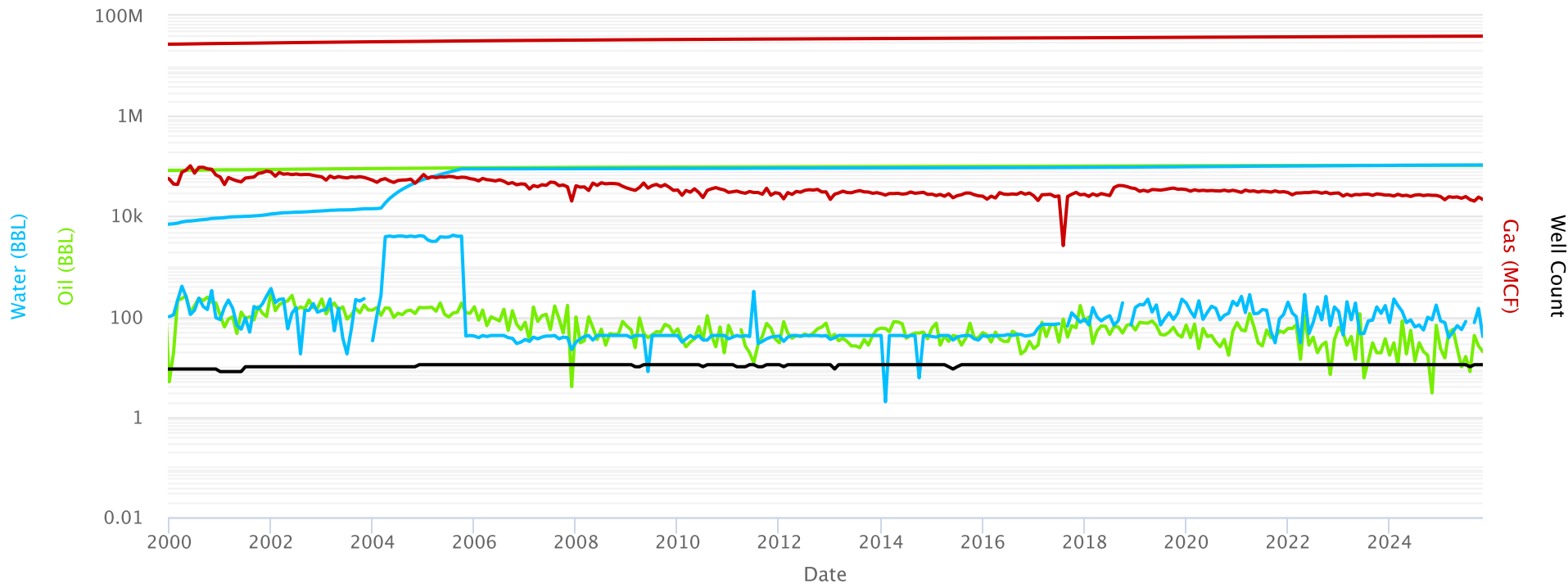

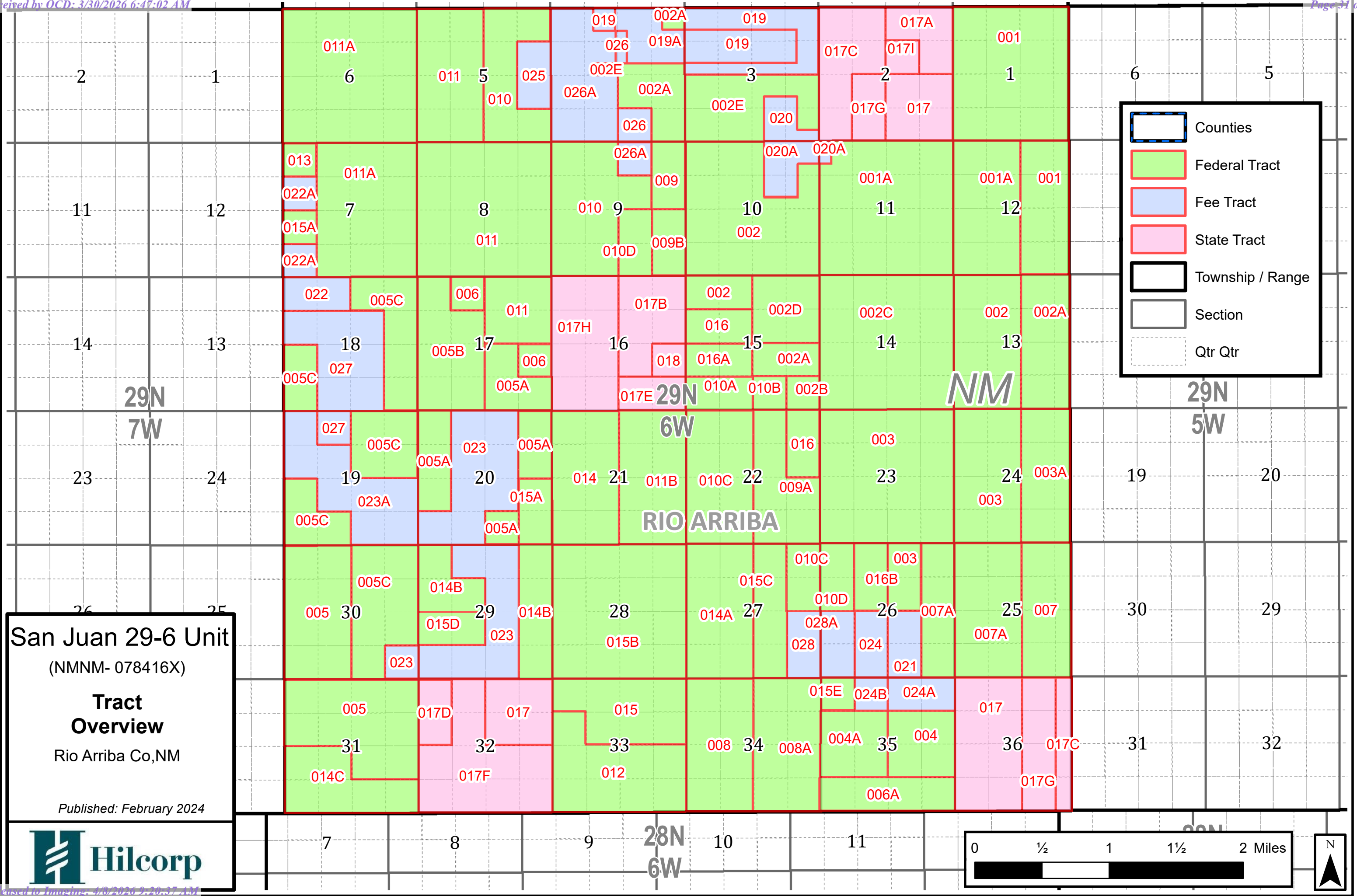

San Juan 29-6 Unit
 (NMNM- 078416X)

Tract Overview
 Rio Arriba Co, NM

Published: February 2024

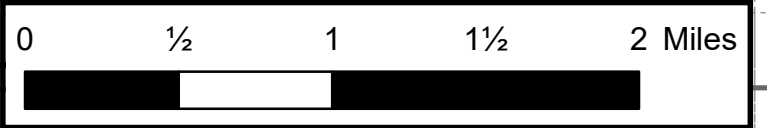

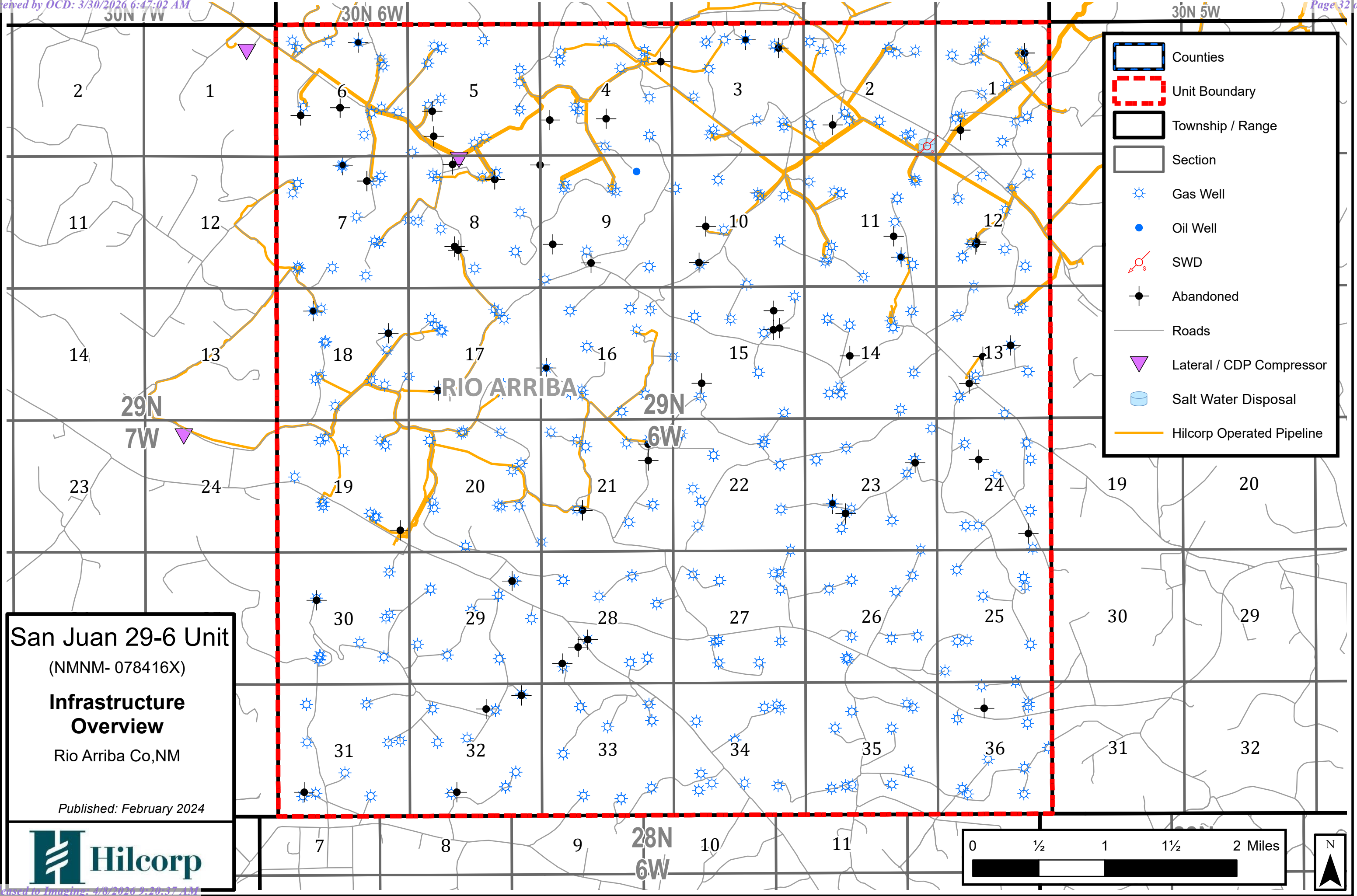





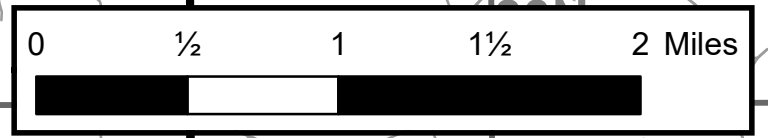

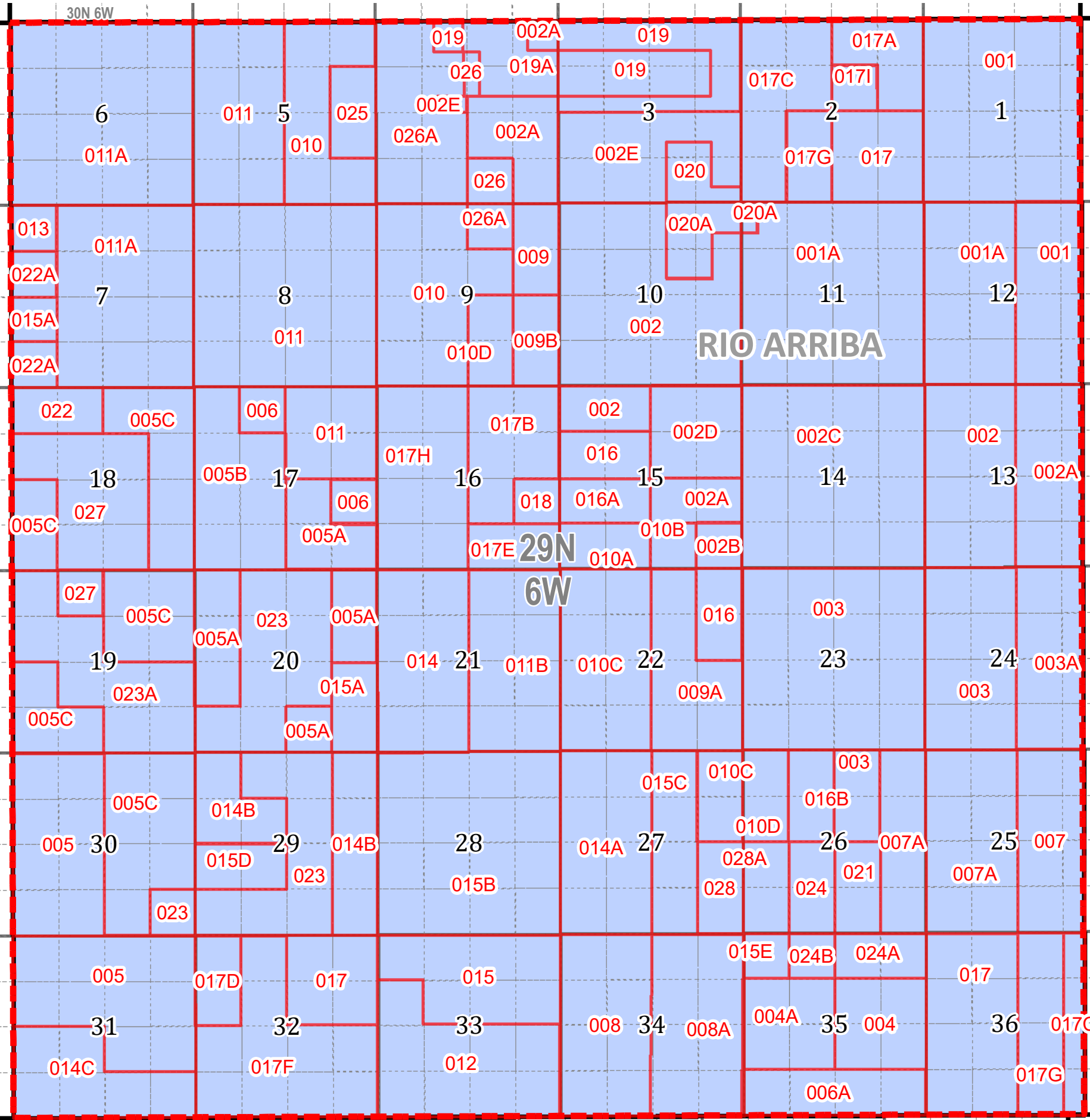

- Counties
- Unit Boundary
- Township / Range
- Section
- Gas Well
- Oil Well
- SWD
- Abandoned
- Roads
- Lateral / CDP Compressor
- Salt Water Disposal
- Hilcorp Operated Pipeline

San Juan 29-6 Unit
 (NMNM- 078416X)
Infrastructure Overview
 Rio Arriba Co, NM
 Published: February 2024





Legend

-  Counties
-  Tracts
-  Township / Range
-  Qtr Qtr
-  Section
-  Unit Boundary
-  MV PA

San Juan 29-6 Unit
 (NMNM- 078416A)

Mesaverde Participation Area
 Rio Arriba Co, NM

Published: February 2024

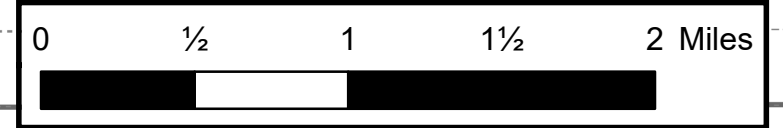

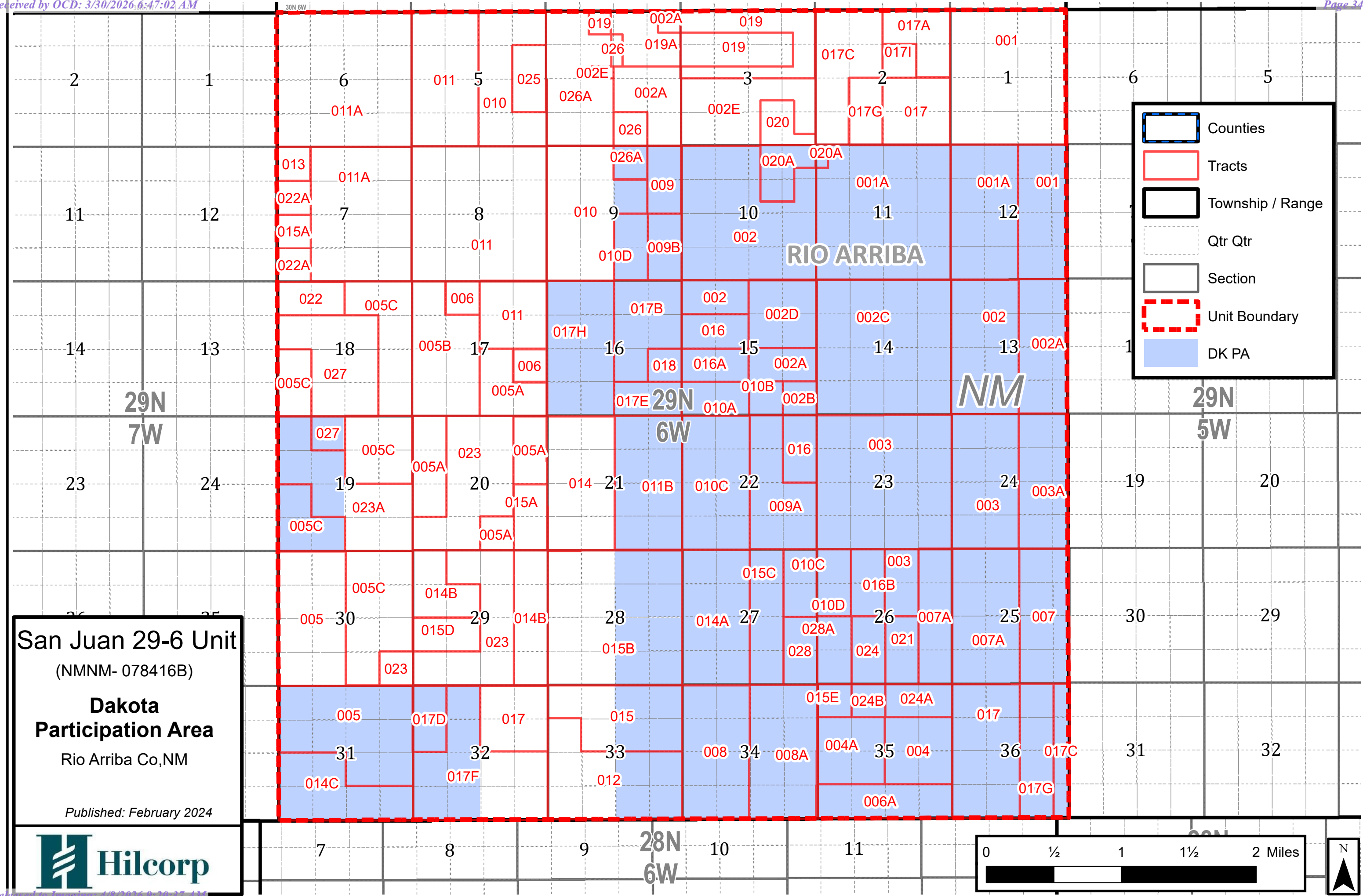

San Juan 29-6 Unit
 (NMNM- 078416B)

Dakota Participation Area
 Rio Arriba Co, NM

Published: February 2024

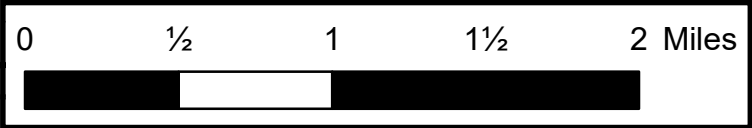

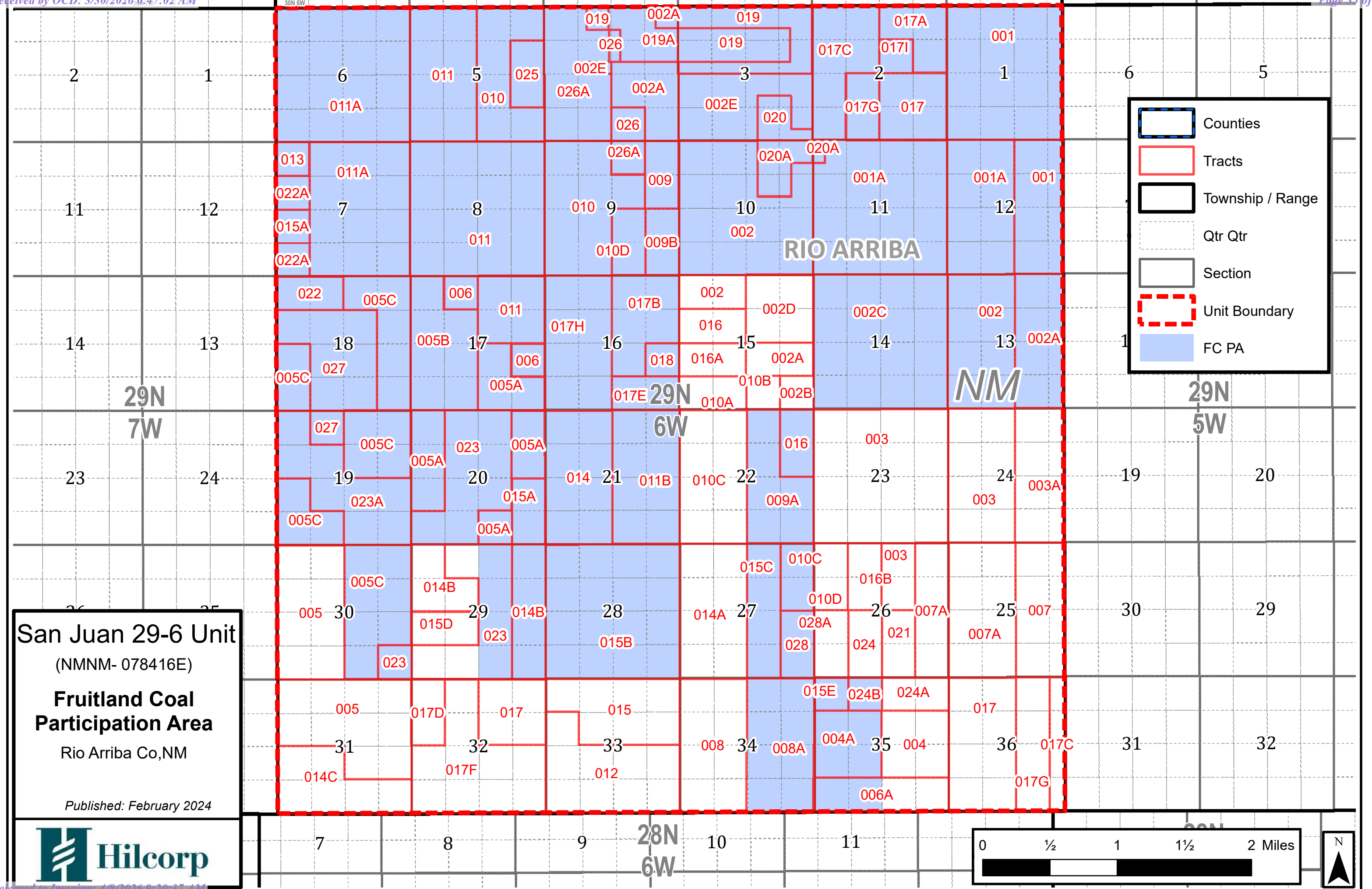

San Juan 29-6 Unit
 (NMNM- 078416E)
Fruitland Coal
Participation Area
 Rio Arriba Co, NM
 Published: February 2024

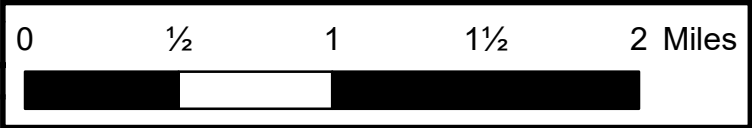

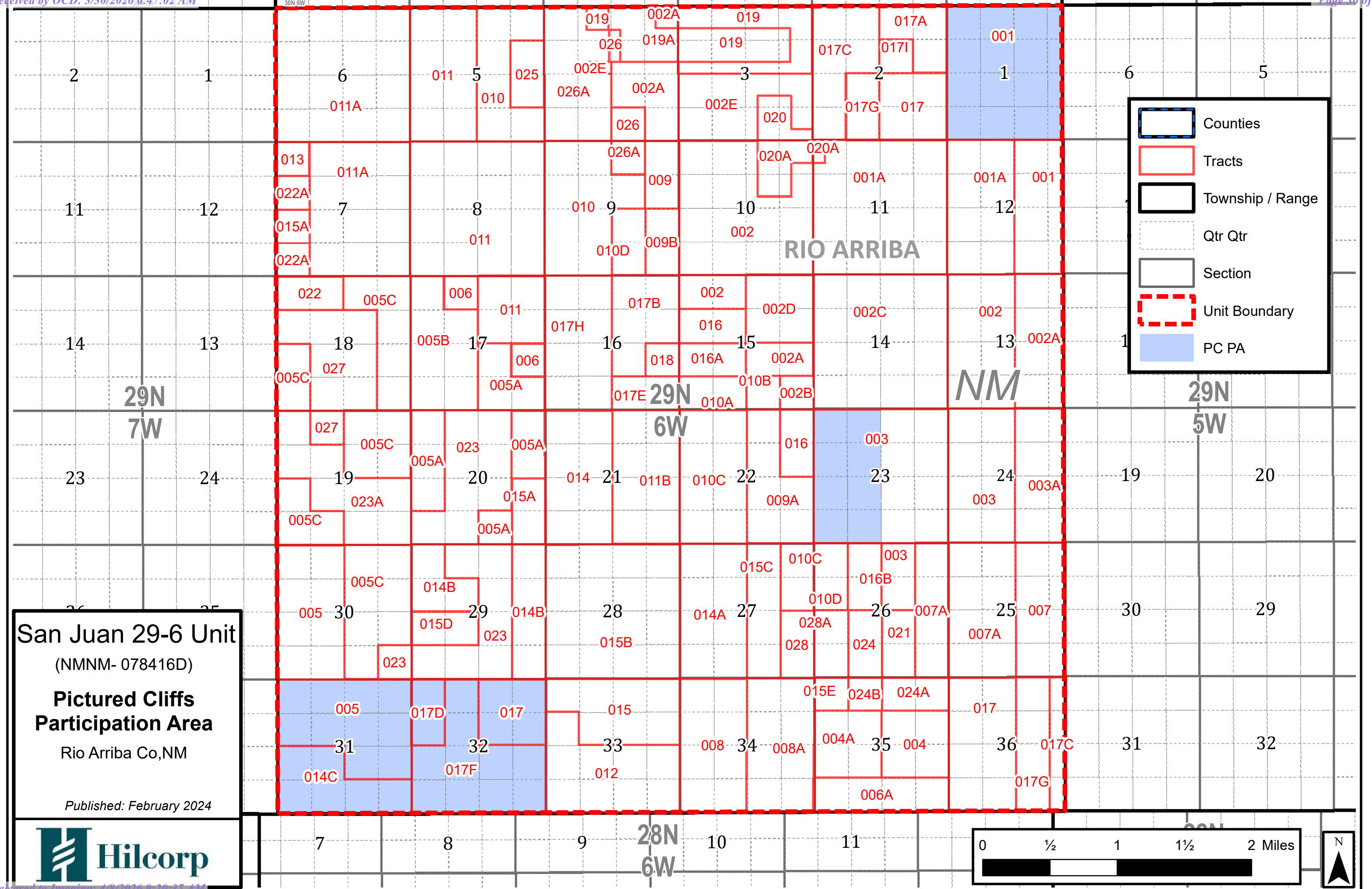







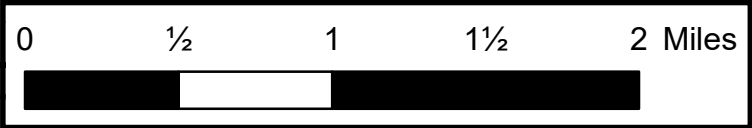

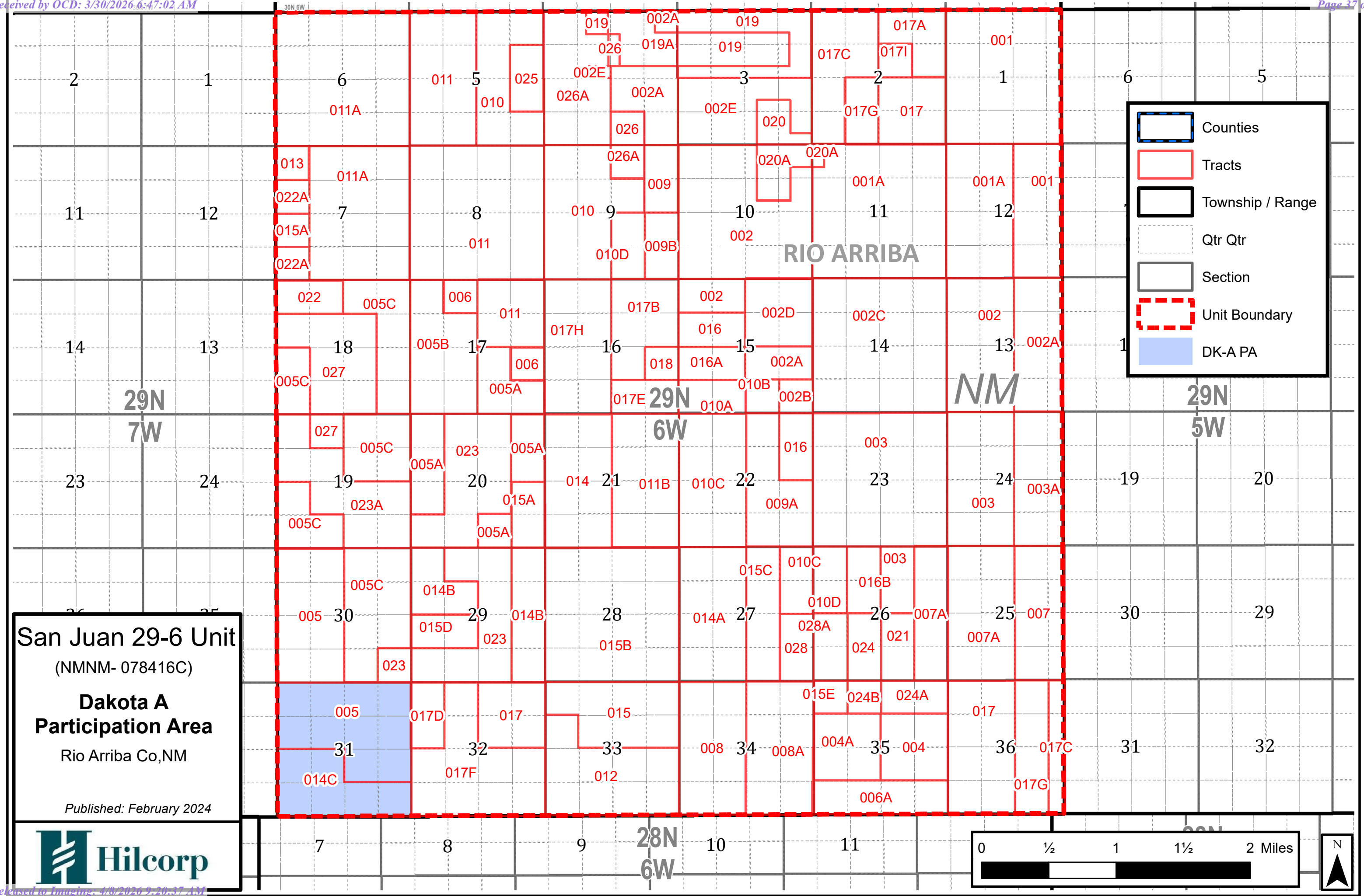
Legend

- Counties
- Tracts
- Township / Range
- Qtr Qtr
- Section
- Unit Boundary
- PC PA

San Juan 29-6 Unit
 (NMNM- 078416D)
Pictured Cliffs
Participation Area
 Rio Arriba Co, NM
 Published: February 2024





-  Counties
-  Tracts
-  Township / Range
-  Qtr Qtr
-  Section
-  Unit Boundary
-  DK-A PA

San Juan 29-6 Unit
 (NMNM- 078416C)

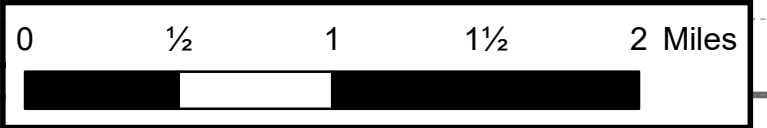

Dakota A
Participation Area
 Rio Arriba Co, NM

Published: February 2024













Hilcorp Energy Company

-  FEDERAL UNITS
-  TOWNSHIPS
-  SECTIONS

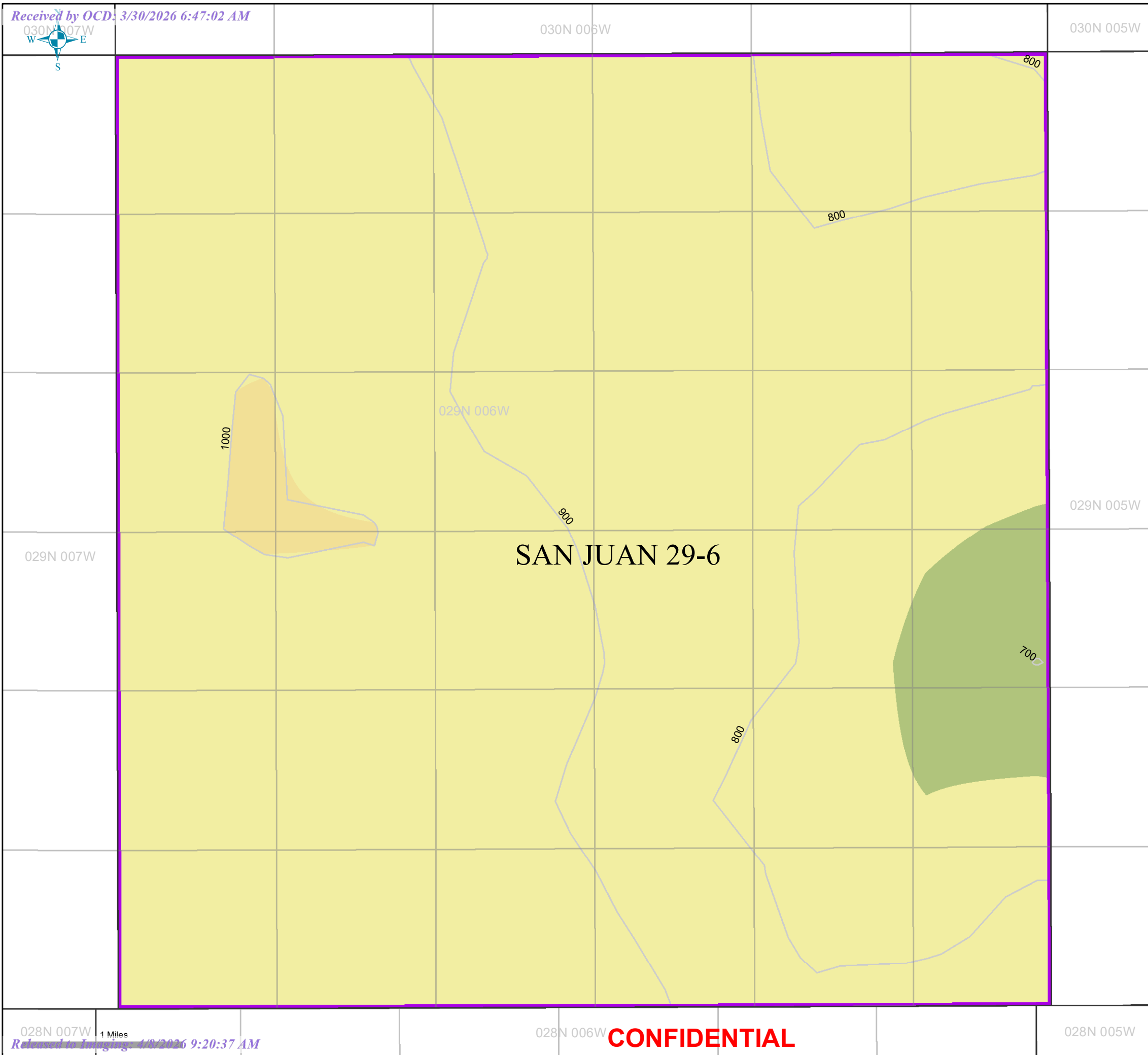

MESAVERDE_ISOPACH

-  280 - 500
-  501 - 750
-  751 - 1,000
-  1,001 - 1,250
-  1,251 - 1,500
-  1,501 - 1,750
-  1,751 - 2,000
-  2,001 - 2,250
-  2,251 - 2,500



















Hilcorp Energy Company

-  FEDERAL UNITS
-  TOWNSHIPS
-  SECTIONS

MESAVERDE_STRUCTURE

-  22 - 500
-  501 - 1,000
-  1,001 - 1,500
-  1,501 - 2,000
-  2,001 - 2,500
-  2,501 - 3,000
-  3,001 - 3,500
-  3,501 - 4,000
-  4,001 - 4,500
-  4,501 - 5,000
-  5,001 - 5,500
-  5,501 - 6,000
-  6,001 - 6,500
-  6,501 - 7,000

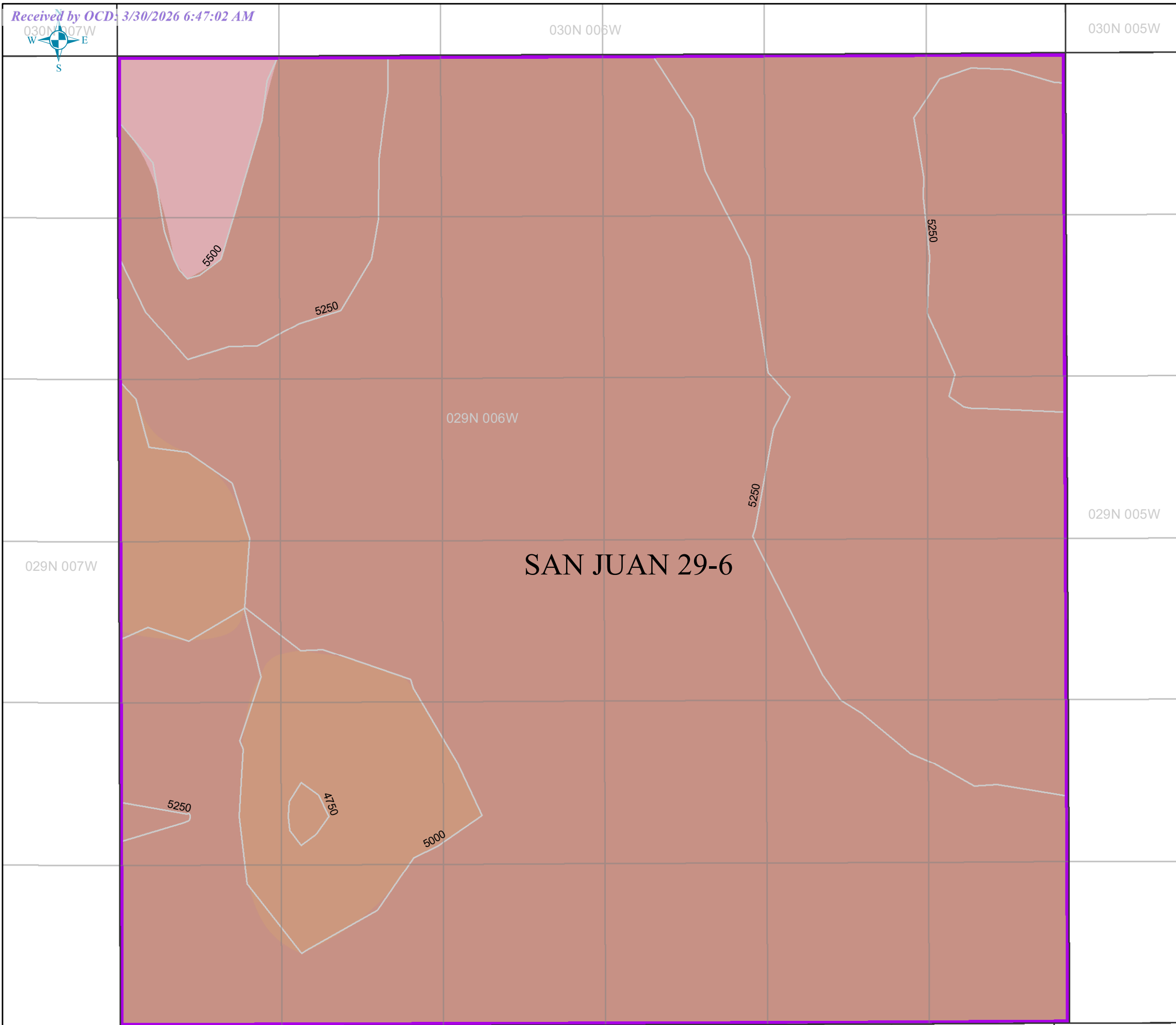











Hilcorp Energy Company

-  **FEDERAL UNITS**
-  **TOWNSHIPS**
-  **SECTIONS**

DAKOTA_ISOPACH

-  96 - 100
-  101 - 150
-  151 - 200
-  201 - 250
-  251 - 300
-  301 - 350
-  351 - 400
-  401 - 450

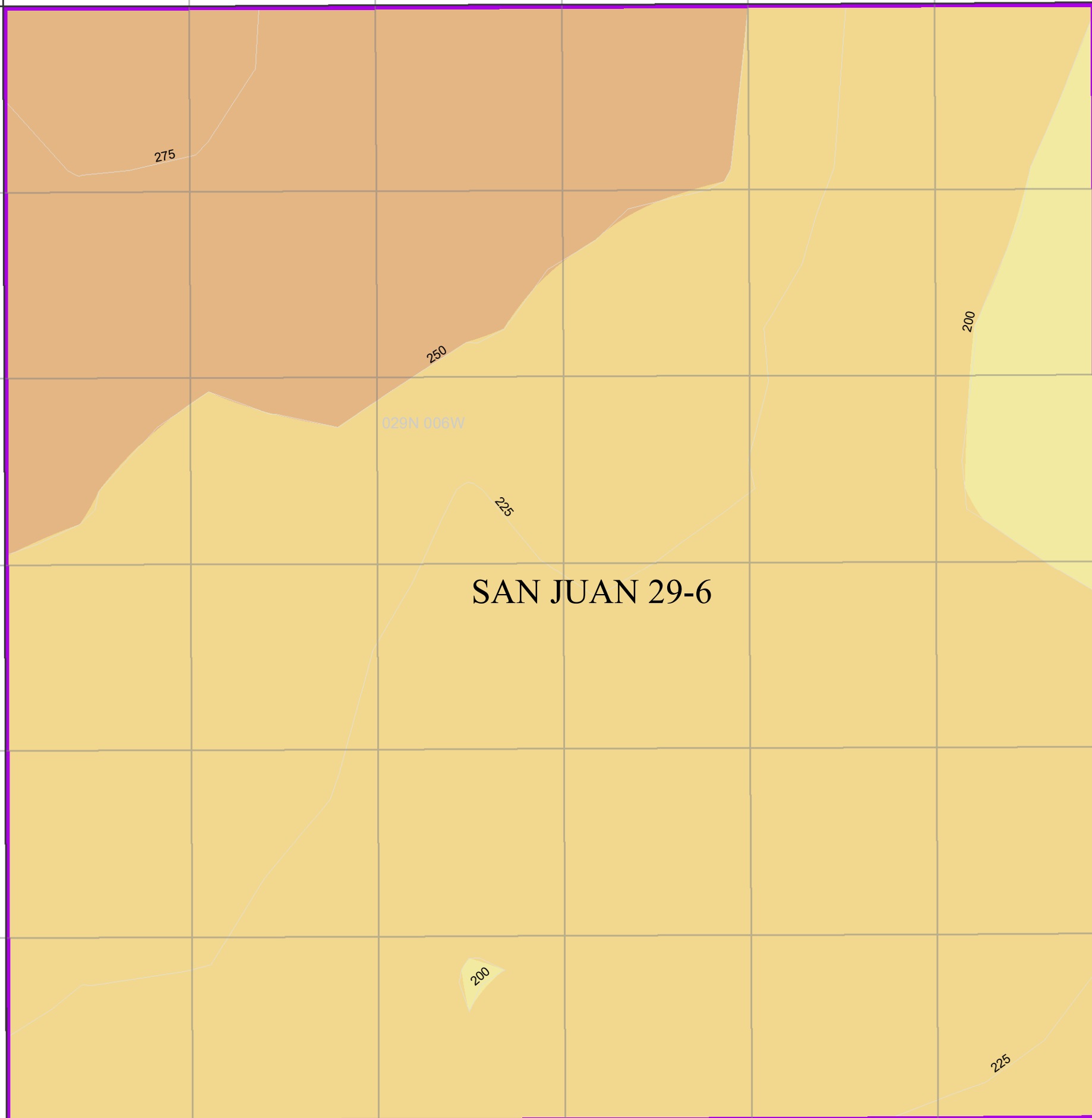

029N 007W

SAN JUAN 29-6

029N 005W

200

225

028N 007W

1 Miles



028N 006W

CONFIDENTIAL



















028N 005W



Hilcorp Energy Company

-  **FEDERAL UNITS**
-  **TOWNSHIPS**
-  **SECTIONS**

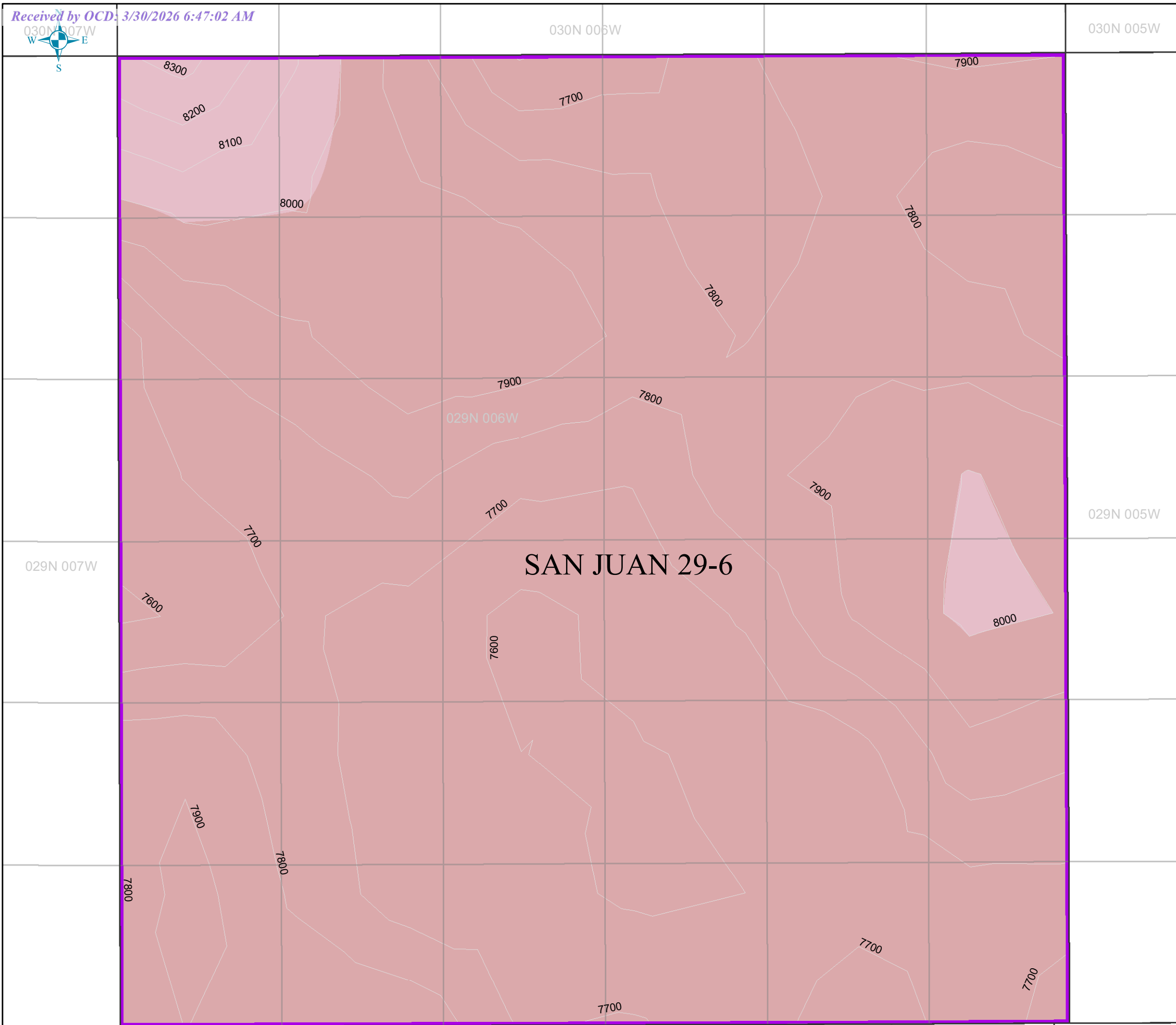

DAKOTA_STRUCTURE

-  8 - 500
-  501 - 1,000
-  1,001 - 1,500
-  1,501 - 2,000
-  2,001 - 2,500
-  2,501 - 3,000
-  3,001 - 3,500
-  3,501 - 4,000
-  4,001 - 4,500
-  4,501 - 5,000
-  5,001 - 5,500
-  5,501 - 6,000
-  6,001 - 6,500
-  6,501 - 7,000
-  7,001 - 7,500
-  7,501 - 8,000
-  8,001 - 8,500
-  8,501 - 9,000
-  9,001 - 9,500













Hilcorp Energy Company

-  FEDERAL UNITS
-  TOWNSHIPS
-  SECTIONS

PICTUREDCLIFFS_ISOPACH

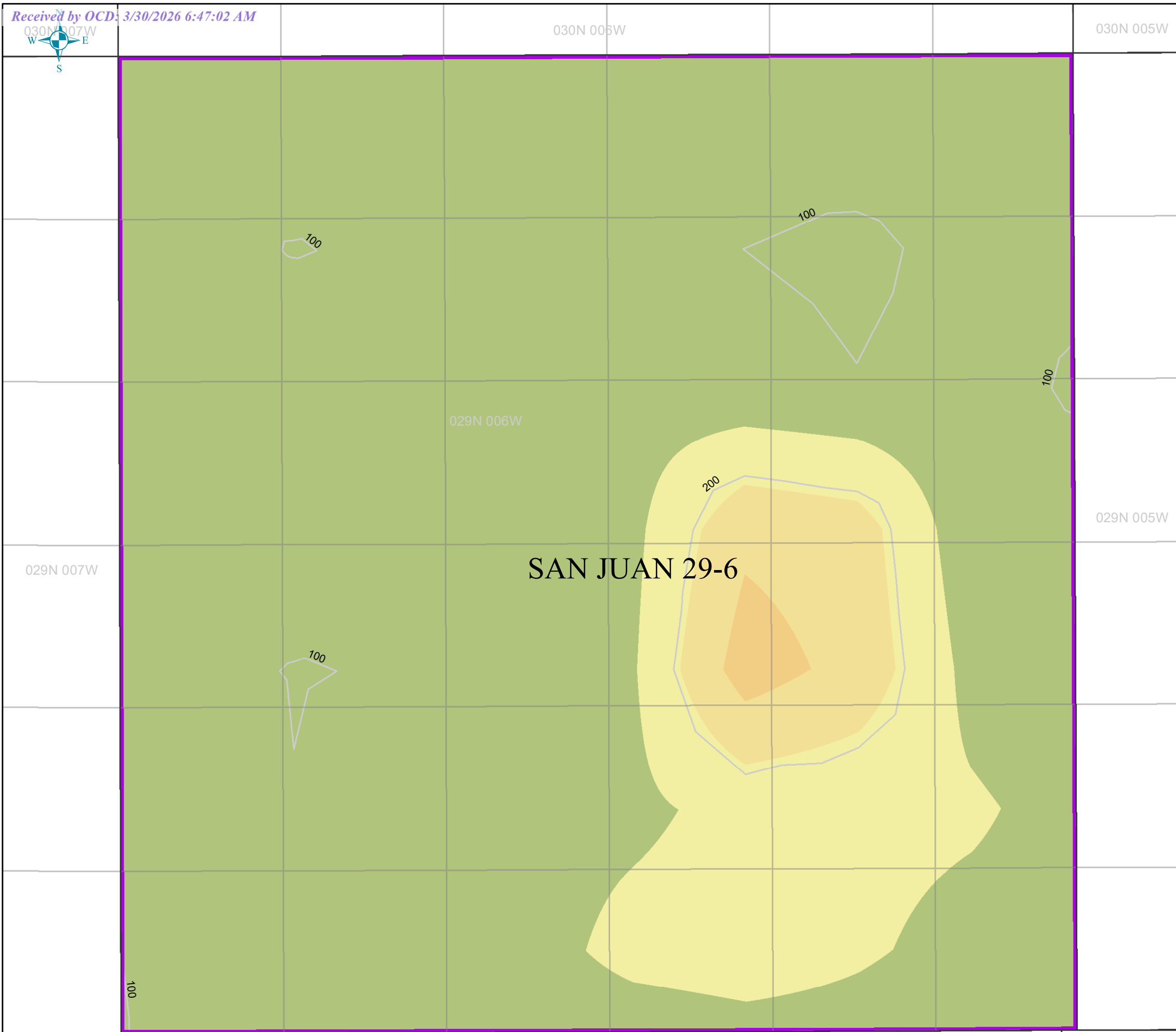

-  30 - 90
-  91 - 150
-  151 - 209
-  210 - 269
-  270 - 329
-  330 - 389
-  390 - 448
-  449 - 508
-  509 - 568











CONFIDENTIAL



Hilcorp Energy Company

-  FEDERAL UNITS
-  TOWNSHIPS
-  SECTIONS

FRUITLAND_ISOPACH

-  7 - 286
-  287 - 565
-  566 - 844
-  845 - 1,123
-  1,124 - 1,402
-  1,403 - 1,681
-  1,682 - 1,960
-  1,961 - 2,239
-  2,240 - 2,518

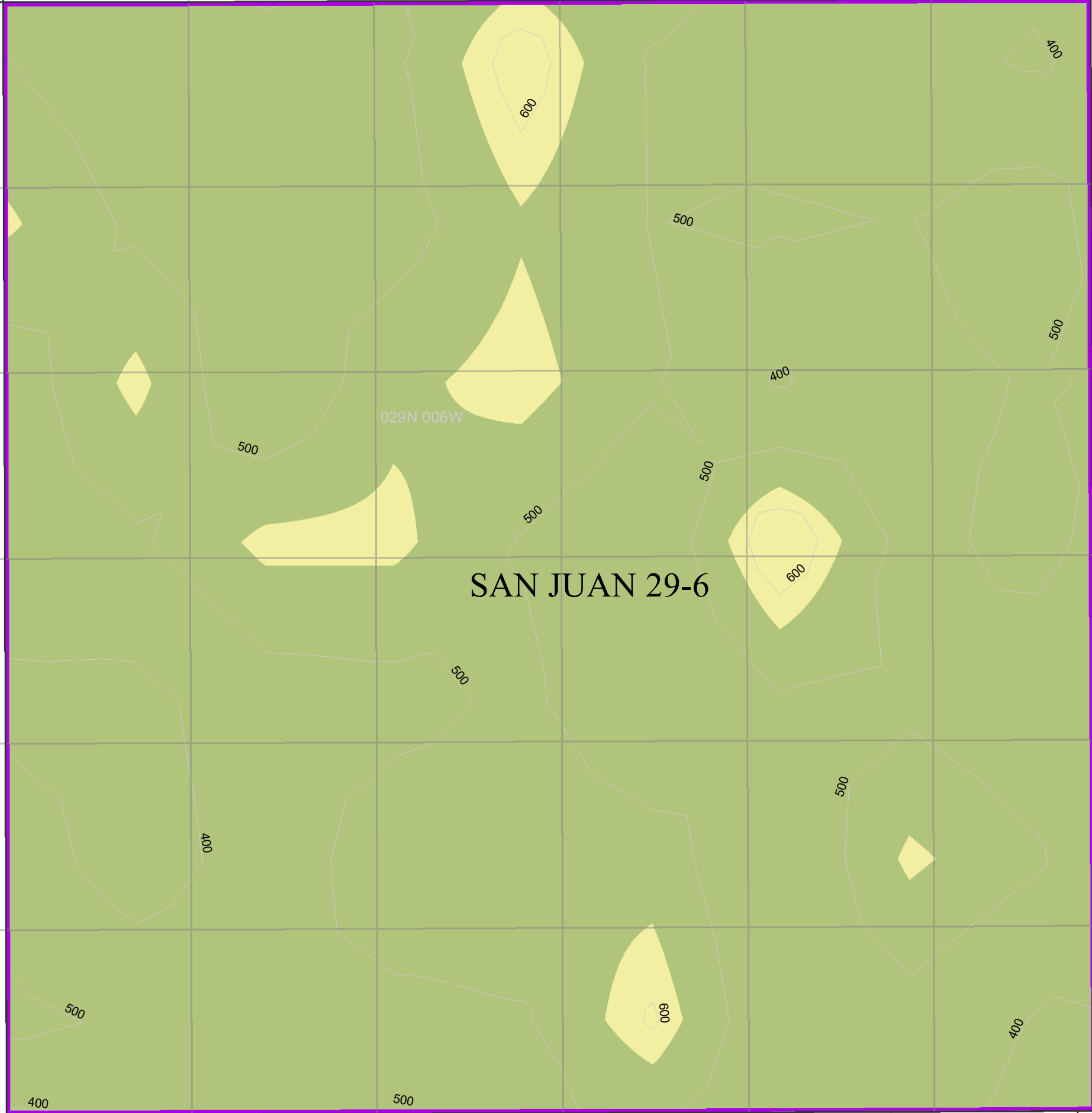

029N 007W

029N 006W

SAN JUAN 29-6

029N 005W

028N 007W

028N 006W



028N 005W

1 Miles









CONFIDENTIAL



Hilcorp Energy Company

-  FEDERAL UNITS
-  TOWNSHIPS
-  SECTIONS

FRUITLAND_STRUCTURE

-  18 - 529
-  530 - 1,041
-  1,042 - 1,552
-  1,553 - 2,063
-  2,064 - 2,575
-  2,576 - 3,086
-  3,087 - 3,597
-  3,598 - 4,109
-  4,110 - 4,620

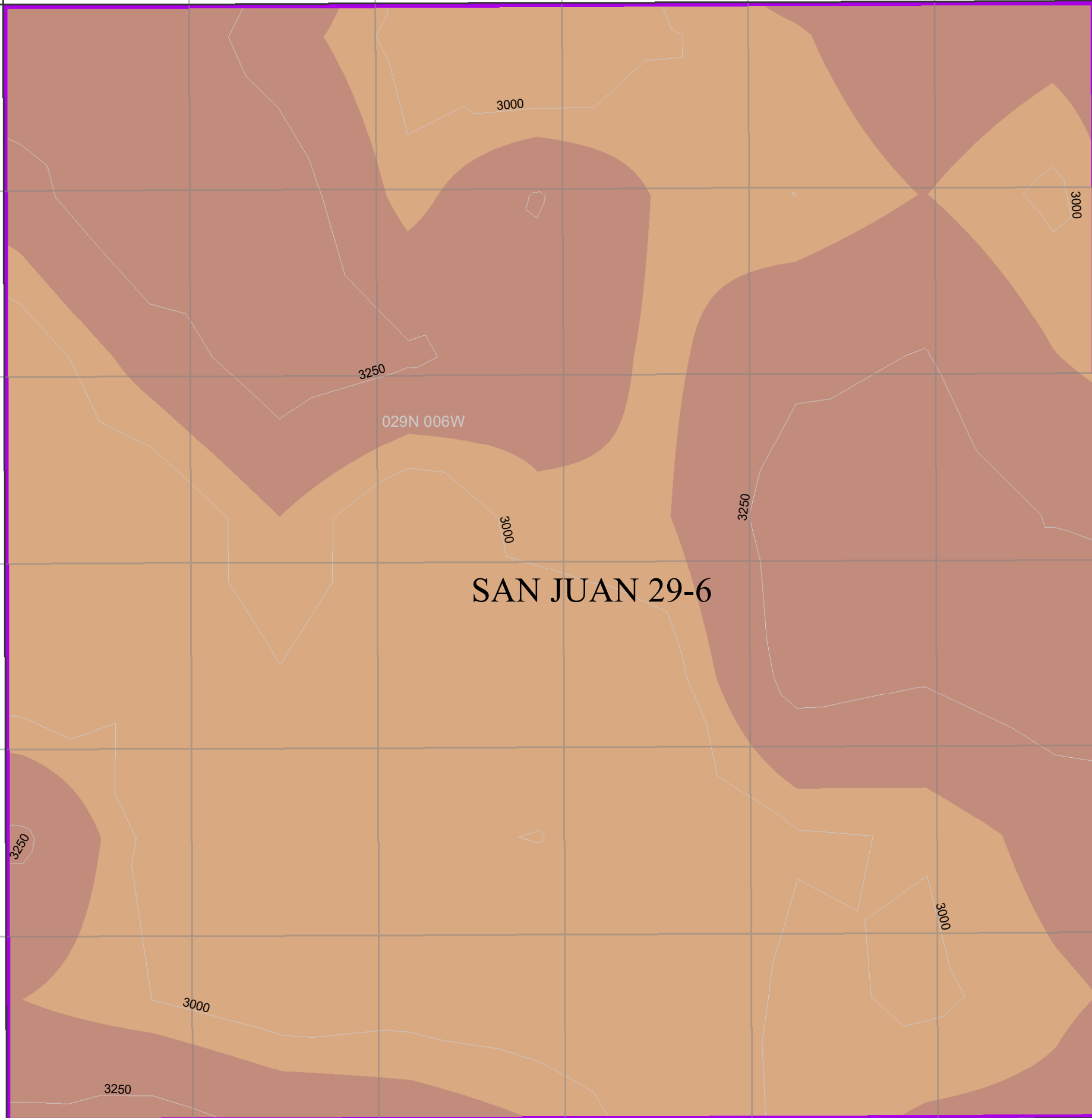





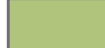
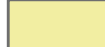
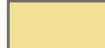
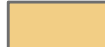

Hilcorp Energy Company

-  FEDERAL UNITS
-  TOWNSHIPS
-  SECTIONS

PICTUREDCLIFFS_STRUCTURE

-  -646 - -24
-  -23 - 597
-  598 - 1,219
-  1,220 - 1,841
-  1,842 - 2,463
-  2,464 - 3,085
-  3,086 - 3,707
-  3,708 - 4,329
-  4,330 - 4,951

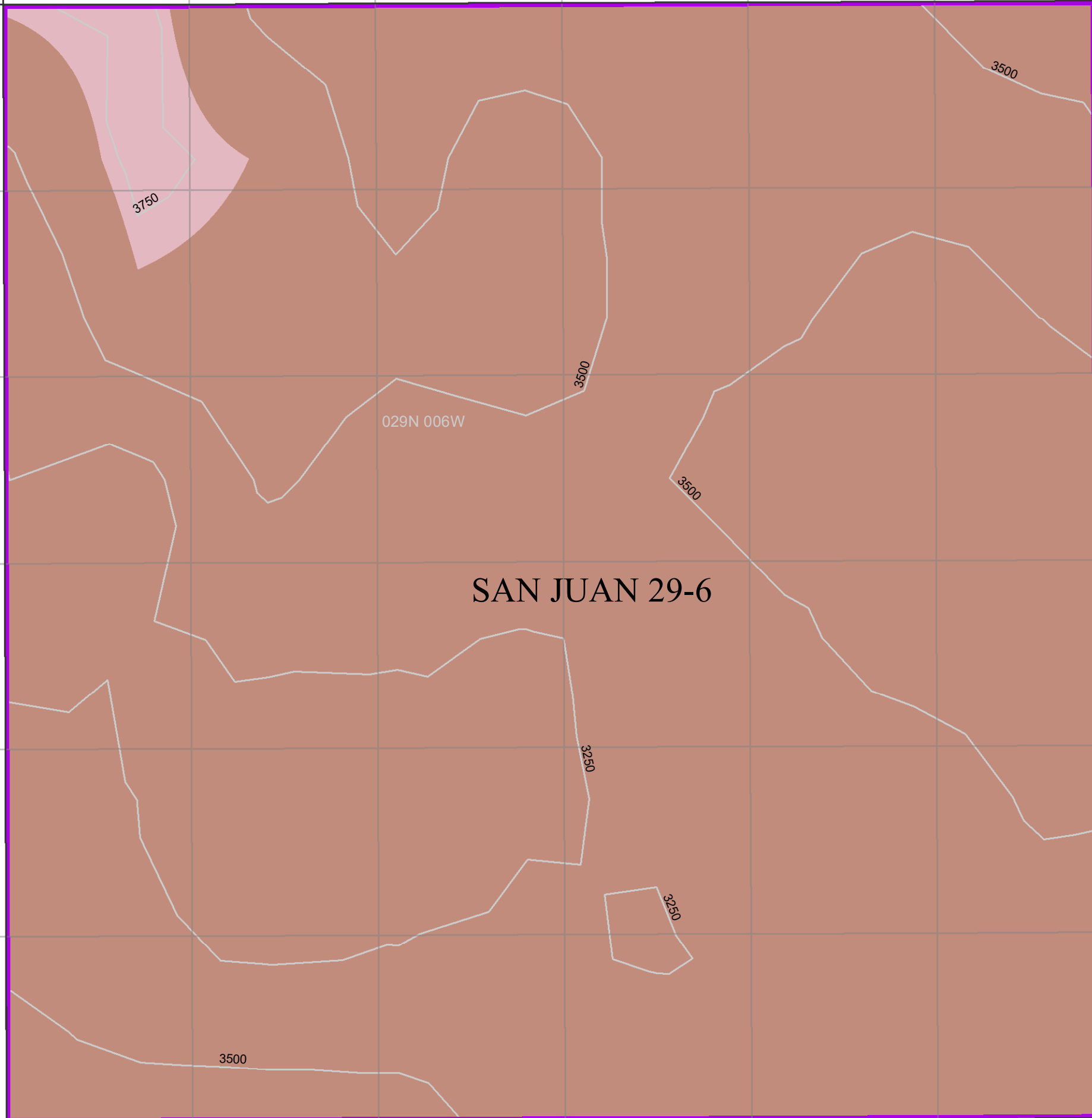

Sante Fe Main Office
Phone: (505) 476-3441

General Information
Phone: (505) 629-6116

Online Phone Directory
<https://www.emnrd.nm.gov/ocd/contact-us>

State of New Mexico
Energy, Minerals and Natural Resources
Oil Conservation Division
1220 S. St Francis Dr.
Santa Fe, NM 87505

CONDITIONS

Action 568687

CONDITIONS

Operator: HILCORP ENERGY COMPANY 1111 Travis Street Houston, TX 77002	OGRID: 372171
	Action Number: 568687
	Action Type: [HEAR] Order Compliance/Progress Report (ORDER COMPLIANCE REPORT)

CONDITIONS

Created By	Condition	Condition Date
dmcclure	ACCEPTED FOR RECORD	4/8/2026