



February 26, 2026

Certified Tracking #: 9214 8969 0099 9790 1854 0199 17

Attn: Kyle Paradis
Bureau of Land Management
301 Dinosaur Trail
Santa Fe, NM 87508

Attn: Commissioner of Public Lands
New Mexico State Land Office
P.O Box 1148
Santa Fe, NM 87504

New Mexico Oil Conservation Division
1220 S. Saint Francis Drive
Santa Fe, NM 87505

Re: 2026 Plan of Development
San Juan 27-5 Unit (NMNM078409X)
Rio Arriba County, New Mexico

Ladies & Gentleman:

Hilcorp Energy Company, as Operator, hereby tenders the enclosed 2026 Plan of Development ("POD") and 2025 summary/review of operations for your review along with accompanying well status lists and participating area production graphs.

In accordance with the subject Unit Agreement, please signify your approval and/or consent by executing and returning a copy of the attached approval page to the undersigned.

If you have any questions or concerns regarding this matter, please do not hesitate to contact me at the email or number provided in the footer below.

Sincerely,

A handwritten signature in blue ink that reads 'Gatewood D. Brown'.

Gatewood D. Brown
Senior Landman – New Mexico

1111 Travis Street, Houston, TX 77002
Phone: (713) 289-2767 gabrown@hilcorp.com



**San Juan 27-5 Unit (NMNM078409X)
2026 PLAN OF DEVELOPMENT APPROVALS**

Bureau of Land Management

Date

New Mexico Oil Conservation Division

Date

New Mexico Commissioner of Public Lands

Date

1111 Travis Street, Houston, TX 77002
Phone: (713) 289-2767 gabrown@hilcorp.com

San Juan 27-5 Unit
2026 Plan of Development

**2026 PLAN OF DEVELOPMENT
SAN JUAN 27-5 UNIT
NMNM-078409X
RIO ARRIBA COUNTY, NEW MEXICO**

Previous Year Operations:

Drilling: Hilcorp Energy Company (“Hilcorp”) did not drill any wells in 2025.

Recompletions: Hilcorp did not recomplete any wells in 2025:

Plug Back: Hilcorp did not plug back any wells in 2025.

Conversions: Hilcorp did not convert any wells in 2025.

Plug & Abandonment: Hilcorp did not plug & abandon any wells in 2025.

Participating Areas

Paying Well Determination: Hilcorp did not submit any well for paying determination in 2025.

PA Application Submitted or Approved: Hilcorp did not submit a PA Application in 2025.

Surface Disturbing Activities: Hilcorp did not create any new surface disturbances in 2025.

Water Use: Hilcorp executed three recompletions and one sidetrack in 2025.

Fresh Water:

Drilling: N/A

Completion: N/A

Fresh Water Storage:

Drilling: N/A

Completion: N/A

Water Transfer:

Drilling: N/A

Completion: N/A

Produced Water:

Drilling: N/A

Completion: N/A

Disposal:

SWD Well Name	API Number	Legal Description
N/A	N/A	N/A

San Juan 27-5 Unit
2026 Plan of Development

2025 Water Disposal Data

Facility	Total (BBL)	Daily Avg (BPD)	Mode of Transport (Piped, Trucked, Both)
N/A	N/A	N/A	N/A

Planned Year Operations:

Drilling: Hilcorp does not anticipate any drilling projects in the San Juan 27-5 Unit during 2026.

Recompletions: Hilcorp anticipates recompleting the following project in 2026.

Well Name	API	Section	Township	Range	Type
SAN JUAN 27-5 UNIT 110N	3003927767	2	27N	05W	FRC PC UPHOLE RECOMPLETE

Sidetrack/Reentry: Hilcorp does not anticipate any sidetrack/reentry projects in the San Juan 27-5 Unit during 2026.

Plug Back Program: Hilcorp does not anticipate any plug-back projects in the San Juan 27-5 Unit during 2026.

Conversion Program: Hilcorp does not anticipate any conversion projects in the San Juan 27-5 Unit during 2026.

Plugging & Abandonment Program: Hilcorp does not anticipate any P&A projects in the San Juan 27-5 Unit during 2026.

Participating Areas

Paying Well Determination Planned: Hilcorp does not anticipate submitting any paying well determinations in 2026.

PA Application Planned: Hilcorp does not anticipate submitting any PA applications in 2026.

Surface Disturbing Activities: Hilcorp does not anticipate submitting any additional surface disturbing activities in 2026.

Water Use: Hilcorp anticipates one (1) recompletion in 2026.

Fresh Water

Drilling: N/A

Completion: Hilcorp anticipates using approximately 1,450 barrels for the one recompletion.

Fresh Water Storage

Drilling: N/A

Completion: N/A

San Juan 27-5 Unit
2026 Plan of Development

Water Transfer

Water will be trucked to each recompletion. No water transfers, poseidon tanks, or lay flat water lines will be utilized.

Disposal:

2026 Water Disposal Estimate (based on 2025)

Facility	Total (BBL)	Daily Avg (BPD)	Mode of Transport (Piped, Trucked, Both)
N/A	N/A	N/A	N/A

HILCORP ENERGY COMPANY - OPERATOR
EXHIBIT A
WELLS ASSOCIATED WITH THE SAN JUAN 27-5 UNIT
RIO ARRIBA COUNTY, NEW MEXICO

Well Name	Well No.	API	State Well Classification	Well Status	Reservoir	OCD Lease Type	Reporting Serial
SAN JUAN 27-5 UNIT	146	3003920462	Gas	PROD	MESAVERDE	State	MV PA - NMNM78409B
SAN JUAN 27-5 UNIT	146	3003920462	Gas	PROD	DAKOTA	State	DK PA - NMNM78409A
SAN JUAN 27-5 UNIT	7	3003907203	Gas	PROD	MESAVERDE	State	MV PA - NMNM78409B
SAN JUAN 27-5 UNIT	111	3003920218	Gas	PROD	DAKOTA	State	DK PA - NMNM78409A
SAN JUAN 27-5 UNIT	15	3003907042	Gas	PROD	PICTURED CLIFFS	State	PC PA - NMNM78409C
SAN JUAN 27-5 UNIT	15	3003907042	Gas	PROD	MESAVERDE	State	MV PA - NMNM78409B
SAN JUAN 27-5 UNIT	40	3003920228	Gas	PROD	DAKOTA	State	DK PA - NMNM78409A
SAN JUAN 27-5 UNIT	40	3003920228	Gas	PROD	MESAVERDE	State	MV PA - NMNM78409B
SAN JUAN 27-5 UNIT	110N	3003927767	Gas	PROD	MESAVERDE	State	MV PA - NMNM78409B
SAN JUAN 27-5 UNIT	110N	3003927767	Gas	PROD	DAKOTA	State	DK PA - NMNM78409A
SAN JUAN 27-5 UNIT	147	3003920686	Gas	PROD	MESAVERDE	State	MV PA - NMNM78409B
SAN JUAN 27-5 UNIT	147	3003920686	Gas	PROD	DAKOTA	State	DK PA - NMNM78409A
SAN JUAN 27-5 UNIT	152	3003920617	Gas	PROD	PICTURED CLIFFS	State	PC PA - NMNM78409C
SAN JUAN 27-5 UNIT	152J	3003926964	Gas	PROD	PICTURED CLIFFS	State	PC PA - NMNM78409C
SAN JUAN 27-5 UNIT	167	3003920660	Gas	PROD	DAKOTA	State	DK PA - NMNM78409A
SAN JUAN 27-5 UNIT	167E	3003929910	Gas	PROD	DAKOTA	State	DK PA - NMNM78409A
SAN JUAN 27-5 UNIT	167M	3003926516	Gas	PROD	MESAVERDE	State	MV PA - NMNM78409B
SAN JUAN 27-5 UNIT	167M	3003926516	Gas	PROD	DAKOTA	State	DK PA - NMNM78409A
SAN JUAN 27-5 UNIT	167P	3003930785	Gas	PROD	DAKOTA	State	DK PA - NMNM78409A
SAN JUAN 27-5 UNIT	167P	3003930785	Gas	PROD	MESAVERDE	State	MV PA - NMNM78409B
SAN JUAN 27-5 UNIT	36	3003906828	Gas	PROD	MESAVERDE	State	MV PA - NMNM78409B

Well Name	Well No.	API	State Well Classification	Well Status	Reservoir	OCD Lease Type	Reporting Serial
SAN JUAN 27-5 UNIT	40M	3003923700	Gas	PROD	MESAVERDE	State	MV PA - NMNM78409B
SAN JUAN 27-5 UNIT	40M	3003923700	Gas	PROD	DAKOTA	State	DK PA - NMNM78409A
SAN JUAN 27-5 UNIT	40N	3003929557	Gas	PROD	DAKOTA	State	DK PA - NMNM78409A
SAN JUAN 27-5 UNIT	40N	3003929557	Gas	PROD	MESAVERDE	State	MV PA - NMNM78409B
SAN JUAN 27-5 UNIT	7B	3003926075	Gas	PROD	MESAVERDE	State	MV PA - NMNM78409B
SAN JUAN 27-5 UNIT	8	3003906806	Gas	PROD	MESAVERDE	State	MV PA - NMNM78409B
SAN JUAN 27-5 UNIT	8A	3003922309	Gas	PROD	MESAVERDE	State	MV PA - NMNM78409B
SAN JUAN 27-5 UNIT	8A	3003922309	Gas	PROD	PICTURED CLIFFS	State	PC PA - NMNM78409C
SAN JUAN 27-5 UNIT	189	3003920868	Gas	PROD	DAKOTA	State	DK PA - NMNM78409A
SAN JUAN 27-5 UNIT	38	3003907078	Gas	PROD	MESAVERDE	State	MV PA - NMNM78409B
SAN JUAN 27-5 UNIT	38	3003907078	Gas	PROD	PICTURED CLIFFS	State	PC PA - NMNM78409C
SAN JUAN 27-5 UNIT	90	3003982362	Gas	PROD	DAKOTA	State	DK PA - NMNM78409A
SAN JUAN 27-5 UNIT	90	3003982362	Gas	PROD	MESAVERDE	State	MV PA - NMNM78409B
SAN JUAN 27-5 UNIT	110E	3003923699	Gas	PROD	MESAVERDE	State	MV PA - NMNM78409B
SAN JUAN 27-5 UNIT	110E	3003923699	Gas	PROD	DAKOTA	State	DK PA - NMNM78409A
SAN JUAN 27-5 UNIT	110P	3003929623	Gas	PROD	MESAVERDE	State	MV PA - NMNM78409B
SAN JUAN 27-5 UNIT	110P	3003929623	Gas	PROD	DAKOTA	State	DK PA - NMNM78409A
SAN JUAN 27-5 UNIT	189M	3003926517	Gas	PROD	DAKOTA	State	DK PA - NMNM78409A
SAN JUAN 27-5 UNIT	189M	3003926517	Gas	PROD	MESAVERDE	State	MV PA - NMNM78409B
SAN JUAN 27-5 UNIT	23	3003907184	Gas	PROD	MESAVERDE	State	MV PA - NMNM78409B
SAN JUAN 27-5 UNIT	23A	3003923870	Gas	PROD	MESAVERDE	State	MV PA - NMNM78409B
SAN JUAN 27-5 UNIT	24A	3003922310	Gas	PROD	PICTURED CLIFFS	State	PC PA - NMNM78409C
SAN JUAN 27-5 UNIT	24A	3003922310	Gas	PROD	MESAVERDE	State	MV PA - NMNM78409B
SAN JUAN 27-5 UNIT	111M	3003925598	Gas	PROD	DAKOTA	State	DK PA - NMNM78409A
SAN JUAN 27-5 UNIT	111M	3003925598	Gas	PROD	MESAVERDE	State	MV PA - NMNM78409B

Well Name	Well No.	API	State Well Classification	Well Status	Reservoir	OCD Lease Type	Reporting Serial
SAN JUAN 27-5 UNIT	111N	3003929622	Gas	PROD	DAKOTA	State	DK PA - NMNM78409A
SAN JUAN 27-5 UNIT	111N	3003929622	Gas	PROD	MESAVERDE	State	MV PA - NMNM78409B
SAN JUAN 27-5 UNIT	146M	3003925975	Gas	PROD	DAKOTA	State	DK PA - NMNM78409A
SAN JUAN 27-5 UNIT	146M	3003925975	Gas	PROD	MESAVERDE	State	MV PA - NMNM78409B
SAN JUAN 27-5 UNIT	151R	3003925974	Gas	PROD	PICTURED CLIFFS	State	PC PA - NMNM78409C
SAN JUAN 27-5 UNIT	18	3003906813	Gas	PROD	PICTURED CLIFFS	State	PC PA - NMNM78409C
SAN JUAN 27-5 UNIT	18	3003906813	Gas	PROD	MESAVERDE	State	MV PA - NMNM78409B
SAN JUAN 27-5 UNIT	189N	3003930679	Gas	PROD	MESAVERDE	State	MV PA - NMNM78409B
SAN JUAN 27-5 UNIT	189N	3003930679	Gas	PROD	DAKOTA	State	DK PA - NMNM78409A
SAN JUAN 27-5 UNIT	24	3003906832	Gas	PROD	PICTURED CLIFFS	State	PC PA - NMNM78409C
SAN JUAN 27-5 UNIT	24	3003906832	Gas	PROD	MESAVERDE	State	MV PA - NMNM78409B
SAN JUAN 27-5 UNIT	40F	3003926528	Gas	PROD	DAKOTA	State	DK PA - NMNM78409A
SAN JUAN 27-5 UNIT	40F	3003926528	Gas	PROD	MESAVERDE	State	MV PA - NMNM78409B
SAN JUAN 27-5 UNIT	90F	3003926535	Gas	PROD	DAKOTA	State	DK PA - NMNM78409A
SAN JUAN 27-5 UNIT	90F	3003926535	Gas	PROD	MESAVERDE	State	MV PA - NMNM78409B
SAN JUAN 27-5 UNIT	90M	3003925774	Gas	PROD	DAKOTA	State	DK PA - NMNM78409A
SAN JUAN 27-5 UNIT	90M	3003925774	Gas	PROD	MESAVERDE	State	MV PA - NMNM78409B
SAN JUAN 27-5 UNIT	90N	3003927570	Gas	PROD	MESAVERDE	State	MV PA - NMNM78409B
SAN JUAN 27-5 UNIT	110	3003920086	Gas	PROD	DAKOTA	State	DK PA - NMNM78409A
SAN JUAN 27-5 UNIT	147M	3003925976	Gas	PROD	DAKOTA	State	DK PA - NMNM78409A
SAN JUAN 27-5 UNIT	147M	3003925976	Gas	PROD	MESAVERDE	State	MV PA - NMNM78409B
SAN JUAN 27-5 UNIT	107	3003920024	Gas	PROD	MESAVERDE	State	MV PA - NMNM78409B
SAN JUAN 27-5 UNIT	107	3003920024	Gas	PROD	DAKOTA	State	DK PA - NMNM78409A
SAN JUAN 27-5 UNIT	108P	3003929613	Gas	PROD	DAKOTA	State	DK PA - NMNM78409A
SAN JUAN 27-5 UNIT	108P	3003929613	Gas	PROD	MESAVERDE	State	MV PA - NMNM78409B

Well Name	Well No.	API	State Well Classification	Well Status	Reservoir	OCD Lease Type	Reporting Serial
SAN JUAN 27-5 UNIT	115M	3003925824	Gas	PROD	DAKOTA	State	DK PA - NMNM78409A
SAN JUAN 27-5 UNIT	115M	3003925824	Gas	PROD	MESAVERDE	State	MV PA - NMNM78409B
SAN JUAN 27-5 UNIT	115N	3003927608	Gas	PROD	MESAVERDE	State	MV PA - NMNM78409B
SAN JUAN 27-5 UNIT	115N	3003927608	Gas	PROD	DAKOTA	State	DK PA - NMNM78409A
SAN JUAN 27-5 UNIT	117	3003920221	Gas	PROD	DAKOTA	State	DK PA - NMNM78409A
SAN JUAN 27-5 UNIT	117	3003920221	Gas	PROD	MESAVERDE	State	MV PA - NMNM78409B
SAN JUAN 27-5 UNIT	119N	3003927620	Gas	PROD	DAKOTA	State	DK PA - NMNM78409A
SAN JUAN 27-5 UNIT	119N	3003927620	Gas	PROD	MESAVERDE	State	MV PA - NMNM78409B
SAN JUAN 27-5 UNIT	120	3003920313	Gas	PROD	MESAVERDE	State	MV PA - NMNM78409B
SAN JUAN 27-5 UNIT	120	3003920313	Gas	PROD	DAKOTA	State	DK PA - NMNM78409A
SAN JUAN 27-5 UNIT	122N	3003927569	Gas	PROD	MESAVERDE	State	MV PA - NMNM78409B
SAN JUAN 27-5 UNIT	122N	3003927569	Gas	PROD	DAKOTA	State	DK PA - NMNM78409A
SAN JUAN 27-5 UNIT	125	3003920387	Gas	PROD	DAKOTA	State	DK PA - NMNM78409A
SAN JUAN 27-5 UNIT	125M	3003929558	Gas	PROD	DAKOTA	State	DK PA - NMNM78409A
SAN JUAN 27-5 UNIT	125M	3003929558	Gas	PROD	MESAVERDE	State	MV PA - NMNM78409B
SAN JUAN 27-5 UNIT	129	3003920368	Gas	PROD	DAKOTA	State	DK PA - NMNM78409A
SAN JUAN 27-5 UNIT	129	3003920368	Gas	PROD	MESAVERDE	State	MV PA - NMNM78409B
SAN JUAN 27-5 UNIT	129M	3003926011	Gas	PROD	DAKOTA	State	DK PA - NMNM78409A
SAN JUAN 27-5 UNIT	129M	3003926011	Gas	PROD	MESAVERDE	State	MV PA - NMNM78409B
SAN JUAN 27-5 UNIT	140M	3003925754	Gas	PROD	MESAVERDE	State	MV PA - NMNM78409B
SAN JUAN 27-5 UNIT	140M	3003925754	Gas	PROD	DAKOTA	State	DK PA - NMNM78409A
SAN JUAN 27-5 UNIT	140N	3003927598	Gas	PROD	DAKOTA	State	DK PA - NMNM78409A
SAN JUAN 27-5 UNIT	140N	3003927598	Gas	PROD	MESAVERDE	State	MV PA - NMNM78409B
SAN JUAN 27-5 UNIT	156Y	3003926414	Gas	PROD	PICTURED CLIFFS	State	PC PA - NMNM78409C
SAN JUAN 27-5 UNIT	164M	3003925775	Gas	PROD	DAKOTA	State	DK PA - NMNM78409A
SAN JUAN 27-5 UNIT	164M	3003925775	Gas	PROD	MESAVERDE	State	MV PA - NMNM78409B
SAN JUAN 27-5 UNIT	166	3003920659	Gas	PROD	DAKOTA	State	DK PA - NMNM78409A

Well Name	Well No.	API	State Well Classification	Well Status	Reservoir	OCD Lease Type	Reporting Serial
SAN JUAN 27-5 UNIT	181	3003920811	Gas	PROD	PICTURED CLIFFS	State	PC PA - NMNM78409C
SAN JUAN 27-5 UNIT	29	3003960067	Gas	PROD	MESAVERDE	State	MV PA - NMNM78409B
SAN JUAN 27-5 UNIT	29	3003960067	Gas	PROD	PICTURED CLIFFS	State	PC PA - NMNM78409C
SAN JUAN 27-5 UNIT	41	3003906979	Gas	PROD	MESAVERDE	State	MV PA - NMNM78409B
SAN JUAN 27-5 UNIT	41	3003906979	Gas	PROD	PICTURED CLIFFS	State	PC PA - NMNM78409C
SAN JUAN 27-5 UNIT	67	3003906837	Gas	PROD	MESAVERDE	State	MV PA - NMNM78409B
SAN JUAN 27-5 UNIT	67	3003906837	Gas	PROD	PICTURED CLIFFS	State	PC PA - NMNM78409C
SAN JUAN 27-5 UNIT	9	3003906993	Gas	PROD	MESAVERDE	State	MV PA - NMNM78409B
SAN JUAN 27-5 UNIT	109M	3003929633	Gas	PROD	DAKOTA	State	DK PA - NMNM78409A
SAN JUAN 27-5 UNIT	109M	3003929633	Gas	PROD	MESAVERDE	State	MV PA - NMNM78409B
SAN JUAN 27-5 UNIT	13	3003906926	Gas	PROD	MESAVERDE	Federal	MV PA - NMNM78409B
SAN JUAN 27-5 UNIT	141	3003920465	Gas	PROD	MANCOS	Federal	Lease Basis
SAN JUAN 27-5 UNIT	141	3003920465	Gas	PROD	DAKOTA	Federal	DK PA - NMNM78409A
SAN JUAN 27-5 UNIT	141	3003920465	Gas	PROD	MESAVERDE	Federal	MV PA - NMNM78409B
SAN JUAN 27-5 UNIT	141M	3003927734	Gas	PROD	DAKOTA	Federal	DK PA - NMNM78409A
SAN JUAN 27-5 UNIT	141M	3003927734	Gas	PROD	MESAVERDE	Federal	MV PA - NMNM78409B
SAN JUAN 27-5 UNIT	141N	3003929733	Gas	PROD	DAKOTA	Federal	DK PA - NMNM78409A
SAN JUAN 27-5 UNIT	141N	3003929733	Gas	PROD	MESAVERDE	Federal	MV PA - NMNM78409B
SAN JUAN 27-5 UNIT	164	3003920621	Gas	PROD	DAKOTA	Federal	DK PA - NMNM78409A
SAN JUAN 27-5 UNIT	164	3003920621	Gas	PROD	MESAVERDE	Federal	MV PA - NMNM78409B
SAN JUAN 27-5 UNIT	166M	3003927017	Gas	PROD	MESAVERDE	Federal	MV PA - NMNM78409B
SAN JUAN 27-5 UNIT	166M	3003927017	Gas	PROD	DAKOTA	Federal	DK PA - NMNM78409A
SAN JUAN 27-5 UNIT	34	3003906869	Gas	PROD	MESAVERDE	Federal	MV PA - NMNM78409B
SAN JUAN 27-5 UNIT	34	3003906869	Gas	PROD	PICTURED CLIFFS	Federal	PC PA - NMNM78409C

Well Name	Well No.	API	State Well Classification	Well Status	Reservoir	OCD Lease Type	Reporting Serial
SAN JUAN 27-5 UNIT	34A	3003923739	Gas	PROD	MESAVERDE	Federal	MV PA - NMNM78409B
SAN JUAN 27-5 UNIT	54	3003982365	Gas	PROD	MESAVERDE	Federal	MV PA - NMNM78409B
SAN JUAN 27-5 UNIT	54	3003982365	Gas	PROD	PICTURED CLIFFS	Federal	PC PA - NMNM78409C
SAN JUAN 27-5 UNIT	67A	3003923704	Gas	PROD	MESAVERDE	Federal	MV PA - NMNM78409B
SAN JUAN 27-5 UNIT	93	3003906774	Gas	PROD	PICTURED CLIFFS	Federal	PC PA - NMNM78409C
SAN JUAN 27-5 UNIT	97	3003906785	Gas	PROD	MESAVERDE	Federal	MV PA - NMNM78409B
SAN JUAN 27-5 UNIT	97	3003906785	Gas	PROD	MANCOS	Federal	Lease Basis
SAN JUAN 27-5 UNIT	97	3003906785	Gas	PROD	DAKOTA	Federal	DK PA - NMNM78409A
SAN JUAN 27-5 UNIT	97M	3003923728	Gas	PROD	DAKOTA	Federal	DK PA - NMNM78409A
SAN JUAN 27-5 UNIT	97M	3003923728	Gas	PROD	MESAVERDE	Federal	MV PA - NMNM78409B
SAN JUAN 27-5 UNIT	97N	3003927757	Gas	PROD	MESAVERDE	Federal	MV PA - NMNM78409B
SAN JUAN 27-5 UNIT	97N	3003927757	Gas	PROD	DAKOTA	Federal	DK PA - NMNM78409A
SAN JUAN 27-5 UNIT	97P	3003929674	Gas	PROD	DAKOTA	Federal	DK PA - NMNM78409A
SAN JUAN 27-5 UNIT	97P	3003929674	Gas	PROD	MESAVERDE	Federal	MV PA - NMNM78409B
SAN JUAN 27-5 UNIT	112	3003920239	Gas	PROD	DAKOTA	Federal	DK PA - NMNM78409A
SAN JUAN 27-5 UNIT	112	3003920239	Gas	PROD	MESAVERDE	Federal	MV PA - NMNM78409B
SAN JUAN 27-5 UNIT	112F	3003926614	Gas	PROD	DAKOTA	Federal	DK PA - NMNM78409A
SAN JUAN 27-5 UNIT	112F	3003926614	Gas	PROD	MESAVERDE	Federal	MV PA - NMNM78409B
SAN JUAN 27-5 UNIT	112M	3003926044	Gas	PROD	MESAVERDE	Federal	MV PA - NMNM78409B
SAN JUAN 27-5 UNIT	112M	3003926044	Gas	PROD	DAKOTA	Federal	DK PA - NMNM78409A
SAN JUAN 27-5 UNIT	126	3003920400	Gas	PROD	DAKOTA	Federal	DK PA - NMNM78409A
SAN JUAN 27-5 UNIT	126	3003920400	Gas	PROD	MESAVERDE	Federal	MV PA - NMNM78409B
SAN JUAN 27-5 UNIT	126E	3003930518	Gas	PROD	MESAVERDE	Federal	MV PA - NMNM78409B
SAN JUAN 27-5 UNIT	126E	3003930518	Gas	PROD	DAKOTA	Federal	DK PA - NMNM78409A
SAN JUAN 27-5 UNIT	126M	3003923756	Gas	PROD	MESAVERDE	Federal	MV PA - NMNM78409B
SAN JUAN 27-5 UNIT	126M	3003923756	Gas	PROD	DAKOTA	Federal	DK PA - NMNM78409A

Well Name	Well No.	API	State Well Classification	Well Status	Reservoir	OCD Lease Type	Reporting Serial
SAN JUAN 27-5 UNIT	137	3003920470	Gas	PROD	DAKOTA	Federal	DK PA - NMNM78409A
SAN JUAN 27-5 UNIT	137	3003920470	Gas	PROD	MESAVERDE	Federal	MV PA - NMNM78409B
SAN JUAN 27-5 UNIT	137E	3003923824	Gas	PROD	DAKOTA	Federal	DK PA - NMNM78409A
SAN JUAN 27-5 UNIT	137F	3003926627	Gas	PROD	MANCOS	Federal	Lease Basis
SAN JUAN 27-5 UNIT	137F	3003926627	Gas	PROD	MESAVERDE	Federal	MV PA - NMNM78409B
SAN JUAN 27-5 UNIT	137F	3003926627	Gas	PROD	DAKOTA	Federal	DK PA - NMNM78409A
SAN JUAN 27-5 UNIT	137P	3003929358	Gas	PROD	DAKOTA	Federal	DK PA - NMNM78409A
SAN JUAN 27-5 UNIT	137P	3003929358	Gas	PROD	MESAVERDE	Federal	MV PA - NMNM78409B
SAN JUAN 27-5 UNIT	150R	3003926453	Gas	PROD	PICTURED CLIFFS	Federal	PC PA - NMNM78409C
SAN JUAN 27-5 UNIT	163	3003920671	Gas	PROD	DAKOTA	Federal	DK PA - NMNM78409A
SAN JUAN 27-5 UNIT	163	3003920671	Gas	PROD	MESAVERDE	Federal	MV PA - NMNM78409B
SAN JUAN 27-5 UNIT	163E	3003930063	Gas	PROD	MESAVERDE	Federal	MV PA - NMNM78409B
SAN JUAN 27-5 UNIT	163E	3003930063	Gas	PROD	DAKOTA	Federal	DK PA - NMNM78409A
SAN JUAN 27-5 UNIT	163M	3003923757	Gas	PROD	DAKOTA	Federal	DK PA - NMNM78409A
SAN JUAN 27-5 UNIT	163M	3003923757	Gas	PROD	MESAVERDE	Federal	MV PA - NMNM78409B
SAN JUAN 27-5 UNIT	163N	3003929609	Gas	PROD	MESAVERDE	Federal	MV PA - NMNM78409B
SAN JUAN 27-5 UNIT	163N	3003929609	Gas	PROD	DAKOTA	Federal	DK PA - NMNM78409A
SAN JUAN 27-5 UNIT	173	3003920869	Gas	PROD	PICTURED CLIFFS	Federal	PC PA - NMNM78409C
SAN JUAN 27-5 UNIT	174	3003920813	Gas	PROD	PICTURED CLIFFS	Federal	PC PA - NMNM78409C
SAN JUAN 27-5 UNIT	175R	3003926610	Gas	PROD	PICTURED CLIFFS	Federal	PC PA - NMNM78409C
SAN JUAN 27-5 UNIT	176	3003920812	Gas	PROD	PICTURED CLIFFS	Federal	PC PA - NMNM78409C
SAN JUAN 27-5 UNIT	2	3003907141	Gas	PROD	MESAVERDE	Federal	MV PA - NMNM78409B
SAN JUAN 27-5 UNIT	2B	3003925830	Gas	PROD	MESAVERDE	Federal	MV PA - NMNM78409B
SAN JUAN 27-5 UNIT	2C	3003925800	Gas	PROD	MESAVERDE	Federal	MV PA - NMNM78409B

Well Name	Well No.	API	State Well Classification	Well Status	Reservoir	OCD Lease Type	Reporting Serial
SAN JUAN 27-5 UNIT	46	3003907112	Gas	PROD	PICTURED CLIFFS	Federal	PC PA - NMNM78409C
SAN JUAN 27-5 UNIT	46	3003907112	Gas	PROD	MESAVERDE	Federal	MV PA - NMNM78409B
SAN JUAN 27-5 UNIT	47	3003907049	Gas	PROD	PICTURED CLIFFS	Federal	PC PA - NMNM78409C
SAN JUAN 27-5 UNIT	47	3003907049	Gas	PROD	MESAVERDE	Federal	MV PA - NMNM78409B
SAN JUAN 27-5 UNIT	49	3003907089	Gas	PROD	MESAVERDE	Federal	MV PA - NMNM78409B
SAN JUAN 27-5 UNIT	49	3003907089	Gas	PROD	PICTURED CLIFFS	Federal	PC PA - NMNM78409C
SAN JUAN 27-5 UNIT	49A	3003923809	Gas	PROD	MESAVERDE	Federal	MV PA - NMNM78409B
SAN JUAN 27-5 UNIT	49A	3003923809	Gas	PROD	PICTURED CLIFFS	Federal	PC PA - NMNM78409C
SAN JUAN 27-5 UNIT	49A	3003923809	Gas	PROD	MESAVERDE	Federal	MV PA - NMNM78409B
SAN JUAN 27-5 UNIT	49A	3003923809	Gas	PROD	PICTURED CLIFFS	Federal	PC PA - NMNM78409C
SAN JUAN 27-5 UNIT	63	3003982360	Gas	PROD	PICTURED CLIFFS	Federal	PC PA - NMNM78409C
SAN JUAN 27-5 UNIT	63	3003982360	Gas	PROD	MESAVERDE	Federal	MV PA - NMNM78409B
SAN JUAN 27-5 UNIT	64	3003907105	Gas	PROD	MESAVERDE	Federal	MV PA - NMNM78409B
SAN JUAN 27-5 UNIT	64	3003907105	Gas	PROD	PICTURED CLIFFS	Federal	PC PA - NMNM78409C
SAN JUAN 27-5 UNIT	64A	3003921842	Gas	PROD	PICTURED CLIFFS	Federal	PC PA - NMNM78409C
SAN JUAN 27-5 UNIT	64A	3003921842	Gas	PROD	MESAVERDE	Federal	MV PA - NMNM78409B
SAN JUAN 27-5 UNIT	69	3003907139	Gas	PROD	MESAVERDE	Federal	MV PA - NMNM78409B
SAN JUAN 27-5 UNIT	69	3003907139	Gas	PROD	DAKOTA	Federal	DK PA - NMNM78409A
SAN JUAN 27-5 UNIT	69M	3003923823	Gas	PROD	DAKOTA	Federal	DK PA - NMNM78409A
SAN JUAN 27-5 UNIT	69M	3003923823	Gas	PROD	MESAVERDE	Federal	MV PA - NMNM78409B
SAN JUAN 27-5 UNIT	69N	3003926973	Gas	PROD	DAKOTA	Federal	DK PA - NMNM78409A
SAN JUAN 27-5 UNIT	69N	3003926973	Gas	PROD	MESAVERDE	Federal	MV PA - NMNM78409B

Well Name	Well No.	API	State Well Classification	Well Status	Reservoir	OCD Lease Type	Reporting Serial
SAN JUAN 27-5 UNIT	70	3003907131	Gas	PROD	DAKOTA	Federal	DK PA - NMNM78409A
SAN JUAN 27-5 UNIT	70	3003907131	Gas	PROD	MESAVERDE	Federal	MV PA - NMNM78409B
SAN JUAN 27-5 UNIT	70F	3003926613	Gas	PROD	DAKOTA	Federal	DK PA - NMNM78409A
SAN JUAN 27-5 UNIT	70F	3003926613	Gas	PROD	MESAVERDE	Federal	MV PA - NMNM78409B
SAN JUAN 27-5 UNIT	70Y	3003927244	Gas	PROD	MESAVERDE	Federal	MV PA - NMNM78409B
SAN JUAN 27-5 UNIT	70Y	3003927244	Gas	PROD	DAKOTA	Federal	DK PA - NMNM78409A
SAN JUAN 27-5 UNIT	76	3003907138	Gas	PROD	PICTURED CLIFFS	Federal	PC PA - NMNM78409C
SAN JUAN 27-5 UNIT	83	3003920208	Gas	PROD	DAKOTA	Federal	DK PA - NMNM78409A
SAN JUAN 27-5 UNIT	83	3003920208	Gas	PROD	MESAVERDE	Federal	MV PA - NMNM78409B
SAN JUAN 27-5 UNIT	83M	3003926292	Gas	PROD	MESAVERDE	Federal	MV PA - NMNM78409B
SAN JUAN 27-5 UNIT	83M	3003926292	Gas	PROD	DAKOTA	Federal	DK PA - NMNM78409A
SAN JUAN 27-5 UNIT	86	3003907114	Gas	PROD	MESAVERDE	Federal	MV PA - NMNM78409B
SAN JUAN 27-5 UNIT	86	3003907114	Gas	PROD	DAKOTA	Federal	DK PA - NMNM78409A
SAN JUAN 27-5 UNIT	86M	3003922394	Gas	PROD	MESAVERDE	Federal	MV PA - NMNM78409B
SAN JUAN 27-5 UNIT	86M	3003922394	Gas	PROD	DAKOTA	Federal	DK PA - NMNM78409A
SAN JUAN 27-5 UNIT	86N	3003927737	Gas	PROD	DAKOTA	Federal	DK PA - NMNM78409A
SAN JUAN 27-5 UNIT	86N	3003927737	Gas	PROD	MESAVERDE	Federal	MV PA - NMNM78409B
SAN JUAN 27-5 UNIT	901	3003930317	Gas	PROD	MESAVERDE	Federal	MV PA - NMNM78409B
SAN JUAN 27-5 UNIT	901	3003930317	Gas	PROD	DAKOTA	Federal	DK PA - NMNM78409A
SAN JUAN 27-5 UNIT	902	3003930301	Gas	PROD	MESAVERDE	Federal	MV PA - NMNM78409B
SAN JUAN 27-5 UNIT	902	3003930301	Gas	PROD	DAKOTA	Federal	DK PA - NMNM78409A
SAN JUAN 27-5 UNIT	903	3003930299	Gas	PROD	DAKOTA	Federal	DK PA - NMNM78409A
SAN JUAN 27-5 UNIT	903	3003930299	Gas	PROD	MESAVERDE	Federal	MV PA - NMNM78409B
SAN JUAN 27-5 UNIT	904	3003930307	Gas	PROD	MESAVERDE	Federal	MV PA - NMNM78409B
SAN JUAN 27-5 UNIT	904	3003930307	Gas	PROD	DAKOTA	Federal	DK PA - NMNM78409A
SAN JUAN 27-5 UNIT	905	3003930310	Gas	PROD	MESAVERDE	Federal	MV PA - NMNM78409B
SAN JUAN 27-5 UNIT	905	3003930310	Gas	PROD	DAKOTA	Federal	DK PA - NMNM78409A

Well Name	Well No.	API	State Well Classification	Well Status	Reservoir	OCD Lease Type	Reporting Serial
SAN JUAN 27-5 UNIT	906	3003930305	Gas	PROD	MESAVERDE	Federal	MV PA - NMNM78409B
SAN JUAN 27-5 UNIT	906	3003930305	Gas	PROD	DAKOTA	Federal	DK PA - NMNM78409A
SAN JUAN 27-5 UNIT	907	3003930302	Gas	PROD	MESAVERDE	Federal	MV PA - NMNM78409B
SAN JUAN 27-5 UNIT	907	3003930302	Gas	PROD	DAKOTA	Federal	DK PA - NMNM78409A
SAN JUAN 27-5 UNIT	908	3003930306	Gas	PROD	DAKOTA	Federal	DK PA - NMNM78409A
SAN JUAN 27-5 UNIT	908	3003930306	Gas	PROD	MESAVERDE	Federal	MV PA - NMNM78409B
SAN JUAN 27-5 UNIT	909	3003930309	Gas	PROD	DAKOTA	Federal	DK PA - NMNM78409A
SAN JUAN 27-5 UNIT	909	3003930309	Gas	PROD	MESAVERDE	Federal	MV PA - NMNM78409B
SAN JUAN 27-5 UNIT	910	3003930351	Gas	PROD	DAKOTA	Federal	DK PA - NMNM78409A
SAN JUAN 27-5 UNIT	910	3003930351	Gas	PROD	MESAVERDE	Federal	MV PA - NMNM78409B
SAN JUAN 27-5 UNIT	911	3003930422	Gas	PROD	MESAVERDE	Federal	MV PA - NMNM78409B
SAN JUAN 27-5 UNIT	911	3003930422	Gas	PROD	DAKOTA	Federal	DK PA - NMNM78409A
SAN JUAN 27-5 UNIT	912	3003930348	Gas	PROD	DAKOTA	Federal	DK PA - NMNM78409A
SAN JUAN 27-5 UNIT	912	3003930348	Gas	PROD	MESAVERDE	Federal	MV PA - NMNM78409B
SAN JUAN 27-5 UNIT	913	3003930318	Gas	PROD	DAKOTA	Federal	DK PA - NMNM78409A
SAN JUAN 27-5 UNIT	914	3003930347	Gas	PROD	MESAVERDE	Federal	MV PA - NMNM78409B
SAN JUAN 27-5 UNIT	914	3003930347	Gas	PROD	DAKOTA	Federal	DK PA - NMNM78409A
SAN JUAN 27-5 UNIT	915	3003930346	Gas	PROD	MESAVERDE	Federal	MV PA - NMNM78409B
SAN JUAN 27-5 UNIT	915	3003930346	Gas	PROD	DAKOTA	Federal	DK PA - NMNM78409A
SAN JUAN 27-5 UNIT	114	3003920238	Gas	PROD	MESAVERDE	Federal	MV PA - NMNM78409B
SAN JUAN 27-5 UNIT	114	3003920238	Gas	PROD	DAKOTA	Federal	DK PA - NMNM78409A
SAN JUAN 27-5 UNIT	114F	3003926594	Gas	PROD	MESAVERDE	Federal	MV PA - NMNM78409B
SAN JUAN 27-5 UNIT	114F	3003926594	Gas	PROD	DAKOTA	Federal	DK PA - NMNM78409A
SAN JUAN 27-5 UNIT	114M	3003925922	Gas	PROD	DAKOTA	Federal	DK PA - NMNM78409A
SAN JUAN 27-5 UNIT	114M	3003925922	Gas	PROD	MESAVERDE	Federal	MV PA - NMNM78409B
SAN JUAN 27-5 UNIT	121M	3003926020	Gas	PROD	DAKOTA	Federal	DK PA - NMNM78409A
SAN JUAN 27-5 UNIT	121M	3003926020	Gas	PROD	MESAVERDE	Federal	MV PA - NMNM78409B

Well Name	Well No.	API	State Well Classification	Well Status	Reservoir	OCD Lease Type	Reporting Serial
SAN JUAN 27-5 UNIT	121P	3003929596	Gas	PROD	MESAVERDE	Federal	MV PA - NMNM78409B
SAN JUAN 27-5 UNIT	121P	3003929596	Gas	PROD	DAKOTA	Federal	DK PA - NMNM78409A
SAN JUAN 27-5 UNIT	123	3003920401	Gas	PROD	DAKOTA	Federal	DK PA - NMNM78409A
SAN JUAN 27-5 UNIT	123	3003920401	Gas	PROD	MESAVERDE	Federal	MV PA - NMNM78409B
SAN JUAN 27-5 UNIT	123F	3003926595	Gas	PROD	MESAVERDE	Federal	MV PA - NMNM78409B
SAN JUAN 27-5 UNIT	123F	3003926595	Gas	PROD	DAKOTA	Federal	DK PA - NMNM78409A
SAN JUAN 27-5 UNIT	123M	3003926087	Gas	PROD	MESAVERDE	Federal	MV PA - NMNM78409B
SAN JUAN 27-5 UNIT	123M	3003926087	Gas	PROD	DAKOTA	Federal	DK PA - NMNM78409A
SAN JUAN 27-5 UNIT	131	3003920394	Gas	PROD	MESAVERDE	Federal	MV PA - NMNM78409B
SAN JUAN 27-5 UNIT	131	3003920394	Gas	PROD	DAKOTA	Federal	DK PA - NMNM78409A
SAN JUAN 27-5 UNIT	131M	3003925934	Gas	PROD	MESAVERDE	Federal	MV PA - NMNM78409B
SAN JUAN 27-5 UNIT	131M	3003925934	Gas	PROD	DAKOTA	Federal	DK PA - NMNM78409A
SAN JUAN 27-5 UNIT	133	3003920402	Gas	PROD	MESAVERDE	Federal	MV PA - NMNM78409B
SAN JUAN 27-5 UNIT	133	3003920402	Gas	PROD	DAKOTA	Federal	DK PA - NMNM78409A
SAN JUAN 27-5 UNIT	133M	3003925978	Gas	PROD	MESAVERDE	Federal	MV PA - NMNM78409B
SAN JUAN 27-5 UNIT	133M	3003925978	Gas	PROD	DAKOTA	Federal	DK PA - NMNM78409A
SAN JUAN 27-5 UNIT	138	3003920463	Gas	PROD	DAKOTA	Federal	DK PA - NMNM78409A
SAN JUAN 27-5 UNIT	138	3003920463	Gas	PROD	MESAVERDE	Federal	MV PA - NMNM78409B
SAN JUAN 27-5 UNIT	138E	3003923758	Gas	PROD	MESAVERDE	Federal	MV PA - NMNM78409B
SAN JUAN 27-5 UNIT	138E	3003923758	Gas	PROD	GALLUP	Federal	Lease Basis - NMSF079392
SAN JUAN 27-5 UNIT	138E	3003923758	Gas	PROD	DAKOTA	Federal	DK PA - NMNM78409A
SAN JUAN 27-5 UNIT	138F	3003926625	Gas	PROD	MESAVERDE	Federal	MV PA - NMNM78409B
SAN JUAN 27-5 UNIT	138F	3003926625	Gas	PROD	DAKOTA	Federal	DK PA - NMNM78409A
SAN JUAN 27-5 UNIT	138P	3003927682	Gas	PROD	MESAVERDE	Federal	MV PA - NMNM78409B
SAN JUAN 27-5 UNIT	138P	3003927682	Gas	PROD	DAKOTA	Federal	DK PA - NMNM78409A
SAN JUAN 27-5 UNIT	139	3003920464	Gas	PROD	MESAVERDE	Federal	MV PA - NMNM78409B
SAN JUAN 27-5 UNIT	139	3003920464	Gas	PROD	DAKOTA	Federal	DK PA - NMNM78409A

Well Name	Well No.	API	State Well Classification	Well Status	Reservoir	OCD Lease Type	Reporting Serial
SAN JUAN 27-5 UNIT	139M	3003923898	Gas	PROD	DAKOTA	Federal	DK PA - NMNM78409A
SAN JUAN 27-5 UNIT	139M	3003923898	Gas	PROD	MESAVERDE	Federal	MV PA - NMNM78409B
SAN JUAN 27-5 UNIT	139N	3003929353	Gas	PROD	DAKOTA	Federal	DK PA - NMNM78409A
SAN JUAN 27-5 UNIT	139N	3003929353	Gas	PROD	MESAVERDE	Federal	MV PA - NMNM78409B
SAN JUAN 27-5 UNIT	139P	3003930786	Gas	PROD	MESAVERDE	Federal	MV PA - NMNM78409B
SAN JUAN 27-5 UNIT	139P	3003930786	Gas	PROD	DAKOTA	Federal	DK PA - NMNM78409A
SAN JUAN 27-5 UNIT	140	3003920457	Gas	PROD	DAKOTA	Federal	DK PA - NMNM78409A
SAN JUAN 27-5 UNIT	165	3003920661	Gas	PROD	DAKOTA	Federal	DK PA - NMNM78409A
SAN JUAN 27-5 UNIT	165M	3003923903	Gas	PROD	MESAVERDE	Federal	MV PA - NMNM78409B
SAN JUAN 27-5 UNIT	165M	3003923903	Gas	PROD	DAKOTA	Federal	DK PA - NMNM78409A
SAN JUAN 27-5 UNIT	165N	3003927637	Gas	PROD	DAKOTA	Federal	DK PA - NMNM78409A
SAN JUAN 27-5 UNIT	165N	3003927637	Gas	PROD	MESAVERDE	Federal	MV PA - NMNM78409B
SAN JUAN 27-5 UNIT	17	3003906876	Gas	PROD	MESAVERDE	Federal	MV PA - NMNM78409B
SAN JUAN 27-5 UNIT	179R	3003926602	Gas	PROD	PICTURED CLIFFS	Federal	PC PA - NMNM78409C
SAN JUAN 27-5 UNIT	180	3003920819	Gas	PROD	PICTURED CLIFFS	Federal	PC PA - NMNM78409C
SAN JUAN 27-5 UNIT	19	3003906961	Gas	PROD	MESAVERDE	Federal	MV PA - NMNM78409B
SAN JUAN 27-5 UNIT	26	3003907093	Gas	PROD	MESAVERDE	Federal	MV PA - NMNM78409B
SAN JUAN 27-5 UNIT	26	3003907093	Gas	PROD	PICTURED CLIFFS	Federal	PC PA - NMNM78409C
SAN JUAN 27-5 UNIT	3	3003907038	Gas	PROD	MESAVERDE	Federal	MV PA - NMNM78409B
SAN JUAN 27-5 UNIT	37	3003907019	Gas	PROD	PICTURED CLIFFS	Federal	PC PA - NMNM78409C
SAN JUAN 27-5 UNIT	37	3003907019	Gas	PROD	MESAVERDE	Federal	MV PA - NMNM78409B
SAN JUAN 27-5 UNIT	4	3003906929	Gas	PROD	MESAVERDE	Federal	MV PA - NMNM78409B
SAN JUAN 27-5 UNIT	48	3003906974	Gas	PROD	MESAVERDE	Federal	MV PA - NMNM78409B
SAN JUAN 27-5 UNIT	48	3003906974	Gas	PROD	PICTURED CLIFFS	Federal	PC PA - NMNM78409C

Well Name	Well No.	API	State Well Classification	Well Status	Reservoir	OCD Lease Type	Reporting Serial
SAN JUAN 27-5 UNIT	50	3003906996	Gas	PROD	PICTURED CLIFFS	Federal	PC PA - NMNM78409C
SAN JUAN 27-5 UNIT	50	3003906996	Gas	PROD	MESAVERDE	Federal	MV PA - NMNM78409B
SAN JUAN 27-5 UNIT	65R	3003926593	Gas	PROD	PICTURED CLIFFS	Federal	PC PA - NMNM78409C
SAN JUAN 27-5 UNIT	1	3003907154	Gas	PROD	MESAVERDE	Federal	MV PA - NMNM78409B
SAN JUAN 27-5 UNIT	1	3003907154	Gas	PROD	DAKOTA	Federal	DK PA - NMNM78409A
SAN JUAN 27-5 UNIT	109	3003920102	Gas	PROD	DAKOTA	Federal	DK PA - NMNM78409A
SAN JUAN 27-5 UNIT	148R	3003926524	Gas	PROD	PICTURED CLIFFS	Federal	PC PA - NMNM78409C
SAN JUAN 27-5 UNIT	149	3003920602	Gas	PROD	PICTURED CLIFFS	Federal	PC PA - NMNM78409C
SAN JUAN 27-5 UNIT	1E	3003925828	Gas	PROD	MESAVERDE	Federal	MV PA - NMNM78409B
SAN JUAN 27-5 UNIT	1E	3003925828	Gas	PROD	DAKOTA	Federal	DK PA - NMNM78409A
SAN JUAN 27-5 UNIT	1M	3003930797	Gas	PROD	MESAVERDE	Federal	MV PA - NMNM78409B
SAN JUAN 27-5 UNIT	1M	3003930797	Gas	PROD	DAKOTA	Federal	DK PA - NMNM78409A
SAN JUAN 27-5 UNIT	21	3003907207	Gas	PROD	PICTURED CLIFFS	Federal	PC PA - NMNM78409C
SAN JUAN 27-5 UNIT	21	3003907207	Gas	PROD	MESAVERDE	Federal	MV PA - NMNM78409B
SAN JUAN 27-5 UNIT	21A	3003921882	Gas	PROD	MESAVERDE	Federal	MV PA - NMNM78409B
SAN JUAN 27-5 UNIT	21A	3003921882	Gas	PROD	PICTURED CLIFFS	Federal	PC PA - NMNM78409C
SAN JUAN 27-5 UNIT	21B	3003925814	Gas	PROD	MESAVERDE	Federal	MV PA - NMNM78409B
SAN JUAN 27-5 UNIT	25	3003907164	Gas	PROD	MESAVERDE	Federal	MV PA - NMNM78409B
SAN JUAN 27-5 UNIT	25A	3003922183	Gas	PROD	MESAVERDE	Federal	MV PA - NMNM78409B
SAN JUAN 27-5 UNIT	25A	3003922183	Gas	PROD	PICTURED CLIFFS	Federal	PC PA - NMNM78409C
SAN JUAN 27-5 UNIT	25B	3003925799	Gas	PROD	MESAVERDE	Federal	MV PA - NMNM78409B
SAN JUAN 27-5 UNIT	45	3003907176	Gas	PROD	MESAVERDE	Federal	MV PA - NMNM78409B

Well Name	Well No.	API	State Well Classification	Well Status	Reservoir	OCD Lease Type	Reporting Serial
SAN JUAN 27-5 UNIT	45	3003907176	Gas	PROD	PICTURED CLIFFS	Federal	PC PA - NMNM78409C
SAN JUAN 27-5 UNIT	45A	3003923702	Gas	PROD	MESAVERDE	Federal	MV PA - NMNM78409B
SAN JUAN 27-5 UNIT	52	3003907155	Gas	PROD	PICTURED CLIFFS	Federal	PC PA - NMNM78409C
SAN JUAN 27-5 UNIT	52	3003907155	Gas	PROD	MESAVERDE	Federal	MV PA - NMNM78409B
SAN JUAN 27-5 UNIT	52A	3003922184	Gas	PROD	MESAVERDE	Federal	MV PA - NMNM78409B
SAN JUAN 27-5 UNIT	52A	3003922184	Gas	PROD	PICTURED CLIFFS	Federal	PC PA - NMNM78409C
SAN JUAN 27-5 UNIT	53	3003907158	Gas	PROD	MESAVERDE	Federal	MV PA - NMNM78409B
SAN JUAN 27-5 UNIT	53	3003907158	Gas	PROD	PICTURED CLIFFS	Federal	PC PA - NMNM78409C
SAN JUAN 27-5 UNIT	53A	3003922185	Gas	PROD	MESAVERDE	Federal	MV PA - NMNM78409B
SAN JUAN 27-5 UNIT	53A	3003922185	Gas	PROD	PICTURED CLIFFS	Federal	PC PA - NMNM78409C
SAN JUAN 27-5 UNIT	59	3003907208	Gas	PROD	DAKOTA	Federal	DK PA - NMNM78409A
SAN JUAN 27-5 UNIT	59	3003907208	Gas	PROD	MESAVERDE	Federal	MV PA - NMNM78409B
SAN JUAN 27-5 UNIT	59B	3003926163	Gas	PROD	MESAVERDE	Federal	MV PA - NMNM78409B
SAN JUAN 27-5 UNIT	59M	3003922224	Gas	PROD	MESAVERDE	Federal	MV PA - NMNM78409B
SAN JUAN 27-5 UNIT	59M	3003922224	Gas	PROD	DAKOTA	Federal	DK PA - NMNM78409A
SAN JUAN 27-5 UNIT	59N	3003930360	Gas	PROD	DAKOTA	Federal	DK PA - NMNM78409A
SAN JUAN 27-5 UNIT	59N	3003930360	Gas	PROD	MESAVERDE	Federal	MV PA - NMNM78409B
SAN JUAN 27-5 UNIT	60	3003907193	Gas	PROD	MESAVERDE	Federal	MV PA - NMNM78409B
SAN JUAN 27-5 UNIT	60A	3003921858	Gas	PROD	PICTURED CLIFFS	Federal	PC PA - NMNM78409C
SAN JUAN 27-5 UNIT	60A	3003921858	Gas	PROD	MESAVERDE	Federal	MV PA - NMNM78409B
SAN JUAN 27-5 UNIT	60B	3003925871	Gas	PROD	MESAVERDE	Federal	MV PA - NMNM78409B
SAN JUAN 27-5 UNIT	61	3003907191	Gas	PROD	MESAVERDE	Federal	MV PA - NMNM78409B
SAN JUAN 27-5 UNIT	61A	3003921859	Gas	PROD	MESAVERDE	Federal	MV PA - NMNM78409B

Well Name	Well No.	API	State Well Classification	Well Status	Reservoir	OCD Lease Type	Reporting Serial
SAN JUAN 27-5 UNIT	61A	3003921859	Gas	PROD	PICTURED CLIFFS	Federal	PC PA - NMNM78409C
SAN JUAN 27-5 UNIT	78	3003907194	Gas	PROD	DAKOTA	Federal	DK PA - NMNM78409A
SAN JUAN 27-5 UNIT	78	3003907194	Gas	PROD	MESAVERDE	Federal	MV PA - NMNM78409B
SAN JUAN 27-5 UNIT	78E	3003922428	Gas	PROD	MESAVERDE	Federal	MV PA - NMNM78409B
SAN JUAN 27-5 UNIT	78E	3003922428	Gas	PROD	DAKOTA	Federal	DK PA - NMNM78409A
SAN JUAN 27-5 UNIT	82	3003907174	Gas	PROD	DAKOTA	Federal	DK PA - NMNM78409A
SAN JUAN 27-5 UNIT	82M	3003926290	Gas	PROD	MESAVERDE	Federal	MV PA - NMNM78409B
SAN JUAN 27-5 UNIT	82M	3003926290	Gas	PROD	DAKOTA	Federal	DK PA - NMNM78409A
SAN JUAN 27-5 UNIT	82N	3003929806	Gas	PROD	MESAVERDE	Federal	MV PA - NMNM78409B
SAN JUAN 27-5 UNIT	82N	3003929806	Gas	PROD	DAKOTA	Federal	DK PA - NMNM78409A
SAN JUAN 27-5 UNIT	84E	3003923683	Gas	PROD	DAKOTA	Federal	DK PA - NMNM78409A
SAN JUAN 27-5 UNIT	84E	3003923683	Gas	PROD	MESAVERDE	Federal	MV PA - NMNM78409B
SAN JUAN 27-5 UNIT	84N	3003930423	Gas	PROD	MESAVERDE	Federal	MV PA - NMNM78409B
SAN JUAN 27-5 UNIT	84N	3003930423	Gas	PROD	DAKOTA	Federal	DK PA - NMNM78409A
SAN JUAN 27-5 UNIT	85	3003982359	Gas	PROD	DAKOTA	Federal	DK PA - NMNM78409A
SAN JUAN 27-5 UNIT	85	3003982359	Gas	PROD	MESAVERDE	Federal	MV PA - NMNM78409B
SAN JUAN 27-5 UNIT	85E	3003925829	Gas	PROD	DAKOTA	Federal	DK PA - NMNM78409A
SAN JUAN 27-5 UNIT	85E	3003925829	Gas	PROD	MESAVERDE	Federal	MV PA - NMNM78409B
SAN JUAN 27-5 UNIT	89	3003907177	Gas	PROD	DAKOTA	Federal	DK PA - NMNM78409A
SAN JUAN 27-5 UNIT	89	3003907177	Gas	PROD	MESAVERDE	Federal	MV PA - NMNM78409B
SAN JUAN 27-5 UNIT	89M	3003926139	Gas	PROD	DAKOTA	Federal	DK PA - NMNM78409A
SAN JUAN 27-5 UNIT	89M	3003926139	Gas	PROD	MESAVERDE	Federal	MV PA - NMNM78409B
SAN JUAN 27-5 UNIT	121	3003920301	Gas	PROD	DAKOTA	Federal	DK PA - NMNM78409A
SAN JUAN 27-5 UNIT	121	3003920301	Gas	PROD	MESAVERDE	Federal	MV PA - NMNM78409B
SAN JUAN 27-5 UNIT	121N	3003927639	Gas	PROD	MESAVERDE	Federal	MV PA - NMNM78409B
SAN JUAN 27-5 UNIT	121N	3003927639	Gas	PROD	DAKOTA	Federal	DK PA - NMNM78409A
SAN JUAN 27-5 UNIT	122	3003920388	Gas	PROD	MESAVERDE	Federal	MV PA - NMNM78409B

Well Name	Well No.	API	State Well Classification	Well Status	Reservoir	OCD Lease Type	Reporting Serial
SAN JUAN 27-5 UNIT	122	3003920388	Gas	PROD	DAKOTA	Federal	DK PA - NMNM78409A
SAN JUAN 27-5 UNIT	122M	3003926079	Gas	PROD	DAKOTA	Federal	DK PA - NMNM78409A
SAN JUAN 27-5 UNIT	122M	3003926079	Gas	PROD	MESAVERDE	Federal	MV PA - NMNM78409B
SAN JUAN 27-5 UNIT	122P	3003927755	Gas	PROD	DAKOTA	Federal	DK PA - NMNM78409A
SAN JUAN 27-5 UNIT	122P	3003927755	Gas	PROD	MESAVERDE	Federal	MV PA - NMNM78409B
SAN JUAN 27-5 UNIT	124	3003920361	Gas	PROD	DAKOTA	Federal	DK PA - NMNM78409A
SAN JUAN 27-5 UNIT	124M	3003926050	Gas	PROD	DAKOTA	Federal	DK PA - NMNM78409A
SAN JUAN 27-5 UNIT	124M	3003926050	Gas	PROD	MESAVERDE	Federal	MV PA - NMNM78409B
SAN JUAN 27-5 UNIT	124N	3003927654	Gas	PROD	DAKOTA	Federal	DK PA - NMNM78409A
SAN JUAN 27-5 UNIT	124N	3003927654	Gas	PROD	MESAVERDE	Federal	MV PA - NMNM78409B
SAN JUAN 27-5 UNIT	124P	3003927689	Gas	PROD	DAKOTA	Federal	DK PA - NMNM78409A
SAN JUAN 27-5 UNIT	124P	3003927689	Gas	PROD	MESAVERDE	Federal	MV PA - NMNM78409B
SAN JUAN 27-5 UNIT	125E	3003923899	Gas	PROD	MESAVERDE	Federal	MV PA - NMNM78409B
SAN JUAN 27-5 UNIT	125E	3003923899	Gas	PROD	DAKOTA	Federal	DK PA - NMNM78409A
SAN JUAN 27-5 UNIT	125N	3003927690	Gas	PROD	DAKOTA	Federal	DK PA - NMNM78409A
SAN JUAN 27-5 UNIT	125N	3003927690	Gas	PROD	MESAVERDE	Federal	MV PA - NMNM78409B
SAN JUAN 27-5 UNIT	128	3003920363	Gas	PROD	MESAVERDE	Federal	MV PA - NMNM78409B
SAN JUAN 27-5 UNIT	128	3003920363	Gas	PROD	DAKOTA	Federal	DK PA - NMNM78409A
SAN JUAN 27-5 UNIT	142	3003920466	Gas	PROD	DAKOTA	Federal	DK PA - NMNM78409A
SAN JUAN 27-5 UNIT	142	3003920466	Gas	PROD	MESAVERDE	Federal	MV PA - NMNM78409B
SAN JUAN 27-5 UNIT	142E	3003930304	Gas	PROD	DAKOTA	Federal	DK PA - NMNM78409A
SAN JUAN 27-5 UNIT	142M	3003926257	Gas	PROD	MESAVERDE	Federal	MV PA - NMNM78409B
SAN JUAN 27-5 UNIT	142M	3003926257	Gas	PROD	DAKOTA	Federal	DK PA - NMNM78409A
SAN JUAN 27-5 UNIT	143	3003920469	Gas	PROD	DAKOTA	Federal	DK PA - NMNM78409A
SAN JUAN 27-5 UNIT	143M	3003926294	Gas	PROD	MESAVERDE	Federal	MV PA - NMNM78409B
SAN JUAN 27-5 UNIT	143M	3003926294	Gas	PROD	DAKOTA	Federal	DK PA - NMNM78409A
SAN JUAN 27-5 UNIT	143N	3003930782	Gas	PROD	DAKOTA	Federal	DK PA - NMNM78409A

Well Name	Well No.	API	State Well Classification	Well Status	Reservoir	OCD Lease Type	Reporting Serial
SAN JUAN 27-5 UNIT	143N	3003930782	Gas	PROD	MESAVERDE	Federal	MV PA - NMNM78409B
SAN JUAN 27-5 UNIT	153R	3003926533	Gas	PROD	PICTURED CLIFFS	Federal	PC PA - NMNM78409C
SAN JUAN 27-5 UNIT	154R	3003927277	Gas	PROD	PICTURED CLIFFS	Federal	PC PA - NMNM78409C
SAN JUAN 27-5 UNIT	169	3003920663	Gas	PROD	MESAVERDE	Federal	MV PA - NMNM78409B
SAN JUAN 27-5 UNIT	169	3003920663	Gas	PROD	MANCOS	Federal	Lease Basis
SAN JUAN 27-5 UNIT	169	3003920663	Gas	PROD	DAKOTA	Federal	DK PA - NMNM78409A
SAN JUAN 27-5 UNIT	169M	3003927638	Gas	PROD	DAKOTA	Federal	DK PA - NMNM78409A
SAN JUAN 27-5 UNIT	169M	3003927638	Gas	PROD	MESAVERDE	Federal	MV PA - NMNM78409B
SAN JUAN 27-5 UNIT	170	3003920662	Gas	PROD	DAKOTA	Federal	DK PA - NMNM78409A
SAN JUAN 27-5 UNIT	170	3003920662	Gas	PROD	MANCOS	Federal	Lease Basis
SAN JUAN 27-5 UNIT	170	3003920662	Gas	PROD	MESAVERDE	Federal	MV PA - NMNM78409B
SAN JUAN 27-5 UNIT	170M	3003926295	Gas	PROD	MESAVERDE	Federal	MV PA - NMNM78409B
SAN JUAN 27-5 UNIT	170M	3003926295	Gas	PROD	DAKOTA	Federal	DK PA - NMNM78409A
SAN JUAN 27-5 UNIT	170N	3003926270	Gas	PROD	DAKOTA	Federal	DK PA - NMNM78409A
SAN JUAN 27-5 UNIT	170N	3003926270	Gas	PROD	MESAVERDE	Federal	MV PA - NMNM78409B
SAN JUAN 27-5 UNIT	30	3003907000	Gas	PROD	PICTURED CLIFFS	Federal	PC PA - NMNM78409C
SAN JUAN 27-5 UNIT	35	3003906786	Gas	PROD	MESAVERDE	Federal	MV PA - NMNM78409B
SAN JUAN 27-5 UNIT	35	3003906786	Gas	PROD	PICTURED CLIFFS	Federal	PC PA - NMNM78409C
SAN JUAN 27-5 UNIT	35A	3003922358	Gas	PROD	PICTURED CLIFFS	Federal	PC PA - NMNM78409C
SAN JUAN 27-5 UNIT	35A	3003922358	Gas	PROD	MESAVERDE	Federal	MV PA - NMNM78409B
SAN JUAN 27-5 UNIT	5	3003906826	Gas	PROD	MESAVERDE	Federal	MV PA - NMNM78409B
SAN JUAN 27-5 UNIT	51	3003906888	Gas	PROD	MESAVERDE	Federal	MV PA - NMNM78409B
SAN JUAN 27-5 UNIT	51	3003906888	Gas	PROD	PICTURED CLIFFS	Federal	PC PA - NMNM78409C

Well Name	Well No.	API	State Well Classification	Well Status	Reservoir	OCD Lease Type	Reporting Serial
SAN JUAN 27-5 UNIT	56A	3003922378	Gas	PROD	MESAVERDE	Federal	MV PA - NMNM78409B
SAN JUAN 27-5 UNIT	56A	3003922378	Gas	PROD	PICTURED CLIFFS	Federal	PC PA - NMNM78409C
SAN JUAN 27-5 UNIT	5A	3003922107	Gas	PROD	PICTURED CLIFFS	Federal	PC PA - NMNM78409C
SAN JUAN 27-5 UNIT	5A	3003922107	Gas	PROD	MESAVERDE	Federal	MV PA - NMNM78409B
SAN JUAN 27-5 UNIT	66	3003906878	Gas	PROD	MESAVERDE	Federal	MV PA - NMNM78409B
SAN JUAN 27-5 UNIT	68	3003906847	Gas	PROD	PICTURED CLIFFS	Federal	PC PA - NMNM78409C
SAN JUAN 27-5 UNIT	68	3003906847	Gas	PROD	MESAVERDE	Federal	MV PA - NMNM78409B
SAN JUAN 27-5 UNIT	68A	3003922106	Gas	PROD	PICTURED CLIFFS	Federal	PC PA - NMNM78409C
SAN JUAN 27-5 UNIT	68A	3003922106	Gas	PROD	MESAVERDE	Federal	MV PA - NMNM78409B
SAN JUAN 27-5 UNIT	68B	3003926123	Gas	PROD	MESAVERDE	Federal	MV PA - NMNM78409B
SAN JUAN 27-5 UNIT	71	3003982364	Gas	PROD	PICTURED CLIFFS	Federal	PC PA - NMNM78409C
SAN JUAN 27-5 UNIT	71	3003982364	Gas	PROD	MESAVERDE	Federal	MV PA - NMNM78409B
SAN JUAN 27-5 UNIT	79M	3003926019	Gas	PROD	DAKOTA	Federal	DK PA - NMNM78409A
SAN JUAN 27-5 UNIT	79M	3003926019	Gas	PROD	MESAVERDE	Federal	MV PA - NMNM78409B
SAN JUAN 27-5 UNIT	79N	3003927628	Gas	PROD	MESAVERDE	Federal	MV PA - NMNM78409B
SAN JUAN 27-5 UNIT	79N	3003927628	Gas	PROD	DAKOTA	Federal	DK PA - NMNM78409A
SAN JUAN 27-5 UNIT	108E	3003923910	Gas	PROD	MESAVERDE	Federal	MV PA - NMNM78409B
SAN JUAN 27-5 UNIT	108E	3003923910	Gas	PROD	DAKOTA	Federal	DK PA - NMNM78409A
SAN JUAN 27-5 UNIT	108N	3003926933	Gas	PROD	DAKOTA	Federal	DK PA - NMNM78409A
SAN JUAN 27-5 UNIT	108N	3003926933	Gas	PROD	MESAVERDE	Federal	MV PA - NMNM78409B
SAN JUAN 27-5 UNIT	11	3003906914	Gas	PROD	MESAVERDE	Federal	MV PA - NMNM78409B
SAN JUAN 27-5 UNIT	11	3003906914	Gas	PROD	PICTURED CLIFFS	Federal	PC PA - NMNM78409C
SAN JUAN 27-5 UNIT	117M	3003923703	Gas	PROD	DAKOTA	Federal	DK PA - NMNM78409A

Well Name	Well No.	API	State Well Classification	Well Status	Reservoir	OCD Lease Type	Reporting Serial
SAN JUAN 27-5 UNIT	117M	3003923703	Gas	PROD	MESAVERDE	Federal	MV PA - NMNM78409B
SAN JUAN 27-5 UNIT	117N	3003930960	Gas	PROD	MESAVERDE	Federal	MV PA - NMNM78409B
SAN JUAN 27-5 UNIT	117N	3003930960	Gas	PROD	DAKOTA	Federal	DK PA - NMNM78409A
SAN JUAN 27-5 UNIT	118	3003920318	Gas	PROD	DAKOTA	Federal	DK PA - NMNM78409A
SAN JUAN 27-5 UNIT	118	3003920318	Gas	PROD	MESAVERDE	Federal	MV PA - NMNM78409B
SAN JUAN 27-5 UNIT	118E	3003923900	Gas	PROD	MESAVERDE	Federal	MV PA - NMNM78409B
SAN JUAN 27-5 UNIT	118E	3003923900	Gas	PROD	DAKOTA	Federal	DK PA - NMNM78409A
SAN JUAN 27-5 UNIT	118M	3003929756	Gas	PROD	DAKOTA	Federal	DK PA - NMNM78409A
SAN JUAN 27-5 UNIT	118M	3003929756	Gas	PROD	MESAVERDE	Federal	MV PA - NMNM78409B
SAN JUAN 27-5 UNIT	128M	3003926092	Gas	PROD	MESAVERDE	Federal	MV PA - NMNM78409B
SAN JUAN 27-5 UNIT	128M	3003926092	Gas	PROD	DAKOTA	Federal	DK PA - NMNM78409A
SAN JUAN 27-5 UNIT	128N	3003930611	Gas	PROD	MESAVERDE	Federal	MV PA - NMNM78409B
SAN JUAN 27-5 UNIT	128N	3003930611	Gas	PROD	MANCOS	Federal	Lease Basis - NMNM112695
SAN JUAN 27-5 UNIT	128N	3003930611	Gas	PROD	DAKOTA	Federal	DK PA - NMNM78409A
SAN JUAN 27-5 UNIT	155	3003920623	Gas	PROD	PICTURED CLIFFS	Federal	PC PA - NMNM78409C
SAN JUAN 27-5 UNIT	196	3003923348	Gas	PROD	MESAVERDE	Federal	MV PA - NMNM78409B
SAN JUAN 27-5 UNIT	42	3003906959	Gas	PROD	MESAVERDE	Federal	MV PA - NMNM78409B
SAN JUAN 27-5 UNIT	42	3003906959	Gas	PROD	PICTURED CLIFFS	Federal	PC PA - NMNM78409C
SAN JUAN 27-5 UNIT	79	3003920366	Gas	PROD	DAKOTA	Federal	DK PA - NMNM78409A
SAN JUAN 27-5 UNIT	79	3003920366	Gas	PROD	MESAVERDE	Federal	MV PA - NMNM78409B
SAN JUAN 27-5 UNIT	79E	3003930000	Gas	PROD	DAKOTA	Federal	DK PA - NMNM78409A
SAN JUAN 27-5 UNIT	80	3003982363	Gas	PROD	PICTURED CLIFFS	Federal	PC PA - NMNM78409C
SAN JUAN 27-5 UNIT	96A	3003926089	Gas	PROD	MESAVERDE	Federal	MV PA - NMNM78409B
SAN JUAN 27-5 UNIT	12	3003960085	Gas	PROD	MESAVERDE	Federal	MV PA - NMNM78409B
SAN JUAN 27-5 UNIT	144	3003920467	Gas	PROD	DAKOTA	Federal	DK PA - NMNM78409A

Well Name	Well No.	API	State Well Classification	Well Status	Reservoir	OCD Lease Type	Reporting Serial
SAN JUAN 27-5 UNIT	145	3003920468	Gas	PROD	DAKOTA	Federal	DK PA - NMNM78409A
SAN JUAN 27-5 UNIT	20	3003906844	Gas	PROD	MESAVERDE	Federal	MV PA - NMNM78409B
SAN JUAN 27-5 UNIT	20	3003906844	Gas	PROD	PICTURED CLIFFS	Federal	PC PA - NMNM78409C
SAN JUAN 27-5 UNIT	100	3003908114	Gas	PROD	MESAVERDE	Federal	MV PA - NMNM78409B
SAN JUAN 27-5 UNIT	100	3003908114	Gas	PROD	DAKOTA	Federal	DK PA - NMNM78409A
SAN JUAN 27-5 UNIT	100M	3003925591	Gas	PROD	MESAVERDE	Federal	MV PA - NMNM78409B
SAN JUAN 27-5 UNIT	100M	3003925591	Gas	PROD	DAKOTA	Federal	DK PA - NMNM78409A
SAN JUAN 27-5 UNIT	100N	3003930798	Gas	PROD	MESAVERDE	Federal	MV PA - NMNM78409B
SAN JUAN 27-5 UNIT	100N	3003930798	Gas	PROD	DAKOTA	Federal	DK PA - NMNM78409A
SAN JUAN 27-5 UNIT	102	3003920059	Gas	PROD	DAKOTA	Federal	DK PA - NMNM78409A
SAN JUAN 27-5 UNIT	102M	3003923896	Gas	PROD	MESAVERDE	Federal	MV PA - NMNM78409B
SAN JUAN 27-5 UNIT	102M	3003923896	Gas	PROD	DAKOTA	Federal	DK PA - NMNM78409A
SAN JUAN 27-5 UNIT	102N	3003927683	Gas	PROD	DAKOTA	Federal	DK PA - NMNM78409A
SAN JUAN 27-5 UNIT	102N	3003927683	Gas	PROD	MESAVERDE	Federal	MV PA - NMNM78409B
SAN JUAN 27-5 UNIT	102P	3003929827	Gas	PROD	DAKOTA	Federal	DK PA - NMNM78409A
SAN JUAN 27-5 UNIT	102P	3003929827	Gas	PROD	MESAVERDE	Federal	MV PA - NMNM78409B
SAN JUAN 27-5 UNIT	104	3003920049	Gas	PROD	MESAVERDE	Federal	MV PA - NMNM78409B
SAN JUAN 27-5 UNIT	104	3003920049	Gas	PROD	DAKOTA	Federal	DK PA - NMNM78409A
SAN JUAN 27-5 UNIT	104M	3003925910	Gas	PROD	MESAVERDE	Federal	MV PA - NMNM78409B
SAN JUAN 27-5 UNIT	104M	3003925910	Gas	PROD	DAKOTA	Federal	DK PA - NMNM78409A
SAN JUAN 27-5 UNIT	104N	3003929824	Gas	PROD	MESAVERDE	Federal	MV PA - NMNM78409B
SAN JUAN 27-5 UNIT	104N	3003929824	Gas	PROD	DAKOTA	Federal	DK PA - NMNM78409A
SAN JUAN 27-5 UNIT	105M	3003922435	Gas	PROD	DAKOTA	Federal	DK PA - NMNM78409A
SAN JUAN 27-5 UNIT	105M	3003922435	Gas	PROD	MESAVERDE	Federal	MV PA - NMNM78409B
SAN JUAN 27-5 UNIT	105N	3003927276	Gas	PROD	DAKOTA	Federal	DK PA - NMNM78409A
SAN JUAN 27-5 UNIT	105N	3003927276	Gas	PROD	MESAVERDE	Federal	MV PA - NMNM78409B
SAN JUAN 27-5 UNIT	106	3003920025	Gas	PROD	MESAVERDE	Federal	MV PA - NMNM78409B

Well Name	Well No.	API	State Well Classification	Well Status	Reservoir	OCD Lease Type	Reporting Serial
SAN JUAN 27-5 UNIT	106	3003920025	Gas	PROD	DAKOTA	Federal	DK PA - NMNM78409A
SAN JUAN 27-5 UNIT	106M	3003926036	Gas	PROD	DAKOTA	Federal	DK PA - NMNM78409A
SAN JUAN 27-5 UNIT	106M	3003926036	Gas	PROD	MESAVERDE	Federal	MV PA - NMNM78409B
SAN JUAN 27-5 UNIT	106N	3003927736	Gas	PROD	DAKOTA	Federal	DK PA - NMNM78409A
SAN JUAN 27-5 UNIT	106N	3003927736	Gas	PROD	MESAVERDE	Federal	MV PA - NMNM78409B
SAN JUAN 27-5 UNIT	14	3003907142	Gas	PROD	MESAVERDE	Federal	MV PA - NMNM78409B
SAN JUAN 27-5 UNIT	39	3003907148	Gas	PROD	PICTURED CLIFFS	Federal	PC PA - NMNM78409C
SAN JUAN 27-5 UNIT	39	3003907148	Gas	PROD	MESAVERDE	Federal	MV PA - NMNM78409B
SAN JUAN 27-5 UNIT	55	3003907205	Gas	PROD	MESAVERDE	Federal	MV PA - NMNM78409B
SAN JUAN 27-5 UNIT	88	3003982361	Gas	PROD	MESAVERDE	Federal	MV PA - NMNM78409B
SAN JUAN 27-5 UNIT	99	3003925255	Gas	PROD	DAKOTA	Federal	DK PA - NMNM78409A
SAN JUAN 27-5 UNIT	101	3003908099	Gas	PROD	DAKOTA	Federal	DK PA - NMNM78409A
SAN JUAN 27-5 UNIT	101A	3003923906	Gas	PROD	MESAVERDE	Federal	MV PA - NMNM78409B
SAN JUAN 27-5 UNIT	101B	3003925889	Gas	PROD	MESAVERDE	Federal	MV PA - NMNM78409B
SAN JUAN 27-5 UNIT	101E	3003922516	Gas	PROD	MESAVERDE	Federal	MV PA - NMNM78409B
SAN JUAN 27-5 UNIT	101E	3003922516	Gas	PROD	DAKOTA	Federal	DK PA - NMNM78409A
SAN JUAN 27-5 UNIT	105	3003920031	Gas	PROD	DAKOTA	Federal	DK PA - NMNM78409A
SAN JUAN 27-5 UNIT	105	3003920031	Gas	PROD	MESAVERDE	Federal	MV PA - NMNM78409B
SAN JUAN 27-5 UNIT	105P	3003929675	Gas	PROD	DAKOTA	Federal	DK PA - NMNM78409A
SAN JUAN 27-5 UNIT	105P	3003929675	Gas	PROD	MESAVERDE	Federal	MV PA - NMNM78409B
SAN JUAN 27-5 UNIT	113	3003920201	Gas	PROD	DAKOTA	Federal	DK PA - NMNM78409A
SAN JUAN 27-5 UNIT	113	3003920201	Gas	PROD	MESAVERDE	Federal	MV PA - NMNM78409B
SAN JUAN 27-5 UNIT	113A	3003923907	Gas	PROD	MESAVERDE	Federal	MV PA - NMNM78409B
SAN JUAN 27-5 UNIT	113B	3003925809	Gas	PROD	MESAVERDE	Federal	MV PA - NMNM78409B
SAN JUAN 27-5 UNIT	113C	3003925813	Gas	PROD	MESAVERDE	Federal	MV PA - NMNM78409B
SAN JUAN 27-5 UNIT	113E	3003922638	Gas	PROD	DAKOTA	Federal	DK PA - NMNM78409A
SAN JUAN 27-5 UNIT	113E	3003922638	Gas	PROD	MESAVERDE	Federal	MV PA - NMNM78409B

Well Name	Well No.	API	State Well Classification	Well Status	Reservoir	OCD Lease Type	Reporting Serial
SAN JUAN 27-5 UNIT	113F	3003930495	Gas	PROD	MESAVERDE	Federal	MV PA - NMNM78409B
SAN JUAN 27-5 UNIT	113F	3003930495	Gas	PROD	DAKOTA	Federal	DK PA - NMNM78409A
SAN JUAN 27-5 UNIT	199	3003923052	Gas	PROD	PICTURED CLIFFS	Federal	PC PA - NMNM78409C
SAN JUAN 27-5 UNIT	99E	3003922639	Gas	PROD	MESAVERDE	Federal	MV PA - NMNM78409B
SAN JUAN 27-5 UNIT	99E	3003922639	Gas	PROD	DAKOTA	Federal	DK PA - NMNM78409A
SAN JUAN 27-5 UNIT	99M	3003929850	Gas	PROD	DAKOTA	Federal	DK PA - NMNM78409A
SAN JUAN 27-5 UNIT	99M	3003929850	Gas	PROD	MESAVERDE	Federal	MV PA - NMNM78409B
SAN JUAN 27-5 UNIT	190	3003920880	Gas	PROD	MESAVERDE	Federal	MV PA - NMNM78409B
SAN JUAN 27-5 UNIT	190	3003920880	Gas	PROD	DAKOTA	Federal	DK PA - NMNM78409A
SAN JUAN 27-5 UNIT	32	3003906912	Gas	PROD	MESAVERDE	Federal	MV PA - NMNM78409B
SAN JUAN 27-5 UNIT	32	3003906912	Gas	PROD	PICTURED CLIFFS	Federal	PC PA - NMNM78409C
SAN JUAN 27-5 UNIT	103	3003920032	Gas	PROD	DAKOTA	Federal	DK PA - NMNM78409A
SAN JUAN 27-5 UNIT	103	3003920032	Gas	PROD	MESAVERDE	Federal	MV PA - NMNM78409B
SAN JUAN 27-5 UNIT	103E	3003923897	Gas	PROD	DAKOTA	Federal	DK PA - NMNM78409A
SAN JUAN 27-5 UNIT	103E	3003923897	Gas	PROD	MESAVERDE	Federal	MV PA - NMNM78409B
SAN JUAN 27-5 UNIT	103M	3003929865	Gas	PROD	MESAVERDE	Federal	MV PA - NMNM78409B
SAN JUAN 27-5 UNIT	103M	3003929865	Gas	PROD	DAKOTA	Federal	DK PA - NMNM78409A
SAN JUAN 27-5 UNIT	107M	3003925930	Gas	PROD	MESAVERDE	Federal	MV PA - NMNM78409B
SAN JUAN 27-5 UNIT	107M	3003925930	Gas	PROD	DAKOTA	Federal	DK PA - NMNM78409A
SAN JUAN 27-5 UNIT	107N	3003929695	Gas	PROD	DAKOTA	Federal	DK PA - NMNM78409A
SAN JUAN 27-5 UNIT	107N	3003929695	Gas	PROD	MESAVERDE	Federal	MV PA - NMNM78409B
SAN JUAN 27-5 UNIT	57	3003907082	Gas	PROD	MESAVERDE	Federal	MV PA - NMNM78409B
SAN JUAN 27-5 UNIT	57	3003907082	Gas	PROD	DAKOTA	Federal	DK PA - NMNM78409A
SAN JUAN 27-5 UNIT	57M	3003926293	Gas	PROD	MESAVERDE	Federal	MV PA - NMNM78409B
SAN JUAN 27-5 UNIT	57M	3003926293	Gas	PROD	DAKOTA	Federal	DK PA - NMNM78409A
SAN JUAN 27-5 UNIT	6	3003907062	Gas	PROD	MESAVERDE	Federal	MV PA - NMNM78409B

Well Name	Well No.	API	State Well Classification	Well Status	Reservoir	OCD Lease Type	Reporting Serial
SAN JUAN 27-5 UNIT	91	3003907095	Gas	PROD	MESAVERDE	Federal	MV PA - NMNM78409B
SAN JUAN 27-5 UNIT	96	3003960123	Gas	PROD	MESAVERDE	Federal	MV PA - NMNM78409B
SAN JUAN 27-5 UNIT	96	3003960123	Gas	PROD	DAKOTA	Federal	DK PA - NMNM78409A
SAN JUAN 27-5 UNIT	96E	3003922641	Gas	PROD	MESAVERDE	Federal	MV PA - NMNM78409B
SAN JUAN 27-5 UNIT	96E	3003922641	Gas	PROD	DAKOTA	Federal	DK PA - NMNM78409A
SAN JUAN 27-5 UNIT	96N	3003927275	Gas	PROD	DAKOTA	Federal	DK PA - NMNM78409A
SAN JUAN 27-5 UNIT	96N	3003927275	Gas	PROD	MESAVERDE	Federal	MV PA - NMNM78409B
SAN JUAN 27-5 UNIT	96P	3003929874	Gas	PROD	MESAVERDE	Federal	MV PA - NMNM78409B
SAN JUAN 27-5 UNIT	96P	3003929874	Gas	PROD	DAKOTA	Federal	DK PA - NMNM78409A
SAN JUAN 27-5 UNIT	10	3003907012	Gas	PROD	MESAVERDE	Federal	MV PA - NMNM78409B
SAN JUAN 27-5 UNIT	115	3003920220	Gas	PROD	DAKOTA	Federal	DK PA - NMNM78409A
SAN JUAN 27-5 UNIT	116	3003920206	Gas	PROD	DAKOTA	Federal	DK PA - NMNM78409A
SAN JUAN 27-5 UNIT	116M	3003926088	Gas	PROD	DAKOTA	Federal	DK PA - NMNM78409A
SAN JUAN 27-5 UNIT	116M	3003926088	Gas	PROD	MESAVERDE	Federal	MV PA - NMNM78409B
SAN JUAN 27-5 UNIT	116N	3003929685	Gas	PROD	DAKOTA	Federal	DK PA - NMNM78409A
SAN JUAN 27-5 UNIT	116N	3003929685	Gas	PROD	MESAVERDE	Federal	MV PA - NMNM78409B
SAN JUAN 27-5 UNIT	119	3003920308	Gas	PROD	MESAVERDE	Federal	MV PA - NMNM78409B
SAN JUAN 27-5 UNIT	119	3003920308	Gas	PROD	DAKOTA	Federal	DK PA - NMNM78409A
SAN JUAN 27-5 UNIT	119M	3003925935	Gas	PROD	MESAVERDE	Federal	MV PA - NMNM78409B
SAN JUAN 27-5 UNIT	119M	3003925935	Gas	PROD	DAKOTA	Federal	DK PA - NMNM78409A
SAN JUAN 27-5 UNIT	120M	3003925792	Gas	PROD	DAKOTA	Federal	DK PA - NMNM78409A
SAN JUAN 27-5 UNIT	120M	3003925792	Gas	PROD	MESAVERDE	Federal	MV PA - NMNM78409B
SAN JUAN 27-5 UNIT	120N	3003927629	Gas	PROD	MESAVERDE	Federal	MV PA - NMNM78409B
SAN JUAN 27-5 UNIT	120N	3003927629	Gas	PROD	DAKOTA	Federal	DK PA - NMNM78409A
SAN JUAN 27-5 UNIT	16	3003906964	Gas	PROD	MESAVERDE	Federal	MV PA - NMNM78409B
SAN JUAN 27-5 UNIT	31	3003907022	Gas	PROD	MESAVERDE	Federal	MV PA - NMNM78409B
SAN JUAN 27-5 UNIT	31	3003907022	Gas	PROD	PICTURED CLIFFS	Federal	PC PA - NMNM78409C

Well Name	Well No.	API	State Well Classification	Well Status	Reservoir	OCD Lease Type	Reporting Serial
SAN JUAN 27-5 UNIT	43	3003906962	Gas	PROD	PICTURED CLIFFS	Federal	PC PA - NMNM78409C
SAN JUAN 27-5 UNIT	43	3003906962	Gas	PROD	MESAVERDE	Federal	MV PA - NMNM78409B
SAN JUAN 27-5 UNIT	74	3003906955	Gas	PROD	PICTURED CLIFFS	Federal	PC PA - NMNM78409C
SAN JUAN 27-5 UNIT	75	3003906943	Gas	PROD	PICTURED CLIFFS	Federal	PC PA - NMNM78409C
SAN JUAN 27-5 UNIT	98	3003907064	Gas	PROD	MESAVERDE	Federal	MV PA - NMNM78409B
SAN JUAN 27-5 UNIT	98	3003907064	Gas	PROD	DAKOTA	Federal	DK PA - NMNM78409A
SAN JUAN 27-5 UNIT	98E	3003922640	Gas	PROD	MESAVERDE	Federal	MV PA - NMNM78409B
SAN JUAN 27-5 UNIT	98E	3003922640	Gas	PROD	DAKOTA	Federal	DK PA - NMNM78409A
SAN JUAN 27-5 UNIT	98N	3003927630	Gas	PROD	MESAVERDE	Federal	MV PA - NMNM78409B
SAN JUAN 27-5 UNIT	98N	3003927630	Gas	PROD	DAKOTA	Federal	DK PA - NMNM78409A
SAN JUAN 27-5 UNIT	98P	3003927640	Gas	PROD	DAKOTA	Federal	DK PA - NMNM78409A
SAN JUAN 27-5 UNIT	98P	3003927640	Gas	PROD	MESAVERDE	Federal	MV PA - NMNM78409B
SAN JUAN 27-5 UNIT	127	3003920378	Gas	PROD	DAKOTA	Federal	DK PA - NMNM78409A
SAN JUAN 27-5 UNIT	127	3003920378	Gas	PROD	MESAVERDE	Federal	MV PA - NMNM78409B
SAN JUAN 27-5 UNIT	127E	3003923901	Gas	PROD	MESAVERDE	Federal	MV PA - NMNM78409B
SAN JUAN 27-5 UNIT	127E	3003923901	Gas	PROD	DAKOTA	Federal	DK PA - NMNM78409A
SAN JUAN 27-5 UNIT	158	3003920672	Gas	PROD	PICTURED CLIFFS	Federal	PC PA - NMNM78409C
SAN JUAN 27-5 UNIT	184R	3003926526	Gas	PROD	PICTURED CLIFFS	Federal	PC PA - NMNM78409C
SAN JUAN 27-5 UNIT	190M	3003926083	Gas	PROD	DAKOTA	Federal	DK PA - NMNM78409A
SAN JUAN 27-5 UNIT	190M	3003926083	Gas	PROD	MESAVERDE	Federal	MV PA - NMNM78409B
SAN JUAN 27-5 UNIT	28	3003906859	Gas	PROD	PICTURED CLIFFS	Federal	PC PA - NMNM78409C
SAN JUAN 27-5 UNIT	28	3003906859	Gas	PROD	MESAVERDE	Federal	MV PA - NMNM78409B
SAN JUAN 27-5 UNIT	33	3003906910	Gas	PROD	MESAVERDE	Federal	MV PA - NMNM78409B

Well Name	Well No.	API	State Well Classification	Well Status	Reservoir	OCD Lease Type	Reporting Serial
SAN JUAN 27-5 UNIT	33	3003906910	Gas	PROD	PICTURED CLIFFS	Federal	PC PA - NMNM78409C
SAN JUAN 27-5 UNIT	130	3003920374	Gas	PROD	DAKOTA	Federal	DK PA - NMNM78409A
SAN JUAN 27-5 UNIT	130	3003920374	Gas	PROD	MESAVERDE	Federal	MV PA - NMNM78409B
SAN JUAN 27-5 UNIT	130E	3003923902	Gas	PROD	DAKOTA	Federal	DK PA - NMNM78409A
SAN JUAN 27-5 UNIT	130E	3003923902	Gas	PROD	MESAVERDE	Federal	MV PA - NMNM78409B
SAN JUAN 27-5 UNIT	130M	3003929669	Gas	PROD	DAKOTA	Federal	DK PA - NMNM78409A
SAN JUAN 27-5 UNIT	130M	3003929669	Gas	PROD	MESAVERDE	Federal	MV PA - NMNM78409B
SAN JUAN 27-5 UNIT	134R	3003926082	Gas	PROD	PICTURED CLIFFS	Federal	PC PA - NMNM78409C
SAN JUAN 27-5 UNIT	144M	3003926084	Gas	PROD	DAKOTA	Federal	DK PA - NMNM78409A
SAN JUAN 27-5 UNIT	144M	3003926084	Gas	PROD	MESAVERDE	Federal	MV PA - NMNM78409B
SAN JUAN 27-5 UNIT	144N	3003927641	Gas	PROD	DAKOTA	Federal	DK PA - NMNM78409A
SAN JUAN 27-5 UNIT	144N	3003927641	Gas	PROD	MESAVERDE	Federal	MV PA - NMNM78409B
SAN JUAN 27-5 UNIT	144P	3003929911	Gas	PROD	MESAVERDE	Federal	MV PA - NMNM78409B
SAN JUAN 27-5 UNIT	144P	3003929911	Gas	PROD	DAKOTA	Federal	DK PA - NMNM78409A
SAN JUAN 27-5 UNIT	145M	3003926066	Gas	PROD	MESAVERDE	Federal	MV PA - NMNM78409B
SAN JUAN 27-5 UNIT	145M	3003926066	Gas	PROD	DAKOTA	Federal	DK PA - NMNM78409A
SAN JUAN 27-5 UNIT	145N	3003927642	Gas	PROD	DAKOTA	Federal	DK PA - NMNM78409A
SAN JUAN 27-5 UNIT	145N	3003927642	Gas	PROD	MESAVERDE	Federal	MV PA - NMNM78409B
SAN JUAN 27-5 UNIT	161R	3003926291	Gas	PROD	PICTURED CLIFFS	Federal	PC PA - NMNM78409C
SAN JUAN 27-5 UNIT	27	3003906875	Gas	PROD	PICTURED CLIFFS	Federal	PC PA - NMNM78409C
SAN JUAN 27-5 UNIT	27	3003906875	Gas	PROD	MESAVERDE	Federal	MV PA - NMNM78409B
SAN JUAN 27-5 UNIT NP	73	3003906860	Gas	PROD	PICTURED CLIFFS	State	Lease Basis - NMNM124109
SAN JUAN 27-5 UNIT NP	73	3003906860	Gas	PROD	FRUITLAND COAL	State	Lease Basis - NMNM124109

Well Name	Well No.	API	State Well Classification	Well Status	Reservoir	OCD Lease Type	Reporting Serial
SAN JUAN 27-5 UNIT NP	319	3003925024	Gas	PROD	FRUITLAND COAL	Federal	Lease Basis - NMNM95709
SAN JUAN 27-5 UNIT NP	330	3003925522	Gas	PROD	FRUITLAND COAL	Federal	Lease Basis - NMSF079393
SAN JUAN 27-5 UNIT NP	62	3003907202	Gas	PROD	FRUITLAND COAL	Federal	Lease Basis - NMSF079393
SAN JUAN 27-5 UNIT NP	84	3003907157	Gas	PROD	DAKOTA	Federal	Lease Basis - NMSF079393
SAN JUAN 27-5 UNIT NP	84	3003907157	Gas	PROD	MESAVERDE	Federal	Lease Basis - NMSF079393

Monthly Production

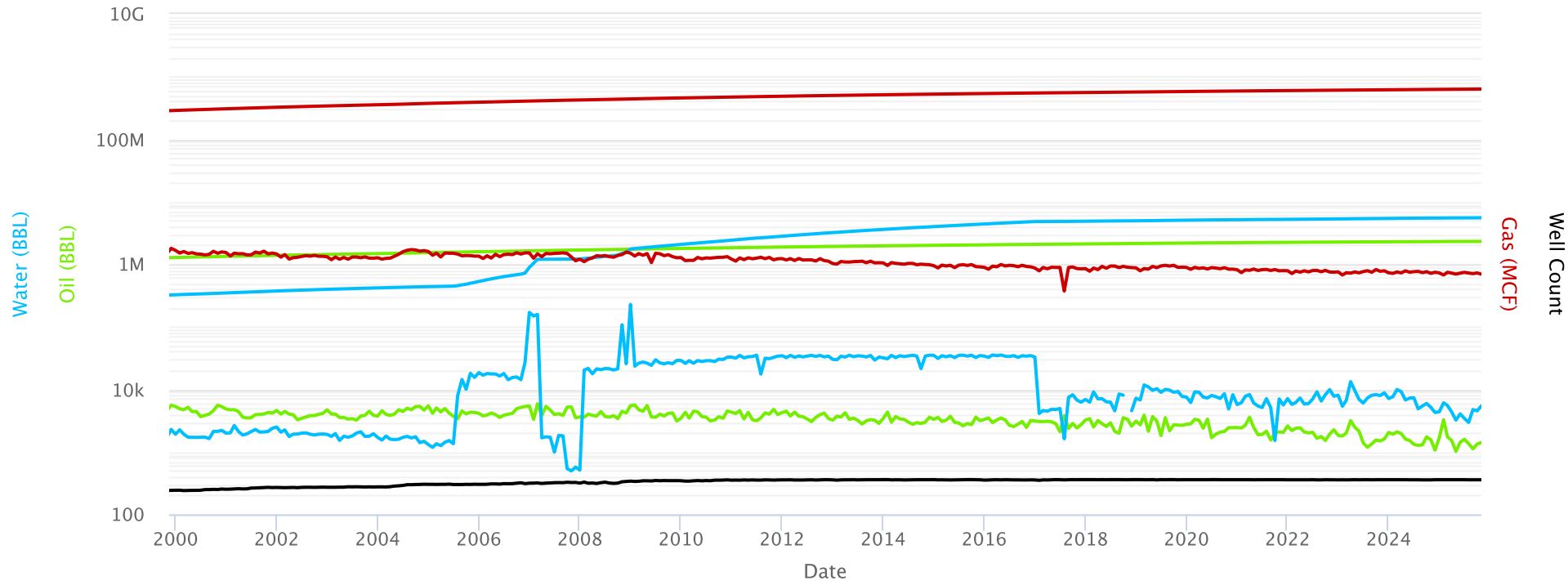

Dakota PA - 24th Revision

Monthly Production

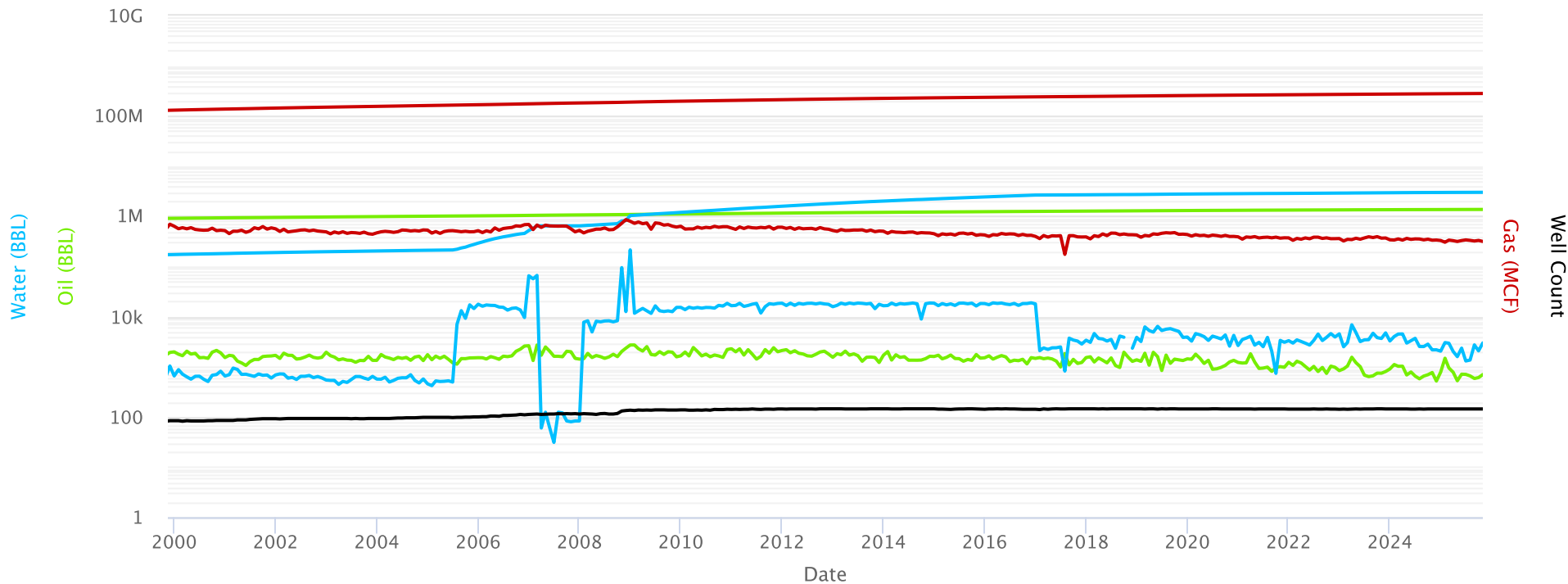

Legend: Cum Oil (green circle), Cum Gas (red diamond), Cum Water (blue square), Oil (light green triangle), Gas (dark red inverted triangle), Water (light blue diamond), Well Count (black diamond)

San Juan 27-5 Unit NMNM 078409B MV

Mesaverde PA - 30th Revision

Monthly Production

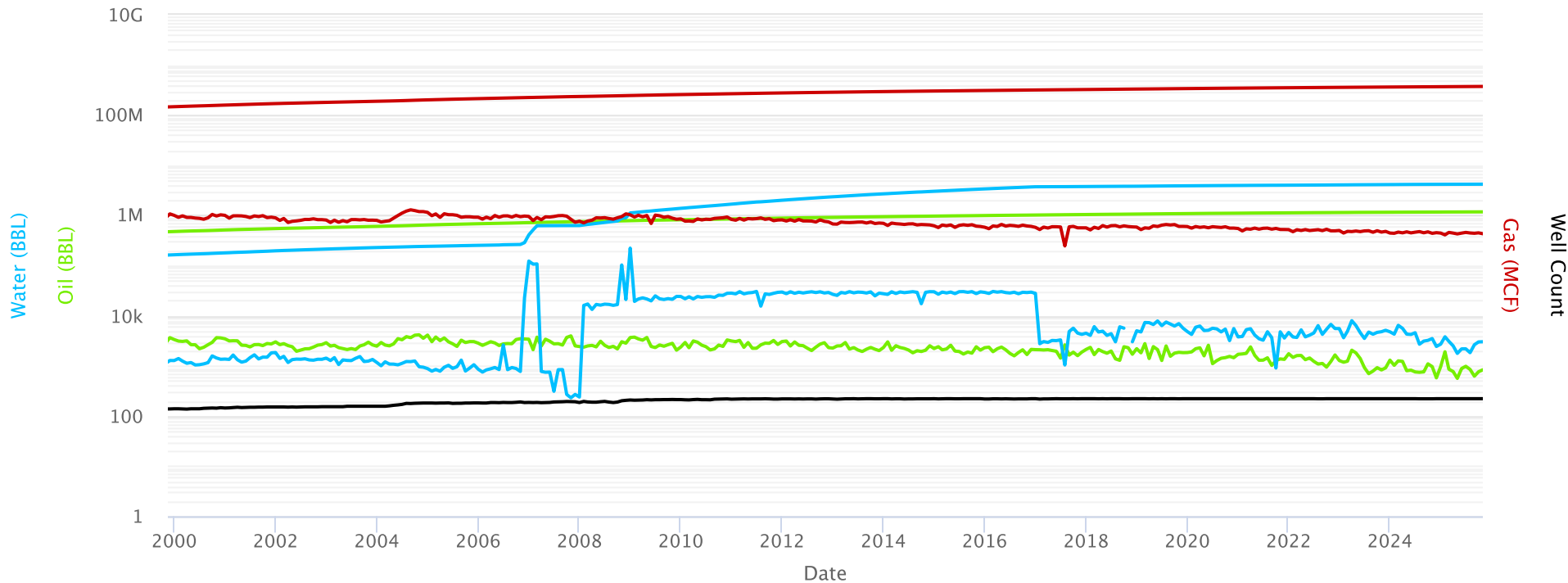

San Juan 27-5 Unit NMNM 078409C PC

Pictured Cliffs PA - 26th Revision

Monthly Production

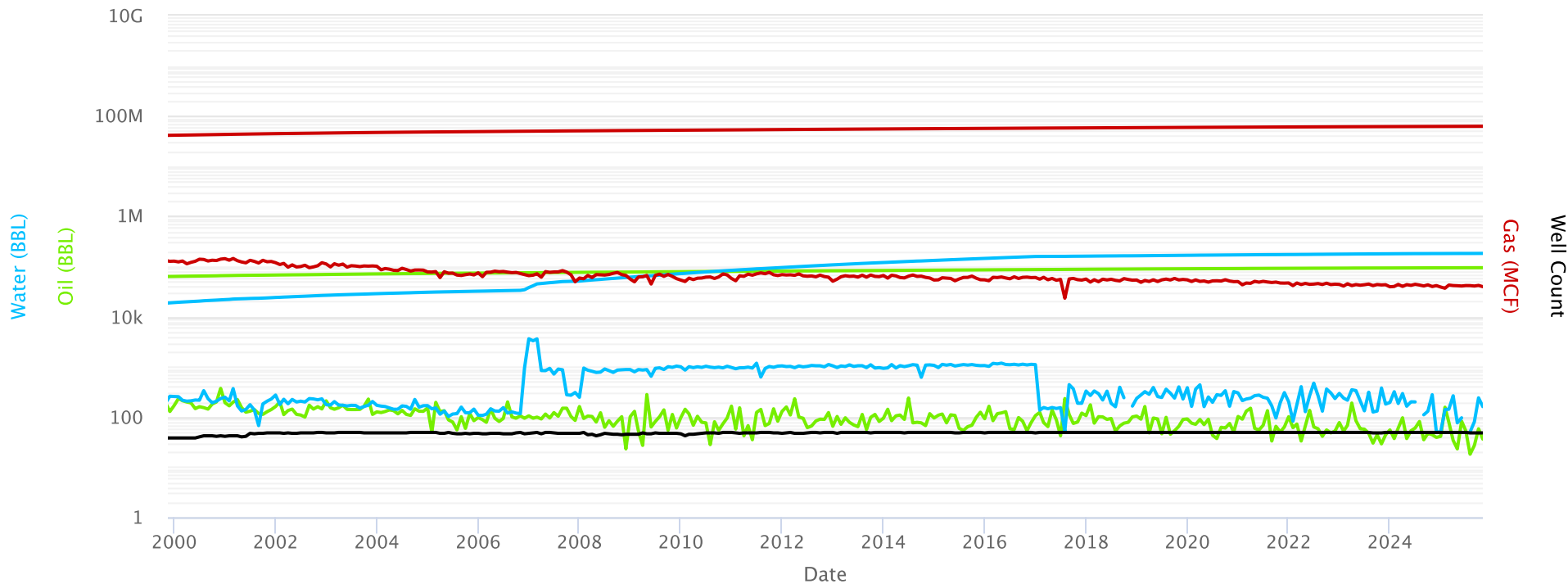

● Cum Oil ● Cum Gas ■ Cum Water ▲ Oil ▼ Gas ● Water ◆ Well Count

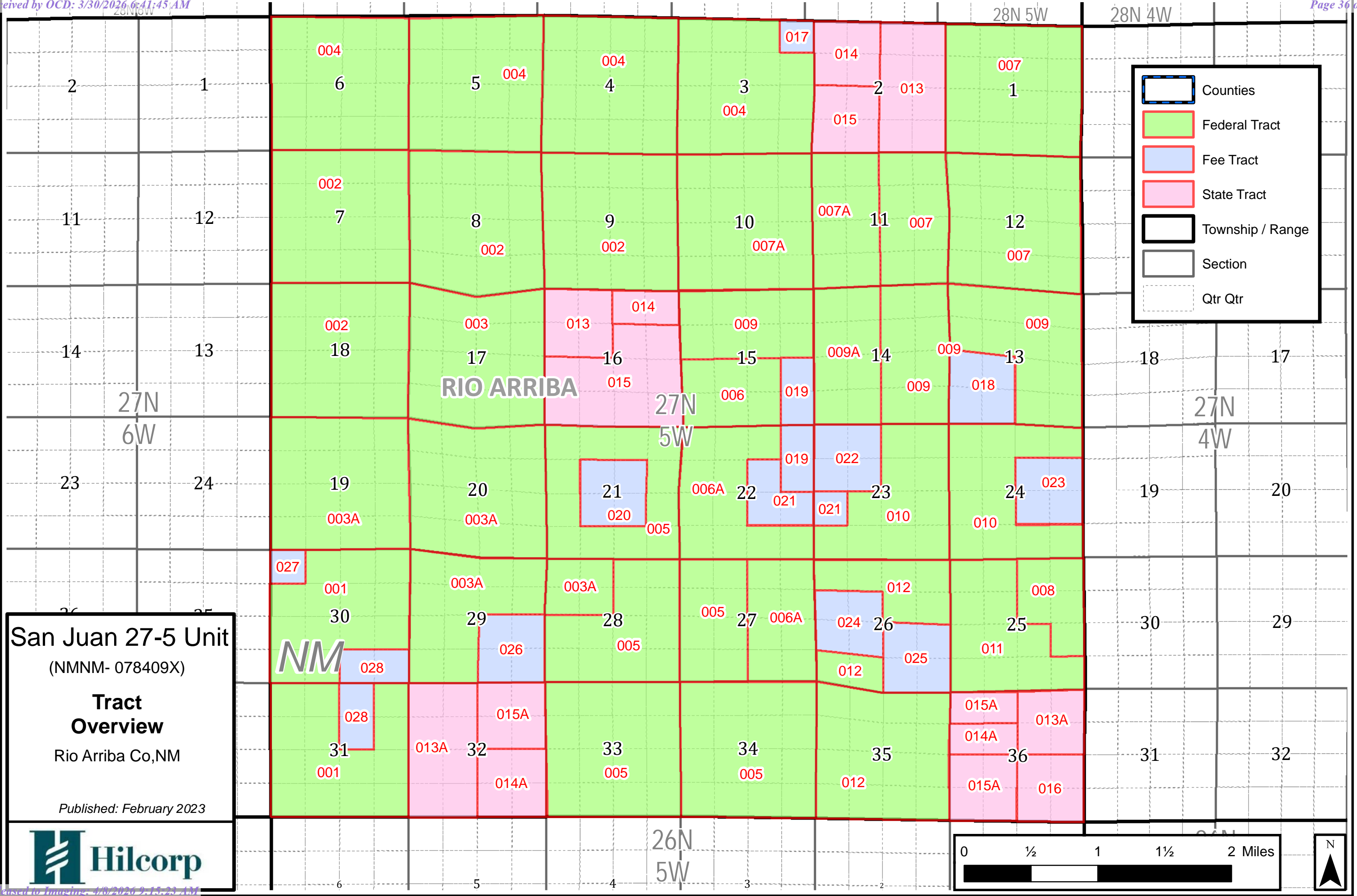

San Juan 27-5 Unit
 (NMNM- 078409X)

Tract Overview
 Rio Arriba Co, NM

Published: February 2023



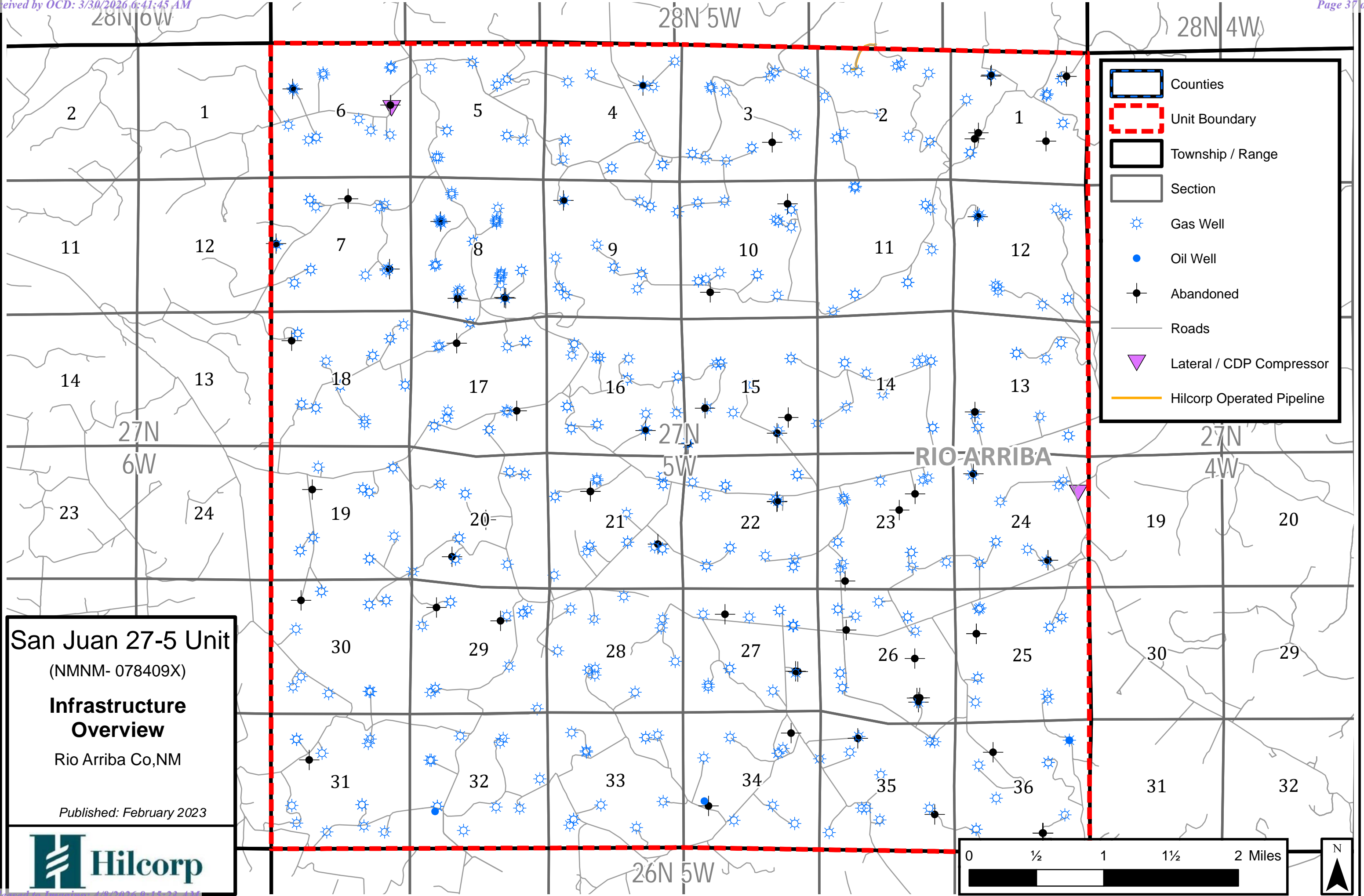

	Counties
	Unit Boundary
	Township / Range
	Section
	Gas Well
	Oil Well
	Abandoned
	Roads
	Lateral / CDP Compressor
	Hilcorp Operated Pipeline

San Juan 27-5 Unit
 (NMNM- 078409X)
Infrastructure Overview
 Rio Arriba Co, NM
 Published: February 2023

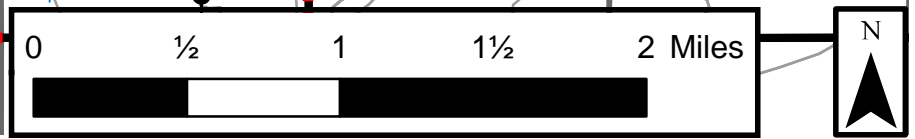

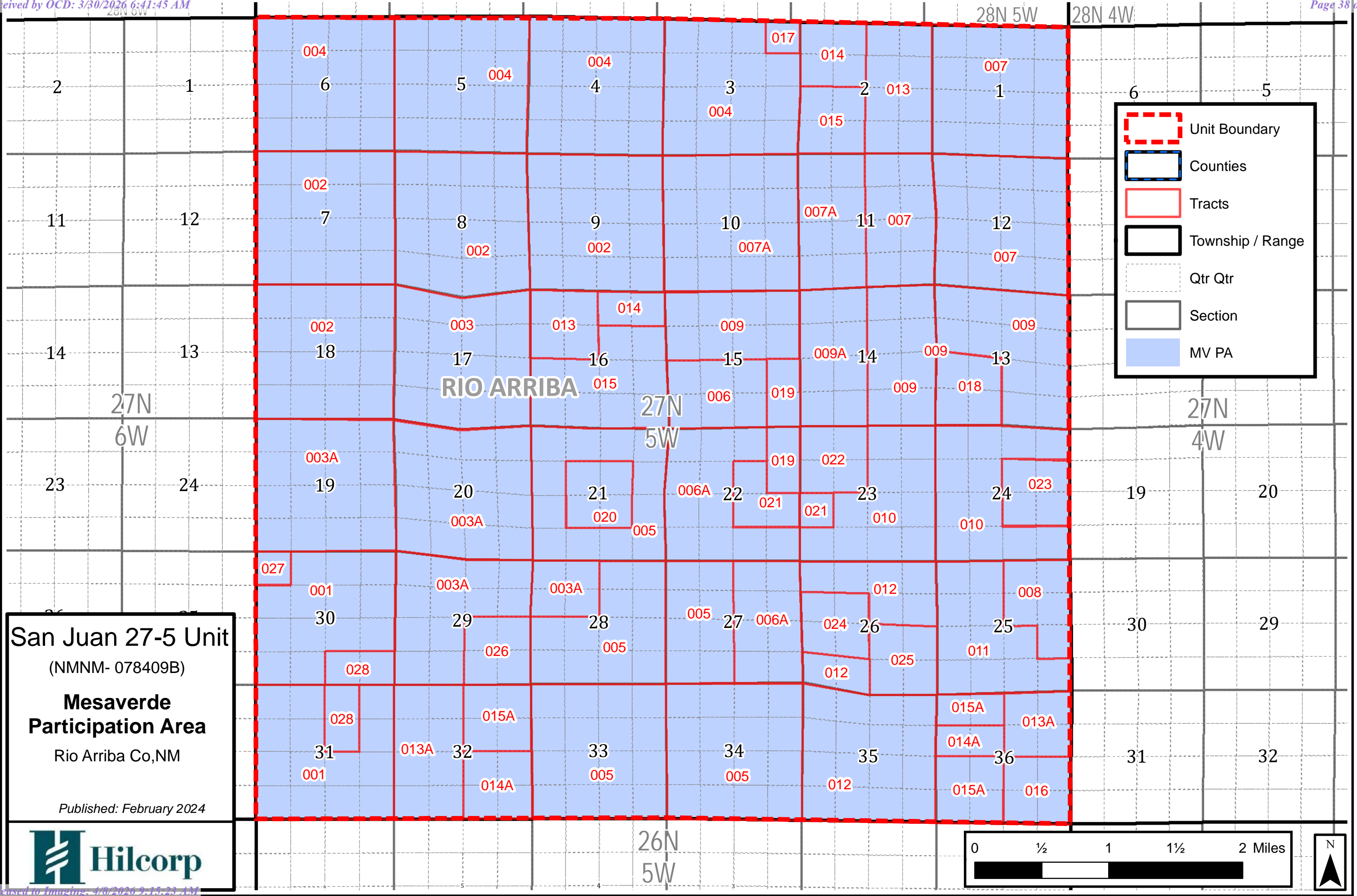

San Juan 27-5 Unit
 (NMNM- 078409B)
Mesaverde Participation Area
 Rio Arriba Co, NM
 Published: February 2024



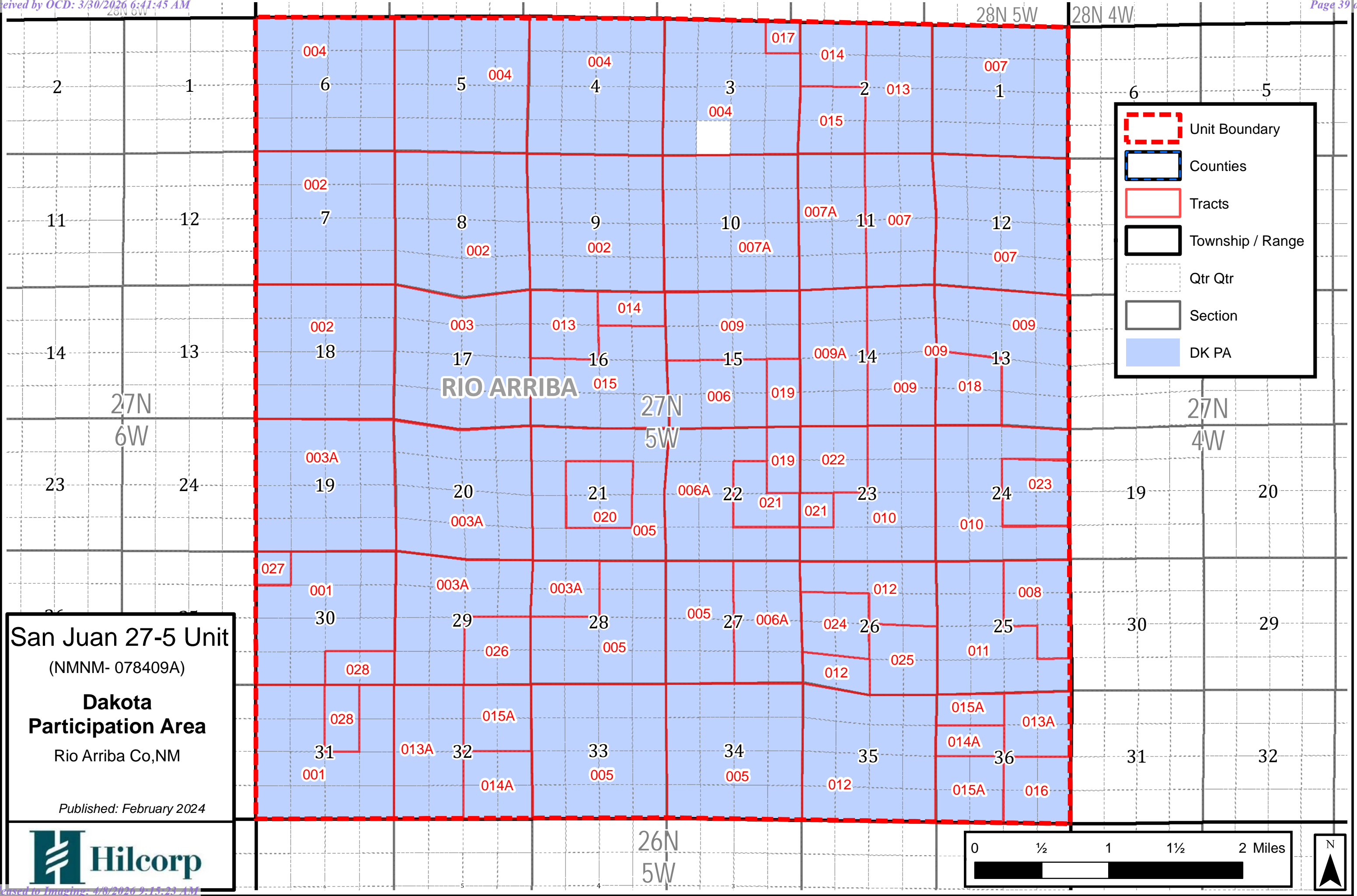

San Juan 27-5 Unit
 (NMNM- 078409A)

Dakota Participation Area
 Rio Arriba Co, NM

Published: February 2024



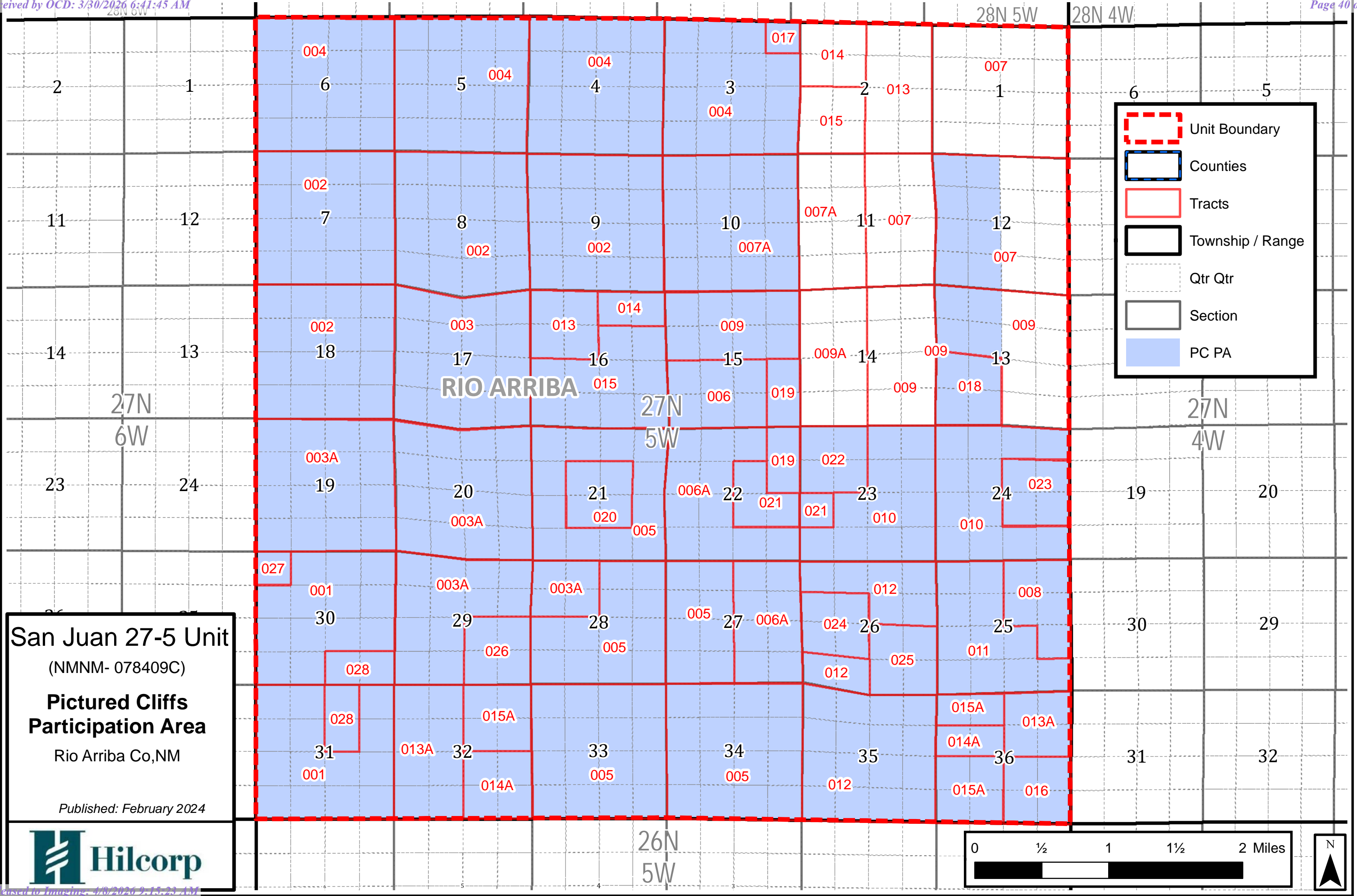



San Juan 27-5 Unit
 (NMNM- 078409C)
Pictured Cliffs
Participation Area
 Rio Arriba Co, NM
 Published: February 2024













Hilcorp Energy Company

-  **FEDERAL UNITS**
-  **TOWNSHIPS**
-  **SECTIONS**

MESAVERDE_ISOPACH

-  280 - 500
-  501 - 750
-  751 - 1,000
-  1,001 - 1,250
-  1,251 - 1,500
-  1,501 - 1,750
-  1,751 - 2,000
-  2,001 - 2,250
-  2,251 - 2,500

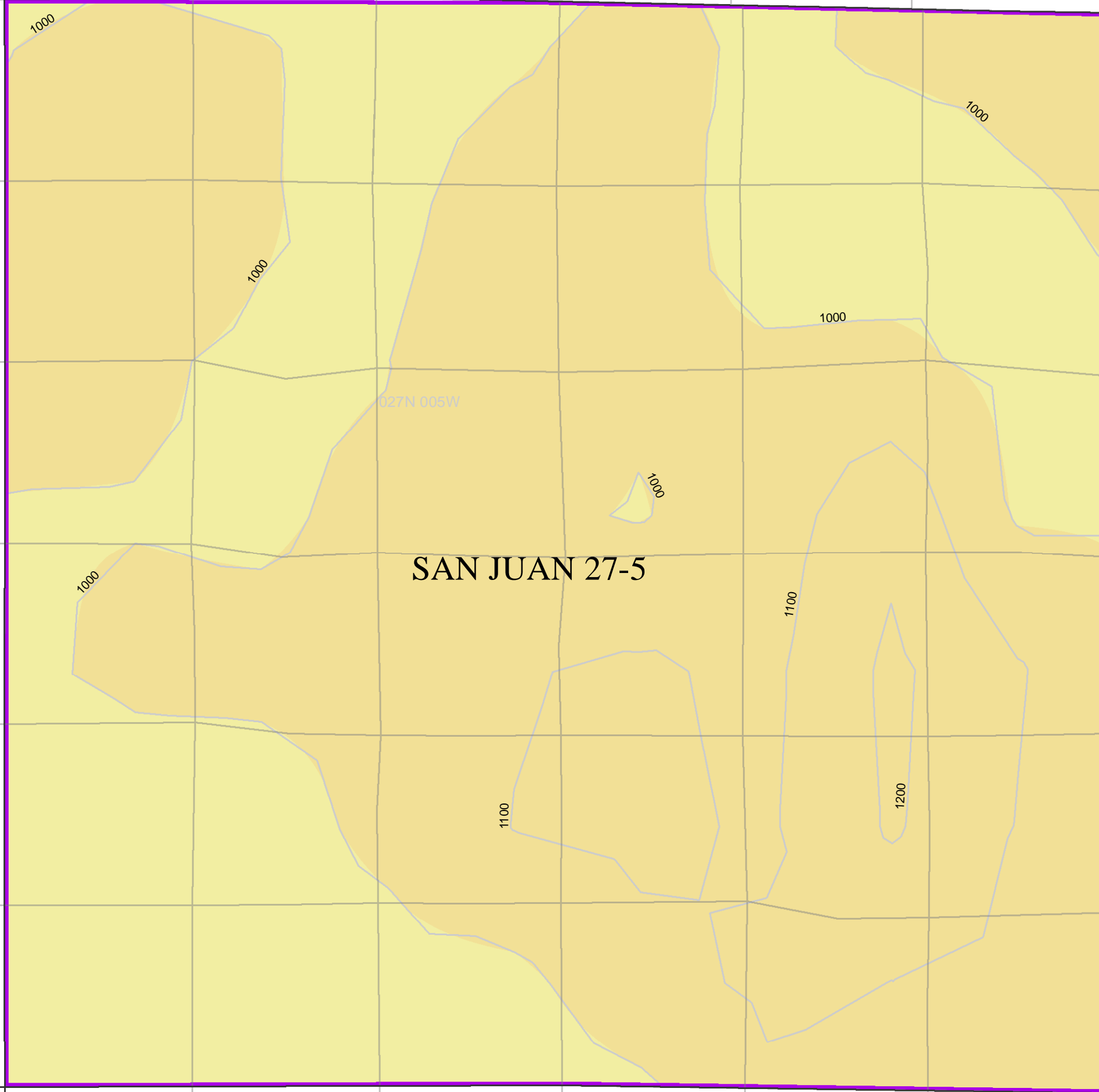

026N 006W



026N 005W

CONFIDENTIAL















026N 004W



Hilcorp Energy Company

-  FEDERAL UNITS
-  TOWNSHIPS
-  SECTIONS

MESAVERDE_STRUCTURE

-  22 - 500
-  501 - 1,000
-  1,001 - 1,500
-  1,501 - 2,000
-  2,001 - 2,500
-  2,501 - 3,000
-  3,001 - 3,500
-  3,501 - 4,000
-  4,001 - 4,500
-  4,501 - 5,000
-  5,001 - 5,500
-  5,501 - 6,000
-  6,001 - 6,500
-  6,501 - 7,000

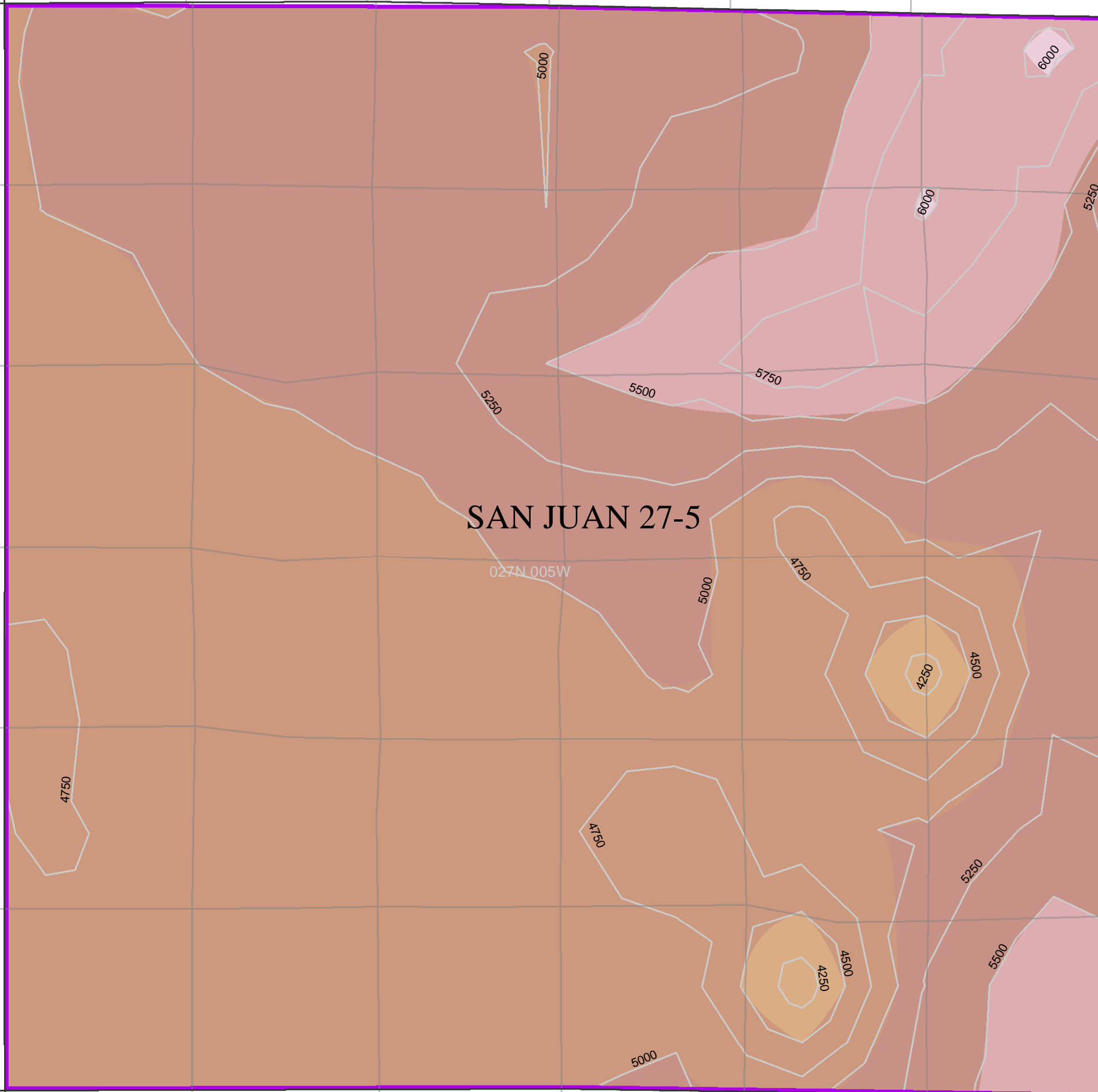

SAN JUAN 27-5

CONFIDENTIAL



028N 005W









028N 004W



Hilcorp Energy Company

-  **FEDERAL UNITS**
-  **TOWNSHIPS**
-  **SECTIONS**

DAKOTA_ISOPACH

-  96 - 100
-  101 - 150
-  151 - 200
-  201 - 250
-  251 - 300
-  301 - 350
-  351 - 400
-  401 - 450

027N 006W

SAN JUAN 27-5

027N 004W

027N 005W

250

225

250

026N 006W

Miles

026N 005W

CONFIDENTIAL

026N 004W



028N 005W

028N 005W



















028N 004W



Hilcorp Energy Company

-  **FEDERAL UNITS**
-  **TOWNSHIPS**
-  **SECTIONS**

DAKOTA_STRUCTURE

-  8 - 500
-  501 - 1,000
-  1,001 - 1,500
-  1,501 - 2,000
-  2,001 - 2,500
-  2,501 - 3,000
-  3,001 - 3,500
-  3,501 - 4,000
-  4,001 - 4,500
-  4,501 - 5,000
-  5,001 - 5,500
-  5,501 - 6,000
-  6,001 - 6,500
-  6,501 - 7,000
-  7,001 - 7,500
-  7,501 - 8,000
-  8,001 - 8,500
-  8,501 - 9,000
-  9,001 - 9,500

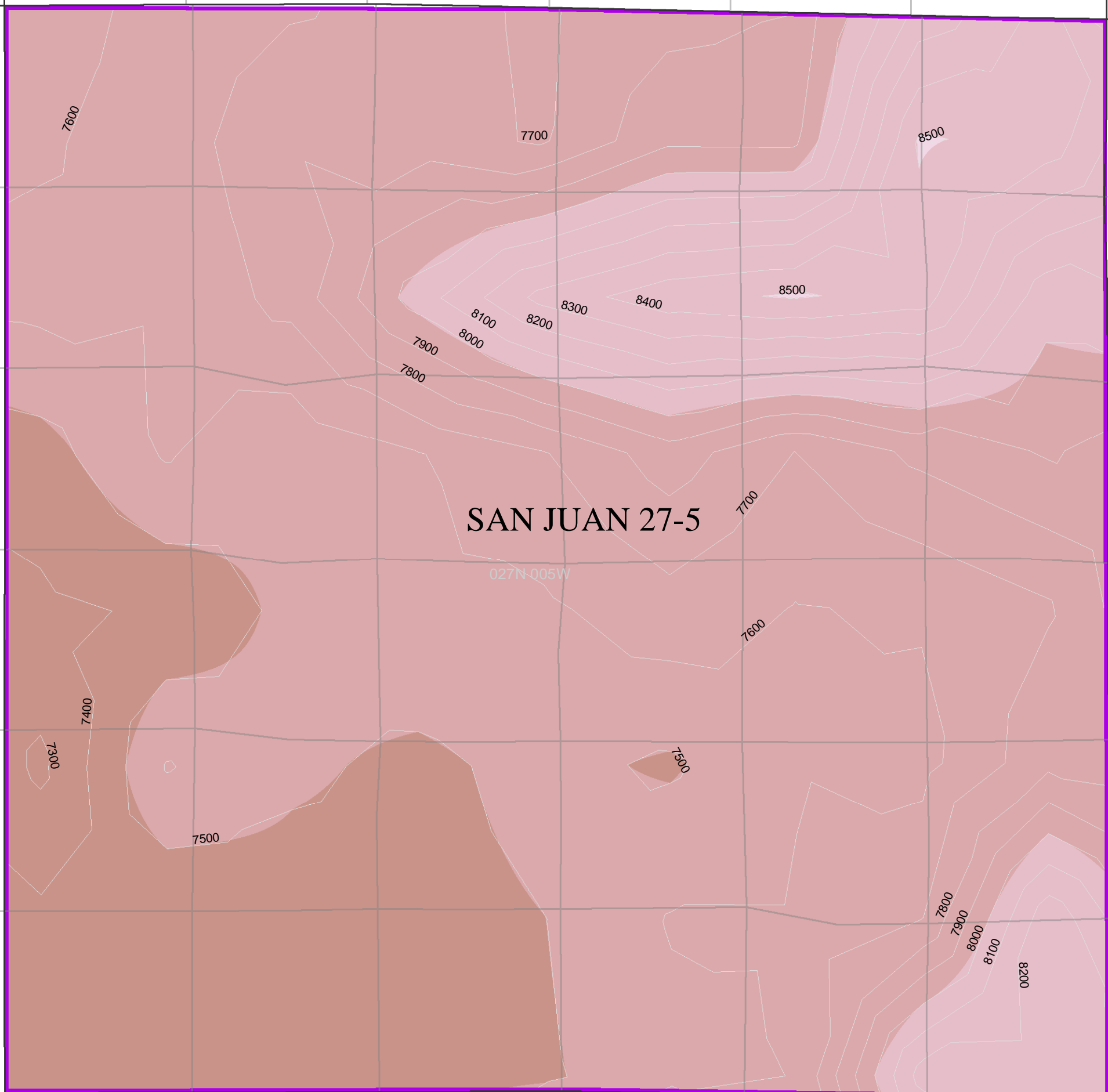

SAN JUAN 27-5

026N 006W

Miles

026N 005W

CONFIDENTIAL









026N 004W



Hilcorp Energy Company

-  FEDERAL UNITS
-  TOWNSHIPS
-  SECTIONS

PICTUREDCLIFFS_STRUCTURE

-  -646 - -24
-  -23 - 597
-  598 - 1,219
-  1,220 - 1,841
-  1,842 - 2,463
-  2,464 - 3,085
-  3,086 - 3,707
-  3,708 - 4,329
-  4,330 - 4,951

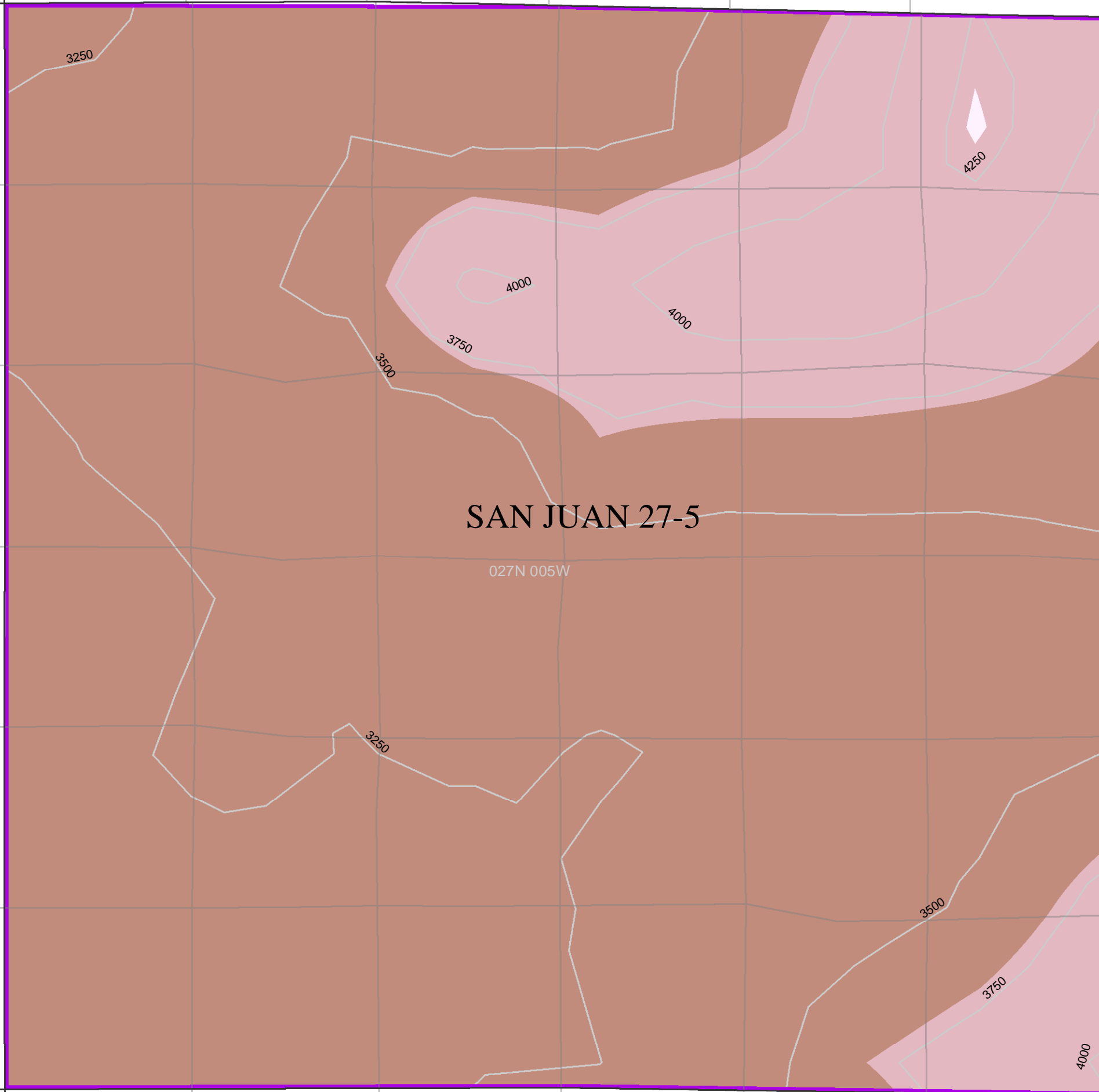

SAN JUAN 27-5









CONFIDENTIAL



Hilcorp Energy Company

-  FEDERAL UNITS
-  TOWNSHIPS
-  SECTIONS

PICTUREDCLIFFS_ISOPACH

-  30 - 90
-  91 - 150
-  151 - 209
-  210 - 269
-  270 - 329
-  330 - 389
-  390 - 448
-  449 - 508
-  509 - 568

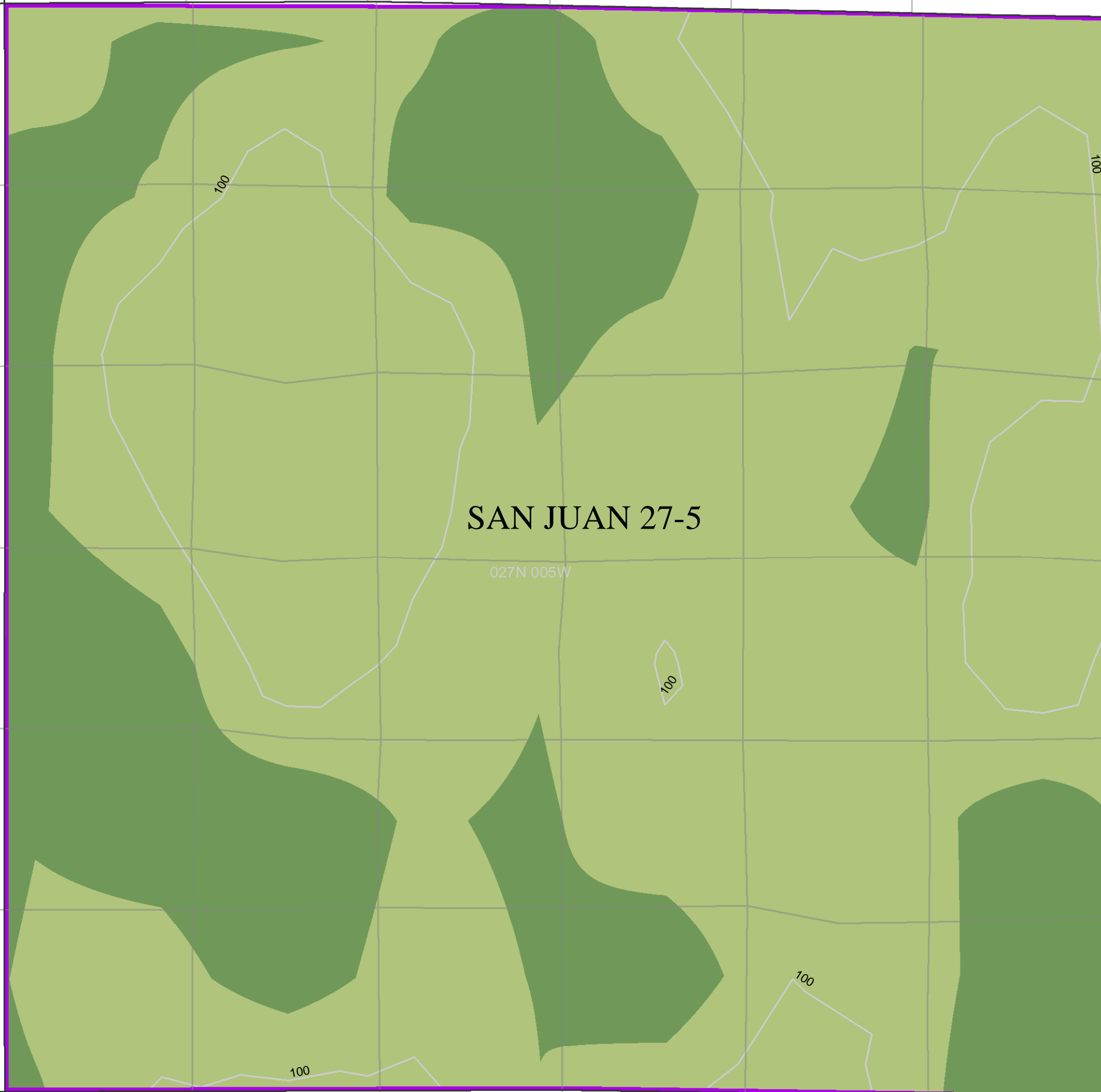

027N 006W

SAN JUAN 27-5

027N 004W

027N 005W

100

100

100

026N 006W

026N 005W

026N 004W

CONFIDENTIAL

Sante Fe Main Office
Phone: (505) 476-3441

General Information
Phone: (505) 629-6116

Online Phone Directory
<https://www.emnrd.nm.gov/ocd/contact-us>

State of New Mexico
Energy, Minerals and Natural Resources
Oil Conservation Division
1220 S. St Francis Dr.
Santa Fe, NM 87505

CONDITIONS

Action 568676

CONDITIONS

Operator: HILCORP ENERGY COMPANY 1111 Travis Street Houston, TX 77002	OGRID: 372171
	Action Number: 568676
	Action Type: [HEAR] Order Compliance/Progress Report (ORDER COMPLIANCE REPORT)

CONDITIONS

Created By	Condition	Condition Date
dmcclure	ACCEPTED FOR RECORD	4/8/2026