

**STATE OF NEW MEXICO
DEPARTMENT OF ENERGY, MINERALS AND NATURAL RESOURCES
OIL CONSERVATION DIVISION**

**APPLICATION OF MEWBOURNE OIL COMPANY
FOR COMPULSORY POOLING,
EDDY COUNTY, NEW MEXICO.**

CASE NO. 26083

EXHIBIT INDEX

Compulsory Pooling Checklist

Exhibit A	Self-Affirmed Statement of Josh Anderson
A-1	Application & Proposed Notice of Hearing
A-2	C-102s
A-3	Plat of Tracts, Tract Ownership, Applicable Lease Numbers, Unit Recapitulation, Pooled Parties
A-4	Sample Well Proposal Letter & AFEs
A-5	Chronology of Contact
A-6	Ownership Commitment Exhibit
Exhibit B	Self-Affirmed Statement of Tyler Hill
B-1	Location Map
B-2	Subsea Structure Map
B-3	Stratigraphic Cross-Section
Exhibit C	Self-Affirmed Statement of Jaclyn M. McLean
C-1	Notice Letter to All Interested Parties Sent April 2, 2026
C-2	Postal Delivery Report
C-3	Electronic Return Receipts
C-4	Affidavit of Publication for April 11, 2026

COMPULSORY POOLING APPLICATION CHECKLIST	
ALL INFORMATION IN THE APPLICATION MUST BE SUPPORTED BY SIGNED AFFIDAVITS	
Case: 26083	APPLICANT'S RESPONSE
Date: May 7, 2026	
Applicant	Mewbourne Oil Company
Designated Operator & OGRID (affiliation if applicable)	Mewbourne Oil Company (OGRID No. 14744)
Applicant's Counsel:	Hardy McLean LLC
Case Title:	Application of Mewbourne Oil Company for Compulsory Pooling, Eddy County, New Mexico.
Entries of Appearance/Intervenors:	WPX Energy Permian LLC
Well Family	Iceman 24/22 Fed Com
Formation/Pool	
Formation Name(s) or Vertical Extent:	Wolfcamp
Primary Product (Oil or Gas):	Gas
Pooling this vertical extent:	Wolfcamp
Pool Name and Pool Code:	Purple Sage; Wolfcamp (Gas) Pool (Code 98220)
Well Location Setback Rules:	Order No. R-14262
Spacing Unit	
Type (Horizontal/Vertical)	Horizontal
Size (Acres)	960-acre
Building Blocks:	Half-sections
Orientation:	West to East
Description: TRS/County	S/2 of Sections 22, 23, and 24, Township 23 South, Range 26 East, Eddy County.
Standard Horizontal Well Spacing Unit (Y/N), If No, describe and is approval of non-standard unit requested in this application?	Yes.
Other Situations	
Depth Severance: Y/N. If yes, description	N/A
Proximity Tracts: If yes, description	N/A
Proximity Defining Well: if yes, description	N/A
Applicant's Ownership in Each Tract	Exhibit A-3
Well(s)	
Name & API (if assigned), surface and bottom hole location, footages, completion target, orientation, completion status (standard or non-standard)	Add wells as needed
Well #1	Iceman 24/22 Fed Com #716H (API # 30-015-56960) SHL: 2,000' FNL & 260' FEL (Unit H), Section 24, T23S, R26E BHL: 2,200' FSL & 330' FWL (Unit L), Section 22, T23S, R26E Completion Target: Wolfcamp (Approx. 8,846' TVD)
Well #2	Iceman 24/22 Fed Com #718H (API # 30-015-56818) SHL: 2,020' FNL & 260' FEL (Unit H), Section 24, T23S, R26E BHL: 400' FSL & 330' FWL (Unit M), Section 22, T23S, R26E Completion Target: Wolfcamp (Approx. 8,840' TVD)
AFE Capex and Operating Costs	
Drilling Supervision/Month \$	\$10,000
Production Supervision/Month \$	\$1,000
Justification for Supervision Costs	Exhibit A-4
Requested Risk Charge	200%
Notice of Hearing	
Proposed Notice of Hearing	Exhibit A-1
Proof of Mailed Notice of Hearing (20 days before hearing)	Exhibits C-1, C-2, C-3
Proof of Published Notice of Hearing (10 days before hearing)	Exhibit C-4
Ownership Determination	
Land Ownership Schematic of the Spacing Unit	Exhibit A-3
Tract List (including lease numbers and owners)	Exhibit A-3
If approval of Non-Standard Spacing Unit is requested, Tract List (including lease numbers and owners) of Tracts subject to notice requirements.	N/A
Pooled Parties (including ownership type)	Exhibit A-3
Unlocatable Parties to be Pooled	N/A

Ownership Depth Severance (including percentage above & below)	N/A
Joinder	
Sample Copy of Proposal Letter	Exhibit A-4
List of Interest Owners (ie Exhibit A of JOA)	Exhibit A-3
Chronology of Contact with Non-Joined Working Interests	Exhibit A-5
Overhead Rates In Proposal Letter	Exhibit A-4
Cost Estimate to Drill and Complete	Exhibit A-4
Cost Estimate to Equip Well	Exhibit A-4
Cost Estimate for Production Facilities	Exhibit A-4
Geology	
Summary (including special considerations)	Exhibit B
Spacing Unit Schematic	Exhibit B-1
Gunbarrel/Lateral Trajectory Schematic	N/A
Well Orientation (with rationale)	Exhibit B
Target Formation	Exhibit B
HSU Cross Section	Exhibit B-2
Depth Severance Discussion	N/A
Forms, Figures and Tables	
C-102	Exhibit A-2
Tracts	Exhibit A-3
Summary of Interests, Unit Recapitulation (Tracts)	Exhibit A-3
General Location Map (including basin)	Exhibit B-1
Well Bore Location Map	Exhibit B-1
Structure Contour Map - Subsea Depth	Exhibit B-2
Cross Section Location Map (including wells)	Exhibit B-2
Cross Section (including Landing Zone)	Exhibit B-3
Additional Information	
Special Provisions/Stipulations	N/A
CERTIFICATION: I hereby certify that the information provided in this checklist is complete and accurate.	
Printed Name (Attorney or Party Representative):	Dana S. Hardy
Signed Name (Attorney or Party Representative):	/s/ Dana S. Hardy
Date:	4/28/2026

**STATE OF NEW MEXICO
DEPARTMENT OF ENERGY, MINERALS AND NATURAL RESOURCES
OIL CONSERVATION DIVISION**

**APPLICATION OF MEWBOURNE OIL COMPANY
FOR COMPULSORY POOLING,
EDDY COUNTY, NEW MEXICO.**

CASE NO. 26083

**SELF-AFFIRMED STATEMENT
OF JOSH ANDERSON**

1. I am a Landman with Mewbourne Oil Company (“Mewbourne”). I am over 18 years of age, have personal knowledge of the matters addressed herein, and am competent to provide this Self-Affirmed Statement. I have previously testified before the New Mexico Oil Conservation Division (“Division”), and my credentials as an expert in petroleum land matters were accepted and made a matter of record.

2. I am familiar with the land matters involved in the above-referenced case. Copies of Mewbourne’s Application and proposed hearing notice are attached as **Exhibit A-1**.

3. None of the parties proposed to be pooled in this case indicated opposition to this matter proceeding by affidavit; therefore, I do not expect any opposition at the hearing.

4. Mewbourne applies for an order pooling all uncommitted interests in the Wolfcamp formation underlying a 960-acre, more or less, standard horizontal spacing unit comprised of the S/2 of Sections 22, 23, and 24, Township 23 South, Range 26 East, Eddy County, New Mexico (“Unit”).

5. The Unit will be dedicated to the following wells (“Wells”):

a. **Iceman 24/22 Fed Com #716H**, which will be drilled from a surface hole location in the SE/4 NE/4 (Unit H) of Section 24 to a bottom hole location in the NW/4 SW/4 (Unit L) of Section 22; and

**Mewbourne Oil Company
Case No. 26083
Exhibit A**

b. **Iceman 24/22 Fed Com #718H**, which will be drilled from a surface hole location in the SE/4 NE/4 (Unit H) of Section 24 to a bottom hole location in the SW/4 SW/4 (Unit M) of Section 22.

6. **Exhibit A-2** contains the C-102s for the Wells.

7. **Exhibit A-3** contains a plat that identifies ownership by tract in the Unit. This exhibit also includes any applicable lease numbers, a unit recapitulation, and the interests Mewbourne seeks to pool highlighted in yellow.

8. **Exhibit A-4** contains a sample well proposal letter and AFEs sent to the working interest owners for the Wells. The estimated costs reflected on the AFEs are fair and reasonable and comparable to the cost of other wells of similar depth and length drilled in the subject formation in the area.

9. Mewbourne has conducted a diligent search of all county public records, including phone directories, internet searches, and computer databases, to identify all potential addresses and contact information for each interest owner it seeks to pool. Mewbourne believes it located valid addresses for the parties it seeks to pool.

10. In my opinion, Mewbourne made a good-faith effort to reach voluntary joinder of uncommitted interests in the Wells as indicated by the chronology of contact described in **Exhibit A-5**.

11. Mewbourne requests overhead and administrative rates of \$10,000 per month while the Wells are being drilled and \$1,000 per month while the Wells are producing. These rates are fair and are comparable to the rates charged by Mewbourne and other operators in the vicinity.

12. The Ownership Commitment Exhibit is attached as **Exhibit A-6**. This exhibit includes a list of all owners in the Unit and identifies each owner's ownership status, whether the

owner has committed to the proposed spacing unit, and the type of commitment, i.e., whether a signed letter of commitment, joint operating agreement, or verbal agreement. Notice of this hearing was sent by our outside counsel, Hardy McLean LLC, as set out in Exhibit C of the exhibit packet submitted for this hearing.

13. The attached exhibits were either prepared by me or under my supervision or were compiled from company business records.

14. In my opinion, the granting of Mewbourne's application would serve the interests of conservation, the protection of correlative rights, and the prevention of waste.

15. I understand this Self-Affirmed Statement will be used as written testimony in this case. I affirm that my testimony above is true and correct and is made under penalty of perjury under the laws of the State of New Mexico. My testimony is made as of the date handwritten next to my signature below.

Josh Anderson

4/23/26
Date

**STATE OF NEW MEXICO
DEPARTMENT OF ENERGY, MINERALS AND NATURAL RESOURCES
OIL CONSERVATION DIVISION**

**APPLICATION OF MEWBOURNE OIL COMPANY
FOR COMPULSORY POOLING,
EDDY COUNTY, NEW MEXICO**

CASE NO. 26083

APPLICATION

Pursuant to NMSA § 70-2-17, Mewbourne Oil Company, (OGRID No. 14744) (“Mewbourne” or “Applicant”) applies for an order pooling all uncommitted interests in the Wolfcamp formation underlying a 960-acre, more or less, standard horizontal spacing unit comprised of the S/2 of Sections 22, 23, and 24, Township 23 South, Range 26 East, Eddy County, New Mexico (“Unit”). In support of its application, Mewbourne states the following.

1. Applicant is a working interest owner in the Unit and has the right to drill wells thereon.
2. The Unit will be dedicated to the following wells (“Wells”):
 - a. **Iceman 24/22 Fed Com #716H**, which will be drilled from a surface hole location in the SE/4 NE/4 (Unit H) of Section 24 to a bottom hole location in the NW/4 SW/4 (Unit L) of Section 22; and
 - b. **Iceman 24/22 Fed Com #718H**, which will be drilled from a surface hole location in the SE/4 NE/4 (Unit H) of Section 24 to a bottom hole location in the SW/4 SW/4 (Unit M) of Section 22.
3. The completed intervals of the Wells will be orthodox.
4. Applicant has undertaken diligent, good faith efforts to obtain voluntary agreements from all interest owners to participate in the drilling of the Wells but has been unable to obtain voluntary agreements from all interest owners.

**Mewbourne Oil Company
Case No. 26083
Exhibit A-1**

5. The pooling of uncommitted interests will avoid the drilling of unnecessary wells, prevent waste, and protect correlative rights.

6. In order to allow Applicant to obtain its just and fair share of the oil and gas underlying the subject lands, all uncommitted interests in the Unit should be pooled and Applicant should be designated as operator of the Wells and the Unit.

WHEREFORE, Applicant requests that this application be set for hearing before an Examiner of the Oil Conservation Division on May 7, 2026, and, after notice and hearing as required by law, the Division enter an order:

- A. Pooling all uncommitted interests in the Unit;
- B. Approving the Wells in the Unit;
- C. Designating Applicant as operator of the Unit and the Wells to be drilled thereon;
- D. Authorizing Applicant to recover its costs of drilling, equipping and completing the Wells;
- E. Approving the actual operating charges and costs of supervision while drilling and after completion, together with a provision adjusting the rates pursuant to the COPAS accounting procedures; and
- F. Imposing a 200% penalty for the risk assumed by Applicant in drilling and completing the Wells against any working interest owner who does not voluntarily participate in the drilling of the Wells.

Respectfully submitted,

HARDY MCLEAN LLC

/s/ Dana S. Hardy

Dana S. Hardy

Jaclyn M. McLean

Yarithza Peña

125 Lincoln Ave., Ste. 223

Santa Fe, NM 87501

Phone: (505) 230-4410

dhardy@hardymclean.com

jmclean@hardymclean.com

ypena@hardymclean.com

COUNSEL FOR MEWBOURNE OIL COMPANY

Application of Mewbourne Oil Company for Compulsory Pooling, Eddy County, New Mexico. Applicant seeks an order pooling all uncommitted interests in the Wolfcamp formation underlying a 960-acre, more or less, standard horizontal spacing unit comprised of the S/2 of Sections 22, 23, and 24, Township 23 South, Range 26 East, Eddy County, New Mexico (“Unit”). The Unit will be dedicated to the following wells (“Wells”): **Iceman 24/22 Fed Com #716H**, which will be drilled from a surface hole location in the SE/4 NE/4 (Unit H) of Section 24 to a bottom hole location in the NW/4 SW/4 (Unit L) of Section 22; and **Iceman 24/22 Fed Com #718H**, which will be drilled from a surface hole location in the SE/4 NE/4 (Unit H) of Section 24 to a bottom hole location in the SW/4 SW/4 (Unit M) of Section 22. The completed intervals of the Wells will be orthodox. Also to be considered will be the cost of drilling and completing the Wells, the allocation of the costs, the designation of Applicant as operator of the Wells and the Unit, and a 200% charge for the risk involved in drilling and completing the Wells. The Wells are located approximately 21 miles East-Southeast of Artesia, New Mexico.

C-102 Submit Electronically Via OCD Permitting	State of New Mexico Energy, Minerals & Natural Resources Department OIL CONSERVATION DIVISION	Exhibit A-2 Revised July 9, 2024 Submittal Type: <table style="width:100%; border: none;"> <tr> <td style="border: none;"><input type="checkbox"/> Initial Submittal</td> </tr> <tr> <td style="border: none;"><input checked="" type="checkbox"/> Amended Report</td> </tr> <tr> <td style="border: none;"><input type="checkbox"/> As Drilled</td> </tr> </table>	<input type="checkbox"/> Initial Submittal	<input checked="" type="checkbox"/> Amended Report	<input type="checkbox"/> As Drilled
<input type="checkbox"/> Initial Submittal					
<input checked="" type="checkbox"/> Amended Report					
<input type="checkbox"/> As Drilled					

WELL LOCATION INFORMATION

API Number 30-015-56960	Pool Code 98220	Pool Name PURPLE SAGE; WOLFCAMP
Property Code 337348	Property Name ICEMAN 24/22 FED COM	Well Number 716H
OGRID No. 14744	Operator Name MEWBOURNE OIL COMPANY	Ground Level Elevation 3222'
Surface Owner: <input type="checkbox"/> State <input checked="" type="checkbox"/> Fee <input type="checkbox"/> Tribal <input type="checkbox"/> Federal		Mineral Owner: <input type="checkbox"/> State <input checked="" type="checkbox"/> Fee <input type="checkbox"/> Tribal <input checked="" type="checkbox"/> Federal

Surface Location

UL	Section	Township	Range	Lot	Ft. from N/S	Ft. from E/W	Latitude	Longitude	County
H	24	23S	26E		2000 FNL	260 FEL	32.2919155°N	104.2386696°W	EDDY

Bottom Hole Location

UL	Section	Township	Range	Lot	Ft. from N/S	Ft. from E/W	Latitude	Longitude	County
L	22	23S	26E		2200 FSL	330 FWL	32.2885004°N	104.2885821°W	EDDY

Dedicated Acres 960	Infill or Defining Well DEFINING	Defining Well API	Overlapping Spacing Unit (Y/N) N	Consolidation Code C
Order Numbers. N/A			Well setbacks are under Common Ownership: <input type="checkbox"/> Yes <input checked="" type="checkbox"/> No	

Kick Off Point (KOP)

UL	Section	Township	Range	Lot	Ft. from N/S	Ft. from E/W	Latitude	Longitude	County
L	19	23S	27E	3	2200 FSL	243 FWL	32.2888905°N	104.2370532°W	EDDY

First Take Point (FTP)

UL	Section	Township	Range	Lot	Ft. from N/S	Ft. from E/W	Latitude	Longitude	County
I	24	23S	26E		2200 FSL	330 FEL	32.2888782°N	104.2389069°W	EDDY

Last Take Point (LTP)

UL	Section	Township	Range	Lot	Ft. from N/S	Ft. from E/W	Latitude	Longitude	County
L	22	23S	26E		2200 FSL	330 FWL	32.2885004°N	104.2885821°W	EDDY

Unitized Area or Area of Uniform Interest N/A	Spacing Unit Type <input checked="" type="checkbox"/> Horizontal <input type="checkbox"/> Vertical	Ground Floor Elevation: 3222'
---	--	---

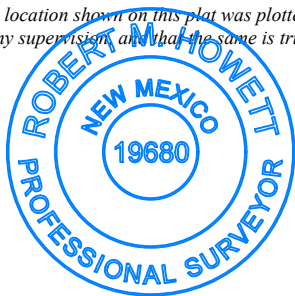
<p>OPERATOR CERTIFICATIONS</p> <p><i>I hereby certify that the information contained herein is true and complete to the best of my knowledge and belief, and, if the well is a vertical or directional well, that this organization either owns a working interest or unleased mineral interest in the land including the proposed bottom hole location or has a right to drill this well at this location pursuant to a contract with an owner of a working interest or unleased mineral interest, or to a voluntary pooling agreement or a compulsory pooling order heretofore entered by the division.</i></p> <p><i>If this well is a horizontal well, I further certify that this organization has received the consent of at least one lessee or owner of a working interest or unleased mineral interest in each tract (in the target pool or formation) in which any part of the well's completed interval will be located or obtained a compulsory pooling order from the division.</i></p> <p><i>Andrew W Taylor</i> 11/21/2025</p> <p>Signature Date</p> <p>Andrew Taylor</p> <p>Printed Name</p> <p>ataylor@mewbourne.com</p> <p>Email Address</p>	<p>SURVEYOR CERTIFICATIONS</p> <p><i>I hereby certify that the well location shown on this plat was plotted from field notes of actual surveys made by me under my supervision, and that the same is true and correct to the best of my belief.</i></p> <div style="text-align: center;">  </div> <p>Signature and Seal of Professional Surveyor</p> <p><i>Robert M. Howett</i></p> <p>Certificate Number Date of Survey</p> <p>19680 05/23/2024</p>
--	--

Note: No allowable will be assigned to this completion until all interests have been consolidated or a non-standard unit has been approved by the division.

ACREAGE DEDICATION PLATS

This grid represents a standard section. You may superimpose a non-standard section, or larger area, over this grid. Operators must outline the dedicated acreage in a red box, clearly show the well surface location and bottom hole location, if it is a directionally drilled, with the dimensions from the section lines in the cardinal directions. If this is a horizontal wellbore show on this plat the location of the First Take Point and Last Take Point, and the point within the Completed interval (other than the First Take Point or Last Take Point) that is closest to any outer boundary of the tract.

Surveyors shall use the latest United States government survey or dependent resurvey. Well locations will be in reference to the New Mexico Principal Meridian. If the land is not surveyed, contact the OCD Engineering Bureau. Independent subdivision surveys will not be acceptable.

ICEMAN 24/22 FED COM #716H

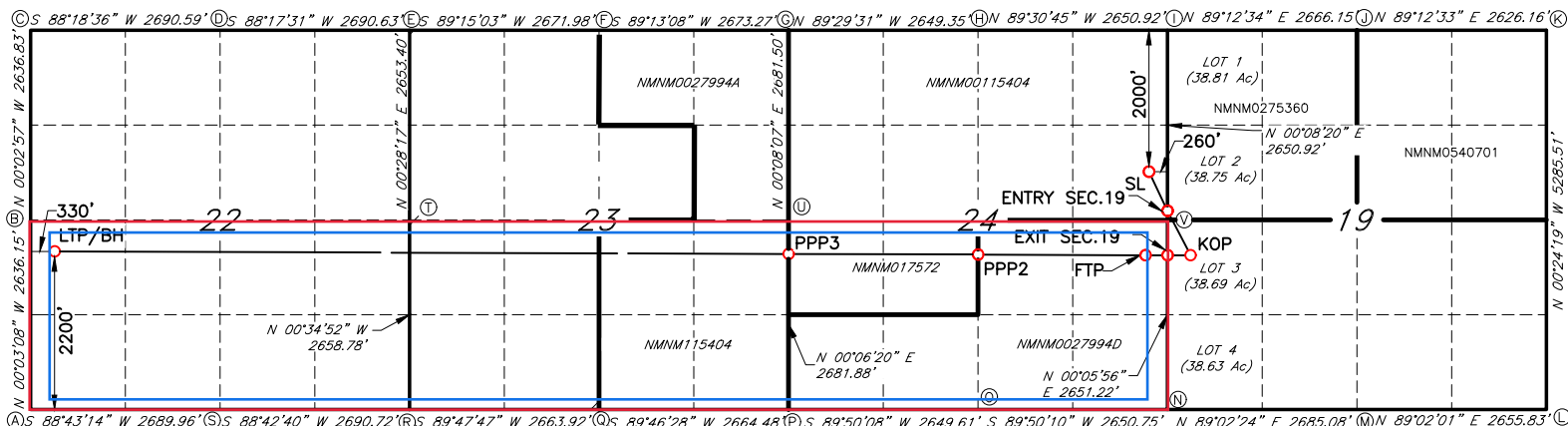

CORNER DATA
NAD 83 GRID - NM EAST

CORNER DATA
NAD 83 GRID - NM EAST

SURFACE LOCATION
2000' FNL & 260' FEL (SEC.24)
N: 469944.4 - E: 570588.8

LAT: 32.2919155° N
LONG: 104.2386696° W

ENTRY SEC 19 (ENTRY SEC.19)
2736' FSL & 0' FWL (SEC.19)
N: 469376.1 - E: 570847.3

LAT: 32.2903527° N
LONG: 104.2378345° W

KICK OFF POINT (KOP)
2200' FSL & 243' FWL (SEC.19)
N: 468844.4 - E: 571089.2

LAT: 32.2888905° N
LONG: 104.2370532° W

EXIT SEC 19 (EXIT SEC.19)
2202' FSL & 0' FWL (SEC.19)
N: 468842.3 - E: 570846.3

LAT: 32.2888852° N
LONG: 104.2378392° W

FIRST TAKE POINT (FTP)
2200' FSL & 330' FEL (SEC.24)
N: 468839.4 - E: 570516.4

LAT: 32.2888782° N
LONG: 104.2389069° W

PROPOSED PENETRATION POINT 2 (PPP2)
2184' FSL & 2650' FEL (SEC.24)
N: 468817.2 - E: 568196.9

LAT: 32.2888223° N
LONG: 104.2464131° W

PROPOSED PENETRATION POINT 3 (PPP3)
2167' FSL & 0' FWL (SEC.24)
N: 468791.7 - E: 565547.5

LAT: 32.2887580° N
LONG: 104.2549871° W

EXIT POINT (EXIT)
2153' FSL & 2337' FEL (SEC.23)
N: 468769.3 - E: 563210.7

LAT: 32.2887008° N
LONG: 104.2625493° W

PROPOSED PENETRATION POINT 4 (PPP4)
2139' FSL & 330' FEL (SEC.22)
N: 468737.1 - E: 559864.9

LAT: 32.2886181° N
LONG: 104.2733767° W

LAST TAKE POINT/BOTTOM HOLE (LTP/BH)
2200' FSL & 330' FWL (SEC.22)
N: 468692.0 - E: 555166.2

LAT: 32.2885004° N
LONG: 104.2885821° W

A: FOUND BRASS CAP "1943"
N: 466485.2 - E: 554838.4

B: FOUND BRASS CAP "1943"
N: 469120.7 - E: 554836.0

C: FOUND BRASS CAP "1943"
N: 471756.9 - E: 554833.7

D: FOUND BRASS CAP "1943"
N: 471836.2 - E: 557522.5

E: FOUND BRASS CAP "1943"
N: 471916.4 - E: 560211.3

F: FOUND BRASS CAP "1943"
N: 471951.3 - E: 562882.4

G: FOUND BRASS CAP "1943"
N: 471987.8 - E: 565554.8

H: FOUND BRASS CAP "1943"
N: 471964.3 - E: 568203.4

I: FOUND BRASS CAP "1943"
N: 471941.7 - E: 570853.5

J: FOUND 1/2" REBAR
N: 471978.5 - E: 573518.8

K: FOUND PK NAIL
N: 472014.8 - E: 576144.1

L: CALCULATED POINT
N: 466730.6 - E: 576181.5

M: FOUND 1/2" REBAR
N: 466685.8 - E: 573526.6

N: FOUND BRASS CAP "1943"
N: 466640.9 - E: 570842.5

O: FOUND BRASS CAP "1943"
N: 466633.3 - E: 568192.5

P: FOUND BRASS CAP "1943"
N: 466625.7 - E: 565543.5

Q: FOUND BRASS CAP "1943"
N: 466615.2 - E: 562879.7

R: FOUND BRASS CAP "1943"
N: 466605.8 - E: 560216.4

S: FOUND BRASS CAP "1943"
N: 466545.3 - E: 557527.0

T: FOUND BRASS CAP "1943"
N: 469263.8 - E: 560189.5

U: FOUND BRASS CAP "1943"
N: 469306.9 - E: 565548.4

V: FOUND BRASS CAP "1943"
N: 469291.5 - E: 570847.1

ACREAGE DEDICATION PLATS

This grid represents a standard section. You may superimpose a non-standard section, or larger area, over this grid. Operators must outline the dedicated acreage in a red box, clearly show the well surface location and bottom hole location, if it is a directionally drilled, with the dimensions from the section lines in the cardinal directions. If this is a horizontal wellbore show on this plat the location of the First Take Point and Last Take Point, and the point within the Completed interval (other than the First Take Point or Last Take Point) that is closest to any outer boundary of the tract.

Surveyors shall use the latest United States government survey or dependent resurvey. Well locations will be in reference to the New Mexico Principal Meridian. If the land is not surveyed, contact the OCD Engineering Bureau. Independent subdivision surveys will not be acceptable.

ICEMAN 24/22 FED COM #718H

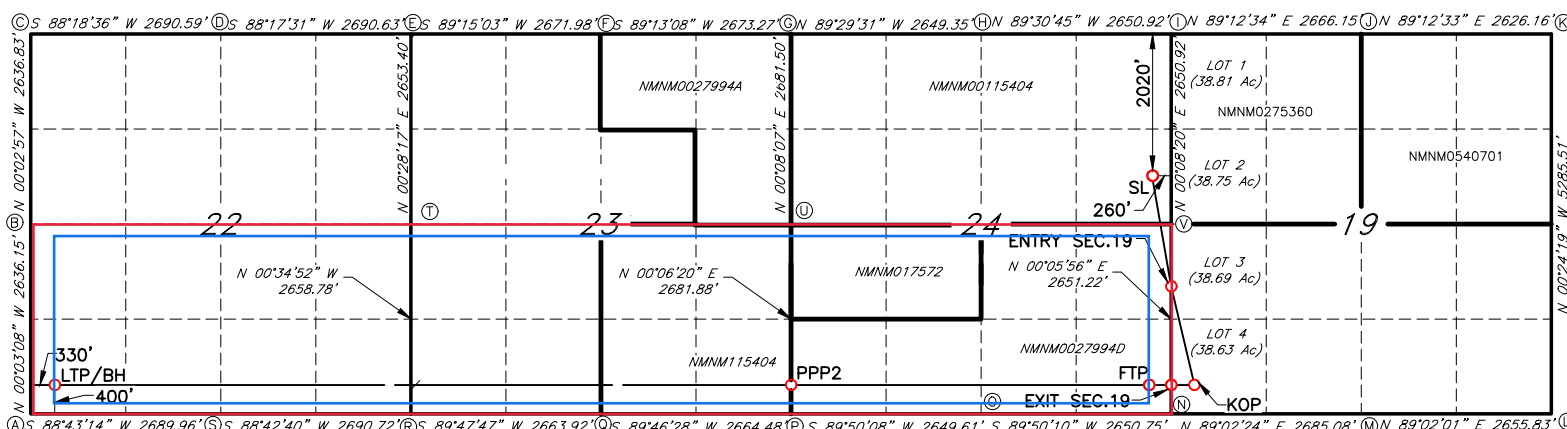

CORNER DATA
NAD 83 GRID - NM EAST

CORNER DATA
NAD 83 GRID - NM EAST

SURFACE LOCATION
2020' FNL & 260' FEL (SEC.24)
N: 469924.5 - E: 570588.7

LAT: 32.2918607° N
LONG: 104.2386698° W

ENTRY SEC 19 (ENTRY SEC.19)
1797' FSL & 0' FWL (SEC.19)
N: 468437.1 - E: 570845.6

LAT: 32.2877715° N
LONG: 104.2378427° W

KICK OFF POINT (KOP)
400' FSL & 243' FWL (SEC.19)
N: 467044.8 - E: 571086.1

LAT: 32.2839437° N
LONG: 104.2370684° W

EXIT SEC 19 (EXIT SEC.19)
402' FSL & 0' FWL (SEC.19)
N: 467042.7 - E: 570843.2

LAT: 32.2839385° N
LONG: 104.2378545° W

FIRST TAKE POINT (FTP)
400' FSL & 330' FEL (SEC.24)
N: 467039.9 - E: 570513.3

LAT: 32.2839314° N
LONG: 104.2389221° W

PROPOSED PENETRATION POINT 2 (PPP2)
367' FSL & 0' FWL (SEC.24)
N: 46692.1 - E: 565544.2

LAT: 32.2838112° N
LONG: 104.2550021° W

EXIT POINT (EXIT)
353' FSL & 2335' FEL (SEC.23)
N: 466969.7 - E: 563209.8

LAT: 32.2837540° N
LONG: 104.2625561° W

PROPOSED PENETRATION POINT 3 (PPP3)
340' FSL & 330' FEL (SEC.22)
N: 466937.8 - E: 559883.1

LAT: 32.2836718° N
LONG: 104.2733209° W

LAST TAKE POINT/BOTTOM HOLE (LTP/BH)
400' FSL & 330' FWL (SEC.22)
N: 466892.5 - E: 555167.9

LAT: 32.2835536° N
LONG: 104.2885792° W

A: FOUND BRASS CAP "1943"
N: 466485.2 - E: 554838.4

B: FOUND BRASS CAP "1943"
N: 469120.7 - E: 554836.0

C: FOUND BRASS CAP "1943"
N: 471756.9 - E: 554833.7

D: FOUND BRASS CAP "1943"
N: 471836.2 - E: 557522.5

E: FOUND BRASS CAP "1943"
N: 471916.4 - E: 560211.3

F: FOUND BRASS CAP "1943"
N: 471951.3 - E: 562882.4

G: FOUND BRASS CAP "1943"
N: 471987.8 - E: 565554.8

H: FOUND BRASS CAP "1943"
N: 471964.3 - E: 568203.4

I: FOUND BRASS CAP "1943"
N: 471941.7 - E: 570853.5

J: FOUND 1/2" REBAR
N: 471978.5 - E: 573518.8

K: FOUND PK NAIL
N: 472014.8 - E: 576144.1

L: CALCULATED POINT
N: 466730.6 - E: 576181.5

M: FOUND 1/2" REBAR
N: 466685.8 - E: 573526.6

N: FOUND BRASS CAP "1943"
N: 466640.9 - E: 570842.5

O: FOUND BRASS CAP "1943"
N: 466633.3 - E: 568192.5

P: FOUND BRASS CAP "1943"
N: 466625.7 - E: 565543.5

Q: FOUND BRASS CAP "1943"
N: 466615.2 - E: 562879.7

R: FOUND BRASS CAP "1943"
N: 466605.8 - E: 560216.4

S: FOUND BRASS CAP "1943"
N: 466545.3 - E: 557527.0

T: FOUND BRASS CAP "1943"
N: 469263.8 - E: 560189.5

U: FOUND BRASS CAP "1943"
N: 469306.9 - E: 565548.4

V: FOUND BRASS CAP "1943"
N: 469291.5 - E: 570847.1

Section Plat
 Iceman 24/22 Fed Com #716H & #718H
 S/2 of Section 24, S/2 of Section 23, & S/2 of Section 22

T23S-R26E, Eddy County, NM

Section 22		Section 23		Section 24	
				Tract 2	
				NMNM 017572	
Tract 5 Fee Leases		Tract 4 Fee Leases		Tract 1 NMNM 027994D	

Tract 1: SE/4 & S/2SW/4 of Section 24 - Federal Lease NMNM 027994D
 Mewbourne Oil Company
 WPX Energy Permian, LLC
 Magnum Hunter Production Company
 Marathon Oil Permian, LLC
 William Anthony Greene & Pioneer Citizens Bank of Nevada, Trustee
 Nancy Z. Niedt & George W. Gould, Trustees of the
 George D. Gould 2020 Revocable Trust dated 5/16/2020

Tract 2: N/2SW/4 of Section 24 - Federal Lease NMNM 017572
 WPX Energy Permian, LLC

Tract 3: SE/4 of Section 23 - Federal Lease NMNM 115404
 Mewbourne Oil Company
 V-F Petroleum, Inc.

Tract 4: SW/4 of Section 23 - Various Fee Leases
 Mewbourne Oil Company
 Permian Resources Operating LLC
 Marathon Oil Permian, LLC
 Maverick Oil & Gas Corporation
 Timothy MacDonald

Tract 5: S/2 of Section 22 - Various Fee Leases
 Mewbourne Oil Company
 Permian Resources Operating LLC
 Penroc Oil Corporation
 Grasslands Energy LP
 Timothy MacDonald

Mewbourne Oil Company
Case No. 26083
Exhibit A-3

RECAPITULATION FOR ICEMAN 24/22 FED COM #716H & #718H

Tract Number	Number of Acres Committed	Percentage of Interest in Communitized Area
1	240	25.000000%
2	80	8.333333%
3	160	16.666667%
4	160	16.666667%
5	320	33.333333%
TOTAL	960	100.000000%

S/2 of Section 24, S/2 of Section 23, & S/2 of Section 22
T23S-R26E, Eddy County, NM

Section 22	Section 23		Section 24	
Tract 5 Fee Leases	Tract 4 Fee Leases	Tract 3 NMNM 115404	Tract 2 NMNM 017572	Tract 1 NMNM 027994D

TRACT OWNERSHIP

Iceman 24/22 Fed Com #716H & #718H

S/2 of Section 24, S/2 of Section 23, & S/2 of Section 22-T23S-R26E,
Eddy County, NM

***Parties seeking to pool are highlighted in yellow.**

Wolfcamp Formation:

Owner	% of Leasehold Interest
Mowbome Oil Company	63.127667%
*WPX Energy Permian, LLC 333 W. Sheridan Ave. Oklahoma City, OK 73102	20.833333%
*Magnum Hunter Resources, Inc 6001 Desouville Blvd., Suite 300N Midland, TX 79706	3.593750%
*Maverick Oil & Gas Corporation 1001 W. Wall St Midland, TX 79701	0.001042%
Permian Resources Operating, LLC 300 N. Marientfeld, Suite 1000 Midland, TX 79701	10.395833%
*Timothy MacDonald 3003 Paleo Pt College Station, TX 77845	0.093750%
*William Anthony Greene 750 E. Warm Springs Rd Las Vegas, NV 89119 Address Unknown	1.078125%
*V-F Petroleum, Inc 550 W. Texas Ave., Suite 230 Midland, TX 79701	0.876500%
TOTAL	100.000000%
Total Interest Being Pooled:	26.4765%

OWNERSHIP BY TRACT

SE/4 & S/2NW/4 of Section 24

Owner	% of Leasehold Interest
Mowbome Oil Company	31.312500%
WPX Energy Permian, LLC	50.000000%
Magnum Hunter Resources, Inc	14.375000%
William Anthony Greene	4.312500%
TOTAL	100.000000%

N/2SW/4 of Section 24

Owner	% of Leasehold Interest
WPX Energy Permian, LLC	100.000000%
TOTAL	100.000000%

SE/4 of Section 23

Owner	% of Leasehold Interest
Mowbome Oil Company	94.741000%
V-F Petroleum, Inc	5.259000%
TOTAL	100.000000%

SW/4 of Section 23

Owner	% of Leasehold Interest
Mowbome Oil Company	62.375000%
Permian Resources Operating, LLC	37.375000%
Maverick Oil & Gas Corporation	0.062500%
Timothy MacDonald	0.187500%
TOTAL	100.000000%

S/2 of Section 22

Owner	% of Leasehold Interest
Mowbome Oil Company	87.312500%
Permian Resources Operating, LLC	12.500000%
Timothy MacDonald	0.187500%
TOTAL	100.000000%

MEWBOURNE OIL COMPANY

414 WEST TEXAS AVENUE
MIDLAND, TEXAS 79701

TELEPHONE (432) 682-3715

February 10, 2026

Via Overnight Mail

WPX Energy Permian, LLC
333 W. Sheridan Ave.
Oklahoma City, Oklahoma 73102
(405) 235-3611

Re: Proposed Horizontal Wells
Iceman "24/23" Fed Com #712H
Iceman "24/22" Fed Com #716H
Iceman "24/22" Fed Com #718H
All Section 24, E/2 of Section 23, & S/2 of Section 22, T23S, R26E
Eddy County, New Mexico

To Whom It May Concern:

Mewbourne Oil Company ("Mewbourne") as Operator, proposes to form a 1,280.00 acre Working Interest Unit ("WIU") covering all of the captioned Section 24, the East half (E/2) of the captioned Section 23, and the South half (S/2) of the captioned Section 22, for oil and gas production. Mewbourne hereby proposes to drill the captioned wells at the below referenced surface locations (SL) to the referenced bottom hole locations (BHL). The proposed wells will be drilled to a below referenced approximate true vertical depth (TVD) subsurface footage to evaluate the Wolfcamp Formation. The proposed wells will have a corresponding referenced measured depth (MD) listed below. The North half (N/2) 480.00 acre unit of the captioned Sections 24 & NE/4 of 23, will be dedicated to the #712H well as the proration unit, and the South half (S/2) 800.00 acre unit of the captioned Sections 24, SE/4 of 23, & the S/2 of 22 will be dedicated to the #716H & #718H wells as the proration unit.

- Iceman "24/23" Fed Com #712H (W0AB) will have a surface location 1980' FNL & 260' FEL in the captioned Section 24 and a bottom hole location approximately 1200' FNL & 2342' FEL in the captioned Section 23. We anticipate drilling to an approximate total vertical depth of 8,871' and an approximate total measured depth of 16,350'. The entire 480.00 acre unit will be dedicated to the well as the proration unit.
- Iceman "24/22" Fed Com #716H (W0IJ) will have a surface location 2000' FNL & 260' FEL in the captioned Section 24 and a bottom hole location approximately 2200' FSL & 330' FWL in the captioned Section 22. We anticipate drilling to an approximate total vertical depth of 8,846' and an approximate total measured depth of 24,150'. The entire 800.00 acre unit will be dedicated to the well as the proration unit.
- Iceman "24/22" Fed Com #718H (W0PO) will have a surface location 2020' FNL & 260' FEL in the captioned Section 24 and a bottom hole location approximately 400' FSL & 330' FWL in the captioned Section 22. We anticipate drilling to an approximate total vertical depth of 8,840' and an approximate total measured depth of 24,350'. The entire 800.00 acre unit will be dedicated to the well as the proration unit.

Regarding the above, enclosed for your further handling are our AFEs dated September 24, 2025 for the captioned proposed wells. Also, enclosed is a copy of our proposed Operating Agreement dated November 1, 2025 and an extra set of signature pages. In the event your firm elects to participate in the proposed WIU

and wells, please execute the enclosed AFEs and extra set of JOA signature pages and return to me within thirty (30) days.

Our proposed Operating Agreement will have COPAS rates of \$10,000/month while drilling, \$1,000/month for a producing well, and a non-consent penalty of 100%/300%.

Should you have any questions regarding the above, please email me at janderson@mewbourne.com or call me at (432) 682-3715.

Sincerely,
MEWBOURNE OIL COMPANY



Josh Anderson, RPL
Landman

Summary of Communications
Iceman 24/22 Fed Com #716H (W0IL) &
Iceman 24/22 Fed Com #718H (W0PO)
S/2 of Section 24, S/2 of Section 23 & S/2 of Section 22-T23S-R26E, Eddy
County, NM

WPX Energy Permian, LLC:

2/10/2026: Mailed a Working Interest Unit Iceman 24/22 Joint Operating Agreement, as well as, Iceman 24/23 Fed Com #712H, Iceman 24/22 Fed Com #716H, & Iceman 24/22 Fed Com #718H Well Proposals to the above listed party, covering a Working Interest Unit made up of all of Section 24 & the E/2 of Section 23, & the S/2 of Section 22-T23S-R26E, Eddy County, New Mexico.

2/20/2026: The above listed party received and signed for the certified mailing of the above captioned Joint Operating Agreement and Well Proposals.

2/20/2026: Correspondence with above listed party regarding Working Interest Unit and Well Proposals.

2/23/2026: Correspondence with above listed party regarding Working Interest Unit and Well Proposals.

3/3/2026: Correspondence with above listed party regarding Working Interest Unit and Well Proposals.

3/4/2026: Correspondence with above listed party regarding Working Interest Unit and Well Proposals.

3/9/2026: Correspondence with above listed party regarding Working Interest Unit and Well Proposals.

Ongoing: Mewbourne is currently negotiating with WPX Energy Permian, LLC to acquire all or a portion of their interest or execute the Joint Operating Agreement.

Magnum Hunter Resources, Inc.:

5/1/2025: Mailed a Working Interest Unit Iceman 24/23 Joint Operating Agreement, as well as, Iceman 24/23 Fed Com #712H, Iceman 24/23 Fed Com #714H, Iceman 24/23 Fed Com #716H, & Iceman 24/23 Fed Com #718H Well Proposals to the above listed party, covering the original Working Interest Unit make up of all of Section 24 & the E/2 of Section 23-T23S-R26E, Eddy County, New Mexico.

5/12/2025: The above listed party received and signed for the certified mailing of the above captioned Joint Operating Agreement and Well Proposals.

5/14/2025: Correspondence with above listed party regarding Working Interest Unit and Well Proposals.

5/15/2025: Correspondence with above listed party regarding Working Interest Unit and Well Proposals.

11/25/2025: Mailed an amended Working Interest Unit Iceman 24/22 Joint Operating Agreement, as well as updated, Iceman 24/23 Fed Com #712H, Iceman 24/22 Fed Com #716H, & Iceman 24/22 Fed Com #718H Well Proposals to the above listed party, covering an amended Working Interest Unit make up of all of Section 24, the E/2 of Section 23, & the S/2 of Section 22-T23S-R26E, Eddy County, New Mexico.

12/3/2025: The above listed party received and signed for the certified mailing of the above captioned Well Proposals.

1/7/2026: Correspondence with above listed party regarding Working Interest Unit and Well Proposals.

1/15/2026: Correspondence with above listed party regarding Working Interest Unit and Well Proposals.

2/23/2026: Correspondence with above listed party regarding Working Interest Unit and Well Proposals.

2/25/2026: Correspondence with above listed party regarding Working Interest Unit and Well Proposals.

3/3/2026: Correspondence with above listed party regarding Working Interest Unit and Well Proposals.

3/5/2026: Correspondence with above listed party regarding Working Interest Unit and Well Proposals.

Ongoing: Mewbourne is currently negotiating with Magnum Hunter Resources, Inc. to acquire all or a portion of their interest or execute the Joint Operating Agreement.

Maverick Oil & Gas Corporation:

3/16/2026: Mailed a Working Interest Unit Iceman 24/22 Joint Operating Agreement, as well as, Iceman 24/23 Fed Com #712H, Iceman 24/22 Fed Com #716H, & Iceman 24/22 Fed Com #718H Well Proposals to the above listed party, covering a Working Interest Unit made up of all of Section 24 & the E/2 & SW/4 of Section 23, & the S/2 of Section 22-T23S-R26E, Eddy County, New Mexico.

Mewbourne Oil Company
Case No. 26083
Exhibit A-5

3/19/2026: The above listed party received and signed for the certified mailing of the above captioned Joint Operating Agreement and Well Proposals.

3/20/2026: Correspondence with above listed party regarding Working Interest Unit and Well Proposals.

3/30/2026: Correspondence with above listed party regarding Working Interest Unit and Well Proposals.

4/23/2026: Correspondence with above listed party regarding Working Interest Unit and Well Proposals

4/24/2026: Correspondence with above listed party regarding Working Interest Unit and Well Proposals

Ongoing: Mewbourne is currently negotiating with Maverick Oil & Gas Corporation to acquire all or a portion of their interest or execute the Joint Operating Agreement.

Permian Resources Operating, LLC:

11/25/2025: Mailed an amended Working Interest Unit Iceman 24/22 Joint Operating Agreement, as well as updated, Iceman 24/23 Fed Com #712H, Iceman 24/22 Fed Com #716H, & Iceman 24/22 Fed Com #718H Well Proposals to the above listed party, covering an amended Working Interest Unit make up of all of Section 24, the E/2 of Section 23, & the S/2 of Section 22-T23S-R26E, Eddy County, New Mexico.

11/25/2025: The above listed party received and signed for the certified mailing of the above captioned Well Proposals.

12/2/2025: Correspondence with above listed party regarding Working Interest Unit and Well Proposals.

12/16/2025: Correspondence with above listed party regarding Working Interest Unit and Well Proposals.

1/5/2026: Correspondence with above listed party regarding Working Interest Unit and Well Proposals.

1/19/2026: Correspondence with above listed party regarding Working Interest Unit and Well Proposals.

1/20/2026: Correspondence with above listed party regarding Working Interest Unit and Well Proposals.

2/19/2026: Correspondence with above listed party regarding Working Interest Unit and Well Proposals.

2/20/2026: Correspondence with above listed party regarding Working Interest Unit and Well Proposals.

2/24/2026: Correspondence with above listed party regarding Working Interest Unit and Well Proposals.

3/16/2026: Correspondence with above listed party regarding Working Interest Unit and Well Proposals.

3/18/2026: Correspondence with above listed party regarding Working Interest Unit and Well Proposals.

3/19/2026: Correspondence with above listed party regarding Working Interest Unit and Well Proposals.

3/26/2026: Correspondence with above listed party regarding Working Interest Unit and Well Proposals.

3/21/2026: Correspondence with above listed party regarding Working Interest Unit and Well Proposals.

3/22/2026: Correspondence with above listed party regarding Working Interest Unit and Well Proposals.

Ongoing: Mewbourne is currently negotiating with Permian Resources to acquire all or a portion of their interest or execute the Joint Operating Agreement.

Timothy MacDonald:

11/25/2025: Mailed an amended Working Interest Unit Iceman 24/22 Joint Operating Agreement, as well as updated, Iceman 24/23 Fed Com #712H, Iceman 24/22 Fed Com #716H, & Iceman 24/22 Fed Com #718H Well Proposals to the above listed party, covering an amended Working Interest Unit make up of all of Section 24, the E/2 of Section 23, & the S/2 of Section 22-T23S-R26E, Eddy County, New Mexico.

12/5/2025: The above listed party received and signed for the certified mailing of the above captioned Well Proposals.

Ongoing: Mewbourne is currently still trying to locate and negotiate with Timothy MacDonald to acquire all or a portion of their interest or execute the Joint Operating Agreement.

V-F Petroleum, Inc.:

3/16/2026: Mailed a Working Interest Unit Iceman 24/22 Joint Operating Agreement, as well as, Iceman 24/23 Fed Com #712H, Iceman 24/22 Fed Com #716H, & Iceman 24/22 Fed Com #718H Well Proposals to the above listed party, covering a Working Interest Unit made up of all of Section 24 & the E/2 & SW/4 of Section 23, & the S/2 of Section 22-T23S-R26E, Eddy County, New Mexico.

3/23/2026: The above listed party received and signed for the certified mailing of the above captioned Joint Operating Agreement and Well Proposals.

3/3/2026: Phone correspondence with above listed party regarding Working Interest Unit and Well Proposals.

Ongoing: Mewbourne is currently negotiating with V-F Petroleum, Inc. to acquire all or a portion of their interest or execute the Joint Operating Agreement.

William Anthony Green:

5/1/2025: Mailed a Working Interest Unit Iceman 24/23 Joint Operating Agreement, as well as, Iceman 24/23 Fed Com #712H, Iceman 24/23 Fed Com #714H, Iceman 24/23 Fed Com #716H, & Iceman 24/23 Fed Com #718H Well Proposals to the above listed party, covering the original Working Interest Unit make up of all of Section 24 & the E/2 of Section 23-T23S-R26E, Eddy County, New Mexico.

5/12/2025: The certified mailing of the above captioned Joint Operating Agreement and Well Proposals were signed for, but not sure it was the correct address.

11/25/2025: Mailed an amended Working Interest Unit Iceman 24/22 Joint Operating Agreement, as well as updated, Iceman 24/23 Fed Com #712H, Iceman 24/23 Fed Com #716H, & Iceman 24/23 Fed Com #718H Well Proposals to the above listed party, covering an amended Working Interest Unit make up of all of Section 24, the E/2 of Section 23, & the S/2 of Section 22-T23S-R26E, Eddy County, New Mexico.

12/5/2025: The certified mailing of the above captioned Joint Operating Agreement and Well Proposals were signed for, but not sure it was the correct address.

Ongoing: Mewbourne is currently still trying to locate and negotiate with William Anthony Green to acquire all or a portion of their interest or execute the Joint Operating Agreement.

Case No. 26083 - Mewbourne Oil Company - Iceman 24/22 Fed Com #716H and #718H Wells		
Owner Name	Ownership Status (Committed or Uncommitted)	Type of Commitment (JOA, Signed Letter of Commitment, or Verbal Agreement)
Magnum Hunter Production Company	uncommitted	N/A
William Anthony Green & Pioneer Citizens Bank of Nevada, Trustee	uncommitted	N/A
Timothy MacDonald	uncommitted	N/A
Maverick Oil & Gas Corporation	uncommitted	N/A
WPX Energy Permian, LLC	uncommitted	N/A
V-F Petroleum, Inc.	uncommitted	N/A
Sarvis Permian Land Fund I, LLC	committed	Signed JOA
Sarvis Rockmont Permian Land Fund, LLC	committed	Signed JOA
Dragisic Legacy, LLP	committed	Signed JOA
U.S. Energy Development Corporation	committed	Signed JOA
O'Neill Properties, Ltd.	committed	Signed JOA
Grasslands Energy LP	committed	Signed JOA
801, LLC	committed	Signed JOA
Penroc Oil Corporation	committed	Signed JOA
TKM Resources, LLC	committed	Signed JOA
Perpetual Resource Assets, LLC	committed	Signed JOA
Edmund T. Anderson, IV, as his separate property & as Trustee for the Mary Anderson Boll Family Trust created u/w/o E. T. Anderson III, & Lillian Anderson	committed	Signed JOA
Marathon Oil Permian, LLC	committed	Signed JOA
Nancy Z. Niedt & George W. Gould, Trustees of the George D. Gould 2020 Revocable Trust dated May 16, 2020	committed	Signed JOA
Permian Resources Operating, LLC	committed	Verbal Agreement

**Mewbourne Oil Company
Case No. 26083
Exhibit A-6**

**STATE OF NEW MEXICO
DEPARTMENT OF ENERGY, MINERALS AND NATURAL RESOURCES
OIL CONSERVATION DIVISION**

**APPLICATION OF MEWBOURNE OIL COMPANY
FOR COMPULSORY POOLING,
EDDY COUNTY, NEW MEXICO.**

CASE NO. 26083

**SELF-AFFIRMED STATEMENT
OF TYLER HILL**

1. I am employed by Mewbourne Oil Company (“Mewbourne”) as a geologist. I am over 18 years of age, have personal knowledge of the matters addressed herein, and am competent to provide this Self-Affirmed Statement. I have previously testified before the New Mexico Oil Conservation Division (“Division”), and my credentials as an expert in petroleum geology matters were accepted and made a matter of record.

2. I am familiar with the geological matters that pertain to the above-referenced case.

3. **Exhibit B-1** is a general location map that depicts the Iceman spacing unit.

4. **Exhibit B-2** is a subsea structure map for the Wolfcamp formation that is representative of the targeted intervals. The contour intervals are 50 feet. The approximate wellbore path for the **Iceman 24/22 Fed Com #716H** and **Iceman 24/22 Fed Com #718H** wells (“Wells”) are depicted by solid lines. Existing producing wells in the targeted interval are represented by solid pink lines. The map demonstrates the formation is gently dipping to the east in this area. I do not observe any faulting, pinch-outs, or geologic impediments to developing the targeted intervals with horizontal wells.

5. Exhibit B-2 also identifies five wells penetrating the targeted intervals that I used to prepare a structural cross-section from A to A’. I used these well logs because they penetrate the targeted intervals, are of good quality, and are representative of the geology in the area.

**Mewbourne Oil Company
Case No. 26083
Exhibit B**

6. **Exhibit B-3** is a stratigraphic cross-section that I prepared using the logs from the representative wells shown on Exhibit B-2. Each well log on the cross-section contains gamma ray, resistivity and porosity. The proposed landing zones for the wells are labeled on the exhibit. This cross-section demonstrates that the target interval is continuous across the Unit.

7. In my opinion, a laydown orientation for the proposed Wells is appropriate to properly develop the subject acreage because of an established directional pattern and the known fracture orientation in this portion of the trend.

8. Based on my geologic study of the area, the targeted interval underlying the Unit is suitable for development by horizontal wells and the tracts comprising the Unit will contribute more or less equally to the production of the Wells.

9. In my opinion, the granting of Mewbourne's application will serve the interests of conservation, the protection of correlative rights, and the prevention of waste.

10. The attached exhibits were either prepared by me or under my supervision or were compiled from company business records.

11. I understand this Self-Affirmed Statement will be used as written testimony in this case. I affirm my testimony above is true and correct and is made under penalty of perjury under the laws of the State of New Mexico. My testimony is made as of the date identified next to my signature below.

Tyler Hill

4/21/26
Date

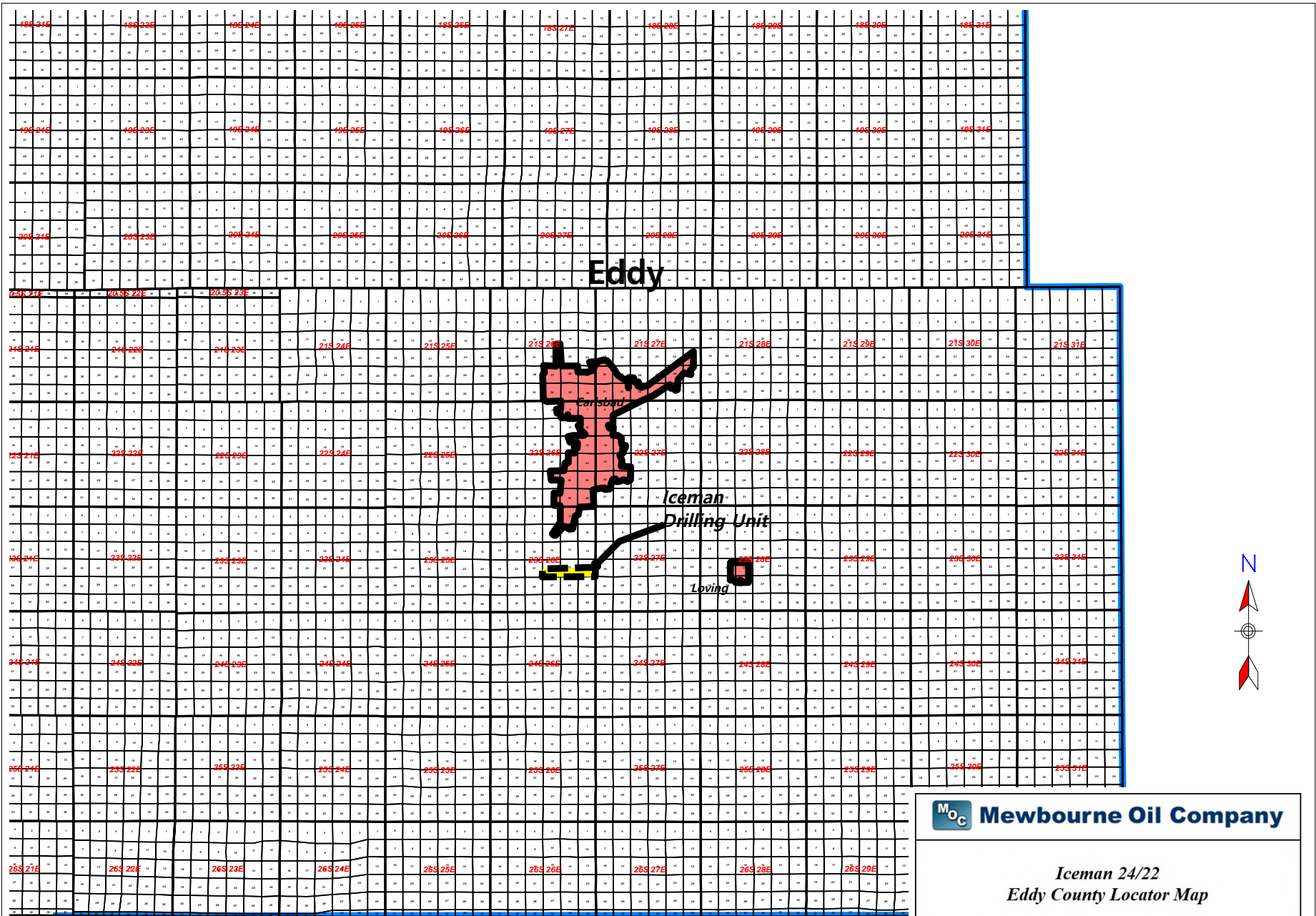

MOC Mewbourne Oil Company

**Iceman 24/22
Eddy County Locator Map**

Author: T. Hill

Date:
18 February, 2026

Scale: 1.0"=3100'

**Mewbourne Oil Company
Case No. 26083
Exhibit B-1**

Texas

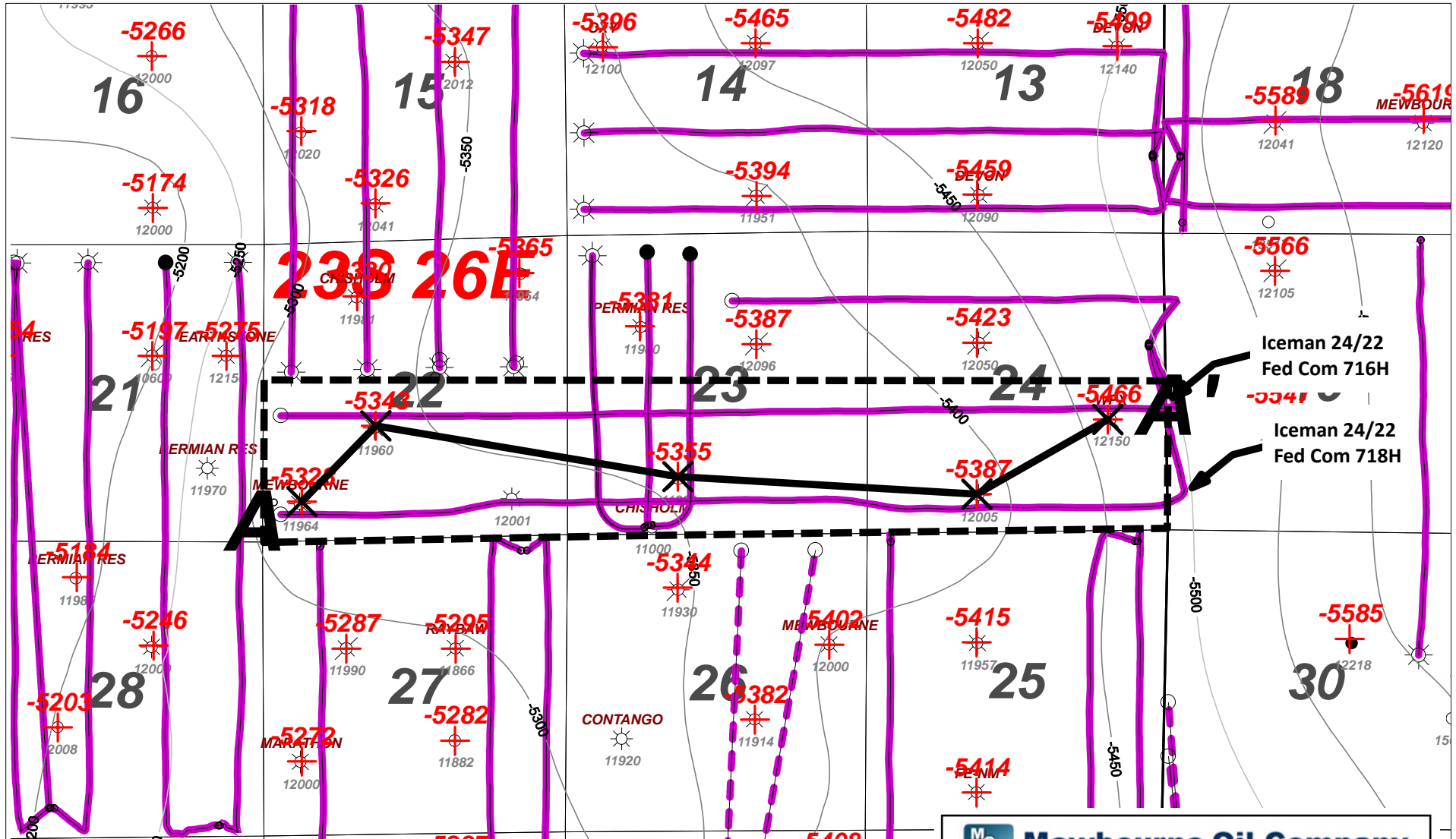

Iceman 24/22
Fed Com 716H
Iceman 24/22
Fed Com 718H

- DLWR Basin Activity Color Code**
- Delaware
 - Avalon Shale
 - 1st BS Sand
 - 1st BS Shale
 - 2nd BS Sand
 - Harkey Sand
 - 3rd BSPG Shale
 - 3rd BS Sand
 - Wolfcamp Sand
 - Wolfcamp A Shale
 - Wolfcamp B Shale
 - Wolfcamp C Shale
 - Wolfcamp D Shale
 - Wolfcamp (No Survey)
- Permit: - - - - -
Drilled: _____

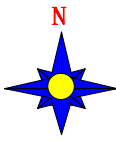

MOC Mewbourne Oil Company

*Iceman Fed Com 716H, 718H
Structure top Wolfcamp (C.I. 50')*

Author: T. Hill	Date: 19 February, 2026

Mewbourne Oil Company

Case No. 26083

Iceman 24/22 Fed Com 716H, 718H

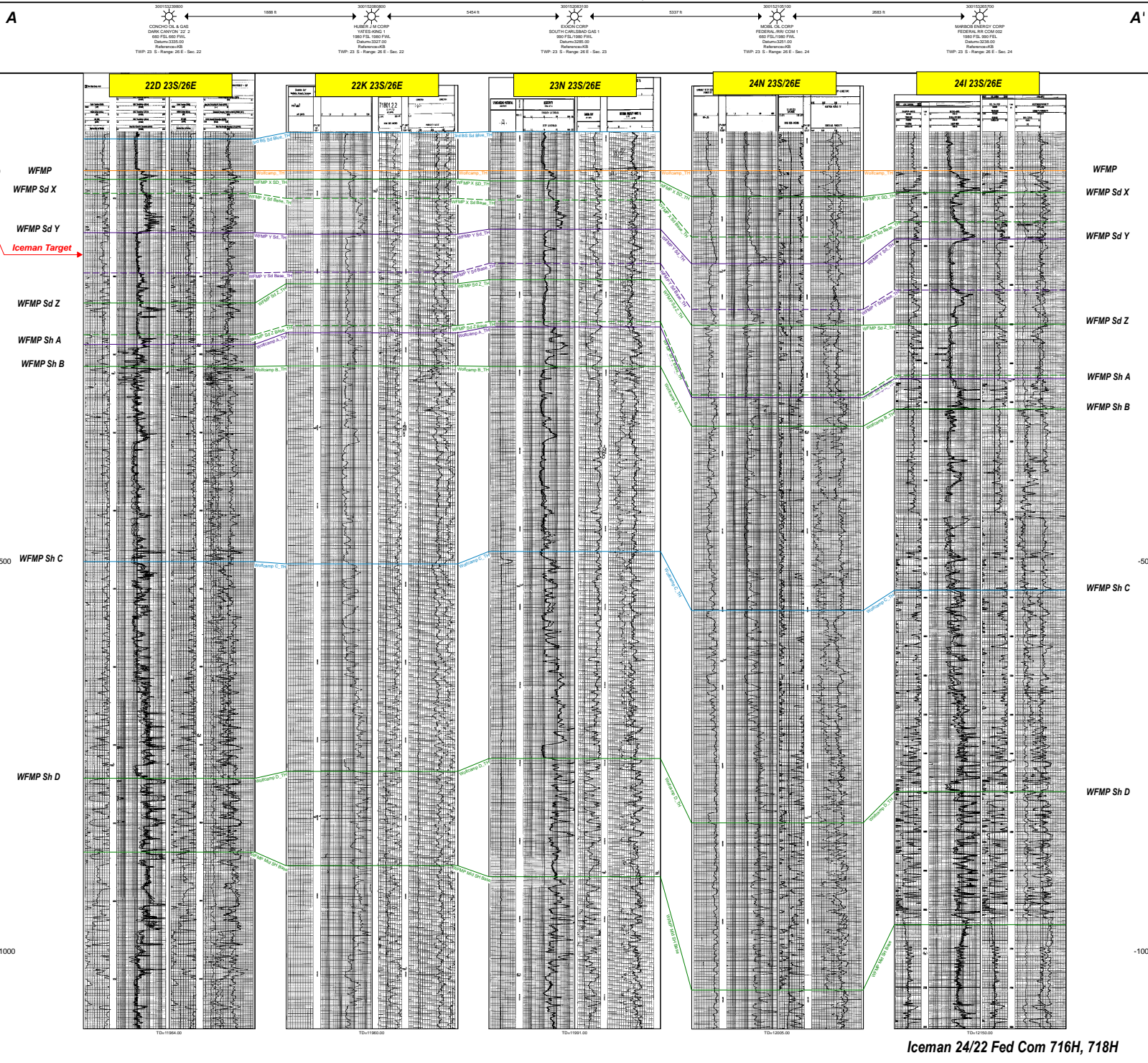

Iceman 24/22 Fed Com 716H, 718H

Mewbourne Oil Company
Case No. 26083
Exhibit B-3

STATE OF NEW MEXICO
DEPARTMENT OF ENERGY, MINERALS AND NATURAL RESOURCES
OIL CONSERVATION DIVISION

APPLICATION OF MEWBOURNE OIL
COMPANY FOR COMPULSORY POOLING,
EDDY COUNTY, NEW MEXICO

CASE NO. 26083

SELF-AFFIRMED STATEMENT
OF JACLYN M. MCLEAN

1. I am attorney in fact and authorized representative of Mewbourne Oil Company the Applicant herein.

2. I am familiar with the Notice Letter attached as **Exhibit C-1**, and caused the Notice Letter, along with the Application in this case, to be sent to the parties listed in the Postal Delivery Report attached as **Exhibit C-2**.

3. Exhibit C-2 also provides the date the Notice Letter was sent, along with the delivery status of each.

4. Electronic return receipts are attached as **Exhibit C-3** as supporting documentation for proof of mailing and the information provided on Exhibit C-2.

5. On April 11, 2026, I caused a notice to be published in the Carlsbad Current-Argus. An Affidavit of Publication from the legal clerk of the Carlsbad Current-Argus along with a copy of the Notice Publication, is attached as **Exhibit C-4**.

6. I understand this Self-Affirmed Statement will be used as written testimony in the subject case. I affirm that my testimony above is true and correct and is made under penalty of perjury under the laws of the State of New Mexico. My testimony is made as of the date handwritten next to my signature below.

/s/Jaclyn M. McLean
Jaclyn M. McLean

April 27, 2026
Date

Mewbourne Oil Company
Case No. 26083
Exhibit C



VIA CERTIFIED MAIL
RETURN RECEIPT REQUESTED

April 2, 2026

TO: ALL PARTIES ENTITLED TO NOTICE

Re: Case No. 26083- Application of Mewbourne Oil Company for Compulsory Pooling, Eddy County, New Mexico.

To whom it may concern:

This letter is to advise you that the enclosed application was filed with the New Mexico Oil Conservation Division. The hearing will be conducted on **May 7, 2026**, beginning at 9:00 a.m.

The hearing will be conducted in a hybrid fashion, both virtually and in-person at the Energy, Minerals, Natural Resources Department, Wendell Chino Building, Pecos Hall, 1220 South St. Francis Drive, 1st Floor, Santa Fe, NM 87505. The hearing may be held only virtually at the discretion of the Division. To confirm the manner in which the hearing will be held, and to participate virtually, please visit the OCD Hearings website at the following link: <https://www.emnrd.nm.gov/ocd/hearing-info/>. You are not required to attend this hearing, but as an owner of an interest that may be affected by this application, you may appear and present testimony. Failure to appear at that time and become a party of record will preclude you from challenging the matter at a later date.

Pursuant to Division Rule 19.15.4.13.B, a party who intends to present evidence at the hearing shall file a pre-hearing statement and serve copies on other parties, or the attorneys of parties who are represented by counsel, at least four business days prior to the scheduled hearing, but in no event later than 5:00 p.m. Mountain Time, on the Thursday preceding the scheduled hearing date. If you are not registered with the OCD's E-Permitting system, you must submit the statement via e-mail to ocd.hearings@emnrd.nm.gov and should include: the names of the parties; whether or not the parties are represented by counsel; a concise statement of the case; the names of witnesses anticipated to be called to testify at the hearing; the approximate amount of time needed to present the case; and an identification of any procedural matters that are to be resolved prior to the hearing.

If you have any questions about this application, please contact Josh Anderson, Petroleum Landman for Mewbourne Oil Company, at janderson@mewbourne.com or 432-682-3715.

Sincerely,
/s/ Jaclyn M. McLean
Jaclyn M. McLean

125 Lincoln Avenue, Suite 223
Santa Fe, NM 87501
505-230-4410

HardyMcClean.com

Writer:
Jaclyn M. McLean
Managing Partner
jmcclean@hardymcclean.com

Mewbourne Oil Company
Case No. 26083
Exhibit C-1

Postal Delivery Report

Mewbourne Iceman - Case No 26083

Recipient	Date Mailed	USPS Tracking Number	Date Received	Status
XTO Holdings, LLC	4/2/2026	9414836208551298186428	4/6/2026	DELIVERED LEFT WITH INDIVIDUAL
Magnum Hunter Production Company	4/2/2026	9414836208551298186435	4/6/2026	DELIVERED TO AGENT PICKED UP AT USPS
William Anthony Greene &	4/2/2026	9414836208551298186442	4/6/2026	DELIVERED LEFT WITH INDIVIDUAL LAS VEGAS, NV 89119
Timothy MacDonald	4/2/2026	9414836208551298186459	4/6/2026	DELIVERED LEFT WITH INDIVIDUAL
Permian Resources Operating LLC	4/2/2026	9414836208551298186466	4/6/2026	DELIVERED LEFT WITH INDIVIDUAL
WPX Energy Permian, LLC	4/2/2026	9414836208551298186473	4/7/2026	DELIVERED INDIVIDUAL PICKED UP AT PO OKLAHOMA CITY, OK 73102

Maverick Oil & Gas Corporation	4/2/2026	9414836208551298186480	4/7/2026	DELIVERED LEFT WITH INDIVIDUAL
Nancy Z Niedt & George W. Gould Trustees	4/2/2026	9414836208551298186497	4/6/2026	DELIVERED LEFT WITH INDIVIDUAL
V-F Petroleum, Inc	4/2/2026	9414836208551298186503	4/6/2026	DELIVERED LEFT WITH INDIVIDUAL
Marathon Oil Permian, LLC	4/2/2026	9414836208551298186510	4/7/2026	DELIVERED INDIVIDUAL PICKED UP AT PO



April 7, 2026

Dear Simple Certified:

The following is in response to your request for proof of delivery on your item with the tracking number: **9414 8362 0855 1298 1864 28.**

Item Details

Status: Delivered, Left with Individual
Status Date / Time: April 6, 2026, 9:14 am
Location: SPRING, TX 77389
Postal Product: First-Class Mail®
Extra Services: Certified Mail™
 Return Receipt Electronic
Recipient Name: XTO Holdings LLC

Shipment Details

Weight: 2.0oz

Recipient Signature

Signature of Recipient:	CALDER SERVICE W Holloman
Address of Recipient:	22777 Springwoods Village

Note: Scanned image may reflect a different destination address due to Intended Recipient's delivery instructions on file.

Thank you for selecting the United States Postal Service® for your mailing needs. If you require additional assistance, please contact your local Post Office™ or a Postal representative at 1-800-222-1811.

Sincerely,
United States Postal Service®
475 L'Enfant Plaza SW
Washington, D.C. 20260-0004

XTO Holdings, LLC Attn: Permian Land Manager 22777 Springwoods Village Parkway Spring, TX 77389 Reference #: Mewbourne Iceman 26083 Item ID: Mewbourne Iceman 26083
--

Mewbourne Oil Company
Case No. 26083
Exhibit C-3



April 7, 2026

Dear Simple Certified:

The following is in response to your request for proof of delivery on your item with the tracking number: **9414 8362 0855 1298 1864 35.**



Item Details

Status: Delivered to Agent, Picked up at USPS
Status Date / Time: April 6, 2026, 9:50 am
Location: MIDLAND, TX 79706
Postal Product: First-Class Mail®
Extra Services: Certified Mail™
 Return Receipt Electronic
Recipient Name: Magnum Hunter Production Company

Shipment Details

Weight: 2.0oz

Recipient Signature

Signature of Recipient: 
 (Authorized Agent)
 Address of Recipient: 

Note: Scanned image may reflect a different destination address due to Intended Recipient's delivery instructions on file.

Thank you for selecting the United States Postal Service® for your mailing needs. If you require additional assistance, please contact your local Post Office™ or a Postal representative at 1-800-222-1811.

Sincerely,
United States Postal Service®
475 L'Enfant Plaza SW
Washington, D.C. 20260-0004

Magnum Hunter Production Company
 6001 Deauville Blvd
 Suite 300N
 Midland, TX 79706
 Reference #: Mewbourne Iceman 26083
 Item ID: Mewbourne Iceman 26083



April 7, 2026

Dear Simple Certified:

The following is in response to your request for proof of delivery on your item with the tracking number: **9414 8362 0855 1298 1864 42.**

Item Details

Status:	Delivered, Left with Individual
Status Date / Time:	April 6, 2026, 12:10 pm
Location:	LAS VEGAS, NV 89119
Postal Product:	First-Class Mail®
Extra Services:	Certified Mail™ Return Receipt Electronic
Recipient Name:	William Anthony Greene

Shipment Details

Weight: 2.0oz

Recipient Signature

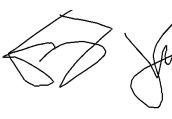
Signature of Recipient:	
Address of Recipient:	

Note: Scanned image may reflect a different destination address due to Intended Recipient's delivery instructions on file.

Thank you for selecting the United States Postal Service® for your mailing needs. If you require additional assistance, please contact your local Post Office™ or a Postal representative at 1-800-222-1811.

Sincerely,
United States Postal Service®
475 L'Enfant Plaza SW
Washington, D.C. 20260-0004

William Anthony Greene & Pioneer Citizens Bank of Nevada, Trustee 750 E. Warm Springs Rd. Las Vegas, NM 89119 Reference #: Mewbourne Iceman 26083 Item ID: Mewbourne Iceman 26083
--



April 7, 2026

Dear Simple Certified:

The following is in response to your request for proof of delivery on your item with the tracking number: **9414 8362 0855 1298 1864 59.**



Item Details

Status:	Delivered, Left with Individual
Status Date / Time:	April 6, 2026, 3:32 pm
Location:	COLLEGE STATION, TX 77845
Postal Product:	First-Class Mail®
Extra Services:	Certified Mail™ Return Receipt Electronic
Recipient Name:	Timothy MacDonald

Shipment Details

Weight: 2.0oz

Recipient Signature

Signature of Recipient:	
Address of Recipient:	

Note: Scanned image may reflect a different destination address due to Intended Recipient's delivery instructions on file.

Thank you for selecting the United States Postal Service® for your mailing needs. If you require additional assistance, please contact your local Post Office™ or a Postal representative at 1-800-222-1811.

Sincerely,
United States Postal Service®
475 L'Enfant Plaza SW
Washington, D.C. 20260-0004

Timothy MacDonald 3003 Paleo Pt. College Station, TX 77845 Reference #: Mewbourne Iceman 26083 Item ID: Mewbourne Iceman 26083
--



April 8, 2026

Dear Simple Certified:

The following is in response to your request for proof of delivery on your item with the tracking number: **9414 8362 0855 1298 1864 66.**



Item Details

Status:	Delivered, Left with Individual
Status Date / Time:	April 6, 2026, 12:19 pm
Location:	MIDLAND, TX 79701
Postal Product:	First-Class Mail®
Extra Services:	Certified Mail™ Return Receipt Electronic
Recipient Name:	Permian Resources Operating LLC

Shipment Details

Weight: 2.0oz

Recipient Signature

Signature of Recipient:	
Address of Recipient:	

Note: Scanned image may reflect a different destination address due to Intended Recipient's delivery instructions on file.

Thank you for selecting the United States Postal Service® for your mailing needs. If you require additional assistance, please contact your local Post Office™ or a Postal representative at 1-800-222-1811.

Sincerely,
United States Postal Service®
475 L'Enfant Plaza SW
Washington, D.C. 20260-0004

Permian Resources Operating LLC 300 N. Marienfeld Suite 1000 Midland, TX 79701 Reference #: Mewbourne Iceman 26083 Item ID: Mewbourne Iceman 26083



April 7, 2026

Dear Simple Certified:

The following is in response to your request for proof of delivery on your item with the tracking number: **9414 8362 0855 1298 1864 73.**

Item Details

Status: Delivered, Individual Picked Up at Post Office
Status Date / Time: April 7, 2026, 7:24 am
Location: OKLAHOMA CITY, OK 73102
Postal Product: First-Class Mail®
Extra Services: Certified Mail™
 Return Receipt Electronic
Recipient Name: WPX Energy Permian LLC

Shipment Details

Weight: 2.0oz

Recipient Signature

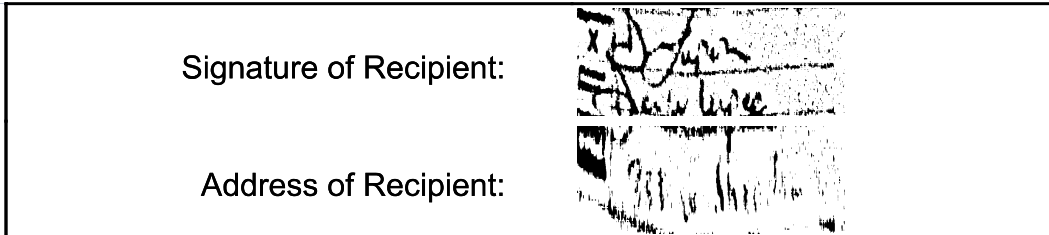

Note: Scanned image may reflect a different destination address due to Intended Recipient's delivery instructions on file.

Thank you for selecting the United States Postal Service® for your mailing needs. If you require additional assistance, please contact your local Post Office™ or a Postal representative at 1-800-222-1811.

Sincerely,
United States Postal Service®
475 L'Enfant Plaza SW
Washington, D.C. 20260-0004

WPX Energy Permian, LLC
 333. W Sheridan Ave
 Oklahoma, OK 73102
 Reference #: Mewbourne Iceman 26083
 Item ID: Mewbourne Iceman 26083



April 8, 2026

Dear Simple Certified:

The following is in response to your request for proof of delivery on your item with the tracking number: **9414 8362 0855 1298 1864 80.**

Item Details

Status:	Delivered, Left with Individual
Status Date / Time:	April 7, 2026, 12:56 pm
Location:	MIDLAND, TX 79701
Postal Product:	First-Class Mail®
Extra Services:	Certified Mail™ Return Receipt Electronic
Recipient Name:	Maverick Oil Gas Corporation

Shipment Details

Weight: 2.0oz

Recipient Signature

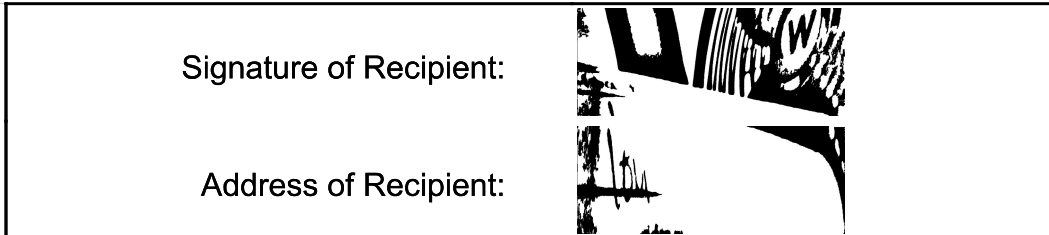

Note: Scanned image may reflect a different destination address due to Intended Recipient's delivery instructions on file.

Thank you for selecting the United States Postal Service® for your mailing needs. If you require additional assistance, please contact your local Post Office™ or a Postal representative at 1-800-222-1811.

Sincerely,
United States Postal Service®
475 L'Enfant Plaza SW
Washington, D.C. 20260-0004

Maverick Oil & Gas Corporation 1001 W Wall St. Midland, TX 79701 Reference #: Mewbourne Iceman 26083 Item ID: Mewbourne Iceman 26083
--



April 7, 2026

Dear Simple Certified:

The following is in response to your request for proof of delivery on your item with the tracking number: **9414 8362 0855 1298 1864 97.**

Item Details

Status:	Delivered, Left with Individual
Status Date / Time:	April 6, 2026, 4:01 pm
Location:	NEW YORK, NY 10028
Postal Product:	First-Class Mail®
Extra Services:	Certified Mail™ Return Receipt Electronic
Recipient Name:	Nancy Z Niedt George W Gould Trustees

Shipment Details

Weight: 2.0oz

Recipient Signature

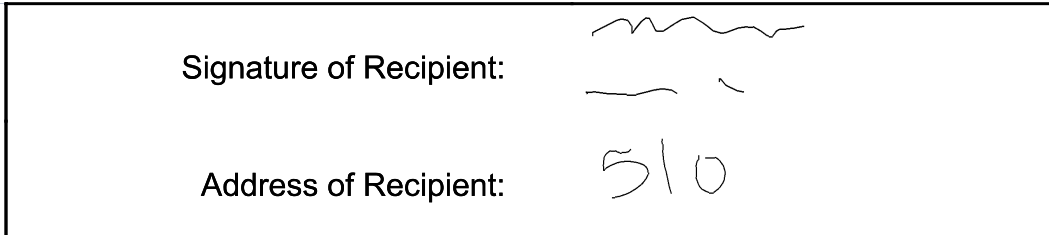

Note: Scanned image may reflect a different destination address due to Intended Recipient's delivery instructions on file.

Thank you for selecting the United States Postal Service® for your mailing needs. If you require additional assistance, please contact your local Post Office™ or a Postal representative at 1-800-222-1811.

Sincerely,
United States Postal Service®
475 L'Enfant Plaza SW
Washington, D.C. 20260-0004

<p>Nancy Z Niedt & George W. Gould Trustees of The George Gould 2020 Revocable Trust 510 E. 86th St. Apt. 21c New York, NY 10028 Reference #: Mewbourne Iceman 26083 Item ID: Mewbourne Iceman 26083</p>
--



April 7, 2026

Dear Simple Certified:

The following is in response to your request for proof of delivery on your item with the tracking number: **9414 8362 0855 1298 1865 03.**



Item Details

Status: Delivered, Left with Individual
Status Date / Time: April 6, 2026, 11:12 am
Location: MIDLAND, TX 79701
Postal Product: First-Class Mail®
Extra Services: Certified Mail™
 Return Receipt Electronic
Recipient Name: V F Petroleum Inc

Shipment Details

Weight: 2.0oz

Recipient Signature

Signature of Recipient: 
 Address of Recipient: 

Note: Scanned image may reflect a different destination address due to Intended Recipient's delivery instructions on file.

Thank you for selecting the United States Postal Service® for your mailing needs. If you require additional assistance, please contact your local Post Office™ or a Postal representative at 1-800-222-1811.

Sincerely,
United States Postal Service®
475 L'Enfant Plaza SW
Washington, D.C. 20260-0004

V-F Petroleum, Inc
 550 W Texas Ave
 Suite 230
 Midland, TX 79701
 Reference #: Mewbourne Iceman 26083
 Item ID: Mewbourne Iceman 26083



April 7, 2026

Dear Simple Certified:

The following is in response to your request for proof of delivery on your item with the tracking number: **9414 8362 0855 1298 1865 10.**

Item Details

Status: Delivered, Individual Picked Up at Post Office
Status Date / Time: April 7, 2026, 7:58 am
Location: MIDLAND, TX 79701
Postal Product: First-Class Mail®
Extra Services: Certified Mail™
 Return Receipt Electronic
Recipient Name: Marathon Oil Permian LLC

Shipment Details

Weight: 2.0oz

Recipient Signature

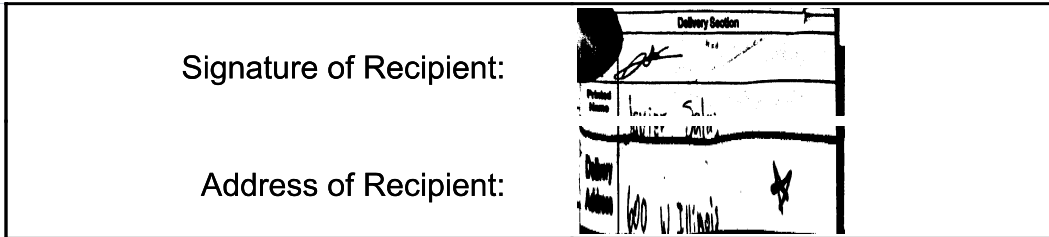

Note: Scanned image may reflect a different destination address due to Intended Recipient's delivery instructions on file.

Thank you for selecting the United States Postal Service® for your mailing needs. If you require additional assistance, please contact your local Post Office™ or a Postal representative at 1-800-222-1811.

Sincerely,
United States Postal Service®
475 L'Enfant Plaza SW
Washington, D.C. 20260-0004

Marathon Oil Permian, LLC
 600 W. Illinois Ave
 Midland, TX 79701
 Reference #: Mewbourne Iceman 26083
 Item ID: Mewbourne Iceman 26083

Affidavit of Publication

Copy of Publication:

No. 97150

State of New Mexico

County of Eddy:

Adrian Hedden

being duly sworn, says that he is the **Publisher**

of the Carlsbad Current Argus, a weekly newspaper of

general circulation, published in English at Carlsbad,

said county and state, and that the hereto attached

Legal Ad

was published in a regular and entire issue of the said

Carlsbad Current Argus, a weekly newspaper duly qualified

for that purpose within the meaning of Chapter 167 of

the 1937 Session Laws of the state of New Mexico for

1 Consecutive weeks/day on the same

day as follows:

First Publication April 11, 2026

Second Publication _____

Third Publication _____

Fourth Publication _____

Fifth Publication _____

Sixth Publication _____

Seventh Publication _____

Eighth Publication _____

Subscribed and sworn before me this

13th day of April 2026

LATISHA ROMINE
Notary Public, State of New Mexico
Commission No. 1076338
My Commission Expires
05-12-2027



Latisha Romine

Notary Public, Eddy County, New Mexico

This is to notify all interested parties, including; Marathon Oil Permian, LLC; XTO Holdings; Magnum Hunter Production Company; William Anthony Greene & Pioneer Citizens Bank of Nevada, Trustee; Timothy McDonald; Permian Resources Operating, LLC; Maverick Oil & Gas Corporation; WPX Energy Permian, LLC; Nancy Z. Niedt & George W. Gould, Trustees of the George W. Gould 2020 Revocable Trust dated May 16, 2020; V-F Petroleum, Inc; and their successors and assigns; that the New Mexico Oil Conservation Division will conduct a hearing on the application submitted by Mewbourne Oil Company, (Applicant) for Case No. 26083. The hearing will be conducted on May 7, 2026, in a hybrid fashion, both virtually and in person at the Energy, Minerals, and Natural Resources Department, 1st Floor, Santa Fe, NM 87505. To participate virtually, see the instructions posted on the OCD website: <https://www.emnrd.nm.gov/ocd/hearing-info/>. In Case No. 26083, Applicant seeks an order pooling all uncommitted interests in the Wolfcamp formation underlying a 960-acre, more or less, standard horizontal spacing unit comprised of the S/2 of Sections 22, 23, and 24, Township 23 South, Range 26 East, Eddy County, New Mexico (Unit). The Unit will be dedicated to the following wells (Wells): **Iceman 24/22 Fed Com #716H**, which will be drilled from a surface hole location in the SE/4 NE/4 (Unit H) of Section 24 to a bottom hole location in the NW/4 SW/4 (Unit L) of Section 22; and **Iceman 24/22 Fed Com #718H**, which will be drilled from a surface hole location in the SE/4 NE/4 (Unit H) of Section 24 to a bottom hole location in the SW/4 SW/4 (Unit M) of Section 22. The completed intervals of the Wells will be orthodox. Also to be considered will be the cost of drilling and completing the Wells, the allocation of the costs, the designation of Applicant as operator of the Wells and the Unit, and a 200% charge for the risk involved in drilling and completing the Wells. The Wells are located approximately 21 miles East-Southeast of Artesia, New Mexico.
97150-Published in Carlsbad Current Argus April 11, 2026.

Mewbourne Oil Company
Case No. 26083
Exhibit C-4