

**BEFORE THE OIL CONSERVATION DIVISION
EXAMINER HEARING JUNE 30, 2026**

CASE No. 26193

RAES CREEK FED COM #111H WELL

LEA COUNTY, NEW MEXICO



**STATE OF NEW MEXICO
ENERGY, MINERALS AND NATURAL RESOURCES DEPARTMENT
OIL CONSERVATION DIVISION**

**APPLICATION OF MRC PERMIAN
COMPANY FOR COMPULSORY POOLING,
LEA COUNTY, NEW MEXICO**

CASE NO. 26193

TABLE OF CONTENTS

- **MRC Exhibit A:** Compulsory Pooling Application Checklist
- **MRC Exhibit B:** Application of MRC for Compulsory Pooling
- **MRC Exhibit C:** Self-Affirmed Statement of David Johns, Landman
 - MRC Exhibit C-1: C-102
 - MRC Exhibit C-2: Land Tract Map
 - MRC Exhibit C-3: Ownership Breakdown
 - MRC Exhibit C-4: Sample Well Proposal Letters with AFEs
 - MRC Exhibit C-5: Chronology of Contacts
 - MRC Exhibit C-6: Evidentiary Notice Exhibit
- **MRC Exhibit D:** Self-Affirmed Statement of Liz Olson, Geologist
 - MRC Exhibit D-1: Locator Map
 - MRC Exhibit D-2: Subsea Structure Map
 - MRC Exhibit D-3: Stratigraphic Cross-Section
- **MRC Exhibit E:** Self-Affirmed Statement of Notice
- **MRC Exhibit F:** Affidavit of Publication

COMPULSORY POOLING APPLICATION CHECKLIST

ALL INFORMATION IN THE APPLICATION MUST BE SUPPORTED BY SIGNED AFFIDAVITS

Case: 26193	APPLICANT'S RESPONSE
Date	June 30, 2026
Applicant	MRC Permian Company
Designated Operator & OGRID (affiliation if applicable)	Matador Production Company [OGRID 228937]
Applicant's Counsel:	Holland & Hart LLP
Case Title:	APPLICATION OF MRC PERMIAN COMPANY FOR COMPULSORY POOLING, LEA COUNTY, NEW MEXICO
<p style="text-align: center;">BEFORE THE OIL CONSERVATION DIVISION Santa Fe, New Mexico Exhibit No. A</p> <p style="text-align: center;">Submitted by: Matador Production Company Hearing Date: June 30, 2026 Case No. 26193</p>	
Entries of Appearance/Intervenors:	
Well Family	Raes Creek Fed Com
Formation/Pool	
Formation Name(s) or Vertical Extent:	Wolfcamp
Primary Product (Oil or Gas):	Oil
Pooling this vertical extent:	Wolfcamp
Pool Name and Pool Code (Only if NSP is requested):	
Well Location Setback Rules (Only if NSP is Requested):	
Spacing Unit	
Type (Horizontal/Vertical)	Horizontal
Size (Acres)	480 acres, more or less
Building Blocks:	40 acres
Orientation:	Standup
Description: TRS/County	W/2 W/2 of Sections 10, 15 and 22, Township 25 South, Range 36 East, NMPM, Lea County, New Mexico
Standard Horizontal Well Spacing Unit (Y/N), If No, describe and is approval of non-standard unit requested in this application?	Yes
Other Situations	
Depth Severance: Y/N. If yes, description	No
Proximity Tracts: If yes, description	No
Proximity Defining Well: if yes, description	N/A
Applicant's Ownership in Each Tract	Exhibit C-3
Well(s)	

Name & API (if assigned), surface and bottom hole location, footages, completion target, orientation, completion status (standard or non-standard)	
Well #1	Raes Creek Fed Com 111H (API No. PENDING) SHL: 140' FSL & 1,370' FWL (Unit N) of Section 22 BHL: 110' FNL & 990' FWL (Unit D) of Section 10 Completion Target: Wolfcamp formation Well Orientation: Standup Completion Location expected to be: Standard
Horizontal Well First and Last Take Points	Exhibit C-1
Completion Target (Formation, TVD and MD)	Exhibit C-4
AFE Capex and Operating Costs	
Drilling Supervision/Month \$	\$10,000
Production Supervision/Month \$	\$1,000
Justification for Supervision Costs	Exhibit C
Requested Risk Charge	200%
Notice of Hearing	
Proposed Notice of Hearing	Exhibit B
Proof of Mailed Notice of Hearing (20 days before hearing)	Exhibit E
Proof of Published Notice of Hearing (10 days before hearing)	Exhibit F
Ownership Determination	
Land Ownership Schematic of the Spacing Unit	Exhibit C-2 & C-3
Tract List (including lease numbers and owners)	Exhibit C-2
If approval of Non-Standard Spacing Unit is requested, Tract List (including lease numbers and owners) of Tracts subject to notice requirements.	N/A
Pooled Parties (including ownership type)	Exhibit C-3
Unlocatable Parties to be Pooled	N/A
Ownership Depth Severance (including percentage above & below)	N/A
Joinder	
Sample Copy of Proposal Letter	Exhibit C-4
List of Interest Owners (ie Exhibit A of JOA)	Exhibit C-3
Chronology of Contact with Non-Joined Working Interests	Exhibit C-5
Overhead Rates In Proposal Letter	Exhibit C-4
Cost Estimate to Drill and Complete	Exhibit C-4
Cost Estimate to Equip Well	Exhibit C-4

Cost Estimate for Production Facilities	Exhibit C-4
Geology	
Summary (including special considerations)	Exhibit D
Spacing Unit Schematic	Exhibit D-1
Gunbarrel/Lateral Trajectory Schematic	Exhibit D-2
Well Orientation (with rationale)	Exhibit D
Target Formation	Exhibit D, D-3
HSU Cross Section	Exhibit D-3
Depth Severance Discussion	N/A
Forms, Figures and Tables	
C-102	Exhibit C-1
Tracts	Exhibit C-2
Summary of Interests, Unit Recapitulation (Tracts)	Exhibit C-2 & C-3
General Location Map (including basin)	Exhibit D
Well Bore Location Map	Exhibit D-1
Structure Contour Map - Subsea Depth	Exhibit D-2
Cross Section Location Map (including wells)	Exhibit D-2
Cross Section (including Landing Zone)	Exhibit D-3
Additional Information	
Special Provisions/Stipulations	N/A
CERTIFICATION: I hereby certify that the information provided in this checklist is complete and accurate.	
Printed Name (Attorney or Party Representative):	A. Raylee Starnes
Signed Name (Attorney or Party Representative):	
Date:	6/23/2026

**STATE OF NEW MEXICO
ENERGY, MINERALS AND NATURAL RESOURCES DEPARTMENT
OIL CONSERVATION DIVISION**

**APPLICATION OF MRC PERMIAN
COMPANY FOR COMPULSORY POOLING,
LEA COUNTY, NEW MEXICO.**

CASE NO. 26193

APPLICATION

MRC Permian Company (“MRC” or “Applicant”), through its undersigned attorneys, files this application with the Oil Conservation Division pursuant to the provisions of NMSA 1978, § 70-2-17, for an order pooling the uncommitted interest owners in a standard 480-acre, more or less, horizontal well spacing unit in the Wolfcamp formation underlying the W/2 W/2 of Sections 10, 15 and 22, Township 25 South, Range 36 East, NMPM, Lea County, New Mexico. In support of its application, MRC states:

1. Applicant is a working interest owner in the proposed horizontal well spacing unit and has the right to drill thereon.
2. Applicant seeks to designate Matador Production Company (OGRID No. 228937) as the operator of the proposed horizontal well spacing unit.
3. Applicant seeks to initially dedicate the above-referenced spacing unit to the proposed **Raes Creek Fed Com 111H** well, to be horizontally drilled from a surface location in the S/2 SW/4 of Section 22, with a first take point in the SW/4 SW/4 (Unit M) of Section 22, and a last take point in the NW/4 NW/4 (Unit D) of Section 10.
4. Applicant has sought and been unable to obtain voluntary agreement for the development of these lands from all interest owners in the subject spacing unit.

**BEFORE THE OIL CONSERVATION DIVISION
Santa Fe, New Mexico
Exhibit No. B
Submitted by: Matador Production Company
Hearing Date: June 30, 2026
Case No. 26193**

5. The granting of this application will allow Applicant to obtain a just and fair share of the oil and gas underlying the subject lands, avoid the drilling of unnecessary wells, will prevent waste, and will protect correlative rights.

WHEREFORE, Applicant requests that this application be set for hearing before an Examiner of the Oil Conservation Division on the June 4, 2026, hearing docket and after notice and hearing as required by law, the Division enter an order:

- A. Pooling all uncommitted interest owners in the horizontal spacing unit;
- B. Designating Matador Production Company as operator of this horizontal spacing unit and the horizontal well to be drilled thereon;
- C. Authorizing Applicant to recover its costs of drilling, completing, and equipping the well;
- D. Approving the actual operating charges and costs of supervision while drilling and after completion, together with a provision adjusting the rates pursuant to the COPAS accounting procedures; and
- E. Imposing a 200% charge for the risk assumed by Applicant in drilling and completing the well against any working interest owner who does not voluntarily participate in the drilling of the well.

Respectfully submitted,

HOLLAND & HART LLP

By:  _____

Adam G. Rankin
Paula M. Vance
A. Raylee Starnes
Post Office Box 2208
Santa Fe, NM 87504
505-988-4421
505-983-6043 Facsimile
agrarkin@hollandhart.com
pmvance@hollandhart.com
arstarnes@hollandhart.com

**ATTORNEYS FOR MRC PERMIAN COMPANY AND
MATADOR PRODUCTION COMPANY**

CASE _____ : **Application of MRC Permian Company for Compulsory Pooling, Lea County, New Mexico.** Applicant in the above-styled cause seeks an order pooling the uncommitted interest owners in a standard 480-acre, more or less, horizontal well spacing unit in the Wolfcamp formation underlying the W/2 W/2 of Sections 10, 15 and 22, Township 25 South, Range 36 East, NMPM, Lea County, New Mexico. Applicant seeks to initially dedicate the above-referenced spacing unit to the proposed **Raes Creek Fed Com 111H** well, to be horizontally drilled from a surface location in the S/2 SW/4 of Section 22, with a first take point in the SW/4 SW/4 (Unit M) of Section 22, and a last take point in the NW/4 NW/4 (Unit D) of Section 10. Also, to be considered will be the cost of drilling and completing the well and the allocation of the costs thereof, actual operating costs and charges for supervision, designation of Matador Production Company as operator of the proposed spacing unit, and a 200% charge for risk involved in drilling the proposed well. The subject area is located approximately 4 miles northwest of Jal, New Mexico.

RAE'S CREEK 25 36 22
FED COM

111H

Page 11 of 62

STATE OF NEW MEXICO
ENERGY, MINERALS AND NATURAL RESOURCES DEPARTMENT
OIL CONSERVATION DIVISION

APPLICATION OF MRC PERMIAN COMPANY
FOR COMPULSORY POOLING,
LEA COUNTY, NEW MEXICO.

CASE NO. 26193

SELF-AFFIRMED STATEMENT OF DAVID JOHNS

1. My name is David Johns. I work for MRC Energy Company, an affiliate of MRC Permian Company ("MRC"), as a Vice President - Land.
2. I have previously testified before the New Mexico Oil Conservation Division as an expert witness in petroleum land matters. My credentials as a petroleum landman have been accepted by the Division and made a matter of public record.
3. I am familiar with the application filed by MRC in this case, and I am familiar with the status of the lands in the subject area.
4. In this case, MRC is seeking an order pooling the uncommitted interest owners in a standard 480-acre, more or less, horizontal well spacing unit in the Wolfcamp formation underlying the W/2 W/2 of Sections 10, 15 and 22, Township 25 South, Range 36 East, NMPM, Lea County, New Mexico, and initially dedicate this spacing unit to the proposed **Raes Creek Fed Com 111H** well, to be horizontally drilled from a surface location in the S/2 SW/4 of Section 22, with a first take point in the SW/4 SW/4 (Unit M) of Section 22, and a last take point in the NW/4 NW/4 (Unit D) of Section 10.
5. **MRC Exhibit C-1** contains a draft Form C-102 for the proposed initial well.
6. MRC understands this well is in the JAL;WOLFCAMP, WEST [33813] pool.
7. The completed intervals for the proposed well will remain within the standard setbacks for oil wells required by the statewide rules set forth in 19.15.16.15 NMAC.
8. **MRC Exhibit C-2** identifies the tracts of land comprising the proposed horizontal spacing unit. The land in the proposed spacing unit is comprised of federal and fee lands.
9. **MRC Exhibit C-3** identifies the owners that MRC is seeking to pool. The first pages of Exhibit C-3 shows the owners that MRC is seeking to pool on a unit basis. Behind the unit analysis, there are additional pages showing the working interest owners that MRC seeks to pool, on a tract by tract basis, along with their ownership interest in each of the tracts in the proposed horizontal spacing unit. The parties that MRC is seeking to pool are highlighted yellow.

BEFORE THE OIL CONSERVATION DIVISION
Santa Fe, New Mexico
Exhibit No. C
Submitted by: Matador Production Company
Hearing Date: June 30, 2026
Case No. 26193

10. While MRC was working to put this unit together, MRC proposed the above well to the working interest parties it seeks to pool. **MRC Exhibit C-4** contains a representative copy of the forms of well proposal letters that were sent to the working interest owners, along with the AFE that was sent for the well. The costs reflected in the AFE are consistent with what other operators have incurred for drilling similar horizontal wells in the area.

11. **MRC Exhibit C-5** contains a summary of MRC's contacts with the uncommitted working interest owners we seek to pool in this case. As indicated on MRC Exhibit C-5, it appears that MRC has been able to locate almost all of the working interest owners we seek to pool. In addition, MRC has attempted to contact every working interest owner by phone or email for whom we were able to find contact information. In my opinion, MRC has undertaken good faith efforts to reach an agreement with the uncommitted working interest owners that MRC seeks to pool in this case.

12. MRC has made an estimate of overhead and administrative costs for drilling and producing the proposed well. It is \$10,000/month while drilling, and \$1,000/month while producing. These costs are consistent with what other operators are charging in this area for these types of wells. MRC respectfully requests that these administrative and overhead costs be incorporated into any order entered by the Division in this case.

13. I provided MRC's outside counsel, Holland & Hart, a list of names and addresses for the parties that MRC is seeking to pool for whom MRC was able to locate an address or potential address. In compiling this notice list, MRC conducted a diligent search of all public records in the county where the proposed wells are located, including computer searches.

14. **MRC Exhibit C-6** contains a chart showing the owners in the spacing unit and whether those owners are already committed to the unit or not and, if so, the type of commitment.

15. **MRC Exhibits C-1 through C-6** were either prepared by me or compiled under my direction and supervision.

16. I affirm under penalty of perjury under the laws of the State of New Mexico that the foregoing statements are true and correct. I understand that this self-affirmed statement will be used as written testimony in this case. This statement is made on the date next to my signature below.



David Johns



Date

EXHIBIT C-1

C-102 Submit Electronically Via OCD Permitting	State of New Mexico Energy, Minerals & Natural Resources Department OIL CONSERVATION DIVISION	Revised July 9, 2024 <input type="checkbox"/> Initial Submittal <input type="checkbox"/> Amended Report <input type="checkbox"/> As Drilled
		Submittal Type:

WELL LOCATION AND ACREAGE DEDICATION PLAT

API Number	Pool Code	Pool Name
Property Code	RAE'S CREEK 25 36 22 FED COM	
Well Number	111H	
OGRID No. -----	Operator Name MATADOR PRODUCTION COMPANY	
Ground Level Elevation 3063'		
Surface Owner: <input type="checkbox"/> State <input type="checkbox"/> Fee <input type="checkbox"/> Tribal <input type="checkbox"/> Federal		Mineral Owner: <input type="checkbox"/> State <input type="checkbox"/> Fee <input type="checkbox"/> Tribal <input type="checkbox"/> Federal

Surface Location

UL or lot no.	Section	Township	Range	Lot Idn	Feet from the N/S	Feet from the E/W	Latitude	Longitude	County
N	22	25-S	36-E	-	140' S	1370' W	N 32.1089799	W 103.2571381	LEA

Bottom Hole Location

UL or lot no.	Section	Township	Range	Lot Idn	Feet from the N/S	Feet from the E/W	Latitude	Longitude	County
D	10	25-S	36-E	-	110' N	990' W	N 32.1518168	W 103.2583245	LEA

Dedicated Acres 320	Infill or Defining Well ----	Defining Well API ----	Overlapping Spacing Unit (Y/N) ----	Consolidated Code ----
Order Numbers -----			Well Setbacks are under Common Ownership: <input type="checkbox"/> Yes <input type="checkbox"/> No	

Kick Off Point (KOP)

UL or lot no.	Section	Township	Range	Lot Idn	Feet from the N/S	Feet from the E/W	Latitude	Longitude	County
D	27	25-S	36-E	-	400' N	991' W	N 32.1074961	W 103.2583610	LEA

First Take Point (FTP)

UL or lot no.	Section	Township	Range	Lot Idn	Feet from the N/S	Feet from the E/W	Latitude	Longitude	County
M	22	25-S	36-E	-	100' S	990' W	N 32.1088704	W 103.2583652	LEA

Last Take Point (LTP)

UL or lot no.	Section	Township	Range	Lot Idn	Feet from the N/S	Feet from the E/W	Latitude	Longitude	County
D	10	25-S	36-E	-	110' N	990' W	N 32.1518168	W 103.2583245	LEA

Unitized Area or Area of Uniform Interest -----	Spacing Unity Type <input type="checkbox"/> Horizontal <input type="checkbox"/> Vertical	Ground Floor Elevation 1
--	---	-----------------------------

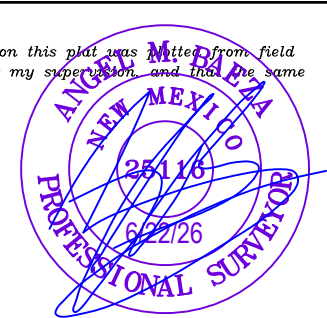
<p>OPERATOR CERTIFICATION</p> <p><i>I hereby certify that the information contained herein is true and complete to the best of my knowledge and belief, and, if the well is a vertical or directional well, that this organization either owns a working interest or unleased mineral interest in the land including the proposed bottom hole location or has a right to drill this well at this location pursuant to a contract with an owner of a working interest or unleased mineral interest, or to a voluntary pooling agreement or a compulsory pooling order heretofore entered by the division.</i></p> <p><i>If this well is a horizontal well, I further certify that this organization has received The consent of at least one lessee or owner of a working interest or unleased mineral interest in each tract (in the target pool or formation) in which any part of the well's completed interval will be located or obtained a compulsory pooling order from the division.</i></p>	<p>SURVEYORS CERTIFICATION</p> <p><i>I hereby certify that the well location shown on this plat was derived ^{gathered} from field notes of actual surveys made by me or under my supervision, and that the same is true and correct to the best of my belief.</i></p> <div style="text-align: center;">  </div>
Signature _____ Date _____	Signature and Seal of Professional Surveyor _____ Date _____
Print Name _____	Certificate Number _____ Date of Survey 04/16/2025
E-mail Address _____	

S:\SURVEY\MATADOR_RESOURCES\RAES_CREEK_25_36_22_FED_COM_1111_REV07.dwg NCOLEGLES 6/22/26 11:48 AM

C-102

Submit Electronically
Via OCD Permitting

State of New Mexico
Energy, Minerals & Natural Resources Department
OIL CONSERVATION DIVISION

Revised July 9, 2024

Submittal
Type:

- Initial Submittal
- Amended Report
- As Drilled

Property Name and Well Number

RAE'S CREEK 25 36 22 FED COM 111H

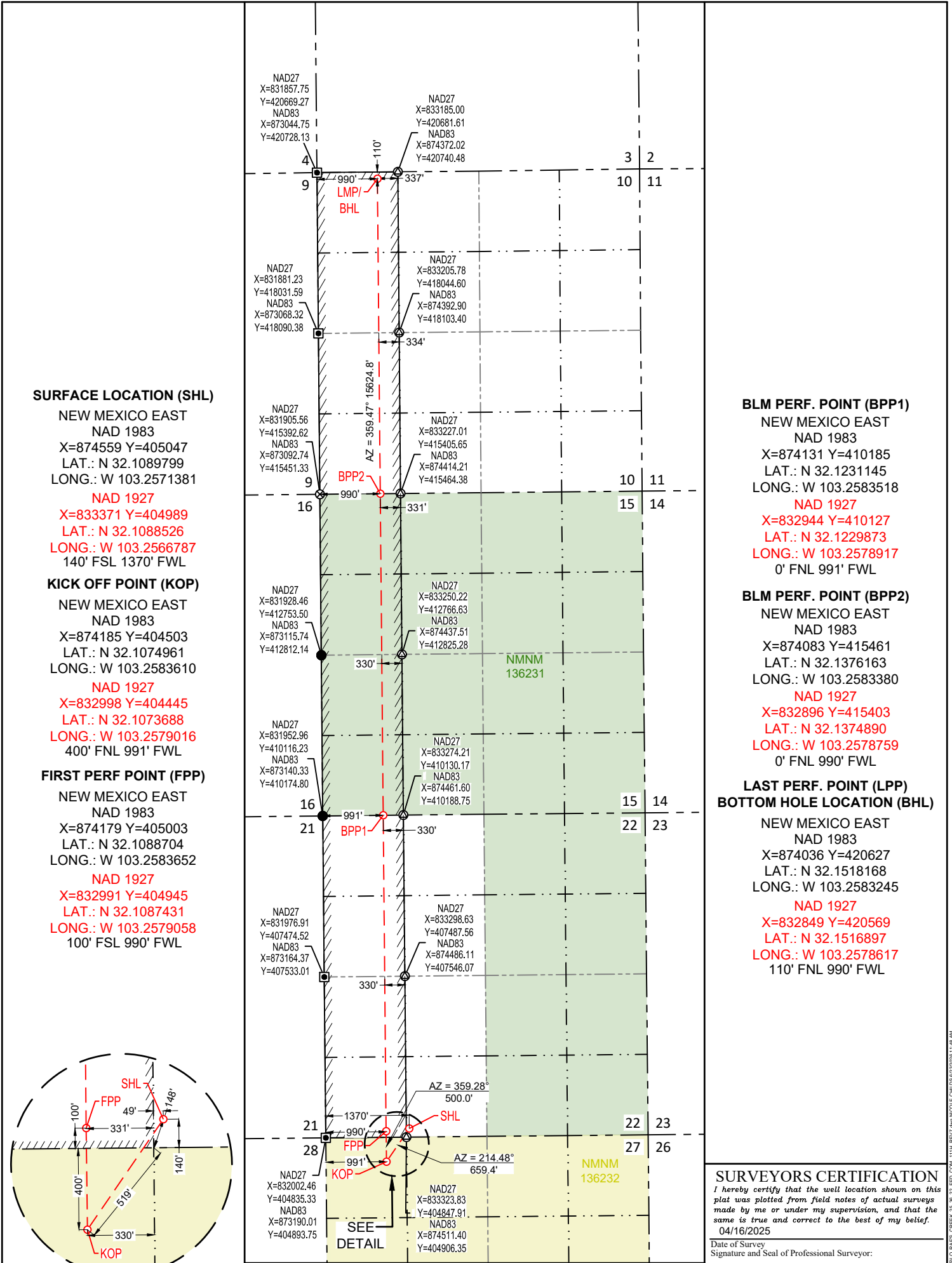

SURFACE LOCATION (SHL)

NEW MEXICO EAST
NAD 1983
X=874559 Y=405047
LAT.: N 32.1089799
LONG.: W 103.2571381

NAD 1927
X=833371 Y=404989
LAT.: N 32.1088526
LONG.: W 103.2566787
140' FSL 1370' FWL

KICK OFF POINT (KOP)

NEW MEXICO EAST
NAD 1983
X=874185 Y=404503
LAT.: N 32.1074961
LONG.: W 103.2583610

NAD 1927
X=832998 Y=404445
LAT.: N 32.1073688
LONG.: W 103.2579016
400' FNL 991' FWL

FIRST PERF POINT (FPP)

NEW MEXICO EAST
NAD 1983
X=874179 Y=405003
LAT.: N 32.1088704
LONG.: W 103.2583652

NAD 1927
X=832991 Y=404945
LAT.: N 32.1087431
LONG.: W 103.2579058
100' FSL 990' FWL

BLM PERF. POINT (BPP1)

NEW MEXICO EAST
NAD 1983
X=874131 Y=410185
LAT.: N 32.1231145
LONG.: W 103.2583518

NAD 1927
X=832944 Y=410127
LAT.: N 32.1229873
LONG.: W 103.2578917
0' FNL 991' FWL

BLM PERF. POINT (BPP2)

NEW MEXICO EAST
NAD 1983
X=874083 Y=415461
LAT.: N 32.1376163
LONG.: W 103.2583380

NAD 1927
X=832896 Y=415403
LAT.: N 32.1374890
LONG.: W 103.2578759
0' FNL 990' FWL

**LAST PERF. POINT (LPP)
BOTTOM HOLE LOCATION (BHL)**

NEW MEXICO EAST
NAD 1983
X=874036 Y=420627
LAT.: N 32.1518168
LONG.: W 103.2583245

NAD 1927
X=832849 Y=420569
LAT.: N 32.1516897
LONG.: W 103.2578617
110' FNL 990' FWL

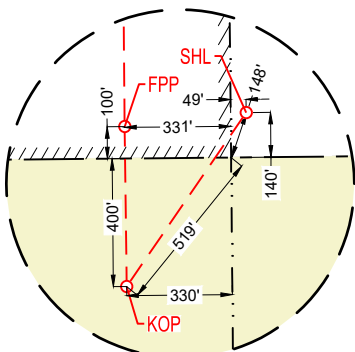

DETAIL VIEW
SCALE: 1" = 600'

SURVEYORS CERTIFICATION

I hereby certify that the well location shown on this plat was plotted from field notes of actual surveys made by me or under my supervision, and that the same is true and correct to the best of my belief.

Date of Survey
Signature and Seal of Professional Surveyor:





SECTION 22, TOWNSHIP 25-S, RANGE 36-E, N.M.P.M.
LEA COUNTY, NEW MEXICO

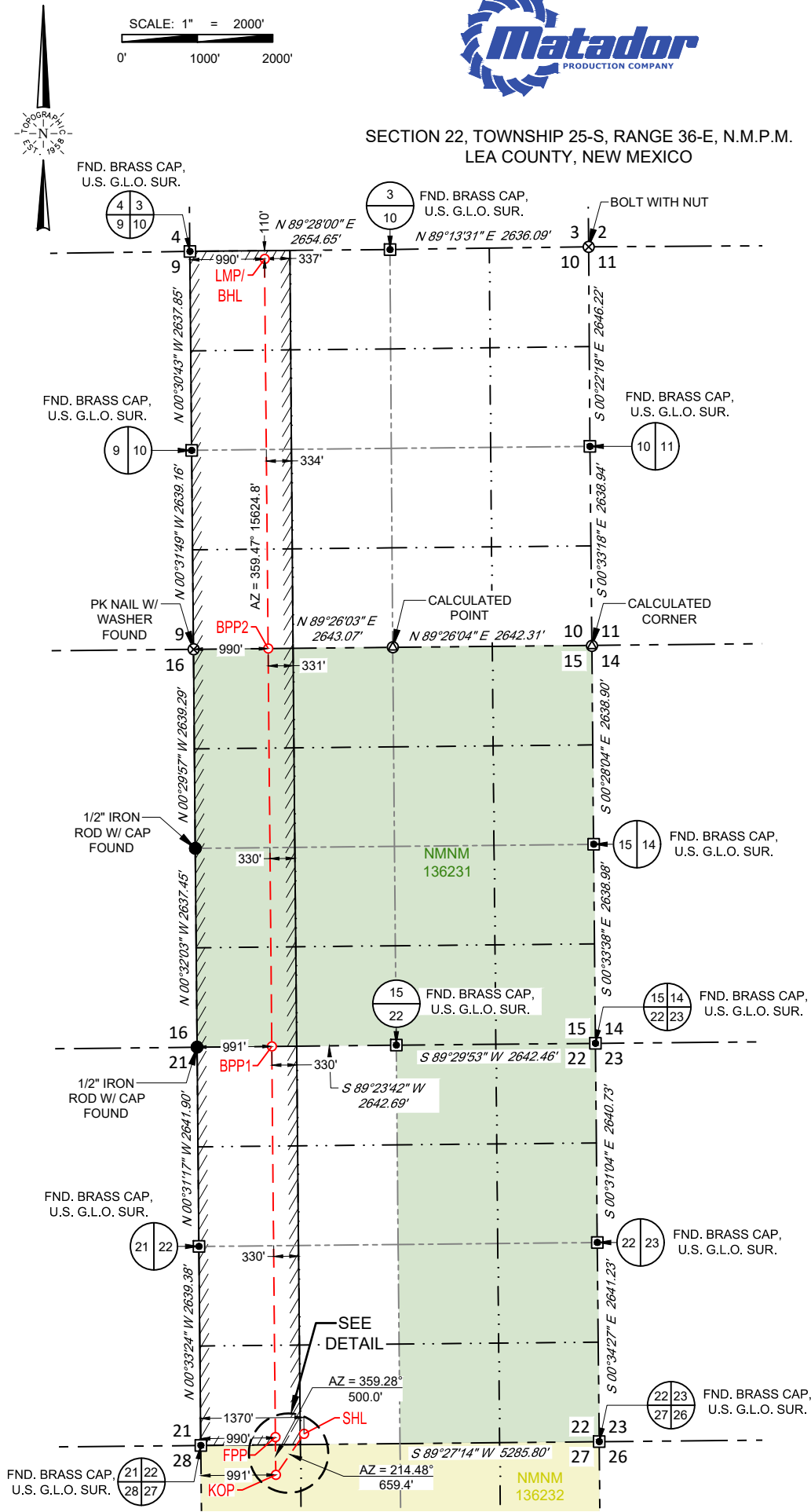

- SURFACE LOCATION (SHL)**
NEW MEXICO EAST
NAD 1983
X=874559 Y=405047
LAT.: N 32.1089799
LONG.: W 103.2571381
140' FSL 1370' FWL
- KICK OFF POINT (KOP)**
NEW MEXICO EAST
NAD 1983
X=874185 Y=404503
LAT.: N 32.1074961
LONG.: W 103.2583610
400' FNL 991' FWL
- FIRST PERF. POINT (FPP)**
NEW MEXICO EAST
NAD 1983
X=874179 Y=405003
LAT.: N 32.1088704
LONG.: W 103.2583652
100' FSL 990' FWL
- BLM PERF. POINT (BPP1)**
NEW MEXICO EAST
NAD 1983
X=874131 Y=410185
LAT.: N 32.1231145
LONG.: W 103.2583518
0' FNL 991' FWL
- BLM PERF. POINT (BPP2)**
NEW MEXICO EAST
NAD 1983
X=874083 Y=415461
LAT.: N 32.1376163
LONG.: W 103.2583380
0' FNL 990' FWL
- LAST PERF. POINT (LPP)**
- BOTTOM HOLE LOCATION (BHL)**
NEW MEXICO EAST
NAD 1983
X=874036 Y=420627
LAT.: N 32.1518168
LONG.: W 103.2583245
110' FNL 990' FWL

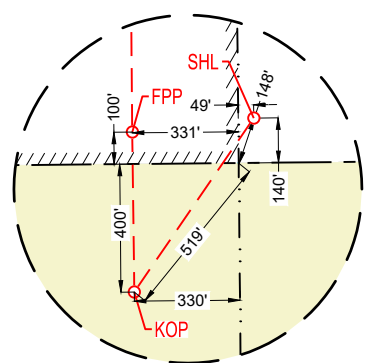

LEASE NAME & WELL NO.: RAE'S CREEK 25 36 22 FED COM 111H

SECTION 22 TWP 25-S RGE 36-E SURVEY N.M.P.M.
COUNTY LEA STATE NM
DESCRIPTION 140' FSL & 1370' FWL

DISTANCE & DIRECTION
FROM INT. OF NM-128 W/E KANSAS AVE. & NM-18 S. GO WEST ON
NM-128 W/E KANSAS AVE. ±5.6 MILES. THENCE SOUTH (LEFT) ON A
LEASE RD. ±2.0 MILES, THENCE EAST (LEFT) ON A PROPOSED RD. ±1.4
MILES TO A PROPOSED PAD SITE, A POINT ±372 FEET NORTHEAST OF
THE LOCATION.



Angel M. Baeza, P.S. No. 25116



ALL BEARINGS, DISTANCES, AND COORDINATE VALUES CONTAINED HEREON ARE GRID BASED UPON THE NEW MEXICO COORDINATE SYSTEM OF 1983, EAST ZONE, U.S. SURVEY FEET
THIS EASEMENT/SERVITUDE LOCATION SHOWN HEREON HAS BEEN SURVEYED ON THE GROUND UNDER MY SUPERVISION AND PREPARED ACCORDING TO THE EVIDENCE FOUND AT THE TIME OF SURVEY, AND DATA PROVIDED BY MATADOR PRODUCTION COMPANY. THIS CERTIFICATION IS MADE AND LIMITED TO THOSE PERSONS OR ENTITIES SHOWN ON THE FACE OF THIS PLAT AND IS NON-TRANSFERABLE. THIS SURVEY IS CERTIFIED FOR THIS TRANSACTION ONLY.
AS OF THE DATE OF SURVEY, ALL ABOVE GROUND APPURTENANCES WITHIN 300' OF THE STAKED LOCATION ARE SHOWN HEREON.



DETAIL VIEW
SCALE: 1" = 100'

LEGEND

- SECTION LINE
- - - PROPOSED ROAD
- ==== ROAD WAY

SECTION 22, TOWNSHIP 25-S, RANGE 36-E, N.M.P.M.
LEA COUNTY, NEW MEXICO

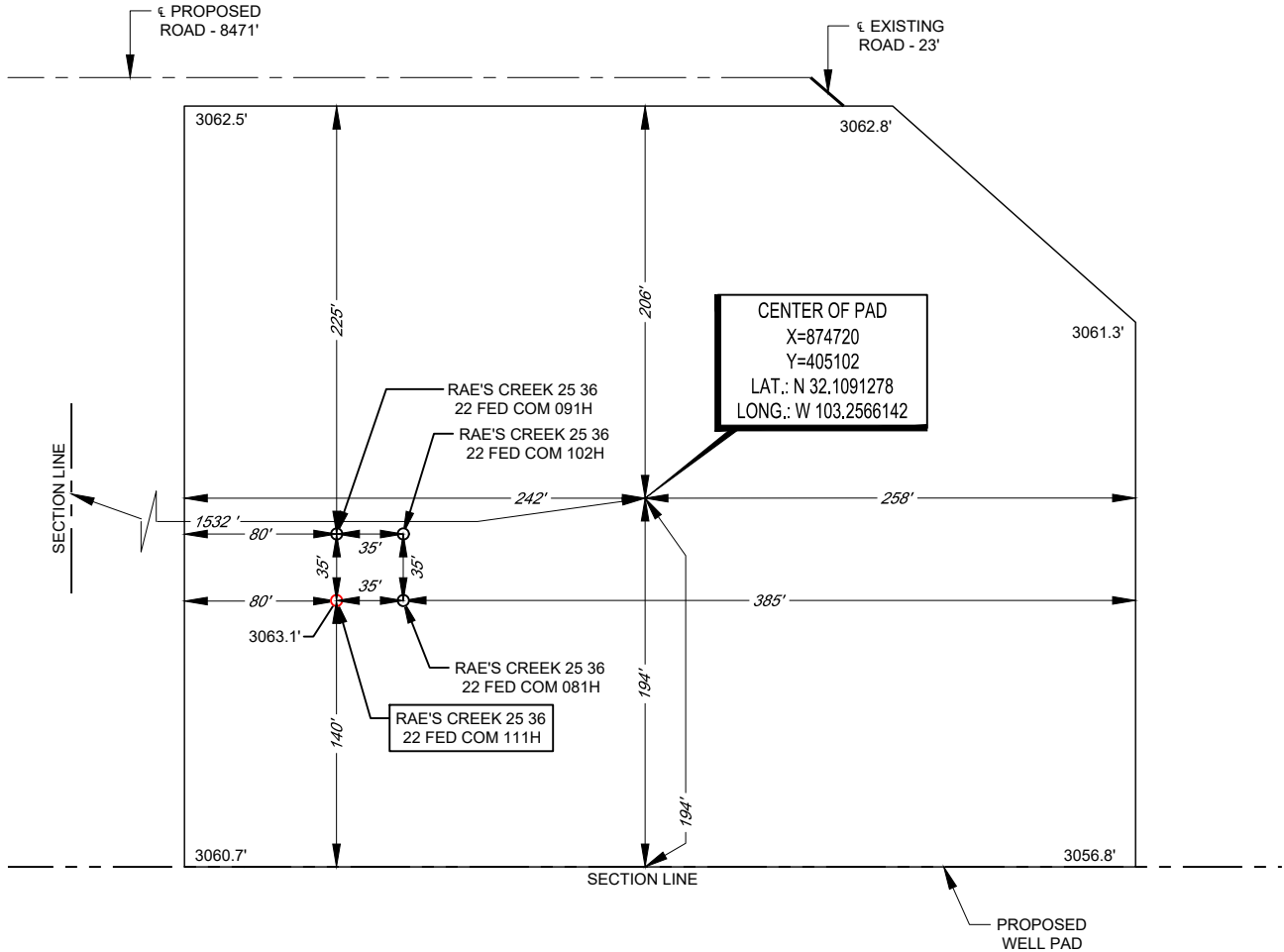

Angel M. Baeza, P.S. No. 25116

LEASE NAME & WELL NO.: RAE'S CREEK 25 36 22 FED COM 111H
 111H LATITUDE N 32.1089799 111H LONGITUDE W 103.2571381

CENTER OF PAD IS 194' FSL & 1532' FWL

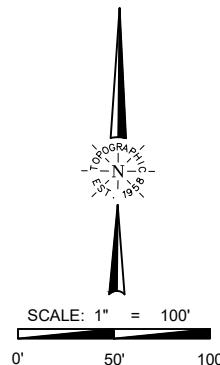

TOPOGRAPHIC
 LOYALTY INNOVATION LEGACY
 481 WINSKOTT ROAD, Ste. 200 • BENBROOK, TEXAS 76126
 TELEPHONE: (817) 744-7512 • FAX (817) 744-7554
 TEXAS FIRM REGISTRATION NO. 10042504
 WWW.TOPOGRAPHIC.COM

ALL BEARINGS, DISTANCES, AND COORDINATE VALUES CONTAINED HEREON ARE GRID BASED UPON THE NEW MEXICO COORDINATE SYSTEM OF 1983, EAST ZONE, U.S. SURVEY FEET. ELEVATIONS USED ARE NAVD88, OBTAINED THROUGH AN OPUS SOLUTION.

THIS PROPOSED PAD SITE LOCATION SHOWN HEREON HAS BEEN SURVEYED ON THE GROUND UNDER MY SUPERVISION AND PREPARED ACCORDING TO THE EVIDENCE FOUND AT THE TIME OF SURVEY, AND DATA PROVIDED BY MATADOR PRODUCTION COMPANY. ONLY THE DATA SHOWN ABOVE IS BEING CERTIFIED TO, ALL OTHER INFORMATION WAS INTENTIONALLY OMITTED. THIS PLAT IS ONLY INTENDED TO BE USED FOR A PERMIT AND IS NOT A BOUNDARY SURVEY. THIS CERTIFICATION IS MADE AND LIMITED TO THOSE PERSONS OR ENTITIES SHOWN ON THE FACE OF THIS PLAT AND IS NON-TRANSFERABLE. THIS SURVEY IS CERTIFIED FOR THIS TRANSACTION ONLY.

ORIGINAL DOCUMENT SIZE: 8.5" X 11"

EXHIBIT C-2

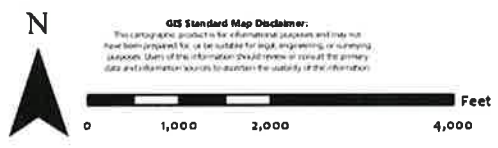
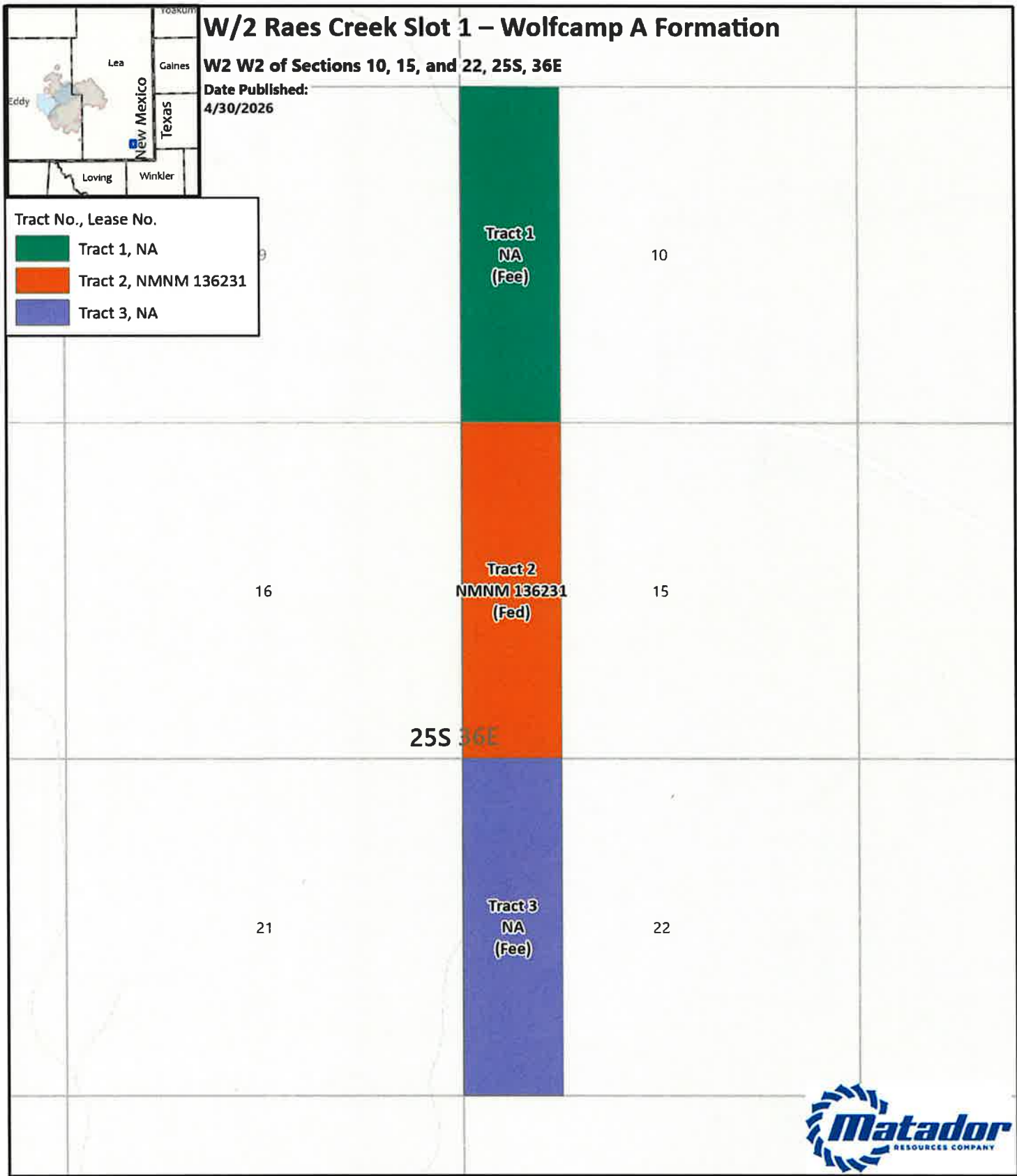

1:24,000
 1 inch equals 2,000 feet

Map Prepared by: isabella.zader
 Date: April 30, 2026
 Project: <LINK>\\GIS\UserData\zader\~projects\Tract Maps\Tract Maps.aprx</LINK>
 Spatial Reference: GCS WGS 1984
 Sources: IHS; ESRI; US DOI BLM Carlsbad, NM Field Office, GIS Department;
 Texas Cooperative Wildlife Collection, Texas A&M University;
 United States Census Bureau [TIGER];

EXHIBIT C-3

W2 Raes Creek Project - Slot 1 - #111H - Wolfcamp			
Summary of Interests			
Matador Working Interest		77.443%	
Voluntary Joinder		0.000%	
Compulsory Pool Interest		22.557%	
Interest Owners:	Description:	Tract:	Interest:
Casa Grande Royalty Co	Uncommitted WI Owners	1	0.938%
AO II Permian, LLC	Uncommitted WI Owners	3	2.778%
Lonewolf Exploration and Production Company	Uncommitted WI Owners	1	4.388%
WTI Energy Partners, LLC	Uncommitted WI Owners	1	0.014%
Kastleford Land Company, LLC	Uncommitted WI Owners	1	3.813%
Aaron Childress	Uncommitted MI Owners	1	0.001%
American National Bank & Trust Company of Shawnee, Oklahoma, as Trustee u/w/o O.W. Skirvin, deceased	Uncommitted MI Owners	1	1.157%
Anne McDonald Marchant, SSP	Uncommitted MI Owners	3	0.022%
Barry Sheldon Doss, as separate property	Uncommitted MI Owners	1	0.002%
Baxto, LLC	Uncommitted MI Owners	3	0.058%
Betty L. Amonte, as separate property	Uncommitted MI Owners	1	0.055%
Beverly Bowen deLucia, as separate property	Uncommitted MI Owners	1	0.021%
Paloma Resources, LLC	Uncommitted MI Owners	3	0.362%
Blairbax Energy, LLC	Uncommitted MI Owners	3	0.058%
BR2 Holdings, LLC	Uncommitted MI Owners	1	0.005%
Brett C. Barton, SSP	Uncommitted MI Owners	3	0.231%
Buffy Energy, LLC	Uncommitted MI Owners	3	0.058%
Buford Blakely "Bill" Orr, as separate property	Uncommitted MI Owners	1	0.028%
Carol A. Noonan	Uncommitted MI Owners	1	0.004%
Cayuga Royalties, LLC, a Wyoming limited liability company	Uncommitted MI Owners	1	0.010%
Clyde C. Smith, as separate property	Uncommitted MI Owners	1	0.041%
D.Y. Thompson	Uncommitted MI Owners	1	0.002%
Donald Woods, as separate property	Uncommitted MI Owners	1	0.072%
Dudley M. Smith, as separate property	Uncommitted MI Owners	1	0.003%
Edmond D. Smith, as separate property	Uncommitted MI Owners	1	0.062%
Edward A. Bowers, as separate property	Uncommitted MI Owners	1	0.014%
Elisabeth B. Butler, as Trustee of the Elisabeth B. Butler Separate Property Declaration of Trust dated April 18, 1990	Uncommitted MI Owners	1	0.042%
Ellen Blanford, as separate property	Uncommitted MI Owners	1	0.014%
Ellis Rudy	Uncommitted MI Owners	1	0.530%
Estate of Cassius L. Smith, deceased	Uncommitted MI Owners	1	0.062%
Eva W. Graham, as separate property	Uncommitted MI Owners	1	0.055%
Exile Royalty Company, LLC	Uncommitted MI Owners	1	0.004%
Granville Eugene Mallard, Jr.	Uncommitted MI Owners	1	0.446%
H. Winfield Smith, Jr., as separate property	Uncommitted MI Owners	1	0.055%
HED Enterprises, LP	Uncommitted MI Owners	1	0.008%
Heidi C. Barton, SSP	Uncommitted MI Owners	3	0.231%
Heirs and /or Assigns of Heather Ann McDonald, Deceased	Uncommitted MI Owners	3	0.014%
Helen L. Bedford, Edwin L. Bedford, and William J. Bedford, as Trustees of the Helen Learmont Bedford Family Trust	Uncommitted MI Owners	1	0.083%

Henland Services, LLC	Uncommitted MI Owners	1	0.007%
Hunter G. Davis	Uncommitted MI Owners	1	0.001%
J. McDonald Hawkins, SSP	Uncommitted MI Owners	3	0.022%
James Albert Watts, as separate property	Uncommitted MI Owners	1	0.002%
James Atwood Mallard	Uncommitted MI Owners	1	0.446%
James H. Bearly, as Trustee of the James H. Bearly Revocable Trust dated March 15, 1996	Uncommitted MI Owners	1	0.127%
James L. Bowers, as separate property	Uncommitted MI Owners	1	0.014%
Jane Cromartie Williams, a/k/a Jane Cromartie Wofford, as separate property	Uncommitted MI Owners	1	0.052%
Janice Gibbs, as separate property	Uncommitted MI Owners	1	0.007%
Janis Mouldsdale Wooten, as separate property	Uncommitted MI Owners	1	0.014%
Jason Charles Smith, as separate property	Uncommitted MI Owners	1	0.021%
Jeff Smith, as separate property	Uncommitted MI Owners	1	0.001%
John Anthony Mallard	Uncommitted MI Owners	1	0.446%
John M. Forwalder, as separate property	Uncommitted MI Owners	1	0.072%
Joyce Gibbs, as separate property	Uncommitted MI Owners	1	0.007%
Kathleen A. Smith, a widow	Uncommitted MI Owners	1	0.001%
Katie Smith Hazlehurst, as separate property	Uncommitted MI Owners	1	0.055%
Kelsey M. Lamprecht, as separate property	Uncommitted MI Owners	1	0.033%
Kevin Smith, as separate property	Uncommitted MI Owners	1	0.001%
Korey A. McMillan, as separate property	Uncommitted MI Owners	1	0.033%
KWF Enterprises, LP	Uncommitted MI Owners	1	0.008%
Lily D. Fuller, SSP	Uncommitted MI Owners	3	0.174%
Luanne Wooten McClure, as separate property	Uncommitted MI Owners	1	0.014%
Lynette Lough, as separate property	Uncommitted MI Owners	1	0.065%
Margaret Bearly Marlow, as separate property	Uncommitted MI Owners	1	0.127%
Margaret Couls, as separate property	Uncommitted MI Owners	1	0.011%
Mary C. Smith, a widow, as separate property	Uncommitted MI Owners	1	0.014%
Mary Elinor Littlefield, a/k/a Mary Elinor Erickson Knox, as separate property	Uncommitted MI Owners	1	0.048%
Melissa Smith, as separate property	Uncommitted MI Owners	1	0.001%
Michael A. Kulenguski	Uncommitted MI Owners	1	0.004%
Mid-Brook Royalty LLC	Uncommitted MI Owners	1	0.031%
Mildred E. Lawson, SSP	Uncommitted MI Owners	3	0.174%
Monticello Minerals LLC	Uncommitted MI Owners	1	0.002%
Norma J. Barton, SSP	Uncommitted MI Owners	3	0.087%
Philip Julian Erickson, as separate property	Uncommitted MI Owners	1	0.048%
Prevail Energy LLC	Uncommitted MI Owners	1	0.007%
Quinton Smith, as separate property	Uncommitted MI Owners	1	0.011%
Rebecca Stitt, as separate property	Uncommitted MI Owners	1	0.011%
Richard A. Whittington	Uncommitted MI Owners	1	0.002%
Robert Smith, as separate property	Uncommitted MI Owners	1	0.011%
Rowena L. Oclon, as separate property	Uncommitted MI Owners	1	0.002%
Roy G. Barton, III, SSP	Uncommitted MI Owners	3	0.231%
Susan Elisabeth Bowen, as separate property	Uncommitted MI Owners	1	0.021%
The Allar Company	Uncommitted MI Owners	1	4.167%
TK Minerals, LLC	Uncommitted MI Owners	1	0.167%
Vivian Jones, as separate property	Uncommitted MI Owners	1	0.011%
Walker Royalty, LP	Uncommitted MI Owners	1	0.010%
KWF Enterprises, LP	ORRI	1&2	
HED Enterprises, LP	ORRI	1&2	
Exile Royalty Company, LLC	ORRI	1&2	

Michael A. Kulenguski	ORRI	1&2	
Carol A. Noonan	ORRI	1	
Aaron Childress	ORRI	1	
Hunter G. Davis	ORRI	1	

W2 Raes Creek Project - Slot 1 - #111H - Wolfcamp

Summary of Interest

Tract 1

Interest Owners:	Description:	Net Mineral Acres:	Working Interest in Tract:
MRC Toro, LLC	Committed WI Owner	1.10185	0.6887%
MRC Permian Company	Committed WI Owner	68.02544	42.5159%
WTI Energy Partners, LLC	Uncommitted WI Owner	0.06614	0.0413%
Kastleford Land Company, LLC	Uncommitted WI Owner	18.29920	11.4370%
Aaron Childress	Uncommitted MI	0.00670	0.0042%
American National Bank & Trust Company of Shawnee, Oklahoma, as Trustee u/w/o O.W. Skirvin, deceased	Uncommitted MI	5.55556	3.4722%
Barry Sheldon Doss, as separate property	Uncommitted MI	0.00926	0.0058%
Betty L. Amonte, as separate property	Uncommitted MI	0.26455	0.1653%
Beverly Bowen deLucia, as separate property	Uncommitted MI	0.10000	0.0625%
BR2 Holdings, LLC	Uncommitted MI	0.02338	0.0146%
Buford Blakely "Bill" Orr, as separate property	Uncommitted MI	0.13228	0.0827%
Carol A. Noonan	Uncommitted MI	0.01818	0.0114%
Casa Grande Royalty Co	Uncommitted MI	4.50000	2.8125%
Cayuga Royalties, LLC, a Wyoming limited liability company	Uncommitted MI	0.04642	0.0290%
Clyde C. Smith, as separate property	Uncommitted MI	0.19841	0.1240%
D.Y. Thompson	Uncommitted MI	0.00827	0.0052%
Donald Woods, as separate property	Uncommitted MI	0.34568	0.2160%
Dudley M. Smith, as separate property	Uncommitted MI	0.01653	0.0103%
Edmond D. Smith, as separate property	Uncommitted MI	0.29762	0.1860%
Edward A. Bowers, as separate property	Uncommitted MI	0.06614	0.0413%
Elisabeth B. Butler, as Trustee of the Elisabeth B. Butler Separate Property Declaration of Trust dated April 18, 1990	Uncommitted MI	0.20000	0.1250%
Ellen Blanford, as separate property	Uncommitted MI	0.06614	0.0413%
Ellis Rudy	Uncommitted MI	2.54630	1.5914%
Estate of Cassius L. Smith, deceased	Uncommitted MI	0.29762	0.1860%
Eva W. Graham, as separate property	Uncommitted MI	0.26455	0.1653%
Exile Royalty Company, LLC	Uncommitted MI	0.01818	0.0114%
Granville Eugene Mallard, Jr.	Uncommitted MI	2.13992	1.3374%
H. Winfield Smith, Jr., as separate property	Uncommitted MI	0.26455	0.1653%
HED Enterprises, LP	Uncommitted MI	0.03731	0.0233%
Helen L. Bedford, Edwin L. Bedford, and William J. Bedford, as Trustees of the Helen Learmont Bedford Family Trust	Uncommitted MI	0.40000	0.2500%
Henland Services, LLC	Uncommitted MI	0.03307	0.0207%
Hunter G. Davis	Uncommitted MI	0.00574	0.0036%
James Albert Watts, as separate property	Uncommitted MI	0.00926	0.0058%
James Atwood Mallard	Uncommitted MI	2.13992	1.3374%
James H. Bearly, as Trustee of the James H. Bearly Revocable Trust dated March 15, 1996	Uncommitted MI	0.61111	0.3819%
James L. Bowers, as separate property	Uncommitted MI	0.06614	0.0413%
James L. Matthews and Michael E. Terner, as Trustees of The Terner & Matthews Revocable Trust	Uncommitted MI	5.00000	3.1250%
Jane Cromartie Williams, a/k/a Jane Cromartie Wofford, as separate property	Uncommitted MI	0.24802	0.1550%
Janice Gibbs, as separate property	Uncommitted MI	0.03307	0.0207%
Janis Mouldsdales Wooten, as separate property	Uncommitted MI	0.06614	0.0413%
Jason Charles Smith, as separate property	Uncommitted MI	0.09921	0.0620%
Jeff Smith, as separate property	Uncommitted MI	0.00413	0.0026%
John Anthony Mallard	Uncommitted MI	2.13992	1.3374%
John M. Forwalder, as separate property	Uncommitted MI	0.34568	0.2160%
Joyce Gibbs, as separate property	Uncommitted MI	0.03307	0.0207%
Kathleen A. Smith, a widow	Uncommitted MI	0.00413	0.0026%
Katie Smith Hazlehurst, as separate property	Uncommitted MI	0.26455	0.1653%
Kelsey M. Lamprecht, as separate property	Uncommitted MI	0.15708	0.0982%
Kevin Smith, as separate property	Uncommitted MI	0.00413	0.0026%

Korey A. McMillan, as separate property	Uncommitted MI	0.15708	0.0982%
KWF Enterprises, LP	Uncommitted MI	0.03731	0.0233%
Lonewolf Exploration and Production Company	Uncommitted MI	21.06138	13.1634%
Luanne Wooten McClure, as separate property	Uncommitted MI	0.06614	0.0413%
Lynette Lough, as separate property	Uncommitted MI	0.31415	0.1963%
Margaret Bearly Marlow, as separate property	Uncommitted MI	0.61111	0.3819%
Margaret Couls, as separate property	Uncommitted MI	0.05291	0.0331%
Mary C. Smith, a widow, as separate property	Uncommitted MI	0.06614	0.0413%
Mary Elinor Littlefield, a/k/a Mary Elinor Erickson Knox, as separate property	Uncommitted MI	0.23148	0.1447%
Melissa Smith, as separate property	Uncommitted MI	0.00413	0.0026%
Michael A. Kulenguski	Uncommitted MI	0.01818	0.0114%
Mid-Brook Royalty LLC	Uncommitted MI	0.14881	0.0930%
Monticello Minerals LLC	Uncommitted MI	0.00819	0.0051%
Philip Julian Erickson, as separate property	Uncommitted MI	0.23148	0.1447%
Prevail Energy LLC	Uncommitted MI	0.03199	0.0200%
Quinton Smith, as separate property	Uncommitted MI	0.05291	0.0331%
Rebecca Stitt, as separate property	Uncommitted MI	0.05291	0.0331%
Richard A. Whittington	Uncommitted MI	0.00827	0.0052%
Robert Smith, as separate property	Uncommitted MI	0.05291	0.0331%
Rowena L. Oclon, as separate property	Uncommitted MI	0.00926	0.0058%
Susan Elisabeth Bowen, as separate property	Uncommitted MI	0.10000	0.0625%
The Allar Company	Uncommitted MI	20.00000	12.5000%
Vivian Jones, as separate property	Uncommitted MI	0.05291	0.0331%
Walker Royalty, LP	Uncommitted MI	0.04975	0.0311%

Tract 2

Interest Owners:	Description:	Net Mineral Acres:	Working Interest in Tract:
MRC Toro, LLC	Committed WI Owner	160	100.0000%

Tract 3

Interest Owners:	Description:	Net Mineral Acres:	Working Interest in Tract:
MRC Permian Company	Committed WI Owner	136.9777778	85.6111%
AO II Permian, LLC	Uncommitted WI Owner	13.33333333	8.3333%
Paloma Resources, LLC	Uncommitted WI Owner	1.736111111	1.0851%
Mildred E. Lawson, SSP	Uncommitted MI	0.833333333	0.5208%
Lily D. Fuler, SSP	Uncommitted MI	0.833333333	0.5208%
Heidi C. Barton, SSP	Uncommitted MI	1.111111111	0.6944%
Brett C. Barton, SSP	Uncommitted MI	1.111111111	0.6944%
Roy G. Barton, III, SSP	Uncommitted MI	1.111111111	0.6944%
Royce G. Barton, Jr., SSP	Uncommitted MI	0.416666667	0.2604%
Norma J. Barton, SSP	Uncommitted MI	0.416666667	0.2604%
Baxto, LLC	Uncommitted MI	0.277777778	0.1736%
Blairbax Energy, LLC	Uncommitted MI	0.277777778	0.1736%
Buffy Energy, LLC	Uncommitted MI	0.277777778	0.1736%
American Upstream, LLC	Uncommitted MI	0.138888889	0.0868%
Heirs and /or Assigns of Heather Ann McDonald, Deceased	Uncommitted MI	0.069444444	0.0434%
Anne McDonald Marchant, SSP	Uncommitted MI	0.104166667	0.0651%
J. McDonald Hawkins, SSP	Uncommitted MI	0.104166667	0.0651%
Anthony K. McDonald, SSP	Uncommitted MI	0.069444444	0.0434%
TK Minerals, LLC	Uncommitted MI	0.800000000	0.5000%

EXHIBIT C-4

MRC Permian Company

One Lincoln Centre • 5400 LBJ Freeway • Suite 1500 • Dallas, Texas 75240
Voice 972.629.2146 • Fax 214.866.4946
djohns@matadorresources.com

Andrew Martin
Landman

May 14, 2026

VIA CERTIFIED RETURN RECEIPT MAIL

Chisos, Ltd.
3355 W. Alabama, Suite 1200 B
Houston, TX 77098

Re: Raes Creek Fed Com #081H, #091H and #111H (the "Wells")
Participation Proposal
W2 of Sections 10, 15 and 22, Township 25 South, Range 36 East
Lea County, New Mexico

Dear Sir/Madam:

MRC Permian Company ("MRC") proposes the drilling of Matador Production Company's wells, located in the W2 of Sections 10, 15 and 22, Township 25 South, Range 36 East, Lea County, New Mexico:

Well Name	SHL	FTP	LTP	TVD	TMD	Formation
Raes Creek Fed Com #081H	S2SW4 22-25S-36E	100' FSL & 330' FWL 22-25S-36E	110' FNL & 330' FWL 10-25S-36E	~10,750'	~26,267'	Bone Spring
Raes Creek Fed Com #091H	S2SW4 22-25S-36E	100' FSL & 1,980' FWL 22-25S-36E	110' FNL & 1,980' FWL 10-25S-36E	~10,750'	~26,217'	Bone Spring
Raes Creek Fed Com #111H	S2SW4 22-25S-36E	100' FSL & 990' FWL 22-25S-36E	110' FNL & 990' FWL 10-25S-36E	~11,000'	~26,517'	Wolfcamp

MRC is proposing to drill the Well(s) under the terms of the modified 1989 AAPL form of Operating Agreement, by and between Matador Production Company, as Operator and MRC Permian Company et al as Non-Operators covering the W2 of Sections 10, 15 and 22, Township 25 South, Range 36 East, Lea County, New Mexico (the "JOA"), and has the following general provisions:

- 100/300/300 Non-Consenting Party risk penalty
- \$10,000/\$1,000 Drilling and Producing rate
- Matador Production Company named as Operator

In connection with the above, please note the estimated cost of drilling, testing, completing, and equipping of each Well is itemized on the three (3) enclosed Authority for Expenditures ("AFE") dated March 5, 2026.

MRC reserves the right to modify the locations and drilling plans described above in order to address topography, cultural or environmental concerns, among other reasons. MRC or its designated Operator will advise you of any such modifications.

Chisos, Ltd. will own an approximate 0.00651042 working interest in the Wells, subject to title verification.

As an alternative to participation in the Wells, MRC is interested in leasing your mineral interest subject to title verification. MRC proposes the following lease terms:

- Bonus: \$2,500/Net Mineral Acre
- Primary Term: 3 Years
- Royalty on Oil and Gas: 1/4

MRC requests that you indicate your election to participate, or not participate, in the drilling and completion of the proposed Wells, or election to lease your mineral interest in the space provided below. Accordingly, please sign and return one (1) copy of this letter to the undersigned.

If your election is to participate in the drilling and completion of the Well(s), please sign and return a copy of the enclosed AFEs within thirty (30) days of receipt of this notice. Please be aware that the enclosed AFEs are only an estimate of costs to be incurred and by electing to participate in the Well(s), each working interest owner shall be responsible for its proportionate share of all costs incurred. Should you elect to lease your minerals, a lease form will be provided at a later date for signature.

Thank you for your consideration of this proposal. Please contact me if you have any questions.

Sincerely,

MRC PERMIAN COMPANY

Andrew Martin

Chisos, Ltd. hereby elects to:

_____ Participate for its proportionate share of the costs detailed in the enclosed AFE associated with Matador Production Company's **Raes Creek Fed Com #081H** well.
 _____ Not to participate in the **Raes Creek Fed Com #081H**.

_____ Participate for its proportionate share of the costs detailed in the enclosed AFE associated with Matador Production Company's **Raes Creek Fed Com #091H** well.
 _____ Not to participate in the **Raes Creek Fed Com #091H**.

_____ Participate for its proportionate share of the costs detailed in the enclosed AFE associated with Matador Production Company's **Raes Creek Fed Com #111H** well.
 _____ Not to participate in the **Raes Creek Fed Com #111H**.

_____ LEASE minerals for \$2,500/net mineral acre, 1/4 royalty and a 3-year primary term.

Chisos, Ltd.

By: _____

Title: _____

Date: _____

Contact Number: _____

MATADOR PRODUCTION COMPANY

ONE LINCOLN CENTRE • 5400 LBJ FREEWAY • SUITE 1500 • DALLAS, TEXAS 75240
Phone (972) 371-5200 • Fax (972) 371-5201

ESTIMATE OF COSTS AND AUTHORIZATION FOR EXPENDITURE

DATE:	March 5, 2028	AFE NO.:	
WELL NAME:	Raes Creek Fed Com #111H	FIELD:	
LOCATION:	W/2 Section 15/10/22 25S 38E	MD/TVD:	26517/11000'
COUNTY/STATE:	Lea, NM	LATERAL LENGTH:	15,000
MRC Wt:			
GEOLOGIC TARGET:	Wolfcamp A		
REMARKS:	Drill and complete a horizontal 3.0-mile mile long Wolfcamp A target with about 60 frac stages		

INTANGIBLE COSTS	DRILLING COSTS	COMPLETION COSTS	PRODUCTION COSTS	FACILITY COSTS	TOTAL COSTS
Land / Legal / Regulatory	\$ 55,500	\$ -	\$ 15,000	\$ 10,000	\$ 80,500
Location, Surveys & Damages	138,000	13,000	25,000	-	176,000
Drilling	1,066,603	-	-	-	1,066,603
Cementing & Float Equip	537,070	-	-	-	537,070
Logging / Formation Evaluation	-	3,750	3,000	-	6,750
Flowback - Labor	-	-	87,350	-	87,350
Flowback - Surface Rentals	-	-	49,800	-	49,800
Flowback - Rental Living Quarters	-	-	12,000	-	12,000
Mud Logging	31,500	-	-	-	31,500
Mud Circulation System	174,488	-	-	-	174,488
Mud & Chemicals	465,000	41,000	76,000	-	582,000
Mud / Wastewater Disposal	245,000	-	2,000	-	247,000
Freight / Transportation	35,000	35,000	10,000	-	80,000
Rig Supervision / Engineering	150,875	83,200	10,500	72,000	316,575
Drill Bits	134,880	-	-	-	134,880
Fuel & Power	141,823	756,000	2,500	-	900,323
Water	90,000	945,000	5,000	-	1,040,000
Drig & Completion Overhead	17,750	-	-	-	17,750
Plugging & Abandonment	-	-	-	-	-
Directional Drilling, Surveys	795,743	-	-	-	795,743
Completion Unit, Swab, CTU	-	115,000	10,000	-	125,000
Perforating, Wireline, Slickline	-	224,200	10,000	-	234,200
High Pressure Pump Truck	-	78,000	6,000	-	84,000
Stimulation	-	2,789,775	-	-	2,789,775
Stimulation Flowback & Disp	-	15,500	375,000	-	390,500
Insurance	16,700	-	-	-	16,700
Labor	391,000	56,750	25,000	-	472,750
Rental - Surface Equipment	170,185	298,910	28,000	12,000	477,095
Rental - Downhole Equipment	293,450	89,000	-	-	382,450
Rental - Living Quarters	53,200	32,200	4,000	2,480	91,880
Contingency	100,863	274,029	73,585	9,648	457,925
Operations Center	29,463	-	-	-	29,463
TOTAL INTANGIBLES >	5,133,817	5,798,314	809,545	105,128	11,847,805

TANGIBLE COSTS	DRILLING COSTS	COMPLETION COSTS	PRODUCTION COSTS	FACILITY COSTS	TOTAL COSTS
Surface Casing	\$ 66,375	\$ -	\$ -	\$ -	\$ 66,375
Intermediate Casing	343,552	-	-	-	343,552
Drilling Liner	369,369	-	-	-	369,369
Production Casing	964,781	-	-	-	964,781
Production Liner	-	-	-	-	-
Tubing	-	-	147,000	-	147,000
Wellhead	118,000	-	80,000	-	208,000
Packers, Liner Hangers	-	78,600	-	-	78,600
Tanks	-	-	-	-	-
Production Vessels	-	-	-	108,500	108,500
Flow Lines	-	-	-	703,303	703,303
Rod string	-	-	-	-	-
Artificial Lift Equipment	-	-	27,000	-	27,000
Compressor	-	-	-	1,600	1,600
Installation Costs	-	-	-	129,000	129,000
Surface Pumps	-	-	5,000	-	5,000
Non-controllable Surface	-	-	-	-	-
Non-controllable Downhole	-	-	-	-	-
Downhole Pumps	-	-	-	-	-
Measurement & Meter Installation	-	-	10,000	24,000	34,000
Gas Conditioning / Dehydration	-	-	-	-	-
Interconnecting Facility Piping	-	-	-	58,050	58,050
Gathering / Bulk Lines	-	-	-	-	-
Valves, Dumps, Controllers	-	-	1,000	-	1,000
Tank / Facility Containment	-	-	-	-	-
Flare Stack	-	-	-	-	-
Electrical / Grounding	-	-	10,000	32,700	42,700
Communications / SCADA	-	-	45,500	55,293	100,793
Instrumentation / Safety	-	-	40,000	-	40,000
TOTAL TANGIBLES >	1,882,077	78,600	335,500	1,160,347	3,446,523
TOTAL COSTS >	7,015,894	5,876,914	1,145,045	1,268,475	15,294,328

PREPARED BY MATADOR PRODUCTION COMPANY:

Drilling Engineer:	Perry Hawks	Team Lead - WTX/NM	<i>Mercades</i>
Completions Engineer:	Christian Grimes		LMW
Production Engineer:	Eddy Mercedes		

MATADOR RESOURCES COMPANY APPROVAL:

EVP, Co-COO	CPC	Executive VP, CFO	RTM	EVP Reservoir	WTE
President Land	VHS	EVP Geoscience	AP	EVP Production	GS
EVP, CAO	RTM	EVP, General Counsel	BAE		

NON OPERATING PARTNER APPROVAL:

Company Name:	Working Interest (%):	Tax ID:
Signed by:	Date:	
Title:	Approval: Yes	No (mark one)

The costs on this AFE are estimates only and shall not be used as a basis for any specific decision on the part of the operator. The operator shall be responsible for obtaining all necessary permits, licenses, and approvals from the appropriate regulatory agencies and for obtaining all necessary insurance. The operator shall be responsible for obtaining all necessary permits, licenses, and approvals from the appropriate regulatory agencies and for obtaining all necessary insurance. The operator shall be responsible for obtaining all necessary permits, licenses, and approvals from the appropriate regulatory agencies and for obtaining all necessary insurance.

EXHIBIT C-5

Slot 1 WCP

Owner Name	First Address Delivered	Unabile to Deliver to First Address	Attempt Made to Second Address	Contact via Phone or Email
Aaron Childress	Y			Contact via Email
American National Bank & Trust Company of Shawnee, Oklahoma, as Trustee u/w/o O.W. Skirvin, deceased	Y			Left Voicemail
Anne McDonald Marchant, SSP	Y			Left Voicemail
Barry Sheldon Doss, as separate property	Y			Left Voicemail
Baxto, LLC	Y			Contact via Email
Betty L. Amonte, as separate property		Y	Y	Contact via Phone
Beverly Bowen deLucia, as separate property	Y			Left Voicemail

Paloma Resources, LLC	Y			Contact via Email
Blairbax Energy, LLC	Y			Contact via Email
BR2 Holdings, LLC	Y			Left Voicemail
Brett C. Barton, SSP	Y			Contact via Email
Buffy Energy, LLC	Y			Contact via Email
Buford Blakely "Bill" Orr, as separate property	Y			Left Voicemail
Carol A. Noonan	Y			Contact via Email
Cayuga Royalties, LLC, a Wyoming limited liability company	Y			Contact via Email

Clyde C. Smith, as separate property	Y			Left Voicemail
D.Y. Thompson	Y			Contact via Email
Donald Woods, as separate property	Y			Conducted Heirship Research
Dudley M. Smith, as separate property	Y			Left Voicemail
Edmond D. Smith, as separate property		Y	Y	Left Voicemail
Edward A. Bowers, as separate property	Y			Left Voicemail
Elisabeth B. Butler, as Trustee of the Elisabeth B. Butler Separate Property Declaration of Trust dated April 18, 1990	Y			Left Voicemail
Ellen Blanford, as separate property	Y			Left Voicemail

Ellis Rudy		Y	Y	Contact via Email
Estate of Cassius L. Smith, deceased (as separate property)	Y			Left Voicemail
Eva W. Graham, as separate property	Y			Left Voicemail
Exile Royalty Company, LLC	Y			Contact via Email
Granville Eugene Mallard, Jr.	Y			Left Voicemail
H. Winfield Smith, Jr., as separate property	Y		Y	Contact via Phone
HED Enterprises, LP	Y			Contact via Email
Heidi C. Barton, SSP	Y			Left Voicemail

Heirs and/or Assigns of Heather Ann McDonald, Deceased	Y			Left Voicemail
Helen L. Bedford, Edwin L. Bedford, and William J. Bedford, as Trustees of the Helen Learmont Bedford Family Trust		Y	Y	Left Voicemail
Henland Services, LLC	Y			Left Voicemail
Hunter G. Davis	Y			Contact via Email
J. McDonald Hawkins, SSP	Y			Left Voicemail
James Albert Watts, as separate property	Y			Left Voicemail
James Atwood Mallard		Y	Y	Left Voicemail
James H. Bearly, as Trustee of the James H. Bearly Revocable Trust dated March 15, 1996	Y			Left Voicemail

James L. Bowers, as separate property	Y			Left Voicemail
Janice Gibbs, as separate property	Y			Left Voicemail
Janis Mouldale Wooten, as separate property	Y			Left Voicemail
Jason Charles Smith, as separate property	Y			Left Voicemail
Jeff Smith, as separate property	Y			Left Voicemail
John Anthony Mallard	Y			Left Voicemail
John M. Forwalder, as separate property	Y			Contact via Phone
Joyce Gibbs, as separate property	Y			Left Voicemail

Kathleen A. Smith, a widow	Y			Contact via Phone
Katie Smith Hazlehurst, as separate property	Y			Left Voicemail
Kevin Smith, as separate property	Y			Left Voicemail
KWF Enterprises, LP	Y			Contact via Email
Lily D. Fuller, SSP	Y			Left Voicemail
Lonewolf Exploration and Production Company	Y			Left Voicemail
Luanne Wooten McClure, as separate property	Y			Contact via Phone
Margaret Bearly Marlow, as separate property	Y			Left Voicemail

Mary C. Smith, a widow, as separate property	Y			Left Voicemail
Melissa Smith, as separate property	Y			Left Voicemail
Michael A. Kulenguski	Y			Contact via Phone
Mildred E. Lawson, SSP	Y			Contact via Phone
Monticello Minerals LLC	Y			Contact via Phone
Norma J. Barton, SSP	Y			Left Voicemail
Prevail Energy LLC	Y			Contact via Email
Quinton Smith, as separate property	Y			Contact via Email

Rebecca Stitt, as separate property	Y			Contact via Email
Richard A. Whittington	Y			Contact via Email
Robert Smith, as separate property	Y			Contact via Email
Rowena L. Oclon, as separate property	Y			Left Voicemail
Roy G. Barton, III, SSP	Y			Contact via Email
Susan Elisabeth Bowen, as separate property		Y	Y	Left Voicemail
The Allar Company	Y			Contact via Phone
TK Minerals, LLC	Y			Contact via Phone

Vivian Jones, as separate property	Y			Contact via Email
Walker Royalty, LP	Y			Left Voicemail
WTI Energy Partners, LLC	Y			Contact via Phone
Casa Grande Royalty Co	Y			Contact via Phone
AO II Permian, LLC	Y			Contact via Email
Kelsey M. Lamprecht, as separate property	Y			Left Voicemail
Korey A. McMillan, as separate property	Y			Left Voicemail
Mary Elinor Littlefield, a/k/a Mary Elinor Erickson Knox, as separate property	Y			Left Voicemail

Mid-Brook Royalty LLC	Y			Contact via Phone
Philip Julian Erickson, as separate property	Y			Contact via Phone
Lynette Lough, as separate property	Y			Left Voicemail
Margaret Couls, as separate property		Y	Y	Contact via Phone
Jane Cromartie Williams, a/k/a Jane Cromartie Wofford, as separate property		Y	Y	Left Voicemail
Kastleford Land Company, LLC	Y			Contact via Email

EXHIBIT C-6

W2 Raes Creek Project - Slot 1 - #111H - Wolfcamp		
Owner Name	Ownership Type	Commitment Type
Casa Grande Royalty Co	WI	Uncommitted
AO II Permian, LLC	WI	Uncommitted
Lonewolf Exploration and Production Company	WI	Uncommitted
WTI Energy Partners, LLC	WI	Uncommitted
Kastleford Land Company, LLC	WI	Uncommitted
Aaron Childress	MI	Uncommitted
American National Bank & Trust Company of Shawnee, Oklahoma, as Trustee u/w/o O.W. Skirvin, deceased	MI	Uncommitted
Anne McDonald Marchant, SSP	MI	Uncommitted
Barry Sheldon Doss, as separate property	MI	Uncommitted
Baxto, LLC	MI	Uncommitted
Betty L. Amonte, as separate property	MI	Uncommitted
Beverly Bowen deLucia, as separate property	MI	Uncommitted
Paloma Resources, LLC	MI	Uncommitted
Blairbax Energy, LLC	MI	Uncommitted
BR2 Holdings, LLC	MI	Uncommitted
Brett C. Barton, SSP	MI	Uncommitted
Buff Energy, LLC	MI	Uncommitted
Buford Blakely "Bill" Orr, as separate property	MI	Uncommitted
Carol A. Noonan	MI	Uncommitted
Cayuga Royalties, LLC, a Wyoming limited liability company	MI	Uncommitted
Clyde C. Smith, as separate property	MI	Uncommitted
D.Y. Thompson	MI	Uncommitted
Donald Woods, as separate property	MI	Uncommitted
Dudley M. Smith, as separate property	MI	Uncommitted
Edmond D. Smith, as separate property	MI	Uncommitted
Edward A. Bowers, as separate property	MI	Uncommitted
Elisabeth B. Butler, as Trustee of the Elisabeth B. Butler Separate Property Declaration of Trust dated April 18, 1990	MI	Uncommitted
Ellen Blanford, as separate property	MI	Uncommitted
Ellis Rudy	MI	Uncommitted
Estate of Cassius L. Smith, deceased	MI	Uncommitted
Eva W. Graham, as separate property	MI	Uncommitted
Exile Royalty Company, LLC	MI	Uncommitted
Granville Eugene Mallard, Jr.	MI	Uncommitted
H. Winfield Smith, Jr., as separate property	MI	Uncommitted
HED Enterprises, LP	MI	Uncommitted
Heidi C. Barton, SSP	MI	Uncommitted
Heirs and /or Assigns of Heather Ann McDonald, Deceased	MI	Uncommitted
Helen L. Bedford, Edwin L. Bedford, and William J. Bedford, as Trustees of the Helen Learmont Bedford Family Trust	MI	Uncommitted
Henland Services, LLC	MI	Uncommitted
Hunter G. Davis	MI	Uncommitted
J. McDonald Hawkins, SSP	MI	Uncommitted
James Albert Watts, as separate property	MI	Uncommitted
James Atwood Mallard	MI	Uncommitted
James H. Bearly, as Trustee of the James H. Bearly Revocable Trust dated March 15, 1996	MI	Uncommitted
James L. Bowers, as separate property	MI	Uncommitted
Jane Cromartie Williams, a/k/a Jane Cromartie Wofford, as separate property	MI	Uncommitted
Janice Gibbs, as separate property	MI	Uncommitted
Janis Mouldsdale Wooten, as separate property	MI	Uncommitted
Jason Charles Smith, as separate property	MI	Uncommitted
Jeff Smith, as separate property	MI	Uncommitted
John Anthony Mallard	MI	Uncommitted
John M. Forwalder, as separate property	MI	Uncommitted
Joyce Gibbs, as separate property	MI	Uncommitted
Kathleen A. Smith, a widow	MI	Uncommitted
Katie Smith Hazlehurst, as separate property	MI	Uncommitted
Kelsey M. Lamprecht, as separate property	MI	Uncommitted
Kevin Smith, as separate property	MI	Uncommitted
Korey A. McMillan, as separate property	MI	Uncommitted
KWF Enterprises, LP	MI	Uncommitted
Lily D. Fuler, SSP	MI	Uncommitted

Luanne Wooten McClure, as separate property	MI	Uncommitted
Lynette Lough, as separate property	MI	Uncommitted
Margaret Bearly Marlow, as separate property	MI	Uncommitted
Margaret Couls, as separate property	MI	Uncommitted
Mary C. Smith, a widow, as separate property	MI	Uncommitted
Mary Elinor Littlefield, a/k/a Mary Elinor Erickson Knox, as separate property	MI	Uncommitted
Melissa Smith, as separate property	MI	Uncommitted
Michael A. Kulenguski	MI	Uncommitted
Mid-Brook Royalty LLC	MI	Uncommitted
Mildred E. Lawson, SSP	MI	Uncommitted
Monticello Minerals LLC	MI	Uncommitted
Norma J. Barton, SSP	MI	Uncommitted
Philip Julian Erickson, as separate property	MI	Uncommitted
Prevail Energy LLC	MI	Uncommitted
Quinton Smith, as separate property	MI	Uncommitted
Rebecca Stitt, as separate property	MI	Uncommitted
Richard A. Whittington	MI	Uncommitted
Robert Smith, as separate property	MI	Uncommitted
Rowena L. Oclon, as separate property	MI	Uncommitted
Roy G. Barton, III, SSP	MI	Uncommitted
Susan Elisabeth Bowen, as separate property	MI	Uncommitted
The Allar Company	MI	Uncommitted
TK Minerals, LLC	MI	Uncommitted
Vivian Jones, as separate property	MI	Uncommitted
Walker Royalty, LP	MI	Uncommitted
KWF Enterprises, LP	ORRI	Uncommitted
HED Enterprises, LP	ORRI	Uncommitted
Exile Royalty Company, LLC	ORRI	Uncommitted
Michael A. Kulenguski	ORRI	Uncommitted
Carol A. Noonan	ORRI	Uncommitted
Aaron Childress	ORRI	Uncommitted
Hunter G. Davis	ORRI	Uncommitted

KEY
WI: Working Interest
ORRI: Overriding Royalty Interest
RT: Record Title

**STATE OF NEW MEXICO
ENERGY, MINERALS AND NATURAL RESOURCES DEPARTMENT
OIL CONSERVATION DIVISION**

**APPLICATION OF MRC PERMIAN COMPANY
FOR COMPULSORY POOLING,
LEA COUNTY, NEW MEXICO.**

CASE NO. 26193

SELF-AFFIRMED STATEMENT OF LIZ OLSON

1. My name is Liz Olson. I work for MRC Energy Company, an affiliate of MRC Permian Company, LLC (“MRC”), as an Area Geology Manager.

2. I have previously testified before the New Mexico Oil Conservation Division as an expert witness in petroleum geology. My credentials as a petroleum geologist have been accepted by the Division and made a matter of record.

3. I am familiar with the application filed by MRC in this case, and I have conducted a geologic study of the lands in the subject area.

4. **MRC Exhibit D-1** is a locator map outlining the horizontal spacing unit with a black box shaded in yellow, with the larger area identified in a red box.

5. In this case, MRC intends to develop the Upper Wolfcamp within the Wolfcamp formation.

6. **MRC Exhibit D-2** is a subsea structure map prepared off the top of the Wolfcamp formation. The contour interval is 50 feet. The structure map shows the Wolfcamp formation gently dipping to the west/southwest. The structure appears consistent across the proposed wellbore path. I do not observe any faulting, pinchouts, or other geologic impediments to horizontal drilling.

7. Also included on MRC Exhibit D-2 is a line of cross section from A to A’.

BEFORE THE OIL CONSERVATION DIVISION
Santa Fe, New Mexico
Exhibit No. D

Submitted by: Matador Production Company
Hearing Date: June 30, 2026
Case No. 26193

8. **MRC Exhibit D-3** is a structural cross-section prepared displaying open-hole logs run over the Bone Spring formation from the two representative wells denoted from A to A'. For each well in the cross-section, the following logs are included: gamma ray, caliper, resistivity, and porosity, where available. The proposed target interval for the proposed well is labeled and marked with a yellow shaded area. The logs in the cross-section demonstrate that the targeted interval, within the Wolfcamp formation, is consistent in thickness, across the entirety of the proposed spacing unit.

9. In my opinion, the standup orientation is the preferred orientation for development in this area for Wolfcamp wells based on the maximum horizontal stress in this area.

10. Based on my geologic study of the area, I have not identified any geologic impediments to drilling horizontal wells within the Wolfcamp formation in the area of the spacing unit proposed in this case.

11. In my opinion, each quarter-quarter section will be productive and contribute more-or-less equally to production from the horizontal spacing unit.

12. In my opinion, horizontal drilling will be the most efficient method to develop this acreage, to prevent the drilling of unnecessary wells, and to result in the greatest ultimate recovery.

13. Approving MRC's application will be in the best interest of conservation, the prevention of waste, and protection of correlative rights.

14. **MRC Exhibits D-1 through D-3** were either prepared by me or compiled under my direction and supervision.

15. I affirm under penalty of perjury under the laws of the State of New Mexico that the foregoing statements are true and correct. I understand that this self-affirmed statement will be

used as written testimony in this case. This statement is made on the date next to my signature below.

Liz Olson

Liz Olson

5/26/2026

Date

Locator Map

Exhibit D-1

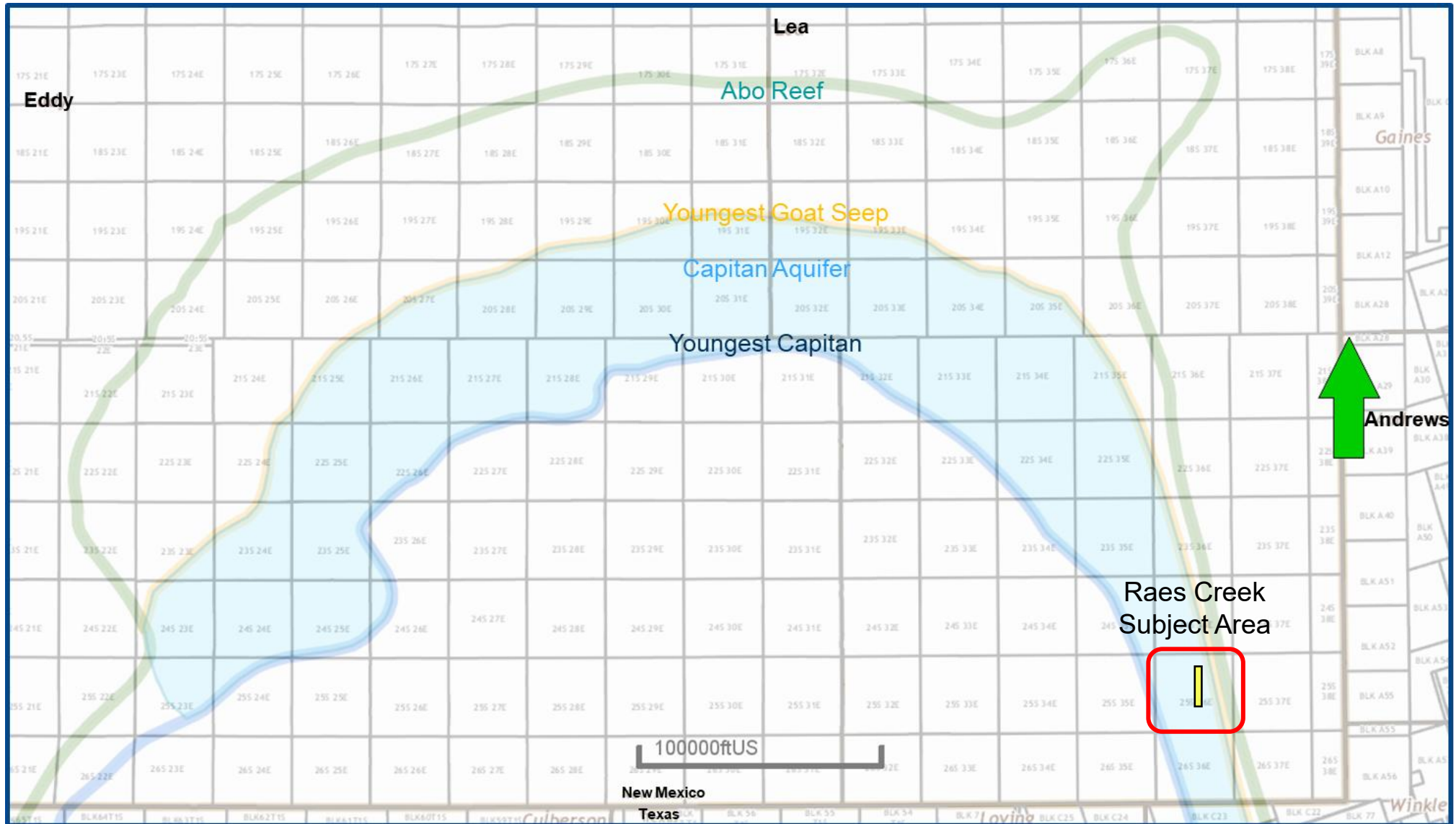

JAL;WOLFCAMP, WEST (Pool Code 33813) Structure Map (Top WFMP A Subsea) A – A' Reference Line

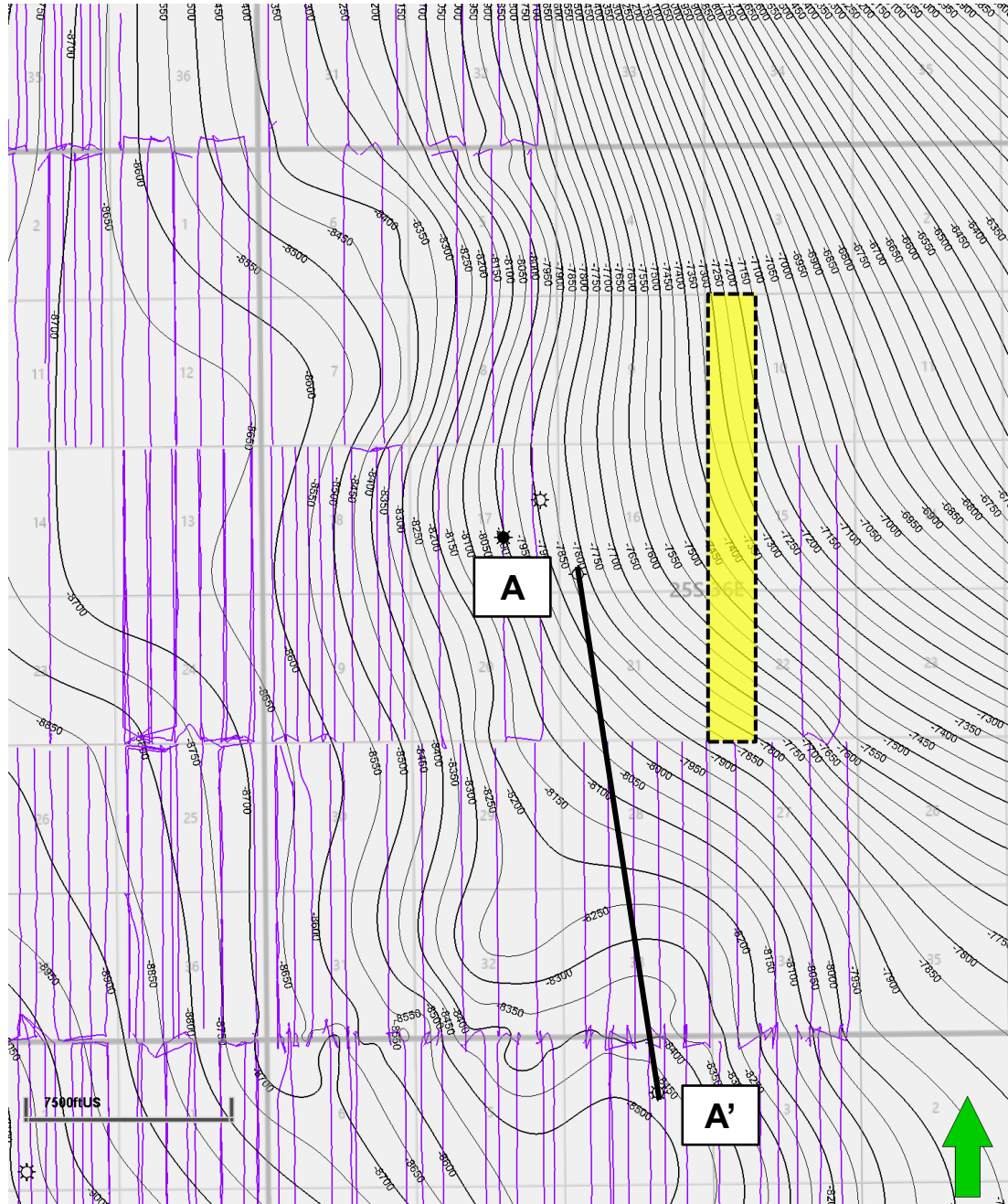

Map Legend

Wolfcamp Wells



Project Area



C. I. = 50'

BEFORE THE OIL CONSERVATION DIVISION
Santa Fe, New Mexico
Exhibit No. D-2
Submitted by: Matador Production Company
Hearing Date: June 30, 2026
Case No. 26193

JAL;WOLFCAMP, WEST (Pool Code 33813) Structural Cross Section A – A'

Exhibit D-3

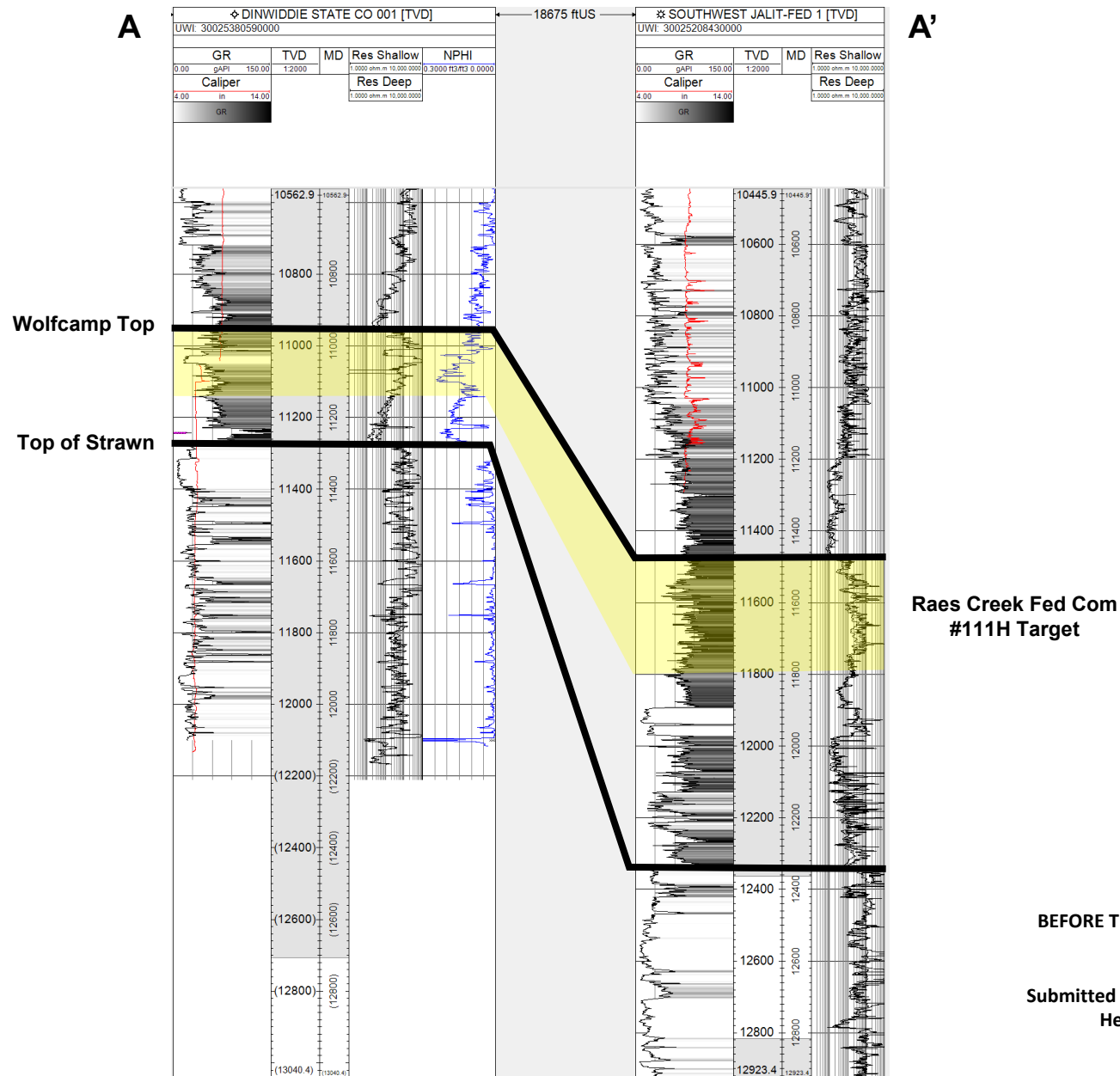

BEFORE THE OIL CONSERVATION DIVISION
 Santa Fe, New Mexico
 Exhibit No. D-3
 Submitted by: Matador Production Company
 Hearing Date: June 30, 2026
 Case No. 26193

**STATE OF NEW MEXICO
ENERGY, MINERALS AND NATURAL RESOURCES DEPARTMENT
OIL CONSERVATION DIVISION**

**APPLICATION OF MRC PERMIAN
COMPANY FOR COMPULSORY POOLING,
LEA COUNTY, NEW MEXICO.**

CASE NO. 26193

**SELF-AFFIRMED STATEMENT OF
A. RAYLEE STARNES**

1. I am attorney in fact and authorized representative of MRC Permian Company (“MRC”), the Applicant herein. I have personal knowledge of the matter addressed herein and am competent to provide this self-affirmed statement.

2. The above-referenced application and notice of the hearing on this application was sent by certified mail to the locatable affected parties on the date set forth in the letter attached hereto.

3. The spreadsheet attached hereto contains the names of the parties to whom notice was provided.

4. The spreadsheet attached hereto contains the information provided by the United States Postal Service on the status of the delivery of this notice as of June 18, 2026.

5. I caused a notice to be published to all parties subject to these proceedings. An affidavit of publication from the publication’s legal clerk with a copy of the notice of publication is attached herein.

6. I affirm under penalty of perjury under the laws of the State of New Mexico that the foregoing statements are true and correct. I understand that this self-affirmed statement will be used as written testimony in this case. This statement is made on the date next to my signature below.

**BEFORE THE OIL CONSERVATION DIVISION
Santa Fe, New Mexico
Exhibit No. E**

**Submitted by: Matador Production Company
Hearing Date: June 30, 2026
Case No. 26193**



A. Raylee Starnes

06/23/26

Date



A. Raylee Starnes
Associate
Phone (505) 954-3669
Email arstarnes@hollandhart.com

May 15, 2026

VIA CERTIFIED MAIL
CERTIFIED RECEIPT REQUESTED

TO: ALL AFFECTED INTEREST OWNERS

**Re: Application of MRC Permian Company for Compulsory Pooling, Lea County,
New Mexico: Raes Creek Fed Com 111H Well**

Ladies & Gentlemen:

This letter is to advise you that MRC Permian Company has filed the enclosed application with the New Mexico Oil Conservation Division. A hearing has been requested before a Division Examiner on June 4, 2026, and the status of the hearing can be monitored through the Division's website at <https://www.emnrd.nm.gov/ocd/>.

It is anticipated that hearings will be held in a hybrid format with both in-person and virtual participation options. The meeting will be held in the Pecos Hall Hearing Room at the Wendall Chino Building, 1st Floor, 1220 South St. Francis Dr., Santa Fe, New Mexico. To participate virtually in the hearing, see the instructions posted on the OCD Hearings website: <https://www.emnrd.nm.gov/ocd/hearing-info/>.

You are not required to attend this hearing, but as an owner of an interest that may be affected by this application, you may appear and present testimony. Failure to appear at that time and become a party of record will preclude you from challenging the matter at a later date. Parties appearing in cases are required to file a Pre-hearing Statement four business days in advance of a scheduled hearing that complies with the provisions of NMAC 19.15.4.13.B.

If you have any questions about this matter, please contact David Johns at (972) 619-1259 or at djohns@matadorresources.com.

Sincerely,

A. Raylee Starnes
**ATTORNEY FOR MRC PERMIAN COMPANY AND
MATADOR PRODUCTION COMPANY**

T 505.954.3669 F 505.983.6043
110 North Guadalupe, Suite 1, Santa Fe, NM 87501-1849
Mail to: P.O. Box 2208, Santa Fe, NM 87504-2208
www.hollandhart.com

Alaska	Montana	Utah
Colorado	Nevada	Washington, D.C.
Idaho	New Mexico	Wyoming



A. Raylee Starnes
Associate
Phone (505) 954-3669
Email arstarnes@hollandhart.com

May 27, 2026

VIA CERTIFIED MAIL
CERTIFIED RECEIPT REQUESTED

TO: ALL AFFECTED INTEREST OWNERS

**Re: Application of MRC Permian Company for Compulsory Pooling, Lea County,
New Mexico: Raes Creek Fed Com 111H Well**

Ladies & Gentlemen:

This letter is to advise you that MRC Permian Company has filed the enclosed application with the New Mexico Oil Conservation Division. A hearing has been requested before a Division Examiner on June 30, 2026, and the status of the hearing can be monitored through the Division’s website at <https://www.emnrd.nm.gov/ocd/>.

It is anticipated that hearings will be held in a hybrid format with both in-person and virtual participation options. The meeting will be held in the Pecos Hall Hearing Room at the Wendall Chino Building, 1st Floor, 1220 South St. Francis Dr., Santa Fe, New Mexico. To participate virtually in the hearing, see the instructions posted on the OCD Hearings website: <https://www.emnrd.nm.gov/ocd/hearing-info/>.

You are not required to attend this hearing, but as an owner of an interest that may be affected by this application, you may appear and present testimony. Failure to appear at that time and become a party of record will preclude you from challenging the matter at a later date. Parties appearing in cases are required to file a Pre-hearing Statement four business days in advance of a scheduled hearing that complies with the provisions of NMAC 19.15.4.13.B.

If you have any questions about this matter, please contact David Johns at (972) 619-1259 or at djohns@matadorresources.com.

Sincerely,

A. Raylee Starnes
ATTORNEY FOR MRC PERMIAN COMPANY AND
MATADOR PRODUCTION COMPANY

T 505.954.3669 F 505.983.6043
110 North Guadalupe, Suite 1, Santa Fe, NM 87501-1849
Mail to: P.O. Box 2208, Santa Fe, NM 87504-2208
www.hollandhart.com

Alaska	Montana	Utah
Colorado	Nevada	Washington, D.C.
Idaho	New Mexico	Wyoming

MRC - Raes Creek 111H well - Case no. 26193
Postal Delivery Report

9414811898765527892477	Aaron Childress	1400 McDonald St	Midland	TX	79703-4922	Your item was delivered to an individual at the address at 3:20 pm on May 18, 2026 in MIDLAND, TX 79703.
9414811898765527892514	Alicia Orrick, as separate property, c/o BOKF, NA, Agent	44 Cook St Ste 1000	Denver	CO	80206-5827	Your item was delivered to an individual at the address at 9:55 am on May 28, 2026 in SANTA FE, NM 87501.
9414811898765527892552	American National Bank & Trust Company of Shawnee, Oklahoma, as Trustee u/w/o O.W. Skirvin, deceased	15 W 6th St Ste 2700	Tulsa	OK	74119-5421	Your item was delivered to an individual at the address at 12:11 pm on May 19, 2026 in TULSA, OK 74119.
9414811898765527892569	Anne McDonald Marchant, SSP	214 Harding St	Defiance	OH	43512-1314	Your item was delivered to an individual at the address at 2:54 pm on May 19, 2026 in DEFIANCE, OH 43512.
9414811898765527892521	Barry Sheldon Doss, as separate property	59 County Road 155	Houlka	MS	38850-9422	Your item was delivered to an individual at the address at 11:07 am on May 19, 2026 in HOULKA, MS 38850.
9414811898765527892507	Baxto, LLC	2700 Oakhurst Ave	Austin	TX	78703-1948	Your item was delivered to an individual at the address at 10:40 am on June 1, 2026 in SANTA FE, NM 87501.
9414811898765527892590	Betty L. Amonte, as separate property	4832 St Andrews Arc	Leesburg	FL	34748-7570	Your item arrived at our USPS facility in ALBUQUERQUE, NM 87101 on June 15, 2026 at 12:23 pm. The item is currently in transit to the destination.
9414811898765527892545	Beverly Bowen deLucia, as separate property	340 W Colorado Blvd Apt C	Monrovia	CA	91016-6215	Your item arrived at our SANTA CLARITA CA DISTRIBUTION CENTER destination facility on May 22, 2026 at 8:41 pm. The item is currently in transit to the destination.
9414811898765527892583	Big Cedar Resources, LLC	111 W Houston St	San Antonio	TX	78205-2114	Your item was delivered to the front desk, reception area, or mail room at 1:10 pm on May 18, 2026 in SAN ANTONIO, TX 78205.
9414811898765527892538	Black Shale Minerals, LLC	PO Box 2243	Longview	TX	75606-2243	Your item has been delivered and is available at a PO Box at 8:41 am on May 20, 2026 in LONGVIEW, TX 75601.
9414811898765527892576	Blairbax Energy, LLC	1108 Lavaca St Ste 110 PMB 604	Austin	TX	78701-2110	Your item was delivered to the front desk, reception area, or mail room at 12:56 pm on May 18, 2026 in AUSTIN, TX 78701.
9414811898765527890213	BR2 Holdings, LLC	1749 South Blvd	Houston	TX	77098-5419	Your item was delivered to an individual at the address at 3:52 pm on May 18, 2026 in HOUSTON, TX 77098.
9414811898765527890251	Brett C. Barton, SSP	7800 Aria Loop	Austin	TX	78736-2705	Your item arrived at our AUSTIN TX DISTRIBUTION CENTER destination facility on May 17, 2026 at 1:21 pm. The item is currently in transit to the destination.
9414811898765527890268	Buffy Energy, LLC	3110 Cavalcade Ct	Austin	TX	78746-1819	Your item has been delivered to an agent. The item was picked up at USPS at 11:09 am on May 18, 2026 in AUSTIN, TX 78746.
9414811898765527890220	Buford Blakely Bill Orr, as separate property	413 Rambling Rose Way	Moore	SC	29369-8807	Your item arrived at our GREENVILLE SC DISTRIBUTION CENTER destination facility on June 17, 2026 at 8:34 am. The item is currently in transit to the destination.
9414811898765527890206	Carol A. Noonan	285 N Dogwood Trl	Kitty Hawk	NC	27949-3138	Your item was delivered to an individual at the address at 2:49 pm on May 18, 2026 in KITTY HAWK, NC 27949.
9414811898765527890299	Casa Grande Royalty Co.	PO Box 818	Kemah	TX	77565-0818	Your item has been delivered and is available at a PO Box at 12:24 pm on May 20, 2026 in KEMAH, TX 77565.
9414811898765527890244	Cayuga Royalties, LLC, a Wyoming limited liability company	2925 Richmond Ave Ste 1200	Houston	TX	77098-3143	Your item was delivered to an individual at the address at 4:22 pm on May 18, 2026 in HOUSTON, TX 77098.
9414811898765527890282	Cibolo Resources, LLC	3600 Bee Cave Road, Suite 216	West Lake Hills	TX	78746	Your item was delivered to the front desk, reception area, or mail room at 3:56 pm on May 18, 2026 in AUSTIN, TX
9414811898765527890237	Clyde C. Smith, as separate property	355 Chelsea Cir NE	Atlanta	GA	30307-1253	Your item was delivered to an individual at the address at 5:26 pm on May 19, 2026 in ATLANTA, GA 30307.

MRC - Raes Creek 111H well - Case no. 26193
Postal Delivery Report

9414811898765527890275	D.Y. Thompson	3645 S Atlanta Pl	Tulsa	OK	74105-3511	Your item arrived at our TULSA OK DISTRIBUTION CENTER destination facility on May 18, 2026 at 8:50 am. The item is currently in transit to the destination.
9414811898765527890817	Donald Woods, as separate property	1120 E Roxana St	Hobbs	NM	88240-6952	Your item was delivered to an individual at the address at 11:31 am on May 22, 2026 in HOBBS, NM 88240.
9414811898765527890855	Dudley M. Smith, as separate property	905 Saltwood Ln	Wilmington	NC	28411-7670	Your item has been delivered to an agent and left with an individual at the address at 9:51 am on May 19, 2026 in WILMINGTON, NC 28411.
9414811898765527890862	Edmond D. Smith, as separate property	5948 Covered Creek Ln	Jacksonville	FL	32277-1445	Your item was returned to the sender on June 4, 2026 at 10:26 am in SANTA FE, NM 87501 because it could not be delivered as addressed.
9414811898765527890824	Edward A. Bowers, as separate property	4405 Bradley Ln	Arlington	TX	76017-3101	Your item was delivered to an individual at the address at 3:06 pm on May 18, 2026 in ARLINGTON, TX 76017.
9414811898765527890800	Elisabeth B. Butler, as Trustee of the Elisabeth B. Butler Separate Property Declaration of Trust dated April 18, 1990	221 Avenida Princesa	San Clemente	CA	92672-4237	Your item has been delivered to the original sender at 10:11 am on June 10, 2026 in SANTA FE, NM 87501.
9414811898765527890893	Ellen Blanford, as separate property	4335 Bradley Ln	Arlington	TX	76017-3203	Your item was delivered to an individual at the address at 3:05 pm on May 18, 2026 in ARLINGTON, TX 76017.
9414811898765527890848	Ellis Rudy	22499 Imperial Valley Dr	Houston	TX	77073-1148	Your item was delivered to an individual at the address at 10:15 am on June 5, 2026 in SANTA FE, NM 87501.
9414811898765527890886	Estate of Cassius L. Smith, deceased as separate property	285 N Dogwood Trl	Kitty Hawk	NC	27949-3138	Your item has been delivered to the original sender at 10:29 am on June 11, 2026 in SANTA FE, NM 87501.
9414811898765527890831	Eva W. Graham, as separate property	8618 Holiday Dr	Charlotte	NC	28215-7780	Your item was picked up at the post office at 2:24 pm on May 22, 2026 in CHARLOTTE, NC 28215.
9414811898765527890879	Exile Royalty Company, LLC	515 Houston St Ste 631	Fort Worth	TX	76102-3981	Your item was delivered to the front desk, reception area, or mail room at 1:43 pm on May 18, 2026 in FORT WORTH, TX 76102.
9414811898765527890718	Granville Eugene Mallard, Jr.	1502 Marina Dr	Slidell	LA	70458-9215	Your item was delivered to an individual at the address at 11:20 am on May 19, 2026 in SLIDELL, LA 70458.
9414811898765527890756	H. Winfield Smith, Jr., as separate property	4635 Parmele Rd	Castle Hayne	NC	28429	Your item has been delivered to the original sender at 10:42 am on May 26, 2026 in SANTA FE, NM 87501.
9414811898765527890763	HED Enterprises, LP	1528 Slocum St	Dallas	TX	75207-3604	Your item has been delivered to an agent and left with an individual at the address at 5:07 pm on May 18, 2026 in DALLAS, TX 75207.
9414811898765527890725	Heidi C. Barton, SSP	2008 N Vega Ct	Hobbs	NM	88240-3446	Your item was delivered to an individual at the address at 9:13 am on May 20, 2026 in HOBBS, NM 88240.
9414811898765527890701	Heirs and/or Assigns of Heather Ann McDonald, Deceased	1463 Kaylann Dr	LeClaire	IA	52753-9623	Your item was delivered to an individual at the address at 9:44 am on May 19, 2026 in LE CLAIRE, IA 52753.
9414811898765527890794	Helen L. Bedford, Edwin L. Bedford, and William J. Bedford, as Trustees of the Helen Learmont Bedford Family Trust	PO Box 2047	Newport	OR	97365-0146	Your item arrived at our PORTLAND, OR 97215 destination facility on June 6, 2026 at 8:06 am. The item is currently in transit to the destination.
9414811898765527890749	Henland Services, LLC	4208 Prescott Ave	Dallas	TX	75219-2318	This is a reminder to arrange for redelivery of your item or your item will be returned to sender.
9414811898765527890787	Hunter G. Davis	4408 Long Champ Dr Apt 5	Austin	TX	78746-1172	Your item was delivered to the front desk, reception area, or mail room at 12:32 pm on May 18, 2026 in AUSTIN, TX 78746.
9414811898765527890732	J. McDonald Hawkins, SSP	1611 Alexander Rd	Bolton	MS	39041-9798	Your item has been delivered to the original sender at 10:22 am on June 8, 2026 in SANTA FE, NM 87501.
9414811898765527890770	James Albert Watts, as separate property	7211 Herrington Ave NE unit 307	Belmont	MI	49306-9278	Your item was picked up at the post office at 9:31 am on May 26, 2026 in BELMONT, MI 49306.

MRC - Raes Creek 111H well - Case no. 26193
Postal Delivery Report

9414811898765527890916	James Atwood Mallard	1201 Harwell Dr Unit 125	Arlington	TX	76011-2939	Your item was returned to the sender on June 13, 2026 at 11:13 am in SANTA FE, NM 87501 because it could not be delivered as addressed.
9414811898765527890954	James B. Ritts, as Trustee of the James B. Ritts Revocable Family Trust dated January 23, 2019, c/o BOKF, NA, Agent	PO Box 1588	Tulsa	OK	74101-1588	Your item has been delivered to an agent at the front desk, reception, or mail room at 7:14 am on May 19, 2026 in TULSA, OK 74103.
9414811898765527890961	James H. Bearly, as Trustee of the James H. Bearly Revocable Trust dated March 15, 1996	104302 S Ridgewood Dr	Meeker	OK	74855-9088	Your item was delivered to an individual at the address at 3:12 pm on May 18, 2026 in MEEKER, OK 74855.
9414811898765527890923	James L. Bowers, as separate property	631 N Central Ave	Chicago	IL	60644-1507	Your item was delivered to an individual at the address at 4:19 pm on May 19, 2026 in CHICAGO, IL 60644.
9414811898765527890909	James L. Matthews and Michael E. Ternier, as Trustees of The Ternier & Matthews Revocable Trust	725 Oak Park Dr	Morgan Hill	CA	95037-4741	Your item arrived at our USPS facility in SACRAMENTO CA DISTRIBUTION CENTER on June 10, 2026 at 5:25 am. The item is currently in transit to the destination.
9414811898765527890992	Jane Cromartie Williams, a/k/a Jane Cromartie Wofford, as separate property	16 Cordova St	Saint Augustine	FL	32084-3619	We could not access the delivery location to deliver your package at 8:54 am on May 19, 2026 in SAINT AUGUSTINE, FL 32084. We will redeliver on the next delivery day. No action needed.
9414811898765527890947	Janice Gibbs, as separate property	205 Irby Ave	Laurens	SC	29360-2842	Your item was delivered to an individual at the address at 12:58 pm on May 21, 2026 in LAURENS, SC 29360.
9414811898765527890985	Janis Mouldsdaile Wooten, as separate property	282 Bingham Rd	Asheville	NC	28806-3926	Your item was delivered to an individual at the address at 11:46 am on May 21, 2026 in ASHEVILLE, NC 28806.
9414811898765527890930	Jason Charles Smith, as separate property	312 Silvercliff Dr	Mount Holly	NC	28120-8944	Your item was delivered to an individual at the address at 12:39 pm on May 21, 2026 in MOUNT HOLLY, NC 28120.
9414811898765527890978	Jeff Smith, as separate property	7606 Spraymist Ct	Wilmington	NC	28409-5058	Your item has been delivered to the original sender at 10:29 am on June 11, 2026 in SANTA FE, NM 87501.
9414811898765527890619	John Anthony Mallard	3201 Broken Spoke Trl	Georgetown	TX	78628-2858	Your item was delivered to the front desk, reception area, or mail room at 12:42 pm on May 19, 2026 in GEORGETOWN, TX 78628.
9414811898765527890657	John M. Forwalder, as separate property	PO Box 6	Sterling	KS	67579-0006	Your item was picked up at the post office at 12:23 pm on May 19, 2026 in STERLING, KS 67579.
9414811898765527890664	Joyce Gibbs, as separate property	1343 Whispering Pines Dr	Clearwater	FL	33764-2821	Your item could not be delivered on June 11, 2026 at 10:00 am in CLEARWATER, FL 33762. It was held for the required number of days and is being returned to the sender.
9414811898765527890626	Kathleen A. Smith, a widow	2683 Antioch Rd	Perry	OH	44081-9739	Your item has been delivered to the original sender at 10:46 am on June 9, 2026 in SANTA FE, NM 87501.
9414811898765527890602	Katie Smith Hazlehurst, as separate property	PO Box 644290	Vero Beach	FL	32964-4290	Your item arrived at our SEMINOLE-ORLANDO FL DISTRIBUTION CENTER destination facility on May 17, 2026 at 11:07 am. The item is currently in transit to the destination.
9414811898765527890695	Kelsey M. Lamprecht, as separate property	810 Fm 2066	Brownfield	TX	79316-7130	Your item could not be delivered on June 17, 2026 at 10:48 am in BROWNFIELD, TX 79316. It was held for the required number of days and is being returned to the sender.
9414811898765527890640	Kevin Smith, as separate property	1640 Timber Edge Dr	Deland	FL	32724-7981	Your item was delivered to an individual at the address at 2:00 pm on May 18, 2026 in DELAND, FL 32724.
9414811898765527890688	Korey A. McMillan, as separate property	89 Deerfield Rd	Huntsville	TX	77340-9702	Your item was picked up at a postal facility at 10:47 am on May 26, 2026 in HUNTSVILLE, TX 77340.
9414811898765527890633	KWF Enterprises, LP	1528 Slocum St	Dallas	TX	75207-3604	Your item was delivered to an individual at the address at 12:17 pm on May 26, 2026 in DALLAS, TX 75207.
9414811898765527890671	Leonard R. Woods, LLC, c/o BOKF, NA, d/b/a Bank of Oklahoma, Agent	PO Box 3499	Tulsa	OK	74101-3499	Your item has been delivered and is available at a PO Box at 5:55 am on May 20, 2026 in TULSA, OK 74103.

MRC - Raes Creek 111H well - Case no. 26193
Postal Delivery Report

9414811898765527890114	Lily D. Fuller, SSP	6823 Greenbrier Dr	Seminole	FL	33777-4512	Your item has been delivered to the original sender at 9:50 am on May 29, 2026 in SANTA FE, NM 87501.
9414811898765527890152	Lonewolf Exploration and Production Company	PO Box 80992	Billings	MT	59108-0992	Your item was picked up at the post office at 12:08 pm on May 18, 2026 in BILLINGS, MT 59102.
9414811898765527890169	Luanne Wooten McClure, as separate property	6 E Rolling Acres	Weaverville	NC	28787-9310	Your item was returned to the sender on June 13, 2026 at 11:13 am in SANTA FE, NM 87501 because it could not be delivered as addressed.
9414811898765527890121	Lynette Lough, as separate property	PO Box 400	Lovington	NM	88260-0400	Your item has been delivered to the original sender at 10:46 am on June 9, 2026 in SANTA FE, NM 87501.
9414811898765527890107	Marcia Melinda Woods Jones, LLC, c/o Bank of Oklahoma, N.A., Agent	PO Box 3499	Tulsa	OK	74101-3499	Your item has been delivered and is available at a PO Box at 5:55 am on May 20, 2026 in TULSA, OK 74103.
9414811898765527890190	Margaret Bearly Marlow, as separate property	104302 S Ridgewood Dr	Meeker	OK	74855-9088	Your item was delivered to an individual at the address at 3:12 pm on May 18, 2026 in MEEKER, OK 74855.
9414811898765527890145	Margaret Couls, as separate property	6902 Marbach Rd Apt 206	San Antonio	TX	78227-2021	Your item has been delivered to the original sender at 9:50 am on May 29, 2026 in SANTA FE, NM 87501.
9414811898765527890183	Marilyn M. Law and James B. Law, as Trustees of the Marilyn M. Law Revocable Trust dated February 3, 1989	PO Box 3499	Tulsa	OK	74101-3499	Your item has been delivered and is available at a PO Box at 5:55 am on May 20, 2026 in TULSA, OK 74103.
9414811898765527890138	Mary C. Smith, a widow, as separate property	355 Chelsea Cir NE	Atlanta	GA	30307-1253	Your item was delivered to an individual at the address at 5:26 pm on May 19, 2026 in ATLANTA, GA 30307.
9414811898765527890176	Mary Elinor Littlefield, a/k/a Mary Elinor Erickson Knox, as separate property	355 Chelsea Cir NE	Atlanta	GA	30307-1253	Your item was delivered to an individual at the address at 5:26 pm on May 19, 2026 in ATLANTA, GA 30307.
9414811898765527890312	Melissa Smith, as separate property	2450 E 24th St	Tulsa	OK	74114-3203	Your item was delivered to an individual at the address at 10:41 am on June 1, 2026 in SANTA FE, NM 87501.
9414811898765527890350	Michael A. Kulenguski	510 Argonnerd	Southport	NC	28461	Your item arrived at our GREENSBORO NC DISTRIBUTION CENTER destination facility on June 14, 2026 at 4:45 pm. The item is currently in transit to the destination.
9414811898765527890367	Mildred E. Lawson, SSP	17 Hillside Dr	Newnan	GA	30265-5501	Your item arrived at our ATLANTA GA DISTRIBUTION CENTER destination facility on May 17, 2026 at 8:50 am. The item is currently in transit to the destination.
9414811898765527890329	Monticello Minerals LLC	279 Jones Mountain Rd	Madison	VA	22727-3348	Your item was picked up at the post office at 2:21 pm on May 28, 2026 in MADISON, VA 22727.
9414811898765527890305	Norma J. Barton, SSP	PO Box 726	Hobbs	NM	88241-0726	Your item was picked up at the post office at 2:32 pm on May 19, 2026 in HOBBS, NM 88240.
9414811898765527890398	Philip Julian Erickson, as separate property	303 Northern Blvd	Saint James	NY	11780-1715	Your item was delivered to an individual at the address at 2:49 pm on May 19, 2026 in SAINT JAMES, NY 11780.
9414811898765527890343	Prevail Energy LLC	4254 E 8th Pl	Denver	CO	80220-3957	Your item was returned to the sender on June 12, 2026 at 11:02 am in SANTA FE, NM 87501 because it could not be delivered as addressed.
9414811898765527890381	Quinton Smith, as separate property	301 Lee St	Oldsmar	FL	34677-3738	Your item has been delivered to the original sender at 10:46 am on June 9, 2026 in SANTA FE, NM 87501.
9414811898765527890336	Rebecca Stitt, as separate property	3415 Merlin Dr	Clearwater	FL	33761-1212	Your item was delivered to an individual at the address at 2:33 pm on May 18, 2026 in CLEARWATER, FL 33761.
9414811898765527890374	Richard A. Whittington	600 E Strawbridge Ave Ste 200B	Melbourne	FL	32901-4796	Your item was delivered to an individual at the address at 11:01 am on May 21, 2026 in MELBOURNE, FL 32901.
9414811898765527890015	Robert Smith, as separate property	7335 Malaga Ave	New Port Richey	FL	34653-4054	Your item was returned to the sender on June 12, 2026 at 11:01 am in SANTA FE, NM 87501 because it could not be delivered as addressed.

MRC - Raes Creek 111H well - Case no. 26193
Postal Delivery Report

9414811898765527890053	Rowena L. Oclon, as separate property	11N322 Gale St	Elgin	IL	60123-5868	Your item could not be delivered on June 9, 2026 at 9:41 am in ELGIN, IL 60123. It was held for the required number of days and is being returned to the sender.
9414811898765527890060	Roy G. Barton, III, SSP	1919 N Turner St	Hobbs	NM	88240-2712	Your item was delivered to the front desk, reception area, or mail room at 12:59 pm on May 19, 2026 in HOBBS, NM 88240.
9414811898765527890022	Royce G. Barton, Jr., SSP	1919 N Turner St	Hobbs	NM	88240-2712	Your item was delivered to the front desk, reception area, or mail room at 12:59 pm on May 19, 2026 in HOBBS, NM 88240.
9414811898765527890008	Susan Elisabeth Bowen, as separate property	922 E Glenoaks Blvd	Glendale	CA	91207-1717	Your item could not be delivered on June 17, 2026 at 12:38 pm in GLENDALE, CA 91209. It was held for the required number of days and is being returned to the sender.
9414811898765527890091	Susan Stoltz, as separate property, c/o BOKF, NA, Agent	PO Box 3499	Tulsa	OK	74101-3499	Your item has been delivered and is available at a PO Box at 5:55 am on May 20, 2026 in TULSA, OK 74103.
9414811898765527890046	The Allar Company	PO Box 1567	Graham	TX	76450-7567	Your item was picked up at a postal facility at 10:22 am on May 18, 2026 in GRAHAM, TX 76450.
9414811898765527890084	Theodore Arthur Dittmer, as separate property	307 S Shield St	Knox	IN	46534-2503	Your item was picked up at the post office at 11:03 am on May 20, 2026 in KNOX, IN 46534.
9414811898765527890077	TK Minerals, LLC	675 Bering Dr Ste 110	Houston	TX	77057-2129	Your item was delivered to an individual at the address at 2:26 pm on May 19, 2026 in HOUSTON, TX 77057.
9414811898765527890459	Vivian Jones, as separate property	2086 Old Train Rd	Deltona	FL	32738-3604	Your item was picked up at the post office at 11:15 am on May 20, 2026 in DELTONA, FL 32738.
9414811898765527890466	Walker Royalty, LP	1528 Slocum St	Dallas	TX	75207-3604	Your item has been delivered to an agent at the front desk, reception, or mail room at 3:57 pm on May 21, 2026 in DALLAS, TX 75207.
9414811898765527890428	WTI Energy Partners, LLC	307 W 7th St Ste 702	Fort Worth	TX	76102-5100	Your item was delivered to the front desk, reception area, or mail room at 11:58 am on May 18, 2026 in FORT WORTH, TX 76102.

Postal Delivery Report - Add'l

9214 8901 9403 8325 2500 45	PALOMA RESOURCES LLC 1100 LOUISIANA STREET SUITE 5100 HOUSTON TX 77002	Your item arrived at our SOUTH HOUSTON PROCESSING CENTER destination facility on May 29, 2026 at 9:17 am. The item is currently in transit to the destination.
9214 8901 9403 8325 3452 84	AO II PERMIAN LLC 1515 WYNKOOP STREET SUITE 700 DENVER CO 80202	Delivered Signature Received

Affidavit of Publication

STATE OF NEW MEXICO
COUNTY OF LEA

I, Daniel Russell, Publisher of the Hobbs News-Sun, a newspaper published at Hobbs, New Mexico, solemnly swear that the clipping attached hereto was published in the regular and entire issue of said newspaper, and not a supplement thereof for a period of 1 issue(s).

Beginning with the issue dated
May 19, 2026
and ending with the issue dated
May 19, 2026.



Publisher

Sworn and subscribed to before me this
19th day of May 2026.



Business Manager

My commission expires
January 29, 2027

(Seal) STATE OF NEW MEXICO
NOTARY PUBLIC
GUSSIE RUTH BLACK
COMMISSION # 1087526
COMMISSION EXPIRES 01/29/2027

This newspaper is duly qualified to publish legal notices or advertisements within the meaning of Section 3, Chapter 167, Laws of 1937 and payment of fees for said publication has been made.

LEGAL	LEGAL	LEGAL	LEGAL
LEGAL NOTICE May 19, 2026			
<p>Case No. 26193: Application of MRC Permian Company for Compulsory Pooling, Lea County, New Mexico. Notice to all affected interest owners, including all heirs, devisees and successors of: Aaron Childress; Alicia Orrick, as separate property, c/o BOKF, NA, Agent; American National Bank & Trust Company of Shawnee, Oklahoma, as Trustee u/w/o O.W. Skirvin, deceased; Anne McDonald Marchant, SSP; Barry Sheldon Doss, as separate property; Baxto, LLC; Betty L. Amonte, as separate property; Beverly Bowen deLucia, as separate property; Big Cedar Resources, LLC; Black Shale Minerals, LLC; Blairbax Energy, LLC; BR2 Holdings, LLC; Brett C. Barton, SSP; Buffy Energy, LLC; Buford Blakely "Bill" Orr, as separate property; Carol A. Noonan; Casa Grande Royalty Co.; Cayuga Royalties, LLC, a Wyoming limited liability company; Cibolo Resources, LLC; Clyde C. Smith, as separate property; D.Y. Thompson; Donald Woods, as separate property; Dudley M. Smith, as separate property; Edmond D. Smith, as separate property; Edward A. Bowers, as separate property; Elisabeth B. Butler, as Trustee of the Elisabeth B. Butler Separate Property Declaration of Trust dated April 18, 1990; Ellen Blanford, as separate property; Ellis Rudy; Estate of Cassius L. Smith, deceased (as separate property); Eva W. Graham, as separate property; Exile Royalty Company, LLC; Granville Eugene Mallard, Jr.; H. Winfield Smith, Jr., as separate property; HED Enterprises, LP; Heidi C. Barton, SSP; Heirs and/or Assigns of Heather Ann McDonald, Deceased; Helen L. Bedford, Edwin L. Bedford, and William J. Bedford, as Trustees of the Helen Learmont Bedford Family Trust; Henland Services, LLC; Hunter G. Davis; J. McDonald Hawkins, SSP; James Albert Watts, as separate property; James Atwood Mallard; James B. Ritts, as Trustee of the James B. Ritts Revocable Family Trust dated January 23, 2019, c/o BOKF, NA, Agent; James H. Bearly, as Trustee of the James H. Bearly Revocable Trust dated March 15, 1996; James L. Bowers, as separate property; James L. Matthews and Michael E. Terner, as Trustees of The Terner & Matthews Revocable Trust; Jane Cromartie Williams, a/k/a Jane Cromartie Wofford, as separate property; Janice Gibbs, as separate property; Janis Mouldsdaile Wooten, as separate property; Jason Charles Smith, as separate property; Jeff Smith, as separate property; John Anthony Mallard; John M. Forwalder, as separate property; Joyce Gibbs, as separate property; Kathleen A. Smith, a widow; Katie Smith Hazlehurst, as separate property; Kelsey M. Lamprecht, as separate property; Kevin Smith, as separate property; Corey A. McMillan, as separate property; KWF Enterprises, LP; Leonard R. Woods, LLC, c/o BOKF, NA, d/b/a Bank of Oklahoma, Agent; Lily D. Fuler, SSP; Lonewolf Exploration and Production Company; Luanne Wooten McClure, as separate property; Lynette Lough, as separate property; Marcia Melinda Woods Jones, LLC, c/o Bank of Oklahoma, N.A., Agent; Margaret Bearly Marlow, as separate property; Margaret Couls, as separate property; Marilyn M. Law and James B. Law, as Trustees of the Marilyn M. Law Revocable Trust dated February 3, 1989; Mary C. Smith, a widow, as separate property; Mary Elinor Littlefield, a/k/a Mary Elinor Erickson Knox, as separate property; Melissa Smith, as separate property; Michael A. Kulenguski; Mildred E. Lawson, SSP; Monticello Minerals LLC; Norma J. Barton, SSP; Phillip Julian Erickson, as separate property; Prevail Energy LLC; Quinton Smith, as separate property; Rebecca Stitt, as separate property; Richard A. Whittington; Robert Smith, as separate property; Rowena L. Oclon, as separate property; 2Roy G. Barton, III, SSP; Royce G. Barton, Jr., SSP; Susan Elisabeth Bowen, as separate property; Susan Stoltz, as separate property, c/o BOKF, NA, Agent; The Allar Company; Theodore Arthur Dittmer, as separate property; TK Minerals, LLC; Vivian Jones, as separate property; Walker Royalty, LP; and WTI Energy Partners, LLC. The State of New Mexico, Energy Minerals and Natural Resources Department, Oil Conservation Division ("Division") hereby gives notice that the Division will hold public hearing 8:30 a.m. on June 4, 2026, to consider this application. The hearing will be conducted in a hybrid fashion, both in-person at the Energy, Minerals, Natural Resources Department, Wendell Chino Building, Pecos Hall, 1220 South St. Francis Drive, 1st Floor, Santa Fe, NM 87505 and via the WebEx virtual meeting platform. To participate in the hearings electronically, see the instructions posted on the docket for the hearing date: https://www.emnrd.nm.gov/ocd/hearing-info/ or contact Freya Tschantz, at Freya.Tschantz@emnrd.nm.gov. Applicant in the above-styled cause seeks an order pooling the uncommitted interest owners in a standard 480-acre, more or less, horizontal well spacing unit in the Wolfcamp formation underlying the W/2 W/2 of Sections 10, 15 and 22, Township 25 South, Range 36 East, NMPM, Lea County, New Mexico. Applicant seeks to initially dedicate the above-referenced spacing unit to the proposed Raes Creek Fed Com 111H well, to be horizontally drilled from a surface location in the S/2 SW/4 of Section 22, with a first take point in the SW/4 SW/4 (Unit M) of Section 22, and a last take point in the NW/4 NW/4 (Unit D) of Section 10. Also, to be considered will be the cost of drilling and completing the well and the allocation of the costs thereof, actual operating costs and charges for supervision, designation of Matador Production Company as operator of the proposed spacing unit, and a 200% charge for risk involved in drilling the proposed well. The subject area is located approximately 4 miles northwest of Jal, New Mexico.</p>			

67100754

00311307

HOLLAND & HART LLC
110 N GUADALUPE ST., STE. 1
SANTA FE, NM 87501

BEFORE THE OIL CONSERVATION DIVISION
Santa Fe, New Mexico
Exhibit No. F
Submitted by: Matador Production Company
Hearing Date: June 30, 2026
Case No. 26193

Affidavit of Publication

STATE OF NEW MEXICO
COUNTY OF LEA

I, Daniel Russell, Publisher of the Hobbs News-Sun, a newspaper published at Hobbs, New Mexico, solemnly swear that the clipping attached hereto was published in the regular and entire issue of said newspaper, and not a supplement thereof for a period of 1 issue(s).

Beginning with the issue dated
June 12, 2026
and ending with the issue dated
June 12, 2026.



Publisher

Sworn and subscribed to before me this
12th day of June 2026.



Business Manager

My commission expires
January 29, 2027

(Seal) STATE OF NEW MEXICO
NOTARY PUBLIC
GUSSIE RUTH BLACK
COMMISSION # 1087526
COMMISSION EXPIRES 01/29/2027

Case No. 26193: Application of MRC Permian Company for Compulsory Pooling, Lea County, New Mexico. Notice to all affected interest owners, including all heirs, devisees and successors of: Paloma Resources, LLC and AO II Permian, LLC. The State of New Mexico, Energy Minerals and Natural Resources Department, Oil Conservation Division ("Division") hereby gives notice that the Division will hold public hearing 8:30 a.m. on June 30, 2026, to consider this application. The hearing will be conducted in a hybrid fashion, both in-person at the Energy, Minerals, Natural Resources Department, Wendell Chino Building, Pecos Hall, 1220 South St. Francis Drive, 1st Floor, Santa Fe, NM 87505 and via the WebEx virtual meeting platform. To participate in the hearings electronically, see the instructions posted on the docket for the hearing date: <https://www.emnrd.nm.gov/ocd/hearing-info/> or contact Freya Tschantz, at Freya.Tschantz@emnrd.nm.gov. Applicant in the above-styled cause seeks an order pooling the uncommitted interest owners in a standard 480-acre, more or less, horizontal well spacing unit in the Wolfcamp formation underlying the W/2 W/2 of Sections 10, 15 and 22, Township 25 South, Range 36 East, NMPM, Lea County, New Mexico. Applicant seeks to initially dedicate the above-referenced spacing unit to the proposed **Raes Creek Fed Com 111H** well, to be horizontally drilled from a surface location in the S/2 SW/4 of Section 22, with a first take point in the SW/4 SW/4 (Unit M) of Section 22, and a last take point in the NW/4 NW/4 (Unit D) of Section 10. Also, to be considered will be the cost of drilling and completing the well and the allocation of the costs thereof, actual operating costs and charges for supervision, designation of Matador Production Company as operator of the proposed spacing unit, and a 200% charge for risk involved in drilling the proposed well. The subject area is located approximately 4 miles northwest of Jal, New Mexico. #00312056

67100754

00312056

This newspaper is duly qualified to publish legal notices or advertisements within the meaning of Section 3, Chapter 167, Laws of 1937 and payment of fees for said publication has been made.

HOLLAND & HART LLC
215 LINCOLN AVENUE, STE 100
SANTA FE, NM 87501