

**BEFORE THE OIL CONSERVATION DIVISION  
EXAMINER HEARING JUNE 30, 2026**

**CASE No. 26154**

*COUSIN EDDY FEDERAL COM 79H WELL*

**EDDY COUNTY, NEW MEXICO**



**STATE OF NEW MEXICO  
ENERGY, MINERALS AND NATURAL RESOURCES DEPARTMENT  
OIL CONSERVATION DIVISION**

**APPLICATION OF MEWBOURNE OIL  
COMPANY FOR COMPULSORY POOLING,  
EDDY COUNTY, NEW MEXICO.**

**CASE NO. 26154**

**TABLE OF CONTENTS**

- **Mewbourne Exhibit A:** Compulsory Pooling Application Checklist
- **Mewbourne Exhibit B:** Application of Mewbourne for Compulsory Pooling
- **Mewbourne Exhibit C:** Self-Affirmed Statement of Adriana Jimenez-Salgado, Landman
  - Mewbourne Exhibit C-1: C-102s
  - Mewbourne Exhibit C-2: Land Tract Map & Ownership Breakdown
  - Mewbourne Exhibit C-3: Sample Well Proposal Letters with AFEs
  - Mewbourne Exhibit C-4: Chronology of Contacts
- **Mewbourne Exhibit D:** Self-Affirmed Statement of Tyler Hill, Geologist
  - Mewbourne Exhibit D-1: Locator Map
  - Mewbourne Exhibit D-2: Subsea Structure Map
  - Mewbourne Exhibit D-3: Stratigraphic Cross-Section
- **Mewbourne Exhibit E:** Self-Affirmed Statement of Notice
- **Mewbourne Exhibit F:** Affidavit of Publication

# COMPULSORY POOLING APPLICATION CHECKLIST

**ALL INFORMATION IN THE APPLICATION MUST BE SUPPORTED BY SIGNED AFFIDAVITS**

Case: 26154	APPLICANT'S RESPONSE
Date	June 30, 2026
Applicant	Mewbourne Oil Company
Designated Operator & OGRID (affiliation if applicable)	Mewbourne Oil Company [OGRID 14744]
Applicant's Counsel:	Holland & Hart LLP
Case Title:	APPLICATION OF MEWBOURNE OIL COMPANY FOR COMPULSORY POOLING, EDDY COUNTY, NEW MEXICO.
Entries of Appearance/Intervenors:	N/A
Well Family	Cousin Eddy Federal Unit Com
<b>Formation/Pool</b>	
Formation Name(s) or Vertical Extent:	Bone Spring
Primary Product (Oil or Gas):	Oil
Pooling this vertical extent:	Bone Spring formation
Pool Name and Pool Code (Only if NSP is requested):	N/A
Well Location Setback Rules (Only if NSP is Requested):	N/A
<b>Spacing Unit</b>	
Type (Horizontal/Vertical)	Horizontal
Size (Acres)	480-acres, more or less
Building Blocks:	40 acres
Orientation:	Standup
Description: TRS/County	<p><b>BEFORE THE OIL CONSERVATION DIVISION</b>  <b>Santa Fe, New Mexico</b>  <b>Exhibit No. A</b>  <b>Submitted by: Mewbourne Oil Company</b>  <b>Hearing Date: June 30, 2026</b>  <b>Case No. 26154</b></p> <p>W/2 SE/4 of Section 16, W/2 E/2 of Sections 21 and 28, and W/2 NE/4 of Section 33, Township 21 South, Range 31 East, NMPM, Eddy County, New Mexico</p>
Standard Horizontal Well Spacing Unit (Y/N), If No, describe and is approval of non-standard unit requested in this application?	Yes
<b>Other Situations</b>	
Depth Severance: Y/N. If yes, description	No
Proximity Tracts: If yes, description	No
Proximity Defining Well: if yes, description	N/A
Applicant's Ownership in Each Tract	Exhibit C-2
<b>Well(s)</b>	
Name & API (if assigned), surface and bottom hole location, footages, completion target, orientation, completion status (standard or non-standard)	Add wells as needed

Well #1	<b>Cousin Eddy Federal Unit Com 79H</b> (API No. Pending) SHL: 2,600' FNL & 520' FEL (Unit H) of Section 33 BHL: 2,541' FSL & 1,770' FEL (Unit J) of Section 16 Completion Target: Bone Spring formation Well Orientation: Standup Completion Location expected to be: Standard
Horizontal Well First and Last Take Points	<b>Exhibit C-1</b>
Completion Target (Formation, TVD and MD)	<b>Exhibit C-3</b>
<b>AFE Capex and Operating Costs</b>	
Drilling Supervision/Month \$	<b>\$10,000</b>
Production Supervision/Month \$	<b>\$1,000</b>
Justification for Supervision Costs	<b>Exhibit C</b>
Requested Risk Charge	<b>200%</b>
<b>Notice of Hearing</b>	
Proposed Notice of Hearing	<b>Exhibit B</b>
Proof of Mailed Notice of Hearing (20 days before hearing)	<b>Exhibit E</b>
Proof of Published Notice of Hearing (10 days before hearing)	<b>Exhibit F</b>
<b>Ownership Determination</b>	
Land Ownership Schematic of the Spacing Unit	<b>Exhibit C-2</b>
Tract List (including lease numbers and owners)	<b>Exhibit C-2</b>
If approval of Non-Standard Spacing Unit is requested, Tract List (including lease numbers and owners) of Tracts subject to notice requirements.	<b>N/A</b>
Pooled Parties (including ownership type)	<b>Exhibit C-2</b>
Unlocatable Parties to be Pooled	<b>N/A</b>
Ownership Depth Severance (including percentage above & below)	<b>N/A</b>
<b>Joinder</b>	
Sample Copy of Proposal Letter	<b>Exhibit C-3</b>
List of Interest Owners (ie Exhibit A of JOA)	<b>Exhibit C-2</b>
Chronology of Contact with Non-Joined Working Interests	<b>Exhibit C-4</b>
Overhead Rates In Proposal Letter	<b>Exhibit C-3</b>
Cost Estimate to Drill and Complete	<b>Exhibit C-3</b>
Cost Estimate to Equip Well	<b>Exhibit C-3</b>
Cost Estimate for Production Facilities	<b>Exhibit C-3</b>
<b>Geology</b>	
Summary (including special considerations)	<b>Exhibit D</b>

Spacing Unit Schematic	Exhibit D-1
Gunbarrel/Lateral Trajectory Schematic	Exhibit D-2
Well Orientation (with rationale)	Exhibit D
Target Formation	Exhibit D, D-3
HSU Cross Section	Exhibit D-2
Depth Severance Discussion	N/A
<b>Forms, Figures and Tables</b>	
C-102	Exhibit C-1
Tracts	Exhibit C-2
Summary of Interests, Unit Recapitulation (Tracts)	Exhibit C-2
General Location Map (including basin)	Exhibit D
Well Bore Location Map	Exhibit D-1
Structure Contour Map - Subsea Depth	Exhibit D-2
Cross Section Location Map (including wells)	Exhibit D-2
Cross Section (including Landing Zone)	Exhibit D-3
<b>Additional Information</b>	
Special Provisions/Stipulations	N/A
<b>CERTIFICATION: I hereby certify that the information provided in this checklist is complete and accurate.</b>	
<b>Printed Name</b> (Attorney or Party Representative):	Paula M. Vance
<b>Signed Name</b> (Attorney or Party Representative):	
<b>Date:</b>	6/23/2026

STATE OF NEW MEXICO  
ENERGY, MINERALS AND NATURAL RESOURCES DEPARTMENT  
OIL CONSERVATION DIVISION

APPLICATION OF MEWBOURNE OIL  
COMPANY FOR COMPULSORY POOLING,  
EDDY COUNTY, NEW MEXICO.

CASE NO. 26154

APPLICATION

Mewbourne Oil Company (“Mewbourne” or “Applicant”) (OGRID No. 14744), through its undersigned attorneys, hereby files this application with the Oil Conservation Division pursuant to the provisions of NMSA 1978, § 70-2-17, for an order pooling all uncommitted interest owners in a standard 480-acre, more or less, well spacing unit in the Bone Spring formation underlying the W/2 SE/4 of Section 16, W/2 E/2 of Sections 21 and 28, and W/2 NE/4 of Section 33, Township 21 South, Range 31 East, NMPM, Eddy County, New Mexico. In support of its application, Mewbourne states:

1. Applicant is a working interest owner in the proposed horizontal spacing unit and has the right to drill thereon.
2. Mewbourne seeks to dedicate the above-referenced spacing unit to the proposed **Cousin Eddy Federal Unit Com 79H** well, to be drilled from a surface location in the SW/4 NE/4 (Unit G) of Section 33, a first take point in the SW/4 NE/4 (Unit G) of Section 33, to a last take point in the NW/4 SE/4 (Unit J) of Section 16.
3. Applicant has sought and been unable to obtain voluntary agreement for the development of these lands from all interest owners in the subject spacing unit.
4. The pooling of interests will avoid the drilling of unnecessary wells, will prevent waste, and will protect correlative rights.

BEFORE THE OIL CONSERVATION DIVISION  
Santa Fe, New Mexico  
Exhibit No. B  
Submitted by: Mewbourne Oil Company  
Hearing Date: June 30, 2026  
Case No. 26154

WHEREFORE, Applicant requests that this matter be set for hearing before an Examiner of the Oil Conservation Division on June 4, 2026, and, after notice and hearing as required by law, the Division enter an order:

- A. Pooling all uncommitted interest owners in the horizontal spacing unit;
- B. Designating Applicant as operator of this spacing unit and the horizontal well to be drilled thereon;
- C. Authorizing Applicant to recover its costs of drilling, completing, and equipping the well;
- D. Approving the actual operating charges and costs of supervision while drilling and after completion, together with a provision adjusting the rates pursuant to the COPAS accounting procedures; and
- E. Imposing a 200% charge for the risk assumed by Applicant in drilling and completing the well against any working interest owner who does not voluntarily participate in the drilling of the well.

Respectfully submitted,

HOLLAND & HART LLP

By:   
Adam G. Rankin  
Paula M. Vance  
A. Raylee Starnes  
Post Office Box 2208  
Santa Fe, New Mexico 87504-2208  
(505) 988-4421  
(505) 983-6043 Facsimile  
agrarkin@hollandhart.com  
pmvance@hollandhart.com  
arstarnes@hollandhart.com

**ATTORNEYS FOR MEWBOURNE OIL COMPANY**

CASE: \_\_\_\_\_

**Application of Mewbourne Oil Company for Compulsory Pooling, Eddy County, New Mexico.** Applicant in the above-styled cause seeks an order pooling all uncommitted interest owners in a standard 480-acre, more or less, well spacing unit in the Bone Spring formation underlying the W/2 SE/4 of Section 16, W/2 E/2 of Sections 21 and 28, and W/2 NE/4 of Section 33, Township 21 South, Range 31 East, NMPM, Eddy County, New Mexico. This spacing unit will be initially dedicated to the proposed **Cousin Eddy Federal Unit Com 79H** well, to be drilled from a surface location in the SW/4 NE/4 (Unit G) of Section 33, a first take point in the SW/4 NE/4 (Unit G) of Section 33, to a last take point in the NW/4 SE/4 (Unit J) of Section 16. Also to be considered will be the cost of drilling and completing the well and the allocation of the costs thereof, the operating costs and charges for supervision, the designation of applicant as operator of the proposed spacing unit, and a 200% charge for risk involved in drilling said well. Said area is located approximately 22 miles northeast of Loving, New Mexico.

STATE OF NEW MEXICO  
ENERGY, MINERALS AND NATURAL RESOURCES DEPARTMENT  
OIL CONSERVATION DIVISION

APPLICATION OF MEWBOURNE OIL  
COMPANY FOR COMPULSORY POOLING,  
EDDY COUNTY, NEW MEXICO.

CASE NO. 26154

SELF-AFFIRMED STATEMENT OF ADRIANA JIMENEZ-SALGADO

1. My name is Adriana Jimenez-Salgado. I work for Mewbourne Oil Company (“Mewbourne”) as a Landman.

2. I have previously testified before the New Mexico Oil Conservation Division (“Division”) as an expert witness in petroleum land matters. My credentials as a petroleum landman have been accepted by the Division and made a matter of record.

3. I am familiar with the application filed by Mewbourne in this case, and I am familiar with the status of the lands in the subject area.

4. None of the uncommitted parties in this case have indicated opposition to proceeding by self-affirmed statement and, therefore, I do not expect any opposition at the hearing.

5. Mewbourne seeks an order pooling all uncommitted interest owners in a standard 480-acre, more or less, well spacing unit in the Bone Spring formation underlying the W/2 SE/4 of Section 16, W/2 E/2 of Sections 21 and 28, and W/2 NE/4 of Section 33, Township 21 South, Range 31 East, NMPM, Eddy County, New Mexico.

6. Mewbourne seeks to initially dedicate the above-referenced spacing unit to the proposed **Cousin Eddy Federal Unit Com 79H** well, to be drilled from a surface location in the SE/4 NE/4 (Unit H) of Section 33, a first take point in the SW/4 NE/4 (Unit G) of Section 33, to a last take point in the NW/4 SE/4 (Unit J) of Section 16.

BEFORE THE OIL CONSERVATION DIVISION  
Santa Fe, New Mexico  
Exhibit No. C  
Submitted by: Mewbourne Oil Company  
Hearing Date: June 30, 2026  
Case No. 26154

7. **Mewbourne Exhibit C-1** contains a draft Form C-102 for the proposed well. The exhibit shows that the well will be assigned to the Bilbrey Basin; Bone Spring [5695].

8. **Mewbourne Exhibit C-2** identifies the tracts of land comprising the horizontal spacing unit, the ownership interests in each tract, and ownership interests on a spacing unit basis. The parties Mewbourne seeks to pool are highlighted in yellow. The exhibit also includes the commitment status and, if applicable, type of commitment for each interest owner.

9. **Mewbourne Exhibit C-3** contains a sample of the well proposal letter and AFEs sent to owners with a working interest. The costs reflected in the AFEs are consistent with what Mewbourne and other operators have incurred for drilling similar horizontal wells in the area in this formation.

10. Mewbourne requests that the overhead and administrative costs for drilling and producing the proposed well be set at \$10,000 per month while drilling and \$1,000 per month while producing. These costs are consistent with what other operators are charging in this area for similar wells.

11. **Mewbourne Exhibit C-4** contains a general summary of the contacts with the uncommitted interest owners. As indicated in the exhibit, Mewbourne has made a good faith effort to locate and has had communications with all of the parties that it seeks to pool in this case in an effort to reach voluntary joinder. In my opinion, Mewbourne has undertaken good faith efforts to reach an agreement with the uncommitted interest owners.

12. Mewbourne has provided the law firm of Holland & Hart LLP with the names and addresses of the parties that Mewbourne seeks to pool and instructed that they be notified of this hearing. Mewbourne has conducted a diligent search of all public records in the county where the

property is located, reviewed telephone directories, and conducted computer searches to locate contact information for each interest owner.

13. **Mewbourne Exhibits C-1 through C-4** were either prepared by me or compiled under my direction and supervision.

14. I affirm under penalty of perjury under the laws of the State of New Mexico that the foregoing statements are true and correct. I understand that this self-affirmed statement will be used as written testimony in this case. This statement is made on the date next to my signature below.

  
\_\_\_\_\_

Adriana Jimenez-Salgado

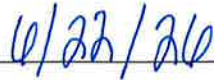
  
\_\_\_\_\_

Date

<p><b>C-102</b></p> <p>Submit Electronically Via OCD Permitting</p>	<p>State of New Mexico Energy, Minerals &amp; Natural Resources Department <b>OIL CONSERVATION DIVISION</b></p>	<p>Submittal Type:</p> <p><input checked="" type="checkbox"/> Initial Submittal <input type="checkbox"/> Amended Report <input type="checkbox"/> As Drilled</p>
---	---	---

WELL LOCATION INFORMATION

API Number	Pool Code <b>5695</b>	Pool Name <b>BILBREY BASIN; BONE SPRING</b>
Property Code	Property Name <b>COUSIN EDDY FED UNIT COM</b>	Well Number <b>79H</b>
OGRID No. 14744	Operator Name <b>MEWBOURNE OIL COMPANY</b>	Ground Level Elevation <b>3457'</b>
Surface Owner: <input type="checkbox"/> State <input type="checkbox"/> Fee <input type="checkbox"/> Tribal <input checked="" type="checkbox"/> Federal		Mineral Owner: <input checked="" type="checkbox"/> State <input type="checkbox"/> Fee <input type="checkbox"/> Tribal <input checked="" type="checkbox"/> Federal

Surface Location

UL	Section	Township	Range	Lot	Ft. from N/S	Ft. from E/W	Latitude	Longitude	County
<b>H</b>	<b>33</b>	<b>21S</b>	<b>31E</b>		<b>2600 FNL</b>	<b>520 FEL</b>	<b>32.4351834°N</b>	<b>103.7759582°W</b>	<b>EDDY</b>

Bottom Hole Location

UL	Section	Township	Range	Lot	Ft. from N/S	Ft. from E/W	Latitude	Longitude	County
<b>J</b>	<b>16</b>	<b>21S</b>	<b>31E</b>		<b>2541 FSL</b>	<b>1770 FEL</b>	<b>32.4783505°N</b>	<b>103.7800040°W</b>	<b>EDDY</b>

Dedicated Acres <b>480</b>	Infill or Defining Well <b>DEFINING</b>	Defining Well API	Overlapping Spacing Unit (Y/N) <b>N</b>	Consolidation Code <b>C</b>
Order Numbers. N/A			Well setbacks are under Common Ownership: <input type="checkbox"/> Yes <input checked="" type="checkbox"/> No	

Kick Off Point (KOP)

UL	Section	Township	Range	Lot	Ft. from N/S	Ft. from E/W	Latitude	Longitude	County
<b>J</b>	<b>33</b>	<b>21S</b>	<b>31E</b>		<b>2168 FSL</b>	<b>1770 FEL</b>	<b>32.4337743°N</b>	<b>103.7800092°W</b>	<b>EDDY</b>

First Take Point (FTP)

UL	Section	Township	Range	Lot	Ft. from N/S	Ft. from E/W	Latitude	Longitude	County
<b>G</b>	<b>33</b>	<b>21S</b>	<b>31E</b>		<b>2540 FNL</b>	<b>1770 FEL</b>	<b>32.4353490°N</b>	<b>103.7800088°W</b>	<b>EDDY</b>

Last Take Point (LTP)

UL	Section	Township	Range	Lot	Ft. from N/S	Ft. from E/W	Latitude	Longitude	County
<b>J</b>	<b>16</b>	<b>21S</b>	<b>31E</b>		<b>2541 FSL</b>	<b>1770 FEL</b>	<b>32.4783505°N</b>	<b>103.7800040°W</b>	<b>EDDY</b>

Unitized Area or Area of Uniform Interest N/A	Spacing Unit Type <input checked="" type="checkbox"/> Horizontal <input type="checkbox"/> Vertical	Ground Floor Elevation: 3457'
--	--	----------------------------------

<p><b>OPERATOR CERTIFICATIONS</b></p> <p><i>I hereby certify that the information contained herein is true and complete to the best of my knowledge and belief, and, if the well is a vertical or directional well, that this organization either owns a working interest or unleased mineral interest in the land including the proposed bottom hole location or has a right to drill this well at this location pursuant to a contract with an owner of a working interest or unleased mineral interest, or to a voluntary pooling agreement or a compulsory pooling order heretofore entered by the division.</i></p> <p><i>If this well is a horizontal well, I further certify that this organization has received the consent of at least one lessee or owner of a working interest or unleased mineral interest in each tract (in the target pool or formation) in which any part of the well's completed interval will be located or obtained a compulsory pooling order from the division.</i></p> <p><i>Brett Miller</i>                      02/12/2026</p>	<p><b>SURVEYOR CERTIFICATIONS</b></p> <p><i>I hereby certify that the well location shown on this plat was plotted from field notes of actual surveys made by me under my supervision, and that the same is true and correct to the best of my belief.</i></p> <div style="text-align: center;">  </div>
Signature <b>BRETT MILLER</b>	Signature and Seal of Professional Surveyor <i>Robert M. Howett</i>
Date 02/12/2026	Certificate Number <b>19680</b>
Printed Name <b>BRETT.MILLER@MEWBOURNE.COM</b>	Date of Survey <b>10/03/2025</b>
Email Address	

Note: No allowable will be assigned to this completion until all interests have been consolidated or a non-standard unit has been approved by the division.

ACREAGE DEDICATION PLATS

This grid represents a standard section. You may superimpose a non-standard section, or larger area, over this grid. Operators must outline the dedicated acreage in a red box, clearly show the well surface location and bottom hole location, if it is a directionally drilled, with the dimensions from the section lines in the cardinal directions. If this is a horizontal wellbore show on this plat the location of the First Take Point and Last Take Point, and the point within the Completed interval (other than the First Take Point or Last Take Point) that is closest to any outer boundary of the tract.

Surveyors shall use the latest United States government survey or dependent resurvey. Well locations will be in reference to the New Mexico Principal Meridian. If the land is not surveyed, contact the OCD Engineering Bureau. Independent subdivision surveys will not be acceptable.

**COUSIN EDDY FED UNIT COM #79H**

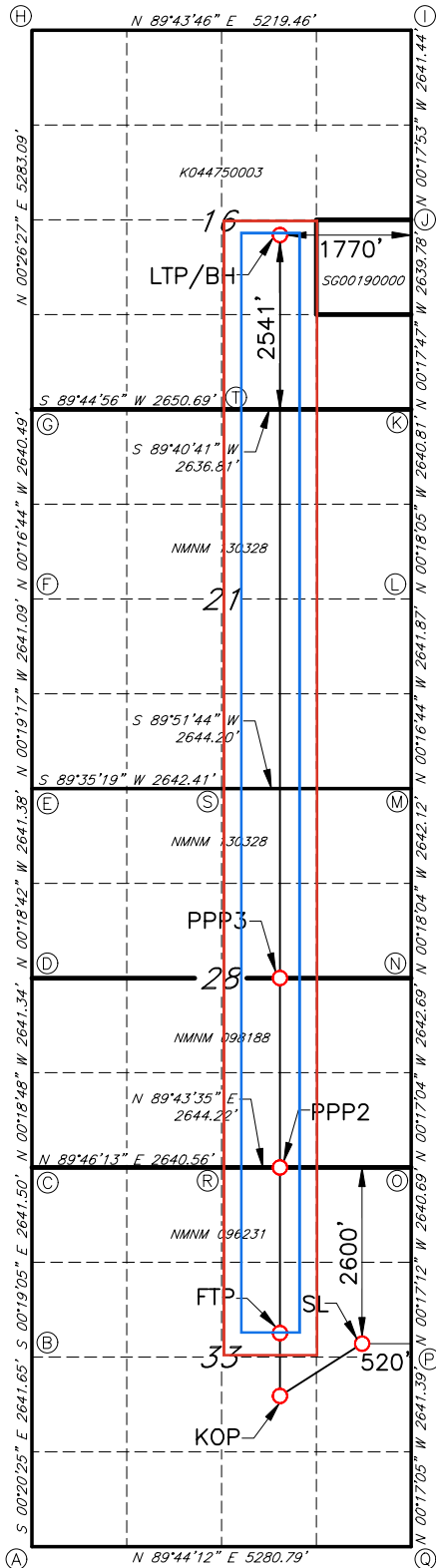

**GEODETC DATA**  
NAD 83 GRID - NM EAST

**SURFACE LOCATION (SL)**  
2600' FNL & 520' FEL (SEC.33)  
N: 522499.4 - E: 713297.3  
LAT: 32.4351834° N  
LONG: 103.7759582° W

**KICK OFF POINT (KOP)**  
2168' FSL & 1770' FEL (SEC.33)  
N: 521980.3 - E: 712050.1  
LAT: 32.4337743° N  
LONG: 103.7800092° W

**FIRST TAKE POINT (FTP)**  
2540' FNL & 1770' FEL (SEC.33)  
N: 522553.2 - E: 712047.2  
LAT: 32.4353490° N  
LONG: 103.7800088° W

**PROPOSED PENETRATION POINT 2 (PPP2)**  
0' FSL & 1770' FEL (SEC.28)  
N: 525092.9 - E: 712034.3  
LAT: 32.4423300° N  
LONG: 103.7800081° W

**PROPOSED PENETRATION POINT 3 (PPP3)**  
2646' FNL & 1771' FEL (SEC.28)  
N: 527735.2 - E: 712020.9  
LAT: 32.4495930° N  
LONG: 103.7800073° W

**LAST TAKE POINT/BOTTOM HOLE (LTP/BH)**  
2541' FSL & 1770' FEL (SEC.16)  
N: 538197.2 - E: 711967.6  
LAT: 32.4783505° N  
LONG: 103.7800040° W

**CORNER DATA**  
NAD 83 GRID - NM EAST

- |  |  |
|--|--|
| A: FOUND BRASS CAP "1916"<br>N: 519796.2 - E: 708550.9 | K: FOUND BRASS CAP "1916"<br>N: 535666.3 - E: 713750.4 |
| B: FOUND BRASS CAP "1916"<br>N: 522437.2 - E: 708535.2 | L: FOUND BRASS CAP "1916"<br>N: 533026.1 - E: 713764.2 |
| C: FOUND BRASS CAP "1916"<br>N: 525078.1 - E: 708520.5 | M: FOUND BRASS CAP "1916"<br>N: 530384.9 - E: 713777.1 |
| D: FOUND 1" PIPE<br>N: 527718.8 - E: 708506.1          | N: FOUND BRASS CAP "1916"<br>N: 527743.4 - E: 713791.0 |
| E: FOUND BRASS CAP "1916"<br>N: 530359.6 - E: 708491.7 | O: FOUND BRASS CAP "1916"<br>N: 525101.3 - E: 713804.1 |
| F: FOUND BRASS CAP "1916"<br>N: 533000.0 - E: 708476.9 | P: FOUND BRASS CAP "1916"<br>N: 522461.2 - E: 713817.3 |
| G: FOUND BRASS CAP "1916"<br>N: 535639.9 - E: 708464.1 | Q: FOUND BRASS CAP "1916"<br>N: 519820.5 - E: 713830.4 |
| H: CALCULATED CORNER<br>N: 540921.7 - E: 708504.7      | R: FOUND BRASS CAP "1916"<br>N: 525088.7 - E: 711160.5 |
| I: FOUND BRASS CAP "1916"<br>N: 540946.3 - E: 713723.0 | S: FOUND BRASS CAP "1916"<br>N: 530378.5 - E: 711133.5 |
| J: FOUND BRASS CAP "1916"<br>N: 538305.5 - E: 713736.7 | T: FOUND BRASS CAP "1916"<br>N: 535651.5 - E: 711114.2 |

# EXHIBIT A

Exhibit No. C-2  
Submitted by: Mewbourne Oil Company  
Hearing Date: June 30, 2026  
Case No. 26154

## Section Plat Cousin Eddy Federal Unit Com #79H W2SE of Section 16, W2E2 of Section 21, W2E2 of Section 28 & W2NE of Section 33 T21S-R31E, Eddy County, NM

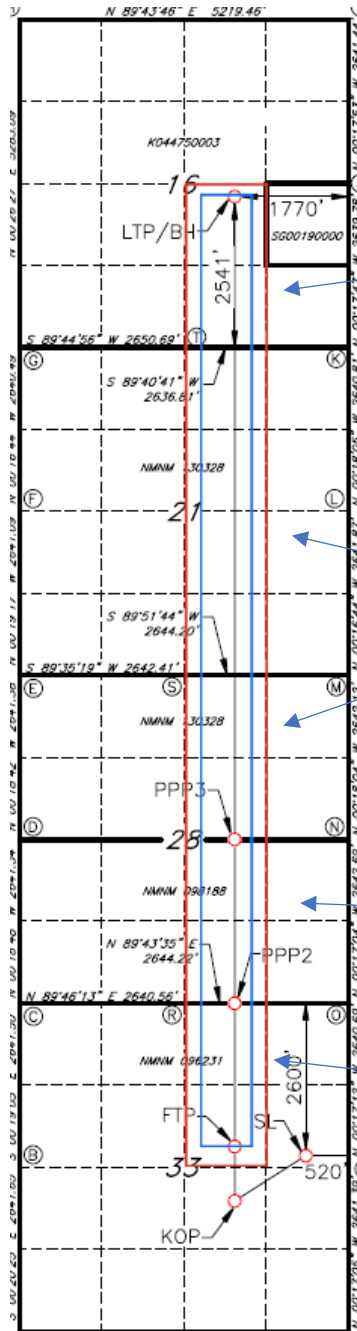

Tract 1:  
KO-4475-3  
80.00 acres

Tract 2:  
NMNM 130328  
240.00 acres

Tract 3:  
NMNM 098188  
80.00 acres

Tract 4:  
NMNM 096231  
80.00 acres

Tract 1: W2SE of Section 16  
Tract 2: W2E2 of Section 21 and W2NE of Section 28  
Tract 3: W2SE of Section 28  
Tract 4: W2NE of Section 33

**OWNERSHIP BY TRACT****Cousin Eddy Federal Unit Com #79H Well****Tract 1: W2SE of Section 16**

	<b>Net Mineral Acres</b>	<b>Tract Working Interest</b>
Mewbourne Oil Company	13.33	2.777783%
MRC Permian Company	33.60	7.000000%
COG Operating LLC	13.68	2.850000%
Concho Oil & Gas LLC	0.72	0.150000%
Paloma Permian AssetCo, LLC	16.00	3.333333%
PBEX, LLC	2.67	0.555550%
<b>TOTALS</b>	<b>80.00</b>	<b>16.666667%</b>

**Tract 2: W2E2 of Section 21 and W2NE of Section 28**

	<b>Net Mineral Acres</b>	<b>Tract Working Interest</b>
Mewbourne Oil Company	148.19	30.872758%
OXY USA Inc.	29.31	6.105371%
OXY Y-1 Company	5.62	1.170557%
OXY USA WTP Limited Partnership	1.00	0.208062%
MRC Hat Mesa, LLC	16.29	3.394115%
REG XI Assets, LLC	8.24	1.716512%
Cimarex Energy Company	11.98	2.496744%
Penroc Oil Corporation	4.49	0.936279%
Sharbro Energy, LLC	3.21	0.667879%
Northern Oil and Gas, Inc.	11.67	2.431725%
<b>TOTALS</b>	<b>240.00</b>	<b>50.000000%</b>

**Tract 3: W2SE of Section 28**

	<b>Net Mineral Acres</b>	<b>Tract Working Interest</b>
Mewbourne Oil Company	49.40	10.290919%
OXY USA Inc.	9.77	2.035124%
OXY Y-1 Company	1.87	0.390186%
OXY USA WTP Limited Partnership	0.33	0.069354%
MRC Hat Mesa, LLC	5.43	1.131372%
REG XI Assets, LLC	2.75	0.572171%
Cimarex Energy Company	3.99	0.832248%
Penroc Oil Corporation	1.50	0.312093%
Sharbro Energy, LLC	1.07	0.222626%
Northern Oil and Gas, Inc.	3.89	0.810575%
<b>TOTALS</b>	<b>80.00</b>	<b>16.666667%</b>

**Tract 4: W2NE of Section 33**

	<b>Net Mineral Acres</b>	<b>Tract Working Interest</b>
Mewbourne Oil Company	49.40	10.290919%

Parties highlighted in yellow are being pooled.

OXY USA Inc.	9.77	2.035124%
OXY Y-1 Company	1.87	0.390186%
OXY USA WTP Limited Partnership	0.33	0.069354%
MRC Hat Mesa, LLC	5.43	1.131372%
REG XI Assets, LLC	2.75	0.572171%
Cimarex Energy Company	3.99	0.832248%
Penroc Oil Corporation	1.50	0.312093%
Sharbro Energy, LLC	1.07	0.222626%
Northern Oil and Gas, Inc.	3.89	0.810575%
Mewbourne Oil Company	80.00	16.666667%
<b>TOTALS</b>	80.00	16.666667%

<b>TOTAL INTEREST BEING POOLED</b>	32.291414%
------------------------------------	------------

**RECAPITULATION FOR COUSIN EDDY FED UNIT #79H WELL**

Tract Number	Number of Acres Committed	Percentage of Interest in Communitized Area
1	80.00	16.666667%
2	240.00	50.000000%
3	80.00	16.666667%
4	80.00	16.666667%
<b>TOTAL</b>	480.00	100.000000%

# MEWBOURNE OIL COMPANY

414 West Texas  
Midland, Texas 79701  
Phone (432) 682-3715

February 24, 2026

Via: Certified Mail

MRC Permian Company  
MRC Hat Mesa, LLC  
One Lincoln Centre  
5400 LBJ Freeway Suite 1500  
Dallas, Texas 75240  
Attn: Mr. Clay Wooten

Re: Proposed Horizontal Bone Spring Wells - **REVISED**  
Cousin Eddy Fed Unit Com #78H (33/16 B2HI)  
Cousin Eddy Fed Unit Com #79H (33/16 B2GJ)  
Cousin Eddy Fed Unit Com #90H (33/16 B2FK)  
Cousin Eddy Fed Unit Com #91H (33/16 B2EL)  
S2 of Section 16, All of Sections 21 & 28, & NW of Section 33,  
T21S-R31E  
Eddy County, New Mexico

Dear Ladies and Gentlemen:

Mewbourne Oil Company (“Mewbourne”) previously proposed the subject wells, and the Operating Agreement that govern those wells. **Mewbourne hereby retracts those prior proposals, along with the Operating Agreement previously proposed.**

Mewbourne now proposes these wells again, along with a revised governing Operating Agreement, in order to drill these referenced horizontal Bone Spring wells. The referenced wells will be drilled to depths as stated on the corresponding AFEs, along with information detailing drilling costs. To make your election to participate in the proposed wells, **properly execute and return the AFEs to my attention within 30 days of receipt of such.** You will also need to provide your “Well Information” requirements. As a reminder, Mewbourne’s AFEs provide all participants the opportunity to opt out of the “Extra Expense Well Control Insurance” that Mewbourne purchases for each well it drills. If you do opt out, you must provide evidence that you have adequate “Well Control Insurance”.

To facilitate the drilling of these wells and the development of this project area, Mewbourne, as Operator, proposes forming a working interest unit by signing the attached Operating Agreement (“OA”) with a Contract Area comprised of All of Sections 21, 28 and the N2 of Section 33, which are included in the Cousin Eddy Federal Unit (“CEFU”), along with the S2 of Section 16, which lies directly north of Section 21, lying just outside of the CEFU, Township 21 South, Range 31 East, Eddy County, New Mexico. After review, please **execute and return the OA to my attention.**

Revised Communitization Agreements for these wells will be sent over to your office shortly, and you may disregard the ones that were previously sent.

**If you do not wish to participate in these wells, Mewbourne is interested in discussing other options for your interest.** Feel free to contact me if you have any questions. I can be reached by phone at (432) 682-3715 or via email at [asalgado@mewbourne.com](mailto:asalgado@mewbourne.com).

Sincerely,  
**MEWBOURNE OIL COMPANY**



Adriana Jimenez-Salgado  
Landman

**BEFORE THE OIL CONSERVATION DIVISION**  
Santa Fe, New Mexico  
Exhibit No. C-3  
Submitted by: Mewbourne Oil Company  
Hearing Date: June 30, 2026  
Case No. 26154



**EXHIBIT C - SUMMARY OF COMMUNICATIONS**

For the following wells:

<b>Cousin Eddy Federal Unit Com #78H</b>	<b>Cousin Eddy Federal Unit Com #90H</b>
<b>Cousin Eddy Federal Unit Com #79H</b>	<b>Cousin Eddy Federal Unit Com #91H</b>

**We sent proposals for the above listed wells to the following pooled parties on February 24, 2026:**

MRC Permian Company
MRC Hat Mesa, LLC
COG Operating LLC
Concho Oil & Gas LLC
OXY USA Inc.
OXY Y-1 Company
OXY USA WTP Limited Partnership
Cimarex Energy Company

<b>Company Name: MRC Permian Company and MRC Hat Mesa, LLC</b>
2/28/26: Certified mail receipt shows the proposal were delivered.
5/1/26: MRC emailed me regarding the JOA.
5/5/26: I emailed MRC regarding the JOA.
6/19/26: Negotiations are still under way for a deal with MRC in this area.

<b>Company Name: COG Operating LLC and Concho Oil &amp; Gas LLC</b>
3/2/26: Certified mail receipt shows the proposal were delivered.
4/8/26: I emailed Reece Cook to inquire on their elections.
5/4/26: I emailed Reece Cook again to inquire on their elections.
5/5/26: COG emailed me to let me know a new person was in charge of this area and they would look at the proposals.
5/19/26: Reece Cook from COG emailed me to tell me he forwarded this project to a new person handling this area.
5/21/26: COG emailed me regarding negotiating the JOA. We corresponded.
5/22/26: COG emailed me regarding negotiating the JOA. We corresponded.
5/28/26: I emailed COG following up on our JOA negotiations.
6/9/26: I emailed COG following up on our JOA negotiations.
6/10/26: COG emailed me to let me know that the person handling this area is no longer with the company. They've sent it to someone else for review.

<b>Company Name: OXY USA Inc., OXY Y-1 Company and OXY USA WTP Limited Partnership</b>
2/28/26: Certified mail receipt shows the proposal were delivered.
3/12/26: OXY reached out with technical questions for these proposals.
3/16/26: I responded to OXY's technical questions via email.
4/8/26: I emailed Courtney Carr at OXY to inquire on their review of these proposals; Courtney responded that she was going to check with their legal department.
4/13/26: We emailed each other regarding JOA negotiations.
4/14/26: We emailed each other regarding JOA negotiations.
5/4/26: I emailed Courtney to follow up on the review of the JOA/Proposals; she responded that she would check up on it.
5/5/26: Courtney emailed me with timing questions; I responded.

**BEFORE THE OIL CONSERVATION DIVISION**  
 Santa Fe, New Mexico  
 Exhibit No. C-4  
 Submitted by: Mewbourne Oil Company  
 Hearing Date: June 30, 2026  
 Case No. 26154

5/6/26: I emailed Courtney regarding the JOA.
5/21/26: OXY emailed me regarding well locations; I responded.
5/28/26: OXY emailed me regarding meeting about well locations.
6/4/26: We met with OXY via Teams to discuss well locations.

<b>Company Name: Cimarex Energy Company</b>
2/27/26: Certified mail receipt shows the proposal were delivered.
4/1/26: Spoke to Tristan Walker at Cimarex by phone regarding the JOA for this prospect.
4/2/26: Tristan emailed me asking for changes to the JOA.
5/8/26: Cimarex emailed me regarding the JOA.
5/15/26: Cimarex emailed me regarding the JOA; I responded.
5/18/26: Cimarex emailed me regarding the JOA; I responded.
5/19/26: Cimarex emailed me regarding the JOA; I responded.
5/20/26: Cimarex emailed me regarding the JOA; I responded.
5/22/26: We met Cimarex for lunch and discussed this project.

**STATE OF NEW MEXICO  
ENERGY, MINERALS AND NATURAL RESOURCES DEPARTMENT  
OIL CONSERVATION DIVISION**

**APPLICATION OF MEWBOURNE OIL  
COMPANY FOR COMPULSORY POOLING,  
EDDY COUNTY, NEW MEXICO.**

**CASE NO. 26154**

**SELF-AFFIRMED STATEMENT OF TYLER HILL**

1. My name is Tyler Hill. I work for Mewbourne Oil Company (“Mewbourne”) as a Geologist.

2. I have previously testified before the New Mexico Oil Conservation Division (“Division”) as an expert witness in petroleum geology. My credentials as an expert in petroleum geology have been accepted by the Division and made a matter of record.

3. I am familiar with the application filed by Mewbourne in this case, and I have conducted a geologic study of the lands in the subject area. Mewbourne is targeting the Bone Spring formation in this case.

4. **Mewbourne Exhibit D-1** is a general locator map.

5. **Mewbourne Exhibit D-2** is a subsea structure map that I prepared for the Bone Spring. The contour intervals are 50 feet. The area comprising the proposed spacing unit is outlined in black with the approximate location and orientation of the initial well noted with a dashed green line. The structure map shows the targeted formation gently dipping to the southeast. The structure appears consistent across the proposed spacing unit, and I do not observe any faulting, pinch outs, or other geologic impediments to drilling horizontal wells.

6. Mewbourne Exhibit D-2 also shows a line of cross-section through the proposed horizontal spacing unit from A to A’. I chose the logs from these wells to create the cross-section

BEFORE THE OIL CONSERVATION DIVISION  
Santa Fe, New Mexico  
Exhibit No. D  
Submitted by: Mewbourne Oil Company  
Hearing Date: June 30, 2026  
Case No. 26154

because they penetrate the targeted interval, are of good quality and have been subjected to petrophysical analysis of the targeted interval. In my opinion, these well logs are representative of the geology in the subject area.

7. **Mewbourne Exhibit D-3** is a stratigraphic cross-section that I prepared using the logs from the representative wells shown in Mewbourne Exhibit D-2. Each well on the cross-section contains gamma ray, resistivity, and porosity logs. The target interval for the proposed well is marked on the cross-section with a dashed red line. The cross-section demonstrates that the targeted interval is continuous across the proposed spacing unit.

8. In my opinion, standup orientation of the proposed well is the appropriate orientation for horizontal well development in this area.

9. Based on my geologic study, the Bone Spring formation underlying the subject area is suitable for development by horizontal wells and the acreage comprising the proposed spacing unit will contribute more-or-less equally to the production from the wellbore. I have not identified any geologic impediments to drilling horizontal wells in the area of the spacing unit proposed.

10. In my opinion, horizontal drilling will be the most efficient method to develop this acreage, to prevent the drilling of unnecessary wells, and to result in the greatest ultimate recovery, and that approving Mewbourne's application will be in the best interest of conservation, the prevention of waste, and protection of correlative rights.

11. **Mewbourne Exhibits D-1 through D-3** were either prepared by me or compiled under my direction and supervision.

12. I affirm under penalty of perjury under the laws of the State of New Mexico that the foregoing statements are true and correct. I understand that this self-affirmed statement will be

used as written testimony in this case. This statement is made on the date next to my signature below.



---

TYLER HILL



---

Date

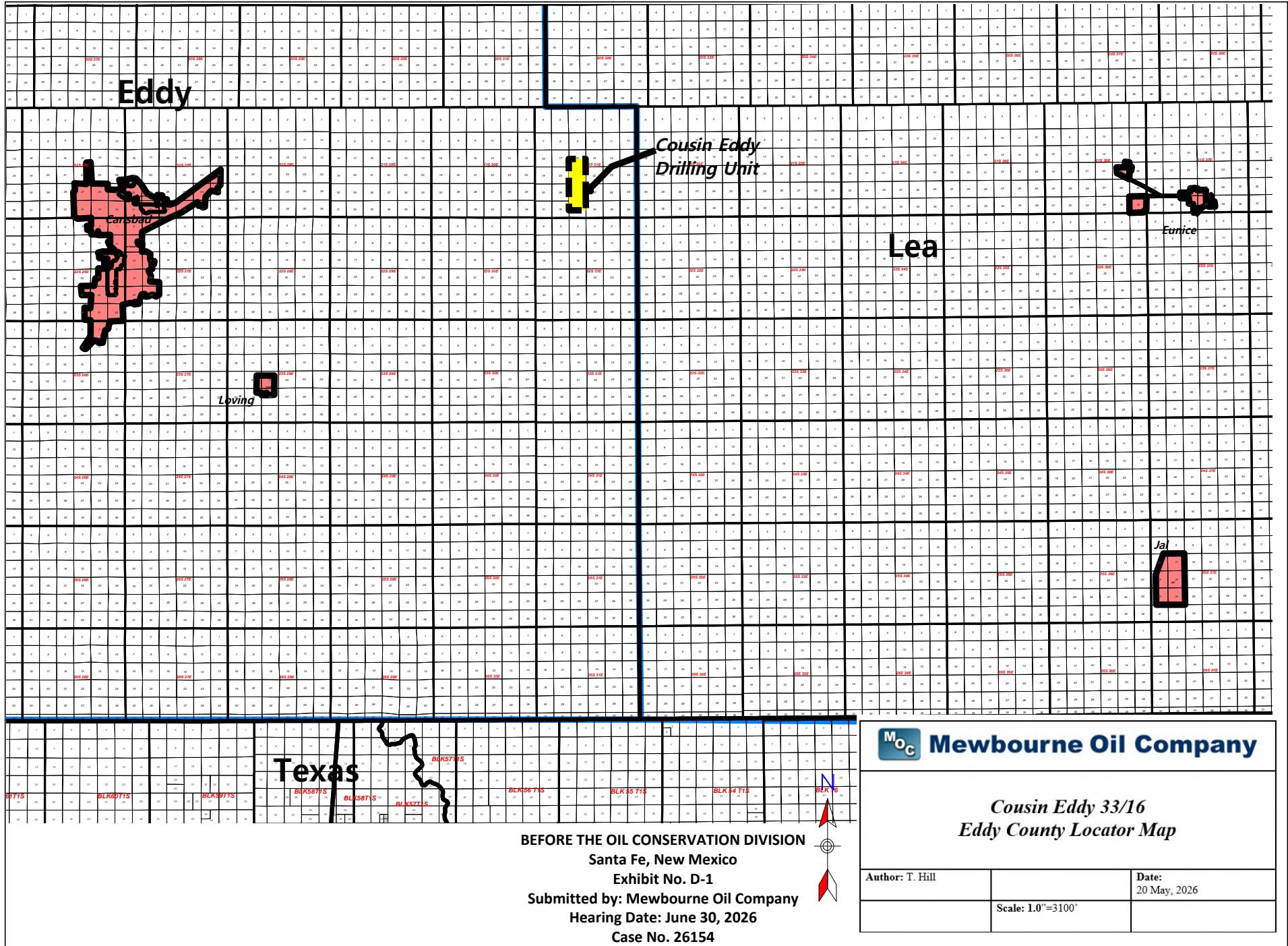



**MOC Mewbourne Oil Company**

*Cousin Eddy 33/16  
Eddy County Locator Map*

Author: T. Hill	Date: 20 May, 2026
Scale: 1.0"=3100'	

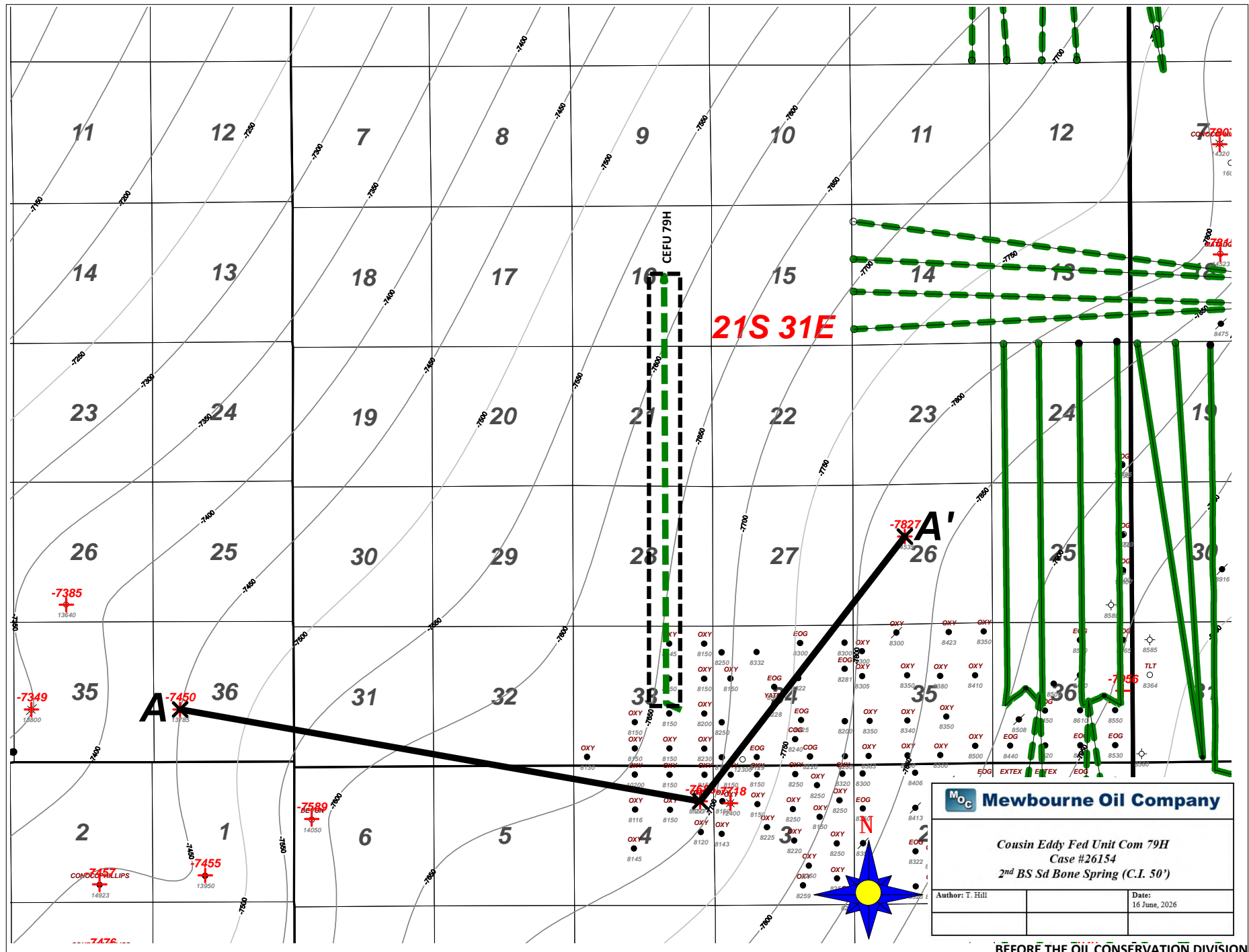
BEFORE THE OIL CONSERVATION DIVISION  
 Santa Fe, New Mexico  
 Exhibit No. D-1  
 Submitted by: Mewbourne Oil Company  
 Hearing Date: June 30, 2026  
 Case No. 26154



 <b>Mewbourne Oil Company</b>	
Cousin Eddy Fed Unit Com 79H Case #26154 2 <sup>nd</sup> BS Sd Bone Spring (C.I. 50')	
Author: T. Hill	Date: 16 June, 2026

BEFORE THE OIL CONSERVATION DIVISION

Santa Fe, New Mexico

Exhibit No. D-2

Submitted by: Mewbourne Oil Company

Hearing Date: June 30, 2026

Case No. 26154

### Cousin Eddy Fed 33/16

A

A'

300152150100  
 GRACE CORINE  
 LIVINGSTON RIDGE U 1X  
 E NW SW  
 Datum=3256.00  
 Reference=KB  
 TWP: 21 S - Range: 30 E - Sec. 36

19937 ft

300153491800  
 POGO PRODUCING CO  
 LOST TANK 4 FEDERAL 20  
 NE SE NE  
 Datum=3486.00  
 Reference=KB  
 TWP: 22 S - Range: 31 E - Sec. 4

12629 ft

300152304500  
 POGO PRODUCING CO  
 FEDERAL 001  
 1980 FNL/1980 FNL  
 Datum=3551.00  
 Reference=KB  
 TWP: 21 S - Range: 31 E - Sec. 26

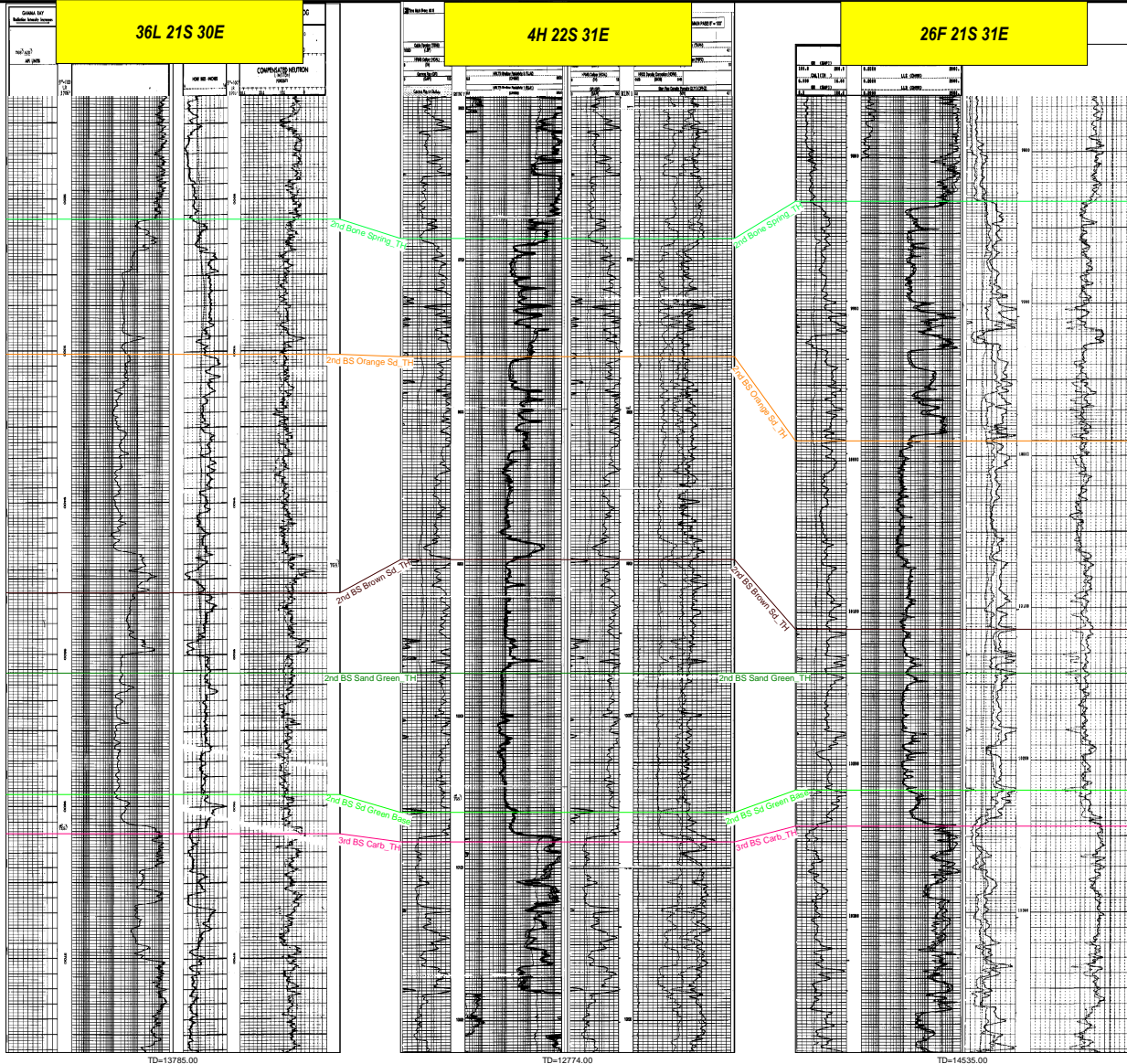

Cousin Eddy Fed Unit Com 33/16

BEFORE THE OIL CONSERVATION DIVISION  
 Santa Fe, New Mexico  
 Exhibit No. D-3  
 Submitted by: Mewbourne Oil Company  
 Hearing Date: June 30, 2026  
 Case No. 26154

**STATE OF NEW MEXICO  
ENERGY, MINERALS AND NATURAL RESOURCES DEPARTMENT  
OIL CONSERVATION DIVISION**

**APPLICATION OF MEWBOURNE OIL  
COMPANY FOR COMPULSORY POOLING,  
EDDY COUNTY, NEW MEXICO.**

**CASE NO. 26154**

**SELF-AFFIRMED STATEMENT OF  
PAULA M. VANCE**

1. I am attorney in fact and authorized representative of Mewbourne Oil Company (“Mewbourne”), the Applicant herein. I have personal knowledge of the matter addressed herein and am competent to provide this self-affirmed statement.

2. The above-referenced application and notice of the hearing on this application was sent by certified mail to the locatable affected parties on the date set forth in the letter attached hereto.

3. The spreadsheet attached hereto contains the names of the parties to whom notice was provided.

4. The spreadsheet attached hereto contains the information provided by the United States Postal Service on the status of the delivery of this notice as of June 18, 2026.

5. I caused a notice to be published to all parties subject to these proceedings. An affidavit of publication from the publication’s legal clerk with a copy of the notice of publication is attached herein.

6. I affirm under penalty of perjury under the laws of the State of New Mexico that the foregoing statements are true and correct. I understand that this self-affirmed statement will be used as written testimony in this case. This statement is made on the date next to my signature below.

**BEFORE THE OIL CONSERVATION DIVISION  
Santa Fe, New Mexico  
Exhibit No. E  
Submitted by: Mewbourne Oil Company  
Hearing Date: June 30, 2026  
Case No. 26154**



Paula M. Vance

06/23/26

Date



**Paula M. Vance**  
**Associate**  
Phone (505) 988-4421  
Email pmvance@hollandhart.com

May 15, 2026

**VIA CERTIFIED MAIL**  
**CERTIFIED RECEIPT REQUESTED**

**TO: ALL INTEREST OWNERS SUBJECT TO POOLING PROCEEDINGS**

**Re: Application of Mewbourne Oil Company for Compulsory Pooling, Eddy County, New Mexico: *Cousin Eddy Federal Unit Com 79H well***

Greetings:

This letter is to advise you that Mewbourne Oil Company has filed the enclosed application with the New Mexico Oil Conservation Division. A hearing has been requested before a Division Examiner on June 4, 2026, and the status of the hearing can be monitored through the Division’s website at <https://www.emnrd.nm.gov/ocd/>.

**It is anticipated that hearings will be held in a hybrid format with both in-person and virtual participation options. The meeting will be held in the Pecos Hall Hearing Room at the Wendall Chino Building, 1st Floor, 1220 South St. Francis Dr., Santa Fe, New Mexico. To participate virtually in the hearing, see the instructions posted on the OCD Hearings website: <https://www.emnrd.nm.gov/ocd/hearing-info/>.**

You are not required to attend this hearing, but as an owner of an interest that may be affected by this application, you may appear and present testimony. Failure to appear at that time and become a party of record will preclude you from challenging the matter at a later date. Parties appearing in cases are required to file a Pre-hearing Statement four business days in advance of a scheduled hearing that complies with the provisions of NMAC 19.15.4.13.B.

If you have any questions about this matter, please contact Adriana Salgado at (432) 682-3715, or at [asalgado@mewbourne.com](mailto:asalgado@mewbourne.com).

Sincerely,

Paula M. Vance  
**ATTORNEY FOR MEWBOURNE OIL COMPANY**

T 505.988.4421 F 505.983.6043  
110 North Guadalupe, Suite 1, Santa Fe, NM 87501-1849  
Mail to: P.O. Box 2208, Santa Fe, NM 87504-2208  
[www.hollandhart.com](http://www.hollandhart.com)

Alaska	Montana	Utah
Colorado	Nevada	Washington, D.C.
Idaho	New Mexico	Wyoming

MRC - Cousin Eddy 79H - Case no. 26154  
Postal Delivery Report

9414811898765527867857	PBEX, LLC	223 W Wall St Ste 900	Midland	TX	79701-4567	Your item was delivered to an individual at the address at 3:46 pm on May 19, 2026 in MIDLAND, TX 79701.
9414811898765527867826	Oxy USA Inc., Oxy Y-1 Company, OXY USA WTP Limited Partnership	Attn Ms. Courtney Carr, 5 Greenway Plz Ste 110	Houston	TX	77046-0521	Your item has been delivered to an agent. The item was picked up at USPS at 10:56 am on May 18, 2026 in HOUSTON, TX 77046.
9414811898765527867895	Mrc Permian Company, Mrc Hat Mesa, LLC Attn Mr. David Johns	One Lincoln Centre, 5400 Lbj Fwy Ste 1500	Dallas	TX	75240-1017	Your item was delivered to the front desk, reception area, or mail room at 10:14 am on May 18, 2026 in DALLAS, TX 75240.
9414811898765527867833	Cimarex Energy Company	Attn Mr. Tristan Walker, 6001 Deauville Ste 300N	Midland	TX	79706-2671	Your item was picked up at the post office at 8:47 am on May 18, 2026 in MIDLAND, TX 79701.
9414811898765527867710	Paloma Permian Assetco, LLC Attn Mr. Scott Secrest	1100 Louisiana St Ste 5100	Houston	TX	77002-5220	Your item arrived at our SOUTH HOUSTON PROCESSING CENTER destination facility on May 17, 2026 at 1:32 pm. The item is currently in transit to the destination.
9414811898765527867765	Reg XI Assets, LLC Attn Ms. Preston Whitehurst	1200 Smith St Ste 1950	Houston	TX	77002-4322	Your item was delivered to the front desk, reception area, or mail room at 2:12 pm on May 18, 2026 in HOUSTON, TX 77002.
9414811898765527867796	Cog Operating LLC, Concho Oil And Gas LLC Attn Mr. Reece Cook	600 W Illinois Ave	Midland	TX	79701-4882	Your item was picked up at the post office at 7:59 am on May 19, 2026 in MIDLAND, TX 79701.

# Copy of Publication:

# Affidavit of Publication

No. 104660

State of New Mexico  
County of Eddy:

**Adrian Hedden**

being duly sworn, says that he is the Publisher  
of the Carlsbad Current Argus, a weekly newspaper of  
general circulation, published in English at Carlsbad,  
said county and state, and that the hereto attached

### Legal Ad

was published in a regular and entire issue of the said  
Carlsbad Current Argus, a weekly newspaper duly qualified  
for that purpose within the meaning of Chapter 167 of  
the 1937 Session Laws of the state of New Mexico for  
1 Consecutive weeks/day on the same

day as follows:

First Publication	<u>May 20, 2026</u>
Second Publication	
Third Publication	
Fourth Publication	
Fifth Publication	
Sixth Publication	
Seventh Publication	
Eighth Publication	

Subscribed and sworn before me this  
20th day of May 2026

**LATISHA ROMINE**  
 Notary Public, State of New Mexico  
 Commission No. 1076338  
 My Commission Expires  
 05-12-2027

*Latisha Romine*

Latisha Romine  
Notary Public, Eddy County, New Mexico

**Legal Notice (Publication)**  
**Case No. 26154: Application of Mewbourne Oil Company for Compulsory Pooling, Eddy County, New Mexico. Notice to all affected interest owners, including all heirs, devisees and successors of: PBEX, LLC; OXY USA Inc., OXY Y-1 Company, OXY USA WTP Limited Partnership; MRC Permian Company; MRC Hat Mesa, LLC; Cimarex Energy Company; Paloma Permian AssetCo, LLC; REG XI Assets, LLC; COG Operating LLC; and Concho Oil and Gas LLC.**  
 The State of New Mexico, Energy Minerals and Natural Resources Department, Oil Conservation Division (Division) hereby gives notice that the Division will hold public hearing 8:30 a.m. on June 4, 2026, to consider this application. The hearing will be conducted in a hybrid fashion, both in-person at the Energy, Minerals, Natural Resources Department, Wendell Chino Building, Pecos Hall, 1220 South St. Francis Drive, 1st Floor, Santa Fe, NM 87505 and via the WebEx virtual meeting platform. To participate in the hearings electronically, see the instructions posted on the docket for the hearing date: <https://www.emnrd.nm.gov/6ed/hearing-info/> or contact Freya Tschantz, at [Freya.Tschantz@emnrd.nm.gov](mailto:Freya.Tschantz@emnrd.nm.gov). Applicant in the above-styled cause seeks an order pooling all uncommitted interest owners in a standard 480-acre, more or less, well spacing unit in the Bone Spring formation underlying the W/2 SE/4 of Section 16, W/2 E/2 of Sections 21 and 28, and W/2 NE/4 of Section 33, Township 21 South, Range 31 East, NMPM, Eddy County, New Mexico. This spacing unit will be initially dedicated to the proposed **Cousin Eddy Federal Unit Com 79H** well, to be drilled from a surface location in the SW/4 NE/4 (Unit G) of Section 33, a first take point in the SW/4 NE/4 (Unit G) of Section 33, to a last take point in the NW/4 SE/4 (Unit J) of Section 16. Also to be considered will be the cost of drilling and completing the well and the allocation of the costs thereof, the operating costs and charges for supervision, the designation of applicant as operator of the proposed spacing unit, and a 200% charge for risk involved in drilling said well. Said area is located approximately 22 miles northeast of Loving, New Mexico.  
 104660-Published in Carlsbad Current Argus May 20, 2026.

BEFORE THE OIL CONSERVATION DIVISION  
 Santa Fe, New Mexico  
 Exhibit No. F  
 Submitted by: Mewbourne Oil Company  
 Hearing Date: June 30, 2026  
 Case No. 26154