

CASE NO.

7682

APPLICATION,
TRANSCRIPTS,
SMALL EXHIBITS,
ETC.

STATE OF NEW MEXICO
ENERGY AND MINERALS DEPARTMENT
OIL CONSERVATION DIVISION
STATE LAND OFFICE BLDG.
SANTA FE, NEW MEXICO

29 September 1982

EXAMINER HEARING

IN THE MATTER OF:

Application of Cibola Energy Corpor-
ation for an unorthodox gas well
location, Chaves County, New Mexico.

CASE
7682

BEFORE: Richard L. Stamets

TRANSCRIPT OF HEARING

A P P E A R A N C E S

For the Oil Conservation
Division:

W. Perry Pearce, Esq.
Legal Counsel to the Division
State Land Office Bldg.
Santa Fe, New Mexico 87501

For the Applicant:

Joel M. Carson, Esq.
LOSEE, CARSON, & DICKERSON P.A.
P. O. Drawer 239
Artesia, New Mexico 88210

1
2
3
4
5
6
7
8
9
10
11
12
13
14
15
16
17
18
19
20
21
22
23
24
25

2

I N D E X

PAMELA BACON

Direct Examination by Mr. Carson

4

Cross Examination by Mr. Stamets

7

E X H I B I T S

Applicant Exhibit One, Plat

5

Applicant Exhibit Two, Map

5

1
2
3
4
5
6
7
8
9
10
11
12
13
14
15
16
17
18
19
20
21
22
23
24
25

MR. STAMETS: We'll call next Case 7682.

MR. PEARCE: That is on the application of Cibola Energy Corporation for an unorthodox gas well location, Chaves County, New Mexico.

MR. STAMETS: Joel, this one says Mississippian. Do we have the same problem?

MR. CARSON: No, I don't think so. This -- this -- I might say that this well has been -- it's already been drilled.

Mr. Hearing Officer, in Case Number 7682 my name is Joel Carson, Losee, Carson, and Dickerson, P. A., Artesia, New Mexico, appearing for the applicant.

I have one witness, Ms. Pam Bacon, who testified in the previous case and whose qualifications were acceptable in that case.

Could the record show that she continues to be sworn and that -- and are her qualifications also acceptable in this case?

MR. STAMETS: Yes, the record shall so show.

PAMELA BACON

being called as a witness and having been previously sworn upon her oath, testified as follows, to-wit:

DIRECT EXAMINATION

BY MR. CARSON:

Q. Ms. Bacon, I take it you're employed by Cibola Energy?

A. That's correct.

Q. And that is as a geophysicist and geologist. Would you take the -- explain briefly the purpose of this application in Case Number 7682?

A. We seek approval for the unorthodox location of a Mississippian gas well, which has been drilled 330 feet from the north line and 330 feet from the west line of Section 34, Township 11 South, Range 28 East, in Chaves County, and we ask that the west half of Section 34 be dedicated to the well.

Q. Now, Ms. Bacon, there have been some preliminary tests on this well. Would you tell the Examiner what the results of those tests are in terms of what the potential production of this well is per day?

A. The maximum rate of flow which was established was 98 Mcf of gas per day.

Q. So this -- would it be correct to say that this is essentially a salvage operation hearing?

A. That's correct.

Q I'm going to hand you what has been marked as Applicant's Exhibit Number One and ask you to identify this, please.

A This is a plat showing the land situation surrounding the Cowboy Well, which is marked in Section 34, and the west half of Section 34 which we intend to dedicate to the well is shown in hachures.

Q And the color code is also explained on that exhibit.

A Yes, the color code is explained on the attached sheet.

Q Applicant's Exhibit One was prepared by Cibola personnel, was it not?

A That's correct.

Q And is it true and correct to the best of your knowledge and belief?

A That's -- it is.

Q I'm going to refer you to Applicant's Exhibit Number Two and ask if you would identify that.

A Exhibit Number Two is a seismic section map made on the Mississippian reflector. It's in time and again it shows a small, laterally small, structural feature primarily, in the northwest quarter of Section 34.

Q Was it prepared by you or under your

1
2 supervision?

3 A. It was prepared by me.

4 MR. CARSON: I'd like to move the admis-
5 sion of Applicant's Exhibit Number Two, please.

6 MR. STAMETS: The -- both exhibits will
7 be admitted.

8 Q Ms. Bacon, is the purpose of Cibola by
9 making this application to acquire permission from the Divi-
10 sion to produce insofar as it can what little gas there may
11 be in the Mississippian, is that correct?

12 A. That's correct.

13 Q In your professional opinion will the ap-
14 proval of this application afford to Cibola the opportunity
15 to produce its just and equitable share of gas; will it pre-
16 vent economic loss caused by the drilling of unnecessary
17 wells; and will it avoid the augmentation of risk arising from
18 the drilling of an excessive number of wells, and otherwise
19 prevent waste and protect correlative rights?

20 A. Yes, it will.

21 MR. CARSON: I don't have any further
22 questions of this witness.
23
24
25

CROSS EXAMINATION

BY MR. STAMETS:

Q Ms. Bacon, to what formation was this well drilled?

A. It was drilled to the Fusselman formation and that formation was water saturated.

Q Was it proposed as an oil well?

A. Yes, it was.

MR. STAMETS: Are there any questions of the witness? She may be excused.

Anything further in this case?

MR. CARSON: Nothing further, Mr. Stamets. Thank you very much.

MR. STAMETS: The case will be taken under advisement.

(Hearing concluded.)

C E R T I F I C A T E

I, SALLY W. BOYD, C.S.R., DO HEREBY CERTIFY that the foregoing Transcript of Hearing before the Oil Conservation Division was reported by me; that the said transcript is a full, true, and correct record of the hearing, prepared by me to the best of my ability.

Sally W. Boyd CSR

I do hereby certify that the foregoing is a complete record of the proceedings in the Examiner hearing of Case No. 7682 heard by me on 9-29 1982

Richard J. Stamm Examiner
Oil Conservation Division

SALLY W. BOYD, C.S.R.

Box 191-B

Santa Fe, New Mexico 87501

Phone (505) 455-7409

STATE OF NEW MEXICO
ENERGY AND MINERALS DEPARTMENT
OIL CONSERVATION DIVISION
STATE LAND OFFICE BLDG.
SANTA FE, NEW MEXICO
15 September 1982

EXAMINER HEARING

IN THE MATTER OF:

Application of Cibola Energy Corporation CASE
for an unorthodox gas well location, 7682
Chaves County, New Mexico.

BEFORE: Daniel S. Nutter

TRANSCRIPT OF HEARING

A P P E A R A N C E S

For the Oil Conservation
Division:

W. Perry Pearce, Esq.
Legal Counsel to the Division
State Land Office Bldg.
Santa Fe, New Mexico 87501

For the Applicant:

MR. NUTTER: Call next Case Number 7632.

MR. PEARCE: That is on the application of Cibola Energy Corporation for an unorthodox gas well location, Chaves County, New Mexico.

MR. NUTTER: Case Number 7632 has been readvertised and will be heard at 9:00 -- at this same place at 9:00 o'clock a. m. September 29th, 1982.

(Hearing concluded.)

C E R T I F I C A T E

I, SALLY W. BOYD, C.S.R., DO HEREBY CERTIFY that the foregoing Transcript of Hearing before the Oil Conservation Division was reported by me; that the said transcript is a full, true, and correct record of the hearing, prepared by me to the best of my ability.

Sally W. Boyd CSR

I do hereby certify that the foregoing is a complete record of the proceedings in the Examiner hearing of Case No. 1687 heard by me on 9/15 1982.

[Signature], Examiner
Oil Conservation Division

SALL. BOYD, C.S.R.

Box 193-B

Santa Fe, New Mexico 87501

Phone (505) 455-7409



STATE OF NEW MEXICO
ENERGY AND MINERALS DEPARTMENT
OIL CONSERVATION DIVISION

BRUCE KING
GOVERNOR

LARRY KEHOE
SECRETARY

October 8, 1982

POST OFFICE BOX 2088
STATE LAND OFFICE BUILDING
SANTA FE, NEW MEXICO 87501
(505) 827-2434

Mr. Joel Carson
Losee, Carson & Dickerson
Attorneys at Law
Post Office Box 239
Artesia, New Mexico 88210

Re: CASE NO. 7682
ORDER NO. R-7095

Applicant:

Cihpla Energy Corporation

Dear Sir:

Enclosed herewith are two copies of the above-referenced Division order recently entered in the subject case.

Yours very truly,

JOE D. RAMEY
Director

JDR/fd

Copy of order also sent to:

Hobbs OCD	X
Artesia OCD	X
Aztec OCD	

Other _____

STATE OF NEW MEXICO
ENERGY AND MINERALS DEPARTMENT
OIL CONSERVATION DIVISION

IN THE MATTER OF THE HEARING
CALLED BY THE OIL CONSERVATION
DIVISION FOR THE PURPOSE OF
CONSIDERING:

CASE NO. 7682
Order No. R-7095

APPLICATION OF CIBOLA ENERGY
CORPORATION FOR AN UNORTHODOX GAS
WELL LOCATION, CHAVES COUNTY,
NEW MEXICO.

ORDER OF THE DIVISION

BY THE DIVISION:

This cause came on for hearing at 9 a.m. on September 29, 1982, at Santa Fe, New Mexico, before Examiner Richard L. Stamets.

NOW, on this 7th day of October, 1982, the Division Director, having considered the testimony, the record, and the recommendations of the Examiner, and being fully advised in the premises,

FINDS:

- (1) That due public notice having been given as required by law, the Division has jurisdiction of this cause and the subject matter thereof.
- (2) That the applicant, Cibola Energy Corporation, seeks approval of an unorthodox gas well location for a well completed 330 feet from the North line and 330 feet from the West line of Section 34, Township 11 South, Range 28 East, NMPM, in the Mississippian formation, Chaves County, New Mexico.
- (3) That the W/2 of said Section 34 is to be dedicated to the well.
- (4) That a well at said unorthodox location resulted from plugging back of a well drilled as an oil well to a deeper horizon.
- (5) That no offset operator objected to the proposed unorthodox location.

-2-

Case No. 7682
Order No. R-7095

(6) That approval of the subject application will afford the applicant the opportunity to produce its just and equitable share of the gas in the subject pool, will prevent the economic loss caused by the drilling of unnecessary wells, avoid the augmentation of risk arising from the drilling of an excessive number of wells, and will otherwise prevent waste and protect correlative rights.

IT IS THEREFORE ORDERED:

(1) That the application of Cibola Energy Corporation for an unorthodox gas well location for the Mississippian formation is hereby approved for a well drilled at a point 330 feet from the North line and 330 feet from the West line of Section 34, Township 11 South, Range 28 East, NMPM, Chaves County, New Mexico.

(2) That the W/2 of said Section 34 shall be dedicated to the above-described well.

(3) That jurisdiction of this cause is retained for the entry of such further orders as the Division may deem necessary.

DONE at Santa Fe, New Mexico, on the day and year hereinabove designated.

STATE OF NEW MEXICO
OIL CONSERVATION DIVISION



Joe D. Ramey
JOE D. RAMEY,
Director

S E

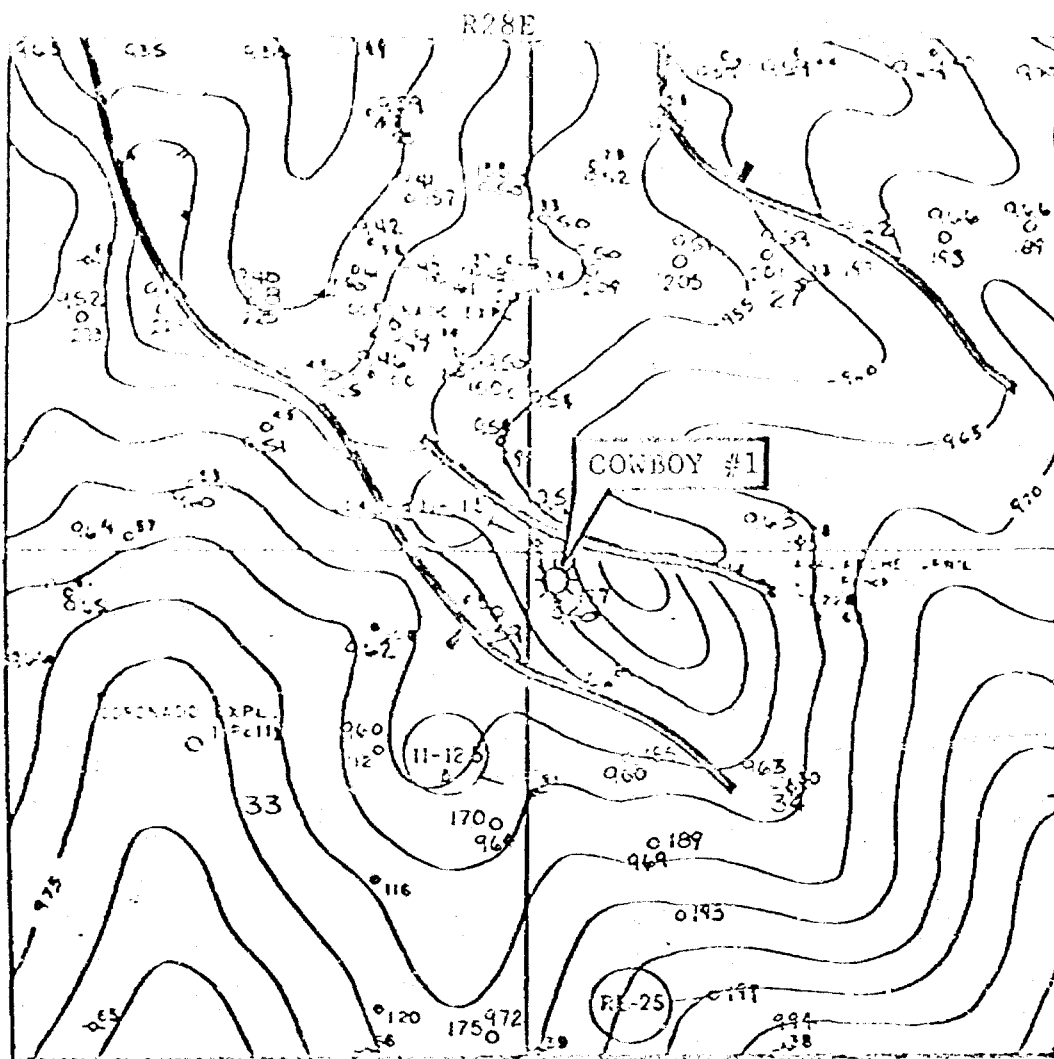

BEFORE EXAMINER STAMETS
OIL CONSERVATION DIVISION
EXHIBIT NO. 2

CASE NO. 7682

Submitted by Amc

Hearing Date 9-29-82

CIBOLA ENERGY CORP.

ALBUQUERQUE, NEW MEXICO

SEISMIC STRUCTURE
on the
MISSISSIPPIAN

Chaves Co. NM
T11S R28E

Pam Bacon
August 1982

Dockets Nos. 31-32 and 31-33 are tentatively set for October 13 and October 27, 1982. Applications for hearing must be filed at least 11 days in advance of hearing date.

DOCKET: EXAMINER HEARING - WEDNESDAY - SEPTEMBER 29, 1982

9 A.M. - MORGAN HALL, STATE LAND OFFICE BUILDING,
SANTA FE, NEW MEXICO

The following cases will be heard before Richard L. Stasets, Examiner, or Daniel S. Nutter, Alternate Examiner:

- CASE 7686: In the matter of the hearing called by the Oil Conservation Division on its own motion to permit Energetics Corporation, United States Fidelity and Guaranty Company, and all other interested parties to appear and show cause why the Hanes Corporation Well No. 1, located in Unit F of Section 2, Township 24 South, Range 2 East, Don Ana County, should not be plugged and abandoned in accordance with a Division-approved plugging program.
- CASE 7687: Application of Amoco Production Company for salt water disposal, Union County, New Mexico. Applicant, in the above-styled cause, seeks authority to dispose of produced salt water into the Glorieta formation in the perforated interval from 1718 feet to 1780 feet in its former State F1 Well No. 2 (2034 362P) located 660 feet from the South line and 1320 feet from the East line of Section 36, Township 20 North, Range 34 East.
- CASE 7688: Application of Mountain States Petroleum Corporation for an unorthodox gas well location, Chaves County, New Mexico. Applicant, in the above-styled cause, seeks approval for the unorthodox location of a well to be drilled 990 feet from the North and East lines of Section 19, Township 15 South, Range 28 East, Buffalo Valley-Penn Gas Pool, the N/2 of said Section 19 to be dedicated to the well.
- CASE 7689: Application of Tesoro Petroleum Corporation for a tertiary oil recovery project, McKinley County, New Mexico. Applicant, in the above-styled cause, seeks authority to convert its Hospah Sand Unit Waterflood Project to a polymer-augmented waterflood and, pursuant to Section 212.78 of the U. S. Department of Energy Regulations and Section 4993 of the Internal Revenue Code, seeks certification of said project as a qualified tertiary oil recovery project.
- CASE 7690: Application of C & K Petroleum, Inc. for compulsory pooling, Lea County, New Mexico. Applicant, in the above-styled cause, seeks an order pooling all mineral interests in the Pennsylvanian formations underlying the E/2 SW/4 of Section 27, Township 16 South, Range 37 East, Casey-Strawn Pool, to be dedicated to a well to be drilled at a standard location thereon. Also to be considered will be the cost of drilling and completing said well and the allocation of the cost thereof as well as actual operating costs and charges for supervision, designation of applicant as operator of the well and a charge for risk involved in drilling said well.
- CASE 7679: (Continued from September 15, 1982, Examiner Hearing)
- Application of C & K Petroleum, Inc. for the amendment of Order No. R-4857-A and for compulsory pooling, Lea County, New Mexico. Applicant, in the above-styled cause, seeks the amendment of Division Order No. R-4857-A to provide that the lands pooled by said order shall be the W/2 SE/4 of Section 27, Township 16 South, Range 37 East, dedicated to its Shipp 27 Well No. 2 located in Unit O in said Section 27. Applicant, further seeks an order pooling all mineral interests in the Pennsylvanian formation underlying the E/2 SE/4 of the aforesaid Section 27, to be dedicated to a well to be drilled in Unit P of said Section 27. Also to be considered will be the cost of drilling and completing said well and the allocation of the cost thereof as well as actual operating costs and charges for supervision, designation of applicant as operator of the well and a charge for risk involved in drilling said well.
- CASE 7680: (Continued and Readvertised)
- Application of Unichem International, Inc. for an exception to Order No. R-3221, Eddy County, New Mexico. Applicant, in the above-styled cause, seeks an exception to Order No. R-3221 to permit the commercial disposal of produced brine into several unlined surface pits located in Section 2, Township 23 South, Range 29 East.
- CASE 7691: Application of Dugan Production Corporation for compulsory pooling, San Juan County, New Mexico. Applicant, in the above-styled cause, seeks an order pooling all mineral interests in the Basin-Dakota Pool underlying the W/2 of Section 5, Township 24 North, Range 9 West, to be dedicated to a well to be drilled at a standard location thereon. Also to be considered will be the cost of drilling and completing said well and the allocation of the cost thereof as well as actual operating costs and charges for supervision, designation of applicant as operator of the well and a charge for risk involved in drilling said well.

Examiner Hearing - WEDNESDAY - SEPTEMBER 29, 1982

CASE 7680: Application of Forister & Sweatt for an unorthodox well location, Chaves County, New Mexico. Applicant, in the above-styled cause, seeks approval of an unorthodox location 990 feet from the North line and 1650 feet from the East line of Section 5, Township 13 South, Range 31 East, Southeast Chaves Queen Gas Area, the E/2 of said Section 5 to be dedicated to the well.

CASE 7681: Application of Forister & Sweatt for compulsory pooling, Chaves County, New Mexico. Applicant, in the above-styled cause, seeks an order pooling all mineral interests in the Southeast Chaves Queen Gas Area underlying the E/2 of Section 5, Township 13 South, Range 31 East, to be dedicated to a well to be drilled at an unorthodox location thereon. Also to be considered will be the cost of drilling and completing said well and the allocation of the cost thereof as well as actual operating costs and charges for supervision, designation of applicant, as operator of the well and a charge for risk involved in drilling said well.

CASE 7681: (Continued from September 15, 1982, Examiner Hearing)

Application of Cibola Energy Corporation for an unorthodox gas well location, Chaves County, New Mexico. Applicant, in the above-styled cause, seeks approval for the unorthodox location of an Ordovician gas well to be drilled 330 feet from the North line and 990 feet from the East line of Section 13, Township 9 South, Range 27 East, the E/2 of said Section 13 to be dedicated to the well.

CASE 7682: (Continued from September 15, 1982, Examiner Hearing)

Application of Cibola Energy Corporation for an unorthodox gas well location, Chaves County, New Mexico. Applicant, in the above-styled cause, seeks approval for the unorthodox location of a Mississippian gas well drilled 330 feet from the North line and 330 feet from the West line of Section 34, Township 11 South, Range 28 East, the W/2 of said Section 34 to be dedicated to the well.

CASES 7694 and 7695: Application of Depco, Inc. for compulsory pooling, Chaves County, New Mexico. Applicant, in each of the following two cases, seeks an order pooling all mineral interests from the surface down through the Abo formation underlying the lands specified in each case, each to form a standard 160-acre gas spacing and proration unit to be dedicated to a well to be drilled at a standard location thereon. Also to be considered in each case will be the cost of drilling and completing said wells and the allocation of the cost thereof as well as actual operating costs and charges for supervision, designation of applicant as operator of the wells and a charge for risk involved in drilling said wells:

CASE 7694: NW/4 Section 21; and

CASE 7695: NE/4 Section 21

Both in Township 5 South, Range 25 East.

CASE 7696: Application of Arco Oil and Gas Company for compulsory pooling, Lea County, New Mexico. Applicant, in the above-styled cause, seeks an order pooling all mineral interests in the Mississippian through Ellenburger formations underlying the E/2 of Section 31, Township 20 South, Range 36 East, to be dedicated to a well to be drilled at a standard location thereon. Also to be considered will be the cost of drilling and completing said well and the allocation of the cost thereof as well as actual operating costs and charges for supervision, designation of applicant as operator of the well and a charge for risk involved in drilling said well.

CASES 7528 and 7529: (Continued and Readvertised)

Application of JJ-CC, Limited for compulsory pooling, Chaves County, New Mexico. Applicant, in each of the following two cases, seeks an order pooling all mineral interests down through the Abo formation underlying the lands specified in each case, each to form a standard 160-acre gas spacing and proration unit to be dedicated to a well to be drilled at a standard location thereon. Also to be considered in each case will be the cost of drilling and completing said wells and the allocation of the cost thereof as well as actual operating costs and charges for supervision, designation of applicant as operator of the wells and a charge for risk involved in drilling said wells:

CASE 7528: NW/4 Section 4, Township 5 South, Range 24 East

CASE 7529: NE/4 Section 4, Township 5 South, Range 24 East

CASE 7697: Application of Oxoce Production Corp. for designation of a tight formation, San Juan County, New Mexico. Applicant, in the above-styled cause, seeks the designation of the Mesaverde formation underlying Sections 7, 9, 17, 18, 19 and 20, Township 32 North, Range 8 West, containing 3160 acres, more or less, as a tight formation pursuant to Section 107 of the Natural Gas Policy Act and 18 CFR Section 271.701-705.

Dockets Nos. 31-82 and 32-82 are tentatively set for September 29 and October 13, 1982. Applications for hearing must be filed at least 22 days in advance of hearing date.

DOCKET: EXAMINER HEARING WEDNESDAY-SEPTEMBER 15, 1982

9 A.M. - MORGAN HALL, STATE LAND OFFICE BUILDING
SANTA FE, NEW MEXICO

The following cases will be heard before Daniel S. Rutter, Examiner, or Richard L. Stamets, Alternate Examiner:

- ALLOWABLE: (1) Consideration of the allowable production of gas for October, 1982, from fifteen prorated pools in Lea, Eddy, and Chaves Counties, New Mexico.
- (2) Consideration of the allowable production of gas for October, 1982, from four prorated pools in San Juan, Rio Arriba, and Sandoval Counties, New Mexico.

CASE 7638: (Continued and Readvertised)

In the matter of the hearing called by the Oil Conservation Division on its own motion to permit Cibola Energy Corporation, American Employers Insurance Company and all other interested parties to appear and show cause why the Simms Ranch Well No. 1, located in Unit N, Section 9, the Clyde Berlier Well No. 1, located in Unit K and the Clyde Berlier Well No. 2, located in Unit F, both in Section 21, the Mora Ranch Well No. 3 located in Unit M and the Mora Ranch Well No. 4, located in Unit M, both in Section 5, all in Township 21 North, Range 21 East, Mora County, should not be plugged and abandoned in accordance with a Division-approved plugging program.

CASE 7637: (Continued from August 18, 1982, Examiner Hearing)

In the matter of the hearing called by the Oil Conservation Division on its own motion to permit R.A.F. Enterprises, Fireman's Fund Insurance Company and all other interested parties to appear and show cause why the Shaw Well No. 1, located in Unit M, Section 18, Township 4 North, Range 8 East, Torrance County, should not be plugged and abandoned in accordance with a Division-approved plugging program.

CASE 7635: (Continued from September 1, 1982, Examiner Hearing)

In the matter of the hearing called by the Oil Conservation Division on its own motion to permit CO₂-In-Action, Travelers Indemnity and all other interested parties to appear and show cause why the Trigg Well No. 3 located in Unit J, Section 25, Township 15 North, Range 28 East, San Miguel County, should not be plugged and abandoned in accordance with a Division-approved plugging program.

CASE 7636: (Continued from September 1, 1982, Examiner Hearing)

In the matter of the hearing called by the Oil Conservation Division on its own motion to permit CO₂-In-Action, Travelers Indemnity and all other interested parties to appear and show cause why the Amistad No. 1 located in Unit E of Section 18, and the Amistad No. 2 located in Unit D of Section 7, both in Township 19 North, Range 36 East, Union County, should not be plugged and abandoned in accordance with a Division-approved plugging program.

CASE 7673: Application of Yates Petroleum Corporation for a unit agreement, Eddy County, New Mexico. Applicant, in the above-styled cause, seeks approval for the Almost Texas Unit Area, comprising 3,840 acres, more or less, of State and Federal lands in Township 25 South, Range 31 East.

CASE 7664: (Continued from September 1, 1982, Examiner Hearing)

Application of Yates Petroleum Corporation for a unit agreement, Chaves County, New Mexico. Applicant, in the above-styled cause, seeks approval for the Little Cuevo Unit Area, comprising 13,407 acres, more or less, of State and Federal lands in Township 17 South, Range 18 East.

CASE 7674: Application of Trican Energy, Inc. for a unit agreement, Lea County, New Mexico. Applicant, in the above-styled cause, seeks approval for the Javalina Basin Unit Area, comprising 3,840 acres, more or less, of State and Federal lands in Township 25 South, Range 34 East.

CASE 7675: Application of Texaco Inc. for downhole commingling, Lea County, New Mexico. Applicant, in the above-styled cause, seeks approval for the downhole commingling of Justis Blinbry, Justis Tubb-Drinkard, and Justis Devonian production in the wellbore of its G. L. Erwin "A" Federal Well No. 2 located in Unit K, Section 35, Township 24 South, Range 37 East.

- CASE 7676: Application of Tenneco Oil Company for salt water disposal, Lea County, New Mexico. Applicant, in the above-styled cause, seeks authority to dispose of produced salt water into the Delaware formation in the perforated interval from 4970 feet to 4982 feet in its Jennings Fed. Well No. 3 located in Unit B of Section 14, Township 24 South, Range 32 East.
- CASE 7677: Application of Anadarko Production Company for a waterflood expansion, Lea County, New Mexico. Applicant, in the above-styled cause, seeks authority to expand its Teas Yates Waterflood Project by converting two wells located in Unit F of Sections 13 and 14, Township 27 South, Range 33 East and drilling three new injection wells at unorthodox locations in Units M of Section 11 and Unit L of Section 13, Township 20 South, Range 33 East, and Unit E of Section 18, Township 20 South, Range 34 East.
- CASE 7678: Application of Phillips Petroleum Company for a pressure maintenance project, Lea County, New Mexico. Applicant in the above-styled cause, seeks authority to institute a pressure maintenance project in the Vacuum Grayburg-San Andres Pool by the injection of water into the Grayburg San Andres formation through eight injection wells to be drilled at unorthodox locations in Section 35, Township 17 South, Range 34 East, as follows: 2630 feet from the South line and 1330 feet from the West line; 2630 feet from the South and West lines; 2630 feet from the South line and 1330 feet from the East line; 1310 feet from the South line and 1330 feet from the West line; 1310 feet from the South line and 10 feet from the East line; 10 feet from the South line and 1310 feet from the East line; 1330 feet from the North line and 1310 feet from the West line; and 1330 feet from the North line and 10 feet from the West line. Applicant also proposes two production wells at unorthodox locations in said Section 35 as follows: 1310 feet from the South line and 2630 feet from the East line and 1310 feet from the South and East lines.
- CASE 7630: (Continued from September 1, 1982, Examiner Hearing - This Case will be Dismissed)
- Application of Ralph Nix for an oil treating plant permit, Eddy County, New Mexico. Applicant, in the above-styled cause, seeks authority for the construction and operation of an oil treating plant for the purpose of treating and reclaiming sediment oil at a site in the SW/4 NE/4 of Section 18, Township 19 South, Range 26 East.
- CASE 7671: (Continued from September 1, 1982, Examiner Hearing)
- Application of Texas Eastern Developments, Inc. for an exception to Rule 307, San Juan County, New Mexico. Applicant in the above-styled cause, seeks an exception to Rule 307 of the Division Rules and Regulations to permit it to draw a vacuum on the Shiprock Gallup Oil Pool reservoir through 16 wells in Sections 16 and 17, Township 29 North, Range 18 West. Applicant further seeks an administrative procedure whereby it could extend the proposed vacuum system to include additional wells in the same reservoir.
- CASE 7679: Application of C & K Petroleum, Inc. for the amendment of Order No. R-4857-A and for compulsory pooling, Lea County, New Mexico. Applicant, in the above-styled cause, seeks the amendment of Division Order No. R-4857-A to provide that the lands pooled by said order shall be the W/2 SE/4 of Section 27, Township 16 South, Range 37 East, dedicated to its Ship 27 Well No. 2 located in Unit C in said Section 27. Applicant further seeks an order pooling all mineral interests in the Pennsylvanian formation underlying the E/2 SE/4 of the aforesaid Section 27, to be dedicated to a well to be drilled in Unit P of said Section 27. Also to be considered will be the cost of drilling and completing said well and the allocation of the cost thereof as well as actual operating costs and charges for supervision, designation of applicant as operator of the well and a charge for risk involved in drilling said well.
- CASE 7680: Application of Unichem International, Inc. for an exception to Order No. R-3221, Eddy County, New Mexico. Applicant, in the above-styled cause, seeks an exception to Order No. R-3221 to permit the commercial disposal of produced brine into several unlined surface pits located in Section 11, Township 23 South, Range 29 East.
- CASE 7681: Application of Cibola Energy Corporation for an unorthodox gas well location, Chaves County, New Mexico. Applicant, in the above-styled cause, seeks approval for the unorthodox location of an Ordovician gas well to be drilled 330 feet from the North line and 990 feet from the East line of Section 13, Township 9 South, Range 27 East, the E/2 of said Section 13 to be dedicated to the well.

CASE 7682: Application of Cibola Energy Corporation for an unorthodox gas well location, Chaves County, New Mexico. Applicant, in the above-styled cause, seeks approval for the unorthodox location of a Mississippian gas well drilled 330 feet from the North line and 330 feet from the West line of Section 34, Township 11 South, Range 28 East, the W/2 of said Section 34 to be dedicated to the well.

CASE 7683: Application of S & I Oil Company for compulsory pooling, San Juan County, New Mexico. Applicant, in the above-styled cause, seeks an order pooling all mineral interests in the Gallup formation underlying the E/2 SE/4 of Section 12, Township 29 North, Range 15 West, to be dedicated to a well drilled at a standard location thereon. Also to be considered will be the cost of drilling and completing said well and the allocation of the cost thereof as well as actual operating costs and charges for supervision, designation of applicant as operator of the well and a charge for risk involved in drilling said well.

CASE 7684: Application of R. E. Lauritsen for compulsory pooling, San Juan County, New Mexico. Applicant, in the above-styled cause, seeks an order pooling all mineral interests in the Gallup and Dakota formations underlying the W/2 of Section 11, Township 29 North, Range 15 West, to be dedicated to a well to be drilled at a standard location thereon. Also to be considered will be the cost of drilling and completing said well and the allocation of the cost thereof as well as actual operating costs and charges for supervision, designation of applicant as operator of the well and a charge for risk involved in drilling said well.

CASE 7685: Application of Cimarron Energy Corporation for an unorthodox location, Eddy County, New Mexico. Applicant, in the above-styled cause, seeks approval for the unorthodox location of a Pennsylvanian test to be drilled 1980 feet from the South line and 660 feet from the West line of Section 34, Township 22 South, Range 28 East, the S/2 of said Section 34 to be dedicated to the well.

CASES 7528 and 7529: (Continued and Readvertised)

Application of Jack J. Grynberg for compulsory pooling, Chaves County, New Mexico. Applicant, in each of the following two cases, seeks an order pooling all mineral interests down through the Abo formation underlying the lands specified in each case, each to form a standard 160-acre gas spacing and proration unit to be dedicated to a well to be drilled at a standard location thereon. Also to be considered in each case will be the cost of drilling and completing said wells and the allocation of the cost thereof as well as actual operating costs and charges for supervision, designation of applicant as operator of the wells and a charge for risk involved in drilling said wells:

CASE 7528: NW/4 Section 4, Township 5 South, Range 24 East

CASE 7529: NE/4 Section 4, Township 5 South, Range 24 East

(Continued from September 1, 1982, Examiner Hearing)

CASES 7666, 7667, 7668, and 7669: Application of Yates Petroleum Corporation for compulsory pooling, Chaves County, New Mexico. Applicant, in each of the four following cases, seeks an order pooling all mineral interests down through the Abo formation underlying the lands specified in each case, each to form a standard 160-acre gas spacing and proration unit to be dedicated to a well to be drilled at a standard location thereon. Also to be considered in each case will be the cost of drilling and completing said wells and the allocation of the cost thereof as well as actual operating costs and charges for supervision, designation of applicant as operator of the wells and a charge for risk involved in drilling said wells:

CASE 7666: SW/4 Section 3;

CASE 7667: NW/4 Section 4;

CASE 7668: NW/4 Section 14;

All of the above being in Township 5 South, Range 24 East and

CASE 7669: NW/4 Section 2, Township 9 South, Range 25 East.

CASE 7670: (Continued from September 1, 1982, Examiner Hearing)

Application of Yates Petroleum Corporation for compulsory pooling, Chaves County, New Mexico. Applicant, in the above-styled cause, seeks an order pooling all mineral interests in the Morrow formation underlying the N/2 of Section 26, Township 14 South, Range 27 East, to be dedicated to a well to be drilled at a standard location thereon. Also to be considered will be the cost of drilling and completing said well and the allocation of the cost thereof as well as actual operating costs and charges for supervision, designation of applicant as operator of the well and a charge for risk involved in drilling said well.

CASE 7652: (Continued from August 18, 1982, Examiner Hearing)

Application of Conoco Inc. for compulsory pooling, Eddy County, New Mexico. Applicant, in the above-styled cause, seeks an order pooling all mineral interests in the Cisco formation underlying all of partial Sections 34 and 35, Township 20 1/2 South, Range 23 East, underlying a previously approved 688-acre non-standard proration unit, to be dedicated to a well at a previously approved unorthodox location which is to be re-entered. Also to be considered will be the cost of re-entering said well and the allocation of the cost thereof as well as actual operating costs and charges for supervision, designation of applicant as operator of the well and a charge for risk involved in re-entering said well.

CASE 7672: (Continued from September 1, 1982, Examiner Hearing)

In the matter of the hearing called by the Oil Conservation Division on its own motion for an order creating, assigning discovery allowable, contracting, and extending certain pools in Chaves, Eddy, Lea and Roosevelt Counties, New Mexico:

- (a) CREATE a new pool in Eddy County, New Mexico, classified as an oil pool for Brushy Canyon production and designated as the Brushy Draw-Brushy Canyon Pool. Further, to assign approximately 25,410 barrels of discovery allowable to the discovery well, the J. C. Williamson UCBHW Federal Well No. 1 located in Unit M of Section 25, Township 26 South, Range 29 East, NMPM. Said pool would comprise:

TOWNSHIP 26 SOUTH, RANGE 29 EAST, NMPM
Section 25: SW/4

- (b) CREATE a new pool in Lea County, New Mexico classified as an oil pool for San Andres production and designated as the Hobbs Channel-San Andres Pool. The discovery well is the Bass Enterprises Production Company Humble City Unit Well No. 1 located in Unit D of Section 36, Township 17 South, Range 37 East, NMPM. Said pool would comprise:

TOWNSHIP 17 SOUTH, RANGE 37 EAST, NMPM
Section 36: NW/4

- (c) CREATE a new pool in Lea County, New Mexico, classified as a gas pool for Morrow production and designated as the Humphreys Mill-Morrow Gas Pool. The discovery well is the Florida Exploration Company Reno Com Well No. 1 located in Unit D of Section 11, Township 25 South, Range 35 East, NMPM. Said pool would comprise:

TOWNSHIP 25 SOUTH, RANGE 35 EAST, NMPM
Section 11: N/2

- (d) CREATE a new pool in Lea County, New Mexico, classified as an oil pool for Abo production and designated as the Justis-Abo Pool. The discovery well is the Santa Fe Energy Company Carlson B-25 Federal Well No. 3 located in Unit O of Section 25, Township 25 South, Range 37 East, NMPM. Said pool would comprise:

TOWNSHIP 25 SOUTH, RANGE 37 EAST, NMPM
Section 25: SE/4

- (e) CREATE a new pool in Eddy County, New Mexico, classified as a gas pool for Upper Pennsylvanian production and designated as the McMillan-Upper Pennsylvanian Gas Pool. The discovery well is the Southland Royalty Company Pecos River Federal 20 Com Well No. 1 located in Unit J of Section 20, Township 19 South, Range 27 East, NMPM. Said pool would comprise:

TOWNSHIP 19 SOUTH, RANGE 27 EAST, NMPM
Section 20: E/2

- (f) CREATE a new pool in Eddy County, New Mexico, classified as a gas pool for Strawn production and designated as the Mosley Canyon-Strawn Gas Pool. The discovery well is W. A. Moncrief, Jr., Jurnegen State Well No. 1 located in Unit C of Section 8, Township 24 South, Range 25 East, NMPM. Said pool would comprise:

TOWNSHIP 24 SOUTH, RANGE 25 EAST, NMPM
Section 8: N/2

- (g) CREATE a new pool in Lea County, New Mexico, classified as an oil pool for Tubb production and designated as the West Nadine-Tubb Pool. The discovery well is the Tamarack Petroleum Company, Inc. Kornegay A Well No. 1 located in Unit F of Section 9, Township 20 South, Range 38 East, NMPM. Said pool would comprise:

TOWNSHIP 20 SOUTH, RANGE 38 EAST, NMPM
Section 9: NW/4

- (h) CREATE a new pool in Lea County, New Mexico, classified as a gas pool for Morrow production and designated as the Pitchfork Ranch-Morrow Gas Pool. The discovery well is the HNG Oil Company Madera 32 State Com Well No. 1 located in Unit C of Section 32, Township 24 South, Range 34 East, NMPM. Said pool would comprise:

TOWNSHIP 24 SOUTH, RANGE 34 EAST, NMPM
Section 32: N/2

- (i) CREATE a new pool in Eddy County, New Mexico, classified as an oil pool for Yeso production and designated as the Seven Rivers-Yeso Pool. The discovery well is Chama Petroleum Corporation Irami Federal Well No. 1 located in Unit N of Section 34, Township 19 South, Range 25 East, NMPM. Said pool would comprise:

TOWNSHIP 19 SOUTH, RANGE 25 EAST, NMPM
Section 34: SW/4

- (j) CREATE a new pool in Lea County, New Mexico, classified as an oil pool for Abo production and designated as the East Skaggs-Abo Pool. The discovery well is the Texaco Inc. Ch. H. Weir A Well No. 12 located in Unit G of Section 12, Township 20 South, Range 37 East, NMPM. Said pool would comprise:

TOWNSHIP 20 SOUTH, RANGE 37 EAST, NMPM
Section 12: NE/4

- (k) CREATE a new pool in Lea County, New Mexico, classified as an oil pool for Tubb production and designated as the Teague-Tubb Pool. The discovery well is the Alpha Twenty-One Production Company Lea Well No. 2 located in Unit A of Section 17, Township 23 South, Range 37 East, NMPM. Said pool would comprise:

TOWNSHIP 23 SOUTH, RANGE 37 EAST, NMPM
Section 17: NE/4

- (l) CREATE a new pool in Lea County, New Mexico, classified as an oil pool for Devonian production and designated as the Townsend-Devonian Pool. The discovery well is the Kimbark Oil and Gas Company New Mexico 1-4 State Com Well No. 1 located in Unit N of Section 4, Township 16 South, Range 35 East, NMPM. Said pool would comprise:

TOWNSHIP 16 SOUTH, RANGE 35 EAST, NMPM
Section 4: Lots 11, 12, 13, and 14

- (m) CREATE a new pool in Eddy County, New Mexico, classified as an oil pool for Bone Spring production and designated as the Welch-Bone Spring Pool. The discovery well is the Quanah Petroleum, Inc. Hay B Federal Com Well No. 1 located in Unit K of Section 9, Township 26 South, Range 27 East, NMPM. Said pool would comprise:

TOWNSHIP 26 SOUTH, RANGE 27 EAST, NMPM
Section 9: SW/4

- (n) CONTRACT the horizontal limits of the Buckeye-Abo Pool in Lea County, New Mexico, by the deletion of the following described area:

TOWNSHIP 18 SOUTH, RANGE 35 EAST, NMPM
Section 3: W/2 NW/4

Examiner Hearing - WEDNESDAY - SEPTEMBER 15, 1982

- (o) CONTRACT the horizontal limits of the Vacuum-Abo Reef Pool in Lea County, New Mexico, by the deletion of the following described area:

TOWNSHIP 18 SOUTH, RANGE 35 EAST, NMPM
Section 3: E/2 NW/4

- (p) EXTEND the Antelope Sink-Upper Pennsylvanian Gas Pool in Eddy County, New Mexico, to include therein:

TOWNSHIP 19 SOUTH, RANGE 23 EAST, NMPM
Section 13: N/2
Section 14: N/2

- (q) EXTEND the West Arkansas Junction-San Andres Pool in Lea County, New Mexico, to include therein:

TOWNSHIP 18 SOUTH, RANGE 36 EAST, NMPM
Section 20: NW/4

- (r) EXTEND the Atoka-Yeso Pool in Eddy County, New Mexico, to include therein:

TOWNSHIP 18 SOUTH, RANGE 26 EAST, NMPM
Section 26: E/2

- (s) EXTEND the Bilbrey-Morrow Gas Pool in Lea County, New Mexico, to include therein:

TOWNSHIP 22 SOUTH, RANGE 32 EAST, NMPM
Section 5: NW/4
Section 6: E/2

- (t) EXTEND the Bunker Hill-Penrose Pool in Eddy County, New Mexico, to include therein:

TOWNSHIP 16 SOUTH, RANGE 31 EAST, NMPM
Section 14: N/2 S/2 and NE/4

- (u) EXTEND the Cemetery-Morrow Gas Pool in Eddy County, New Mexico, to include therein:

TOWNSHIP 20 SOUTH, RANGE 25 EAST, NMPM
Section 3: S/2
Section 4: All

- (v) EXTEND the Comanche Stateline Tansill-Yates-Seven Rivers-Queen Pool in Lea County, New Mexico, to include therein:

TOWNSHIP 26 SOUTH, RANGE 36 EAST, NMPM
Section 26: NW/4
Section 27: NE/4 and E/2 NW/4

- (w) EXTEND the South Empire-Morrow Gas Pool in Eddy County, New Mexico to include therein:

TOWNSHIP 17 SOUTH, RANGE 28 EAST, NMPM
Section 35: S/2
Section 36: W/2

- (x) EXTEND the South Empire-Wolfcamp Pool in Eddy County, New Mexico, to include therein:

TOWNSHIP 17 SOUTH, RANGE 28 EAST, NMPM
Section 36: E/2 NE/4

TOWNSHIP 17 SOUTH, RANGE 29 EAST, NMPM
Section 31: NW/4 and S/2 NE/4

- (y) EXTEND the Forty Niner Ridge-Bone Spring Pool in Eddy County, New Mexico, to include therein:

TOWNSHIP 23 SOUTH, RANGE 30 EAST, NMPM
Section 16: SE/4

- (z) EXTEND the Hardy-Tubb Pool in Lea County, New Mexico, to include therein:

TOWNSHIP 21 SOUTH, RANGE 36 EAST, NMPM
Section 2: Lots 11, 12, 13, 14, and S/2
Section 11: NW/4

- (aa) EXTEND the Northeast Lovington-Pennsylvanian Pool in Lea County, New Mexico, to include therein:

TOWNSHIP 16 SOUTH, RANGE 37 EAST, NMPM
Section 20: NW/4

- (bb) EXTEND the West Milnesand-Pennsylvanian Pool in Roosevelt County, New Mexico, to include therein:

TOWNSHIP 8 SOUTH, RANGE 34 EAST, NMPM
Section 19: W/2

- (cc) EXTEND the South Peterson-Pennsylvanian Associated Pool in Roosevelt County, New Mexico, to include therein:

TOWNSHIP 5 SOUTH, RANGE 33 EAST, NMPM
Section 30: SE/4
Section 31: N/2 NE/4

TOWNSHIP 6 SOUTH, RANGE 33 EAST, NMPM
Section 15: S/2

- (dd) EXTEND the Race Track-San Andres Pool in Chaves County, New Mexico, to include therein:

TOWNSHIP 10 SOUTH, RANGE 28 EAST, NMPM
Section 18: NE/4 and S/2 SE/4

- (ee) EXTEND the Race Draw-Wolfcamp Gas Pool in Eddy County, New Mexico, to include therein:

TOWNSHIP 26 SOUTH, RANGE 30 EAST, NMPM
Section 23: S/2
Section 26: N/2

- (ff) EXTEND the West Sand Dunes-Atoka Gas Pool in Eddy County, New Mexico, to include therein:

TOWNSHIP 23 SOUTH, RANGE 31 EAST, NMPM
Section 17: S/2
Section 20: All

- (gg) EXTEND the Saunders Permian-Upper Pennsylvanian Pool in Lea County, New Mexico, to include therein:

TOWNSHIP 14 SOUTH, RANGE 33 EAST, NMPM
Section 21: NE/4

DOCKET: COMMISSION HEARING - WEDNESDAY - SEPTEMBER 22, 1982

OIL CONSERVATION COMMISSION-MORGAN HALL - 9 A.M.
STATE LAND OFFICE BUILDING, SANTA FE, NEW MEXICO

The following cases were continued from the August 26, 1982, Commission Hearing:

CASE 7656: Application of Cities Service Company for determination of reasonable well costs, Lea County, New Mexico. Applicant, in the above-styled cause, pursuant to the provisions of Section 70-2-17 C, NMSA, 1978 Comp., and Paragraph (5) of Division Order No. R-6781, seeks a determination of reasonable well costs for two wells drilled under the provisions of said Order No. R-6781 by Doyle Hartman on lands pooled by said order.

CASE 7657: Application of Harvey E. Yates Company for non-rescission of Order No. R-6873, Chaves County, New Mexico. Applicant, in the above-styled cause, seeks the non-rescission of Order No. R-6873, which order pooled certain lands to be dedicated to a proposed Ordovician test well to be drilled thereon, being the W/2 of Section 18, Township 9 South, Range 27 East. Said order provided that should the unit well not be drilled to completion, or abandonment, within 120 days after commencement thereof, operator shall appear and show cause why the pooling order should not be rescinded.

CASE 7658: (Readvertised)

Application of Harvey E. Yates Company for a dual completion and downhole commingling, Chaves County, New Mexico. Applicant, in the above-styled cause, seeks approval for the dual completion of its Seymour State No. 1 located in Section 18, Township 9 South, Range 27 East, in such a manner that Abo perforations from 4912 feet to 4929 feet would be commingled with Upper Atoka perforations from 5926 feet to 5952 feet and the aforesaid intervals dually completed with Lower Atoka perforations from 6008 feet to 6048 feet and produced through parallel strings of tubing.

A. J. LOSEE
JOEL M. CARSON
CHAD DICKERSON
DAVID R. VANDIVER
ELIZABETH LOSEE

LAW OFFICES
LOSEE, CARSON & DICKERSON, P. A.
300 AMERICAN HOME BUILDING
P. O. DRAWER 239
ARTESIA, NEW MEXICO 88211-0239

AREA CODE 505
748-3503

25 August 1982

Mr. Joe D. Ramey, Director
Energy and Minerals Department
Oil Conservation Division
P. O. Box 2088
Santa Fe, New Mexico 87501

1015
AUG 27 1982
OIL CONSERVATION DIVISION
SANTA FE

Re: Cibola Energy Corporation's Cowboy No. 1 Well
in Section 34, Township 11 South, Range 28 East,
N.M.P.M., and Espero No. 1 Well in Section 13,
Township 9 South, Range 27 East, N.M.P.M.,
Chaves County, New Mexico

Dear Mr. Ramey:

Enclosed for filing, please find three copies each of two Amended Applications of Cibola Energy Corporation for unorthodox locations in Chaves County, New Mexico.

We ask that these cases be set for hearing before an examiner and that you furnish us with a docket of said hearings.

Thank you.

Yours truly,

LOSEE, CARSON & DICKERSON, P.A.

Joel M. Carson

JMC:bjm
Enclosures

cc w/enclosures: Mr. Phelps White

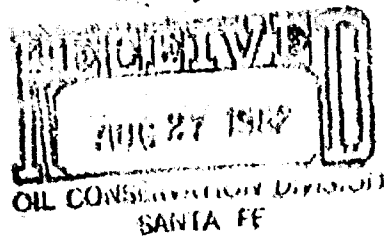

BEFORE THE OIL CONSERVATION DIVISION
OF THE STATE OF NEW MEXICO

IN THE MATTER OF THE APPLICATION :
OF CIBOLA ENERGY CORPORATION FOR :
AN UNORTHODOX GAS WELL LOCATION, : CASE NO. 1082
CHAVES COUNTY, NEW MEXICO :
:

AMENDED APPLICATION

COMES NOW CIBOLA ENERGY CORPORATION, by its attorneys
Losee, Carson & Dickerson, P.A., and in support hereof respectfully
states:

1. Applicant is the operator of the Mississippian Forma-
tion underlying:

Township 11 South, Range 28 East, N.M.P.M.

Section 34: W/2

and has drilled its Cowboy No. 1 Well at a point located 330
feet from the North line and 330 feet from the West line of said
Section 34.

2. The applicant seeks an exception to the well location
requirements of Rule 104-C.2(a) of the Oil Conservation Division to
permit the drilling of the well at the above mentioned unorthodox
location to a depth sufficient to adequately test the Mississippian
Formation.

3. A standard 320-acre gas proration unit comprising the
W/2 of said Section 34 should be dedicated to such well or to such
lesser portion thereof as is reasonably shown to be reasonably
productive of gas.

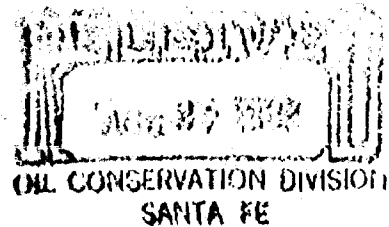

4. The approval of this application will afford applicant the opportunity to produce its just and equitable share of gas, will prevent economic loss caused by the drilling of unnecessary wells, avoid the augmentation of risk arising from the drilling of an excessive number of wells, and will otherwise prevent waste and protect correlative rights.

WHEREFORE, applicant prays:

A. That this application be set for hearing before an examiner and that notice of said hearing be given as required by law.

B. That upon hearing the Division enter its order granting applicant permission to produce gas from its well located 330 feet from the North line and 330 feet from the West line of said Section 34 and to dedicate the W/2 of Section 34, which is reasonably presumed to be productive of gas from the Mississippian Formation.

C. And for such other and further relief as may be just in the premises.

CIBOLA ENERGY CORPORATION

By: 

Joel M. Carson

LOSEE, CARSON & DICKERSON, P.A.
P. O. Drawer 739
Artesia, New Mexico 88210

Attorneys for Applicant

A. J. LOSEE
JOEL M. CARSON
CHAD DICKERSON
DAVID R. VANDIVER
ELIZABETH LOSEE

LAW OFFICES
LOSEE, CARSON & DICKERSON, P. A.
300 AMERICAN HOME BUILDING
P. O. DRAWER 239
ARTESIA, NEW MEXICO 88211-0239

AREA CODE 505
746-3508

24 August 1982

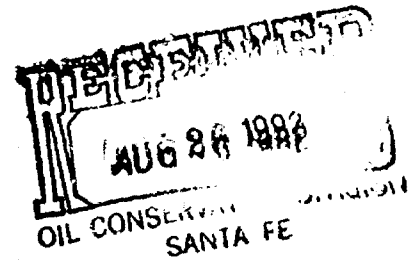

Mr. Joe D. Ramey, Director
Energy and Minerals Department
Oil Conservation Division
P. O. Box 2088
Santa Fe, New Mexico 87501

Re: Cibola Energy Corporation's Cowboy No. 1 Well
in Section 34, Township 11 South, Range 28 East,
N.M.P.M., and Espero No. 1 Well in Section 13,
Township 9 South, Range 27 East, N.M.P.M.,
Chaves County, New Mexico

Dear Mr. Ramey:

Enclosed for filing, please find three copies each of two Applications of Cibola Energy Corporation for unorthodox locations in Chaves County, New Mexico.

We ask that these cases be set for hearing before an examiner and that you furnish us with a docket of said hearings.

Thank you.

Yours truly,

LOSEE, CARSON & DICKERSON, P.A.

Joel M. Carson

JMC:bjm
Enclosures

cc w/enclosures: Mr. Phelps White

BEFORE THE OIL CONSERVATION DIVISION

OF THE STATE OF NEW MEXICO

IN THE MATTER OF THE APPLICATION :
OF CIEOLA ENERGY CORPORATION FOR :
AN UNORTHODOX GAS WELL LOCATION, :
CHAVES COUNTY, NEW MEXICO :

CASE NO. _____

APPLICATION

COMES NOW CIEOLA ENERGY CORPORATION, by its attorneys
Losee, Carson & Dickerson, P.A., and in support hereof respectfully
states:

1. Applicant is the operator of the Permo-Penn Forma-
tion underlying:

Township 11 South, Range 28 East, N.M.P.M.

Section 34: NW/4

and proposes to drill its Cowboy No. 1 Well at a point located 330
feet from the North line and 330 feet from the West line of said
Section 34.

2. The applicant seeks an exception to the well location
requirements of Rule 104-C.2(a, of the Oil Conservation Division to
permit the drilling of the well at the above mentioned unorthodox
location to a depth sufficient to adequately test the Permo-Penn
Formation.

3. A standard 160-acre gas proration unit comprising the
NW/4 of said Section 34 should be dedicated to such well or to such
lesser portion thereof as is reasonably shown to be reasonably
productive of gas.

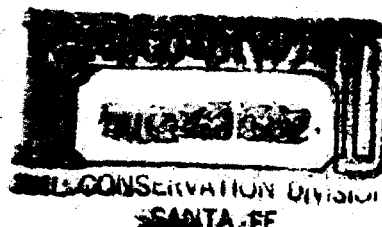

4. The approval of this application will afford applicant the opportunity to produce its just and equitable share of gas, will prevent economic loss caused by the drilling of unnecessary wells, avoid the augmentation of risk arising from the drilling of an excessive number of wells, and will otherwise prevent waste and protect correlative rights.

WHEREFORE, applicant prays:

A. That this application be set for hearing before an examiner and that notice of said hearing be given as required by law.

B. That upon hearing the Division enter its order granting applicant permission to drill a well 330 feet from the North line and 330 feet from the West line of said Section 34 and to dedicate the NW/4 of Section 34, which is reasonably presumed to be productive of gas from the Permo-Penn Formation.

C. And for such other and further relief as may be just in the premises.

CIBOLA ENERGY CORPORATION

By: 

Joel M. Carson

LOSEE, CARSON & DICKERSON, P.A.
P. O. Drawer 239
Artesia, New Mexico 88210

Attorneys for Applicant

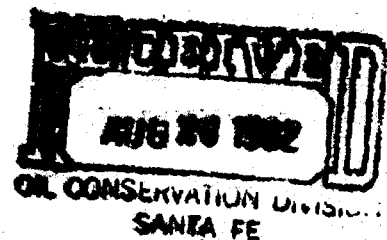

Order

STATE OF NEW MEXICO
ENERGY AND MINERALS DEPARTMENT
OIL CONSERVATION DIVISION

IN THE MATTER OF THE HEARING
CALLED BY THE OIL CONSERVATION
DIVISION FOR THE PURPOSE OF
CONSIDERING:

JWR

CASE NO. 7682

Order No. *R-7701* ⁷⁰⁹⁵

Bill

APPLICATION OF CIBOLA ENERGY
CORPORATION FOR AN UNORTHODOX GAS
WELL LOCATION, CHAVES COUNTY,
NEW MEXICO.

[Signature]
W/PP
M.S.

ORDER OF THE DIVISION

BY THE DIVISION:

This cause came on for hearing at 9 a.m. on September 29, 1982, at Santa Fe, New Mexico, before Examiner Richard L. Stamets.

NOW, on this _____ day of October, 1982, the Division Director, having considered the testimony, the record, and the recommendations of the Examiner, and being fully advised in the premises,

FINDS:

(1) That due public notice having been given as required by law, the Division has jurisdiction of this cause and the subject matter thereof.

(2) That the applicant, Cibola Energy Corporation, seeks approval of an unorthodox gas well location ^{for a well completed} 330 feet from the North line and 330 feet from the West line of Section 34, Township 11 South, Range 28 East, NMPM, ~~to test the~~ ^{in the} Mississippian formation, _____ ~~well~~, Chaves County, New Mexico.

(3) That the W/2 of said Section 34 is to be dedicated to the well.

(4) That a well at said unorthodox location ~~will better~~ ^{resulted from plugging back of a ~~deep~~ well} ~~enable applicant to produce the gas underlying the proration~~ ^{drilled as an oil well to a deeper horizon.} ~~unit.~~

(5) That no offset operator objected to the proposed unorthodox location.

(6) That approval of the subject application will afford the applicant the opportunity to produce its just and equitable share of the gas in the subject pool, will prevent the economic loss caused by the drilling of unnecessary wells, avoid the augmentation of risk arising from the drilling of an excessive number of wells, and will otherwise prevent waste and protect correlative rights.

IT IS THEREFORE ORDERED:

(1) That the application of Cibola Energy Corporation for an unorthodox gas well location for the Mississippian formation

drilled
is hereby approved for a well ~~to be located~~ at a point 330 feet from the North line and 330 feet from the West line of Section 34, Township 11 South, Range 28 East, NMPM, Chaves County, New Mexico.

(2) That the W/2 of said Section 34 shall be dedicated to the above-described well.

(3) That jurisdiction of this cause is retained for the entry of such further orders as the Division may deem necessary.

DONE at Santa Fe, New Mexico, on the day and year hereinabove designated.

STATE OF NEW MEXICO
OIL CONSERVATION DIVISION

JOE D. RAMEY,
Director

S E A L

called in 11/4/82

Go to ...

... whole ... drilled

... 115-280

330' FWL 330 W/L W/L 20' Q
320 Chances (cont)

... to be drilled

Ordovician

330' FWL 330' FWL

20' R/L

-

DOCKET MAILED

Date 9/3/82