CASE No.

117

Large Exhibits

OCD

NOTICE OF PUBLICATION
STATE OF NEW MEXICO
OIL CONSERVATION COMMISSION

The Oil Conservation Commission of the State of New Mexico, by law, hereby gives notice of hearing to be held February 17, 1948, at 10:00 o'clock a. m. on said date, at Santa Fe, New Mexico:

IN THE MATTER OF THE CONSIDERATION OF THE APPLICATION OF VORA V. HARTLEY, Petitioner,

vs. No. 117

HAROLD HURD, et al.

Respondents.

STATE OF NEW MEXICO TO: Harold Hurd; Successor Trustee (Partners): Ed Holland; B. M. Kephart; Marianna Kephart; Bernard Patrick Kephart; B. M. Kephart, Guardian of the estate of Marianna Kephart and Bernard Patrick Kephart; Marie T. Kephart; Ed Holland, Guardian of Schwartz, Nelle G. Schwartz; Abner M. Jack, Guardian of the estate of K. E. Jack, incompetent; Edith L. Jack, Guardian of the estate of W. H. Jack, a minor; Joy Mabel Martin; A. W. Hoch; Judge T. B. Cavender; W. W. Mapes; the heirs of Elizabeth A. Arden, deceased; Marion McCullough, deceased, and her heirs unknown; Ruth Reed, a widow, and her husband, unknown; Sarah Reed, a widow; Jewel Dunham; Ada Jones; Rita Snyder; Clara Reed; LeRoy Reed; Carl Hamby; Ruth Reed; Ruth Reed Williamson; Pearl Poulson; Elizabeth Carter; Katie Jordan; Marguerite Goff; Vivian Gilliam; Lillian M. G. Pool; Ruth Reed Williamson; Ruth Gilliam; Guy Gilliam; Edgar Gruelle; Grover Gruelle; George Reed Shaw; William Floyd Reed; Claude Reed; Ruth Reed; Ruth Reed Williamson; Reed Dunham; Bertie Whitmore; Marguerite Whitmore; Baker Dye; Allen M. Whitmore; Ruby Whitmore; J. Dell Barber; Dean Reed; John Reed; Ruth Reed; Ruth Reed Williamson; Reed; Fannie Reed Williamson; Leone Camp; Emma Reed Jackson; Lillian Reed Carter; Ruth Reed; Leona B. Reed Camp; Lizzie Reed Bowman; George W. Reed; Benjamin A. Reed; and all unknown heirs, living or dead of Elizabeth A. Arden, deceased.

NOTICE IS HEREBY GIVEN to you and each of you that The Texas Company and Vora V. Hartley, Petitioners, have filed with the Oil Conservation Commission of New Mexico, for the issuance of an order pooling the mineral rights in all lands lying in the NE¼ of NE¼ of Section 32, Township 19 South, Range 37 East, N.M.P.M., for the purpose of production of oil and gas from the Lee Cook Well No. 1 (the "The Texas Company lease" designated as the northeast of said NE¼ of NE¼ of Section 32) and made affidavit in said Petition that any citation or notice that The Texas Company's Lee Cook Well located upon said NE¼ of NE¼ of Section 32, Township 19 South, Range 37 East, N.M.P.M., is designed a fair share with adjacent lands for production and that The Texas Company has requested the Petitioners herein to join in the creation of a unit for said drilling and production and share rights in each such unit in the same ratio as each such tract contributes to the area of the full unit.

Attorneys for the Petitioners are R. R. Robertson, of Santa Fe, New Mexico, for The Texas Company, and Ben Ellis, East Texas Building, Dallas, Texas, for Vora V. Hartley.

GIVEN under the seal of said Commission at Santa Fe, New Mexico, on January 14, 1948.

(SEAL) R. R. Robertson
STATE OF NEW MEXICO
OIL CONSERVATION COMMISSION
R. R. Robertson, Secretary

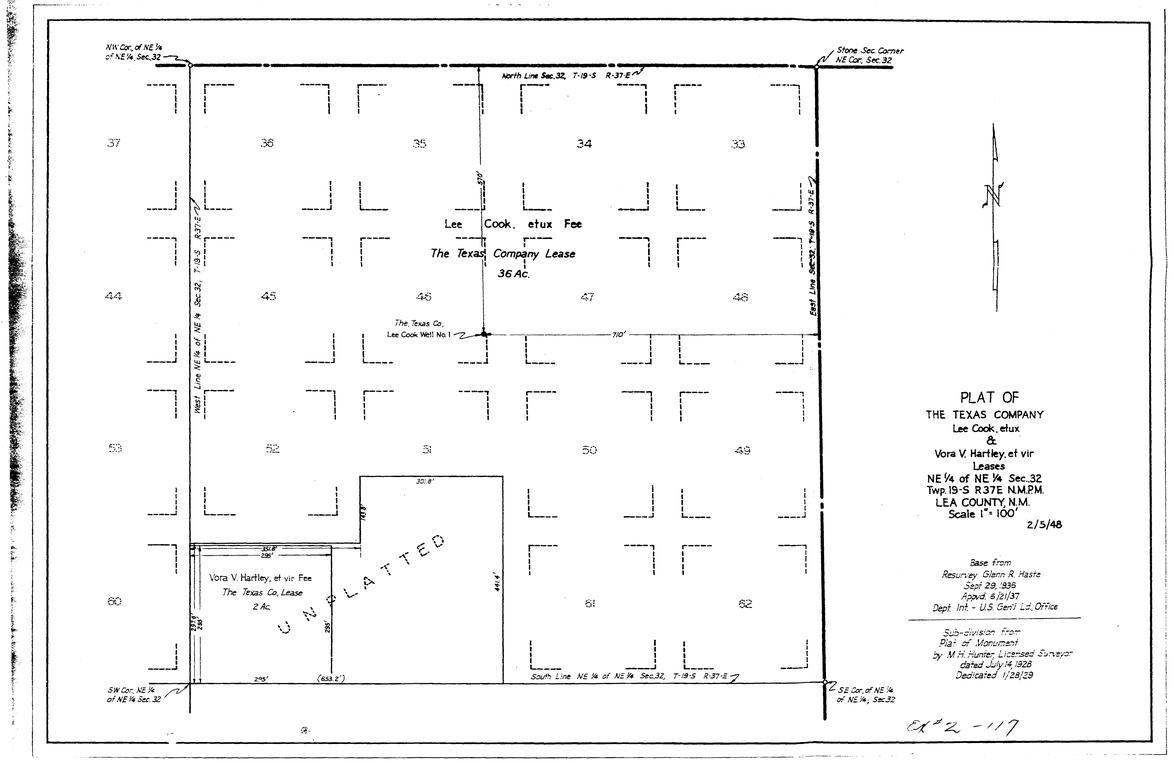

PLAT OF
THE TEXAS COMPANY
Lee Cook, etux
&
Vora V. Hartley, et vir
Leases
NE¼ of NE¼ Sec. 32
Twp. 19-S R 37E N.M.P.M.
LEA COUNTY, N.M.
Scale 1" = 100'
2/5/48

Base from
Resurvey Glenn R. Haste
Sept 29, 1936
Apprvd. 6/21/37
Dept. Int. - U.S. Genl Ld. Office

Sub-division from
Plat of Monument
by M.H. Hunter, Licensed Surveyor
dated July 14 1928
Dedicated 1/28/29

Ex #2 - 117