

Case Number
3704

Large
Exhibits

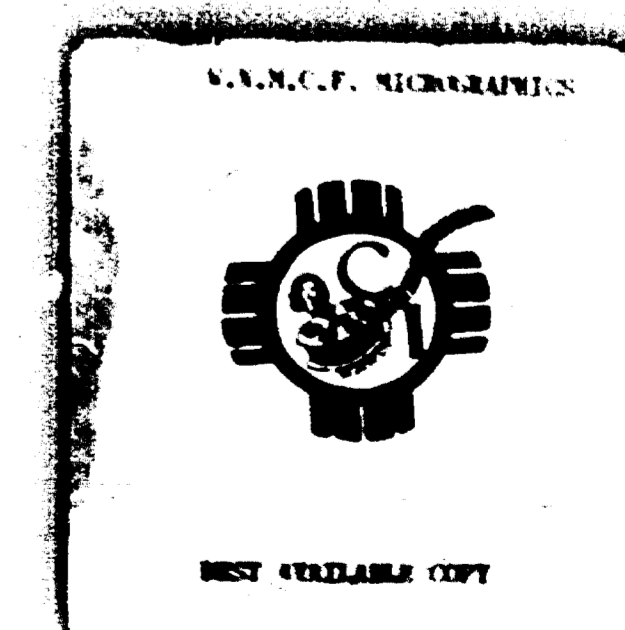

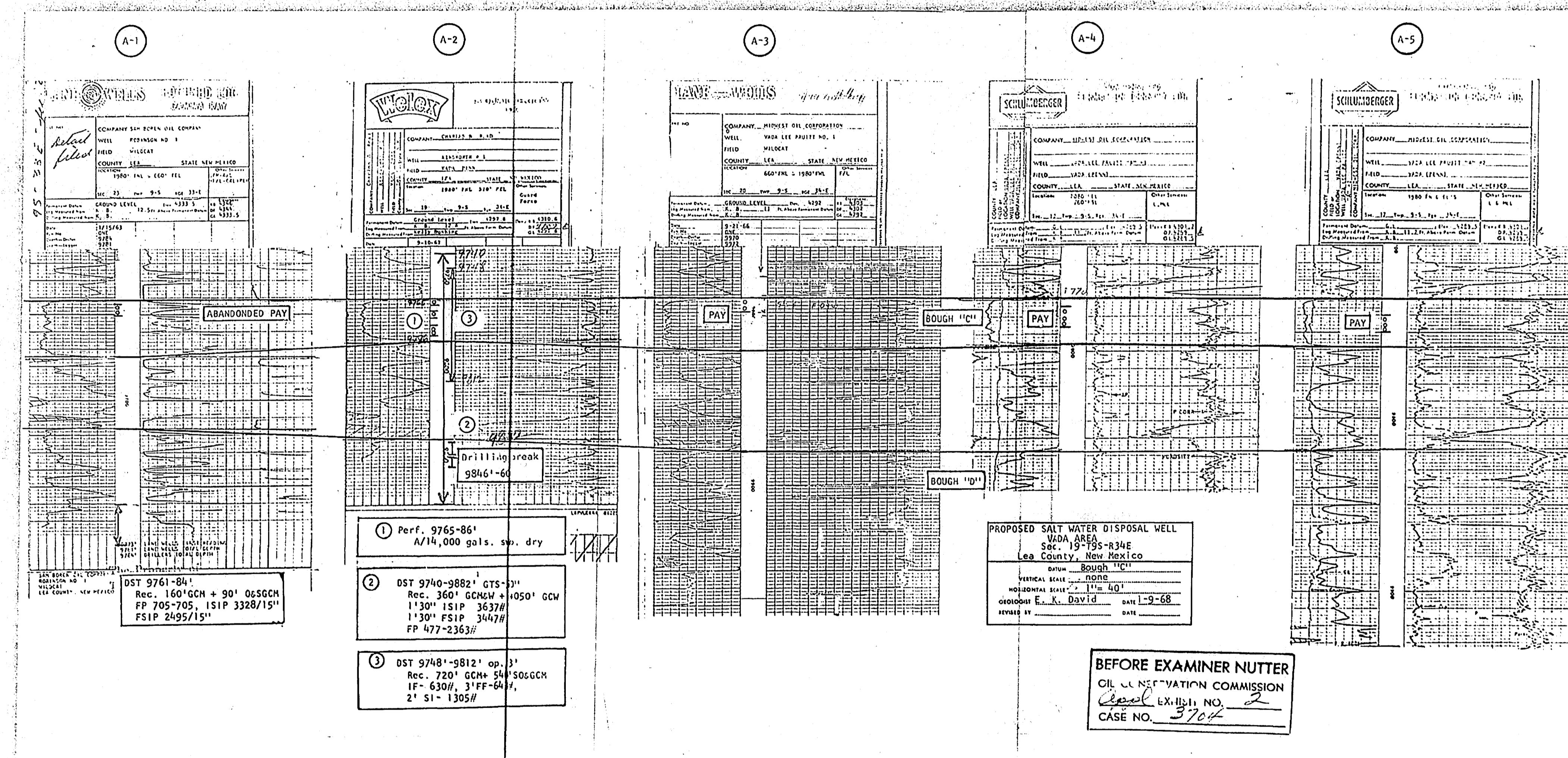

A-1
 COMPANY: ...
 WELL: ...
 DATE: ...

A-2
 COMPANY: ...
 WELL: ...
 DATE: ...

A-3
 COMPANY: ...
 WELL: ...
 DATE: ...

A-4
 COMPANY: ...
 WELL: ...
 DATE: ...

A-5
 COMPANY: ...
 WELL: ...
 DATE: ...

- ① Perf. 9765-86'
A/14,000 gals. per day
- ② DST 9740-9882' GTS-3"
Rec. 100' GCM + 90' GSCN
130' FSIP 34678
FP 127-2353'
- ③ DST 9748'-9812' op. 3"
Rec. 120' GCM + 80GSCN
130' FSIP 34678
FP 127-2353'

PROPOSED SALT WATER DISPOSAL WELL
 WITH 2400
 Sec. 15-334E
 Lea County, New Mexico
 Survey: 8000
 Proposed by: ...
 Date: 1-2-68

BEFORE EXAMINER NUTTER
 OIL & GAS REGULATION COMMISSION
 License No. ...
 Case No. 3704

