

Case No.

4507

Large Exhibits

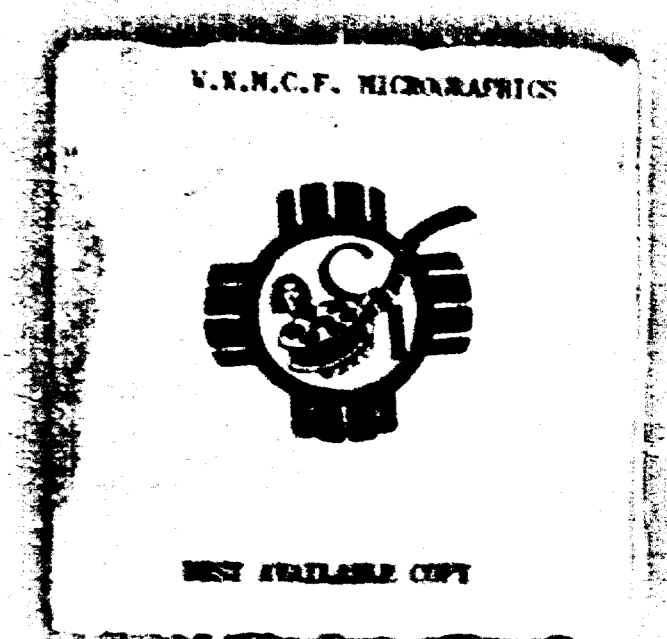

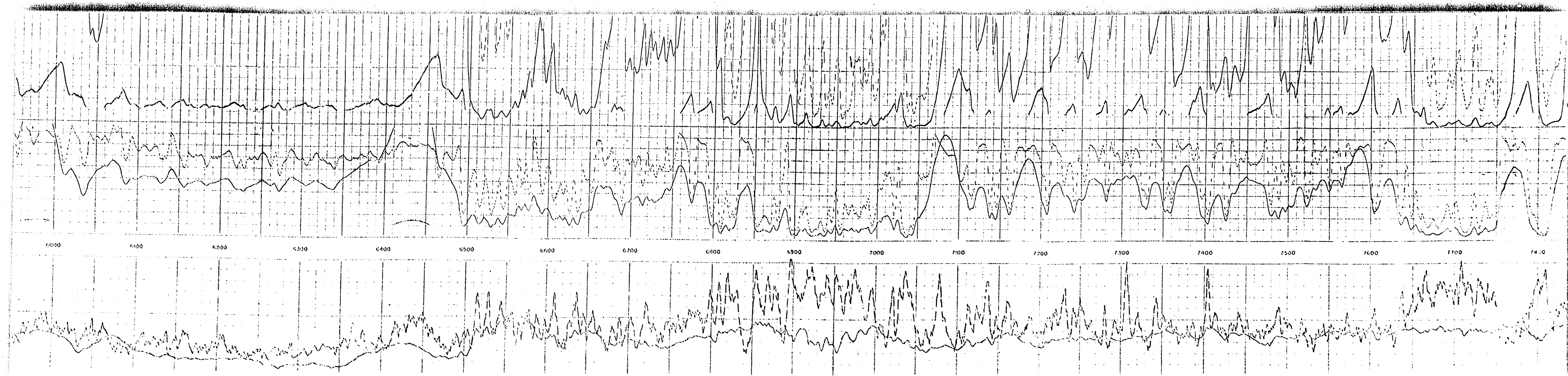

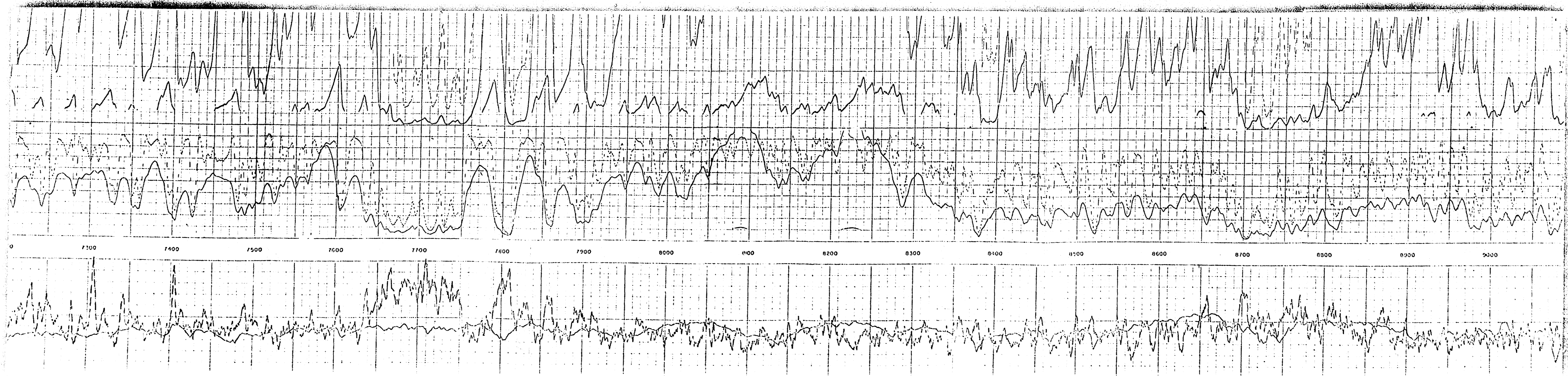

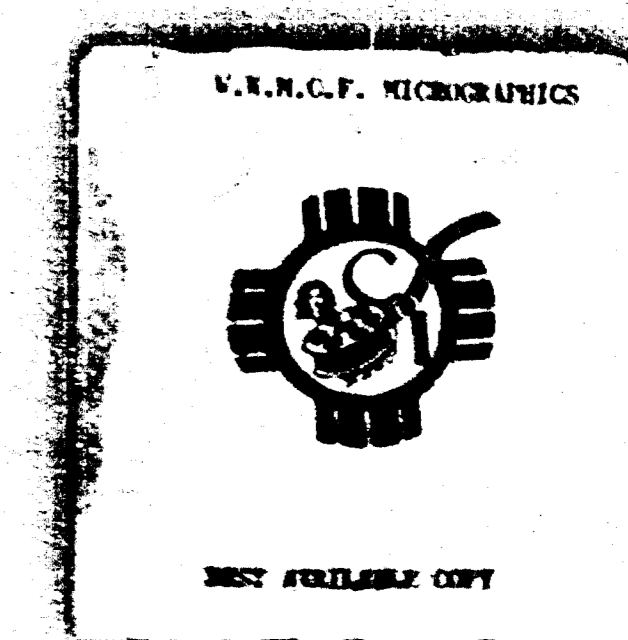
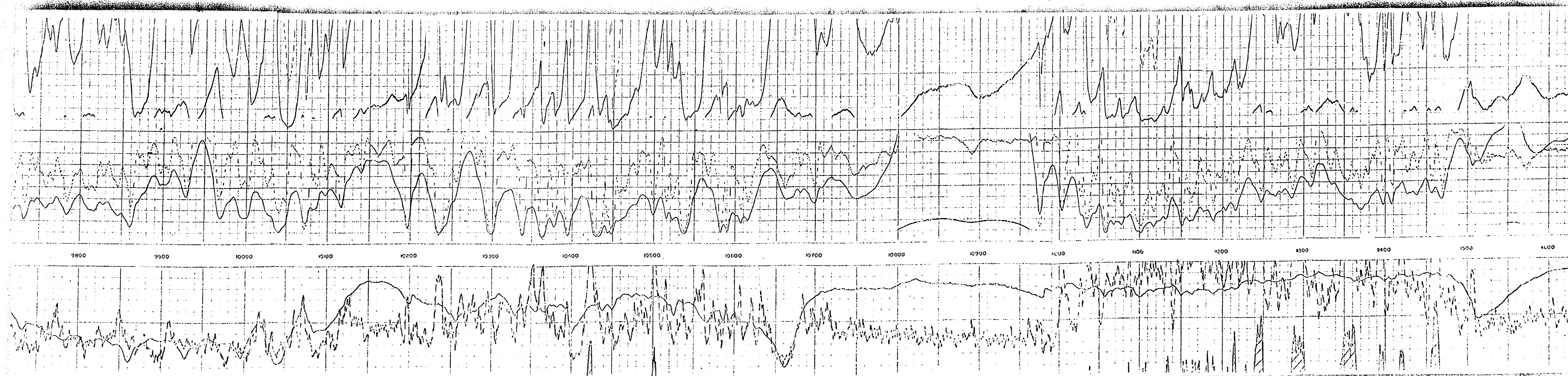

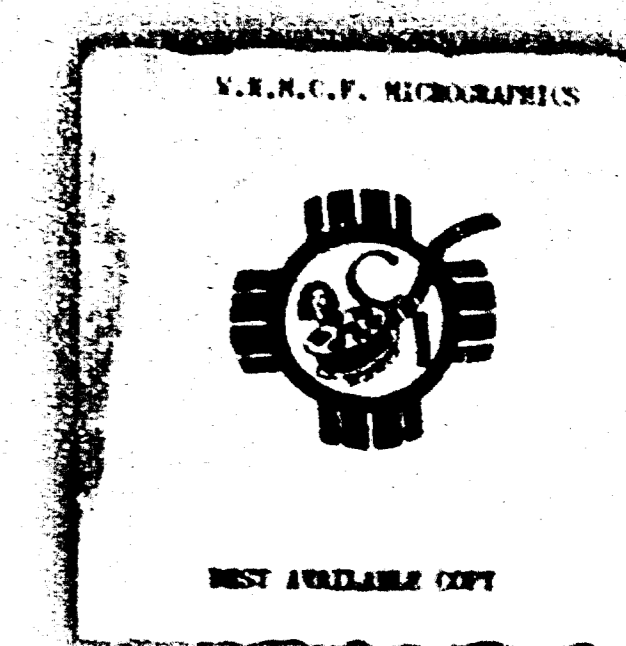
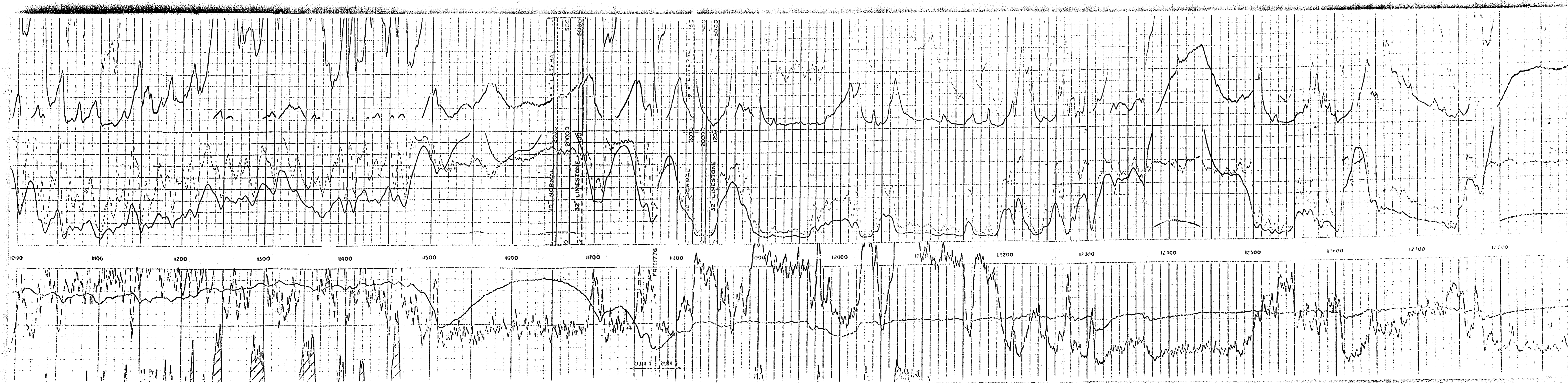

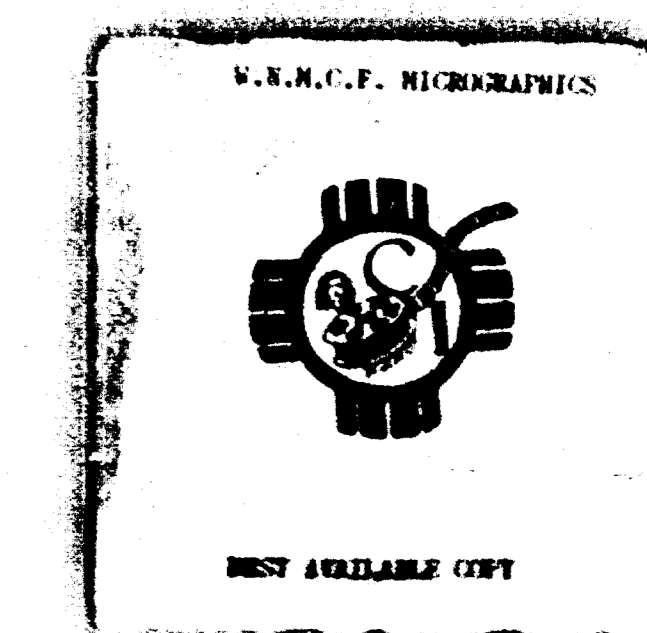

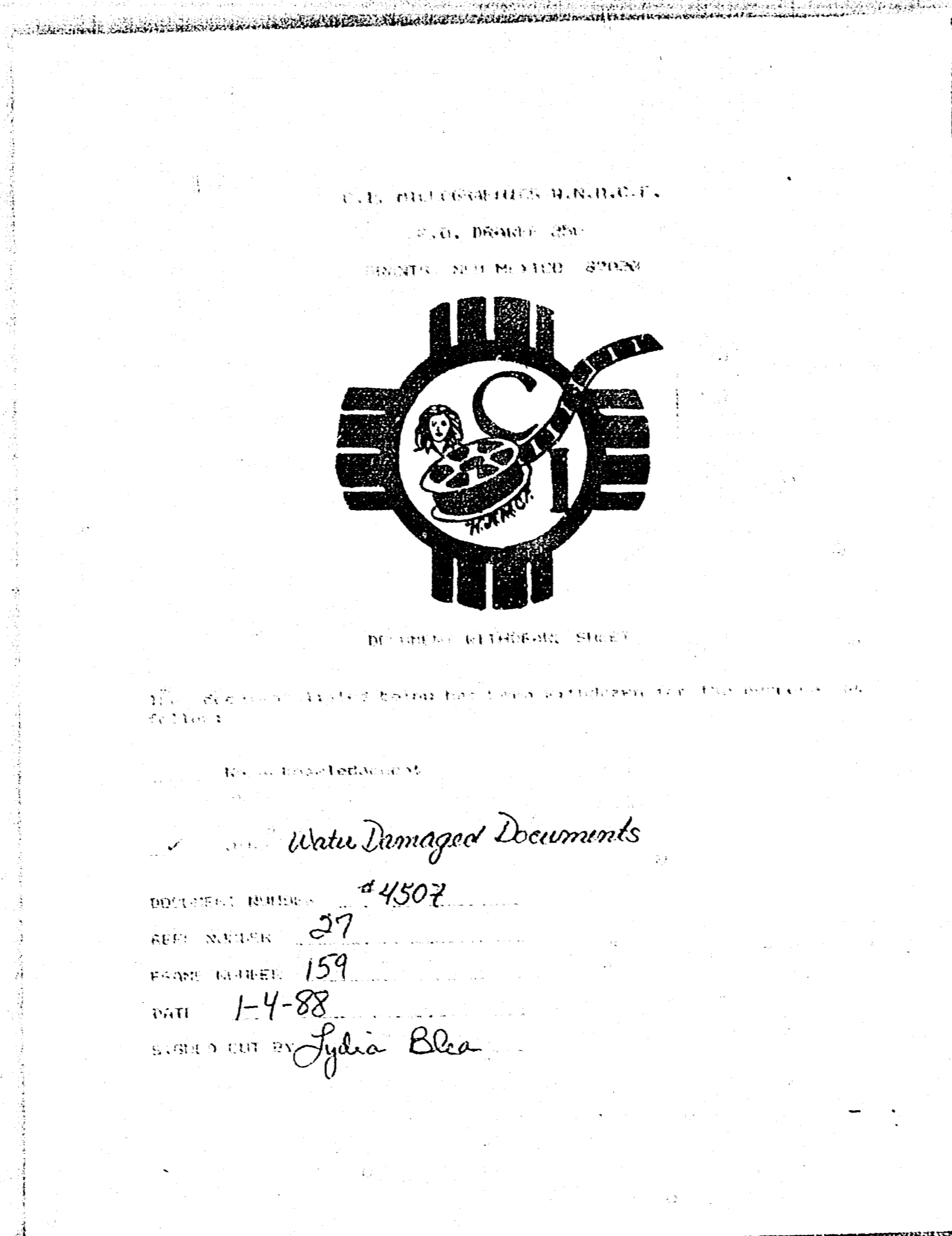

ATLANTIC RICHFIELD CO. FEDERAL OIL NO. 1
 650' PBL & 1900' PBL, Sec. 5, T156-R37E

ATLANTIC RICHFIELD CO. J. P. OIL NO. 1
 650' PBL & 1900' PBL, Sec. 35, T156-R37E

ATLANTIC RICHFIELD CO. OIL NO. 1
 1900' PBL & 1900' PBL, Sec. 35, T156-R37E

ATLANTIC RICHFIELD CO. OIL NO. 2
 1900' PBL, Sec. 31, T156-R37E

ATLANTIC RICHFIELD CO. OIL NO. 3
 1900' PBL, Sec. 35, T156-R37E

ATLANTIC RICHFIELD CO.
 NORTH-SOUTH CROSS SECTION
 DEAN DEVONIAN POOL
 LEA COUNTY, NEW MEXICO
 EXHIBIT NO. 2

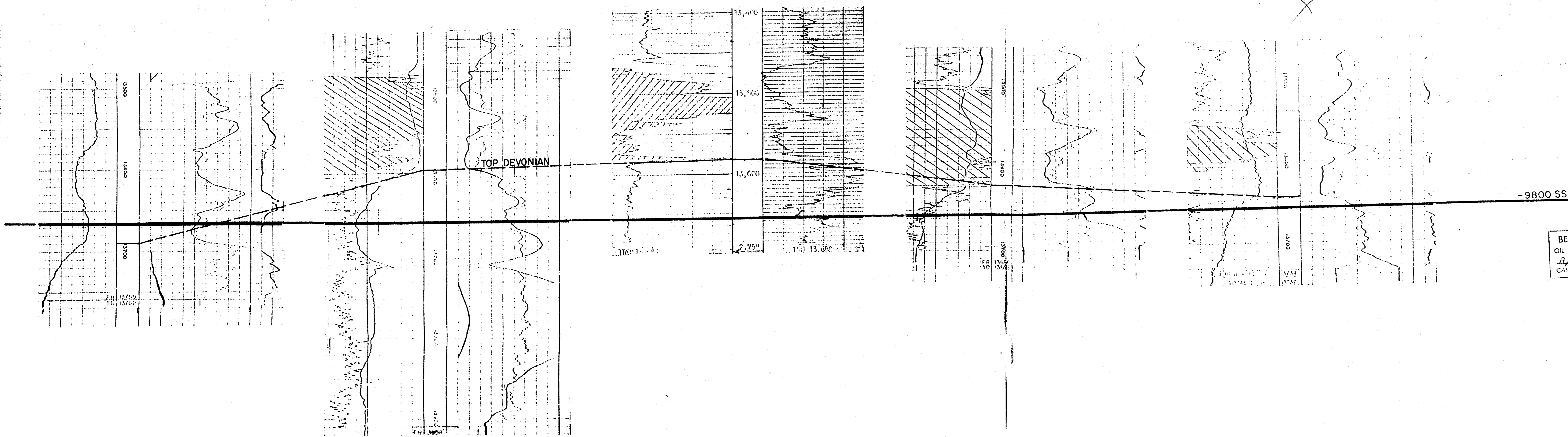

BEFORE EXAMINATION
 OIL CONSERVATION
 App. No. 1
 CASE NO. 4512

