Case No.
5088

Large Exhibits

W.N.M.C.F. MICROGRAPHICS

BEST AVAILABLE COPY

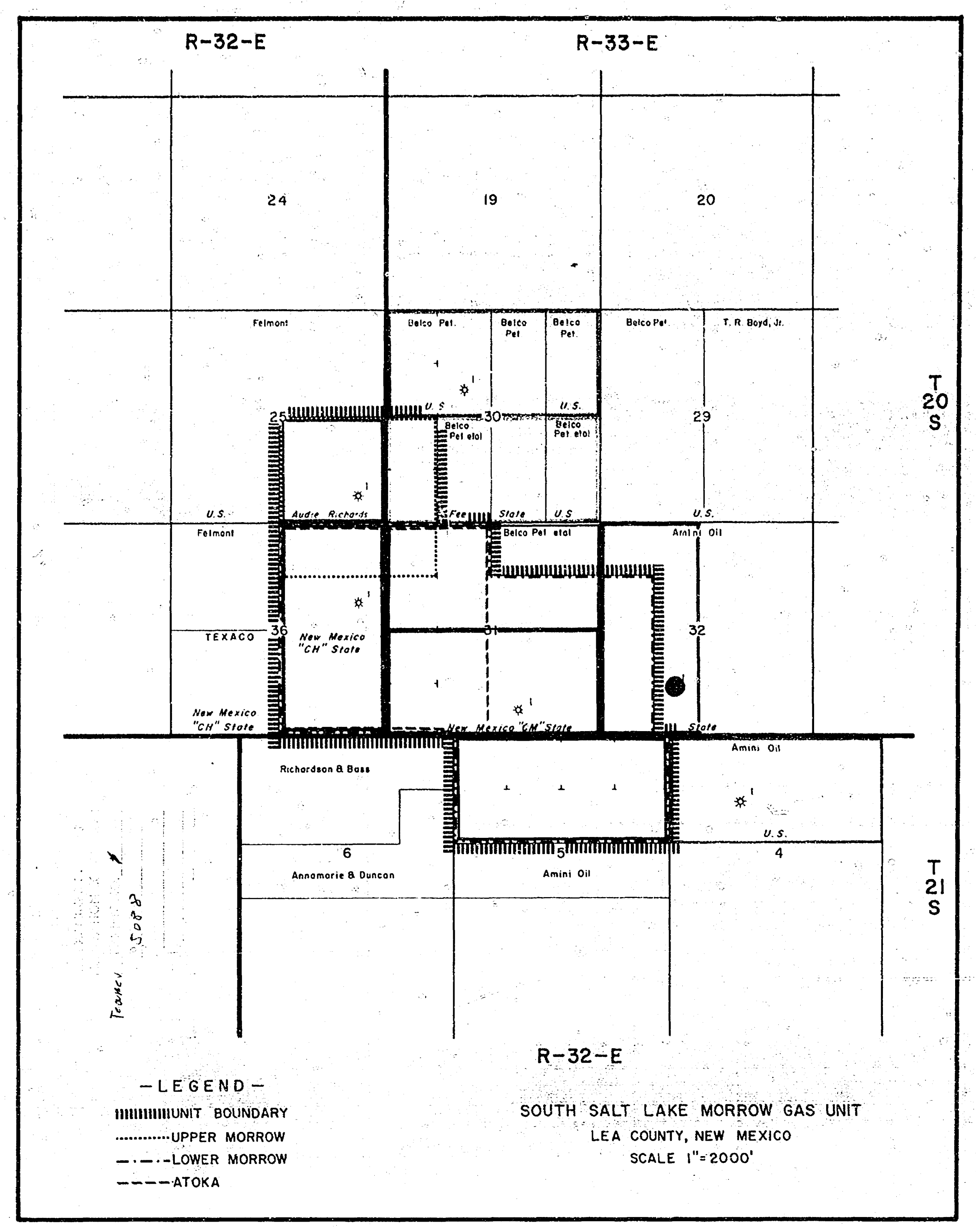
R-32-E
R-33-E
24
19
20
Felmont
Belco Pet.
Belco Pet
Belco Pet.
Belco Pet
T. R. Boyd, Jr.
U. S.
25
30
Belco Pet etal
Belco Pet etal
U. S.
29
T 20 S
U. S.
Audie Richards
Fee
State
U. S
U. S.
Felmont
Belco Pet etal
Amini Oil
TEXACO
36
New Mexico "CH" State
31
32
New Mexico "CH" State
New Mexico "CM" State
State
Richardson & Bass
Amini Oil
U. S.
6
5
4
Annamarie & Duncan
Amini Oil
T 21 S
Texaco
R-32-E
-LEGEND-
UNIT BOUNDARY
UPPER MORROW
LOWER MORROW
ATOKA

SOUTH SALT LAKE MORROW GAS UNIT
LEA COUNTY, NEW MEXICO
SCALE 1"=2000'

N.M.M.C.F. MICROGRAPHICS
BEST AVAILABLE COPY

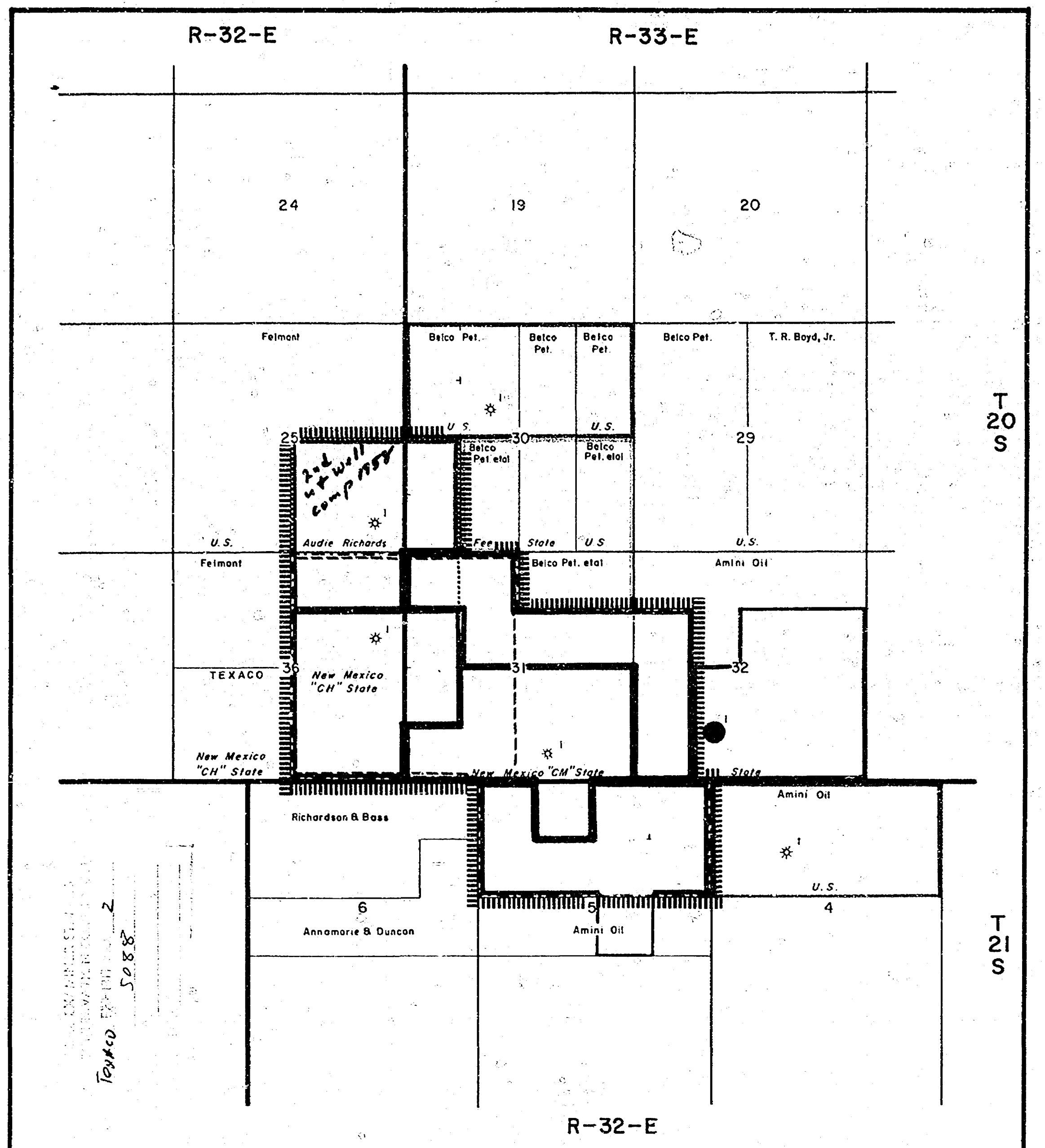
R-32-E
R-33-E
24
19
20
Felmont
Belco Pet.
Belco Pet.
Belco Pet.
Belco Pet.
T. R. Boyd, Jr.
T 20 S
U.S.
U.S.
25
30
29
2nd ut well comp 1958
Belco Pet. etal
Belco Pet. etal
Audie Richards
Fee
State
U.S
U.S.
U.S.
Felmont
Belco Pet. etal
Amini Oil
TEXACO
36
New Mexico "CH" State
31
32
New Mexico "CH" State
New Mexico "CM" State
State
Richardson & Bass
Amini Oil
U.S.
6
5
4
Annamarie & Duncon
Amini Oil
T 21 S
Texaco Exhibit 2
5088
R-32-E

—LEGEND—

- ▮▮▮▮▮▮ UNIT BOUNDARY
- ·········· UPPER MORROW
- —·—·— LOWER MORROW
- – – – – ATOKA

SOUTH SALT LAKE MORROW GAS UNIT
LEA COUNTY, NEW MEXICO
SCALE 1"=2000'

W.N.M.C.F. MICROGRAPHICS

BEST AVAILABLE COPY

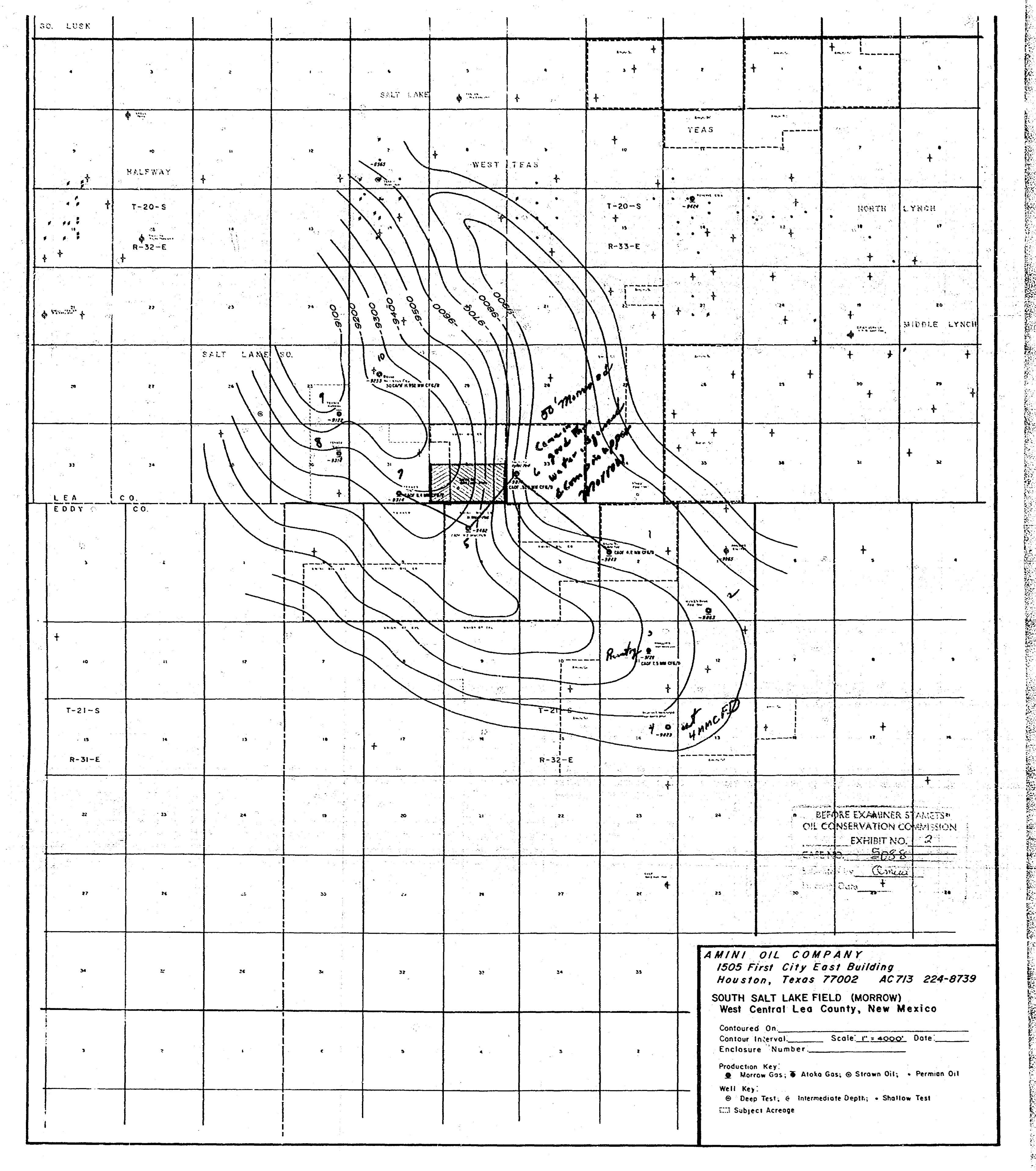
SO. LUSK
SALT LAKE
HALFWAY
WEST TEAS
TEAS
NORTH LYNCH
MIDDLE LYNCH
SALT LAKE SO.
T-20-S
R-32-E
R-33-E
LEA CO.
EDDY CO.
T-21-S
R-31-E
R-32-E
-9700
-9800
-9900
CAOF 4.2 MM CFG/D
50' Morrow
4 MMCFD

BEFORE EXAMINER STAMETS
OIL CONSERVATION COMMISSION
EXHIBIT NO. 2
CASE NO. 5058
Submitted by Amini
Hearing Date

AMINI OIL COMPANY
1505 First City East Building
Houston, Texas 77002 AC713 224-8739

SOUTH SALT LAKE FIELD (MORROW)
West Central Lea County, New Mexico

Contoured On ________
Contour Interval ________ Scale 1" = 4000' Date ________
Enclosure Number ________

Production Key:
● Morrow Gas; ● Atoka Gas; ◎ Strawn Oil; • Permian Oil

Well Key:
◎ Deep Test; ◎ Intermediate Depth; • Shallow Test
▭ Subject Acreage

N.M.R.C.P. MICROGRAPHICS
BEST AVAILABLE COPY