

Case No.

~~28~~ 629

---

Application, Transcript,  
Small Exhibits, Etc.

NO.

REVENUE CASE DEC 17  
SOUTHEASTERN NEW MEXICO

BEFORE THE  
OIL CONSERVATION COMMISSION  
STATE OF NEW MEXICO  
at  
Santa Fe, New Mexico  
December 17, 1953

----- )  
In the Matter of: )

Application of the Oil Conservation Commission )  
upon its own motion for the creation of new pools, )  
and for the extensions to or deletion from exist- )  
ing pools in Eddy and Lea Counties, New Mexico, )  
and giving notice to all persons and parties in- )  
terested in the subject matter thereof to appear )  
and show cause why order should not be issued )  
granting such creations, extensions, and deletions. )  
----- )

Case No. 629

- (a) Create a new pool in Eddy County, New Mexico, classified as an oil pool for Delaware production, designated as the Big Eddy-Brushy Canyon Pool, and described as:

Twp. 21 South, Rge. 29 East  
Sections 27, 28, 33 and 34, all

And such other contiguous lands as may properly be included therein as supported by proper testimony and recommendations adduced at said hearing.

- (b) Create a new pool in Eddy County, New Mexico, classified as an oil pool for Delaware production, designated as the Big Eddy-Lower Delaware Pool, and described as:

Twp. 20 South, Rge. 31 East  
Sections 22, 23, 26 and 27

And such other contiguous lands as may properly be included therein as supported by proper testimony and recommendations adduced at said hearing.

- (c) Extend the Dollarhide-Drinkard Pool boundary in Lea County, New Mexico, to include therein:

Twp. 24 South, Rge. 38 East  
S/2 Section 19;  
W/2 Section 31

And such other lands contiguous to said pool as may properly be included therein as supported by proper testimony and recommendations adduced at said hearing.

ADA DEARNLEY & ASSOCIATES  
COURT REPORTERS  
ROOM 105-106, EL CORTEZ BLDG.  
PHONES 7-9645 AND 5-9546  
ALBUQUERQUE, NEW MEXICO

- (d) Extend the Dollarhide-Russelman Pool boundary in Lea County, New Mexico, to include therein:

Twp. 25 South, Rge. 38 East  
NW/4 Section 5

And such other lands contiguous to said pool as may properly be included therein as supported by proper testimony and recommendations adduced at said hearing.

- (e) Extend the Gladiola-Wolfcamp Pool boundary in Lea County, New Mexico, to include therein:

Twp. 12 South, Rge. 38 East  
SW/4 Section 19;  
W/2 Section 30

And such other lands contiguous to said pool as may properly be included therein as supported by proper testimony and recommendations adduced at said hearing.

- (f) Extend the Lazy 'J' Pool boundary in Lea County, New Mexico, to include therein:

Twp. 13 South, Rge. 33 East  
SE/4 Section 21

And such other lands contiguous to said pool as may properly be included therein as supported by proper testimony and recommendations adduced at said hearing.

- (g) Extend the Teague-Ellenburger Pool boundary in Lea County, New Mexico, to include therein:

Twp. 23 South, Rge. 37 East  
NW/4 Section 35

And such other lands contiguous to said pool as may properly be included therein as supported by proper testimony and recommendations adduced at said hearing.

- (h) Extend the Teas Pool boundary in Lea County, New Mexico, to include therein:

Twp. 20 South, Rge. 33 East  
SE/4 Section 14; W/2 Section 14;  
E/2 Section 15

And such other lands contiguous to said pool as may properly be included therein as supported by proper testimony and recommendations adduced at said hearing.

- (i) Extend the Empire Pool boundary in Eddy County, New Mexico,

ADA DEARNLEY & ASSOCIATES  
COURT REPORTERS  
ROOM 105-106, EL CORTEZ BLDG.  
PHONES 7-9645 AND 5-9546  
ALBUQUERQUE, NEW MEXICO

to include therein:

Twp. 17 South, Rge. 28 East  
N/2 Section 31

And such other lands contiguous to said pool as may properly be included therein as supported by proper testimony and recommendations adduced at said hearing.

- (j) Extend the Artesia Pool boundary in Eddy County, New Mexico, to include therein:

Twp. 18 South, Rge. 28 East, NMPM  
N/2 N/2 Section 13

And such other lands contiguous to said pool as may properly be included therein as supported by proper testimony and recommendations adduced at said hearing.

- (k) Delete from the Nichols Pool boundary in Eddy County, New Mexico, the following described area:

Twp. 18 South, Rge. 28 East  
N/2 N/2 Section 13

GIVEN under the seal of the New Mexico Oil Conservation Commission at Santa Fe, New Mexico, this 27th day of November, 1953.

- - - -

(Notice of Publication read by Mr. Graham).

S. J. STANLEY

having been first duly sworn, testified as follows:

DIRECT EXAMINATION

By MR. WHITE:

Q State your name and be seated.

A S. J. Stanley, Engineer for the New Mexico Oil Conservation Commission. In the Case of 629 I recommend that all extensions and deletions be adopted as advertised, but I do not recommend that the creations be adopted. These creations refer to Case 629, Paragraph (a) and Paragraph (b) which deal with the creation of the Big Eddy-

ADA DEARNLEY & ASSOCIATES  
COURT REPORTERS  
ROOM 105-106, EL CORTEZ BLDG.  
PHONES 7-9545 AND 5-9546  
ALBUQUERQUE, NEW MEXICO

Brushy Canyon Pool and the creation of the Big Eddy-Lower Delaware Pool. The reason for my recommendation is that I request a postponement for further study of this field to properly classify it. In support of my testimony I wish to present plats in evidence.

(Oil Conservation Commission's Exhibit  
No. 1 Marked for Identification)

MR. SPURRIER: Without objections they will be admitted.

(Witness excused)

STATE OF NEW MEXICO     )  
                                  )  
COUNTY OF BERNALILLO    )

I HEREBY CERTIFY that the foregoing and attached transcript of hearing in Case No. 629 before the Oil Conservation Commission, State of New Mexico, at Santa Fe, on December 17, 1953, is a true and correct record of the same to the best of my knowledge, skill and ability.

DATED at Albuquerque, New Mexico, this 26<sup>th</sup> day of December,  
1953.

Ada Dearnley  
COURT REPORTER

ADA DEARNLEY & ASSOCIATES  
COURT REPORTERS  
ROOM 105-106, EL CORTEZ BLDG.  
PHONES 7-9645 AND 5-9546  
ALBUQUERQUE, NEW MEXICO

BEFORE THE OIL CONSERVATION COMMISSION  
OF THE STATE OF NEW MEXICO

IN THE MATTER OF THE HEARING  
CALLED BY THE OIL CONSERVATION COM-  
MISSION OF NEW MEXICO FOR THE PURPOSE  
OF CONSIDERING:

CASE NO. 629  
ORDER NO. R-400

THE APPLICATION OF THE OIL CONSERVATION  
COMMISSION UPON ITS OWN MOTION FOR AN  
ORDER CALLING FOR THE CREATION OF NEW  
POOLS, OR THE EXTENSION TO OR DELETION  
FROM EXISTING POOLS IN LEA AND EDDY  
COUNTIES, NEW MEXICO.

ORDER OF THE COMMISSION

BY THE COMMISSION:

This cause came on for hearing at 9 o'clock a.m. on December 17, 1953, at Santa Fe, New Mexico, before the Oil Conservation Commission of New Mexico, hereinafter referred to as the "Commission."

NOW, on this 20<sup>th</sup> day of January, 1954, the Commission, a quorum being present, having considered the testimony adduced at the hearing, and being fully advised in the premises,

FINDS:

(1) That due public notice having been given as required by law, the Commission has jurisdiction of this cause and the subject matter thereof.

(2) That creation of the Big Eddy-Brushy Canyon (Delaware) Pool and of the Big Eddy-Lower Delaware Pool should be deferred upon recommendation of the Commission staff for further study of the pools to permit their proper classification and definition.

(3) That extensions should be approved for the Dollarhide-Drinkard, Dollarhide-Fusselman, Gladiola-Wolfcamp, Lazy 'J', Teague-Ellenburger and Teas Oil Pools in Lea County, New Mexico; and for the Empire and Artesia Oil Pools in Eddy County, New Mexico, all in accordance with proper advertisement and the testimony presented at the December 17, 1953, hearing.

(4) That deletion of the described area from the Nichols Pool, Eddy County, New Mexico, should likewise be approved as advertised.

IT IS THEREFORE ORDERED:

That the application of the Oil Conservation Commission, and recommended exceptions, be and the same hereby are approved, as follows:

(1) That creation of a new oil pool in Eddy County, New Mexico, designated as the Big Eddy-Brushy Canyon Pool for Delaware production, to encompass Sections 27, 28, 33 and 34 in Township 21 South, Range 29 East, is hereby deferred to permit further study of the reservoir.

(2) That creation of a new oil pool in Eddy County, New Mexico, designated as the Big Eddy-Lower Delaware Pool, to encompass Sections 22, 23, 26 and 27 in Township 20 South, Range 31 East, is hereby deferred to permit further study of the reservoir.

(3) That the Dollarhide-Drinkard Pool boundary in Lea County, New Mexico, as heretofore classified, defined and described, should be extended to include:

Twp. 24 South, Rge. 38 East. NMPM  
S/2 Section 19; W/2 Section 31

(4) That the Dollarhide-Fusselman Pool boundary in Lea County, New Mexico, as heretofore classified, defined and described, should be extended to include:

Twp. 25 South, Rge. 38 East, NMPM  
NW/4 Section 5

(5) That the Gladiola-Wolfcamp Pool boundary in Lea County, New Mexico, as heretofore classified, defined and described, should be extended to include:

Twp. 12 South, Rge. 38 East, NMPM  
SW/4 Section 19; W/2 Section 30

(6) That the Lazy 'J' Pool boundary in Lea County, New Mexico, as heretofore classified, defined and described, should be extended to include:

Twp. 13 South, Rge. 33 East, NMPM  
SE/4 Section 21

(7) That the Teague-Ellenburger Pool boundary in Lea County, New Mexico, as heretofore classified, defined and described, should be extended to include:

Twp. 23 South, Rge. 37 East, NMPM  
NW/4 Section 35

(8) That the Teas Pool boundary in Lea County, New Mexico, as heretofore classified, defined and described, should be extended to include:

Twp. 20 South, Rge. 33 East, NMPM  
SE/4 Section 14; W/2 Section 14;  
E/2 Section 15

(9) That the Empire Pool boundary in Eddy County, New Mexico, as heretofore classified, defined and described, should be extended to include:

Twp. 17 South, Rge. 28 East, NMPM  
N/2 Section 31

(10) That the Artesia Pool boundary in Eddy County, New Mexico, as heretofore classified, defined and described, should be extended to include:

Twp. 18 South, Rge. 28 East, NMPM  
N/2 N/2 Section 13

(11) That the Nichols Pool boundary in Eddy County, New Mexico, as heretofore classified, defined and described, should be contracted to provide for deletion therefrom of the following area:

Twp. 18 South, Rge. 28 East, NMPM  
N/2 N/2 Section 13

DONE at Santa Fe, New Mexico, on the day and year hereinabove designated.

STATE OF NEW MEXICO  
OIL CONSERVATION COMMISSION

*E. L. Mechem*  
Edwin L. Mechem, Chairman

*E. S. Walker*  
E. S. Walker, Member

*R. R. Spurrier*  
R. R. Spurrier, Member and  
Secretary

S E A L



OK  
Lyon

BEFORE THE OIL CONSERVATION COMMISSION  
OF THE STATE OF NEW MEXICO

IN THE MATTER OF THE HEARING  
CALLED BY THE OIL CONSERVATION COM-  
MISSION OF NEW MEXICO FOR THE PURPOSE  
OF CONSIDERING:

CASE NO. 629  
ORDER NO. R- 400

THE APPLICATION OF THE OIL CONSERVATION  
COMMISSION UPON ITS OWN MOTION FOR AN  
ORDER CALLING FOR THE EXTENSION ~~OF~~ <sup>TO OR DELETION FROM</sup>  
EXISTING POOLS, AND THE CREATION OF NEW  
POOLS IN LEA AND EDDY COUNTIES, NEW MEXICO.

ORDER OF THE COMMISSION

BY THE COMMISSION:

This cause came on for hearing at 9 o'clock a.m. on December 17,  
1953, at Santa Fe, New Mexico, before the Oil Conservation Commission of  
New Mexico, hereinafter referred to as the "Commission."

NOW, on this            day of January, 1954, the Commission, a  
quorum being present, having considered the testimony adduced at the  
hearing, and being fully advised in the premises,

FINDS:

(1) That due public notice having been given as required by law,  
the Commission ~~has jurisdiction~~ <sup>has jurisdiction</sup> of this cause and the subject matter thereof.

(2) That creation of ~~new pools~~ the Big Eddy-Brushy Canyon  
(Delaware) Pool and of the Big Eddy-Lower Delaware Pool should be deferred  
~~upon recommendation~~ upon recommendation of the Commission staff for further study  
of the pools to permit their proper classification and definition.

(3) That extensions should be approved for the Dollarhide-Drinkard,  
Dollarhide-Fusselman, Gladiola-Wolfcamp, Lazy 'J', Teague-Ellenburger and Teas  
Oil Pools in Lea County, New Mexico; and for the Empire <sup>and</sup> Artesia ~~and~~ <sup>and</sup> ~~Nichols~~  
Oil Pools in Eddy County, New Mexico, all in accordance with proper advertise-  
ment and the testimony presented at the December 17, 1953, hearing.

(4) (See below)

IT IS THEREFORE ORDERED:

That the application of the Oil Conservation Commission, and re-  
commended exceptions, be and the same hereby are approved, as follows:

(oil)

(1) That creation of a new pool in Eddy County, New Mexico, desig-  
nated as the Big Eddy-Brushy Canyon Pool for Delaware production, to encompass  
Sections 27, 28, 33 and 34 in Township 21 South, Range 29 East, is hereby de-  
ferred to permit further study of the reservoir.

(2) That creation of a new oil pool in Eddy County, New Mexico, desig-  
nated as the Big Eddy-Lower Delaware Pool, to encompass Sections 22, 23, 26 and  
27 in Township 20 South, Range 31 East, is hereby deferred to permit further  
study of the reservoir.

(3) That the Dollarhide-Drinkard Pool boundary in Lea County, New  
Mexico, as heretofore classified, defined and described, should be extended  
to include:

Twp. 24 South, Rge. 38 East, NMPM  
S/2 Section 19; W/2 Section 31

*(1) That the creation of the Big Eddy-Brushy Canyon Pool for Delaware production, to encompass Sections 27, 28, 33 and 34 in Township 21 South, Range 29 East, is hereby deferred to permit further study of the reservoir.*

(4) That the Dollarhide-Fusselman Pool boundary in Lea County, New Mexico, as heretofore classified, defined and described, should be extended to include:

Twp. 25 South, Rge. 38 East, NMPM  
NW/4 Section 5

(5) That the Gladiola-Wolfcamp Pool boundary in Lea County, New Mexico, as heretofore classified, defined and described, should be extended to include:

Twp. 12 South, Rge. 38 East, NMPM  
SW/4 Section 19; W/2 Section 30

(6) That the Lazy 'J' Pool boundary in Lea County, New Mexico, as heretofore classified, defined and described, should be extended to include:

Twp. 13 South, Rge. 33 East, NMPM  
SE/4 Section 21

(7) That the Teague-Ellenburger Pool boundary in Lea County, New Mexico, as heretofore classified, defined and described, should be extended to include:

Twp. 23 South, Rge. 37 East, NMPM  
NW/4 Section 35

(8) That the Teas Pool boundary in Lea County, New Mexico, as heretofore classified, defined and described, should be extended to include:

Twp. 20 South, Rge. 33 East, NMPM  
SE/4 Section 14; W/2 Section 14;  
E/2 Section 15

(9) That the Empire Pool boundary in Eddy County, New Mexico, as heretofore classified, defined and described, should be extended to include:

Twp. 17 South, Rge. 28 East, NMPM  
N/2 Section 31

(10) That the Artesia Pool boundary in Eddy County, New Mexico, as heretofore classified, defined and described, should be extended to include:

Twp. 18 South, Rge. 28 East, NMPM  
N/2 N/2 Section 13

(11) That the Nichols Pool boundary in Eddy County, New Mexico, as heretofore classified, defined and described, should be contracted to provide for deletion therefrom of the following area:

Twp. 18 South, Rge. 28 East, NMPM  
N/2 N/2 Section 13

DONE at Santa Fe, New Mexico, on the day and year hereinabove designated.

STATE OF NEW MEXICO  
OIL CONSERVATION COMMISSION

Edwin L. Mechem, Chairman

E. S. Walker, Member

R. R. Spurrier, Secretary

S E A L

Dec.

CASE 629

In the matter of the application of the Oil Conservation Commission of New Mexico upon its own motion for an order for the creation of new pools, *and for the extension ~~or~~ deletion <sup>from</sup>* existing pools in Eddy and Lea Counties, New Mexico, and giving notice to all persons and parties interested in the subject matter thereof to appear and show cause why such creations, extensions, and deletions should not be made as follows:

(a) Create a new pool in Eddy County, New Mexico, classified as an oil pool for Delaware production, designated as the Big Eddy-Brushy Canyon pool, and described as:

Twp. 21 South, Range 27 East, NMPM

Sections 27-28-33 and 34

and such other lands contiguous to said pool as may properly be included therein as supported by proper testimony and recommendations adduced at said hearing.

(b) Create a new pool in Eddy County, New Mexico, classified as an oil pool for Delaware production designated as the Big Eddy-Lower Delaware pool and described as:

Twp. 20 South, Range 31 East, NMPM

Sections 22-23-26 and 27

and such other lands contiguous to said pool as may properly be included therein as supported by proper testimony and recommendations adduced at said hearing.

(c) Extend the Dollarhide-Drinkard pool boundary in Lea County, New Mexico, to include therein:

Twp. 24 South, Range 38 East, NMPM

S/2 of Section 19

W/2 of Section 31

and such other lands contiguous to said pool as may properly be included therein as supported by proper testimony and recommendations adduced at said hearing.

(d) Extend the Dollarhide-Russelman pool boundary in Lea County, New Mexico, to include therein:

Twp. 25 South, Range 38 East, NMPM

NW/4 of Section 5

and such other lands contiguous to said pool as may properly be included therein as supported by proper testimony and recommendations adduced at said hearing.

(e) Extend the Gladiola-Wolfcamp pool boundary in Lea County, New Mexico, to include therein:

Twp. 12 South, Range 38 East, NMPM

SW/4 of Section 19

W/2 of Section 20

and such other lands contiguous to said pool as may properly be included therein as supported by proper testimony and recommendations adduced at said hearing.

Reminder - Gas pool extensions to be submitted  
not later than Nov. 24, 1953

(f) Extend the Lacy J pool boundary in Lea County, New Mexico, to include therein:

Twp. 12 South, Range 22 East, NMPM  
SE $\frac{1}{4}$  of Section 21

and such other lands contiguous to said pool as may properly be included therein as supported by proper testimony and recommendations adduced at said hearing.

(g) Extend the Tergus-Ellenburger pool boundary in Lea County, New Mexico, to include therein:

Twp. 23 South, Range 27 East, NMPM  
NW $\frac{1}{4}$  of Section 25

and such other lands contiguous to said pool as may properly be included therein as supported by proper testimony and recommendations adduced at said hearing.

(h) Extend the Teas pool boundary in Lea County, New Mexico, to include therein:

Twp. 20 South, Range 22 East, NMPM  
SE $\frac{1}{4}$  of Section 14  
W $\frac{1}{2}$  of Section 14  
E $\frac{1}{2}$  of Section 15

and such other lands contiguous to said pool as may properly be included therein as supported by proper testimony and recommendations adduced at said hearing.

(i) Extend the Empire pool boundary in Eddy County, New Mexico to include therein:

Twp. 17 South, Range 28 East, NMPM  
N $\frac{1}{2}$  of Section 31

and such other lands contiguous to said pool as may properly be included therein as supported by proper testimony and recommendations adduced at said hearing.

(j) Extend the Artesia pool boundary in Eddy County, New Mexico, to include therein:

Twp. 18 South, Range 28 East, NMPM  
N $\frac{1}{2}$  of N $\frac{1}{2}$  of Section 13

and such other lands contiguous to said pool as may properly be included therein as supported by proper testimony and recommendations adduced at said hearing.

(k) Delete from the Nichols pool boundary in Eddy County, New Mexico to include therein:

Twp. 18 South, Range 28 East, NMPM  
N $\frac{1}{2}$  of the N $\frac{1}{2}$  of Section 13

and such other lands contiguous to said pool as may properly be included therein as supported by proper testimony and recommendations adduced at said hearing.

Case 629 c.

County Lea Pool Dollarhide - Drinkard

TOWNSHIP 24 South, RANGE 38 East, NEW MEXICO PRINCIPAL MERIDIAN

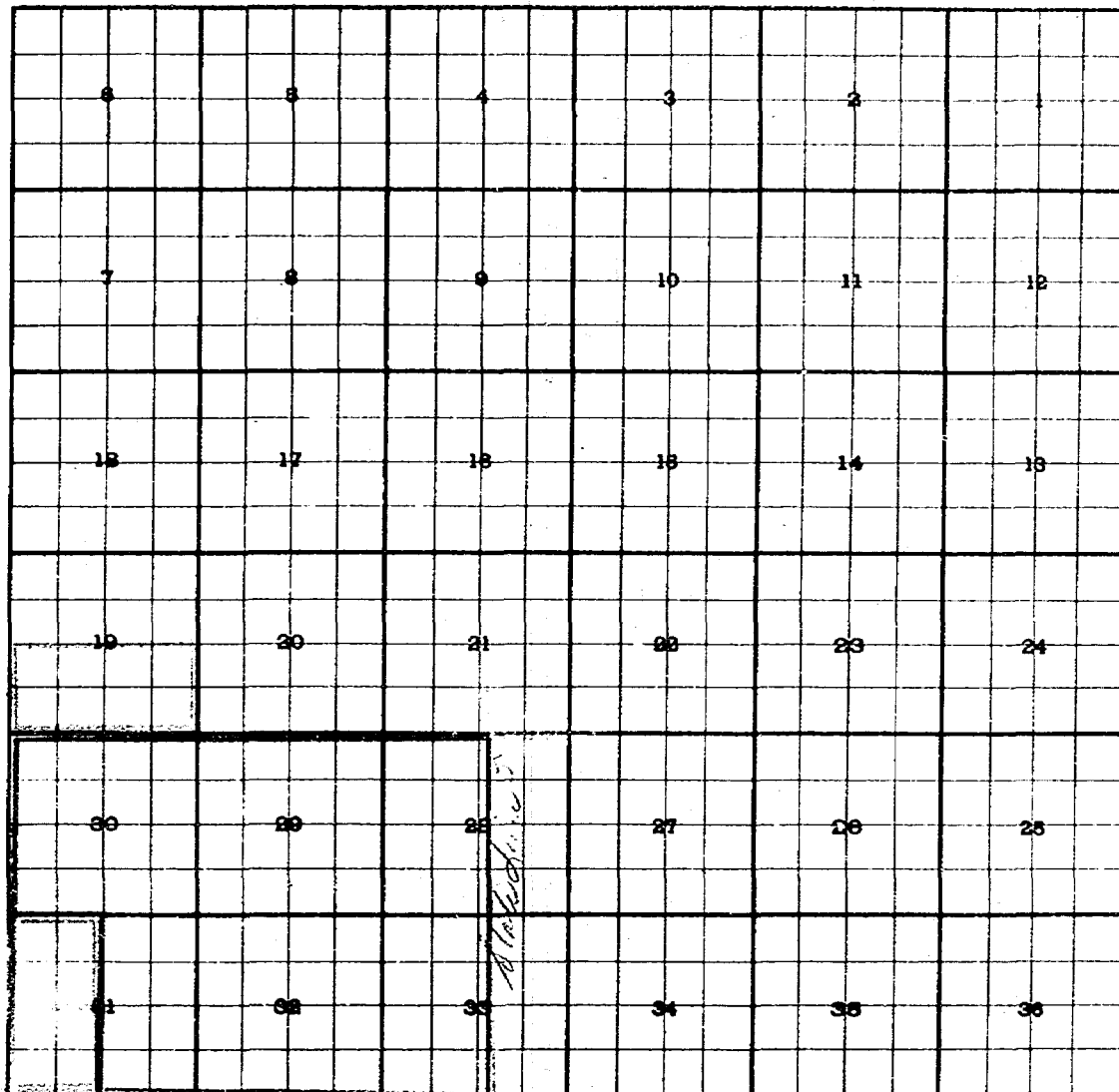

Producing Formation - Drinkard. Depth Range 6000' - 7000'

Purpose: To include the Texas Co. E. M. Byers #1 - L, Unit L, 19-24-38,

Elliot-Hall, Fed. Elliot "S" #2 - C, Unit F, 31-24-38

Sunshine Royalty Co. Fed. Elliot #1 - F, Unit F, 31-24-38

Present boundary colored in red.

Proposed extension colored in green.

Case 629 d.

County Lea Pool Dollarhide - Fusselman

TOWNSHIP 25 South, RANGE 38 East, NEW MEXICO PRINCIPAL MERIDIAN

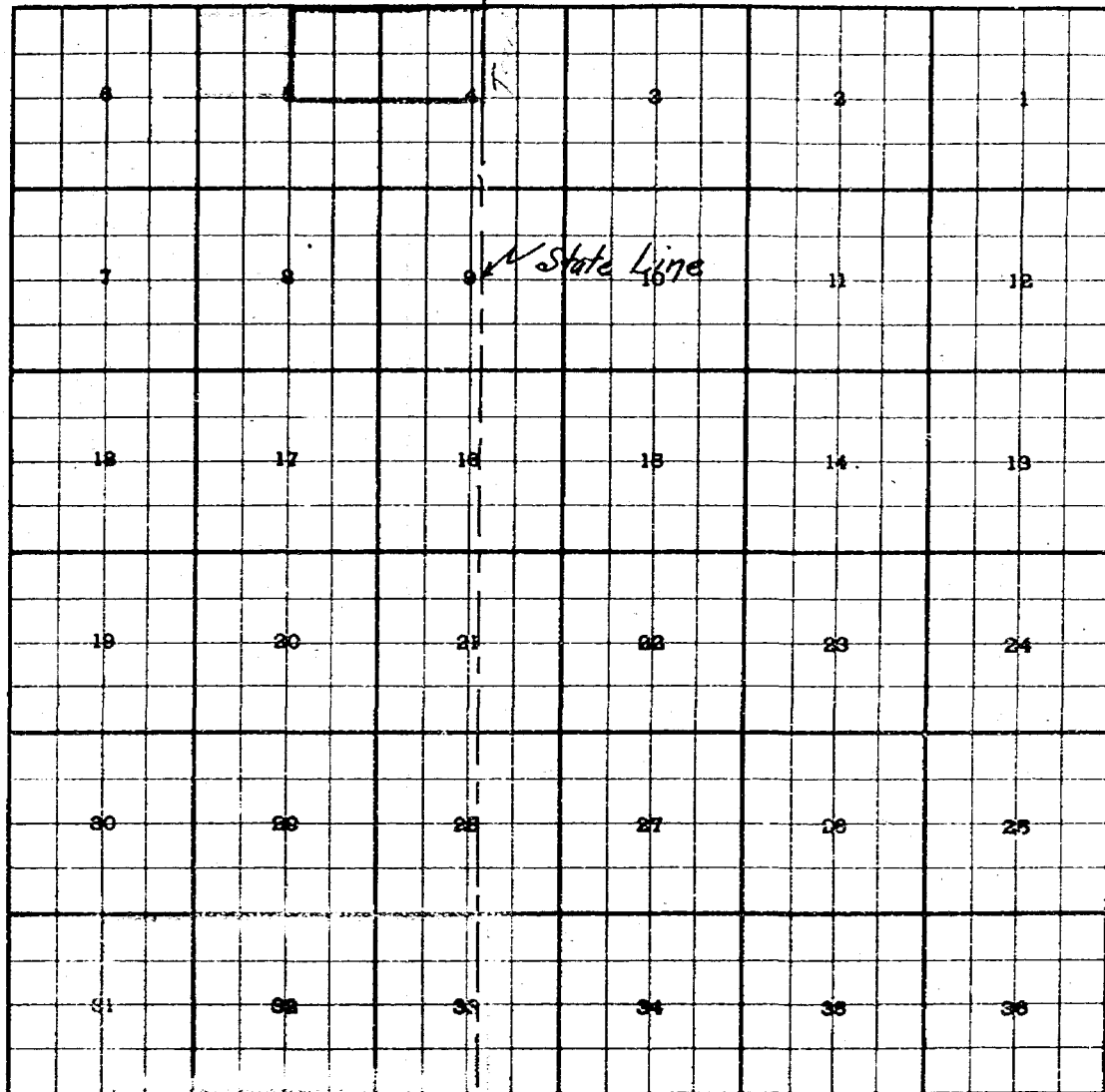

Producing Formation - Fusselman. Depth range 8000' - 9000'

Purpose: To include Skelly Oil Co., Mexico "L" #11, Unit F, 5-25-38

Existing boundary colored in red

Proposed extension colored in green

Case 629 e.

County Lea Pool Gladiola - Wolfcamp

TOWNSHIP 12 South, RANGE 38 East, NEW MEXICO PRINCIPAL MERIDIAN

|    |    |    |    |    |    |
|----|----|----|----|----|----|
| 6  | 3  | 4  | 3  | 2  | 1  |
| 7  | 8  | 9  | 10 | 11 | 12 |
| 13 | 17 | 18 | 15 | 14 | 16 |
| 19 | 20 | 21 | 22 | 23 | 24 |
| 30 | 29 | 28 | 27 | 26 | 25 |
| 31 | 32 | 33 | 34 | 35 | 36 |

Producing Formation - Wolfcamp. Depth Range 9,000 - 10,000'

Purpose - To include Ohio Oil Co., State E-476 "A" #1, Unit D, 30-12-38

Existing boundary colored in red

Proposed extension colored in green

Case 629 f.

County Lea Pool Lazy "J"

TOWNSHIP 13 South, RANGE 33 East, NEW MEXICO PRINCIPAL MERIDIAN

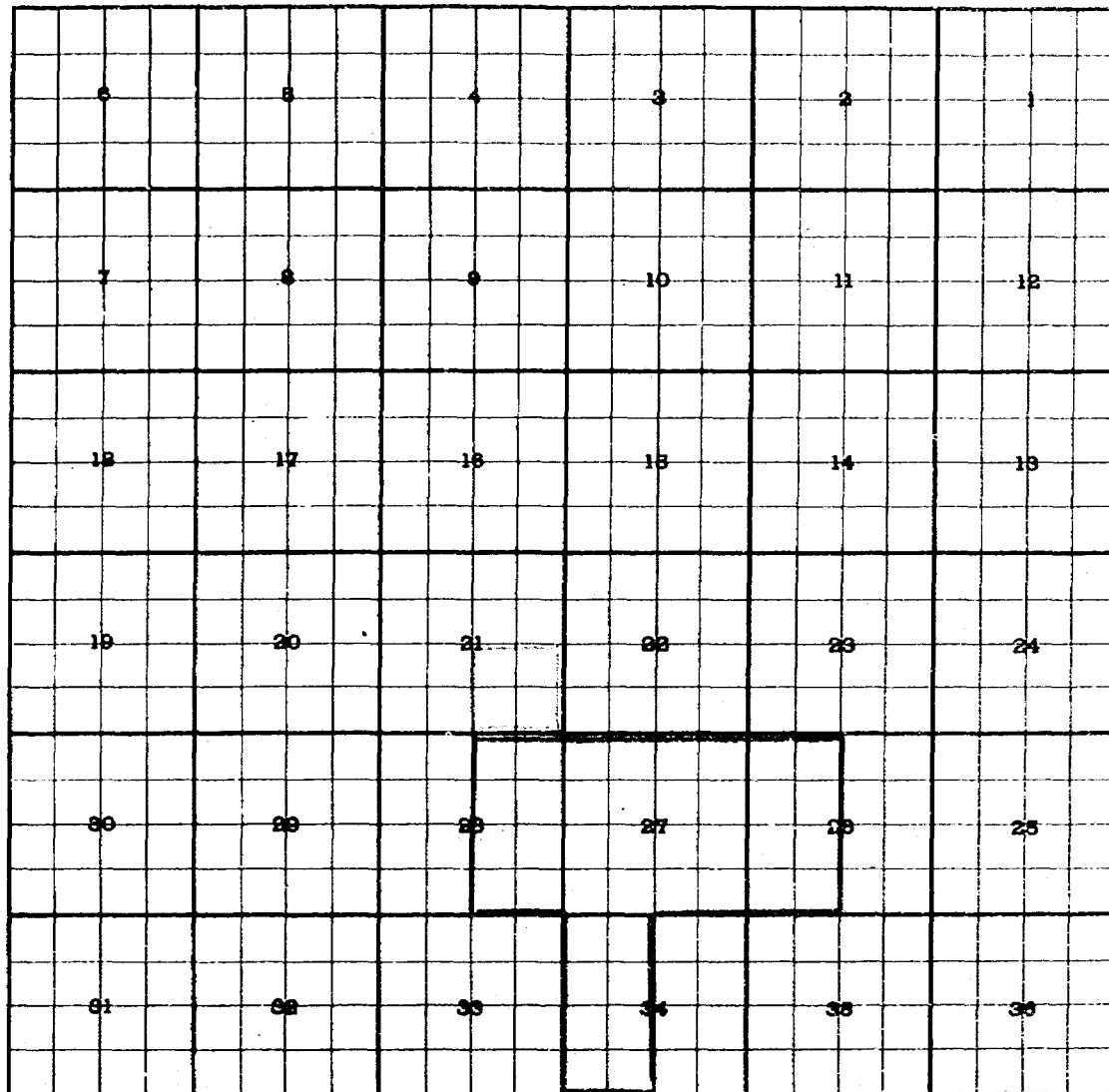

Producing Formation - Pennsylvanian. Depth Range 9,000' - 10,000'

Purpose - to include Sinclair Oil & Gas Co., State #251 #2, Unit P, 21-13-33

Existing boundary colored in red

Proposed extension colored in green



Case 629 g.

County Lea Pool Teague - Ellenburger

TOWNSHIP 23 South, RANGE 37 East, NEW MEXICO PRINCIPAL MERIDIAN

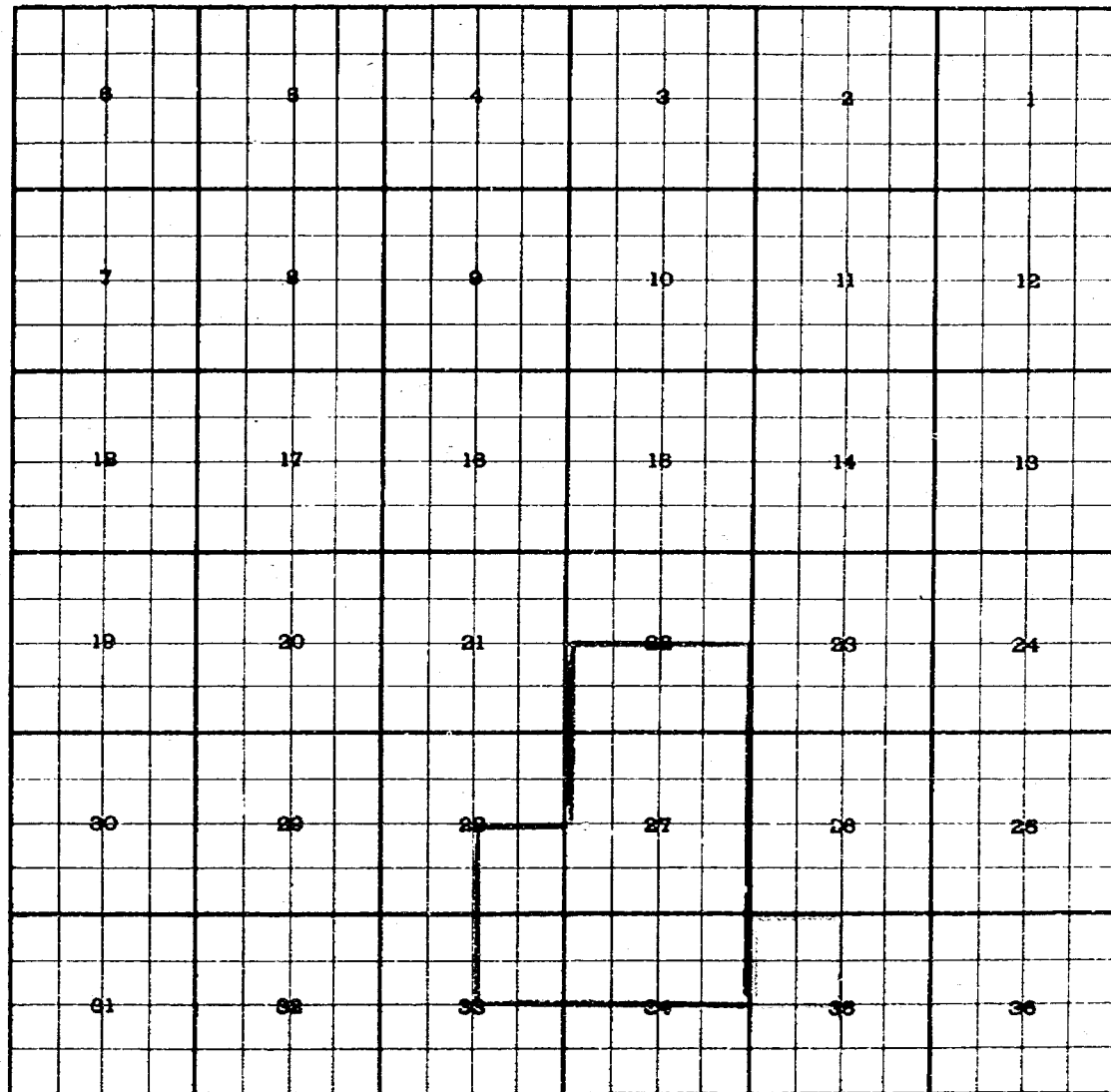

Producing Formation - Ellenburger. Depth Range 9,000' - 10,000'

Purpose- to include Amon G. Carter, E. C. Hill #5 - E, Unit E, 35-23-37

Existing boundary colored in red

Proposed extension colored in green.

Case 629 h.

County Lea Pool Teas

TOWNSHIP 20 South, RANGE 33 East, NEW MEXICO PRINCIPAL MERIDIAN

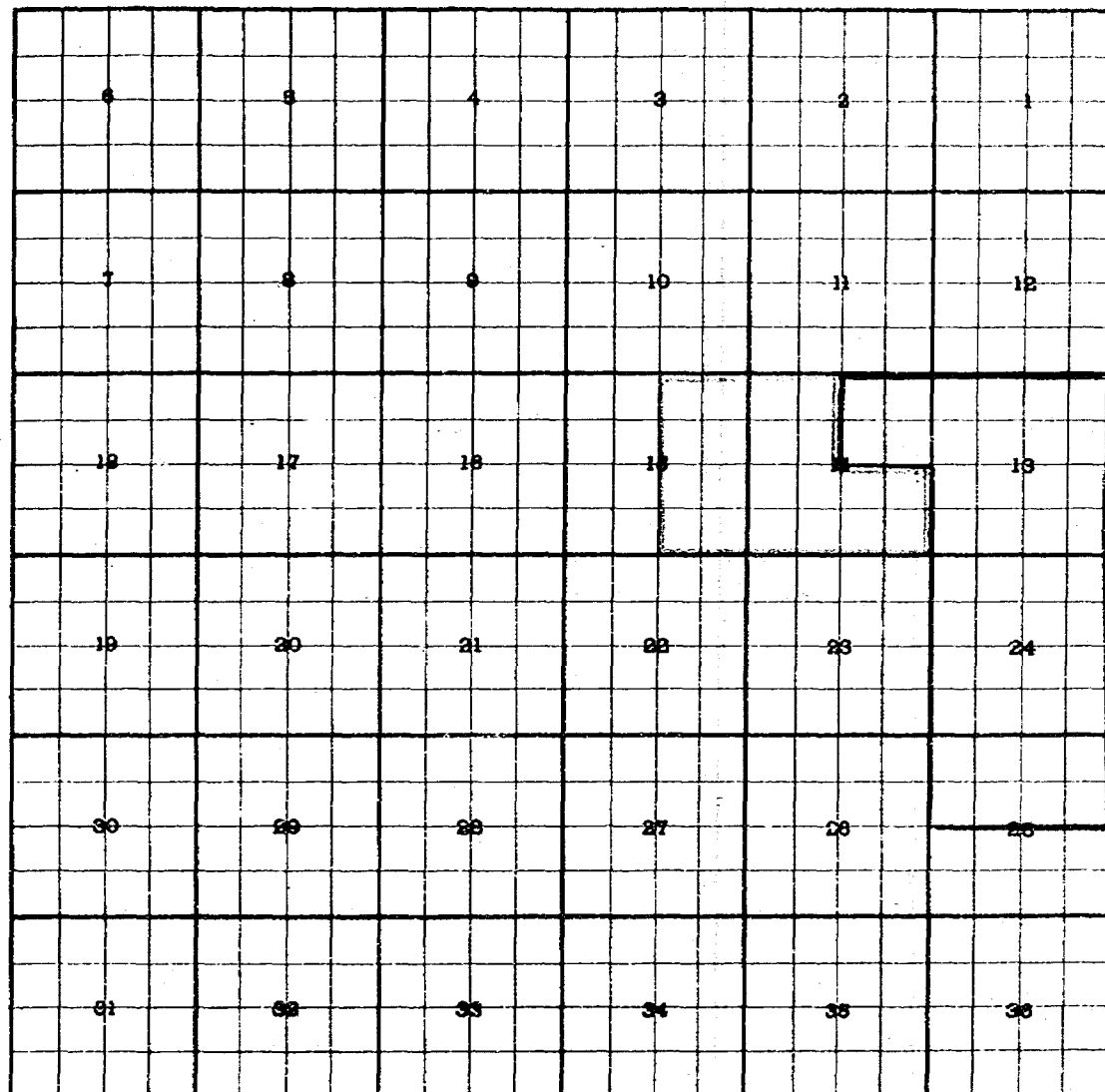

Producing Formation - Yates. Depth Range 0 - 5,000'

Purpose- to include W.H. Black Federal #1, Unit A, 15-20-33

Existing boundary - Colored in red

Proposed extension - Colored in green

Case 629 i.

County Eddy Pool Empire

TOWNSHIP 17 South, RANGE 28 East, NEW MEXICO PRINCIPAL MERIDIAN

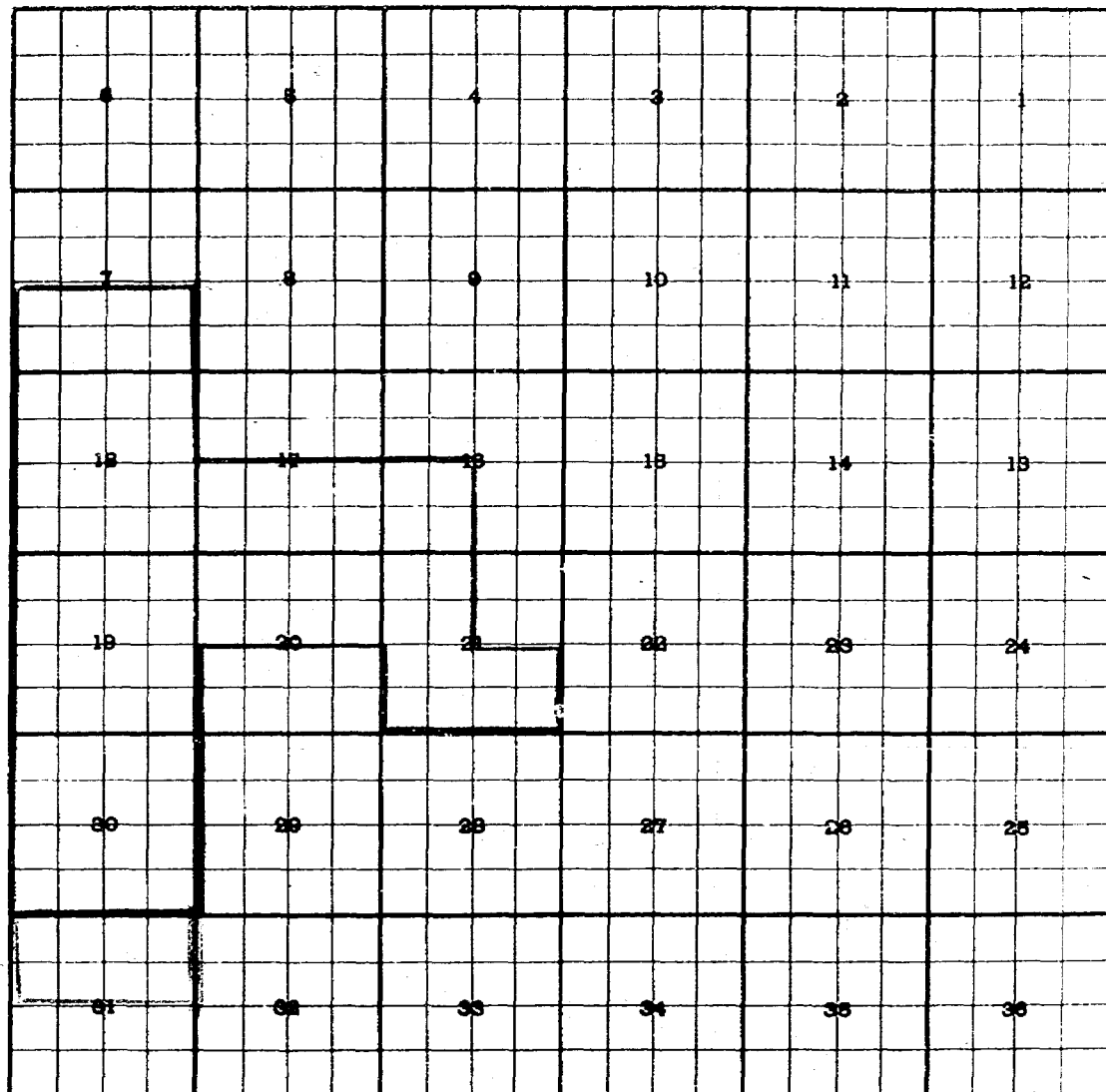

Producing Formation - Yates and Seven Rivers, Depth Range 0 - 5,000'

Purpose - To include J. E. Beddingfield, Malco-State #1, Unit G, 31=17-28.

Existing boundary - Colored in red

Proposed extension - Colored in green

Case 629 j.

County Eddy Pool Artesia

TOWNSHIP 18 South, RANGE 28 East, NEW MEXICO PRINCIPAL MERIDIAN

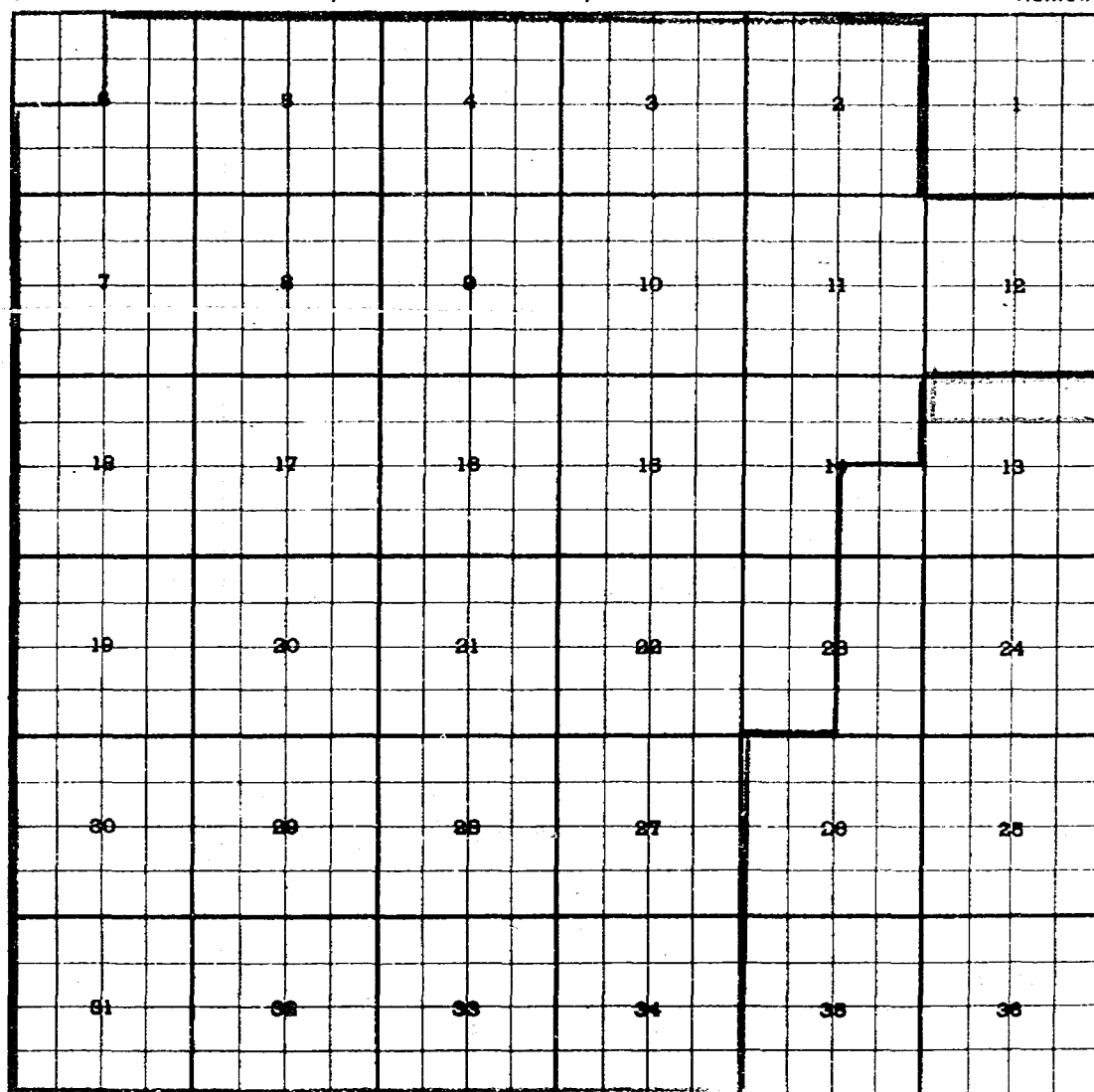

Producing Formation - Grayburg and San Andres, Depth Range 0 - 5000'

Purpose - To include A. J. Smith Drilling Co., Travis #2, Unit B, 13-18-28.

Franklin Aston & Fair, State 13 #1, Unit C, 13-18-28

Franklin Aston & Fair, State 13 #2, Unit D, 13-18-28

Existing boundary - Colored in red

Proposed extension - Colored in green

Case 629 k.

County Eddy Pool Nichols

TOWNSHIP 18 South, RANGE 28 East, NEW MEXICO PRINCIPAL MERIDIAN

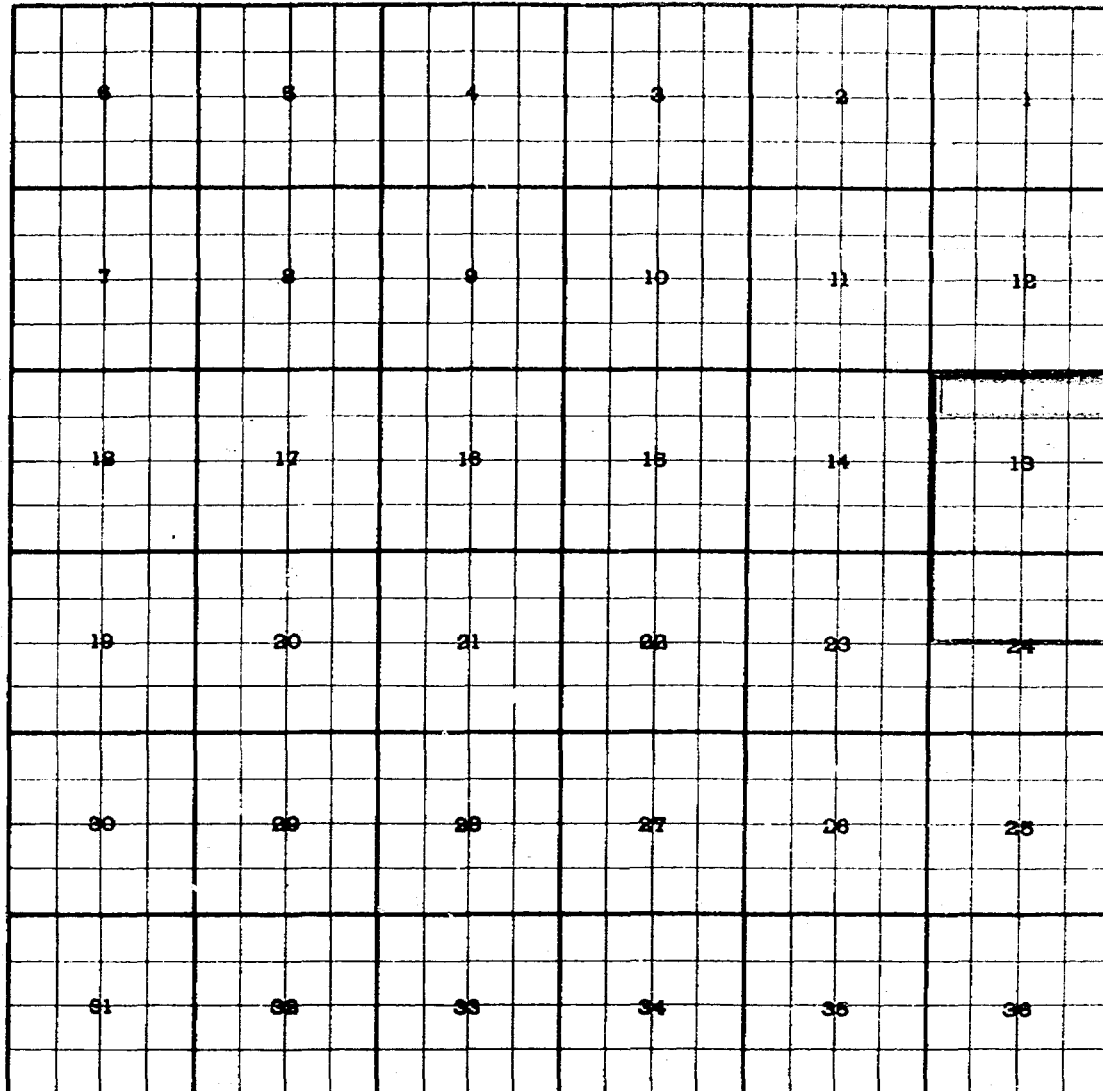

Producing Formation - San Andres

Purpose - To delete Grayburg production from limits of Nichols Pool caused by:

A. J. Smith Drilling Co., Travis #2, Unit B, 13-18-28. Franklin Aston &

Existing boundary - Colored in red Fair, State 13 #1, Unit C, 13-18-28.

Proposed deletion - Colored in green Franklin Aston & Fair, State 13 #2,  
Unit D, 13-18-28.