

20024
CASE 1817: Application of SUNRAY
for automatic custody transfer
system to handle production from all
Midcontinent Gallup Oil Pool wells.

Case No.

1817

Application, Transcript,
Small Exhibits, Etc.

BEFORE THE OIL CONSERVATION COMMISSION
OF THE STATE OF NEW MEXICO

IN THE MATTER OF THE HEARING
CALLED BY THE OIL CONSERVATION
COMMISSION OF NEW MEXICO FOR
THE PURPOSE OF CONSIDERING:

CASE No. 1817
Order No. R-1544

APPLICATION OF SUNRAY MID-
CONTINENT OIL COMPANY FOR AN
AUTOMATIC CUSTODY TRANSFER
SYSTEM AND FOR PERMISSION TO
PRODUCE MORE THAN 16 WELLS
INTO A COMMON TANK BATTERY,
IN THE BISTI-LOWER GALLUP OIL
POOL, SAN JUAN COUNTY, NEW
MEXICO

ORDER OF THE COMMISSION

BY THE COMMISSION:

This cause came on for hearing at 9 o'clock a.m. on November 24, 1959, at Santa Fe, New Mexico, before Elvis A. Utz, Examiner duly appointed by the Oil Conservation Commission of New Mexico, hereinafter referred to as the "Commission," in accordance with Rule 1214 of the Commission Rules and Regulations.

NOW, on this 10th day of December, 1959, the Commission, a quorum being present, having considered the application, the evidence adduced, and the recommendations of the Examiner, Elvis A. Utz, and being fully advised in the premises,

FINDS:

(1) That due public notice having been given as required by law, the Commission has jurisdiction of this cause and the subject matter thereof.

(2) That the applicant is the unit operator of the Central Bisti-Lower Gallup Sand Unit within the defined limits of the Bisti-Lower Gallup Oil Pool, San Juan County, New Mexico, comprising the following-described acreage:

TOWNSHIP 25 NORTH, RANGE 12 WEST, NMPM

Section 3: SW/4
Sections 4, 5, 6, 7, 8, and 9: All
Section 10: NW/4, W/2 SW/4
Section 15: W/2 NW/4
Section 16: All
Section 17: N/2, SE/4, N/2 SW/4 and SE/4 SW/4
Section 18: NE/4, N/2 NW/4, and N/2 SE/4
Section 20: NE/4 and NE/4 NW/4
Section 21: N/2, N/2 SE/4, and NE/4 SW/4

-2-

Case No. 1817
Order No. R-1544

TOWNSHIP 26 NORTH, RANGE 12 WEST, NMPL

Section 31: S/2 N/2, and S/2

Section 32: S/2 N/2, and S/2

Section 33: S/2 SW/4

(3) That the applicant proposes to produce into a common tank battery all the Bisti-Lower Gallup oil wells presently or hereafter completed within the above-described Central Bisti-Lower Gallup Sand Unit.

(4) That the applicant proposes to install an automatic custody transfer system to handle the Bisti-Lower Gallup Oil Pool production from all wells on said Central Bisti-Lower Gallup Sand Unit.

(5) That the applicant proposes to measure the oil passing through the automatic custody transfer system by means of dump-type or positive displacement meters.

(6) That the above-described system should be so equipped as to prevent the undue waste of oil in the event of malfunction or flow-line break.

(7) That the meters used in the automatic custody transfer system should be checked for accuracy once each month until further direction of the Secretary-Director.

(8) That the owner of an overriding royalty interest in the Val R. Reese Lease, comprising the S/2 SW/4 of Section 32, Township 26 North, Range 12 West, has not signed the Unit agreement. Therefore, the production from said lease should be separately metered prior to commingling with other production from the Unit.

(9) That the previous use of automatic custody transfer equipment, similar to that proposed by the applicant, has shown that such equipment is a reliable and economic means of transferring the custody of oil and that the use of such equipment should be permitted.

(10) That approval of the subject application will neither cause waste nor impair correlative rights provided adequate testing and storage facilities are installed.

IT IS THEREFORE ORDERED:

(1) That the applicant be and the same is hereby authorized to produce into a common tank battery all oil wells presently or hereafter completed in the Bisti-Lower Gallup Oil Pool on the Central Bisti-Lower Gallup Sand Unit comprising the following-described acreage in San Juan County, New Mexico.

-3-

Case No. 1817

Order No. R-1544

TOWNSHIP 25 NORTH, RANGE 12 WEST, N4PM

Section 3: SW/4

Sections 4, 5, 6, 7, 8, and 9: All

Section 10: NW/4, W/2 SW/4

Section 15: W/2 NW/4

Section 16: All

Section 17: N/2, SE/4, N/2 SW/4 and SE/4 SW/4

Section 18: NE/4, N/2 NW/4, and N/2 SE/4

Section 20: NE/4 and NE/4 NW/4

Section 21: N/2, N/2 SE/4, and NE/4 SW/4

TOWNSHIP 26 NORTH, RANGE 12 WEST, N4PM

Section 31: S/2 N/2, and S/2

Section 32: S/2 N/2, and S/2

Section 33: S/2 SW/4

PROVIDED HOWEVER, That the applicant shall install adequate facilities to permit the testing of each well on said Central Bisti-Lower Gallup Sand Unit at least once each month.

PROVIDED FURTHER, That the production from the Val R. Reese Lease, comprising the S/2 SW/4 of Section 32, Township 26 North, Range 12 West, shall be separately metered prior to commingling with other production from the Unit.

(2) That the applicant be and the same is hereby authorized to install automatic custody transfer equipment to handle the Bisti-Lower Gallup Oil Pool production from all wells presently completed or hereafter drilled within the above-described Central Bisti-Lower Gallup Sand Unit.

PROVIDED HOWEVER, That the automatic custody transfer system shall be so equipped as to prevent the undue waste of oil in the event of malfunction or flow-line break.

IT IS FURTHER ORDERED:

That all meters used in the above-described automatic custody transfer system shall be operated and maintained in such a manner as to ensure an accurate measurement of the liquid hydrocarbon production at all times.

That meters shall be checked for accuracy at least once each month until further direction by the Secretary-Director.

Meters shall be calibrated against a master meter or against a test tank of measured volume and the results of such calibration filed with the Commission on the Commission form entitled "Meter Test Report."

-4-
Case No. 1817
Order No. R-1544

DONE at Santa Fe, New Mexico, on the day and year herein-
above designated.

STATE OF NEW MEXICO
OIL CONSERVATION COMMISSION

John Burroughs
JOHN BURROUGHS, Chairman

Murray E. Morgan
MURRAY E. MORGAN, Member

A. L. Porter, Jr.
A. L. PORTER, Jr., Member & Secretary

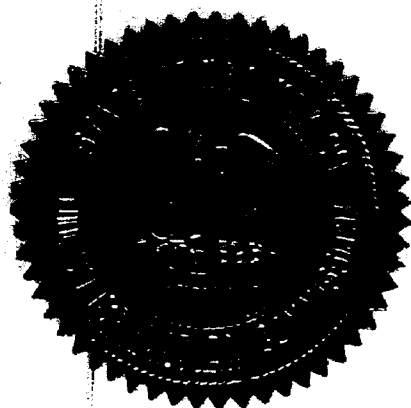

vem/

HF:vem
Dec. 7

BEFORE THE OIL CONSERVATION COMMISSION
OF THE STATE OF NEW MEXICO

IN THE MATTER OF THE HEARING
CALLED BY THE OIL CONSERVATION
COMMISSION OF NEW MEXICO FOR
THE PURPOSE OF CONSIDERING:

CASE No. 1817

Order No. R- 1544

APPLICATION OF SUNRAY MID-
CONTINENT OIL COMPANY FOR AN
AUTOMATIC CUSTODY TRANSFER
SYSTEM AND FOR PERMISSION TO PRODUCE
MORE THAN 16 WELLS INTO A COMMON
TANK BATTERY, IN THE BISTI-LOWER
GALLUP OIL POOL, SAN JUAN COUNTY,
NEW MEXICO

ORDER OF THE COMMISSION

BY THE COMMISSION:

~~This cause came on for hearing at _____ o'clock a.m. on _____, 1959, at Santa Fe, New Mexico, before the Oil Conservation Commission of New Mexico, hereinafter referred to as the "Commission."~~

~~NOW, on this _____ day of _____, 1959, the Commission, a quorum being present, having considered the testimony presented and the exhibits received at said hearing, and being fully advised in the premises,~~

This cause came on for hearing at 9 o'clock a.m. on November 24, 1959, at Santa Fe, New Mexico, before Elvis A. Utz, Examiner duly appointed by the Oil Conservation Commission of New Mexico, hereinafter referred to as the "Commission," in accordance with Rule 1214 of the Commission Rules and Regulations.

NOW, on this _____ day of December, 1959, the Commission, a quorum being present, having considered the application the evidence adduced, and the recommendations of the Examiner, Elvis A. Utz, and being fully advised in the premises,

FINDS:

(1) That due public notice having been given as required by law, the Commission has jurisdiction of this cause and the subject matter thereof.

(2) That the applicant is the unit operator of the ^{= Lower Gallup Sand} Central Bisti Unit within the defined limits of the Bisti-Lower Gallup Oil Pool, San Juan County, New Mexico, comprising the following-described acreage:

TOWNSHIP 25 NORTH, RANGE 12 WEST, NMPM

Section 3: SW/4
Sections 4, 5, 6, 7, 8, and 9: All
Section 10: NW/4, W/2 SW/4
Section 15: W/2 NW/4
Section 16: All
Section 17: N/2, SE/4, N/2 SW/4 and SE/4 SW/4
Section 18: NE/4, N/2 NW/4, and N/2 SE/4
Section 20: NE/4 and NE/4 NW/4
Section 21: N/2, N/2 SE/4, and NE/4 SW/4

TOWNSHIP 26 NORTH, RANGE 12 WEST, NMPM

Section 31: S/2 N/2, and S/2
Section 32: S/2 N/2, and S/2
Section 33: S/2 SW/4

(3) That the applicant proposes to produce into a common tank battery all the Bisti-Lower Gallup oil wells presently or hereafter completed ^{within} ~~in~~ the above-described Central Bisti ^{- Lower Gallup Sand} Unit.

(4) That the applicant proposes to install an automatic custody transfer system to handle the Bisti-Lower Gallup Oil Pool production from all wells on said Central Bisti ^{- Lower Gallup Sand} Unit.

(5) That the applicant proposes to measure the oil passing through the automatic custody transfer system by means of dump-type or positive displacement meters.

(6) That the above-described system should be so equipped as to prevent the undue waste of oil in the event of malfunction or flow-line break.

(7) That the meters used in the automatic custody transfer system should be checked for accuracy once each month until further direction of the Secretary-Director.

(8) That the owner of an overriding royalty interest in the Val R. Reese Lease, comprising the S/2 SW/4 of Section 32, Township 26 North, Range 12 West has not signed the Unit agreement. Therefore, the production from said lease should be separately metered prior to commingling with other production from the Unit.

(9) That the previous use of automatic custody transfer

equipment, similar to that proposed by the applicant, has shown that such equipment is a reliable and economic means of transferring the custody of oil and that the use of such equipment should be permitted.

(10) That approval of the subject application will neither cause waste nor impair correlative rights provided adequate testing and storage facilities are installed.

IT IS THEREFORE ORDERED:

(1) That the applicant be and the same is hereby authorized to produce into a common tank battery all oil wells presently or hereafter completed in the Bisti-Lower Gallup Oil Pool on the Central Bisti ^{Lower Gallup Sand} Unit comprising the following-described acreage in San Juan County, New Mexico.

TOWNSHIP 25 NORTH, RANGE 12 WEST, NMPM

Section 3: SW/4
Sections 4, 5, 6, 7, 8, and 9: All
Section 10: NW/4, W/2 SW/4
Section 15: W/2 NW/4
Section 16: All
Section 17: N/2, SE/4, N/2 SW/4 and SE/4 SW/4
Section 18: NE/4, N/2 NW/4, and N/2 SE/4
Section 20: NE/4 and NE/4 NW/4
Section 21: N/2, N/2 SE/4, and NE/4 SW/4

TOWNSHIP 26 NORTH, RANGE 12 WEST, NMPM

Section 31: S/2 N/2, and S/2
Section 32: S/2 N/2, and S/2
Section 33: S/2 SW/4

PROVIDED HOWEVER, That the applicant shall install adequate

facilities to permit the testing of each well on said Central Bisti ^{Lower Gallup Sand} Unit at least once each month.

Provided Further, That the production from the Val R. Reese Lease, comprising the S/2 SW/4 of Section 32, Township 26 North, Range 12 West, shall be separately metered prior to commingling with other production from the Unit.

(2) That the applicant be and the same is hereby authorized to install automatic custody transfer equipment to handle the

-4-

Case No. 1817

Order No. R-_____

Bisti-Lower Gallup Oil Pool production from all wells presently
completed or hereafter drilled ^{within} the above-described Central Bisti-
Lower Gallup Sand Unit.

PROVIDED HOWEVER, That the automatic custody transfer system shall be so equipped as to prevent the undue waste of oil in the event of malfunction or flow-line break.

IT IS FURTHER ORDERED:

That all meters used in the above-described automatic custody transfer system shall be operated and maintained in such a manner as to ensure an accurate measurement of the liquid hydrocarbon production at all times.

That meters shall be checked for accuracy at least once each month until further direction by the Secretary-Director.

Meters shall be calibrated against a master meter or against a test tank of measured volume and the results of such calibration filed with the Commission on the Commission form entitled "Meter Test Report."

DONE at SFNM----

BEFORE THE
OIL CONSERVATION COMMISSION
Santa Fe, New Mexico
November 24, 1959
EXAMINER HEARING

IN THE MATTER OF:

Application of Sunray Mid-Continent Oil Company
for an automatic custody transfer system and
for permission to produce more than sixteen
wells into a common tank battery. Applicant,
in the above-styled cause, seeks an order
authorizing it to install an automatic custody
transfer system to handle the production from
all Bisti-Lower Gallup Oil Pool wells on its
Central Bisti Unit comprising certain acreage
in Townships 25 and 26 North, Range 12 West,
San Juan County, New Mexico.

Case 1817

BEFORE:

Elvis A. Utz, Examiner

TRANSCRIPT OF HEARING

MR. UTZ: Case 1817.

MR. PAYNE: Case 1817: Application of Sunray Mid-
Continent Oil Company for an automatic custody transfer system and
for permission to produce more than sixteen wells into a common
tank battery.

MR. WHITE: If the Examiner please, Charles White of
Gilbert, White and Gilbert, Santa Fe, New Mexico, appearing on behalf
of the Applicant. We have one witness to be sworn at this time.

(Witness sworn.)

WILLIAM A. SAYLOR

called as a witness, having been first duly sworn on oath, testified
as follows:



(Applicant's Exhibits Nos. A through C and 1 through 4 marked for identification.)

DIRECT EXAMINATION

BY MR. WHITE:

Q Mr. Saylor, state your full name, please.

A William M. Saylor.

Q By whom are you employed, Mr. Saylor?

A Sunray Mid-Continent Oil Company.

Q In what capacity?

A Petroleum engineer.

Q Have you previously testified before the New Mexico Oil Conservation Commission or before one of its Examiners?

A No, I haven't.

Q Will you briefly state your educational background and your professional qualifications?

A I have a B. S. degree in Petroleum Engineering from the University of Oklahoma. January of 1947 I was employed by Sunray Mid-Continent as Field Engineer, I was employed as Field Engineer for four years, was made District Engineer in Sunray Mid-Continent's Tri-State District, which included Arkansas, North Louisiana, and East Texas. 1955 I was transferred to Sunray Mid-Continent West Texas District as water flood engineer for North and West Texas and all of New Mexico.

MR. WHITE: Are his qualifications acceptable?

MR. UTZ: Yes, they are.



DEARNLEY-MEIER REPORTING SERVICE, Inc.

PHONE CM 3-4691

ALBUQUERQUE, NEW MEXICO

DEARNLEY-MEIER REPORTING SERVICE, Inc.

Q (By Mr. White) Are you familiar with the Central Bisti-Lower Gallup Sand Unit, San Juan County?

A Yes, sir.

Q What was the effective date of the Unit?

A Effective date January 1st, 1959.

Q Will you briefly describe the acreage within the Unit?

A The Central Bisti-Lower Gallup Unit includes in Township 26 North, Range 12 West in San Juan County, portions of Sections 31, 32, 33; in Township 25 North, Range 12 West, it includes portions of Section 3, all of Sections 4, 5, 6, 7, 8, 9, portions of Sections 10, 15, all of Section 16, portions of Sections 17, 18, 20, 21. It contains 7,240 acres.

Q Is all this acreage detailed on what's been marked as Exhibit A?

A Yes, sir.

Q Will you refer to Exhibit A and explain that, please?

A Exhibit A is a plat showing the location of the Central Bisti-Lower Gallup Sand Unit in San Juan County, New Mexico.

Q Is that the thatched portion as delineated upon the plat?

A The dark thatched outline is the outline of the unitized area.

Q Also within the Unit is there not the West Half of the Northwest of Section 15, and the West Half of the Southwest of Section 10?



A Yes, sir.

Q Will you briefly state what Sunray Mid-Continent proposes by the subject application?

A This application of Sunray Mid-Continent to produce more than sixteen wells into the common tank battery also seeks an order authorizing it to install an automatic custody transfer system to handle all the production from the Central Bisti-Lower Gallup Sand Unit in San Juan County, New Mexico.

Q And the wells presently completed or hereafter completed?

A Yes, sir.

Q Well, now, refer to what has been marked as Exhibit No. 1 and explain that, please.

A Exhibit No. 1 is a plat of the Central Bisti Unit with flow lines from the producing wells to fourteen test station locations strategically located throughout the field.

Q Will you refer to what has been marked as Exhibit 2 and explain that?

A Exhibit 2 is a schematic flow diagram of the test stations shown on Exhibit 1. It is proposed to utilize the present heater treater locations as test stations where gas separation and well testing will be performed. Wellhead fluid is directed manually to either the heater treater or test separator. The test separator is equipped with a meter on for gas measurement, and a dump type liquid meter.

After measurement, the fluid returns to the inlet of



PHONE CH 3-6691

DEARNLEY-MEIER REPORTING SERVICE, INC.

DEARNLEY-MEIER REPORTING SERVICE, Inc.

PHONE CH 3-6691

ALBUQUERQUE, NEW MEXICO

the heater treater, an automatic sampler will be operated where needed in conjunction with the test separator to determine the B.S. and W. content of the test well fluid. The group treater is equipped with high level shutdown controls to close motor valves upstream from the test station, in the event of a malfunction downstream. The malfunction downstream could be pressure increase or a break in the flow line.

A shut-off at the motor valve will cause a pressure increase in all the group flow lines, which will in turn turn motor control valves at flowing wellhead, or actually pressure switches at pump wellhead, and thus facilitate a group shutdown. The pressure relief valve is also provided; in the event of the failure of a wellhead control, excessive pressure would be bled off at this point from any flow line.

Q Will you now refer to what has been marked as Exhibit 3 and explain that?

A Exhibit 3 is a plat of the participating unit area, showing the field gathering system, starting at each of the fourteen test stations and terminating at a central battery location in the north part of Section 5.

Q Have you made any installations to take care of any paraffin?

A This entire system with laterals and main lines will be provided with paraffin scraping equipment.

Q Will you now refer to what has been marked as Exhibit



PHONE CH 3-6691

PHONE CH 3-6691

DEARNLEY-MEIER REPORTING SERVICE, Inc.

ALBUQUERQUE, NEW MEXICO

DEARNLEY-MEIER REPORTING SERVICE, Inc.

No. 4 and explain that?

A Exhibit No. 4 is a schematic flow diagram of an L.A.C.T. Unit proposed for this Central Bisti production. Oil production from the field is directed to a 10,000 barrel welded tank. The tank is equipped with high and low level switches which activate control valves for automatic operation. The high level control will shut in the six-inch field shut-in inlet valve which in turn would result in closing in all producing wells, while the low level switch will shut the pipeline pump down. After leaving the tank, the oil passes through what is shown as a strainer. It's a six-inch pipeline strainer to take out any large foreign material.

The flow is then through, goes to the L.A.C.T. Unit itself. It passes by a cut monitor, which permits only marketable oil to pass through the meters. A high-cut signal from this monitor will open the three-way bypass valve and divert the stream through a heater treater before returning it to the tank. This signal also will stop the shipping pump.

The flow is then by a Peco flow switch, which is a low flow shutdown switch. In the event of a break of any line, this low flow switch will shut down the centrifugal transfer pump. It then flows into the aerator to remove all free air and gas. This aerator is required by the pipeline company.

It goes by a sampler, which will store and collect under pressure a small sample of the stream in a closed container at set intervals. The flow is then through a strainer to trap any

PHONE CH 3-6951

DEARNLEY-MEIER REPORTING SERVICE, INC.

DEARNLEY-MEIER REPORTING SERVICE, Inc.

PHONE CH 3-6951

ALBUQUERQUE, NEW MEXICO



foreign objects ahead of the meters, then by the positive displacement meter for measurement. There's two meters are provided for stand-by service. A back pressure valve is installed behind the meters to hold the pressure on the meter above the vapor pressure of the crude. Couplings are also provided for bypass upstream to proving tank. The flow is then to the pipeline pump.

Q Mr. Saylor, have all the royalty interests signed the Unit Agreement?

A No, sir. There are three overriding royalty interests that have not signed.

Q Is there a likelihood that any or all of them will sign up?

A There's a seven percent overriding royalty interest on eighty-acre tract, the Hickman Tract in Section 32, it's the South Half of the Southwest One-Quarter, which has refused.

Q How do you intend to incorporate that outstanding royalty?

A That interest has refused to sign, and the production from that lease will have to be tanked separately and treated as a separate lease.

Q How many wells are presently producing within this Unit?

A Fifty-one.

Q And are all of them completed in the Lower Gallup Oil Pool?

A Yes, sir.

DEARNLEY-MEIER REPORTING SERVICE, Inc.

PHONE CH 3-6691

ALBUQUERQUE, NEW MEXICO



Q Has the Commission approved similar installations both as to design and as to type of installation?

A Yes, sir.

Q Will you have personnel present to take care of any remedial steps and also to supervise the operation in general?

A Yes, sir.

Q Now will you refer to Exhibit No. B and explain that, please?

A Exhibit B is a letter from the Four Corners Pipe Line Company, purchaser of the crude from this Unit, in which they have accepted the installation of this L.A.C.T. Unit.

Q Will you explain Exhibit C, please?

A Exhibit C is a letter from the Four Corners Pipe Line Company detailing their proving procedure for positive displacement meter.

Q In your opinion will this installation materially reduce your maintenance and operation costs?

A No, we have made no detailed study to see what maintenance cost this Unit would save. We have justified the installation of this Unit on the basis of the vapors that we will save and thus extend the economic life of this Unit.

Q In your opinion this will be a prevention of waste?

A Yes, sir.

Q Were Exhibits 1 through 4 and Exhibit A prepared by you or under your direction?

DEARNLEY-MEIER REPORTING SERVICE, Inc.

PHONE CN 3-6691

ALBUQUERQUE, NEW MEXICO



A Yes, sir.

MR. WHITE: We offer Exhibits A through C and 1 through 4 at this time.

MR. UTZ: Without objections the exhibits will be entered into the record.

MR. WHITE: That's all the testimony we have on direct.

CROSS EXAMINATION

BY MR. UTZ:

Q Mr. Saylor, maybe you made a statement to this effect but if you did, I missed it. What do you have to prevent the waste of oil in case of line breakage between your wellhead and the L.A.C.T. system?

A I stated that we will have a control at the wellhead, but I didn't go into detail. The flowing wells will be equipped with two-inch intermitter; under normal flowing operation the well will be shut in three to eight times per day to facilitate the passage of paraffin scrapers down the tubing. This valve will also be equipped with a dual pilot. The dual pilot is a pressure control which will close the valve on signal from malfunction downstream, and malfunction downstream would be a flow line break or a pressure increase. The pumping wells will be equipped with emergency pressure switch to facilitate engine shutdown on signal from malfunction downstream. Of course, after any of these automatic shutdowns in the pumping well or flowing well, the installation will require manual reset and start-up.

DEARNLEY-MEIER REPORTING SERVICE, Inc.

PHONE CH 3-6691

ALBUQUERQUE, NEW MEXICO



Q Do you know offhand what the spread of pressure will be between low and high on your high and low cutoff?

A Our system was designed at 150 pounds, so our pressure relief valve at the test stations will have to be set at 150 pounds. Low pressure shutoff would have to be below 25 pounds, which is the pressure of the heater treater. So we will have a pressure range between 15 and 150 pounds.

Q All wells on this Unit will go into this L.A.C.T. system, except the Hickman eighty-acre lease?

A Yes, sir.

MR. UTZ: Any other questions?

MR. PAYNE: Yes, sir.

BY MR. PAYNE:

Q On the wells ultimately do you plan to have them go into common tankage? You have fifty-two now, is that right?

A Fifty-two.

Q Do you anticipate additional wells?

A No, sir.

Q You have 10,000 barrel tank, is that it?

A Yes, sir.

Q Are most of these wells top allowable wells?

A I won't say most of them. This Unit at present currently is being produced by the operators at a reduced rate, voluntarily reduced rate while we were building up bottomhole pressure. We are producing this Unit now at a rate fifty percent

DEARNLEY-MEIER REPORTING SERVICE, Inc.

ALBUQUERQUE, NEW MEXICO

PHONE CH 3-6691



of allowable.

Q I see. Now the allowable, of course, does give you credit for transferring from injection wells, doesn't it?

A Yes, sir.

Q The point is, do you feel you have sufficient storage?

A The maximum rate that we believe this Unit can be operated and still hold our pressure, bottomhole pressure, is 5,000 barrels a day, so we have --

Q And you are connected to the Four Corners Pipe Line?

A Yes, sir.

Q You don't have any difficulty getting your oil run?

A No, sir, we haven't.

MR. UTZ: Any other questions? If no other questions the witness may be excused.

(Witness excused.)

MR. UTZ: Any other statements to be made in this case? If not, the case will be taken under advisement.

DF ARNLEY-MEIER REPORTING SERVICE, Inc.

PHONE CH 3-6691

ALBUQUERQUE, NEW MEXICO



STATE OF NEW MEXICO)
COUNTY OF BERNALILLO) ss

I, ADA DEARNLEY, Notary Public in and for the County of Bernalillo, State of New Mexico, do hereby certify that the foregoing and attached Transcript of Hearing were reported by me in Stenotype, and that the same was reduced to typewritten transcript by me and contains a true and correct record of said proceedings, to the best of my knowledge, skill and ability.

DATED this 2nd day of December, 1959, in the City of Albuquerque, County of Bernalillo, State of New Mexico.

Ada Dearnley
NOTARY PUBLIC

My Commission Expires:

June 19, 1963.

I do hereby certify that the foregoing is a correct and true copy of the transcript of the hearing held on the 18th day of December, 1959, at the Albuquerque, New Mexico Oil Conservation Commission. *[Signature]* Examiner

DEARNLEY-MEIER REPORTING SERVICE, Inc.

PHONE CH 3-6691

ALBUQUERQUE, NEW MEXICO



EXHIBIT C

FOUR CORNERS PIPE LINE COMPANY

NEW EAST OIL AND GAS
P. O. BOX 100
CHAPMAN, CALIFORNIA

October 7, 1939

BEFORE EXAMINER UTZ
CIL CONVENTION COMMISSION
EXHIBIT NO. <u>e</u>
CASE NO. <u>1817</u>

Sunray Mid-Continent Oil Company
Miles Building
Midland, Texas

Attention Mr. W. M. Saylor

Gentlemen:

Your letter of October 1, 1939, directed to our Farmington District Superintendent, Mr. C. M. Merrill, has been referred to this office. Our meter proving procedure is as recommended in API Code 1101 Tentative, and one of the services offered by Four Corners on a no-charge basis is to calibrate all meters monthly, using a portable 500 gallon prover tank, and to furnish the necessary evidence of proving to the New Mexico Commission. The meter calibration is witnessed by the producers (or the company owning the meter facilities) and the producer is given a signed copy of the calibration data and calculations.

In our letter of July 1 to your Mr. Fyeatt it was requested that the prover section line for both meters be manifolded together as this would save time by requiring only one air purging period to prove both meters.

Yours very truly,

J. K. Alfred
For: J. K. Alfred

EXHIBIT B

FOUR CORNERS PIPE LINE COMPANY

1937 EAST DEL AND BLVD.

P. O. BOX 1093

COMPTON, CALIFORNIA

July 1, 1959

BEFORE EXAMINER UTZ
OIL CONSERVATION COMMISSION
EXHIBIT NO. B
CASE NO. 1817

Mid-Continent Pipe Line Company
Box 2039
Tulsa 2, Oklahoma

Attention Mr. F. E. Pyeatt, Jr.

Gentlemen:

As requested in Mr. Pyeatt's letter of June 15 to our Farmington District Office, a few suggestions are noted in red on an attached copy of your Drawing S-527. By connecting the suction line for the meter prover as shown in red, the meter proving time can be reduced by having to purge the hose lines only once. On certain older A. O. Smith S-24 meters, the temperature sensing bulb is recessed and therefore subject to wax incrustation with resulting imperfect meter factors. It is imperative that the temperature sensing bulb be located directly in the fluid stream to eliminate this problem.

A copy of our form letter with a typical A.C.T. unit design utilizing positive displacement meters was forwarded to Mr. Marvin C. Jones on June 19. Based on conformance with these requirements and assuming that the electrical and/or mechanical operability has been assured by the manufacturer, your proposed installation is satisfactory.

Should additional information or any assistance be needed regarding this installation, please contact our District Superintendent, Mr. C. N. Merrill, in Farmington, New Mexico.

Yours very truly,

J. K. Alfred

Attachment

EXHIBIT # 4
CENTRAL BISTI UNIT
LACT UNIT

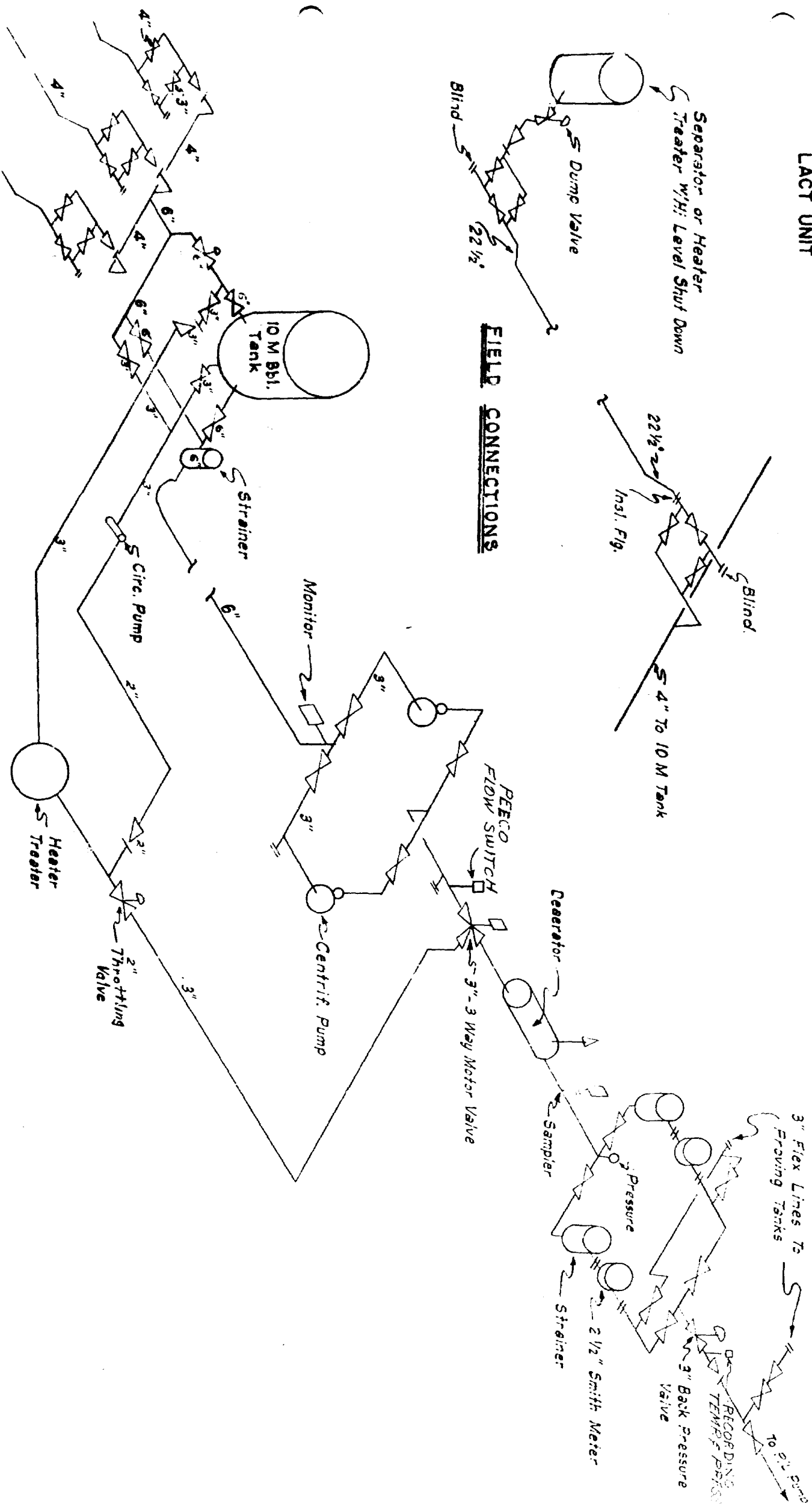
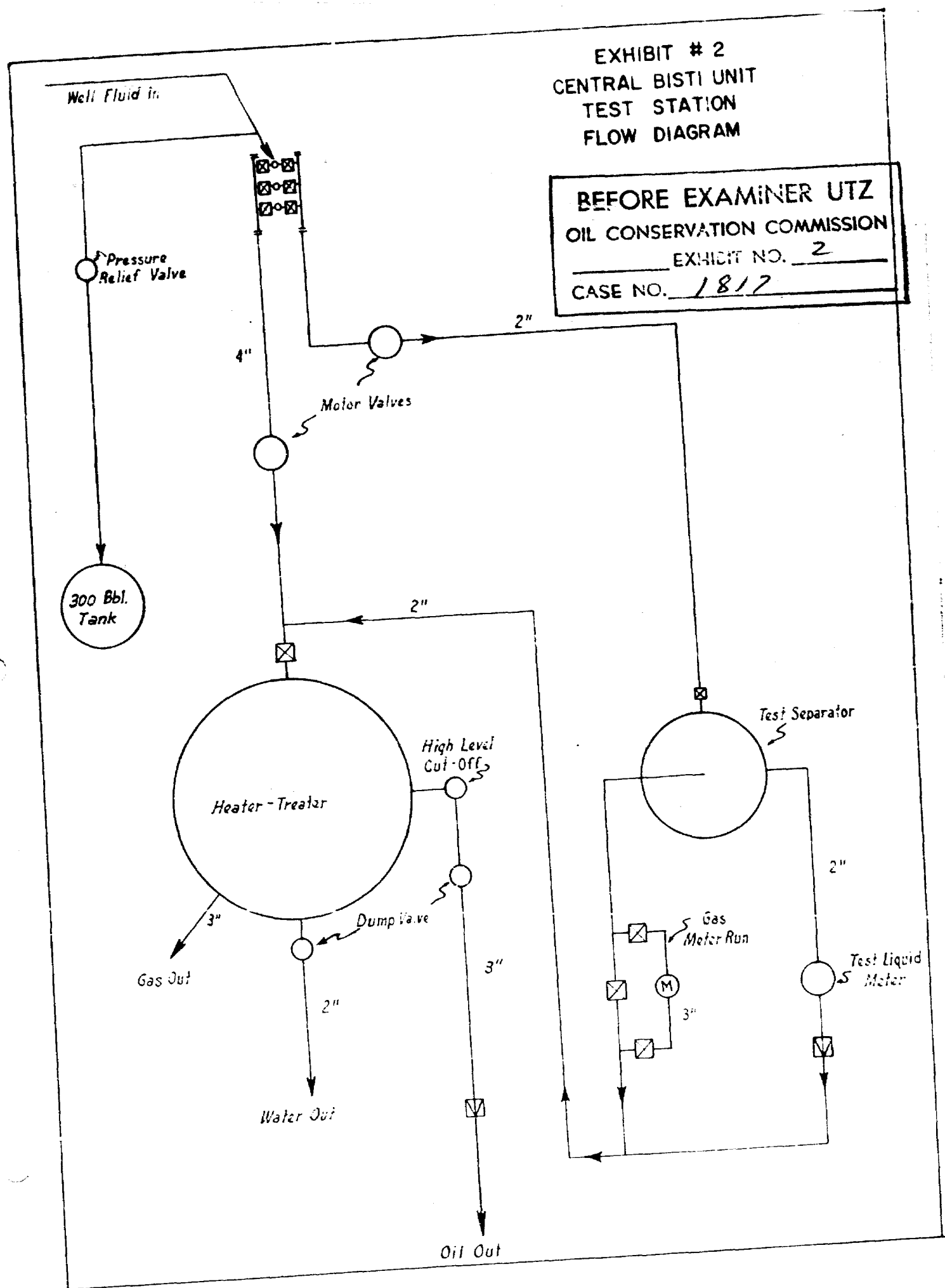

EXHIBIT # 2
CENTRAL BISTI UNIT
TEST STATION
FLOW DIAGRAM

BEFORE EXAMINER UTZ
OIL CONSERVATION COMMISSION
EXHIBIT NO. 2
CASE NO. 1817



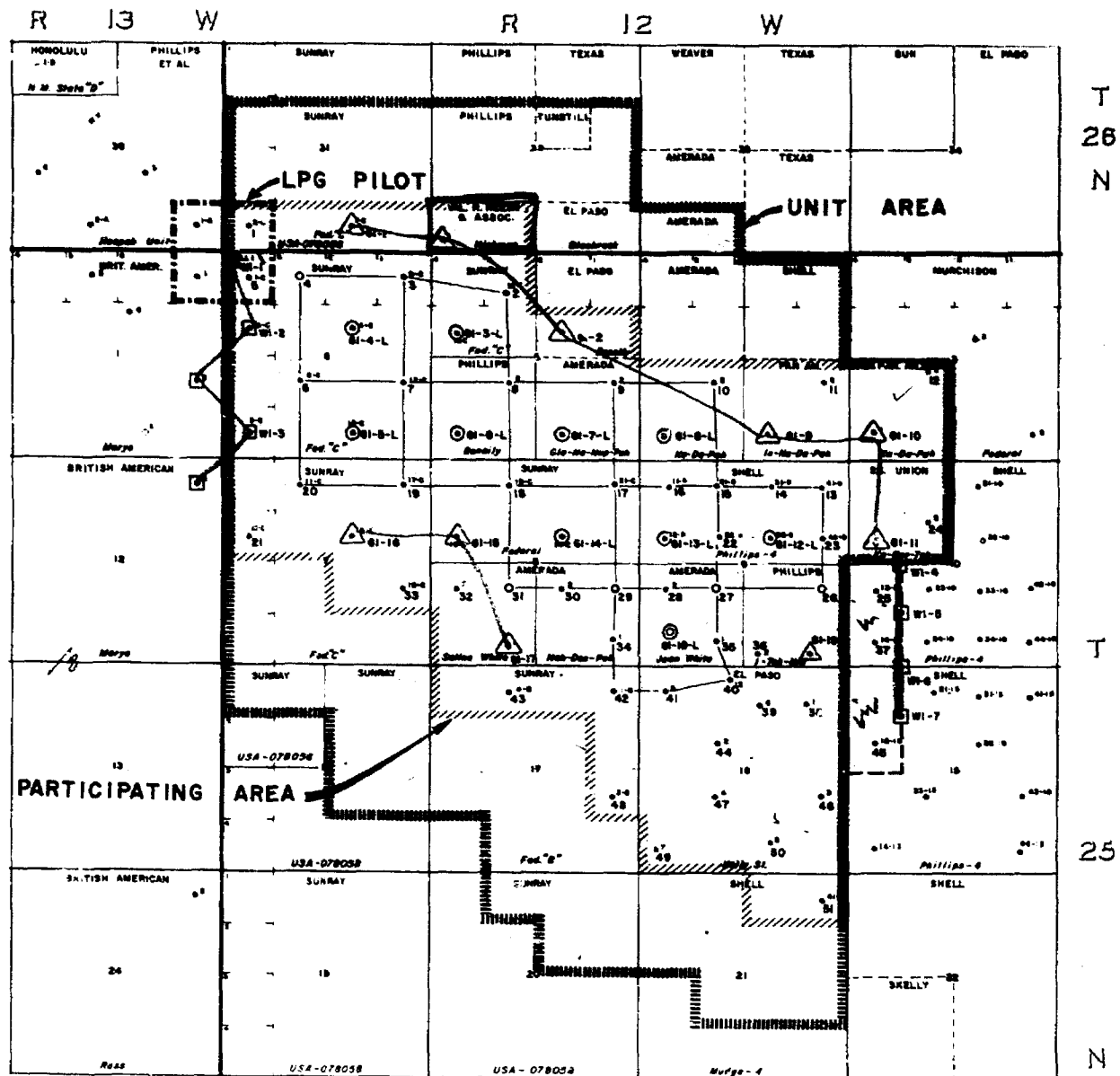

EXHIBIT A

CENTRAL BISTI LOWER GALLUP SAND UNIT
San Juan County, New Mexico

LEGEND

- ⊙ LPG INJECTION WELL
- △ GAS INJECTION WELL
- TO BE DRILLED
- WATER INJECTION WELL

SCALE
1000 500 0 500 1000
FEET

BEFORE EXAMINER UTZ
OIL CONSERVATION COMMISSION
EXHIBIT NO. A
CASE NO. 1817

Case 1817

GILBERT, WHITE AND GILBERT

ATTORNEYS AND COUNSELORS AT LAW

BISHOP BUILDING

SANTA FE, NEW MEXICO

CARL H. GILBERT
L. C. WHITE
WILLIAM W. GILBERT
SUMNER S. KOCH
EDWIN E. PIPER, JR.

RECEIVED OCT 25 1959

October 22, 1959

New Mexico Oil Conservation Commission
Capitol Building
Santa Fe, New Mexico

Gentlemen:

We are enclosing herewith original and two copies of Sunray Mid-Continent Oil Company's Application for an Order authorizing an automatic custody transfer system and for permission to produce more than 16 wells in a common tank battery in the Central Bisti Unit, San Juan County.

It would be appreciated if this Application would be set for hearing and please advise us of the date.

Thanking you for your usual courtesies,

I am

Very truly yours,

L. C. White
L. C. WHITE

LG
Enclosures

Docket
Mailed
11-12-59
[Signature]

R 35 E

Shell

Shell

21

Shell

McIntosh "E"

McIntosh "D"

McIntosh "B"

Shell

McIntosh "A"

Kimberlin

Shell

22

Shell

23

Shell

24

Shell

25

Shell

26

Record

Record "B"

27

State "PB"

G. Hooper

"A" Allen Estate

Shell

28

McIntosh "C"

McIntosh

State "PA"

Shell

Record "A"

Shell

Allen Estate

State "PD"

State "PC"

34

State "PF"

State "PE"

State "PG"

35

State "PI"

36

State "PJ"

7

2

State "PH"

Handwritten notes:

- R-1
- R-2
- R-3
- R-4
- R-5
- R-6
- R-7
- R-8
- R-9
- R-10
- R-11
- R-12
- R-13
- R-14
- R-15
- R-16
- R-17
- R-18
- R-19
- R-20
- R-21
- R-22
- R-23
- R-24
- R-25
- R-26
- R-27
- R-28
- R-29
- R-30
- R-31
- R-32
- R-33
- R-34
- R-35
- R-36
- R-37
- R-38
- R-39
- R-40
- R-41
- R-42
- R-43
- R-44
- R-45
- R-46
- R-47
- R-48
- R-49
- R-50
- R-51
- R-52
- R-53
- R-54
- R-55
- R-56
- R-57
- R-58
- R-59
- R-60
- R-61
- R-62
- R-63
- R-64
- R-65
- R-66
- R-67
- R-68
- R-69
- R-70
- R-71
- R-72
- R-73
- R-74
- R-75
- R-76
- R-77
- R-78
- R-79
- R-80
- R-81
- R-82
- R-83
- R-84
- R-85
- R-86
- R-87
- R-88
- R-89
- R-90
- R-91
- R-92
- R-93
- R-94
- R-95
- R-96
- R-97
- R-98
- R-99
- R-100

Handwritten notes:

- Handwritten note: "R-1"
- Handwritten note: "R-2"
- Handwritten note: "R-3"
- Handwritten note: "R-4"
- Handwritten note: "R-5"
- Handwritten note: "R-6"
- Handwritten note: "R-7"
- Handwritten note: "R-8"
- Handwritten note: "R-9"
- Handwritten note: "R-10"
- Handwritten note: "R-11"
- Handwritten note: "R-12"
- Handwritten note: "R-13"
- Handwritten note: "R-14"
- Handwritten note: "R-15"
- Handwritten note: "R-16"
- Handwritten note: "R-17"
- Handwritten note: "R-18"
- Handwritten note: "R-19"
- Handwritten note: "R-20"
- Handwritten note: "R-21"
- Handwritten note: "R-22"
- Handwritten note: "R-23"
- Handwritten note: "R-24"
- Handwritten note: "R-25"
- Handwritten note: "R-26"
- Handwritten note: "R-27"
- Handwritten note: "R-28"
- Handwritten note: "R-29"
- Handwritten note: "R-30"
- Handwritten note: "R-31"
- Handwritten note: "R-32"
- Handwritten note: "R-33"
- Handwritten note: "R-34"
- Handwritten note: "R-35"
- Handwritten note: "R-36"
- Handwritten note: "R-37"
- Handwritten note: "R-38"
- Handwritten note: "R-39"
- Handwritten note: "R-40"
- Handwritten note: "R-41"
- Handwritten note: "R-42"
- Handwritten note: "R-43"
- Handwritten note: "R-44"
- Handwritten note: "R-45"
- Handwritten note: "R-46"
- Handwritten note: "R-47"
- Handwritten note: "R-48"
- Handwritten note: "R-49"
- Handwritten note: "R-50"
- Handwritten note: "R-51"
- Handwritten note: "R-52"
- Handwritten note: "R-53"
- Handwritten note: "R-54"
- Handwritten note: "R-55"
- Handwritten note: "R-56"
- Handwritten note: "R-57"
- Handwritten note: "R-58"
- Handwritten note: "R-59"
- Handwritten note: "R-60"
- Handwritten note: "R-61"
- Handwritten note: "R-62"
- Handwritten note: "R-63"
- Handwritten note: "R-64"
- Handwritten note: "R-65"
- Handwritten note: "R-66"
- Handwritten note: "R-67"
- Handwritten note: "R-68"
- Handwritten note: "R-69"
- Handwritten note: "R-70"
- Handwritten note: "R-71"
- Handwritten note: "R-72"
- Handwritten note: "R-73"
- Handwritten note: "R-74"
- Handwritten note: "R-75"
- Handwritten note: "R-76"
- Handwritten note: "R-77"
- Handwritten note: "R-78"
- Handwritten note: "R-79"
- Handwritten note: "R-80"
- Handwritten note: "R-81"
- Handwritten note: "R-82"
- Handwritten note: "R-83"
- Handwritten note: "R-84"
- Handwritten note: "R-85"
- Handwritten note: "R-86"
- Handwritten note: "R-87"
- Handwritten note: "R-88"
- Handwritten note: "R-89"
- Handwritten note: "R-90"
- Handwritten note: "R-91"
- Handwritten note: "R-92"
- Handwritten note: "R-93"
- Handwritten note: "R-94"
- Handwritten note: "R-95"
- Handwritten note: "R-96"
- Handwritten note: "R-97"
- Handwritten note: "R-98"
- Handwritten note: "R-99"
- Handwritten note: "R-100"

Handwritten notes:

- Handwritten note: "R-1"
- Handwritten note: "R-2"
- Handwritten note: "R-3"
- Handwritten note: "R-4"
- Handwritten note: "R-5"
- Handwritten note: "R-6"
- Handwritten note: "R-7"
- Handwritten note: "R-8"
- Handwritten note: "R-9"
- Handwritten note: "R-10"
- Handwritten note: "R-11"
- Handwritten note: "R-12"
- Handwritten note: "R-13"
- Handwritten note: "R-14"
- Handwritten note: "R-15"
- Handwritten note: "R-16"
- Handwritten note: "R-17"
- Handwritten note: "R-18"
- Handwritten note: "R-19"
- Handwritten note: "R-20"
- Handwritten note: "R-21"
- Handwritten note: "R-22"
- Handwritten note: "R-23"
- Handwritten note: "R-24"
- Handwritten note: "R-25"
- Handwritten note: "R-26"
- Handwritten note: "R-27"
- Handwritten note: "R-28"
- Handwritten note: "R-29"
- Handwritten note: "R-30"
- Handwritten note: "R-31"
- Handwritten note: "R-32"
- Handwritten note: "R-33"
- Handwritten note: "R-34"
- Handwritten note: "R-35"
- Handwritten note: "R-36"
- Handwritten note: "R-37"
- Handwritten note: "R-38"

Pearl Queen Field
Lea Co., New Mexico

EXHIBIT # 4
CENTRAL BISTI UNIT
LACT UNIT

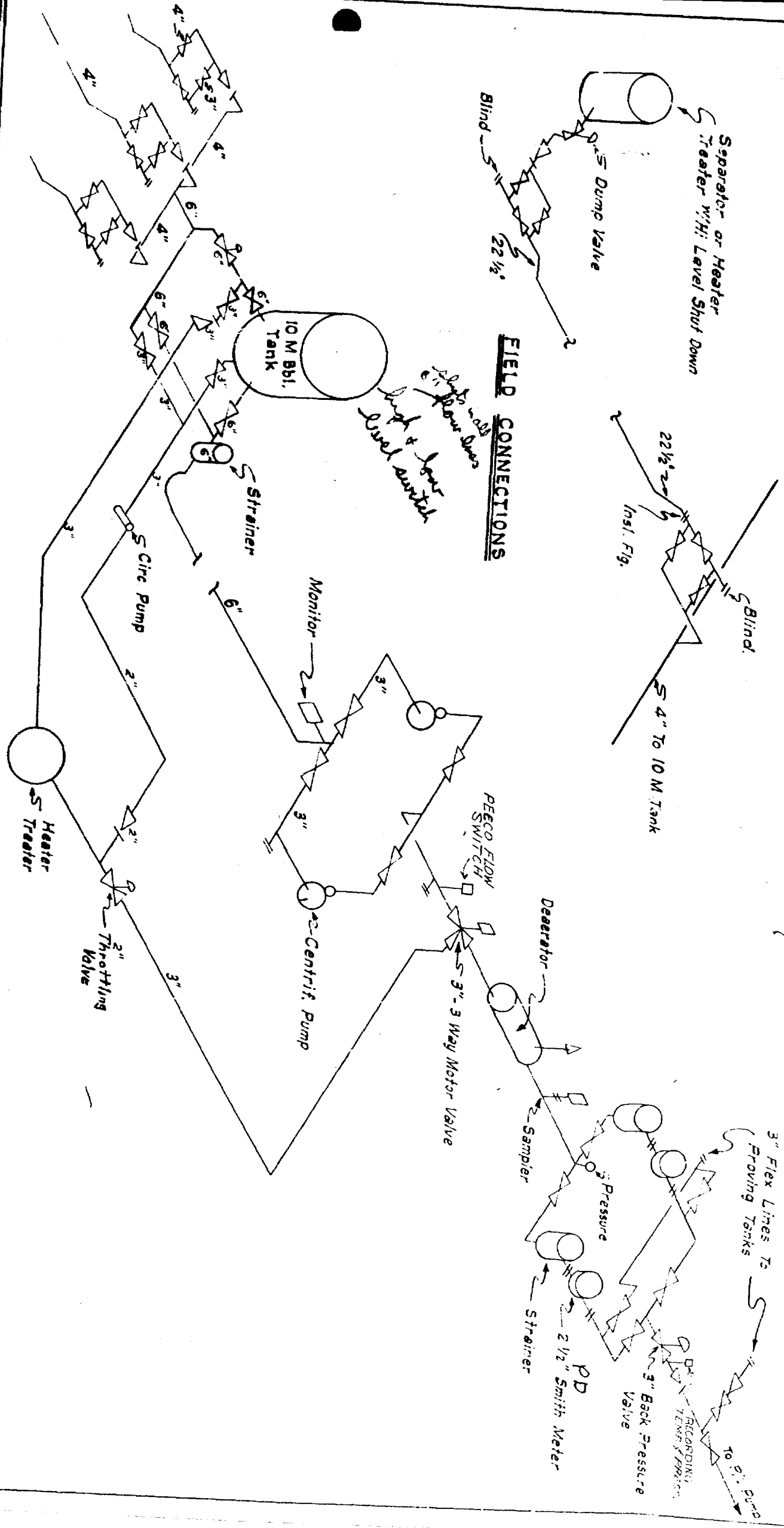

EXHIBIT C

FOUR CORNERS PIPE LINE COMPANY

1007 EAST DEL AND OLIVE
P. O. BOX 1001
CHICAGO, CALIFORNIA

October 7, 1939

BEFORE EXAMINER UTZ	
CIL CONSTRUCTION COMMISSION	EXHIBIT NO. <u>e</u>
CASE NO.	<u>1817</u>

Survey Mid-Continent Oil Company
Wiles Building
Midland, Texas

Attention Mr. W. M. Saylor

Gentlemen:

Your letter of October 1, 1939, directed to our Farmington District Superintendent, Mr. C. M. Merrill, has been referred to this office. Our meter proving procedure is as recommended in API Code 1101 Tentative, and one of the services offered by Four Corners on a no-charge basis is to calibrate all meters monthly, using a portable 500 gallon prover tank, and to furnish the necessary evidence of proving to the New Mexico Commission. The meter calibration is witnessed by the producers (or the company owning the meter facilities) and the producer is given a signed copy of the calibration data and calculations.

In our letter of July 1 to your Mr. Fyeatt it was requested that the prover section line for both meters be manifolded together as this would save time by requiring only one air purging period to prove both meters.

Yours very truly,

J. K. Alfred
For: J. K. Alfred

1937 EAST DEL AND BLVD.
P. O. BOX 1004
CRIPTON, CALIFORNIA

BEFORE EXAMINER UTZ
CIL CONTROL DIVISION
EXHIBIT B
CASE NO. 1817

Attention Mr. F. E. Fyeatt, Jr.

As requested in Mr. Pycatt's letter of June 15 to our Farmington District Office, a few suggestions are noted in red on an attached copy of your Drawing S-527. By connecting the suction line for the meter prover as shown in red, the meter proving time can be reduced by having to purge the hose lines only once. On certain older A. O. Smith S-24 meters, the temperature sensing bulb is recessed and therefore subject to wax incrustation with resulting imperfect meter factors. It is imperative that the temperature sensing bulb be located directly in the fluid stream to eliminate this problem.

Should additional information or any assistance be needed regarding this installation, please contact our District Superintendent, Mr. C. M. Merrill, in Farmington, New Mexico.

Yours very truly,

J. K. Alfred

Attachment



EXHIBIT B

FOUR CORNERS PIPE LINE COMPANY

1937 EAST 94th AND 91st

P. O. BOX 1002

COMPTON, CALIFORNIA

July 1, 1959

BEFORE EXAMINER UTZ
OIL CONSERVATION COMMISSION

EXHIBIT NO. B

CASE NO. 1812

Mid-Continent Pipe Line Company
Box 2039
Tulsa 2, Oklahoma

Attention Mr. F. E. Pyatt, Jr.

Gentlemen:

As requested in Mr. Pyatt's letter of June 15 to our Farmington District Office, a few suggestions are noted in red on an attached copy of your Drawing S-527. By connecting the suction line for the meter prover as shown in red, the meter proving time can be reduced by having to purge the hose lines only once. On certain older A. O. Smith S-24 meters, the temperature sensing bulb is recessed and therefore subject to wax incrustation with resulting imperfect meter factors. It is imperative that the temperature sensing bulb be located directly in the fluid stream to eliminate this problem.

A copy of our form letter with a typical A.C.T. unit design utilizing positive displacement meters was forwarded to Mr. Marvin C. Jones on June 19. Based on conformance with these requirements and assuming that the electrical and/or mechanical operability has been assured by the manufacturer, your proposed installation is satisfactory.

Should additional information or any assistance be needed regarding this installation, please contact our District Superintendent, Mr. C. H. Merrill, in Farmington, New Mexico.

Yours very truly,

J. K. Alfred

Attachment

EXHIBIT # 2
CENTRAL BISTI UNIT
TEST STATION
FLOW DIAGRAM

BEFORE EXAMINER UTZ
OIL CONSERVATION COMMISSION
EXHIBIT NO. 2
CASE NO. 1817

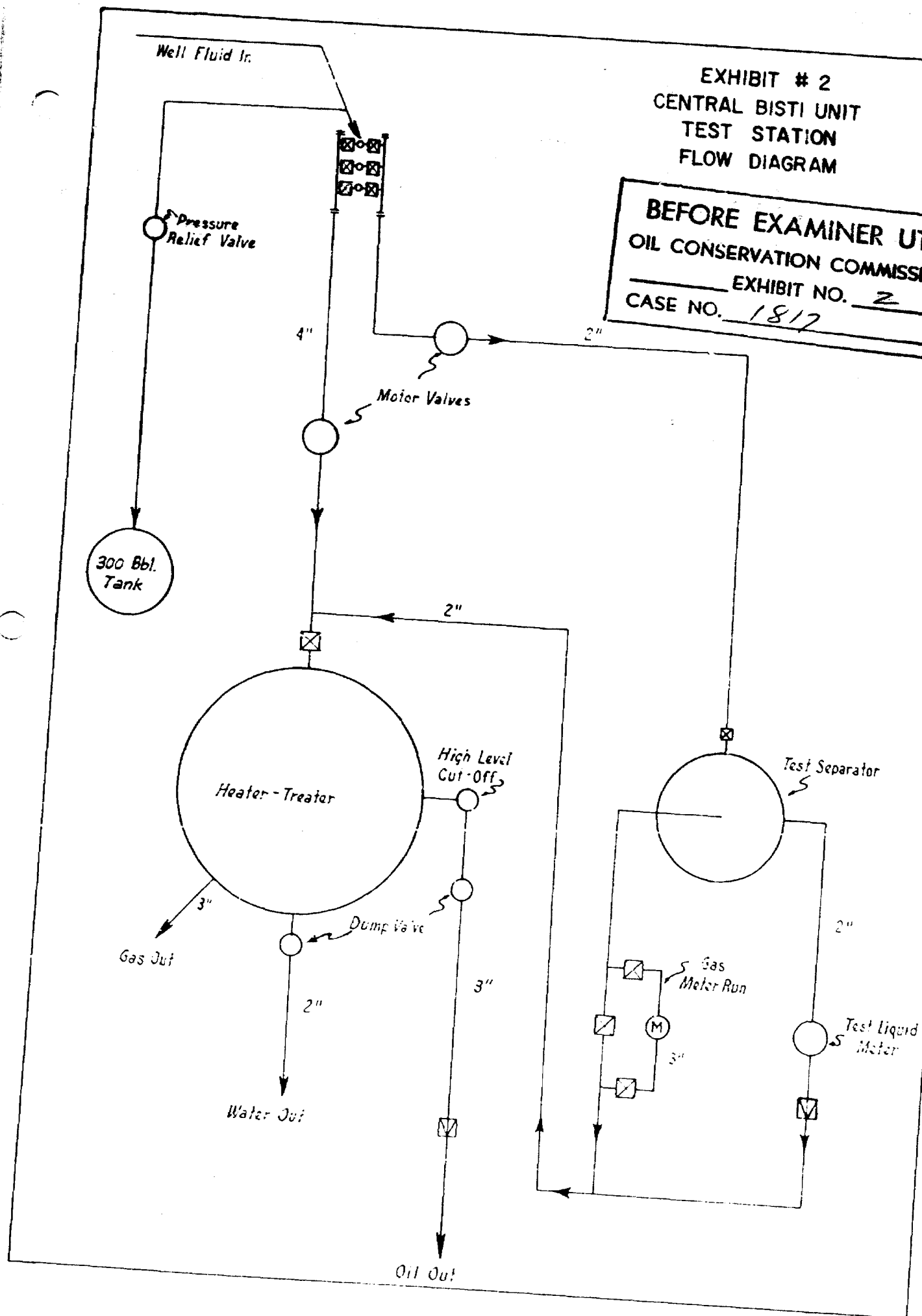
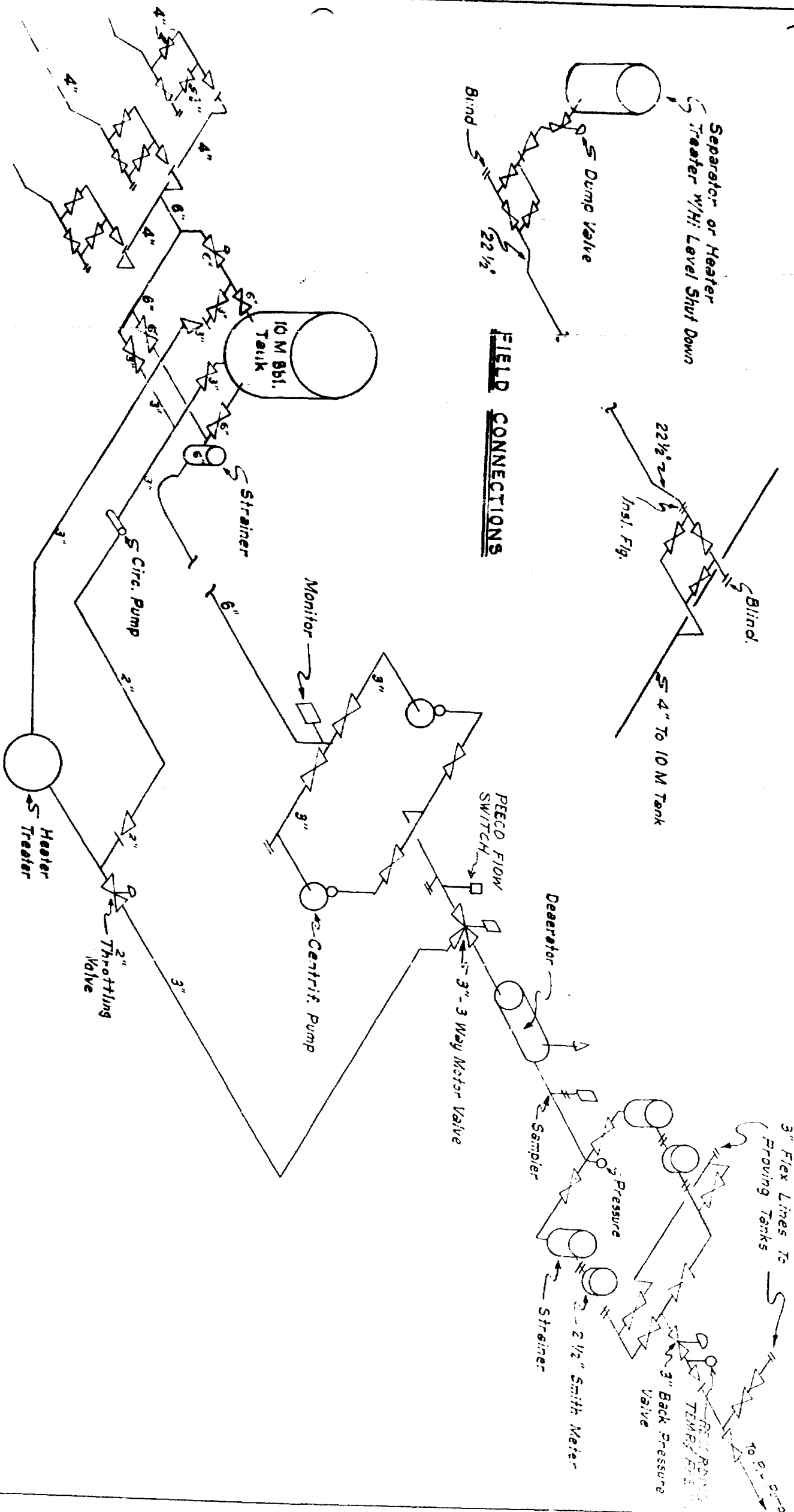

EXHIBIT # 4
CENTRAL BISTI UNIT
LACT UNIT



BEFORE THE OIL CONSERVATION COMMISSION
OF THE STATE OF NEW MEXICO

IN THE MATTER OF THE HEARING
CALLED BY THE OIL CONSERVATION
COMMISSION OF THE STATE OF NEW
MEXICO FOR THE PURPOSE OF
CONSIDERING:

CASE NO. 1275
Order No. R-1029

IN THE MATTER OF THE APPLICATION OF
SHELL OIL COMPANY FOR PERMISSION TO
INSTALL CENTRALIZED PRODUCTION TEST
FACILITIES AND AUTOMATIC CUSTODY
TRANSFER EQUIPMENT IN THE CARSON
UNIT AREA AND ON SEVEN SEPARATE LEASES
IN THE BISTI-LOWER GALLUP OIL POOL,
SAN JUAN COUNTY, NEW MEXICO.

ORDER OF THE COMMISSION

BY THE COMMISSION:

This cause came on for hearing at 9 o'clock a.m. on July 17, 1957, at Santa Fe, New Mexico, before the Oil Conservation Commission of New Mexico, hereinafter referred to as the "Commission."

NOW, on this 7th day of August, 1957, the Commission, a quorum being present, having considered the application and the evidence adduced, and being fully advised in the premises,

FINDS:

(1) That due notice having been given as required by law, the Commission has jurisdiction of this cause and the subject matter thereof.

(2) That the applicant, Shell Oil Company, is the unit operator of the Carson Unit Area. Further that the applicant is the operator of the following described oil and gas leases:

PHILLIPS NO. 2 LEASE

TOWNSHIP 25 NORTH, RANGE 12 WEST, NMPM

Section 4:	Lots 1, 2 and S/2 NE/4
Section 9:	N/2
Section 10:	SW/4 and E/2
Section 15:	All
Section 22:	N/2 and SE/4
Section 27:	W/2

-2-

CASE NO. 1275
Order No. R-1029

MUDGE NO. 1 LEASE

TOWNSHIP 25 NORTH, RANGE 11 WEST, NMPM

Section 26: W/2
Section 27: S/2
Section 34: All

MUDGE NO. 2 LEASE

TOWNSHIP 25 NORTH, RANGE 11 WEST, NMPM

Section 4: SW/4
Section 9: W/2
Section 16: All

MUDGE NO. 4 LEASE

TOWNSHIP 25 NORTH, RANGE 12 WEST, NMPM

Section 21: All
Section 28: All
Section 33: All
Section 34: All

ANDERSON LEASE

TOWNSHIP 25 NORTH, RANGE 11 WEST, NMPM

Section 9: SE/4
Section 15: NW/4

MOHR ASSIGNMENT LEASE

TOWNSHIP 25 NORTH, RANGE 11 WEST, NMPM

Section 22: NW/4

MIMS LEASE

TOWNSHIP 25 NORTH, RANGE 12 WEST, NMPM

Section 3: Lots 1, 2, 3 and 4, S/2 N/2, and SE/4

All in San Juan County, New Mexico.

(3) That the applicant proposes to install centralized production test facilities in the Carson Unit Area and on each of the above described leases whereby production from the individual wells will be tested periodically and the oil measured by means of positive displacement meters.

(4) That the applicant also proposes to install automatic custody transfer equipment in the Carson Unit Area and on each of the above described leases whereby

-3-

CASE NO. 1275

Order No. R-1029

the oil production will be automatically tested for temperature, gravity, basic sediment and water, treated if necessary, and then measured by means of positive displacement meters as it passes into the pipeline.

(5) That the applicant seeks permission to produce more than eight wells into the above described central production test facilities and the automatic custody transfer stations.

(6) That the applicant proposes to commingle production from the participating area of the Carson Unit Area with production from wells outside the participating area of said unit, and to determine the individual well production by means of periodic production tests.

(7) That positive displacement meters provide an accurate and reliable means for measuring oil and that their use should be permitted.

(8) That previous use of automatic custody transfer equipment, similar to that proposed by the applicant, has shown that such equipment is a reliable and economic means of transferring the custody of oil and that the use of such equipment should be permitted.

(9) That the production of more than eight wells into a central production test station and into an automatic custody transfer system should be permitted provided that each well in each of the several systems can be periodically tested, and provided that each of the positive displacement flow meters is periodically checked for accuracy.

(10) That each of the several systems should be so equipped as to prevent the undue waste of oil or gas in the event of malfunction or line break.

(11) That the applicant should not be permitted to commingle oil production from the participating area of the Carson Unit with oil production from outside the participating area, until the latter production has been measured in tanks or metered constantly by means of positive displacement meters.

IT IS THEREFORE ORDERED:

(1) That the applicant, Shell Oil Company, be and the same is hereby authorized to install central production test facilities and automatic custody transfer equipment on each of the following described leases and unit areas utilizing positive displacement meters for the measurement of oil from all wells in the Bisti-Lower Gallup Oil Pool and all extensions thereto, located on each of the said leases and unit areas:

PHILLIPS NO. 2 LEASE

TOWNSHIP 25 NORTH, RANGE 12 WEST, NMPM
Section 4: Lots 1, 2 and S/2 NE/4

CASE NO. 1275
Order No. R-1029

PHILLIPS NO. 2 LEASE (continued)

TOWNSHIP 25 NORTH, RANGE 12 WEST, NMPM

Section 9: N/2
Section 10: SW/4 and E/2
Section 15: All
Section 22: N/2 and SE/4
Section 27: W/2

MUDGE NO. 1 LEASE

TOWNSHIP 25 NORTH, RANGE 11 WEST, NMPM

Section 26: W/2
Section 27: S/2
Section 34: All

MUDGE NO. 2 LEASE

TOWNSHIP 25 NORTH, RANGE 11 WEST, NMPM

Section 4: SW/4
Section 9: W/2
Section 16: All

MUDGE NO. 4 LEASE

TOWNSHIP 25 NORTH, RANGE 12 WEST, NMPM

Section 21: All
Section 28: All
Section 33: All
Section 34: All

ANDERSON LEASE

TOWNSHIP 25 NORTH, RANGE 11 WEST, NMPM

Section 9: SE/4
Section 15: NW/4

MOHR ASSIGNMENT LEASE

TOWNSHIP 25 NORTH, RANGE 11 WEST, NMPM

Section 22: NW/4

MIMS LEASE

TOWNSHIP 25 NORTH, RANGE 12 WEST, NMPM

Section 3: Lots 1, 2, 3 and 4, S/2 N/2, and SE/4

-5-

CASE NO. 1275
Order No. R-1029

CARSON UNIT AREA

TOWNSHIP 25 NORTH, RANGE 11 WEST, NMPM

All of Sections 5 to 8, inclusive;
17 to 20, inclusive; and 29 to 32,
inclusive;

TOWNSHIP 25 NORTH, RANGE 12 WEST, NMPM

All Section 1; All Section 2;
All Sections 11 through 14, inclusive;
All Sections 23 through 26, inclusive;
All Section 35; All Section 36:

All in San Juan County, New Mexico.

PROVIDED, HOWEVER, That each well connected to each of the above-described systems shall be individually tested at least once a month.

PROVIDED, FURTHER, That each of the positive displacement flow meters shall be calibrated at intervals to be prescribed by the Commission and a report of said calibrations filed with the Commission.

PROVIDED, FURTHER, That each of the above-described systems shall be so equipped as to prevent the undue waste of oil or gas in the event of malfunction or line break.

PROVIDED FURTHER, that the production from any well in the Carson Unit Area which has not been admitted to the participating area within ninety days after the date of its completion shall have its oil measured in tanks or metered constantly by means of positive displacement meters prior to being commingled with oil production from the participating area of the Carson Unit Area. The Secretary-Director of the Commission shall have the authority to extend the foregoing ninety-day limitation in order to prevent undue hardship.

DONE at Santa Fe, New Mexico, on the day and year hereinabove designated.

STATE OF NEW MEXICO
OIL CONSERVATION COMMISSION

EDWIN L. MECHEM, Chairman

MURRAY E. MORGAN, Member

A.L. PORTER, Jr., Member & Secretary

S E A L

ga

GILBERT, WHITE AND GILBERT
ATTORNEYS AT LAW
SANTA FE, NEW MEXICO

BEFORE THE OIL CONSERVATION COMMISSION
OF THE STATE OF NEW MEXICO

IN THE MATTER OF THE APPLICATION OF
SUNRAY MID-CONTINENT OIL COMPANY FOR
AN ORDER AUTHORIZING AN AUTOMATIC
CUSTOMER TRANSFER SYSTEM AND FOR PER-
MISSION TO PRODUCE MORE THAN 16 WELLS
IN A COMMON TANK BATTERY IN THE
CENTRAL BISTI UNIT, BISTI FIELD,
SAN JUAN COUNTY, NEW MEXICO.

CASE No. 1817

A P P L I C A T I O N

TO: THE HONORABLE OIL CONSERVATION COMMISSION

Comes now Sunray Mid-Continent Oil Company and respectfully alleges
and states as follows:

1. That it is the unit operator of the Central Bisti Unit within the
defined limits of the Bisti-Lower Gallup Oil Pool, San Juan County, New
Mexico, comprising the following acreage:

TOWNSHIP 25 NORTH, RANGE 12 WEST, NMPM

Section 3: SW/4.

Sections 4 and 5: All

Section 6: All

Sections 7, 8, and 9: All

Section 10: NW/4, W/2 SW/4

Section 15: W/2 NW/4

Section 16: All

Section 17: N/2, SE/4, N/2 SW/4, and SE/4 SW/4

Section 18: NE/4, N/2 NW/4, and N/2 SE/4

Section 20: NE/4 and NE/4 NW/4

Section 21: N/2, N/2 SE/4, and NE/4 SW/4

TOWNSHIP 26 NORTH, RANGE 12 WEST, NMPM

Section 31: S/2 N/2, and S/2

Section 32: S/2, and S/2 N/2

Section 33: S/2 SW/4

2. That in the development of the above described Unit 52 producing
wells have been drilled and are presently producing oil from the Lower
Gallup formation; that all of said wells now completed and those that may
hereafter completed in said Unit can be efficiently produced into a
common tank battery.

3. That Applicant proposes to install a lease automatic custody

GILBERT, WHITE AND GILBERT
ATTORNEYS AT LAW
SANTA FE, NEW MEXICO

1 transfer system for the production from the Lower-Gallup Oil Pool wells
2 on said Unit which will result in the more effective and efficient handling
3 of the oil produced therefrom.

4 WHEREFORE, Applicant prays that this matter be set for hearing before
5 an Examiner; that notice be given as required by law and that upon the
6 evidence adduced Applicant be granted the relief sought herein.

7 SUNRAY MID-CONTINENT OIL COMPANY
8 BY WILLIAM R. LOAR
9 and

10 BY GILBERT, WHITE AND GILBERT

11 By *Low White*
12 Applicant's Attorneys,
13 P. O. Box 787
14 Santa Fe, New Mexico
15
16
17
18
19
20
21
22
23
24
25
26
27
28
29

OIL CONSERVATION COMMISSION
SANTA FE, NEW MEXICO

Date 11-27-59

CASE 1817

Hearing Date 11-24-59

My recommendations for an order in the above numbered cases are as follows:

- Grant LACT for Sun-Ray as follows;
1. Use R-1029 as guide. (See D-16)
 2. Meter the Hall R. Reese & Assoc. - Nickman
80 acre lease separately, consisting of
S/2 SW/4 sec. 32 - 26 N-12 W.
 3. Allow either P.D. or Drilling meters.
 4. Mouthan 16 wells. (82 wells)
 5. Unit area is the "Central Bisti"