

CASE 3170: Application of PAN AM.
for force-pooling, San Juan
County, N. Mex.

Handwritten notes:
1st of 1st 1st 1st 1st
2nd of 1st 1st 1st 1st
3rd of 1st 1st 1st 1st
4th of 1st 1st 1st 1st
5th of 1st 1st 1st 1st
6th of 1st 1st 1st 1st
7th of 1st 1st 1st 1st
8th of 1st 1st 1st 1st
9th of 1st 1st 1st 1st
10th of 1st 1st 1st 1st
11th of 1st 1st 1st 1st
12th of 1st 1st 1st 1st
13th of 1st 1st 1st 1st
14th of 1st 1st 1st 1st
15th of 1st 1st 1st 1st
16th of 1st 1st 1st 1st
17th of 1st 1st 1st 1st
18th of 1st 1st 1st 1st
19th of 1st 1st 1st 1st
20th of 1st 1st 1st 1st
21st of 1st 1st 1st 1st
22nd of 1st 1st 1st 1st
23rd of 1st 1st 1st 1st
24th of 1st 1st 1st 1st
25th of 1st 1st 1st 1st
26th of 1st 1st 1st 1st
27th of 1st 1st 1st 1st
28th of 1st 1st 1st 1st
29th of 1st 1st 1st 1st
30th of 1st 1st 1st 1st
31st of 1st 1st 1st 1st
32nd of 1st 1st 1st 1st
33rd of 1st 1st 1st 1st
34th of 1st 1st 1st 1st
35th of 1st 1st 1st 1st
36th of 1st 1st 1st 1st
37th of 1st 1st 1st 1st
38th of 1st 1st 1st 1st
39th of 1st 1st 1st 1st
40th of 1st 1st 1st 1st
41st of 1st 1st 1st 1st
42nd of 1st 1st 1st 1st
43rd of 1st 1st 1st 1st
44th of 1st 1st 1st 1st
45th of 1st 1st 1st 1st
46th of 1st 1st 1st 1st
47th of 1st 1st 1st 1st
48th of 1st 1st 1st 1st
49th of 1st 1st 1st 1st
50th of 1st 1st 1st 1st
51st of 1st 1st 1st 1st
52nd of 1st 1st 1st 1st
53rd of 1st 1st 1st 1st
54th of 1st 1st 1st 1st
55th of 1st 1st 1st 1st
56th of 1st 1st 1st 1st
57th of 1st 1st 1st 1st
58th of 1st 1st 1st 1st
59th of 1st 1st 1st 1st
60th of 1st 1st 1st 1st
61st of 1st 1st 1st 1st
62nd of 1st 1st 1st 1st
63rd of 1st 1st 1st 1st
64th of 1st 1st 1st 1st
65th of 1st 1st 1st 1st
66th of 1st 1st 1st 1st
67th of 1st 1st 1st 1st
68th of 1st 1st 1st 1st
69th of 1st 1st 1st 1st
70th of 1st 1st 1st 1st
71st of 1st 1st 1st 1st
72nd of 1st 1st 1st 1st
73rd of 1st 1st 1st 1st
74th of 1st 1st 1st 1st
75th of 1st 1st 1st 1st
76th of 1st 1st 1st 1st
77th of 1st 1st 1st 1st
78th of 1st 1st 1st 1st
79th of 1st 1st 1st 1st
80th of 1st 1st 1st 1st
81st of 1st 1st 1st 1st
82nd of 1st 1st 1st 1st
83rd of 1st 1st 1st 1st
84th of 1st 1st 1st 1st
85th of 1st 1st 1st 1st
86th of 1st 1st 1st 1st
87th of 1st 1st 1st 1st
88th of 1st 1st 1st 1st
89th of 1st 1st 1st 1st
90th of 1st 1st 1st 1st
91st of 1st 1st 1st 1st
92nd of 1st 1st 1st 1st
93rd of 1st 1st 1st 1st
94th of 1st 1st 1st 1st
95th of 1st 1st 1st 1st
96th of 1st 1st 1st 1st
97th of 1st 1st 1st 1st
98th of 1st 1st 1st 1st
99th of 1st 1st 1st 1st
100th of 1st 1st 1st 1st

CASE NO.

3170

Application,

TRANSCRIPTS,

SMALL Exhibits

ETC.

PAN AMERICAN PETROLEUM CORPORATION

P. O. Box 480, Farmington, New Mexico
June 21, 1965

File: H-323-400.1

Subject: Schedule of Well Costs
Farnsworth Gas Unit "B" Well No. 1

*Case
3170*

Mr. A. L. Porter, Jr. (2)
New Mexico Oil Conservation Commission
P. O. Box 2088
Santa Fe, New Mexico

Dear Sir:

In accordance with the requirements of Forced Pooling Order No. R-2847, we are listing below an itemized schedule of the total costs of drilling and equipping the Farnsworth Gas Unit "B" Well No. 1 as shown by our records through May 30, 1965:

Drilling Costs

Daywork-Drilling Contract	\$ 4,977.55
Turnkey Contract	25,500.00
Truck and Service Equipment	750.60
Automobile	3.47
Fuel, Power and Water	3,186.00
Drilling Mud and Related Material	1,061.81
Well Survey and Test Services	2,212.35
Acidize, Shoot & Perforate	15,185.35
Cement Casing	6,999.03
Geological & Engineering	99.79
Roads, Bridges and Canals	77.08
Other Labor-Company	241.27
Other Labor-Contract	420.08
Other Drilling Costs	<u>3,237.49</u>

\$ 63,951.87

Well Equipment

Construction	\$ 747.04
Well Head	2,535.75
Casing	10,025.07
Tubing	4,389.73
Noncontrollable Tangible Equip.	<u>98.67</u>

17,796.26

Page 2
Mr. A. L. Porter, Jr.
New Mexico Oil Conservation Commission

June 21, 1965
File: H-323-400.1

Lease Equipment

General Lease Equipment	3,530.29
Batteries and Boiler Station	4,797.63
Pipe used for operation	184.92
Fittings	170.64
Noncontrollable Tangible Equip.	<u>892.03</u>

\$ 9,575.51

Other Operating Expense

Administrative Overhead	<u>465.19</u>
-------------------------	---------------

GRAND TOTAL

\$91,788.83

Yours very truly,

PAN AMERICAN PETROLEUM CORPORATION

L. O. Speer, Jr.
L. O. Speer, Jr.
Area Superintendent

JCG:bg

cc: Southern Union Production Company
Fidelity Union Tower
Dallas, Texas 75201

Mr. C. M. Paul
1223 Petroleum Life Building
Midland, Texas 79701

PAN AMERICAN PETROLEUM CORPORATION

P. O. Box 720, Farmington, New Mexico

May 6, 1965

File: H-240-400.1

Subject: Schedule of Well Costs
Farnsworth Gas Unit "B" Well No. 1

Mr. A. L. Porter, Jr.
New Mexico Oil Conservation Commission
P. O. Box 2088
Santa Fe, New Mexico

Dear Sir:

In accordance with the requirements of Force Pooling Order No. R-2847, we are listing below an itemized schedule of well costs for the Farnsworth Gas Unit "B" Well No. 1, which includes all charges booked as of March 31, 1965:

Drilling Costs

Daywork - Drilling Contract	\$ 4,640.05	
Turnkey Contract	25,500.00	
Truck and Service Equipment	178.19	
Well Survey and Test Services	2,212.35	
Acidize, Shoot & Perforate	15,185.35	
Cement Casing	6,999.03	
Geological & Engineering	99.79	
Other Labor - Company	241.27	
Other Labor - Contract	420.08	
Other Drilling Costs	<u>3,242.35</u>	
		\$ 58,713.46

Well Equipment

Casing	\$ 7,492.58	
Tubing	90.41	
Noncontrollable Tangible Equipment	<u>98.67</u>	
		7,681.66

Tangible Investment Costs

Total Tangible Investment Costs	\$ <u>9,806.21</u>	
		9,806.21

Lease Equipment

General Lease Equipment	\$ 3,113.65	
Noncontrollable Tangible Equipment	<u>430.43</u>	
		3,544.08

page 2
Mr. A. L. Porter, Jr.
New Mexico Oil Conservation Commission

May 6, 1965
File: H-240-400.1

Other Operating Expense
Administrative

\$ 465.19

\$ 465.19

GRAND TOTAL

\$ 30,215.60

Note that the above figures are not final well costs as detailed in the force pooling order. It is impossible to give this information within the specified 30-day period. We respectfully request an extension of this date to facilitate the reporting of the final well costs.

Yours very truly,

PAN AMERICAN PETROLEUM CORPORATION

T. M. Curtis

T. M. Curtis
District Production Superintendent

JCG:ja

cc: Southern Union Production Company
Fidelity Union Tower
Dallas, Texas 75201

Mr. C. M. Paul
1223 Petroleum Life Building
Midland, Texas 79701

PAN AMERICAN PETROLEUM CORPORATION

P. O. Box 480, Farmington, New Mexico
January 7, 1965

File: H-9-400

Subject: Forced Pooling Order R-2847
Farnsworth Gas Unit "B" Well No. 1

JAN 12 1965

Mr. A. L. Porter, Jr. (2)
New Mexico Oil Conservation Commission
P. O. Box 2088
Santa Fe, New Mexico

Dear Sir:

In accordance with the provisions of the subject order, we are forwarding herewith two copies to the Commission and one copy to each of the known working interest owner the estimated well cost. You will note we have indicated on each of our form 850 an estimated additional \$10,000 for surface lease equipment.

A schedule of actual well costs incurred will be furnished the Commission and each known working interest owner on completion of the well.

Yours very truly,
PAN AMERICAN PETROLEUM CORPORATION

T. M. Curtis

T. M. Curtis
District Superintendent

JCG:bg
Attachment

cc w/attach: Southern Union Production Company
Fidelity Union Tower
Dallas, Texas 75201

Mr. C. M. Paul
1223 Petroleum Life Building
Midland, Texas 79701

FORM 430 3-48

ROUTE TICKET

TO PAUL, SANTA FE, N.M.

LOCATION _____ FLOOR NO. _____

REMARKS: _____

FROM _____ DATE _____

PAN AMERICAN PETROLEUM CORPORATION

WELL AUTHORIZATION

OPERATOR Pan American Petroleum Corp.

☒ DRILL ☐ RECOMPLETE ☐ REPAIR ☒ DEVELOPMENT WELL gas ☐ EXPLORATORY WELL

☐ DUAL COMPLETE ☐ CANCEL ☐ SUPPLEMENT NO.

LEASE NO. _____ NAME Farnsworth Gas Unit "B" WELL NO. 1 FIELD Basin Dakota

COUNTY San Juan STATE New Mexico AREA Farmington

LOCATION E/2 Section 8, T-30N, R-13W

DEPTH 6150' FORMATION Dakota SPACING PATTERN ACRES/WELL 320

OIL OUTLET _____ GAS OUTLET El Paso Natural Gas Company

LOCATION MEETS ☐ STATE REGULATIONS ☒ FIELD RULES ☐ EXCEPTION REQUIRED ESTIMATED ALLOW/CAL DAY _____ BOO _____ MCFD ☒ PRORATED ☐ NONPRORATED

PAN AMERICAN'S INTEREST: BEFORE ROYALTY 75.0% AFTER ROYALTY _____ OTHER WORKING INTERESTS _____

Southern Union Production Company - 12.5%; C.M. Paul - 12.5%

LEASE EXP. DATE HBP MUST COMMENCE ☐ OPERATIONS ☐ DRILLING BY _____, 19 _____

QUARTER TO START _____ QUARTER TO COMPLETE _____ TIME REQ'D TO MEET LAND REQUIREMENTS _____

☐ FEDERAL LEASE OR UNIT EXECUTIVE ORDER 10925 ☐ IS ☐ IS NOT APPLICABLE

R & G Drilling		DATA ON OFFSET OR NEARBY WELLS		Consolidated Oil & Gas	
COMPANY, LEASE, AND WELL	<u>Lunt No. 65</u>	POTENTIAL	LATEST TEST	POTENTIAL	LATEST TEST
PAY, THICKNESS, AND PROD. INTERVAL	<u>Dakota 5963' (15')</u>				
DATE	<u>4-7-62</u>			<u>12-19-62</u>	
ALLOWABLE <input type="checkbox"/> BBLs <input checked="" type="checkbox"/> MCF	<u>Prorated on Del. & Acreage</u>			<u>Prorated on Del. & Acreage</u>	
PROD. - OIL - WATER - GAS	<u>6069 MCFD</u>	Deliverability		<u>5959 MCFD</u>	Deliverability
HOURS - CHOKE - GAS/OIL RATIO	<u>3 hrs. 3/4" ch.</u>	<u>1964 617 MCFD</u>		<u>3 hrs. 3/4" ch.</u>	<u>1964 1429 MCFD</u>
PRODUCING METHOD AND PRESSURES	<u>Flow</u>			<u>Flow</u>	
CUMULATIVE <input checked="" type="checkbox"/> OIL-BBLs <input checked="" type="checkbox"/> GAS-MMCF	<u>To 1-1-64: 852 BC & 61 MMCF</u>			<u>To 1-1-64: 1946 BC & 131 MMCF</u>	

DRILLING INTANGIBLES		EST. AMOUNT	
DRILLING COST	FEET @ \$ <u>Turnkey</u> PER FOOT		\$ <u>25,500</u>
DAY WORK	<u>1 at \$900, 3 at \$600</u>		<u>2,700</u>
LOCATION	<u>in turnkey</u> SURVEYS <u>1,700</u> MUD <u>in turnkey</u> STIMULATION <u>9,000</u> OTHER <u>8,500</u>		<u>19,200</u>
TOTAL DRILLING INTANGIBLES			\$ <u>48,500</u>
WELL EQUIPMENT - TANGIBLES			
CASING AND TUBING	<u>350' - 8-5/8"; 6150' - 4-1/2" (10.5#); 6150' - 2-3/8"</u>		<u>10,400</u>
WELLHEAD, ETC.			<u>800</u>
TOTAL WELL EQUIPMENT - TANGIBLES			<u>11,200</u>
TOTAL THIS AUTHORIZATION		NET - DRY HOLE	NET - PRODUCER
BUDGET ESTIMATE		\$	\$
PREVIOUSLY AUTHORIZED			
TOTAL PREVIOUSLY AUTHORIZED PLUS THIS SUPPLEMENT			

REMARKS

An additional amount estimated to be \$10,000.00 will be required for surface lease equipment.

DIVISION APPROVALS:		ACTION IN GENERAL OFFICE	
<input type="checkbox"/> AUTHORIZED <input type="checkbox"/> RECOMMENDED			
FIELD SUPERINTENDENT	DATE	PRODUCING	GEOLOGICAL
<input type="checkbox"/> AUTHORIZED <input type="checkbox"/> RECOMMENDED <input type="checkbox"/> REJECTED		ACTION BY DIVISION MANAGER (THROUGH DIVISION COMMITTEE):	
		<input type="checkbox"/> AUTHORIZED <input type="checkbox"/> RECOMMENDED <input type="checkbox"/> REJECTED	
SUPERVISOR IN CHARGE OF DISTRICT	DATE	DATE	
		FOR PRODUCING DEPT.	DATE
		FOR EXPLORATION DEPT.	
EST. ULT. RECOVERY _____ BBLs _____ MMCF		MONTHS TO PAY OUT _____ ROI _____ P.I. _____	
SEC/PRIM. RATIO _____		SALES DELAY _____ MOS _____ ESTIMATED SUCCESS _____ %	

GOVERNOR
JACK M. CAMPBELL
CHAIRMAN

State of New Mexico
Oil Conservation Commission



LAND COMMISSIONER
C. B. JENNIST WALKER
MEMBER

P. O. BOX 871
SANTA FE

STATE SECRETARY
A. L. PORTER, JR.
SECRETARY - DIRECTOR

December 21, 1964

Mr. Guy Buell
Pan American Petroleum Corporation
Post Office Box 1410
Fort Worth, Texas

3170 ✓
3171
3172
Re: Case No. 3174
Order No. R-2836, R-2837,
Applicant: R-2847 and R-2848
PAN AMERICAN PETROLEUM CORP.

Dear Sir:

Enclosed herewith are two copies of the above-referenced Commission order recently entered in the subject case.

Very truly yours,

A. L. PORTER, JR.
Secretary-Director

ix/

Carbon copy of order also sent to:

Hobbs OCC x

Artesia OCC

Astec OCC x

OTHER (R-2847 to C.M. Paul Oil Account)
(R-2848 to Jason Kallahin)

Copy of orders entered in Cases 3170
and 3174 sent to interested parties
attached to Pan American's application.

**BEFORE THE OIL CONSERVATION COMMISSION
OF THE STATE OF NEW MEXICO**

**IN THE MATTER OF THE HEARING
CALLED BY THE OIL CONSERVATION
COMMISSION OF NEW MEXICO FOR
THE PURPOSE OF CONSIDERING:**

**CASE No. 3170
Order No. R-2847**

**APPLICATION OF PAN AMERICAN PETROLEUM
CORPORATION FOR COMPULSORY POOLING, SAN
JUAN COUNTY, NEW MEXICO.**

ORDER OF THE COMMISSION

BY THE COMMISSION:

This cause came on for hearing at 9 o'clock a.m. on December 15, 1964, at Santa Fe, New Mexico, before Examiner Daniel S. Mutter.

NOW, on this 21st day of December, 1964, the Commission, a quorum being present, having considered the testimony, the record, and the recommendations of the Examiner, and being fully advised in the premises,

FINDS:

(1) That due public notice having been given as required by law, the Commission has jurisdiction of this cause and the subject matter thereof.

(2) That the applicant, Pan American Petroleum Corporation, seeks an order pooling all mineral interests in the Basin-Dakota Gas Pool underlying the E/2 of Section 8, Township 30 North, Range 13 West, NMPM, San Juan County, New Mexico.

(3) That the applicant has the right to drill and proposes to drill a well in the E/2 of said Section 8 to the Basin-Dakota Gas Pool.

(4) That there are interest owners in the proposed proration unit who have not agreed to pool their interests.

-2-

CASE No. 3170

Order No. R-2847

(5) That to avoid the drilling of unnecessary wells, to protect correlative rights, and to afford to the owner of each interest in said unit the opportunity to recover or receive without unnecessary expense his just and fair share of the gas in said pool, the subject application should be approved by pooling all mineral interests, whatever they may be, within said unit.

(6) That the applicant should be designated the operator of the subject well and unit.

(7) That any non-consenting working interest owner should be afforded the opportunity to pay his share of estimated well costs to the operator in lieu of paying his share of reasonable well costs out of production.

(8) That any non-consenting working interest owner that does not pay his share of estimated well costs should have withheld from production his share of the reasonable well costs plus an additional 25% thereof as a reasonable charge for the risk involved in the drilling of the well.

(9) That any non-consenting interest owner should be afforded the opportunity to object to the actual well costs but that said actual well costs should be adopted as the reasonable well costs in the absence of such objection.

(10) That following determination of reasonable well costs, any non-consenting working interest owner that has paid his share of estimated costs should pay to the operator any amount that reasonable well costs exceed estimated well costs and should receive from the operator any amount that paid estimated well costs exceed reasonable well costs.

(11) That \$75.00 per month should be fixed as the reasonable cost of operating the subject well and each non-consenting working interest owner should be assessed with his share of such cost, to be paid out of production.

(12) That all proceeds from production from the subject well which are not disbursed for any reason should be placed in escrow to be paid to the true owner thereof upon demand and proof of ownership.

CASE No. 3170
Order No. R-2847

IT IS THEREFORE ORDERED:

(1) That all mineral interests, whatever they may be, in the Basin-Dakota Gas Pool underlying the E/2 of Section 8, Township 30 North, Range 13 West, NMPM, San Juan County, New Mexico, are hereby pooled to form a 320-acre gas proration unit to be dedicated to applicant's Farnsworth Gas Unit "B" Well No. 1, to be located 880 feet from the South line and 1610 feet from the East line of said Section 8.

(2) That Pan American Petroleum Corporation is hereby designated the operator of the subject well and unit.

(3) That the operator shall furnish the Commission and each known working interest owner in the subject unit an itemized schedule of estimated well costs within 30 days following the date of this order.

(4) That within 30 days from the date the schedule of estimated well costs is furnished to him, any non-consenting working interest owner shall have the right to pay his share of estimated well costs to the operator in lieu of paying his share of reasonable well costs out of production, and that any such owner who pays his share of estimated well costs as provided above shall remain liable for operating costs but shall not be liable for risk charges.

(5) That the operator shall furnish the Commission and each known working interest owner in the subject unit an itemized schedule of actual well costs within 60 days following completion of the well; that if no objection to the actual well costs is received by the Commission and the Commission has not objected within 90 days following completion of the well, the actual well costs shall be the reasonable well costs; provided however, that if there is an objection to actual well costs within said 90-day period, the Commission will determine reasonable well costs after public notice and hearing.

(6) That within 30 days following determination of reasonable well costs, any non-consenting working interest owner that has paid his share of estimated costs in advance as provided above shall pay to the operator his pro rata share of the amount that reasonable well costs exceed estimated well costs and shall receive from the operator his pro rata share of the amount that estimated well costs exceed reasonable well costs.

-4-

CASE No. 3170

Order No. R-2847

(7) That the operator is hereby authorized to withhold the following costs and charges from production:

(A) The pro rata share of reasonable well costs attributable to each non-consenting working interest owner who has not paid his share of estimated well costs within 30 days from the date the schedule of estimated well costs is furnished to him.

(B) As a charge for the risk involved in the drilling of the well, 25% of the pro rata share of reasonable well costs attributable to each non-consenting working interest owner who has not paid his share of estimated well costs within 30 days from the date the schedule of estimated well costs is furnished to him.

(8) That the operator shall distribute said costs and charges withheld from production to the parties who advanced the well costs.

(9) That \$75.00 per month is hereby fixed as the reasonable cost of operating the subject well, and the operator is hereby authorized to withhold from production the proportionate share of such cost attributable to each non-consenting working interest.

(10) That any unsevered mineral interest shall be considered a seven-eighths (7/8) working interest and a one-eighth (1/8) royalty interest for the purpose of allocating costs and charges under the terms of this order.

(11) That any well costs or charges which are to be paid out of production shall be withheld only from the working interests' share of production, and no costs or charges shall be withheld from production attributable to royalty interests.

(12) That all proceeds from production from the subject well which are not disbursed for any reason shall be placed in escrow in San Juan County, New Mexico, to be paid to the true owner thereof upon demand and proof of ownership; that the operator shall notify the Commission of the name and address of said escrow agent within 90 days from the date of this order.

-5-

CASE No. 3170

Order No. R-2847

(13) That jurisdiction of this cause is retained for the entry of such farther orders as the Commission may deem necessary.

DONE at Santa Fe, New Mexico, on the day and year hereinabove designated.

STATE OF NEW MEXICO
OIL CONSERVATION COMMISSION

Jack M Campbell
JACK M. CAMPBELL, Chairman

E. S. Walker
E. S. WALKER, Member

A. L. Porter, Jr.
A. L. PORTER, Jr., Member & Secretary

esr/

BEFORE THE OIL CONSERVATION COMMISSION

OF THE STATE OF NEW MEXICO

IN THE MATTER OF THE APPLICATION)
OF PAN AMERICAN PETROLEUM COR-)
PORATION FOR FORCE-POOLING ALL)
MINERAL INTERESTS IN THE BASIN)
DAKOTA POOL UNDERLYING THE E $\frac{1}{2}$)
OF SECTION 8, TOWNSHIP 30 NORTH,)
RANGE 13 WEST, SAN JUAN COUNTY,)
NEW MEXICO.)

No. 3170

ENTRY OF APPEARANCE

The undersigned, Atwood & Malone of Roswell, New Mexico,
a firm of attorneys, all of whose members are duly licensed to
practice law in the State of New Mexico, hereby enters its appearance
as local counsel with Guy Buell, Esquire, of the Texas Bar, for Pan
American Petroleum Corporation in the above entitled cause.

DATED at Roswell, New Mexico, this 9th day of December,
1964.

ATWOOD & MALONE

BY 

Attorneys for Pan American
Petroleum Corporation
P.O. Drawer 700
Roswell, New Mexico

DOCKET: EXAMINER HEARING - TUESDAY - DECEMBER 15, 1964

9 A.M. - OIL CONSERVATION COMMISSION CONFERENCE ROOM, STATE LAND OFFICE

BUILDING - SANTA FE, NEW MEXICO

The following cases will be heard before Daniel S. Nutter, Examiner, or Elvis A. Utz, Alternate Examiner:

- CASE 3154: (Continued from the November 24th examiner hearing)
Application of Atlantic Refining Company for a unit agreement, Eddy County, New Mexico. Applicant, in the above-styled cause, seeks approval of the Culwin Queen Unit Area comprising 820 acres, more or less, of State and Federal lands in Townships 18 and 19 South, Ranges 30 and 31 East, Eddy County, New Mexico.
- CASE 3155: (Continued from the November 24 examiner hearing)
Application of Atlantic Refining Company for a waterflood project, Eddy County, New Mexico. Applicant, in the above-styled cause, seeks authority to institute a waterflood project in the Shugart Pool in its Culwin Queen Unit Area by the injection of water into the Queen formation through six injection wells in Section 36, Township 18 South, Range 30 East, Section 31, Township 18 South, Range 31 East, Section 1, Township 19 South, Range 30 East, and Section 6, Township 19 South, Range 31 East, Eddy County, New Mexico.
- CASE 3163: Application of Gulf Oil Corporation for a non-standard gas proration unit, Lea County, New Mexico. Applicant, in the above-styled cause, seeks approval of a 120-acre non-standard gas proration unit comprising the E/2 SE/4 of Section 28, and the NE/4 NE/4 of Section 33, Township 21 South, Range 37 East, Blinbry Gas Pool, Lea County, New Mexico. Said unit to be dedicated to its J. N. Carson Well No. 6 located in Unit P of said Section 28.
- CASE 3164: Application of Gulf Oil Corporation for a waterflood expansion, Lea County, New Mexico. Applicant, in the above-styled cause, seeks authority to expand its W. A. Ramsay (NCT-A) waterflood project, South Eunice Pool, to include one additional water injection well to be located approximately 1320 feet from the South and West lines of Section 34, Township 21 South, Range 36 East, Lea County, New Mexico.
- CASE 3165: Application of Sam Boren & Major & Giebel Oils for a non-standard proration unit, Lea County, New Mexico. Applicants, in the above-styled cause, seek approval of a 104.18 acre non-standard oil proration unit comprising all of lots 1 and 2 of Section 1, Township 11 South, Range 33 East, South Lane Pool, Lea County, New Mexico, to be dedicated to a well to be drilled within 150 feet of the center of said lot 1.
- CASE 3166: Application of Tenneco Oil Company for four non-standard proration units, Lea County, New Mexico. Applicant, in the above-styled cause, seeks the approval of the following four non-standard oil proration units in the South Lane Pool:
- Unit No. 1, 93.61 acres comprising the E/2 SE/4 and Lot 1 of Section 6, dedicated to applicant's State "E" Well No. 1 located in Unit P of Section 6;
- Unit No. 2, 93.24 acres comprising the W/2 SE/4 and Lot 2 of Section 6, dedicated to applicant's State "E" Well No. 2 located in Unit J of Section 6.

December 15th Examiner Hearing

Unit No. 3, 92.87 acres comprising the E/2 SW/4 and Lot 3 of Section 6, dedicated to applicant's State "F" Well No. 1 located in Unit K of Section 6;

Unit No. 4, 81.76 acres comprising Lots 4, 5, and 6 of Section 6, dedicated to a well to be drilled 100 feet North of the center of Lot 5 of Section 6, all in Township 11 South, Range 34 East, Lea County, New Mexico.

CASE 3167: Application of IMC Drilling Mud, a division of International Minerals and Chemical Corporation for an amendment of Rule 107. Applicant, in the above-styled cause, seeks an amendment to Rule 107 of the Commission Rules and Regulations to provide an administrative procedure whereby oil-base casing packing material could be used in lieu of a portion of the portland cement normally used in cementing oil well casing.

CASE 3168: Application of Jake L. Hamon for salt water disposal, Lea County, New Mexico. Applicant, in the above-styled cause, seeks authority to dispose of produced salt water into the San Andres, Glorieta and Yeso formations through the open hole interval from 5000 feet to 9000 feet in its Fannye M. Holloway Well No. 1 located in Unit B of Section 13, Township 17 South, Range 38 East, South Knowles Devonian Pool, Lea County, New Mexico.

CASE 3169: Application of Pan American Petroleum Corporation for force-pooling, San Juan County, New Mexico. Applicant, in the above-styled cause, seeks an order force-pooling all mineral interests in the Basin Dakota Pool underlying the E/2 of Section 14, Township 29 North, Range 11 West, San Juan County, New Mexico.

CASE 3170: Application of Pan American Petroleum Corporation for force-pooling, San Juan County, New Mexico. Applicant, in the above-styled cause, seeks an order force-pooling all mineral interests in the Basin Dakota Pool underlying the E/2 of Section 8, Township 30 North, Range 13 West, San Juan County, New Mexico.

CASE 3171: Application of Pan American Petroleum Corporation for force-pooling, San Juan County, New Mexico. Applicant, in the above-styled cause, seeks an order force-pooling all mineral interests in the Basin Dakota Pool underlying the S/2 of Section 23, Township 29 North, Range 11 West, San Juan County, New Mexico.

CASE 3172: Application of Pan American Petroleum Corporation for force-pooling, San Juan County, New Mexico. Applicant, in the above-styled cause, seeks an order force-pooling all mineral interests in the Basin Dakota Pool underlying the S/2 of Section 21, Township 29 North, Range 10 West, San Juan County, New Mexico.

CASE 3173: Application of Pan American Petroleum Corporation for force-pooling, San Juan County, New Mexico. Applicant, in the above-styled cause, seeks an order force-pooling all mineral interests in the Basin Dakota Pool underlying the S/2 of Section 31, Township 30 North, Range 12 West, San Juan County, New Mexico.

December 15th Examiner Hearing

- CASE 3174: Application of Pan American Petroleum Corporation for force-pooling, San Juan County, New Mexico. Applicant, in the above-styled cause, seeks an order force-pooling all mineral interests in the Basin Dakota Pool underlying the N/2 of Section 28, Township 29 North, Range 10 West, San Juan County, New Mexico.
- CASE 3175: Application of Pan American Petroleum Corporation for an amendment of Order No. R-2424, Lea County, New Mexico. Applicant, in the above-styled cause, seeks an amendment to Order No. R-2424, Special Pool Rules for Fowler Blinebry Pool to provide a limiting gas-oil ratio for oil wells in said pool of 6000 cubic feet of gas per barrel of oil.
- CASE 3176: Application of Texaco Inc. for a triple completion, Lea County, New Mexico. Applicant, in the above-styled cause, seeks approval of the triple completion (tubingless) of its C. C. Fristoe "b" (NCT-2) Well No. 9, located in Unit C of Section 35, Township 24 South, Range 37 East, Lea County, New Mexico, to produce oil from the Langlie Mattix, Justis Blinebry and North Justis Tubb-Drinkard Pools through 2-7/8 inch casing cemented in a common wellbore.
- CASE 3177: Application of Sinclair Oil & Gas Company for an amendment of Order No. R-1148, Lea County, New Mexico. Applicant, in the above-styled cause, seeks an amendment of Order No. R-1148, which order authorized a 160-acre non-standard Tubb gas pool proration unit comprising the W/2 SW/4, SE/4 SW/4, and SW/4 SE/4 of Section 26, Township 21 South, Range 37 East, Lea County, New Mexico, to be dedicated to its J. R. Cone Well No. 1 located in Unit M of said Section 26. Applicant seeks the rededication of said unit and the allowable accrued thereto to its J. R. Cone Well No. 2 located in Unit L of said Section 26.
- CASE 3178: Application of Shell Oil Company for a unit agreement, Chaves County, New Mexico. Applicant, in the above-styled cause, seeks approval of the Comanche (San Andres) A Unit Area comprising 16,895 acres, more or less, of Federal, State and Fee lands in Townships 6 and 7 South, Ranges 25 and 26 East, Chaves County, New Mexico.
- CASE 3179: Application of Shell Oil Company for a unit agreement, Chaves County, New Mexico. Applicant, in the above-styled cause, seeks approval of the Comanche (San Andres) B Unit Area comprising 20,456 acres, more or less, of Federal, State and Fee lands in Township 7 South, Range 26 East, Chaves County, New Mexico.
- CASE 3180: Application of Shell Oil Company for a unit agreement, Chaves County, New Mexico. Applicant, in the above-styled cause, seeks approval of the Comanche (San Andres) C Unit Area comprising 15,081 acres, more or less, of Federal, State and Fee lands in Townships 7 and 8 South, Range 25 East, Chaves County, New Mexico.
- CASE 3181: Application of Shell Oil Company for a unit agreement, Chaves County, New Mexico. Applicant, in the above-styled cause, seeks approval of the Comanche (San Andres) D Unit Area comprising 15,925 acres, more or less, of Federal, State and Fee lands in Township 8 South, Ranges 25 and 26 East, Chaves County, New Mexico.

December 15th Examiner Hearing

- CASE 3182: Application of Shell Oil Company for a unit agreement, Chaves County, New Mexico. Applicant, in the above-styled cause, seeks approval of the Comanche (San Andres) E Unit Area comprising 12,323 acres, more or less, of Federal, State and Fee lands in Townships 8 and 9 South, Range 25 East, Chaves County, New Mexico.
- CASE 3183: Application of Shell Oil Company for a unit agreement, Chaves County, New Mexico. Applicant, in the above-styled cause, seeks approval of the Comanche (San Andres) F Unit Area comprising 22,049 acres, more or less, of Federal, State and Fee lands in Townships 8 and 9 South, Ranges 25 and 26 East, Chaves County, New Mexico.
- CASE 2660: (Reopened and continued from the November 12, 1964 examiner hearing) In the matter of Case No. 2660 being reopened pursuant to the provisions of Order No. R-2348-A, which continued the original order establishing 80-acre proration units for the Middle Lane-Pennsylvanian Pool, Lea County, New Mexico, for an additional year. All interested parties may appear and show cause why said pool should not be developed on 40-acre proration units. Midwest Oil Corporation also requests that the Middle Lane-Pennsylvanian Pool Rules, in addition to being made permanent, be amended to provide the definition of the vertical limits of said pool and the deletion of the fixed well location requirements as provided by said Order No. R-2348.
- CASE 3184: Application of Benson-Montin-Greer Drilling Corporation for an amendment of Order No. R-2565, Rio Arriba County, New Mexico. Applicant, in the above-styled cause, seeks an amendment of Order No. R-2565 to permit the shutting-in of wells for interference tests, to permit the accumulation and transfer of back allowables for said shut-in wells, and to permit a transfer well to produce its own allowable plus a transferred allowable up to 100% of 1 top unit allowable for the Puerto Chiquito-Gallup Oil Pool at anytime during the period of one year after the original assignment of said allowable.

PAN AMERICAN PETROLEUM CORPORATION

P. O. Box 480, Farmington, New Mexico
November 6, 1964

File: N-715-986.510.1

Subject: Application of Pan American
Petroleum Corporation For a
Compulsory Pooling Order
Basin Dakota Pool
E/2 Section 8, T-30N, R-13W
San Juan County, New Mexico

MAILED
NOV 9 1964

2176

Mr. A. L. Porter, Jr. (3)
New Mexico Oil Conservation Commission
P. O. Box 2088
Santa Fe, New Mexico

Dear Sir:

Pan American Petroleum Corporation hereby makes application for a hearing to consider the compulsory pooling of all mineral interests in the Basin Dakota Pool underlying the E/2 Section 8, T-30-N, R-13-W, San Juan County, New Mexico. The above unit will be known as the Farnsworth Gas Unit "B".

All owners of interest except the owners of a 40-acre tract have agreed to voluntarily pool their interest in this unit. A list of the known owners and their last known addresses is attached.

Yours very truly,

PAN AMERICAN PETROLEUM CORPORATION

T. M. Curtis
T. M. Curtis
District Superintendent

GWE:en
Attach.

DOCKET MAILED

Date

11-4-64

FARNSWORTH GAS UNIT "B"
E/2 SECTION 8, T30N, R13W

Mr. C. M. Paul
1223 Petroleum Life Building
Midland, Texas

DOCKET MAILED

Date 12-4-64
gl

Southern Union Production Company
Fidelity Union Tower
Dallas 1, Texas

FOR A L. _____ / _____ / _____
DATE

TO: Mr. A. L. Porter, Jr. FLOOR NO. _____

REMARKS NMOCC

Santa Fe, New Mexico

FROM _____

Sam Mizel
Oil Producer
615 Kennedy Building
~~201 West 10th Street~~
Tulsa 3, Oklahoma
October 6, 1964

12/1/64
File 40119
BTP

Pan American Petroleum Corporation
J. W. Durkee, District Landman
Post Office Box 480
Farmington, New Mexico 87401

ATTENTION: Mr. B. F. Pracko

Dear Mr. Pracko:

At the present time Morris Mizel and myself are not interested in going along with you on the drilling of the Dakota well.

Very truly yours,

Sam Mizel
Sam Mizel

SM/llw

cc: Morris Mizel
4112 East 11th Street
Tulsa, Oklahoma

SAUL A. YAGER
ATTORNEY AT LAW
602 ENTERPRISE BUILDING
TULSA, OKLAHOMA 74103
TELEPHONE: LUTHER 2-8092

Bernie

October 12, 1964

Pan American Petroleum Corporation
P. O. Box 480
Farmington, New Mexico 87401

Attention: Mr. B. F. Pracko

RE: AFE - 40,119
Sanchez Gas Unit "B"
N/2 Sec. 28-29N-10W
San Juan County, New Mexico

Dear Mr. Pracko:

Mr. M. E. Gimp and Mrs. Barbara Ann Witten have asked me to give you their answer, along with my own, to your letter of October 1, 1964. We are not willing at this time to join in the drilling of the well.

Sincerely,

Saul A. Yager
Saul A. Yager

SAY:jp

ccs: Mr. M. E. Gimp
1919 East 30th Pl.
Tulsa, Oklahoma

Mrs. Barbara Ann Witten
535 East 86th Street
New York, N. Y. 10028

Well Location and Acreage Declaration Plat

Section A.

Date _____

Operator **PAN AMERICAN PETROLEUM CORPORATION** Lease **FARMWORTH GAS UNIT "B"**
 Well No. **1** Unit Letter **C** Section **8** Township **30 NORTH** Range **13 WEST** NMPM
 Located **880** Feet From the **SOUTH** Line, **1610** Feet From the **EAST** Line
 County **SAN JUAN** G. L. Elevation **REPORT LATER** Depth of well **320** Acres
 Name of Producing Formation **DAKOTA** Pool **BASIN DAKOTA**

1. Is the Operator the only owner in the delineated acreage (define on the plat below)?
 Yes ☐ No ☒ **X**
2. If the answer to question one is "No", have the interests of all the owners been consolidated by communication agreement or otherwise? Yes ☐ No ☐ If answer is "Yes", Type of Consolidation _____

3. If the answer to question two is "No", list all the owners and their respective interests below:

Owner _____

Acres Description _____

Section B.

Note: All distances must be from outer boundaries of section.

This is to certify that the information in Section A above is true and complete to the best of my knowledge and belief.

PAN AMERICAN PETROLEUM CORP.

(Operator)

(Representative)

P. O. Box 480

(Address)

Farmington, New Mexico

Ref: G-7 plat, dated 12 May 1955

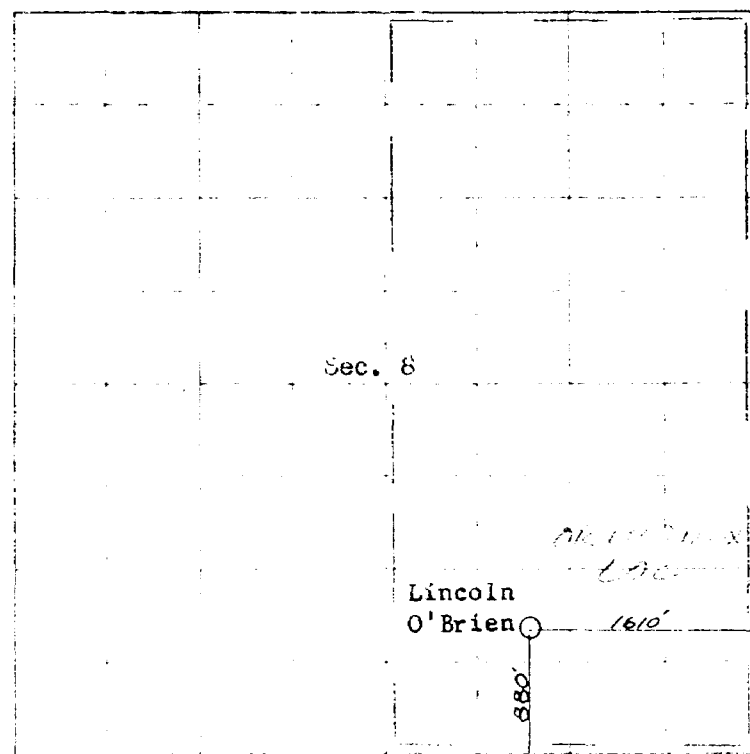

0 100 200 300 400 500 600 700 800 900 1000 1100 1200 1300 1400 1500 1600 1700 1800 1900 2000

Scale: 1 inch equals 1 mile



This is to certify that the above plat was prepared from field notes of actual surveys made by and under my supervision and that the same are true and correct to the best of my knowledge and belief.

Date Surveyed **July 18, 1954**

James A. Leese
 Surveyor General and Adjutant General
 State of New Mexico, N. Mex. Reg. No. 1463
 San Juan Engineering Company

Well Location and Acreage Dedication Plat

Section A.

Operator PAN AMERICAN PETROLEUM CORPORATION Lease QUINE GAS UNIT
 Well No. 1 Unit Letter I Section 31 Township 30 NORTH Range 12 WEST NMPM
 Located 1700 Feet From SOUTH Line, 1130 Feet From EAST Line
 County SAN JUAN G. L. Elevation REPORT LATER Dedicated Acreage 320 Acres
 Name of Producing Formation DAKOTA Pool BASIN DAKOTA

1. Is the Operator the only owner in the dedicated acreage outlined on the plat below?
 Yes N No X
2. If the answer to question one is "no", have the interests of all the owners been consolidated by communitization agreement or otherwise? Yes No If answer is "yes", Type of Consolidation
3. If the answer to question two is "no", list all the owners and their respective interests below.

Owner

Land Description

Section B.

Note: All distances must be from outer boundaries of section.

This is to certify that the information in Section A above is true and complete to the best of my knowledge and belief.

PAN AMERICAN PETROLEUM CORP.
 (Operator)

(Representative)

P. O. Box 480

(Address)

Farmington, New Mexico

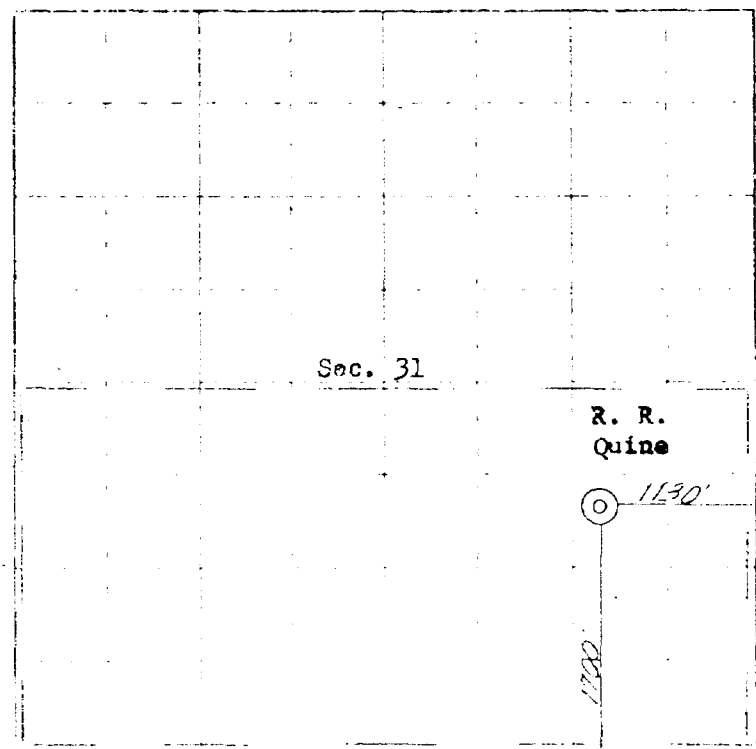

Ref: GIC plat dated 7 April 1881

0 330 660 990 1320 1650 1980 2310 2640 2970 3300 3630 3960 4290 4620 4950 5280 5610 5940 6270 6600 6930 7260 7590 7920 8250 8580 8910 9240 9570 9900 10230 10560 10890 11220 11550 11880 12210 12540 12870 13200 13530 13860 14190 14520 14850 15180 15510 15840 16170 16500 16830 17160 17490 17820 18150 18480 18810 19140 19470 19800 20130 20460 20790 21120 21450 21780 22110 22440 22770 23100 23430 23760 24090 24420 24750 25080 25410 25740 26070 26400 26730 27060 27390 27720 28050 28380 28710 29040 29370 29700 30030 30360 30690 31020 31350 31680 32010 32340 32670 33000 33330 33660 33990 34320 34650 34980 35310 35640 35970 36300 36630 36960 37290 37620 37950 38280 38610 38940 39270 39600 39930 40260 40590 40920 41250 41580 41910 42240 42570 42900 43230 43560 43890 44220 44550 44880 45210 45540 45870 46200 46530 46860 47190 47520 47850 48180 48510 48840 49170 49500 49830 50160 50490 50820 51150 51480 51810 52140 52470 52800 53130 53460 53790 54120 54450 54780 55110 55440 55770 56100 56430 56760 57090 57420 57750 58080 58410 58740 59070 59400 59730 60060 60390 60720 61050 61380 61710 62040 62370 62700 63030 63360 63690 64020 64350 64680 65010 65340 65670 66000 66330 66660 66990 67320 67650 67980 68310 68640 68970 69300 69630 69960 70290 70620 70950 71280 71610 71940 72270 72600 72930 73260 73590 73920 74250 74580 74910 75240 75570 75900 76230 76560 76890 77220 77550 77880 78210 78540 78870 79200 79530 79860 80190 80520 80850 81180 81510 81840 82170 82500 82830 83160 83490 83820 84150 84480 84810 85140 85470 85800 86130 86460 86790 87120 87450 87780 88110 88440 88770 89100 89430 89760 90090 90420 90750 91080 91410 91740 92070 92400 92730 93060 93390 93720 94050 94380 94710 95040 95370 95700 96030 96360 96690 97020 97350 97680 98010 98340 98670 99000 99330 99660 99990 100320 100650 100980 101310 101640 101970 102300 102630 102960 103290 103620 103950 104280 104610 104940 105270 105600 105930 106260 106590 106920 107250 107580 107910 108240 108570 108900 109230 109560 109890 110220 110550 110880 111210 111540 111870 112200 112530 112860 113190 113520 113850 114180 114510 114840 115170 115500 115830 116160 116490 116820 117150 117480 117810 118140 118470 118800 119130 119460 119790 120120 120450 120780 121110 121440 121770 122100 122430 122760 123090 123420 123750 124080 124410 124740 125070 125400 125730 126060 126390 126720 127050 127380 127710 128040 128370 128700 129030 129360 129690 130020 130350 130680 131010 131340 131670 132000 132330 132660 132990 133320 133650 133980 134310 134640 134970 135300 135630 135960 136290 136620 136950 137280 137610 137940 138270 138600 138930 139260 139590 139920 140250 140580 140910 141240 141570 141900 142230 142560 142890 143220 143550 143880 144210 144540 144870 145200 145530 145860 146190 146520 146850 147180 147510 147840 148170 148500 148830 149160 149490 149820 150150 150480 150810 151140 151470 151800 152130 152460 152790 153120 153450 153780 154110 154440 154770 155100 155430 155760 156090 156420 156750 157080 157410 157740 158070 158400 158730 159060 159390 159720 160050 160380 160710 161040 161370 161700 162030 162360 162690 163020 163350 163680 164010 164340 164670 165000 165330 165660 165990 166320 166650 166980 167310 167640 167970 168300 168630 168960 169290 169620 169950 170280 170610 170940 171270 171600 171930 172260 172590 172920 173250 173580 173910 174240 174570 174900 175230 175560 175890 176220 176550 176880 177210 177540 177870 178200 178530 178860 179190 179520 179850 180180 180510 180840 181170 181500 181830 182160 182490 182820 183150 183480 183810 184140 184470 184800 185130 185460 185790 186120 186450 186780 187110 187440 187770 188100 188430 188760 189090 189420 189750 190080 190410 190740 191070 191400 191730 192060 192390 192720 193050 193380 193710 194040 194370 194700 195030 195360 195690 196020 196350 196680 197010 197340 197670 198000 198330 198660 198990 199320 199650 199980 200310 200640 200970 201300 201630 201960 202290 202620 202950 203280 203610 203940 204270 204600 204930 205260 205590 205920 206250 206580 206910 207240 207570 207900 208230 208560 208890 209220 209550 209880 210210 210540 210870 211200 211530 211860 212190 212520 212850 213180 213510 213840 214170 214500 214830 215160 215490 215820 216150 216480 216810 217140 217470 217800 218130 218460 218790 219120 219450 219780 220110 220440 220770 221100 221430 221760 222090 222420 222750 223080 223410 223740 224070 224400 224730 225060 225390 225720 226050 226380 226710 227040 227370 227700 228030 228360 228690 229020 229350 229680 230010 230340 230670 231000 231330 231660 231990 232320 232650 232980 233310 233640 233970 234300 234630 234960 235290 235620 235950 236280 236610 236940 237270 237600 237930 238260 238590 238920 239250 239580 239910 240240 240570 240900 241230 241560 241890 242220 242550 242880 243210 243540 243870 244200 244530 244860 245190 245520 245850 246180 246510 246840 247170 247500 247830 248160 248490 248820 249150 249480 249810 250140 250470 250800 251130 251460 251790 252120 252450 252780 253110 253440 253770 254100 254430 254760 255090 255420 255750 256080 256410 256740 257070 257400 257730 258060 258390 258720 259050 259380 259710 260040 260370 260700 261030 261360 261690 262020 262350 262680 263010 263340 263670 264000 264330 264660 264990 265320 265650 265980 266310 266640 266970 267300 267630 267960 268290 268620 268950 269280 269610 269940 270270 270600 270930 271260 271590 271920 272250 272580 272910 273240 273570 273900 274230 274560 274890 275220 275550 275880 276210 276540 276870 277200 277530 277860 278190 278520 278850 279180 279510 279840 280170 280500 280830 281160 281490 281820 282150 282480 282810 283140 283470 283800 284130 284460 284790 285120 285450 285780 286110 286440 286770 287100 287430 287760 288090 288420 288750 289080 289410 289740 290070 290400 290730 291060 291390 291720 292050 292380 292710 293040 293370 293700 294030 294360 294690 295020 295350 295680 296010 296340 296670 297000 297330 297660 297990 298320 298650 298980 299310 299640 299970 300300 300630 300960 301290 301620 301950 302280 302610 302940 303270 303600 303930 304260 304590 304920 305250 305580 305910 306240 306570 306900 307230 307560 307890 308220 308550 308880 309210 309540 309870 310200 310530 310860 311190 311520 311850 312180 312510 312840 313170 313500 313830 314160 314490 314820 315150 315480 315810 316140 316470 316800 317130 317460 317790 318120 318450 318780 319110 319440 319770 320100 320430 320760 321090 321420 321750 322080 322410 322740 323070 323400 323730 324060 324390 324720 325050 325380 325710 326040 326370 326700 327030 327360 327690 328020 328350 328680 329010 329340 329670 330000 330330 330660 330990 331320 331650 331980 332310 332640 332970 333300 333630 333960 334290 334620 334950 335280 335610 335940 336270 336600 336930 337260 337590 337920 338250 338580 338910 339240 339570 339900 340230 340560 340890 341220 341550 341880 342210 342540 342870 343200 343530 343860 344190 344520 344850 345180 345510 345840 346170 346500 346830 347160 347490 347820 348150 348480 348810 349140 349470 349800 350130 350460 350790 351120 351450 351780 352110 352440 352770 353100 353430 353760 354090 354420 354750 355080 355410 355740 356070 356400 356730 357060 357390 357720 358050 358380 358710 359040 359370 359700 360030 360360 360690 361020 361350 361680 362010 362340 362670 363000 363330 363660 363990 364320 364650 364980 365310 365640 365970 366300 366630 366960 367290 367620 367950 368280 368610 368940 369270 369600 369930 370260 370590 370920 371250 371580 371910 372240 372570 372900 373230 373560 373890 374220 374550 374880 375210 375540 375870 376200 376530 376860 377190 377520 377850 378180 378510 378840 379170 379500 379830 380160 380490 380820 381150 381480 381810 382140 382470 382800 383130 383460 383790 384120 384450 384780 385110 385440 385770 386100 386430 386760 387090 387420 387750 388080 388410 388740 389070 389400 389730 390060 390390 390720 391050 391380 391710 392040 392370 392700 393030 393360 393690 394020 394350 394680 395010 395340 395670 396000 396330 396660 396990 397320 397650 397980 398310 398640 398970 399300 399630 399960 400290 400620 400950 401280 401610 401940 402270 402600 402930 403260 403590 403920 404250 404580 404910 405240 405570 405900 406230 406560 406890 407220 407550 407880 408210 408540 408870 409200 409530 409860 410190 410520 410850 411180 411510 411840 412170 412500 412830 413160 413490 413820 414150 414480 414810 415140 415470 415800 416130 416460 416790 417120 417450 417780 418110 418440 418770 419100 419430 419760 420090 420420 420750 421080 421410 421740 422070 422400 422730 423060 423390 423720 424050 424380 424710 425040 425370 425700 426030 426360 426690 427020 427350 427680 428010 428340 428670 429000 429330 429660 429990 430320 430650 430980 431310 431640 431970 432300 432630 432960 433290 433620 433950 434280 434610 434940 435270 435600 435930 436260 436590 436920 437250 437580 437910 438240 438570 438900 439230 439560 439890 440220 440550 440880 441210 441540 441870 442200 442530 442860 443190 443520 443850 444180 444510 444840 445170 445500 445830 446160 446490 446820 447150 447480 447810 448140 448470 448800 449130 449460 449790 450120 450450 450780 451110 451440 451770 452100 452430 452760 453090 453420 453750 454080 454410 454740 455070 455400 455730 456060 456390 456720 457050 457380 457710 458040 458370 458700 459030 459360 459690 460020 460350 460680 461010 461340 461670 462000 462330 462660 462990 463320 463650 463980 464310 464640 464970 465300 465630 465960 466290 466620 466950 467280 467610 467940 468270 468600 468930 469260 469590 469920 470250 470580 470910 471240 471570 471900 472230 472560 472890 473220 473550 473880 474210 474540 474870 475200 475530 475860 476190 476520 476850 477180 477510 477840 478170 478500 478830 479160 479490 479820 480150 480480 480810 481140 481470 481800 482130 482460 482790 483120 483450 483780 484110 484440 484770 485100 485430 485760 486090 486420 486750 487080 487410 487740 488070 488400 488730 489060 489390 489720 490050 490380 490710 491040 491370 491700 492030 492360 492690 493020 493350 493680 494010 494340 494670 495000 495330 495660 495990 496320 496650 496980 497310 497640 497970 498300 498630 498960 499290 499620 499950 500280 500610 500940 501270 501600 501930 502260 502590 502920 503250 503580 503910 504240 504570 504900 505230 505560 505890 506220 506550 506880 507210 507540 507870 508200 508530 508860 509190 509520 509850 510180 510510 510840 511170 511500 511830 512160 512490 512820 513150 513480 513810 514140 514470 514800 515130 515460 515790 516120 516450 516780 517110 517440 517770 518100 518430 518760 519090 519420 519750 520080 520410 520740 521070 521400 521730 522060 522390 522720 523050 523380 523710 524040 524370 524700 525030 525360 525690 526020 526350 526680 527010 527340 527670 528000 528330 528660 528990 529320 529650 529980 530310 530640 530970 531300 531630 531960 532290 532620 532950 533280 533610 533940 534270 534600 534930 535260 535590 535920 536250 536580 536910 537240 537570 537900 538230 538560 538890 539220 539550 539880 540210 540540 540870 541200 541530 541860 542190 542520 542850 543180 543510 543840 544170 544500 544830 545160

Well Location and Acreage Dedication Plat

Section A.

Operator PAN AMERICAN PETROLEUM CORPORATION SANCHEZ GAS UNIT E
 Well No. 1 Unit Letter G Section 28 Township 29 NORTH Range 10 WEST NMPM
 Located 1650 Feet From the NORTH Line 2100 Feet From the EAST Line
 County SAN JUAN G. L. Elevation REPORT LATER Dedicated Acreage 320 Acres
 Name of Producing Formation DAKOTA Pool BASIN DAKOTA

1. Is the Operator the only owner in the dedicated acreage outlined on the plat below?
 Yes No X
2. If the answer to question one is "no", have the interests of all the owners been in a written consolidation agreement or otherwise? Yes No If answer is "yes", Type of Consolidation
3. If the answer to question two is "no", list all the owners and their respective interests below:

Owner

Interest Description

Section B.

This is to certify that the information in Section A above is true and complete to the best of my knowledge and belief.

PAN AMERICAN PETROLEUM CORP.
 (Operator)

(Representative)

P. O. Box 480
 (Address)
Farmington, New Mexico

Note: All distances must be from corner boundaries of section.

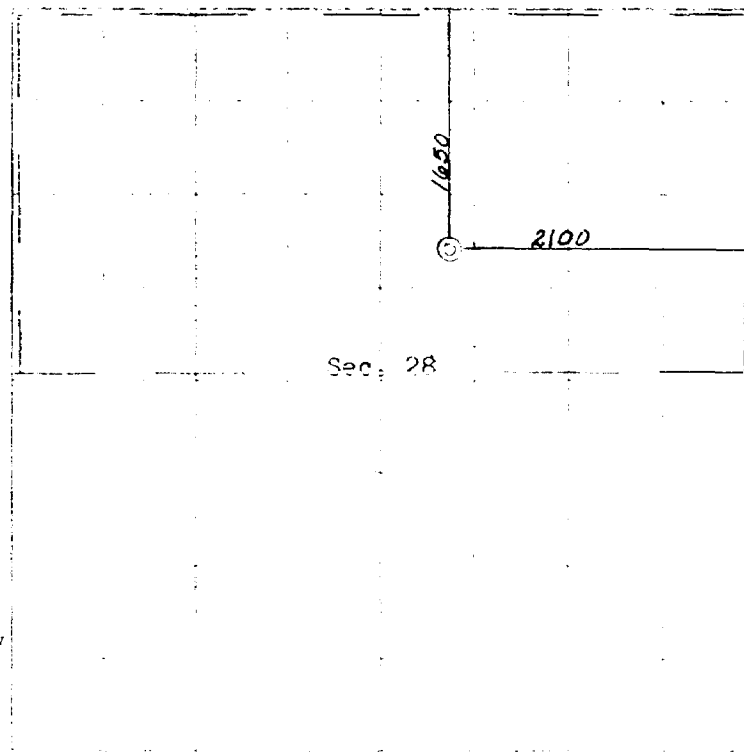

Sec. 28

Ref: GLO plat dated April 19, 1987



Farmington, New Mexico

This is to certify that the information in Section A above is true and complete to the best of my knowledge and belief.

Date Signed: November 4, 1984

James P. Leese
 James P. Leese, N. Mex. Reg. No. 1463
 San Juan Engineering Company

November 25, 1964



FARMINGTON DISTRICT		
<u>3</u>	DS	
<u>1</u>	DE	N
	DSS	
	AS	
	AC	
	BE	
<u>2</u>	CE	707
<u>4</u>	L	68

Well Done

Re: Farnsworth "B" Gas Unit
E/2 Sec. 8-30N-13W, San Juan
County, New Mexico
Your File: N-747-400.1

B. J. Peavehouse

cc: Colonel C. M. Paul

dearnley-meier reporting service, inc.

SPECIALIZING IN: DEPOSITIONS, HEARINGS, STATEMENTS, EXPERT TESTIMONY, DAILY COPY, CONVENTIONS

1120 SIMMS BLDG. • P. O. BOX 1092 • PHONE 243-6491 • ALBUQUERQUE, NEW MEXICO



PAGE 1

BEFORE THE
NEW MEXICO OIL CONSERVATION COMMISSION
Santa Fe, New Mexico
December 15, 1964

EXAMINER HEARING

IN THE MATTER OF:

APPLICATION OF PAN AMERICAN PETROLEUM CORP-
ORATION FOR FORCE-POOLING, SAN JUAN COUNTY,
NEW MEXICO

Case No. 3170

APPLICATION OF PAN AMERICAN PETROLEUM CORP-
ORATION FOR FORCE-POOLING, SAN JUAN COUNTY,
NEW MEXICO

Case No. 3173

APPLICATION OF PAN AMERICAN PETROLEUM CORP-
ORATION FOR FORCE-POOLING, SAN JUAN COUNTY,
NEW MEXICO

Case No. 3174

BEFORE:

DANIEL S. NUTTER

TRANSCRIPT OF HEARING

dearnley-meier reporting service, inc.

SPECIALIZING IN: DEPOSITIONS, HEARINGS, STATEMENTS, EXPERT TESTIMONY, DAILY COPY, CONVENTIONS

1120 SIMMS BLDG. • P. O. BOX 1092 • PHONE 243-6491 • ALBUQUERQUE, NEW MEXICO

PAGE 2

MR. NUTTER: We will call Case Number 3169--application of Pan American Petroleum Corporation for force-pooling, San Juan County, New Mexico.

MR. BUELL: If it please the Examiner, I am Guy Buell for Pan American Petroleum Corporation--we have the next six cases on the docket. Three of these cases--we have been successful in three of the cases since the last hearing to voluntarily pool these units. For that reason I would like to formally move now that Cases Number 3169, 3171 and 3172 be dismissed, in that we have been successful in voluntarily pooling and forming a standard basin.

MR. NUTTER: Do you want to consolidate the other three?

MR. BUELL: I was going to make that motion next.

MR. NUTTER: We will call Cases Number 3170, 3171, 3172, 3173 and 3174. The style of each is "application of Pan American Petroleum Corporation for force-pooling, San Juan County, New Mexico." Counsel moves that Cases Number 3169, 3171 and 3172 be dismissed. These cases are dismissed. Is there an objection to consolidation of Cases Number 3170, 3173 and 3174? Those cases will be consolidated for hearing.

MR. BUELL: Thank you, Mr. Examiner. We have two witnesses--Mr. Eaton and Mr. Galligan.

* * *

GEORGE W. EATON, JR., the witness, having been duly sworn, was examined and testified as follows:

DIRECT EXAMINATION

BY MR. BUELL:

Q State your complete name, by whom you are employed and in what location and what capacity.

A George W. Eaton, Jr., senior engineer, Pan American Petroleum Corporation, Farmington, New Mexico.

MR. BUELL: I believe we have another appearance in these cases.

MR. NUTTER: Are there other appearances in Cases Number 3170, 3173 and 3174?

MR. KELLAHIN: If the Examiner please, Jason Kellahin. I would like to enter an appearance in Case Number 3174 in behalf of Saul A. Yager, Mrs. Barbara Ann Witten, M. E. Gimp, Sam Mizel and Morris Mizel.

MR. BUELL: Mr. Eaton, you testified at a prior hearing, and your qualifications as a petroleum engineer are a matter of public record?

A Yes, I have testified previously and my qualifications are a matter of record.

Q In order to expedite the conduct of this hearing, Mr. Eaton, I'm going to ask you to refer to what has been identified as Exhibits 1, 2 and 3. What are those exhibits?

A Exhibits 1, 2 and 3 are plats of a portion of the Basin Dakota gas pool in San Juan County, New Mexico, showing the area surrounding each of the units which are the subject of these four pooling applications. It particularly shows that area in Township 30 North, Range 13 West, showing the proposed Farnsworth Gas Unit B. Exhibit 2 shows that area in Township 29 North, Range 10 West, showing the area around Sanchez Gas Unit B, and I would like to correct that to show that to be Exhibit 3.

Q Exhibit 3 is the area of the Sanchez Unit?

A That's correct, and Exhibit 2 is the area showing the Quine Gas Unit in the vicinity of the eastern limits of the town of Farmington, New Mexico, being shown as Section 31, Township 30 North, Range 12 West.

Q On each of these exhibits you have outlined the proposed unit in red, have you not?

A Yes, I have. Also on each of these exhibits the completed Basin Dakota gas pool wells are colored in brown. The acreage for which we have been unable to obtain voluntary joinder in a pool unit is shown in green on Exhibits 1 and 3.

Q Why didn't you designate the unpooled acreage on Exhibit 2 for the Quine unit?

A The unpooled acreage on Exhibit 2 in the Quine unit consists of town lots in the town of Farmington, and they are too small to show on the scale map. Mr. Galligan has a map

which shows that in more detail.

Q Let me ask general questions with regard to each one of these proposed units. Are all of them surrounded by producing Basin Dakota wells?

A In each case the area around the unit is essentially fully developed in the Basin Dakota Gas Pool.

Q Is there any doubt in your mind as to the productivity of this acreage?

A In my opinion every acre of each unit is productive of gas from the Basin Dakota Gas Pool.

Q Since these units are surrounded by a producing basin is development of these units necessary to protect correlative rights?

A Both to protect correlative rights and to prevent waste.

Q Is there any way, in the absence of forced pooling, that these various interests and these proposed units could be protected?

A I suppose in the case of the Farnsworth Gas Unit B and the Sanchez B, an additional well could be drilled on the unpooled acreage. I am not sure an additional well could be drilled in the unpooled acreage in the Quine.

Q You're not sure there is enough room?

A I don't know if there's enough room for a well locat-

ion, with mud pits and so forth.

Q In your opinion, would drilling more than one well in any of these three units be unnecessary?

A It would.

Q In your opinion do you feel that approval of all three well requests by the Commission would prevent waste?

A Yes, sir, by preventing the drilling of an unnecessary well, which would be an economic waste.

Q So not only will the correlative rights of all interested owners be protected, but conservation also would be served?

A That is correct.

Q Would you look now, Mr. Eaton, to what has been identified as Pan American Exhibits 4, 5 and 6.

A Yes. Exhibits 4, 5 and 6 are copies of New Mexico Oil Conservation Commission Form 128, showing acreage to be dedicated to each of the wells to be drilled on these forced pool units, together with the location of the well. Specifically, Exhibit 4 shows the acreage to be dedicated to the Farnsworth B to be the east half of Section 8, Township 30 North, Range 13 West. The well location is shown in the southeast quarter of Section 8. It is an orthodox location and is known to be a drillable drill site. Exhibit 5 is a copy of NEMOCC 128 for the Quine gas unit showing that unit to consist of the south

dearnley-meier reporting service, inc.

SPECIALIZING IN: DEPOSITIONS, HEARINGS, STATEMENTS, EXPERT TESTIMONY, DAILY COPY, CONVENTIONS

1120 SIMMS BLDG. • P. O. BOX 1092 • PHONE 243-4491 • ALBUQUERQUE, NEW MEXICO

PAGE 7

half of Section 31, Township 30 North, Range 12 West. The location of the well will be in the southeast quarter of Section 31--it is an orthodox location, known to be a drillable drill site.

Exhibit 6 is a copy of Form C 128 for the Sanchez Gas Unit B, showing the Sanchez Gas Unit B to consist of the north half of Section 28, Township 29 North, Range 10 West. The location of the well to which this acreage will be dedicated is the northeast quarter of Section 28. It is an orthodox location for the Basin Dakota Gas Pool and is known to be a drillable drill site.

Q You said there was no doubt in your mind about the wells that will be drilled on each of these three units being productive of gas in the Basin Dakota Pool?

A That is correct.

Q You are not recommending any risk penalty from the standpoint of productivity?

A Yes.

Q Are you recommending any risk penalty?

A We are recommending 25%, to cover the inherent hazards in drilling any well.

Q Do you have any recommendations to the Examiner with regard to the time limit in which Pan American will furnish well costs?

dearnley-meier reporting service, inc.

SPECIALIZING IN: DEPOSITIONS, HEARINGS, STATEMENTS, EXPERT TESTIMONY, DAILY COPY, CONVENTIONS

1120 SIMMS BLDG. • P. O. BOX 1092 • PHONE 243-6691 • ALBUQUERQUE, NEW MEXICO

PAGE 8

A Yes. In the past forced pooling orders have been prepared requiring operators to furnish final well costs within thirty days following completion. This simply is not adequate time for our accounting department to accumulate costs. As a consequence, it has always been necessary to furnish a cost statement at the end of thirty days, and then later on a supplemental cost statement. Therefore it is my recommendation that if the Commission sees fit to grant these orders, they be written with a requirement that cost data be furnished within sixty days following well completion.

Q In view of the physical limitations we have been faced with in the past, do you see how granting of an additional thirty days for supplying this information would work to the adverse interest of anyone?

A I can't see how it could, particularly with regard to gas wells--it is normally a period of in excess of sixty days before a well is connected and put on production.

Q Do you have anything else you'd like to add at this time, to the record of this hearing?

A I don't believe I do.

MR. BUELL: I'd like to call as the next witness Mr. Galligan.

MR. NUTTER: I might want to ask some questions. Mr. Eaton, actually an extension of time in which to file a cost statement simply means that Pan American would be

dearnley-meier reporting service, inc.

SPECIALIZING IN: DEPOSITIONS, HEARINGS, STATEMENTS, EXPERT TESTIMONY, DAILY COPY, CONVENTIONS

1120 SIMMS BLDG. • P. O. BOX 1092 • PHONE 243-6691 • ALBUQUERQUE, NEW MEXICO

PAGE 9

carrying the cost for an additional thirty days before the people who are included in the unit would have to make their decision as to whether they would pay a lump sum or take it out of production?

A That is essentially correct.

Q Then you would not recommend deviation from past action, where it has been provided that after receipt of the cost statement they have thirty days to make up their minds as to what they want to do?

A No, sir, there is no recommendation to change that. In that regard, as a practical matter it would be satisfactory with Pan American if the operator wanted to pay his share in cash at any time, and avoid this 25% penalty.

Q Now, what is your estimate at this time of the cost of drilling and completing the wells?

A Approximately \$70,000.00 to \$75,000.00, including the installation of surface equipment.

Q For each of the wells?

A Yes.

Q What is your estimate as to the cost of operating the well after the well has been completed?

A The overhead costs, in Pan American's experience in the San Juan Basin area, have been in excess of \$75.00 per month. In addition to that, I estimate the direct operating

cost to be approximately \$50.00 per month per well; making a total of approximately \$125.00 per well per month.

Q This has been Pan American's actual observation in operating Dakota wells in the San Juan Basin?

A Yes, sir.

Q \$75.00 for office expenses and overhead?

A Yes, sir.

Q And the direct costs of well operation are \$50.00 a month?

A That is correct. With regard to overhead costs, of course, within the past year the Pan American has drilled more than 100 wells to the Basin Dakota Gas Pool. With more wells there is a larger denominator by which essentially fixed overhead costs are to be divided, so in the future perhaps there may be some adjustment in overhead rates, but I see no reason to expect that direct costs will decrease in the future.

Q Has Pan American, to your knowledge, been involved in any forced pooling in the San Juan Basin for the Dakota formation, prior to this?

A As an operator who is instigating forced pooling?

Q Either way.

A Yes, we have been, in several Basin Dakota pools where Pan American was the instigator of the forced pooling action. We had one occasion in which we were forced-pooled by another

operator.

MR. BUELL: We were the "force-pooler."

MR. NUTTER: Mr. Eaton, do you have off-hand knowledge as to what well operating costs for the Dakota wells were fixed by the Commission?

A I believe they were fixed at \$75.00 per well per month in each case.

MR. BUELL: That's my recollection too, Mr. Examiner.

WITNESS: I only mention that it is my opinion that that's not enough to cover costs, but in view of the fact that only smaller interests are involved in each case, it's a relatively minor problem.

MR. NUTTER: Do you know what the risk factor was which was fixed by the Commission in those other cases?

A In each case I believe the risk factor was fixed at 125%, saving one in which the risk factor was divided into two parts, totaling 15%, I believe--my memory isn't quite good enough for me to describe just what two parts that risk factor was divided into, but it occurs to me that it was divided into a 10% piece and a 5% piece.

MR. NUTTER: Would Pan American have any objection to the Examiner taking administrative risks from other gas files in this regard?

MR. BUELL: We would recommend that he so do.

MR. NUTTER: I believe that's all I have. Are there any other questions of this witness?

MR. KELLAHIN: In the other cases you referred to, do you know whether or not units that were force pooled were offset on all sides by production or not?

A Mr. Kellahin, it is my recollection that they were essentially offset on all four sides by production. In some cases I am certain they were, and in others I'm not quite sure but what there might have been one side which didn't have a well.

Q In arriving at your operating costs, you said \$75.00 a month. Is that based on company calculation that has been made to determine cost operation of each well in the Basin Dakota Pool?

A Yes, sir.

Q What is included in that figure?

A Operation of our various levels of organization, such as down through and including the principal supervisory personnel of our field operation. The costs attributable to the operation of the well below that level are charged directly to the well and come in as direct costs.

Q That would be the \$50.00?

A Yes.

Q But your \$75.00 figure--you say you are operating in excess of 100 wells in the Basin Dakota?

dearnley-meier reporting service, inc.

SPECIALIZING IN: DEPOSITIONS, HEARINGS, STATEMENTS, EXPERT TESTIMONY, DAILY COPY, CONVENTIONS

1120 SIMMS BLDG. • P. O. BOX 1092 • PHONE 243-6691 • ALBUQUERQUE, NEW MEXICO

PAGE 13

A Yes, sir.

Q And so your overhead runs 100 times \$75.00 per month, is that correct?

A That is correct. Now, I want to make it perfectly clear that I'm not talking just about the Farmington overhead; I'm talking about company overhead. The allocated portion for a Basin Dakota well must bear to the entire company overhead.

Q Who made the allocation?

A Our accounting department.

Q Do you have a copy of it here?

A No, sir.

Q That's just the figures they give you--\$75.00 a month?

A That is correct. The more recent operating agreements that have been prepared call for \$95.00 a month combined overhead rate.

Q Plus the \$50.00?

A The \$50.00 varies a little bit from month to month, depending on what actual costs are. The \$95.00 is the fixed overhead rate called for in the operating agreements and accounting procedure.

MR. KELLAHIN: That's all I have.

MR. NUTTER: Are there other questions of Mr. Eaton?

... He may be excused.

(The witness thereupon was excused and withdrew from the stand.)

GERALD G. GALLIGAN, having been duly sworn, testified as follows:

DIRECT EXAMINATION

BY MR. BUELL:

Q Mr. Galligan, would you state your complete name, by whom you are employed and in what capacity and what location, please.

A Gerald G. Galligan, senior landman, Pan American Petroleum Corporation, Farmington, New Mexico.

Q In your capacity with Pan American have you been active in attempting to voluntarily form these three units which are the subject matter of this consolidated hearing here today?

A Yes.

Q First let me direct your attention to our Exhibit 1, which relates to the Farnsworth Unit area. Who owns that 40-acre tract that is not at this time voluntarily in our Farnsworth Unit?

A That is owned by the C. M. Paul Oil Account.

Q Have you made contacts with these people in an effort to get them voluntarily into the unit?

A We have.

dearnley-meier reporting service, inc.

SPECIALIZING IN: DEPOSITIONS, HEARINGS, STATEMENTS, EXPERT TESTIMONY, DAILY COPY, CONVENTIONS

1120 SIMAS BLVD. • P. O. BOX 1092 • PHONE 243-6691 • ALBUQUERQUE, NEW MEXICO

PAGE 15

Q Rather than go through the various procedures you have been through, since the last letter you have received from them is so definitive, I will ask if you have received from these people a letter dated November 25, 1964?

A That's right.

Q What does that letter say?

A The letter pointed out that due to Mr. Paul's tax situation and a rather involved lease burden which we have not completely analyzed but which is, I think, self-explanatory, that they do not want to join in the drilling of the well at the present time.

Q He pointed out a 30% outstanding royalty and overrides, and a further burden of a 75% oil payment?

A Right. The economics of that I don't understand

Q Just in the interest of saving time, this letter more or less asks that Pan American do force pooling?

A He says, "The only other alternative I see is for you to force pool us and go ahead and drill your well."

Q We will identify that as Exhibit 7. And that takes care of the only unsigned interest in the Farnsworth B Gas Unit?

A Yes.

Q The next one I want to direct your attention to is the Quine Unit. Do you have a detailed plat with you on that one?

A Yes.

Q Let me have your detailed plan. Do you need to look at this during your testimony, or are you sufficiently familiar with it?

A I think I'm familiar enough with it.

MR. BUELL: Mr. Examiner, this will be Exhibit 8, and is a large scale plat of the area in the vicinity of our Quine Unit, showing in particular detail the small town lots in the town of Farmington. On Exhibit 8, how have you designated these two small town lots that are not now voluntarily in the unit?

A They are outlined in red.

Q Which one of those would you like to discuss first here today?

A The southernmost one, the Keith Davidson tract. That comprises 26/100 of an acre. At the time we initiated the investigation for unleased or other interests other than owned by Pan American, Pan American owned some interest in that unit --we determined that there were about 40 unleased tracts in that south half. I was successful in leasing all except the two outlined in red.

Q Would you briefly detail some of the experiences you had in attempting to commit the Keith Davidson tract.

A Keith Davidson had been gone from Farmington for a

dearnley-meier reporting service, inc.

SPECIALIZING IN: DEPOSITIONS, HEARINGS, STATEMENTS, EXPERT TESTIMONY, DAILY COPY, CONVENTIONS

1120 SIMMS BLDG. • P. O. BOX 1092 • PHONE 243-4491 • ALBUQUERQUE, NEW MEXICO

PAGE 17

period of about two years. It was extremely difficult to establish contact with him--in fact, I went through several different sources before I was able to even find an address for him. We made approximately fifteen telephone calls in connection with this search. I finally determined that he was employed by a real estate firm in Albuquerque, but before that I had gone to the--knowing he had been in the insurance business and real estate business in Farmington, I checked through the Insurance Commissioner in Santa Fe and he gave me the information that he had renewed his insurance license in May of 1964, and gave me the name of the insurance company in Denver which he purportedly represented. At that time I had not located him in Albuquerque, and I called the insurance company in Denver and they advised me that they had never heard of him, so we came to a dead end on that. Then later on, he had been active in a church group in Farmington, and I had the church secretary check the old records, and they determined that the last correspondence they had was from Albuquerque, but the address they had wasn't effective then. We started eliminating various possibilities, and I finally determined the company he was working for. He would not accept any telephone calls at his place of employment; however, I learned that he made various regular trips to Gallup, New Mexico, and stayed at the El Rancho Hotel in Gallup; so after a couple false

tries I did get him to answer a telephone call from Gallup, and did discuss the lease with him; told him the price we were offering--

Q In that connection, did you offer him the going price in that area?--The price you offered all the other town owners?

A I offered him the same price which was accepted by all the other owners, approximately forty, who were either Farmington residents or lived on the land, and were thoroughly familiar with the going prices and other offers that had been made.

Q What was this price?

A \$50.00 an acre. The best previous offer I had been able to determine was prior to the time we went in the area-- a local broker had attained a price which was larger. The more easily acquired tracts were at perhaps \$25.00 to \$35.00 an acre. I picked up, as I remember, about four or five, and the rest of them had refused to lease at that price, but they all accepted our price of \$50.00 an acre.

Q And you made this offer to Mr. Davidson?

A Yes.

Q And then what happened?

A He called back to some friend in Farmington to verify the price I had offered, in relation to this other owner. Then the next time I talked to him on the phone he said he

dearnley-meier reporting service, inc.

SPECIALIZING IN: DEPOSITIONS, HEARINGS, STATEMENTS, EXPERT TESTIMONY, DAILY COPY, CONVENTIONS

1120 SIMMAS BLDG. • P. O. BOX 1092 • PHONE 243-6691 • ALBUQUERQUE, NEW MEXICO

PAGE 19

would lease, and at that time I pointed out to him that he had a tax delinquency on this, and that at \$50.00 an acre, 26/100 of an acre, we were offering \$13.00 for the lease.

Q What was the amount of the tax lien?

A \$12.92. It's contrary to company policy to lease a tract that is in jeopardy for delinquent taxes, and I told him at the time that if he would send me a tax receipt indicating that these delinquent taxes had been paid, we would go ahead and pay him the agreed price. That apparently was acceptable to him, and I forwarded lease forms for his signature. I forwarded the lease form shortly before I went on vacation late in July, and was fully expecting them to have been paid off at the time I got back. When I got back, however, I found out that no one had heard from him, so I tried to re-establish contact. At that time we reconsidered the restriction of not taking a lease from him with this tax delinquency unsatisfied, simply for the reason that our lease provides that if a tax delinquency exists we have the right to pay it off and to deduct that from State royalties; and in hopes of avoiding a forced pooling hearing on such a small tract, I sent him a telegram advising him that the requirement that he pay the taxes would be waived; that we would take our own chances on him either paying the taxes at a later date, or that we would pay the taxes and recover it from royalty. Then Western Union

dearnley-meier reporting service, inc.

SPECIALIZING IN: DEPOSITIONS, HEARINGS, STATEMENTS, EXPERT TESTIMONY, DAILY COPY, CONVENTIONS

1120 SIMMS BLDG. • P. O. BOX 1092 • PHONE 243-6491 • ALBUQUERQUE, NEW MEXICO

PAGE 20

advised me that they were unable to deliver this message at an address in Albuquerque which he had given me, very reluctantly, and only on the promise that I not disclose it to anyone.

Q We won't ask what the address was--we'll let you keep your confidence with Mr. Davidson.

A However, later Western Union advised us that the telegram had been delivered. I waited a few days, and there was no response, and I contacted a friend of his in Farmington who had formerly been associated with him in the real estate and insurance business, and he advised me that he had recently had contact with him and that he had gone to Tucson, Arizona with another branch of the same company he was working for in Albuquerque. I attempted to contact him down there but couldn't get him to answer a telephone call at Tucson. A few days after that I talked to the same friend again, and he said he had seen him since our last conversation and that he had been advised that this man was leaving the States and would be gone from six weeks to two months, and I assumed he went to Old Mexico--I don't know that as a fact, but since he was working in Tucson and he was out of the States, I assumed he went to Old Mexico.

Q Do you feel that you made a sincere, dedicated effort to voluntarily bring Mr. Keith Davidson into our unit?

A I feel that a reasonable effort has been made.

Q I don't think you'll ever get any pay on all those

phone calls.

A It left me with a sense of frustration.

Q Let's go to the other small tract now, which was not voluntarily committed. What tract was that?

A It is shown on the map in the name of Lonnie Haggis.

Q Would you relate some of your experiences in attempting to get Mr. Haggis to voluntarily join the unit.

A Mr. Haggis is a dirt contractor who lives at Gyena, New Mexico, north of Cuba, New Mexico. His father lives in Farmington. I was able to contact him initially at his father's house. We discussed the lease and its provisions and terms, and the price, and he seemed willing, at least at that time, and asked me to prepare the lease forms and he would take them back to his home and have his wife sign them, and he advised me that he would be back in Farmington in a week or ten days and would then deliver the lease personally. Some time went by--I was busy, and not following this from day to day, and a considerable length of time went by and then I called his father and asked if he had returned to Farmington. He said yes, he had, but he had forgotten to bring the lease. So he has a telephone--and I think he has the only telephone in Gyena--and I called him and talked to him, and he said his plans had been changed--he wouldn't be able to come to Farmington within a reasonable time, but he would send the forms

dearnley-meier reporting service, inc.

SPECIALIZING IN: DEPOSITIONS, HEARINGS, STATEMENTS, EXPERT TESTIMONY, DAILY COPY, CONVENTIONS

1120 SIMMS BLDG. • P. O. BOX 1092 • PHONE 243-4491 • ALBUQUERQUE, NEW MEXICO

PAGE 22

over by his brother. Again I waited quite a little time and neither Lonnie nor his brother showed up, and I called again and he said that he had sent it to Farmington by his brother but that his brother wound up in Albuquerque. So I said, "Well, if you can get the lease back, mail it to me, and let's cut out the middle man, and I'll mail you a check for the lease." So again a length of time passed, and I called again and the same thing happened...the upshot was that he supposedly tried to get the lease to me on three different occasions and twice it wound up in Albuquerque and once in Gallup, and I never did see the lease. The last time I called him he began to hedge on the price. This was the first indication he had given that he had any objection or was even considering an objection to the price we offered.

Q You had offered him the same price you offered for all the town lots?

A That's right--every person I contacted was made the same offer. Then the last conversation I had with him he said, "Well, I think I should get more money for the lease," so it was too long a discussion to go into over the telephone, and I wrote him a letter indicating that approximately forty people had accepted the same price in this area and that we felt that the situation didn't justify an increase in bonus price on this small tract. I advised him that if we didn't hear from him and

he didn't elect to accept the lease offer he had the privilege of joining the unit, committing his interest as a working interest commitment. Because the hearing was approaching, at that time I set a time limit to hear from him on December 8th, and I have had no response either by telephone or by him sending the lease, or by offering any objection to the alternative of forced pooling. I simply have heard nothing more, and I think we can assume that he is refusing the offer.

Q Do you feel you made a diligent effort to do all that was humanly possible to voluntarily commit him to the unit?

A I think so.

Q Let's go to the third unit, the Sanchez unit. Like in our Farnsworth B unit, there is a forty-acre tract at this time not committed to our Sanchez unit. I direct your attention to our Exhibit 3. In that forty-acre tract is the northeast quarter quarter of the south half of that section--

A Northwest of the northwest.

Q Northwest of Section 28?

A Yes.

Q I believe the owners of interest in this particular tract not voluntarily in the unit are the people Mr. Kellahin stated he represented?

A Right--the Yager group. Let's call it the Yager group, to save time.

Q Did you make an effort to voluntarily get them in the unit?

A Yes, they have been approached with the request that they voluntarily join the unit.

Q Is it your understanding that this Yager group owns several small tracts in the San Juan Basin area and Colorado?

A That is true.

Q Is it your further understanding that, as to each one, they have never voluntarily joined a unit?

A That's right.

MR. BUELL: To expedite this portion of our testimony, Mr. Examiner, let me simply offer letters from each of the people that constitute the Yager group, refusing to join the unit. Do you have a copy of those letters, Mr. Kellahin?

MR. KELLAHIN: No. I'd like to see them. Do you have an extra copy I might look at?

MR. NUTTER: Are these going to be exhibits, Mr. Buell?

MR. BUELL: Yes, sir, those will be Exhibits 9 and 10, Mr. Examiner. Could I have them back to make sure I give Mr. Kellahin a copy?

MR. NUTTER: The Saul Yager letter will be identified as Exhibit 9 in Cases 3170, 3173 and 3174. Mr. Mizel's letter will be Exhibit 10.

MR. BUELL: Do you have anything else you would care to offer at this time, Mr. Galligan?

MR. GALLIGAN: No, nothing further.

MR. BUELL: Mr. Examiner, that concludes the direct testimony, and I would like to formally offer Pan American Exhibits 1 through 10, inclusive.

MR. NUTTER: Pan American Exhibits 1 through 10, inclusive, are admitted into evidence. Are there any questions of Mr. Galligan?

CROSS-EXAMINATION

BY MR. KELLAHIN:

Q The letters introduced from Saul Yager and Sam Mizel which you say refused to go along with the drilling of the well--

A Yes.

Q Did you offer to buy the lease from them?

A In this case, no, because past experience which we have had in other instances where they have been involved in forced pooling hearings--we have attempted to purchase leases from them and they have refused to lease.

Q You didn't make the effort this time?

A I believe not, in this case.

MR. KELLAHIN: Thank you.

REDIRECT EXAMINATION

BY MR. BUELL:

Q Let me ask--Pan American will be happy to take a lease from them, wouldn't they?

A We would be very glad to.

MR. BUELL: Are you offering at this time to lease to Pan American?

MR. KELLAHIN: Certainly not--it's a little late to be offering to buy the lease when you haven't made an offer heretofore.

MR. NUTTER: Mr. Galligan, I note that Pan American's application in Case Number 3173 lists the interested parties as being Mr. Anthony F. Zarlingo, Attorney at Law, Majestic Building, Denver, and Mr. Keith Davidson, Paradise International.

A The Zarlingo interest wasn't discussed here--they have voluntarily agreed to join.

Q At the time of the application they had not?

A Not at that time, but they have agreed to join.

Q Is this address for Keith Davidson a fairly recent address? We sent a copy of this docket to him at that address.

A That's the only one I can give you without violating his confidence, as far as he is concerned. This is his business address--he asked that I not disclose his residence address.

Q Has it been possible for mail mailed to him at his business address to be forwarded?

dearnley-meier reporting service, inc.

SPECIALIZING IN: DEPOSITIONS, HEARINGS, STATEMENTS, EXPERT TESTIMONY, DAILY COPY, CONVENTIONS

1120 SIMAS BLDG. • P. O. BOX 1092 • PHONE 243-6691 • ALBUQUERQUE, NEW MEXICO

PAGE 27

A Yes, we sent alternate lease forms at the time he was headquartering in Gallup for two days out of each week; just in case the lease forms missed him at Gallup we sent a duplicate to his address in Albuquerque, and they were not returned.

Q The 3174 application has attached to it a list of interested parties, being the Yager group of five persons and Tennaco Oil Company. What is the status of Tennaco at this time?

MR. EATON: Tennaco voluntarily joined the unit. At the time of the application I believe they had already joined, and they were listed simply to be a complete listing of the known owners.

MR. NUTTER: In Case Number 3170--let me get back to the Quine Unit, Number 3173. That application for the interested parties mentioned Mr. Zarlingo, who has since pooled his acreage, and Mr. Davidson; however, no mention was made of the Haggis people.

MR. GALLIGAN: At that time Mr. Haggis had not brought up the question of increased bonus. At that time we were assuming that his lease would come in.

MR. NUTTER: So in effect the Commission wasn't notified that he was a party to this pooling case?

MR. GALLIGAN: That is true.

MR. NUTTER: And no docket was mailed to him.

MR. GALLIGAN: No, because we only learned of his objection to going ahead with the lease--he had no objection previously, until just a few days before, when we were preparing the exhibits for this hearing.

MR. NUTTER: Mr. Buell, would Pan American have any objection to not taking this case under advisement at this time, and reopening the case at a future hearing, after Mr. Haggis has been notified of the forced pooling?

MR. BUELL: I would recommend that the Commission keep the case open, re-advertise it and send him a copy of the docket, and in the event no one shows up, to just adopt the record of this hearing.

MR. NUTTER: And this record would be incorporated?

MR. BUELL: I would recommend that, sir.

MR. NUTTER: And Case Number 3170 application had attached to it a list of interested parties. The C. M. Paul situation was explained. Southern Union was also listed.

MR. EATON: Southern Union Production has voluntarily joined the Farnsworth B unit. They were simply listed, again, for a complete address list of the known owners.

MR. NUTTER: If no one has any further questions of Mr. Galligan, he may be excused.

(The witness thereupon withdrew from the stand.)



MR. NUTTER: Do you have anything further in these three cases, Mr. Buell?

MR. BUELL: No, Mr. Examiner, that concludes our presentation.

MR. KELLAHIN: May I make a brief statement, if the Examiner please. The application asks for a risk factor of 25%. I feel that the Commission should consider the fact that the Sanchez B Unit is surrounded by production, and the witness has testified that in his opinion there is no risk involved in drilling for a producing well, other than the inherent risks involved in drilling any well; and in that connection, I don't believe the Commission has ever granted in excess of 125%, under any conditions; and I think these factors should be considered by the Commission in assigning a risk factor. In addition, there have been statements made as to the cost of operation. The testimony is based on information supplied by an accountant who is not present, based on information that is not available before this Commission, and we don't feel that it can properly be considered by the Commission as a basis for granting anything in excess of that operating cost which has been approved in other cases heard before this Commission. In other words, to put an operating cost of \$125.00 per month would be far in excess of anything supported by the evidence in this case, in our opinion. The Yager group is the owner

dearnley-meier reporting service, inc.

SPECIALIZING IN: DEPOSITIONS, HEARINGS, STATEMENTS, EXPERT TESTIMONY, DAILY COPY, CONVENTIONS

1120 SIMMS BLDG. • P. O. BOX 1042 • PHONE 243-4491 • ALBUQUERQUE, NEW MEXICO

PAGE 30

of the 8/8 mineral interest in the forty acres involved in the forced pooling in Case Number 3174, and in accordance with the statute and rules of the Commission, the forced pooling would affect only the 7/8 interest; but we feel that that should be pointed out.

MR. BUELL: Let me make one statement in response to Mr. Kellahin. It is our opinion that a 25% penalty is not burdensome or exorbitant for inherent risks. With regard to particular overhead as to which you asked Mr. Eaton, he had to tell you they were in excess of \$75.00 per well--that's just a fact that exists.

MR. NUTTER: Is there anything further? If not, we will take Cases Number 3170 and 3174 under advisement, and continue Case Number 3173 to the Examiner hearing at this same place on January 6, 1964, at which it will be reopened.

* * *
STATE OF NEW MEXICO)
) ss
COUNTY OF BERNALILLO)

I, ELIZABETH K. HALE, Notary Public and Court Reporter, do certify that the foregoing transcript in Cases Number 3170, 3173 and 3174 was made by me and is a true and accurate record of proceedings to the best of my knowledge, skill and ability.

Witness my hand and seal of office this 29th day of December, 1964. I do hereby certify that the foregoing is a complete record of the proceedings in the Examiner hearing of Case No. 3170-3173-3174. My commission expires May 23, 1968. Notary Public and Court Reporter heard by me on 12/15, 1964.

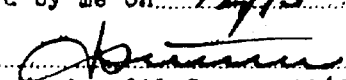
 Examiner
New Mexico Oil Conservation Commission