

# WELL SITE PLAN

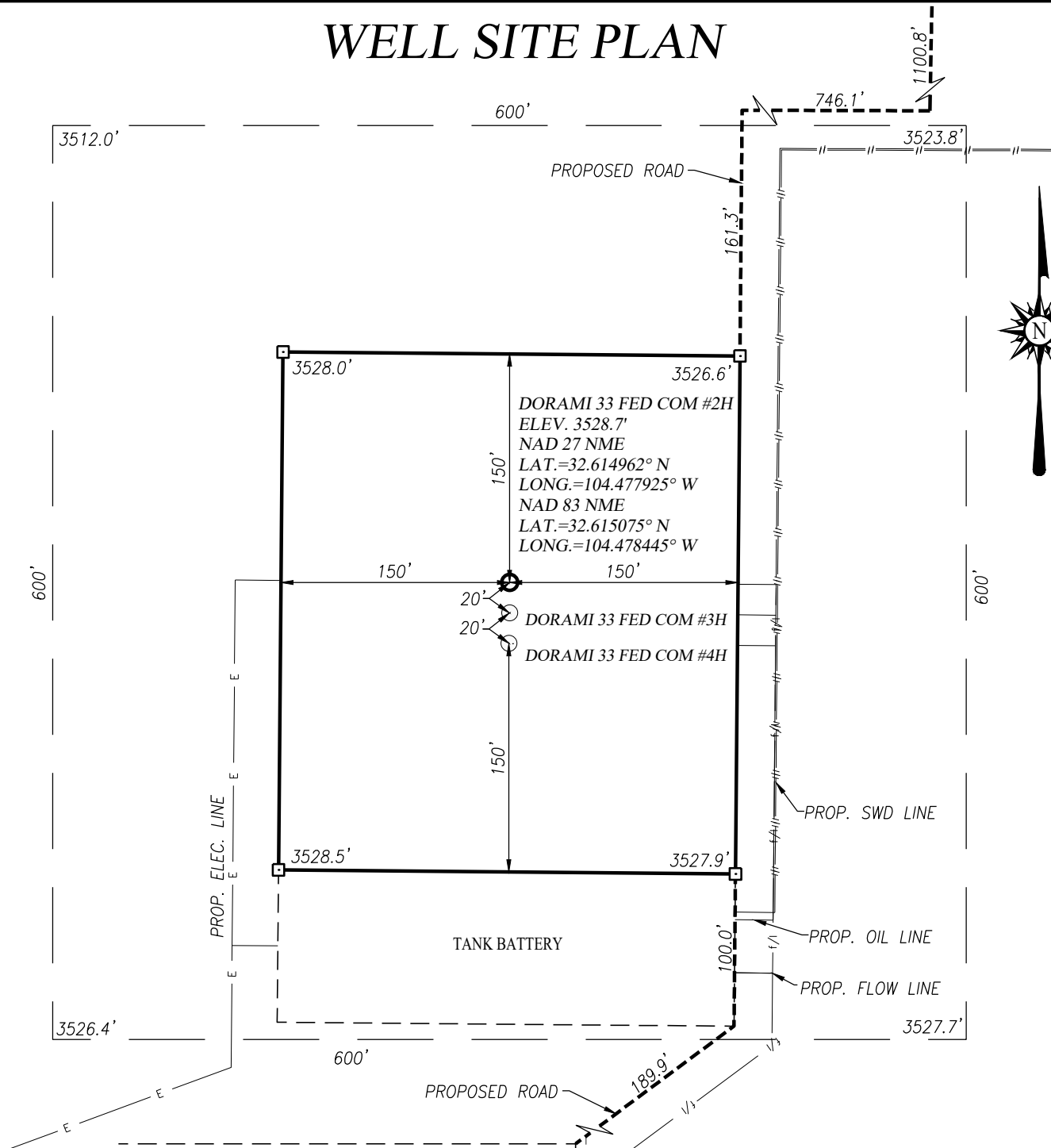

NOTE:  
 1) SEE "TOPOGRAPHICAL AND ACCESS ROAD MAP" FOR PROPOSED ROAD LOCATION.

DORAMI 33 FED COM #5H, #6H & #7H

**DIRECTIONS TO LOCATION:**

FROM THE INTERSECTION OF U.S. HWY. 285 AND CO. RD. 23 (ROCK DAISY RD.) GO WEST ON CO. RD. 23 APPROX. 3.9 MILES TO CALICHE LEASE ROAD, TURN LEFT AND GO SOUTHEAST APPROX. 0.2 MILES TO PROPOSED ACCESS ROAD. FOLLOW ROAD STAKED SOUTH 1100.6 FEET THEN TURN RIGHT AND GO WEST 746.1 FEET TURN LEFT AND GO SOUTH 161.3 FEET TO THIS PAD LOCATION.

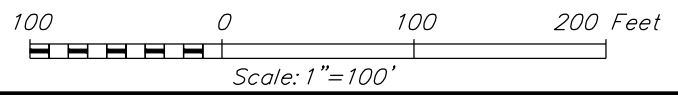

**PERCUSSION PETROLEUM OPERATING, LLC**

DORAMI 33 FED COM #2H WELL LOCATED 1950 FEET FROM THE SOUTH LINE AND 850 FEET FROM THE WEST LINE OF SECTION 34, TOWNSHIP 19 SOUTH, RANGE 25 EAST, N.M.P.M., EDDY COUNTY, NEW MEXICO

PROVIDING SURVEYING SERVICES SINCE 1946  
**JOHN WEST SURVEYING COMPANY**  
 412 N. DAL PASO HOBBS, N.M. 88240  
 (575) 393-3117 www.jwsc.biz  
 TBPLS# 10021000

Survey Date: 10/04/18	CAD Date: 10/23/18	Drawn By: LSL
W.O. No.: 18110954	Rev: .	Rel. W.O.:
		Sheet 1 of 1

**District I**  
 1625 N. French Dr., Hobbs, NM 88240  
 Phone:(575) 393-6161 Fax:(575) 393-0720  
**District II**  
 811 S. First St., Artesia, NM 88210  
 Phone:(575) 748-1283 Fax:(575) 748-9720  
**District III**  
 1000 Rio Brazos Rd., Aztec, NM 87410  
 Phone:(505) 334-6178 Fax:(505) 334-6170  
**District IV**  
 1220 S. St Francis Dr., Santa Fe, NM 87505  
 Phone:(505) 476-3470 Fax:(505) 476-3462

**State of New Mexico**  
**Energy, Minerals and Natural Resources**  
**Oil Conservation Division**  
**1220 S. St Francis Dr.**  
**Santa Fe, NM 87505**

QUESTIONS

Action 42017

**QUESTIONS**

Operator: Spur Energy Partners LLC 9655 Katy Freeway Houston, TX 77024	OGRID: 328947
	Action Number: 42017
	Action Type: [UF-FAC] TB Registration (TB-REG)

**QUESTIONS**

<b>Facility Details</b>	
<i>Please answer all of the questions in this group.</i>	
Name of the facility	Dorami 33 Federal Com 2H.4H.9H Tank Battery
Date the facility was opened	Not answered.
Depth to ground water, if known	Not answered.

<b>Verification</b>	
Does the operator have other facilities with a matching name	No
Are there other facilities located within approximately 50 feet	No

**District I**  
 1625 N. French Dr., Hobbs, NM 88240  
 Phone:(575) 393-6161 Fax:(575) 393-0720

**District II**  
 811 S. First St., Artesia, NM 88210  
 Phone:(575) 748-1283 Fax:(575) 748-9720

**District III**  
 1000 Rio Brazos Rd., Aztec, NM 87410  
 Phone:(505) 334-6178 Fax:(505) 334-6170

**District IV**  
 1220 S. St Francis Dr., Santa Fe, NM 87505  
 Phone:(505) 476-3470 Fax:(505) 476-3462

**State of New Mexico**  
**Energy, Minerals and Natural Resources**  
**Oil Conservation Division**  
**1220 S. St Francis Dr.**  
**Santa Fe, NM 87505**

ACKNOWLEDGMENTS

Action 42017

**ACKNOWLEDGMENTS**

Operator: Spur Energy Partners LLC 9655 Katy Freeway Houston, TX 77024	OGRID: 328947
	Action Number: 42017
	Action Type: [UF-FAC] TB Registration (TB-REG)

**ACKNOWLEDGMENTS**

<input checked="" type="checkbox"/>	I certify that I am authorized to register a facility on behalf of the responsible operator.
<input checked="" type="checkbox"/>	I certify that I will notify OCD of any changes of ownership for this facility.
<input checked="" type="checkbox"/>	I certify that I will notify OCD when this facility is closed.