

WESTMOUNT FEDERAL COM 1H TANK BATTERY – AS-BUILT

MACK ENERGY CORPORATION
SECTION 27, TOWNSHIP 15 SOUTH, RANGE 28 EAST, N.M.P.M.
CHAVES COUNTY, STATE OF NEW MEXICO

JANUARY 8, 2025

N43°45'15"E
13.06 FT

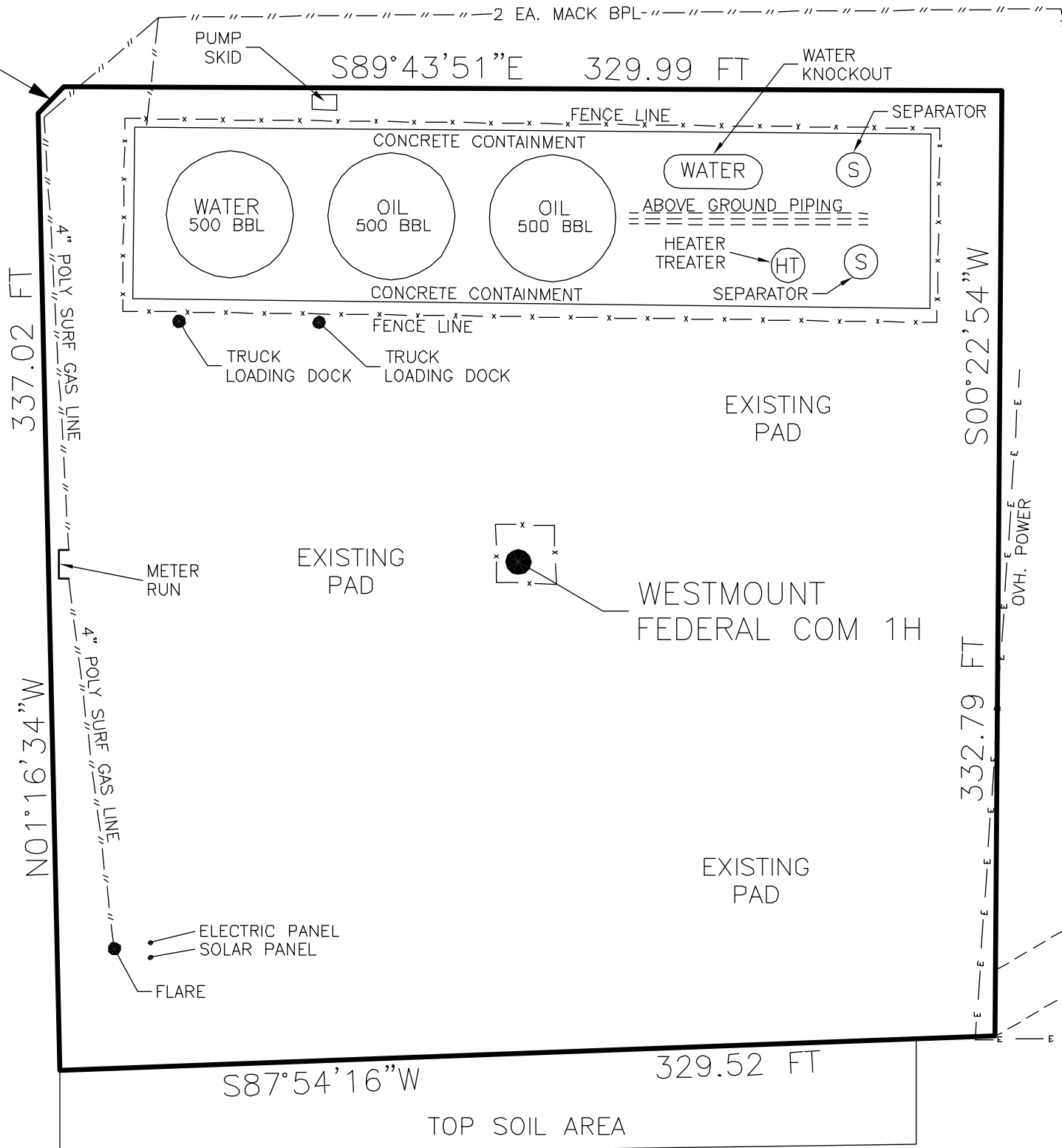

GENERAL NOTES
1.) THE INTENT OF THIS SURVEY IS TO AS-BUILT AN EXISTING FACILITY
2.) BASIS OF BEARING IS NEW MEXICO STATE PLANE EAST ZONE
MODIFIED TO THE SURFACE (NAD83), COORDINATES ARE NAD 83,
ELEVATIONS ARE NAVD 88

DRIVING DIRECTIONS: FROM THE INTERSECTION OF ST. HWY. 82
(LOVINGTON HWY.) & CO. RD. 209 (TURKEY TRACT RD.), GO NORTH ON
CO. RD. 209 APPROX. 5 MILES TO END COUNTY MAINTENANCE,
CONTINUE NORTH ON TURKEY TRACT ROAD APPROX. 8.4 MILES TO AN
EXISTING PAD, CONTINUE NORTHWEST & NORTH APPROX. 0.65 MILES,
TURN LEFT (NORTHWEST) ON CALICHE ROAD AND GO APPROX. 0.75
MILES, TURN LEFT AND GO SOUTHWEST APPROX. 0.8 MILES TO THE
NORTHEAST PAD CORNER FOR DAWSON CITY FEDERAL 1, FROM THE
SOUTHWEST PAD CORNER GO WEST-SOUTHWEST APPROX. 1593' TO THE
SOUTHEAST PAD CORNER FOR THIS LOCATION.

SURVEYOR CERTIFICATE
I, FILIMON F. JARAMILLO, A NEW MEXICO PROFESSIONAL SURVEYOR NO. 12797,
HEREBY CERTIFY THAT I HAVE CONDUCTED AND AM RESPONSIBLE FOR THIS SURVEY,
THAT THIS SURVEY IS TRUE AND CORRECT TO THE BEST OF MY KNOWLEDGE AND
BELIEF, AND THAT THIS SURVEY AND PLAT MEET THE MINIMUM STANDARDS FOR LAND
SURVEYING IN THE STATE OF NEW MEXICO.

IN WITNESS WHEREOF, THIS CERTIFICATE IS EXECUTED AT CARLSBAD,
NEW MEXICO, THIS 12TH DAY OF JANUARY, 2025.

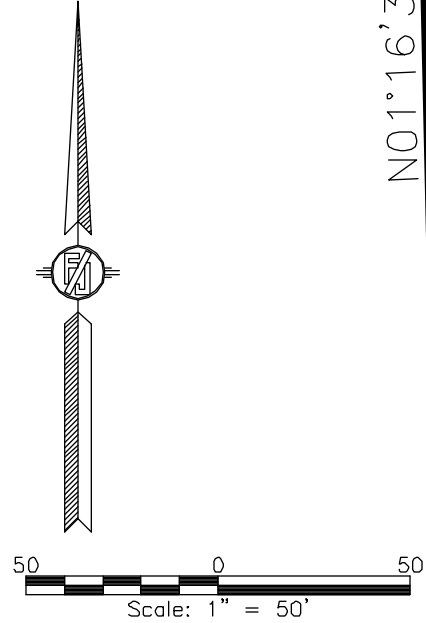

MADRON SURVEYING, INC. 301 SOUTH CANAL CARLSBAD, NEW MEXICO
(575) 234-3327

SHEET: 1-1
SURVEY NO. 9338B

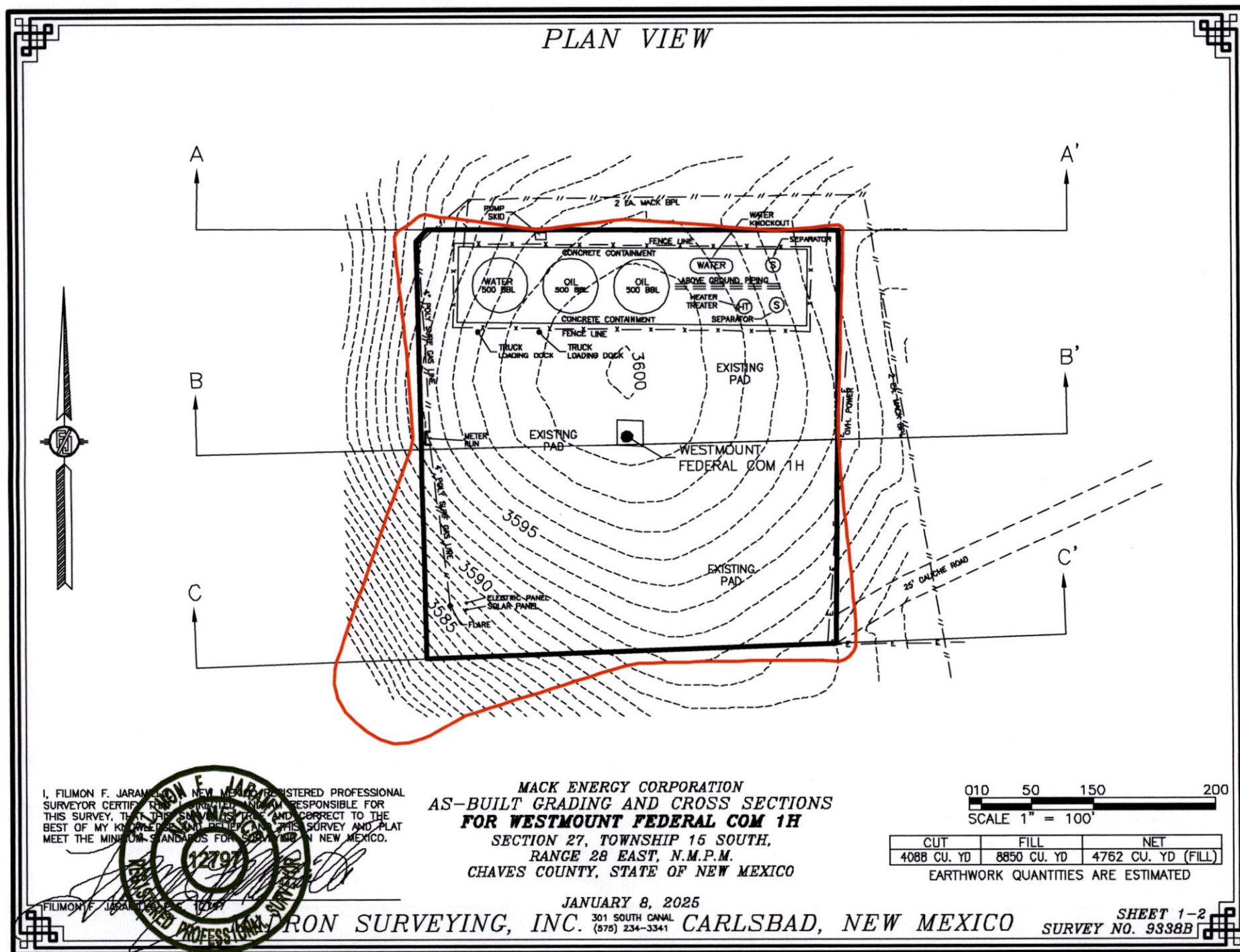

CROSS-SECTIONS

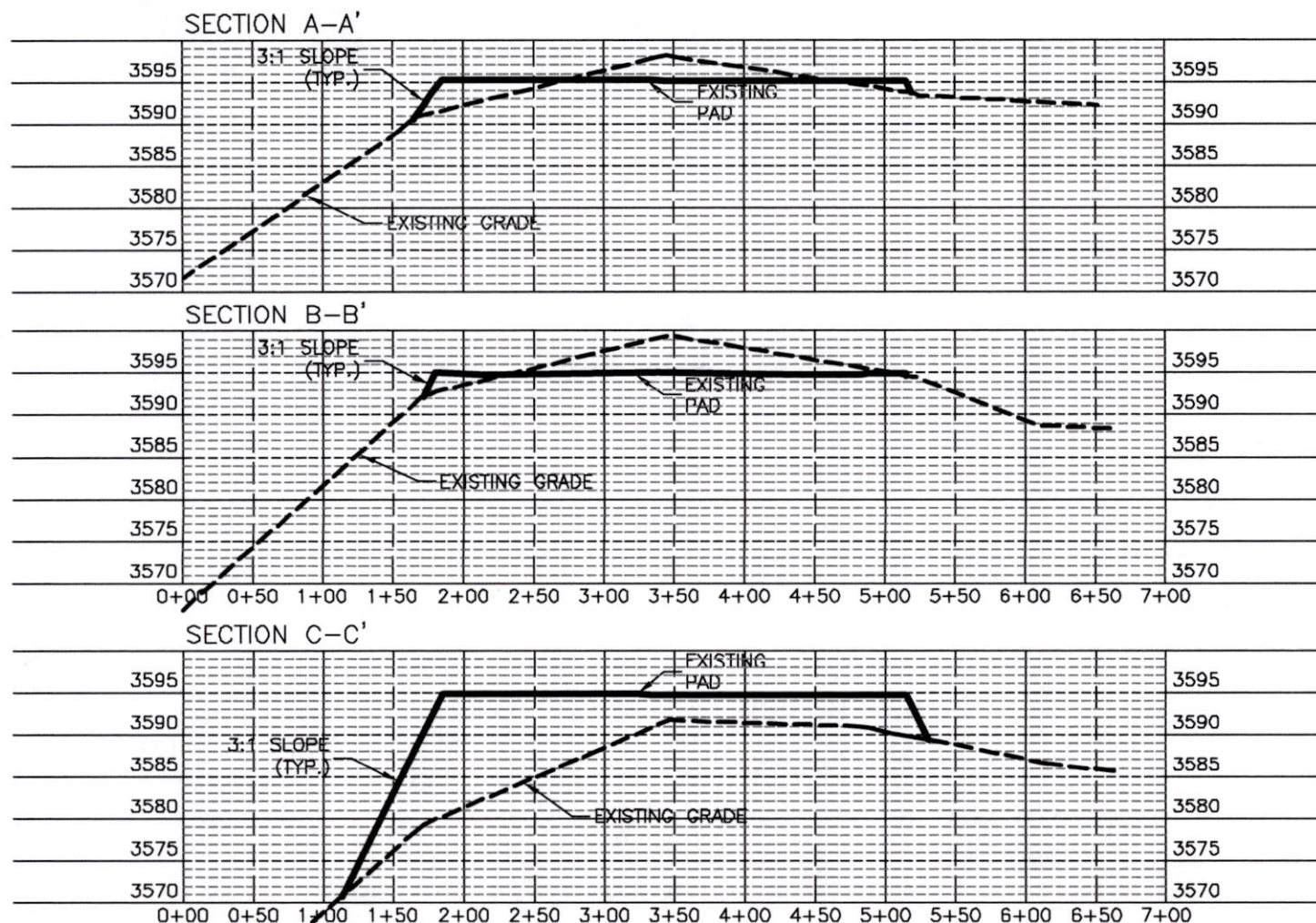

I, FILIMON F. JARAMILA, NEW MEXICO REGISTERED PROFESSIONAL SURVEYOR CERTIFICATE NO. 12797, AM RESPONSIBLE FOR THIS SURVEY, THAT THIS SURVEY WAS MADE AND CORRECT TO THE BEST OF MY KNOWLEDGE AND BELIEF. THIS SURVEY AND PLAT MEET THE MINIMUM STANDARDS FOR SURVEYING IN NEW MEXICO.

MACK ENERGY CORPORATION
AS-BUILT GRADING AND CROSS SECTIONS
FOR WESTMOUNT FEDERAL COM 1H
 SECTION 27, TOWNSHIP 15 SOUTH,
 RANGE 28 EAST, N.M.P.M.
 CHAVES COUNTY, STATE OF NEW MEXICO

012 60 120 240
 SCALE 1" = 120' - 1" = 20' VER

CUT	FILL	NET
4088 CU. YD	8850 CU. YD	4762 CU. YD (FILL)

EARTHWORK QUANTITIES ARE ESTIMATED

JANUARY 8, 2025

IRON SURVEYING, INC. 301 SOUTH CANAL
 (575) 234-3341 CARLSBAD, NEW MEXICO

SHEET 2-2
 SURVEY NO. 9338B

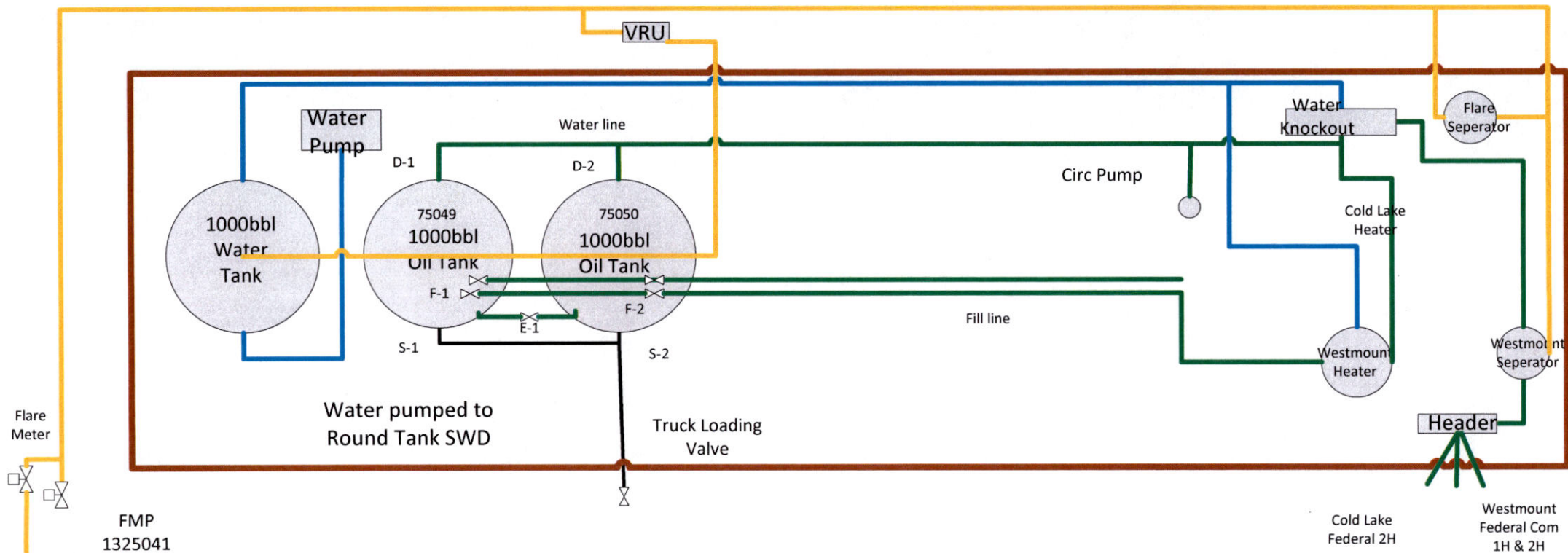

Mack Energy Corporation
Westmount CTB
SWSW Sec. 27 T15S R28E



Production Phase

Sales Phase

Tank 1	Tank 2	Tank 1	Tank 2
F-1 Open	F-1 Closed	F-1 Closed	F-1 Open
F-2 Closed	F-2 Open	F-2 Open	F-2 Closed
E-1 Open	E-1 Open	E-1 Closed	E-1 Closed
D-1 Open	D-1 Closed	D-1 Closed	D-1 Open
D-2 Closed	D-2 Open	D-2 Open	D-2 Closed
S-1 Closed	S-1 Closed	S-1 Open	S-1 Closed
S-2 Closed	S-2 Closed	S-2 Closed	S-2 Open

Sante Fe Main Office
Phone: (505) 476-3441

General Information
Phone: (505) 629-6116

Online Phone Directory
<https://www.emnrd.nm.gov/ocd/contact-us>

State of New Mexico
Energy, Minerals and Natural Resources
Oil Conservation Division
1220 S. St Francis Dr.
Santa Fe, NM 87505

QUESTIONS

Action 531265

QUESTIONS

Operator: MACK ENERGY CORP P.O. Box 960 Artesia, NM 882110960	OGRID: 13837
	Action Number: 531265
	Action Type: [UF-FAC] TB Registration (TB-REG)

QUESTIONS

Facility Details	
Please answer all the questions in this group.	
Name of the facility	Westmount Federal Com Tank Battery
Date the facility was or will commence operation	10/31/2023
Depth to ground water, if known	Not answered.

Verification	
Does the operator have other facilities with a matching name	No
Are there other facilites located within approximately 50 feet	No

Sante Fe Main Office
Phone: (505) 476-3441

General Information
Phone: (505) 629-6116

Online Phone Directory
<https://www.emnrd.nm.gov/ocd/contact-us>

State of New Mexico
Energy, Minerals and Natural Resources
Oil Conservation Division
1220 S. St Francis Dr.
Santa Fe, NM 87505

ACKNOWLEDGMENTS

Action 531265

ACKNOWLEDGMENTS

Operator: MACK ENERGY CORP P.O. Box 960 Artesia, NM 882110960	OGRID: 13837
	Action Number: 531265
	Action Type: [UF-FAC] TB Registration (TB-REG)

ACKNOWLEDGMENTS

<input checked="" type="checkbox"/>	I certify that I am authorized to register a facility on behalf of the responsible operator.
<input checked="" type="checkbox"/>	I certify that I will notify OCD of any changes of ownership for this facility.
<input checked="" type="checkbox"/>	I certify that I will notify OCD when this facility is closed.