

NM1-13
Closure Report
and OCD
Approval of
Final Closure
May 19, 2026

Environmental Plus, Inc.

PO Box 1558
Eunice, New Mexico 88231
575.631.1667

May 7, 2026

To:

Mr. Joe Kennedy
State of New Mexico
Energy Minerals and Natural Resources
Oil Conservation Division
1220 South St. Francis Dr.
Santa Fe, New Mexico 87505

RE: Environmental Plus, Inc. Landfarm permit #NM-1-013 Closure Report Date: May 2026

Dear Mr. Kennedy,

Included herewith, please find the Closure Report dated May 2026 for the Environmental Plus, Inc. (EPI) Landfarm permit #NM-1-013. This report provides the analytical results of closure sampling in accordance with the NMOCD approved Closure Plan and Sampling and Analysis Plan (SAP). The environmental data collected by the SAP and provided in the report confirms that the EPI Landfarm, as permitted and operated, has functioned as designed and has been and will continue to be protective of the fresh water, public health, and the environment and documents acceptable levels of unattenuated CoC residuals in the Treatment Zone Soils, Vadose Zone, and Perimeter Berms Soils sufficient to justify a "clean closure declaration" by the NMOCD. This "clean closure declaration" along with EPI's achievement of the Post Closure requirements of 19.15.36.18.E NMAC, previously acknowledged by the NMOCD, supports NMOCD's decision to permanently vacate the Environmental Plus, Inc. Landfarm permit #NM-1-013 and the release of the financial assurance. Thank you for your consideration.

Sincerely,

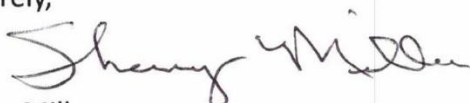

Sherry Miller
Environmental Plus, Inc.

Enclosure:

Environmental Plus, Inc. Landfarm permit #NM-1-013 Closure Report Date: May 2026

Environmental Plus, Inc. Landfarm New Mexico permit #NM-1-013

OGRID 195265

Sec 14 & 15 - T22S – R37E

Lea County, New Mexico

Closure Report

Date: May 2026

TABLE OF CONTENTS

I. Introduction and Purpose.....1

II. Approved Permit Stipulations1

III. Implementation of the CLOSURE SAMPLING AND ANALYSIS PLAN (SAP) 11

 Treatment Zone Closure Sampling..... 12

 Discussion of Treatment Zone Closure Analytical Results 13

 Vadose Zone Closure Sampling..... 13

 Discussion of Vadose Zone Closure Analytical Results..... 14

 Perimeter Berm Closure Sampling..... 14

 Discussion of Perimeter Berm Closure Analytical Results..... 16

IV. Conclusion 17

ATTACHMENT 1 – SAMPLE LOCATIONS MAPS 18

ATTACHMENT 2 – Site Map..... 28

ATTACHMENT 3 - TABLES 30

 Table A-1: NMED Soil Screening Levels..... 31

ATTACHMENT 4 – Sample Trench Photographs..... 33

ATTACHMENT 5 - ANALYTICAL RESULTS SUMMARY 37

ATTACHMENT 6 - ANALYTICAL REPORTS..... 50

I. INTRODUCTION AND PURPOSE

Environmental Plus, Inc. (EPI) was formed in 1993 as a for profit corporation to provide environmental remediation and construction services to the oil & gas industry of southeast New Mexico and west Texas. The State of New Mexico Oil Conservation Division (NMOCD), on February 15, 1993, issued permit #NM-1013 authorizing receipt of non-hazardous/non-liquid oilfield wastes. Contaminated soil was received and remediated until 2017, when the decision was made by EPI to close the business. The landfarm, even though not accepting waste, remains under permit until the closure and post-closure requirements are achieved and the NMOCD vacates the permit.

This report provides a summary of the EPI C137A Permit Minor Modification and Closure Plan application dated September 17, 2025 which was approved in the NMOCD letter dated November 12, 2025 and references the NMOCD letter dated November 10, 2022 which approved EPI's previous Permit Minor Modification application. Submitted herewith is the closure information collected in December 2025, February 2026, and April 2026 by the implementation of the approved Closure Sampling and Analysis Plan (SAP) sufficient to justify a "clean closure" declaration by the NMOCD and subsequent vacating of the permit and release of the financial assurance.

II. APPROVED PERMIT STIPULATIONS

The Minor Modification approved in NMOCD letter dated November 12, 2025, focused on identifying final closure requirements of the permit, i.e., identifying specifically the Constituents of Concern (CoC), acceptable CoC closure thresholds, appropriate sampling protocols, and post closure requirements as summarized below.

Permit Stipulation #4

The NMOCD, in letter dated November 10, 2022, in response to EPI's Permit Minor Modification application, stipulated in Permit Stipulation #4, the following:

"Analysis of total petroleum hydrocarbons (TPH) shall be represented as the sum of GRO, DRO and MRO (hydrocarbon chain range from C₆ through C₃₆) by EPA Method 8015M or 8015M Extended, in lieu of TPH by EPA Method 418.1, to establish background and to conduct all future vadose zone and treatment zone monitoring;"

In the letter dated November 12, 2025, the NMOCD approved EPI's Permit Minor Modification proposal to forgo establishing background concentrations for use as acceptable closure thresholds for the CoCs, relying rather, on thresholds considered to be protective of the fresh water, public health, and the environment as published in;

- Table 1 of 19.15.29.12 NMAC – Remediation and Closure for Vadose Zone Benzene, BTEX, the GRO and DRO combined fraction, TPH, and Chloride.
- Table A-1 of the New Mexico Environment Department "Risk Assessment Guidance for Investigations and Remediation Volume I November 2022" for the 15 CoCs in "Subsections A and B of 20.6.2.3103 NMAC as determined by EPA SW-846 methods 6010B or 6020," applying

the most conservative NMED Soil Screening Levels (excluding the columns titled “Tap Water Cancer”, “Tap Water Noncancer”, and “Cw, DAF 20”).

The NMOCD also approved EPI’s request, relative to the background concentration references in Permit Stipulation #4, exceptions to:

- 19.15.36.15.B NMAC, Background testing,
- 19.15.36.15.E(2) NMAC, regarding Vadose Zone Semi-annual monitoring and comparing results to background soil thresholds,
- 19.15.36.15.E(3) NMAC, regarding Vadose Zone Five-year monitoring and comparing results to background soil thresholds, and
- 19.15.36.15.F(5) NMAC, regarding Treatment Zone closure performance standards for the CoCs in “Subsections A and B of 20.6.2.3103 NMAC as determined by EPA SW-846 methods 6010B or 6020,” and comparing monitoring results to background soil thresholds. (The treatment zone closure thresholds for Benzene, BTEX, the combined fractions of GRO and DRO, TPH, and Chloride listed in 19.15.36.15.F(1,2,3,4) NMAC, respectively, will apply to the historical and future treatment zone and perimeter berm data to be used to justify closure of the treatment zones in the cells and the perimeter berms.)

The NMOCD also approved the application of the published thresholds in Table I of 19.15.29.12 NMAC for Benzene, BTEX, the GRO and DRO combined fractions, TPH, and Chloride to be applied to the Vadose Zone and considered to be protective of the fresh water, public health, and the environment for locations where ground water is between 51-100 feet below ground surface (‘bgs), (i.e. the EPI Landfarm), and are provided below.

Table I of 19.15.29.12 NMAC	
Constituents of Concern	mg/Kg
Benzene by 8021B or 8260B	10
Total BTEX by 8021B or 8260B	50.0
GRO+DRO combined fraction by 8015M	1,000
TPH (hydrocarbon chain range from C ₆ - C ₃₆) by 8015M Extended	2,500
Chloride by Standard Method SM4500Cl-B or EPA Method 300.1	10,000**
**Ground Water 51-100 ‘bgs	

Environmental Plus, Inc. Landfarm
 Closure Report May 2026
 Permit #NM-1-013

Listed below are the treatment zone and perimeter berm closure thresholds for Benzene, BTEX, the GRO and DRO combined fractions, TPH, and Chloride listed in 19.15.36.15.F(1,2,3,4) NMAC, respectively, i.e;

Treatment Zone Closure Performance Standards - 19.15.36.15.F(1,2,3,4) NMAC	
Constituents of Concern	mg/Kg
Benzene by 8021B or 8260B	0.2
Total BTEX by 8021B or 8260B	50.0
GRO+DRO combined fractions by 8015M	500
TPH (hydrocarbon chain range from C ₆ - C ₃₆) by 8015M Extended	2,500
Chloride by Standard Method SM4500Cl-B or EPA Method 300.1	500*
*Ground Water is <100 but at least 50' below the lowest elevation where soil will be placed	

Environmental Plus, Inc. Landfarm

Closure Report May 2026

Permit #NM-1-013

The NMOCD also approved the use of the most conservative New Mexico Environment Department (NMED) Soil Screening Levels (excluding the columns titled "Tap Water Cancer", "Tap Water Noncancer", and "Cw, DAF 20") from Table A-1 of the "Risk Assessment Guidance for Investigations and Remediation Volume I November 2022" as acceptable closure thresholds for the compounds referenced in "Subsections A and B of 20.6.2.3103 NMAC determined by EPA SW-846 methods 6010B or 6020" of 19.15.36.15(E) and (F) and are listed below and also provided in Attachment 3-Tables.

<p style="text-align: center;">Subsections A and B of 20.6.2.3103 NMAC determined by EPA SW-846 methods 6010B or 6020 The Most Conservative NMED Soil Screening Levels (excluding the columns titled "Tap Water Cancer", "Tap Water Noncancer", and "Cw, DAF 20") from Table A-1 of the "Risk Assessment Guidance for Investigations and Remediation Volume I November 2022" (See Attachment 3-Tables)</p>	
Constituent of Concern	Soil Screening Levels (mg/Kg)
Antimony	3.13E+01
Arsenic	7.07E+00
Barium	4.39E+03
Beryllium	1.48E+02
Cadmium	7.05E+01
Chromium (Total)	9.66E+01
Copper	3.13E+03
Iron	5.48E+04
Lead ¹	2.97E+01
Manganese	4.64E+02
Mercury (elemental)	2.07E+01
Selenium	3.91E+02
Silver	3.91E+02
Thallium	7.82E-01
Zinc	2.35E+04
<p>¹EPA doesn't provide an exposure level for Lead in Table A-1. The calculated value being proposed is based on a previously NMOCD approved Dilution Attenuation Factor (DAF) of 2.2 for Soil Screening Level concentrations listed in Table A-3 of the Risk Assessment Guidance document.</p>	

Environmental Plus, Inc. Landfarm
Closure Report May 2026
Permit #NM-1-013

Permit Stipulation #7

The NMOCD, in letter dated November 10, 2022, in response to EPI's Permit Minor Modification application, stipulated in Permit Stipulation #7, the following:

Vadose zone sampling and monitoring shall be performed in accordance with 19.15.36.15.E NMAC in lieu of the NM1-013 permit requirements;

In letter dated November 12, 2025, the NMOCD approved the minor modification to Permit stipulation #7, i.e.; Confirmatory Vadose Zone closure sampling be conducted in accordance with 19.15.36.15.E.2– Semi-annual Monitoring for TPH, BTEX, and Chloride and the CoCs of 19.15.36.15.E.3 - Five-year monitoring program with the results compared to the thresholds approved in the exception request to Permit stipulation #4 rather than background concentrations.

Permit Stipulation #9

The NMOCD, in letter dated November 10, 2022, in response to EPI's Permit Minor Modification application, stipulated in Permit Stipulation #9, the following:

EPI shall utilize the most conservative (lowest) exposure limits of either the Risked-based SSL DAF 1 or the NMGW/MCL based SSL DAF 1 values listed in Table A-3, Summary of Soil to Groundwater Screening Levels, from the June 2022 NMED Risk Assessment Guidance for Site Investigations and Remediation, Volume I, Soil Screening Guidance for Human Health Risk Assessments for each constituent listed in Subsections A and B of 20.6.2.3103 NMAC (except for GRO, DRO, TPH, BTEX and Chloride) to assist in the recalculation of the groundwater exposure pathway for each constituent. OCD wishes to clarify that the application of a risked based approach to change a numerical standard specified for Benzene, BTEX, GRO, DRO, TPH, and/or Chlorides, as recognized in Paragraphs (1-4) of 19.15.36.15.F NMAC, is a major modification pursuant to 19.15.36.7.B(9) NMAC and cannot be considered in a minor modification request;

In letter dated November 12, 2025, the NMOCD approved EPI's request for an exception to Permit stipulation #9 requiring the use of the most conservative exposure limits in Table A-3, Summary of Soil to Groundwater Screening Levels, from the June 2022 NMED Risk Assessment Guidance for Site Investigations and Remediation, Volume I, Soil Screening Guidance for Human Health Risk Assessments. The NMOCD approved using the most conservative Soil Screening Level (SSL) concentrations for the "Subsections A and B of 20.6.2.3103 NMAC" CoCs listed in Table A-1 of the New Mexico Environment Department "Risk Assessment Guidance for Investigations and Remediation Volume I November 2022" (excluding the columns titled "Tap Water Cancer", "Tap Water Noncancer", and "Cw, DAF 20").

Permit Stipulation #10

The NMOCD, in letter dated November 10, 2022, in response to EPI's Permit Minor Modification application, stipulated in Permit Stipulation #10, the following:

Environmental Plus, Inc. Landfarm
 Closure Report May 2026
 Permit #NM-1-013

EPI shall utilize a dilution attenuation factor (DAF) of 2.2 to recalculate the groundwater exposure pathway threshold values and establish acceptable SSL performance threshold concentrations for the constituents listed in Subsections A and B of 20.6.2.3103 NMAC (except for GRO, DRO, TPH, BTEX and Chloride) rather than establish background for the constituents pursuant to 19.15.36.15.B NMAC. EPI shall compare the recalculated groundwater exposure pathway threshold values to the other applicable exposure pathway threshold values provided in Table A-1, NMED Soil Screening Levels, from the June 2022 NMED Risk Assessment Guidance for Site Investigations and Remediation, Volume I, Soil Screening Guidance for Human Health Risk Assessments, to determine which of the most stringent exposure pathway threshold values should be applied for each constituent;

In letter dated November 12, 2025, the NMOCD approved EPI's request for an exception to Permit stipulation #10, i.e.; EPI proposed using the most conservative exposure limits in Table A-1, NMED Soil Screening Levels (SSLs) concentrations for the "Subsections A and B of 20.6.2.3103 NMAC" CoCs listed in Table A-1 of the New Mexico Environment Department "Risk Assessment Guidance for Investigations and Remediation Volume I November 2022" (excluding the columns titled "Tap Water Cancer", "Tap Water Noncancer", and "Cw, DAF 20"), rather than Table A-3, Summary of Soil to Groundwater Screening Levels, from the June 2022 NMED Risk Assessment Guidance for Site Investigations and Remediation, Volume I, Soil Screening Guidance for Human Health Risk Assessments (See Attachment 3-Tables). These SSLs were approved in Permit stipulation #4.

Permit Stipulation #12

The NMOCD, in letter dated November 10, 2022, in response to EPI's Permit Minor Modification application, stipulated in Permit Stipulation #12, the following:

EPI shall exclude the following toxic pollutants, listed in 20.6.2.7.T(2) NMAC from the facility background demonstration required of 19.15.36.15.B NMAC, since the analytes are not considered associated with oil field waste:

- a. nitroaromatics and high explosives (20.6.2.7.T(2)(p)(i)-(viii) NMAC);***
- b. Endosulfan (20.6.2.7.T(2)(t)(vi) NMAC); and***
- c. Prometon (20.6.2.7.T(2)(t)(xi) NMAC).***

In letter dated November 12, 2025, the NMOCD approved EPI's request for an exception to Permit stipulation #12 and 19.15.36.15.B NMAC – Background testing, i.e.; the NMOCD approved EPI's request, in Permit Stipulation #4, for an exception to 19.15.36.15.B NMAC – Background testing, and proposed using published thresholds considered to be protective of the fresh water, public health, and the environment. Furthermore, these 3 compounds are not listed as CoCs in the compounds in "Subsections A and B of 20.6.2.3103 NMAC as determined by EPA SW-846 methods 6010B or 6020" and will no longer be relevant.

Environmental Plus, Inc. Landfarm
Closure Report May 2026
Permit #NM-1-013

Permit Stipulation #13

The NMOCD, in letter dated November 10, 2022, in response to EPI's Permit Minor Modification application, stipulated in Permit Stipulation #13, the following:

Mercury shall be analyzed by EPA Method 7471A, in lieu of EPA Methods 6010B or 6020, to establish background and to conduct all future vadose zone and treatment zone monitoring;

In letter dated November 12, 2025, the NMOCD approved EPI's request for a minor modification to Permit stipulation #13 be changed to allow analysis of Mercury using EPA Methods 6010B or 6020 in addition to EPA Method 7471A. Some historical data exists that was analyzed using both methods.

Permit Stipulation #16

The NMOCD, in letter dated November 10, 2022, in response to EPI's Permit Minor Modification application, stipulated in Permit Stipulation #16, the following:

EPI shall submit a facility background sampling and analysis plan, within 30 days of receipt of this letter, to OCD for review and consideration of approval for the following constituents: GRO, DRO, MRO, BTEX, Chlorides, Combined Radium-226 and Radium-228, pH, and Sulfate.

In letter dated November 12, 2025, the NMOCD approved EPI's request for an exception to Permit stipulation #16 proposing to forgo establishing background concentrations for the CoCs in Permit Stipulation #4, relying rather, on thresholds published by the NMED and NMOCD which are considered to be protective of the fresh water, public health, and the environment.

Permit stipulation #4 requested exceptions to the following Rule 36 requirements:

- 19.15.36.15.B NMAC, Background testing,
- 19.15.36.15.E(2) NMAC, regarding Vadose Zone Semi-annual monitoring and comparing results to background soil thresholds,
- 19.15.36.15.E(3) NMAC, regarding Vadose Zone Five-year monitoring and comparing results to background soil thresholds, and
- 19.15.36.15.F(5) NMAC, regarding Treatment Zone closure performance standards for the CoCs in "Subsections A and B of 20.6.2.3103 NMAC as determined by EPA SW-846 methods 6010B or 6020," and comparing monitoring results to background soil thresholds. (The treatment zone closure thresholds for Benzene, BTEX, GRO and DRO, TPH, and Chloride listed in 19.15.36.15.F(1,2,3,4) NMAC, respectively, will apply to the historical and future treatment zone data to be used to justify closure of the treatment zones in the cells.)

New Permit Stipulation #18 – Closure and Post Closure

In letter dated November 12, 2025, the NMOCD approved EPI's C137A Minor Modification to grant achievement of the Closure and Post Closure requirements of 19.15.36.18 NMAC.

Environmental Plus, Inc. Landfarm
 Closure Report May 2026
 Permit #NM-1-013

19.15.36.18 Closure and Post Closure:

If the NMOCD declares “clean closure” is achieved, the NMOCD agreed that the documentation included with EPI C137A Permit Minor Modification and Closure Plan application dated September 17, 2025 demonstrated acceptable completion of the stipulations of the closure and post-closure requirements of 19.15.36.18 NMAC – Closure and Post Closure. The rationale being that the landfarm cells have revegetated naturally since cessation of waste receipt in 2017 and cessation of tilling/disking in December of 2019. The NMOCD agreed that the New Mexico State University Extension Agent for Lea County and personnel from the United States Department of Agriculture-Natural Resources Conservation Service (NRCS) Roswell, New Mexico Office surveyed the landfarm cells and identified adequate plant species and status of re-vegetation, i.e. the report identified nine (9) perennial native grasses, one (1) annual native grass, six (6) forbs, and four (4) different species of shrubs. The report is available as an attachment to the EPI 137A Minor Modification application approved by the NMOCD in it’s letter dated November 12, 2025.

Regarding the man-made berms, Stipulation #14 of the permit approved in letter dated November 10, 2022, allows the berms to remain in place as they have become nesting habitat for Burrowing Owls. As provided for in 19.15.36.18.F NMAC – Alternatives to Re-vegetation, consultation with the landowner (who is also owner the owner of EPI), wants the berms to remain in place and also allow the cells and berms to continue to revegetate naturally. Additionally, pushing the berms down to grade would destroy much of re-vegetated surface.

Post Closure Requirements:

- **19.15.36.18.A(6) NMAC– Upon completion of closure: EPI will document completion of the following stipulations of this rule, i.e.:**

- **Re-vegetation consisting of establishing vegetative cover equal to seventy percent of the native perennial vegetative cover (un-impacted by overgrazing, fire or other intrusion damaging to native vegetation) or**
- **Scientifically documented ecological description of at least three native plant species, including at least one grass, but not including noxious weeds and maintenance of that cover through two successive growing seasons.**

In letter dated November 12, 2025, the NMOCD approved EPI’s Response: The remediated emplaced soils have not been disturbed for six (6) years and have re-vegetated naturally. The Ecological Study identified nine (9) different perennial native grasses, one (1) annual native grass, six (6) different species of forbs, and four (4) different species of shrubs.

- **19.15.36.18.C(4) NMAC– Surface waste management facility and cell closure:**

- **(4)a – Disking of cells –**

In letter dated November 12, 2025, the NMOCD approved EPI’s Response: Stipulation #2 of the permit approved in letter dated November 10, 2022 allows disking to be discontinued.

□ **(4)b – Soils left in place will be re-vegetated in accordance with 19.15.36.18.A(6) NMAC.**

In letter dated November 12, 2025, the NMOCD approved EPI's Response: See previous response to 19.15.36.18.A(6) NMAC.

□ **(4)c & d – Unremediated Land farmed soils according to 19.15.36.15.F will be:**

- **Remediated on site or**
- **Removed to a NMOCD approved facility and replaced with native soil and re-vegetated in accordance with 19.15.36.18.A(6) NMAC.**

In letter dated November 12, 2025, the NMOCD approved EPI's Response: The emplaced soil has been remediated to acceptable levels, see Attachment 5 – Analytical Results Summary.

□ **(4)e – Berms are removed.**

In letter dated November 12, 2025, the NMOCD approved EPI's Response: Stipulation #14 of the permit approved in letter dated November 10, 2022, "If EPI achieves the closure performance standards specified in 19.15.36.15.F NMAC, then EPI may either leave the treated soils and cell berms constructed of treated soils in place, or, with prior division approval, reuse the treated soils in an alternative manner. EPI shall include closure protocols for the sampling of the berms constructed of treatment zone soils for closure performance standards in 19.15.36.15.F NMAC in the closure and post-closure plan;"

- **(4)f – Buildings, fences, roads and equipment are removed, the site cleaned-up and tests conducted on the soils for contamination.**

In letter dated November 12, 2025, the NMOCD approved EPI's Response: Stipulation #15 of the permit approved in letter dated November 10, 2022 states, "EPI may leave the existing roads in place after closure to accommodate access and monitor the property after closure and post closure;"

- **4(g) – Annual reports of vadose zone and treatment zone sampling are submitted to the division's environmental bureau until the division has approved the surface waste management facility's final closure:** EPI Response:

Annual reports will be submitted if required.

- **4(h) – for an operator who chooses to use the landfarm methods specified in Subsection H of 19.15.36.15 NMAC, that the soil has an ECs of less than or equal to 4.0 mmhos/cm (dS/m) and a SAR of less than or equal to 13.0.**

Not applicable.

○ 19.15.36.18.E NMAC - Landfarm Post Closure

- **Post Closure care period shall be three years if the operator has achieved clean closure.**

In letter dated November 12, 2025, the NMOCD approved EPI's Response: If clean closure is achieved, EPI requests credit be given for the 6 (six) years the cells have lain fallow and have naturally re-vegetated to an acceptable level as documented in the Ecological Study Report.

Environmental Plus, Inc. Landfarm
Closure Report May 2026
Permit #NM-1-013

- ***The operator shall regularly inspect and maintain required re-vegetation.***
In letter dated November 12, 2025, the NMOCD approved EPI's Response: If clean closure is not achieved, EPI will inspect regularly and maintain required re-vegetation.
- ***If there has been a release to the vadose zone or to ground water, then the operator shall comply with the applicable requirements of 19.15.30 NMAC and 19.15.29 NMAC.***
In letter dated November 12, 2025, the NMOCD approved EPI's Response: Historical data supports the preliminary conclusion that there has not been a release to the vadose zone or to ground water. The Closure Sampling and Analysis Plan has collected supplementary data to confirm that there has not been a release to the vadose zone or to ground water, see Attachment 5 - Analytical Results Summary. It is assumed that the NMOCD will issue Final Closure of the landfarm if "clean closure" is achieved and that EPI will be credited with the required post-closure time requirement and acknowledge acceptable re-vegetation. If EPI achieves the Closure and Post-Closure goals as approved and accepted by the NMOCD, the NMOCD will issue final closure and, in accordance with 19.15.36.18.B, release EPI of the financial assurance requirements.

III. IMPLEMENTATION OF THE CLOSURE SAMPLING AND ANALYSIS PLAN (SAP)

On December 8, 2026, EPI notified the NMOCD via email that the SAP sampling event was scheduled to commence on the morning of December 9, 2026 and all subsequent sampling events. Samples were collected from the Treatment Zone soils, Vadose Zone soils, and soils from the facility Berms. Below is the matrix showing the descriptive Cell ID numbers for the single and combined cells. The Sample Location Maps for the discrete samples collected from the Vadose Zone are included in Attachment 1 – Sample Location Maps as are the Sample Location Maps for the Berms. The table of GPS coordinates for the Vadose Zone sample locations is included in Attachment 3- Tables.

Single and Combined Cell Closure Sampling Matrix				
Cell	Single and Combined Cells ID	Vadose Zone (3-4 feet below native ground surface)- From each Single and each Combined Cell, 4 Discrete random Closure samples were collected (31 samples) Treatment Zone (0-8 inches from lift surface)- From each single Cell and each Combined Cell 1, 1 Composite Sample was prepared from 4 Discrete random Closure samples (7 composite samples)		Combined Acres
		Vadose Zone Samples per Cell	Treatment Zone Samples per Cell	
1	1	4	1	5.7
2	2-4	2	1	5.9
3		2		
4		2		
5	5	4	1	4.9
6	6	4	1	5.8
7	7-8	2	1	5.6
8		2		
9	9-10	1	1	4.7
10		3		
11	11-15	1	1	5.8
12		1		
13		1		
14		1		
15		1		

Treatment Zone Closure Sampling

On December 9, 2025, in accordance with the NMOCD approved SAP, for each of the 7 cells (single and combined cells), a composite sample was prepared from 4 (four) discrete samples collected from random locations from the 0-8 inch lift interval consistent with the sample collection protocols approved in the SAP. The GPS coordinates for the discrete random sample locations are not presented due to the random nature of the sampling within the cells. On December 12, 2025, these samples were submitted under Chain of Custody to Cardinal Laboratories in Hobbs, New Mexico for analysis of the CoCs, i.e;

- The treatment zone closure thresholds for Benzene, BTEX, GRO+DRO combined fraction, TPH, and Chloride are listed in 19.15.36.15.F(1,2,3,4) NMAC, respectively, i.e;
 - Benzene – 0.2 mg/Kg
 - BTEX – 50 mg/Kg
 - GRO+DRO combined fraction – 500 mg/Kg
 - TPH – 2500 mg/Kg
 - Chloride – 500 mg/Kg (ground water is <100 but at least 50' below the lowest elevation where soil will be placed).
- Table A-1 of the New Mexico Environment Department "Risk Assessment Guidance for Investigations and Remediation Volume I November 2022" for the 15 CoCs in "Subsections A and B of 20.6.2.3103 NMAC as determined by EPA SW-846 methods 6010B or 6020," applying the most conservative NMED Soil Screening Levels (excluding the columns titled "Tap Water Cancer", "Tap Water Noncancer", and "Cw, DAF 20"), i.e:

Subsections A and B of 20.6.2.3103 NMAC determined by EPA SW-846 methods 6010B or 6020 The Most Conservative NMED Soil Screening Levels (excluding the columns titled "Tap Water Cancer", "Tap Water Noncancer", and "Cw, DAF 20") from Table A-1 of the "Risk Assessment Guidance for Investigations and Remediation Volume I November 2022" (See Attachment 3-Tables)	
Constituent of Concern	Soil Screening Levels (mg/Kg)
Antimony	3.13E+01
Arsenic	7.07E+00
Barium	4.39E+03
Beryllium	1.48E+02
Cadmium	7.05E+01
Chromium (Total)	9.66E+01
Copper	3.13E+03
Iron	5.48E+04
Lead ¹	2.97E+01
Manganese	4.64E+02

Subsections A and B of 20.6.2.3103 NMAC determined by EPA SW-846 methods 6010B or 6020 The Most Conservative NMED Soil Screening Levels (excluding the columns titled “Tap Water Cancer”, “Tap Water Noncancer”, and “Cw, DAF 20”) from Table A-1 of the “Risk Assessment Guidance for Investigations and Remediation Volume I November 2022” (See Attachment 3-Tables)	
Mercury (elemental)	2.07E+01
Selenium	3.91E+02
Silver	3.91E+02
Thallium	7.82E-01
Zinc	2.35E+04
¹ EPA doesn't provide an exposure level for Lead in Table A-1. The calculated value being proposed is based on a previously NMOCD approved Dilution Attenuation Factor (DAF) of 2.2 for Soil Screening Level concentrations listed in Table A-3 of the Risk Assessment Guidance document.	

Discussion of Treatment Zone Closure Analytical Results

There were no CoC exceedances reported for any of the Treatment Zone Closure samples nor were there any issues with the laboratory Quality Control analyses. The analytical results for the CoCs, along with the regulatory thresholds, are provided in Attachment 5 – Analytical Results Summary and the Laboratory Reports are included in Attachment 6 – Analytical Reports.

Vadose Zone Closure Sampling

Using the protocols and requirements of 19.15.36.15.E NMAC – Five Year Monitoring Program and the approved sampling protocols of the SAP, EPI, on December 10 & 11, 2025, collected 4 (four) randomly selected, not previously sampled, independent/discrete Vadose Zone samples from an interval of 3 to 4 feet below native ground surface (‘bngs) from the 7 cells (3-single and 4-combined cells). The sample location maps are included in Attachment 1 – Sample Location Maps and the Vadose Zone Closure Sample GPS Coordinates are provided in Attachment 3 – Tables. Attachment 4 – Sample Trench Photographs, provides examples of the sampling trenches and the excavator used to advance the trenches. All trenches were backfilled with the excavated soil. The samples were then submitted separately, under Chain-of Custody, for laboratory analysis for the CoCs of;

- 19.15.36.E(2), i.e. “TPH, BTEX, and Chlorides” and compared to the appropriate thresholds listed in Table I of 19.15.29.12 NMAC and the
- 19.15.36.E(3), i.e. CoCs listed in “Subsections A and B of 20.6.2.3103 NMAC shall be determined by EPA SW-846 methods 6010B or 6020,” with the results compared to the most stringent Soil Screening Levels in Table A-1 of the NMED Risk Assessment Guidance for Site Investigations and Remediation, Volume I, Soil Screening Guidance for Human Health Risk Assessments, November 2022 (excluding the columns titled “Tap Water Cancer”, “Tap Water Noncancer”, and “Cw, DAF 20”), recognizing that laboratory detection limits must be at or below regulatory thresholds.

Environmental Plus, Inc. Landfarm
Closure Report May 2026
Permit #NM-1-013

Discussion of Vadose Zone Closure Analytical Results

There were no CoC exceedances reported for any of the Vadose Zone Closure samples nor were there any issues with the laboratory Quality Control analyses. The analytical results for the CoCs, along with the regulatory thresholds, are provided in Attachment 5 – Analytical Results Summary and the Laboratory Reports are included in Attachment 6.

Perimeter Berm Closure Sampling

Below is the EPI Landfarm Common Perimeter Berm Matrix which identifies the berms that are shared or are common to the perimeter of single or combined cells.

Environmental Plus, Inc. Landfarm
 Closure Report May 2026
 Permit #NM-1-013

EPI Landfarm Common/Shared Perimeter Berms						
Cell	ID	Cell	ID	Cell	ID	Comment
1	C1SBComp20260216					
1	C1EBComp20260216					
1	C1NBComp20260216					
1	C1WBComp20260216	2-4	C2-4EBComp20260216			C2-4 east berm extends south past the C1 west berm, therefore, both the C2-4EBComp and the C1WBComp samples were analyzed.
2-4	C2-4WBComp20260216					
2-4	C2-4NBComp20260216	7-8	C7-8SBComp20260216			
2-4	C2-4SBComp20260216					
2-4	C2-4EBComp20260216					
5	C5WBComp20260216					
5	C5SBComp20260216					
5	C5NBComp20260216					
5	C5EBComp20260216					
6	C6WBComp20260216					
6	C6EBComp20260216	7-8	C7-8WBComp20260216			
6	C6NBComp20260216					
6	C6SBComp20260216					
9-10	C9-10WBComp20260216	11-15	C11-15EBComp20260216	7-8	C7-8EBComp20260216	The C11E berm and C10W are common/shared.
9-10	C9-10EBComp20260216					
9-10	C9-10NBComp20260216					
9-10	C9-10SBComp20260402	7-8	C7-8NBComp20260216			C10S berm and the C7-8N Berm is common/shared. Collected sample on April 2, 2026
11-15	C11-15WBComp20260216					
11-15	C11-15NBComp20260216					
11-15	C11-15SBComp20260216					

Yellow highlight indicates composite sample which was collected and submitted for analysis.

Environmental Plus, Inc. Landfarm

Closure Report May 2026

Permit #NM-1-013

- On December 10, 2026, single discrete samples were collected from the 2-3' bngs interval from each perimeter berm of the single and combined cells, shared or common berms were sampled once. The annotated sample location map is included in Attachment 1 – Sample Location Maps. These samples were submitted to the laboratory for CoC analysis. However, the approved SAP required that, “consistent with 19.15.36.15.F(5) NMAC, that a composite sample be prepared, consisting of 4 (four) random, reasonably spaced, discrete samples collected from each berm in each cell, shared berms will be sampled once.” For this reason, the discrete berm sample data from the December 10, 2026 sampling event will be considered “invalid.” Closure sampling of the berms consistent with the SAP occurred during the February 16 & 17 and April 2, 2026 sampling events.
- On February 16 & 17, 2026, as required by the NMOCD approved SAP, “consistent with 19.15.36.15.F(5) NMAC, that a composite sample be prepared, consisting of 4 (four) random, reasonably spaced, discrete samples collected from each berm in each cell, shared berms will be sampled once.” The annotated sample location map is included in Attachment 1 – Sample Location Maps. These samples were submitted on February 18, 2026 under Chain of Custody to Cardinal Laboratories in Hobbs, New Mexico for analysis of the CoCs.
- On April 2, 2026, a 4-point composite sample was collected from the shared/common berm between the combined Cell 10-9 South Berm and combined Cell 7-8 North Berm, which was inadvertently missed during the February 16 & 17, 2026 sampling event. The annotated sample location map is included in Attachment 1 – Sample Location Maps. This sample was submitted on April 2, 2026 under Chain of Custody to Cardinal Laboratories in Hobbs, New Mexico for analysis of the CoCs.

Discussion of Perimeter Berm Closure Analytical Results

- December 10, 2026 Perimeter Berm Sampling Event:
Except for the Cell 5 South Berm discrete sample, which exceeded the 1,000 mg/kg threshold for the sum of GRO & DRO, i.e., 1,130 mg/Kg, the results from analysis of all other single discrete berm samples were below the regulatory thresholds. However, the approved SAP required that, “consistent with 19.15.36.15.F(5) NMAC, that a composite sample be prepared, consisting of 4 (four) random, reasonably spaced, discrete samples collected from each berm in each cell, shared berms will be sampled once.” For this reason, the berm sample data from the December 10, 2026 sampling event will be considered “invalid.” The CoC laboratory results from the analysis of the 4-point composite Closure sample collected on February 16, 2026 of the Cell 5 South Berm was below the 1,000 mg/Kg GRO & DRO regulatory threshold, i.e., C5WBCOMP20260216 = 210 mg/Kg. The analytical results for the CoCs, along with the regulatory thresholds, are provided in Attachment 5 – Analytical Results Summary and the Laboratory Analytical Reports are included in Attachment 6.
- February 16 & 17, 2026 Perimeter Berm Closure Sampling Event:
There were no CoC exceedances reported for any of the Berm Closure samples nor were there any issues with the laboratory Quality Control analyses. The analytical results for the CoCs, along with the regulatory thresholds, are provided in Attachment 5 – Analytical Results Summary and the Laboratory Analytical Reports are included in Attachment 6.

- On April 2, 2026 Perimeter Berm Closure Sampling Event:
There were no CoC exceedances reported for this Closure sample nor were there any issues with the laboratory Quality Control analyses. The analytical results for the CoCs, along with the regulatory thresholds, are provided in Attachment 5 – Analytical Results Summary and the Laboratory Analytical Reports are included in Attachment 6.

IV. CONCLUSION

The information collected by the EPI Closure Sampling and Analysis Plan and presented in this Closure Report confirms that the EPI Landfarm, as permitted and operated, has functioned as designed and has been and will continue to be protective of the fresh water, public health, and the environment. Additionally, the information collected by the Closure SAP, documents acceptable levels of unattenuated CoC residuals in the Treatment Zone Soils, Vadose Zone, and Perimeter Berms Soils sufficient to justify a “clean closure declaration” by the NMOCD. This “clean closure declaration” along with EPI’s achievement of the Post Closure requirements of 19.15.36.18.E NMAC, previously acknowledged by the NMOCD, supports NMOCD’s decision to permanently vacate the Environmental Plus, Inc. Landfarm permit #NM-1-013 and the release of the financial assurance.

Environmental Plus, Inc. Landfarm
Closure Report May 2026
Permit #NM-1-013

ATTACHMENT 1 – SAMPLE LOCATIONS MAPS



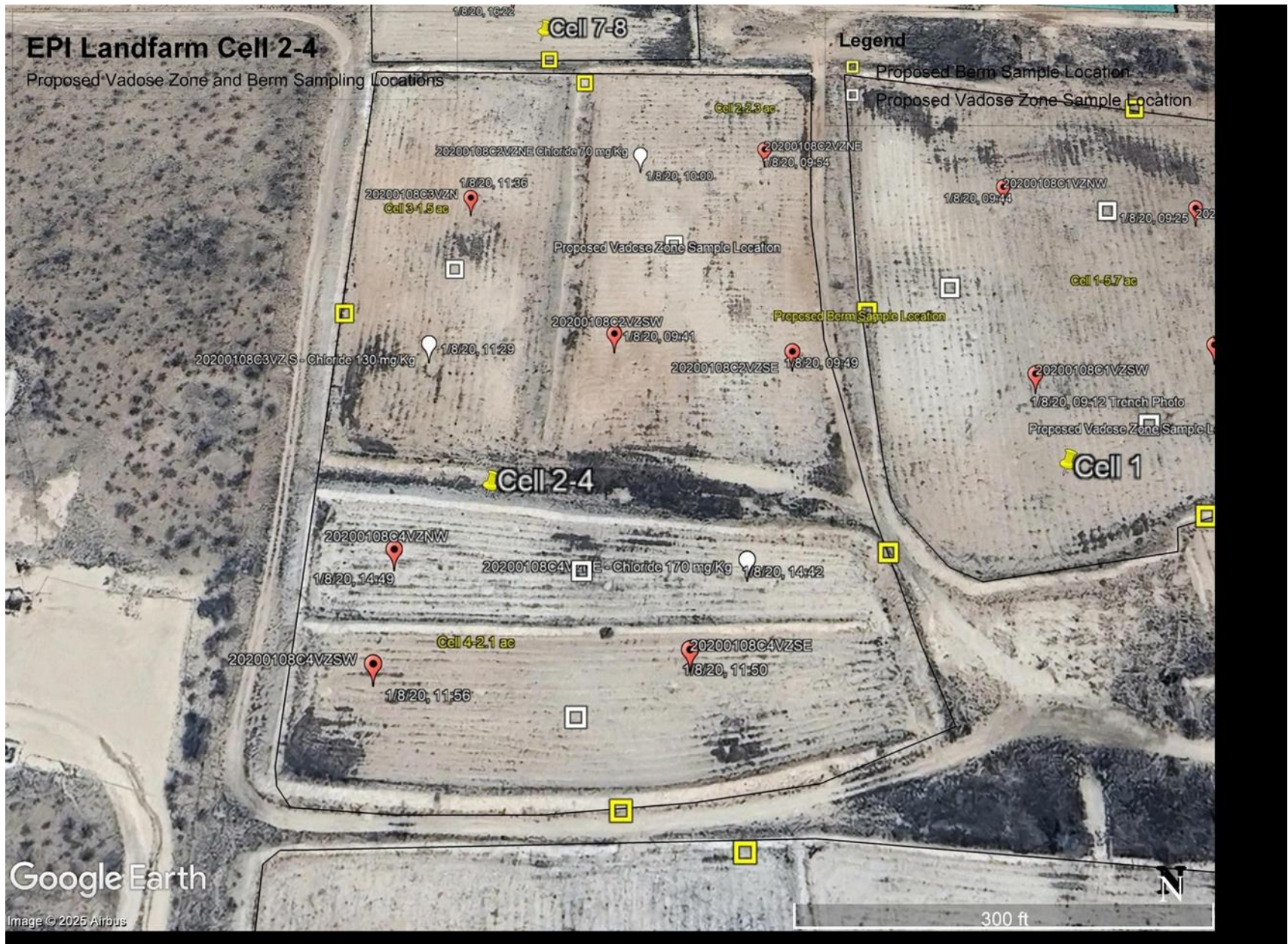



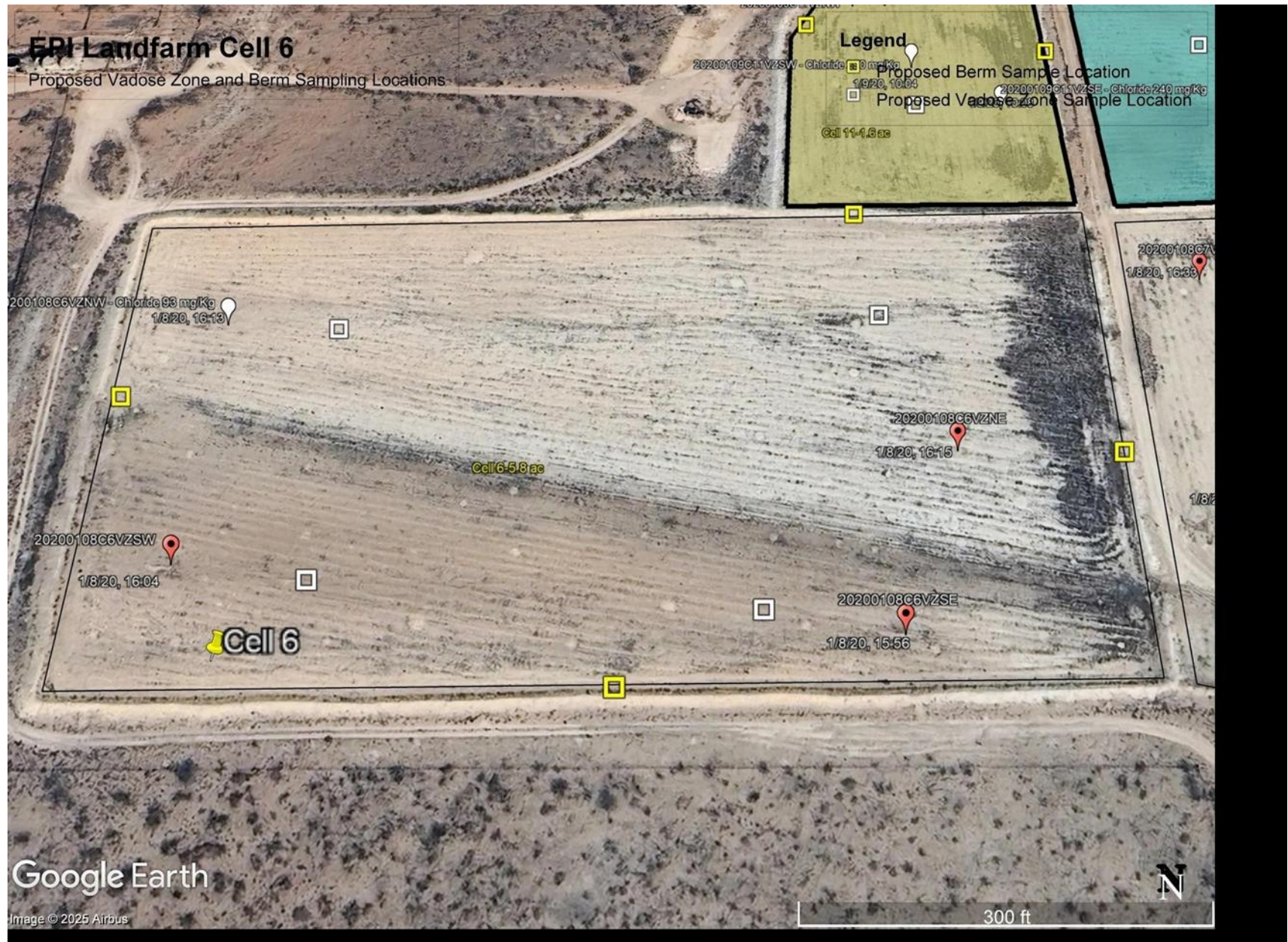

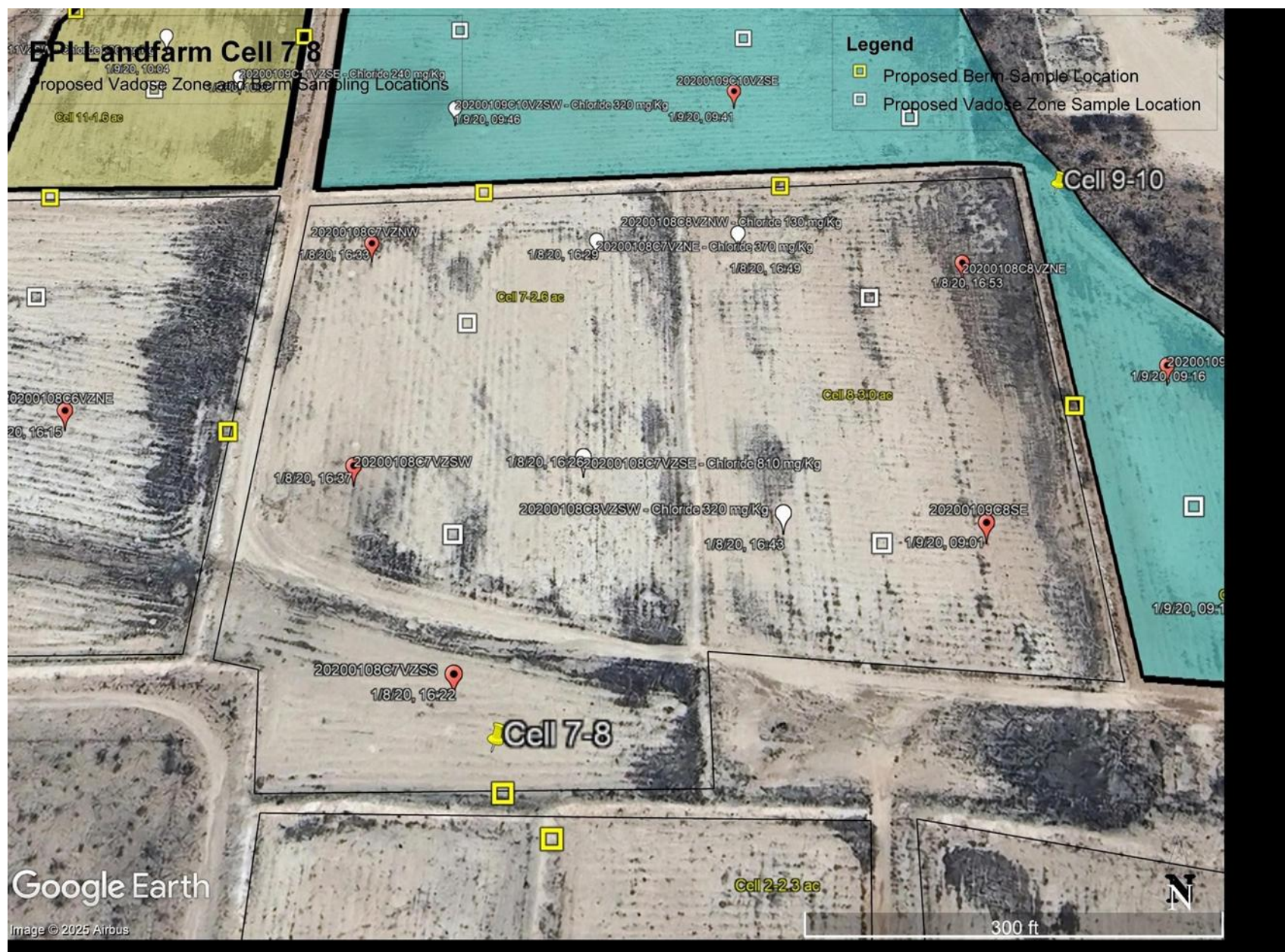

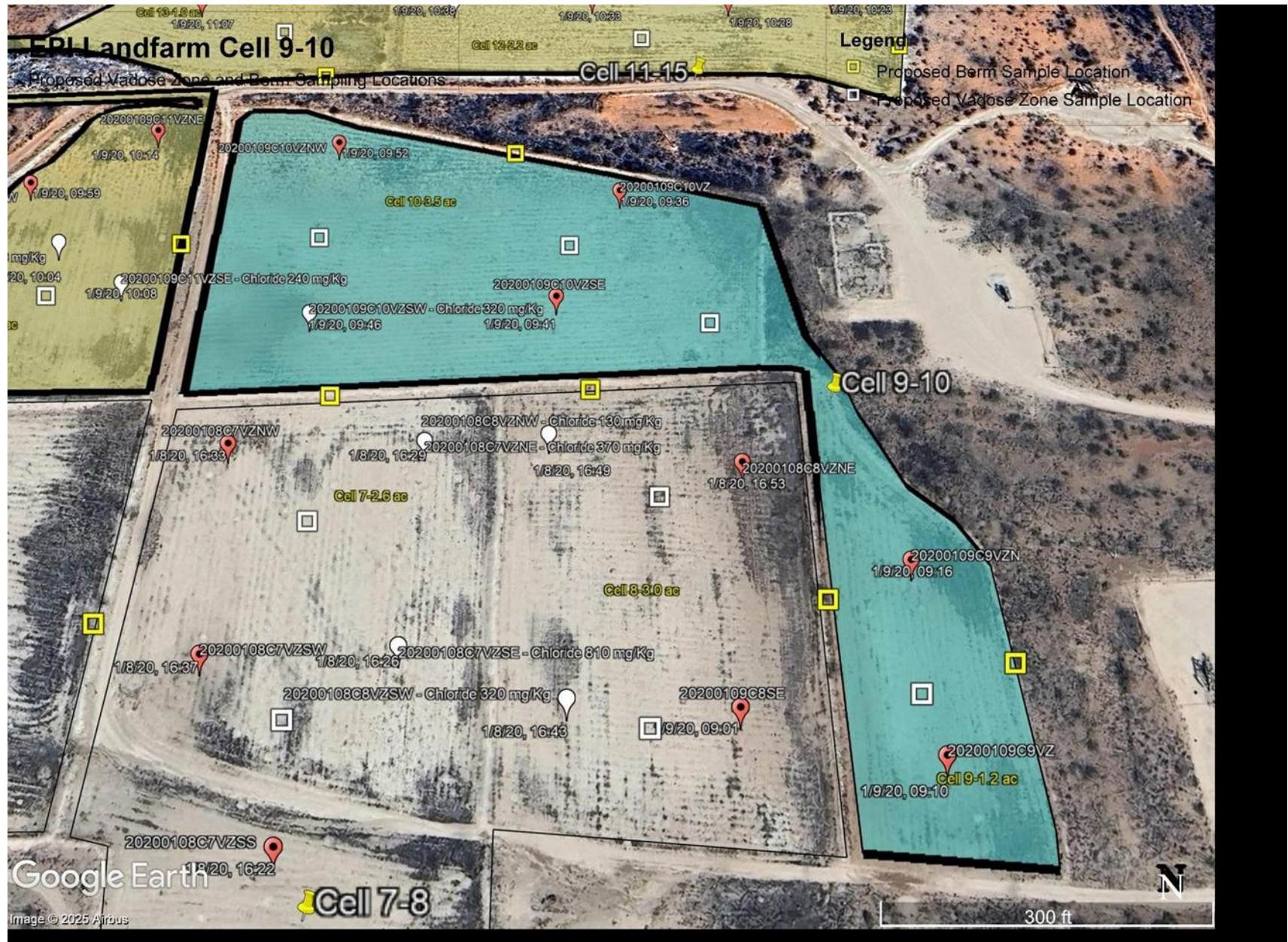

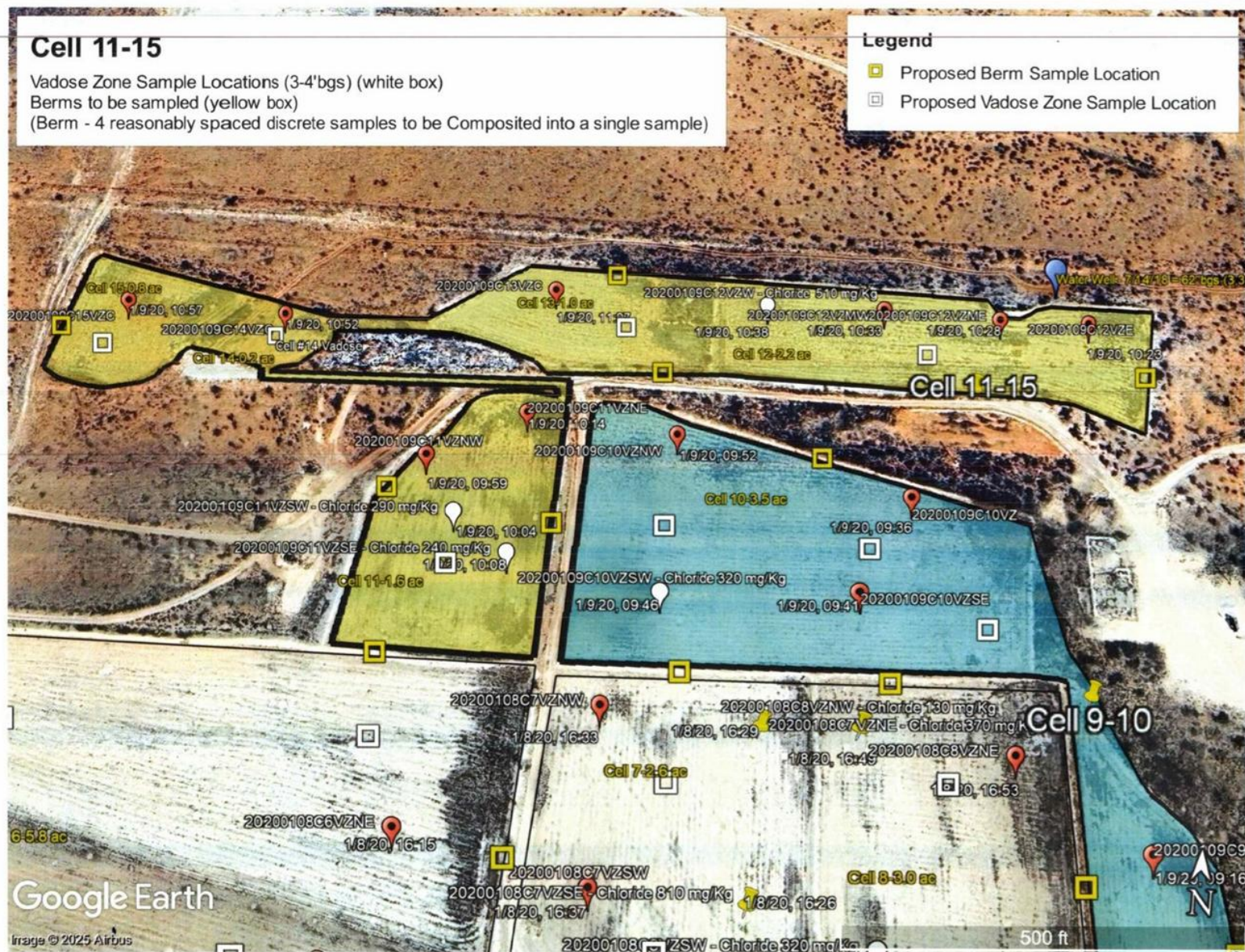

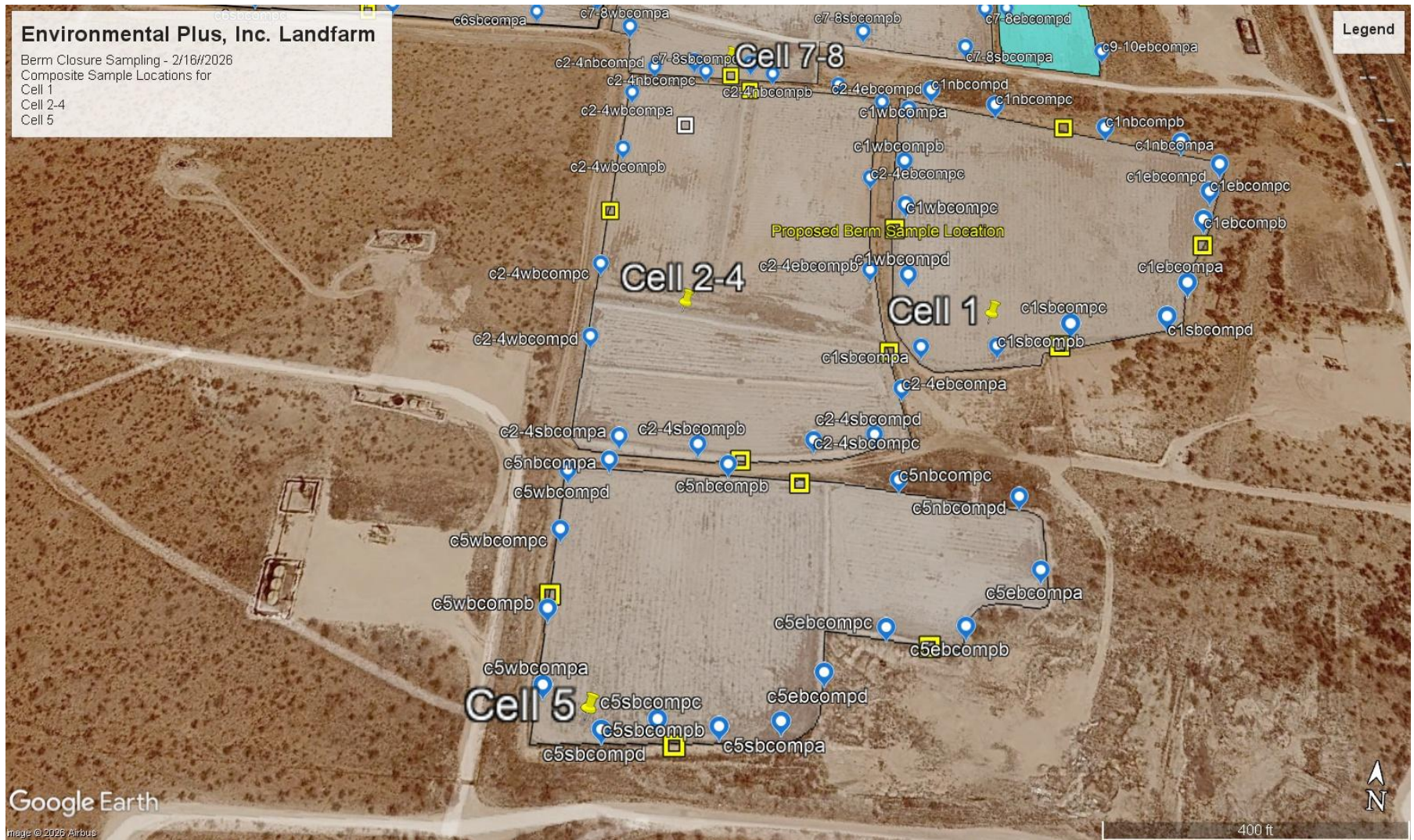

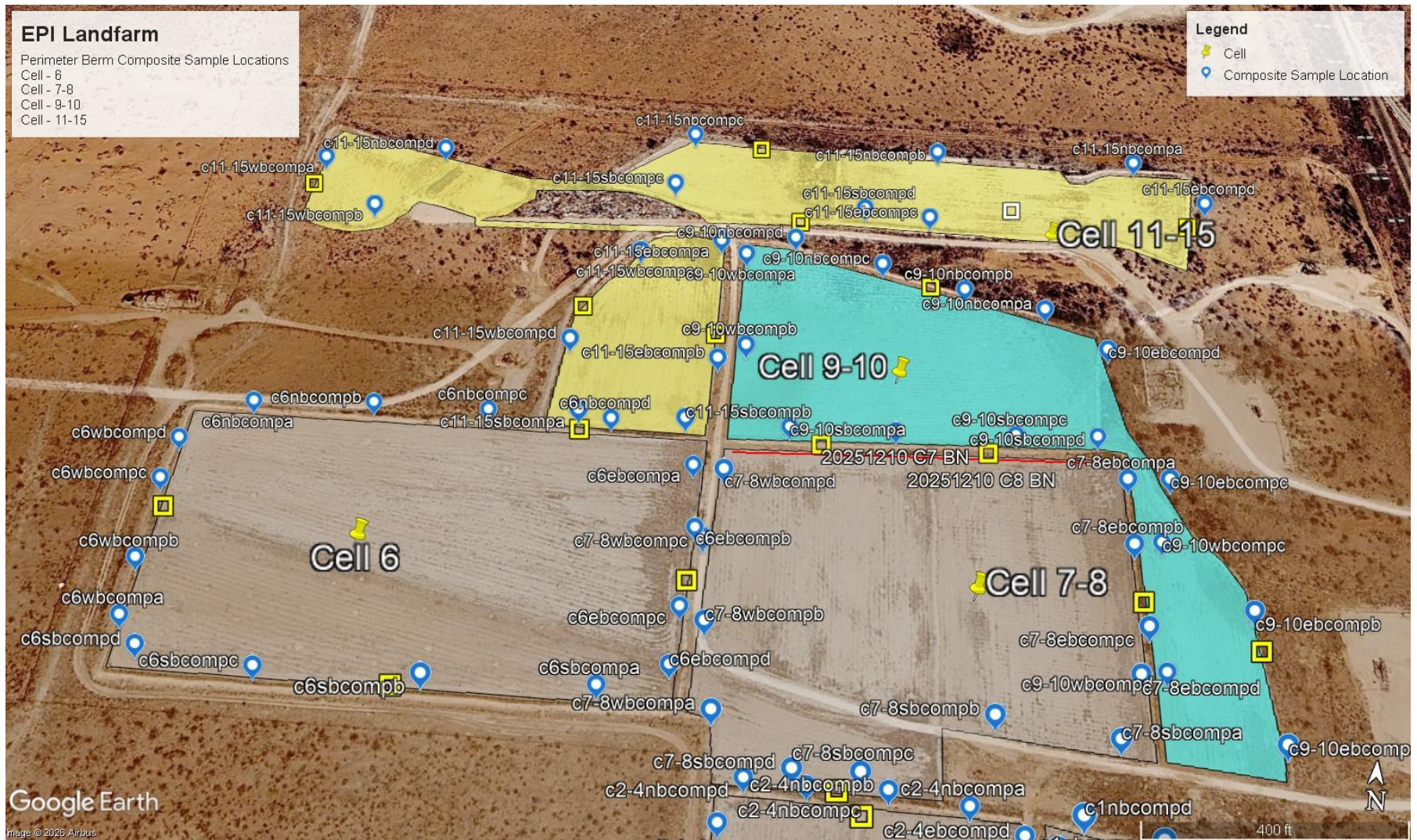

Environmental Plus, Inc. Landfarm
Closure Report May 2026
Permit #NM-1-013

ATTACHMENT 2 – SITE MAP



Figure 1 – EPI Landfarm Map

Environmental Plus, Inc. Landfarm
Closure Report May 2026
Permit #NM-1-013

ATTACHMENT 3 - TABLES

TABLE A-1: NMED SOIL SCREENING LEVELS

(Risk Assessment Guidance for Investigations and Remediation Volume I November 2022)

Table A-1: NMED Soil Screening Levels (Risk Assessment Guidance for Investigations and Remediation Volume I November 2022)												
Chemical	CAS	Residential Soil, Cancer (mg/kg)	Residential Soil, Noncancer (mg/kg)	Industrial/ Occupational Soil, Cancer (mg/kg)	Industrial/ Occupational Soil, Noncancer (mg/kg)	Construction Worker Soil, Cancer (mg/kg)	Construction Worker Soil, Noncancer (mg/kg)	Tap Water, Cancer (µg/L)	Tap Water, Noncancer (µg/L)	Cw, DAF 20 (mg/kg)	Cw, DAF 1 (mg/kg)	Cw, DAF 2.2 (mg/kg)
Antimony	7440-36-0		3.13E+01		5.19E+02		1.42E+02		7.26E+00	6.56E+00	3.28E-01	
Arsenic	7440-38-2	7.07E+00	1.30E+01	3.59E+01	2.08E+02	2.16E+02	4.12E+01	8.55E-01	3.55E+00	5.83E+00	2.92E-01	
Barium	7440-39-3		1.56E+04		2.55E+05		4.39E+03		3.28E+03	2.70E+03	1.35E+02	
Beryllium	7440-41-7	6.44E+04	1.56E+02	3.13E+05	2.58E+03	2.71E+03	1.48E+02		1.24E+01	1.96E+02	9.79E+00	
Cadmium	7440-43-9	8.59E+04	7.05E+01	4.17E+05	1.11E+03	3.61E+03	7.21E+01		6.24E+00	9.39E+00	4.69E-01	
Chromium (Total)		9.66E+01	4.52E+04	5.05E+02	3.14E+05	4.68E+02	1.34E+02	5.70E+00	1.17E+04	2.05E+05	1.03E+04	
Copper	7440-50-8		3.13E+03		5.19E+04		1.42E+04		7.90E+02	9.15E+02	4.57E+01	
Iron	7439-89-6		5.48E+04		9.08E+05		2.48E+05		1.38E+04	6.96E+03	3.48E+02	
Lead	7439-92-1									2.70E+02	1.35E+01	2.97E+01
Manganese	7439-96-5		1.05E+04		1.60E+05		4.64E+02		2.02E+03	2.63E+03	1.31E+02	
Mercury (elemental)	7439-97-6		2.38E+01		1.12E+02		2.07E+01		6.26E-01	2.09E+00	1.04E-01	
Selenium	7782-49-2		3.91E+02		6.49E+03		1.75E+03		9.87E+01	1.02E+01	5.11E-01	
Silver	7440-22-4		3.91E+02		6.49E+03		1.77E+03		8.12E+01	1.38E+01	6.88E-01	
Thallium	7440-28-0		7.82E-01		1.30E+01		3.54E+00		1.97E-01	2.85E+00	1.42E-01	
Zinc	7440-66-6		2.35E+04		3.89E+05		1.06E+05		5.96E+03	7.41E+03	3.71E+02	

Yellow highlight indicates the most conservative Soil Screening Levels (SSL) for the respective Constituent of Concern.

The "Tap Water Cancer", "Tap Water Noncancer", Cw, DAF 20) columns are excluded.

Lead SSL: The EPA doesn't provide an exposure level for Lead in Table A-1. The calculated value being proposed is based on a previously NMOC approved Dilution Attenuation Factor (DAF) of 2.2 for concentrations listed in Table A-3 of the November 2022 Risk Assessment Guidance document.

Vadose Zone Closure Sample Coordinates		
Sample ID	latitude	longitude
20251211C14VZ	32.394484	-103.140359
20251210C1VZS	32.39415787	-103.1408947
20251210C3VZN	32.39504424	-103.1428526
20251210C1VZW	32.39456811	-103.1413925
20251210C6VZSW	32.39592186	-103.1456724
20251210C2VZS	32.39419645	-103.1421961
20251210C3VZS	32.39420939	-103.1429072
20251211C14VZ	32.39835186	-103.1449244
20251210C2VZN	32.39500838	-103.1421526
20251210C4VZN	32.39377596	-103.142491
20251210C4VZS	32.39343677	-103.142501
20251210C5VZW	32.39234534	-103.1430059
20251210C5VZW	32.39229234	-103.1424645
20251210C5VZN	32.39270296	-103.1427519
20251210C5VZE	32.3927861	-103.1415899
20251210C7VZN	32.39656251	-103.1427852
20251210C7VZS	32.39597964	-103.142785
20251210C8VZN	32.39664094	-103.1415941
20251210C8VZS	32.39595723	-103.1416373
20251210C10VZW	32.397585	-103.1428774
20251210C10VZN	32.39755271	-103.141918
20251210C9VZ	32.39605105	-103.1407805
20251210C10VZE	32.39724976	-103.1413951
20251210C6VZNE	32.39664269	-103.144073
20251210C6VZSE	32.39585084	-103.144468
20251210C6VZNW	32.39660028	-103.1456687
20251211C11VZ	32.39735335	-103.1438671
20251211C15VZ	32.39825319	-103.1457665
20251211C13VZ	32.39851815	-103.1431472
20251211C12VZ	32.39848547	-103.1416303
20251210C1VZN	32.394824	-103.140859

ATTACHMENT 4 – SAMPLE TRENCH PHOTOGRAPHS



Sample # 20251211C14VZ



Sample # 20251210C1VZE



Sample # 20251210C1VZW

Environmental Plus, Inc. Landfarm
Closure Report May 2026
Permit #NM-1-013

ATTACHMENT 5 - ANALYTICAL RESULTS SUMMARY

Environmental Plus Landfarm - Treatment Zone Closure Monitoring																
Organic Analytical Results																
Sample				GRO ² (8015M) C ₆ -C ₁₀	DRO ³ (8015M) >C ₁₀ -C ₂₈	GRO+DRO C ₆ -C ₂₈	MRO ⁴ (8015M) >C ₂₈ -C ₃₆	TPH ⁵ C ₆ -C ₃₆	Benzene	Toluene	Ethyl Benzene	Para- Xylene	Meta- Xylene	Ortho- Xylene	Total Xylenes	Total BTEX
Cell #	ID#	Date	Interval 'bgs	mg/Kg (ppm)	mg/Kg (ppm)	mg/Kg (ppm)	mg/Kg (ppm)	mg/Kg (ppm)	mg/Kg (ppm)	mg/Kg (ppm)	mg/Kg (ppm)	mg/Kg (ppm)	mg/Kg (ppm)	mg/Kg (ppm)	mg/Kg (ppm)	mg/Kg (ppm)
1	20251209 C1 TZ COMP	12/9/25	0-8"	<10.0	<10.0	<10.0	<10.0	<10.0	<0.050	<0.050	<0.050	--	--	--	<0.150	<0.300
2,3,4	20251209 C234 TZ COMP	12/9/25	0-8"	<10.0	43.0	43.0	37.7	80.7	<0.050	<0.050	<0.050	--	--	--	<0.150	<0.300
5	20251209 C5 TZ COMP	12/9/25	0-8"	<10.0	<10.0	<10.0	<10.0	<10.0	<0.050	<0.050	<0.050	--	--	--	<0.150	<0.300
6	20251209 C6 TZ COMP	12/9/25	0-8"	<10.0	<10.0	<10.0	<10.0	<10.0	<0.050	<0.050	<0.050	--	--	--	<0.150	<0.300
7,8	20251209 C78 TZ COMP	12/9/25	0-8"	<10.0	<10.0	<10.0	<10.0	<10.0	<0.050	<0.050	<0.050	--	--	--	<0.150	<0.300
9,10	20251209 C910 TZ COMP	12/9/25	0-8"	<10.0	12.0	12.0	10.4	22.4	<0.050	<0.050	<0.050	--	--	--	<0.150	<0.300
11-15	20251209 C11-15 TZ COMP	12/9/25	0-8"	<10.0	<10.0	<10.0	<10.0	<10.0	<0.050	<0.050	<0.050	--	--	--	<0.150	<0.300
¹ Regulatory Thresholds						500		2500	0.2							50
na - not analyzed 'bgs - feet below ground surface																
¹ CoCs listed in 19.15.36.15.F(1,2,3) NMAC, treatment zone closure thresholds for Benzene, BTEX, TPH, and GRO+DRO combined fractions, respectively.																
² GRO - Gasoline Range Organics ³ DRO - Diesel Range Organics ⁴ MRO - Motor Oil Range Organics ⁵ TPH - Total Petroleum Hydrocarbons																

**Environmental Plus Landfarm - Treatment Zone Closure Monitoring
 Inorganic Analytical Results**

Sample				Chloride (Cl ⁻) (SM4500Cl-B)	Antimony (An) 6010B	Arsenic (As) (6010B)	Barium (Ba) (6010B)	Beryllium (Be) (6010B)	Cadmium (Cd) (6010B)	Chromium (Cr) (6010B)	Copper (Cu) (6010B)	Iron (Fe) (6010B)	Lead (Pb) (6010B)	Manganese (Mn) (6010B)	Total Mercury (Hg) (6010B)	Selenium (Se) (6010B)	Thallium (Tl) (6010B)	Silver (Ag) (6010B)	Zinc (Zn) (6010B)
Cell	ID#	Date	Interval 'bgs	mg/Kg (ppm)	mg/Kg (ppm)	mg/Kg (ppm)	mg/Kg (ppm)	mg/Kg (ppm)	mg/Kg (ppm)	mg/Kg (ppm)	mg/Kg (ppm)	mg/Kg (ppm)	mg/Kg (ppm)	mg/Kg (ppm)	mg/Kg (ppm)	mg/Kg (ppm)	mg/Kg (ppm)	mg/Kg (ppm)	mg/Kg (ppm)
1	20251209 C1 TZ COMP	12/9/25	0-8"	16.0	<10.0	1.21	46.8	<5.00	<5.00	5.39	<10.0	3950	<10.0	49.4	<0.0202	<20.0	<0.500	<1.00	11.8
2,3,4	20251209 C234 TZ COMP	12/9/25	0-8"	<16.0	<10.0	2.07	145	<5.00	<5.00	6.68	<10.0	6600	<10.0	61.8	<0.0203	<20.0	<0.500	<1.00	18.1
5	20251209 C5 TZ COMP	12/9/25	0-8"	<16.0	<10.0	2.24	215	<5.00	<5.00	7.15	<10.0	5820	24.3	63.9	<0.0204	<20.0	<0.500	<1.00	15.9
6	20251209 C6 TZ COMP	12/9/25	0-8"	<16.0	<10.0	1.73	82.6	<5.00	<5.00	6.97	<10.0	6290	<10.0	64.0	<0.0204	<20.0	<0.500	1.24	16.0
7,8	20251209 C78 TZ COMP	12/9/25	0-8"	<16.0	<10.0	1.76	79.6	<5.00	<5.00	6.25	<10.0	5310	<10.0	50.1	<0.0204	<20.0	<0.500	<1.00	12.4
9,10	20251209 C910 TZ COMP	12/9/25	0-8"	<16.0	<10.0	1.41	44.1	<5.00	<5.00	5.39	<10.0	4790	<10.0	48.5	<0.0202	<20.0	<0.500	<1.00	10.1
11-15	20251209 C11-15 TZ COMP	12/9/25	0-8"	<16.0	<10.0	1.84	86.4	<5.00	<5.00	7.48	<10.0	7390	<10.0	90.6	<0.0204	<20.0	<0.500	<1.00	15.2
¹Regulatory Thresholds				500	31.3	7.07	4390	148	70.5	96.6	3130	54800	29.7	464	20.7	391	0.782	391	23500

na - not analyzed 'bgs - feet below ground surface

¹The Most Conservative NMED Soil Screening Levels (excluding the "Tap Water Cancer," "Tap Water Noncancer," and Cw DAF 20 columns) from Table A-1 of the "Risk Assessment Guidance for Investigations and Remediation Volume I November 2022." For Chloride: 19.15.36.15.F(4) NMAC (ground water is <100 but at least 50' below the lowest elevation where soil will be placed).

Environmental Plus Landfarm – Perimeter Berm Closure Monitoring													
Organic Analytical Results													
Cell # or Berm	Sample			GRO ² (8015M) C ₆ -C ₁₀	DRO ³ (8015M) >C ₁₀ -C ₂₈	GRO+DRO C ₆ -C ₂₈	MRO ⁴ (8015M) >C ₂₈ -C ₃₆	TPH ⁵ C ₆ -C ₃₆	Benzene	Toluene	Ethyl Benzene	Total Xylenes	Total BTEX
	ID#	Date	Interval 'bgs	mg/Kg (ppm)	mg/Kg (ppm)	mg/Kg (ppm)	mg/Kg (ppm)	mg/Kg (ppm)	mg/Kg (ppm)	mg/Kg (ppm)	mg/Kg (ppm)	mg/Kg (ppm)	mg/Kg (ppm)
1	C1 WB COMP 20260216	2/16/26	2-3'bgs	<10.0	59.2	59.2	63.0	122.2	<0.050	<0.050	<0.050	<0.150	<0.300
1	C1 SB COMP 20260216	2/16/26	2-3'bgs	<10.0	19.8	19.8	30.1	49.9	<0.050	<0.050	<0.050	<0.150	<0.300
1	C1 EB COMP 20260216	2/16/26	2-3'bgs	<10.0	30.2	30.2	45.7	75.9	<0.050	<0.050	<0.050	<0.150	<0.300
1	C1 NB COMP 20260216	2/16/26	2-3'bgs	<10.0	85.2	85.2	99.1	184.3	<0.050	<0.050	<0.050	<0.150	<0.300
2-4	C2-4 WB COMP 20260216	2/16/26	2-3'bgs	<10.0	21.3	21.3	63.1	84.4	<0.050	<0.050	<0.050	<0.150	<0.300
2-4	C2-4 NB COMP 20260216	2/16/26	2-3'bgs	<10.0	13.9	13.9	17.2	31.1	<0.050	<0.050	<0.050	<0.150	<0.300
2-4	C2-4 EB COMP 20260216	2/16/26	2-3'bgs	<10.0	124	124	113	237.0	<0.050	<0.050	<0.050	<0.150	<0.300
2-4	C2-4 SB COMP 20260216	2/16/26	2-3'bgs	<10.0	41.1	41.1	39.9	81.0	<0.050	<0.050	<0.050	<0.150	<0.300
5	C5 WB COMP 20260216	2/16/26	2-3'bgs	<10.0	210	210	194	404.0	<0.050	<0.050	<0.050	<0.150	<0.300
5	C5 SB COMP 20260216	2/16/26	2-3'bgs	<10.0	32.5	32.5	41.2	73.7	<0.050	<0.050	<0.050	<0.150	<0.300
5	C5 NB COMP 20260216	2/16/26	2-3'bgs	<10.0	26.2	26.2	35.9	62.1	<0.050	<0.050	<0.050	<0.150	<0.300
5	C5 EB COMP 20260216	2/16/26	2-3'bgs	<10.0	65.7	65.7	69.9	135.6	<0.050	<0.050	<0.050	<0.150	<0.300
6	C6 WB COMP 20260216	2/16/26	2-3'bgs	<10.0	25.6	25.6	28.6	54.2	<0.050	<0.050	<0.050	<0.150	<0.300
6	C6 EB COMP 20260216	2/16/26	2-3'bgs	<10.0	31.7	31.7	34.2	65.9	<0.050	<0.050	<0.050	<0.150	<0.300
6	C6 NB COMP 20260216	2/16/26	2-3'bgs	<10.0	11.5	11.5	13.1	24.6	<0.050	<0.050	<0.050	<0.150	<0.300
6	C6 SB COMP 20260216	2/16/26	2-3'bgs	<10.0	<10.0	<10.0	<10.0	<10.0	<0.050	<0.050	<0.050	<0.150	<0.300
9-10	C9-10 WB COMP 20260217	2/17/26	2-3'bgs	<10.0	105	105	118	223.0	<0.050	<0.050	<0.050	<0.150	<0.300
9-10	C9-10 EB COMP 20260217	2/17/26	2-3'bgs	<10.0	<10.0	<10.0	11.1	11.1	<0.050	<0.050	<0.050	<0.150	<0.300
9-10	C9-10 NB COMP 20260217	2/17/26	2-3'bgs	<10.0	131	131	126	257.0	<0.050	<0.050	<0.050	<0.150	<0.300
9-10	C9-10 S COMP 20260402	4/2/26	2-3'bgs	<10.0	137	137	95	232.0	<0.050	<0.050	<0.050	<0.150	<0.300
11-15	C11-15 WB COMP 20260217	2/17/26	2-3'bgs	<10.0	<10.0	<10.0	<10.0	<10.0	<0.050	<0.050	<0.050	<0.150	<0.300
11-15	C11-15 NB COMP 20260217	2/17/26	2-3'bgs	<10.0	<10.0	<10.0	<10.0	<10.0	<0.050	<0.050	<0.050	<0.150	<0.300

Environmental Plus Landfarm – Perimeter Berm Closure Monitoring													
Organic Analytical Results													
Sample				GRO ² (8015M) C ₆ -C ₁₀	DRO ³ (8015M) >C ₁₀ -C ₂₈	GRO+DRO C ₆ -C ₂₈	MRO ⁴ (8015M) >C ₂₈ -C ₃₆	TPH ⁵ C ₆ -C ₃₆	Benzene	Toluene	Ethyl Benzene	Total Xylenes	Total BTEX
Cell # or Berm	ID#	Date	Interval 'bgs	mg/Kg (ppm)	mg/Kg (ppm)	mg/Kg (ppm)	mg/Kg (ppm)	mg/Kg (ppm)	mg/Kg (ppm)	mg/Kg (ppm)	mg/Kg (ppm)	mg/Kg (ppm)	mg/Kg (ppm)
11-15	C11-15 SB COMP 20260217	2/17/26	2-3'bgs	<10.0	<10.0	<10.0	<10.0	<10.0	<0.050	<0.050	<0.050	<0.150	<0.300
11-15	C11-15 EB COMP 20260217	2/17/26	2-3'bgs	<10.0	39.1	39.1	16.9	56.0	<0.050	<0.050	<0.050	<0.150	<0.300
¹ Regulatory Thresholds						500		2500	0.2				50
na - not analyzed 'bgs - feet below ground surface													
¹ CoCs listed in 19.15.36.15.F(1,2,3) NMAC, treatment zone closure thresholds for Benzene, BTEX, TPH, and GRO+DRO combined fractions, respectively.													
² GRO - Gasoline Range Organics ³ DRO - Diesel Range Organics ⁴ MRO - Motor Oil Range Organics ⁵ TPH - Total Petroleum Hydrocarbons													

**Environmental Plus Landfarm - Berm Closure Monitoring
 Inorganic Analytical Results**

Sample				Chloride (Cl) (SM4500Cl-B)	Antimony (An) 6010B	Arsenic (As) (6010B)	Barium (Ba) (6010B)	Beryllium (Be) (6010B)	Cadmium (Cd) (6010B)	Chromium (Cr) (6010B)	Copper (Cu) (6010B)	Iron (Fe) (6010B)	Lead (Pb) (6010B)	Manganese (Mn) (6010B)	Total Mercury (Hg) (6010B)	Selenium (Se) (6010B)	Thallium (Tl) (6010B)	Silver (Ag) (6010B)	Zinc (Zn) (6010B)
Cell # or Berm	ID#	Date	Interval 'bgs	mg/Kg (ppm)	mg/Kg (ppm)	mg/Kg (ppm)	mg/Kg (ppm)	mg/Kg (ppm)	mg/Kg (ppm)	mg/Kg (ppm)	mg/Kg (ppm)	mg/Kg (ppm)	mg/Kg (ppm)	mg/Kg (ppm)	mg/Kg (ppm)	mg/Kg (ppm)	mg/Kg (ppm)	mg/Kg (ppm)	mg/Kg (ppm)
1	C1 WB COMP 20260216	2/16/26	2-3'bgs	48.0	<10.0	1.79	62.2	<5.00	<5.00	5.59	<10.0	5080	<10.0	74.0	0.0571	<20.0	<0.500	<1.00	21.5
1	C1 SB COMP 20260216	2/16/26	2-3'bgs	160	<10.0	<1.00	40.0	<5.00	<5.00	<5.00	<10.0	3170	<10.0	39.3	<0.0206	<20.0	<0.500	<1.00	<10.0
1	C1 EB COMP 20260216	2/16/26	2-3'bgs	<16.0	<10.0	<1.00	22.3	<5.00	<5.00	<5.00	<10.0	2580	<10.0	31.6	<0.0202	<20.0	<0.500	<1.00	<10.0
1	C1 NB COMP 20260216	2/16/26	2-3'bgs	<16.0	<10.0	1.40	41.9	<5.00	<5.00	<5.00	<10.0	5090	<10.0	64.5	0.0377	<20.0	<0.500	<1.00	13.9
2-4	C2-4 WB COMP 20260216	2/16/26	2-3'bgs	48.0	<10.0	1.63	67.4	<5.00	<5.00	<5.00	<10.0	4830	<10.0	65.2	0.0328	<20.0	<0.500	<1.00	11.2
2-4	C2-4 NB COMP 20260216	2/16/26	2-3'bgs	32.0	<10.0	1.44	93.4	<5.00	<5.00	<5.00	<10.0	4130	<10.0	43.7	<0.0226	<20.0	<0.500	<1.00	<10.0
2-4	C2-4 EB COMP 20260216	2/16/26	2-3'bgs	16.0	<10.0	1.02	40.4	<5.00	<5.00	<5.00	<10.0	5340	<10.0	62.3	<0.0205	<20.0	<0.500	<1.00	12.4
2-4	C2-4 SB COMP 20260216	2/16/26	2-3'bgs	144	<10.0	2.49	87.2	<5.00	<5.00	<5.00	<10.0	5600	<10.0	49.4	0.0788	<20.0	<0.500	<1.00	11.9
5	C5 WB COMP 20260216	2/16/26	2-3'bgs	32.0	<10.0	1.98	107	<5.00	<5.00	<5.00	<10.0	5930	<10.0	47.0	0.344	<20.0	<0.500	<1.00	13.4
5	C5 SB COMP 20260216	2/16/26	2-3'bgs	32.0	<10.0	1.75	139	<5.00	<5.00	<5.00	<10.0	5610	<10.0	64.7	<0.0207	<20.0	<0.500	<1.00	13.4
5	C5 NB COMP 20260216	2/16/26	2-3'bgs	32.0	<10.0	1.81	78.7	<5.00	<5.00	<5.00	<10.0	5040	<10.0	56.4	0.0467	<20.0	<0.500	<1.00	12.7

**Environmental Plus Landfarm - Berm Closure Monitoring
 Inorganic Analytical Results**

Sample				Chloride (Cl) (SM4500Cl-B)	Antimony (An) (6010B)	Arsenic (As) (6010B)	Barium (Ba) (6010B)	Beryllium (Be) (6010B)	Cadmium (Cd) (6010B)	Chromium (Cr) (6010B)	Copper (Cu) (6010B)	Iron (Fe) (6010B)	Lead (Pb) (6010B)	Manganese (Mn) (6010B)	Total Mercury (Hg) (6010B)	Selenium (Se) (6010B)	Thallium (Tl) (6010B)	Silver (Ag) (6010B)	Zinc (Zn) (6010B)
Cell # or Berm	ID#	Date	Interval 'bgs	mg/Kg (ppm)	mg/Kg (ppm)	mg/Kg (ppm)	mg/Kg (ppm)	mg/Kg (ppm)	mg/Kg (ppm)	mg/Kg (ppm)	mg/Kg (ppm)	mg/Kg (ppm)	mg/Kg (ppm)	mg/Kg (ppm)	mg/Kg (ppm)	mg/Kg (ppm)	mg/Kg (ppm)	mg/Kg (ppm)	mg/Kg (ppm)
5	C5 EB COMP 20260216	2/16/26	2-3'bgs	32.0	<10.0	2.06	121	<5.00	<5.00	<5.00	<10.0	6020	<10.0	57.5	0.0753	<20.0	<0.500	<1.00	13.0
6	C6 WB COMP 20260216	2/16/26	2-3'bgs	32.0	<10.0	1.94	90.5	<5.00	<5.00	<5.00	<10.0	6230	<10.0	57.7	0.0479	<20.0	<0.500	<1.00	13.9
6	C6 EB COMP 20260216	2/16/26	2-3'bgs	<16.0	<10.0	2.74	115	<5.00	<5.00	<5.00	<10.0	5720	<10.0	61.5	<0.0211	<20.0	<0.500	1.47	13.4
6	C6 NB COMP 20260216	2/16/26	2-3'bgs	<16.0	<10.0	1.98	91.8	<5.00	<5.00	<5.00	<10.0	6080	<10.0	64.9	<0.0210	<20.0	<0.500	<1.00	14.1
6	C6 SB COMP 20260216	2/16/26	2-3'bgs	64.0	<10.0	1.52	86.5	<5.00	<5.00	<5.00	<10.0	6200	<10.0	56.1	<0.0219	<20.0	<0.500	<1.00	12.1
9-10	C9-10 WB COMP 20260217	2/17/26	2-3'bgs	<16.0	<10.0	1.40	69.9	<5.00	<5.00	<5.00	<10.0	5910	<10.0	69.2	0.0276	<20.0	<0.500	<1.00	13.2
9-10	C9-10 EB COMP 20260217	2/17/26	2-3'bgs	64.0	<10.0	1.53	77.7	<5.00	<5.00	<5.00	<10.0	6450	<10.0	83.0	<0.0208	<20.0	<0.500	<1.00	14.5
9-10	C9-10 NB COMP 20260217	2/17/26	2-3'bgs	32.0	<10.0	1.28	61.6	<5.00	<5.00	<5.00	<10.0	4920	<10.0	50.4	0.0381	<20.0	<0.500	<1.00	11.7
9-10	C9-10 S COMP 20260402	4/2/26	2-3'bgs	80.0	<10.0	1.79	53.2	<5.00	<5.00	<5.00	<10.0	4850	<10.0	40.5	<0.0206	<20.0	<0.500	<1.00	11.5
11-15	C11-15 WB COMP 20260217	2/17/26	2-3'bgs	<16.0	<10.0	<1.00	25.5	<5.00	<5.00	<5.00	<10.0	3710	<10.0	44.2	<0.0204	<20.0	<0.500	<1.00	<10.0
11-15	C11-15 NB COMP 20260217	2/17/26	2-3'bgs	32.0	<10.0	1.10	57.0	<5.00	<5.00	<5.00	<10.0	4830	<10.0	60.2	<0.0204	<20.0	<0.500	<1.00	11.7
11-15	C11-15 SB COMP 20260217	2/17/26	2-3'bgs	<16.0	<10.0	1.41	80.4	<5.00	<5.00	5.53	<10.0	7420	<10.0	116	0.0412	<20.0	<0.500	<1.00	18.5

**Environmental Plus Landfarm - Berm Closure Monitoring
 Inorganic Analytical Results**

Sample				Chloride (Cl) (SM4500Cl-B)	Antimony (An) (6010B)	Arsenic (As) (6010B)	Barium (Ba) (6010B)	Beryllium (Be) (6010B)	Cadmium (Cd) (6010B)	Chromium (Cr) (6010B)	Copper (Cu) (6010B)	Iron (Fe) (6010B)	Lead (Pb) (6010B)	Manganese (Mn) (6010B)	Total Mercury (Hg) (6010B)	Selenium (Se) (6010B)	Thallium (Tl) (6010B)	Silver (Ag) (6010B)	Zinc (Zn) (6010B)
Cell # or Berm	ID#	Date	Interval 'bgs	mg/Kg (ppm)	mg/Kg (ppm)	mg/Kg (ppm)	mg/Kg (ppm)	mg/Kg (ppm)	mg/Kg (ppm)	mg/Kg (ppm)	mg/Kg (ppm)	mg/Kg (ppm)	mg/Kg (ppm)	mg/Kg (ppm)	mg/Kg (ppm)	mg/Kg (ppm)	mg/Kg (ppm)	mg/Kg (ppm)	mg/Kg (ppm)
11-15	C11-15 EB COMP 20260217	2/17/26	2-3'bgs	<16.0	<10.0	1.01	50.6	<5.00	<5.00	<5.00	<10.0	4300	<10.0	56.1	<0.0207	<20.0	<0.500	<1.00	11.3
¹Regulatory Thresholds				500	31.3	7.07	4390	148	70.5	96.6	3130	54800	29.7	464	20.7	391	0.782	391	23500

na - not analyzed

'bgs - feet below ground surface

¹The Most Conservative NMED Soil Screening Levels (excluding the "Tap Water Cancer," "Tap Water Noncancer," and Cw DAF 20 columns) from Table A-1 of the "Risk Assessment Guidance for Investigations and Remediation Volume I November 2022" For Chloride: 19.15.36.15.F(4) NMAC (ground water is <100 but at least 50' below the lowest elevation where soil will be placed).

Environmental Plus Landfarm - Vadose Zone Closure Data																
Organic Analytical Results																
Sample				² GRO (8015M) C ₆ -C ₁₀	³ DRO (8015M) >C ₁₀ -C ₂₈	GRO+DRO C ₆ -C ₂₈	⁴ MRO (8015M) >C ₂₈ -C ₃₆	⁵ TPH (418.1) C ₆ -C ₃₆	Benzene	Toluene	Ethyl Benzene	Para- Xylene	Meta- Xylene	Ortho- Xylene	Total Xylenes	Total BTEX
Cell	ID#	Date	Int. 'bngs	mg/Kg (ppm)	mg/Kg (ppm)	mg/Kg (ppm)	mg/Kg (ppm)	mg/Kg (ppm)	mg/Kg (ppm)	mg/Kg (ppm)	mg/Kg (ppm)	mg/Kg (ppm)	mg/Kg (ppm)	mg/Kg (ppm)	mg/Kg (ppm)	mg/Kg (ppm)
1	20251210 C1 VZS	12/10/25	3-4'	<10.0	<10.0	<10.0	<10.0	<10.0	<0.050	<0.050	<0.050	--	--	--	<0.150	<0.300
1	20251210 C1 VZN	12/10/25	3-4'	<10.0	<10.0	<10.0	<10.0	<10.0	<0.050	<0.050	<0.050	--	--	--	<0.150	<0.300
1	20251210 C1 VZE	12/10/25	3-4'	<10.0	<10.0	<10.0	<10.0	<10.0	<0.050	<0.050	<0.050	--	--	--	<0.150	<0.300
1	20251210 C1 VZW	12/10/25	3-4'	<10.0	<10.0	<10.0	<10.0	<10.0	<0.050	<0.050	<0.050	--	--	--	<0.150	<0.300
2	20251210 C2 VZN	12/10/25	3-4'	<10.0	<10.0	<10.0	<10.0	<10.0	<0.050	<0.050	<0.050	--	--	--	<0.150	<0.300
2	20251210 C2 VZS	12/10/25	3-4'	<10.0	<10.0	<10.0	<10.0	<10.0	<0.050	<0.050	<0.050	--	--	--	<0.150	<0.300
3	20251210 C3 VZN	12/10/25	3-4'	<10.0	<10.0	<10.0	<10.0	<10.0	<0.050	<0.050	<0.050	--	--	--	<0.150	<0.300
3	20251210 C3 VZS	12/10/25	3-4'	<10.0	36.7	36.7	32.7	69.4	<0.050	<0.050	<0.050	--	--	--	<0.150	<0.300
4	20251210 C4 VZN	12/10/25	3-4'	<10.0	103	103	60.3	163.3	<0.050	<0.050	<0.050	--	--	--	<0.150	<0.300
4	20251210 C4 VZS	12/10/25	3-4'	<10.0	<10.0	<10.0	<10.0	<10.0	<0.050	<0.050	<0.050	--	--	--	<0.150	<0.300
5	20251210 C5 VZE	12/10/25	3-4'	<10.0	<10.0	<10.0	<10.0	<10.0	<0.050	<0.050	<0.050	--	--	--	<0.150	<0.300
5	20251210 C5 VZN	12/10/25	3-4'	<10.0	349	349.0	235	584.0	<0.050	<0.050	<0.050	--	--	--	<0.150	<0.300
5	20251210 C5 VZS	12/10/25	3-4'	<10.0	207	207.0	125	332.0	<0.050	<0.050	<0.050	--	--	--	<0.150	<0.300
5	20251210 C5 VZW	12/10/25	3-4'	<10.0	278	278.0	182	460.0	<0.050	<0.050	<0.050	--	--	--	<0.150	<0.300
6	20251210 C6 VZSE	12/10/25	3-4'	<10.0	<10.0	<10.0	<10.0	<10.0	<0.050	<0.050	<0.050	--	--	--	<0.150	<0.300
6	20251210 C6 VZSW	12/10/25	3-4'	<10.0	<10.0	<10.0	<10.0	<10.0	<0.050	<0.050	<0.050	--	--	--	<0.150	<0.300
6	20251210 C6 VZNE	12/10/25	3-4'	<10.0	<10.0	<10.0	<10.0	<10.0	<0.050	<0.050	<0.050	--	--	--	<0.150	<0.300
6	20251210 C6 VZNW	12/10/25	3-4'	<10.0	<10.0	<10.0	<10.0	<10.0	<0.050	<0.050	<0.050	--	--	--	<0.150	<0.300
7	20251210 C7 VZN	12/10/25	3-4'	<10.0	<10.0	<10.0	<10.0	<10.0	<0.050	<0.050	<0.050	--	--	--	<0.150	<0.300
7	20251210 C7 VZS	12/10/25	3-4'	<10.0	<10.0	<10.0	<10.0	<10.0	<0.050	<0.050	<0.050	--	--	--	<0.150	<0.300
8	20251210 C8 VZN	12/10/25	3-4'	<10.0	<10.0	<10.0	<10.0	<10.0	<0.050	<0.050	<0.050	--	--	--	<0.150	<0.300
8	20251210 C8 VZS	12/10/25	3-4'	<10.0	<10.0	<10.0	<10.0	<10.0	<0.050	<0.050	<0.050	--	--	--	<0.150	<0.300
9	20251210 C9 VZ	12/10/25	3-4'	<10.0	<10.0	<10.0	<10.0	<10.0	<0.050	<0.050	<0.050	--	--	--	<0.150	<0.300

Environmental Plus Landfarm - Vadose Zone Closure Data																
Organic Analytical Results																
Sample				² GRO (8015M) C ₆ -C ₁₀	³ DRO (8015M) >C ₁₀ -C ₂₈	GRO+DRO C ₆ -C ₂₈	⁴ MRO (8015M) >C ₂₈ -C ₃₆	⁵ TPH (418.1) C ₆ -C ₃₆	Benzene	Toluene	Ethyl Benzene	Para- Xylene	Meta- Xylene	Ortho- Xylene	Total Xylenes	Total BTEX
Cell	ID#	Date	Int. 'bngs	mg/Kg (ppm)	mg/Kg (ppm)	mg/Kg (ppm)	mg/Kg (ppm)	mg/Kg (ppm)	mg/Kg (ppm)	mg/Kg (ppm)	mg/Kg (ppm)	mg/Kg (ppm)	mg/Kg (ppm)	mg/Kg (ppm)	mg/Kg (ppm)	mg/Kg (ppm)
10	20251210 C10 VZE	12/10/25	3-4'	<10.0	<10.0	<10.0	<10.0	<10.0	<0.050	<0.050	<0.050	--	--	--	<0.150	<0.300
10	20251210 C10 VZN	12/10/25	3-4'	<10.0	<10.0	<10.0	<10.0	<10.0	<0.050	<0.050	<0.050	--	--	--	<0.150	<0.300
10	20251210 C10 VZW	12/10/25	3-4'	<10.0	<10.0	<10.0	<10.0	<10.0	<0.050	<0.050	<0.050	--	--	--	<0.150	<0.300
11	20251211 C11 VZ	12/11/25	3-4'	<10.0	<10.0	<10.0	<10.0	<10.0	<0.050	<0.050	<0.050	--	--	--	<0.150	<0.300
12	20251211 C12 VZ	12/11/25	3-4'	<10.0	<10.0	<10.0	<10.0	<10.0	<0.050	<0.050	<0.050	--	--	--	<0.150	<0.300
13	20251211 C13 VZ	12/11/25	3-4'	<10.0	<10.0	<10.0	<10.0	<10.0	<0.050	<0.050	<0.050	--	--	--	<0.150	<0.300
14	20251211 C14 VZ	12/11/25	3-4	<10.0	<10.0	<10.0	<10.0	<10.0	<0.050	<0.050	<0.050	--	--	--	<0.150	<0.300
15	20251211 C15 VZ	12/11/25	3-4	<10.0	<10.0	<10.0	<10.0	<10.0	<0.050	<0.050	<0.050	--	--	--	<0.150	<0.300
¹Regulatory Thresholds						1000		2500	10							50
na - not analyzed 'bngs - feet below native ground surface																
¹ CoCs listed in Table 1 of 19.15.29.12.E.2 (51 feet-100 feet bgs)																
² GRO - Gasoline Range Organics ³ DRO - Diesel Range Organics ⁴ MRO - Motor Oil Range Organics ⁵ TPH - Total Petroleum Hydrocarbons																

**Environmental Plus Landfarm - Vadose Zone Closure Data
 Inorganic Analytical Results**

Sample				Chloride (Cl) (SM4500Cl-B)	Antimony (An) 6010B	Arsenic (As) (6010B)	Barium (Ba) (6010B)	Beryllium (Be) (6010B)	Cadmium (Cd) (6010B)	Chromium (Cr) (6010B)	Copper (Cu) (6010B)	Iron (Fe) (6010B)	Lead (Pb) (6010B)	Manganese (Mn) (6010B)	Total Mercury (Hg) (6010B)	Selenium (Se) (6010B)	Thallium (Tl) (6010B)	Silver (Ag) (6010B)	Zinc (Zn) (6010B)
Cell	ID#	Date	Int. 'bngs	mg/Kg (ppm)	mg/Kg (ppm)	mg/Kg (ppm)	mg/Kg (ppm)	mg/Kg (ppm)	mg/Kg (ppm)	mg/Kg (ppm)	mg/Kg (ppm)	mg/Kg (ppm)	mg/Kg (ppm)	mg/Kg (ppm)	mg/Kg (ppm)	mg/Kg (ppm)	mg/Kg (ppm)	mg/Kg (ppm)	mg/Kg (ppm)
1	20251210 C1 VZS	12/10/25	3-4'	<16.0	<10.0	2.91	2410	<5.00	<5.00	6.87	<10.0	6840	<10.0	35.2	<0.0214	<20.0	<0.500	<1.00	12.1
1	20251210 C1 VZN	12/10/25	3-4'	<16.0	<10.0	5.10	446	<5.00	<5.00	<5.00	<10.0	3400	<10.0	26.9	<0.0215	42.6	<0.500	2.50	<10.0
1	20251210 C1 VZE	12/10/25	3-4'	<16.0	<10.0	4.91	480	<5.00	<5.00	<5.00	<10.0	1400	<10.0	<5.00	<0.0214	58.4	<0.500	3.80	<10.0
1	20251210 C1 VZW	12/10/25	3-4'	512	<10.0	4.05	217	<5.00	<5.00	<5.00	<10.0	2210	<10.0	14.8	<0.0215	64.3	<0.500	4.15	<10.0
2	20251210 C2 VZN	12/10/25	3-4'	64.0	<10.0	1.82	85.8	<5.00	<5.00	5.60	<10.0	5480	<10.0	92.0	<0.0212	<20.0	<0.500	<1.00	13.4
2	20251210 C2 VZS	12/10/25	3-4'	112	<10.0	4.66	291	<5.00	<5.00	<5.00	<10.0	3030	<10.0	25.8	<0.0209	57.0	<0.500	2.93	<10.0
3	20251210 C3 VZN	12/10/25	3-4'	<16.0	<10.0	4.59	583	<5.00	<5.00	<5.00	<10.0	4750	<10.0	36.8	<0.0215	33.5	<0.500	1.68	<10.0
3	20251210 C3 VZS	12/10/25	3-4'	96.0	<10.0	1.50	69.1	<5.00	<5.00	<5.00	<10.0	4460	<10.0	51.5	<0.0216	<20.0	<0.500	<1.00	<10.0
4	20251210 C4 VZN	12/10/25	3-4'	336	<10.0	3.72	160	<5.00	<5.00	<5.00	<10.0	3000	<10.0	27.8	<0.0218	63.5	<0.500	3.85	<10.0
4	20251210 C4 VZS	12/10/25	3-4'	80.0	<10.0	4.86	147	<5.00	<5.00	<5.00	<10.0	4260	<10.0	26.6	<0.0214	59.3	<0.500	3.33	<10.0
5	20251210 C5 VZE	12/10/25	3-4'	32.0	<10.0	2.93	150	<5.00	<5.00	<5.00	<10.0	2170	<10.0	14.7	<0.0210	47.1	<0.500	2.44	<10.0
5	20251210 C5 VZN	12/10/25	3-4'	16.0	<10.0	4.16	73.7	<5.00	<5.00	5.56	<10.0	6160	<10.0	49.8	0.0352	<20.0	<0.500	<1.00	11.7
5	20251210 C5 VZS	12/10/25	3-4'	112	<10.0	3.28	170	<5.00	<5.00	6.32	<10.0	6200	<10.0	98.2	0.0530	22.5	<0.500	<1.00	20.4

**Environmental Plus Landfarm - Vadose Zone Closure Data
 Inorganic Analytical Results**

Sample				Chloride (Cl) (SM4500Cl-B)	Antimony (An) 6010B	Arsenic (As) (6010B)	Barium (Ba) (6010B)	Beryllium (Be) (6010B)	Cadmium (Cd) (6010B)	Chromium (Cr) (6010B)	Copper (Cu) (6010B)	Iron (Fe) (6010B)	Lead (Pb) (6010B)	Manganese (Mn) (6010B)	Total Mercury (Hg) (6010B)	Selenium (Se) (6010B)	Thallium (Tl) (6010B)	Silver (Ag) (6010B)	Zinc (Zn) (6010B)
Cell	ID#	Date	Int. 'bngs	mg/Kg (ppm)	mg/Kg (ppm)	mg/Kg (ppm)	mg/Kg (ppm)	mg/Kg (ppm)	mg/Kg (ppm)	mg/Kg (ppm)	mg/Kg (ppm)	mg/Kg (ppm)	mg/Kg (ppm)	mg/Kg (ppm)	mg/Kg (ppm)	mg/Kg (ppm)	mg/Kg (ppm)	mg/Kg (ppm)	mg/Kg (ppm)
5	20251210 C5 VZW	12/10/25	3-4'	16.0	<10.0	1.88	60.2	<5.00	<5.00	5.21	<10.0	5160	<10.0	77.0	<0.0212	<20.0	<0.500	<1.00	13.8
6	20251210 C6 VZSE	12/10/25	3-4'	32.0	<10.0	3.54	150	<5.00	<5.00	<5.00	<10.0	3490	<10.0	34.3	<0.0207	34.9	<0.500	2.46	<10.0
6	20251210 C6 VZSW	12/10/25	3-4'	64.0	<2.00	4.07	213	<25.0	<25.0	<25.0	<50.0	3180	1.96	<25.0	<0.0210	103	<0.500	<5.00	<50.0
6	20251210 C6 VZNE	12/10/25	3-4'	32.0	<10.0	1.98	59.2	<5.00	<5.00	6.60	<10.0	5990	<10.0	71.5	<0.0239	<20.0	<0.500	<1.00	13.6
6	20251210 C6 VZNW	12/10/25	3-4'	480	<2.00	2.99	232	<25.0	<25.0	<25.0	<50.0	4250	2.05	43.4	<0.0260	<100	<0.500	<5.00	<50.0
7	20251210 C7 VZN	12/10/25	3-4'	32.0	<10.0	1.65	51.1	<5.00	<5.00	10.1	<10.0	9870	<10.0	135	<0.0211	<20.0	<0.500	<1.00	22.9
7	20251210 C7 VZS	12/10/25	3-4'	672	<10.0	2.58	131	<5.00	<5.00	6.62	<10.0	6250	<10.0	49.4	<0.0214	28.5	<0.500	1.82	14.2
8	20251210 C8 VZN	12/10/25	3-4'	48.0	<10.0	3.05	48.1	<5.00	<5.00	9.17	<10.0	9020	<10.0	55.6	<0.0215	<20.0	<0.500	<1.00	18.9
8	20251210 C8 VZS	12/10/25	3-4'	240	<10.0	2.19	79.4	<5.00	<5.00	8.30	<10.0	7960	<10.0	52.3	<0.0213	<20.0	<0.500	<1.00	16.2
9	20251210 C9 VZ	12/10/25	3-4'	32.0	<10.0	3.22	213	<5.00	<5.00	<5.00	<10.0	2040	<10.0	7.83	<0.0213	79.5	<0.500	4.65	<10.0
10	20251210 C10 VZE	12/10/25	3-4'	208	<10.0	2.25	159	<5.00	<5.00	6.63	<10.0	6550	<10.0	42.0	<0.0221	<20.0	<0.500	1.13	12.7
10	20251210 C10 VZN	12/10/25	3-4'	16.0	<10.0	3.47	136	<5.00	<5.00	8.48	<10.0	8440	<10.0	54.2	<0.0220	20.1	<0.500	1.13	18.7
10	20251210 C10 VZW	12/10/25	3-4'	16.0	<10.0	3.19	376	<5.00	<5.00	<5.00	<10.0	3120	<10.0	15.8	<0.0210	61.2	<0.500	4.31	<10.0

**Environmental Plus Landfarm - Vadose Zone Closure Data
 Inorganic Analytical Results**

Sample				Chloride (Cl) (SM4500Cl-B)	Antimony (An) 6010B	Arsenic (As) (6010B)	Barium (Ba) (6010B)	Beryllium (Be) (6010B)	Cadmium (Cd) (6010B)	Chromium (Cr) (6010B)	Copper (Cu) (6010B)	Iron (Fe) (6010B)	Lead (Pb) (6010B)	Manganese (Mn) (6010B)	Total Mercury (Hg) (6010B)	Selenium (Se) (6010B)	Thallium (Tl) (6010B)	Silver (Ag) (6010B)	Zinc (Zn) (6010B)
Cell	ID#	Date	Int. 'bngs	mg/Kg (ppm)	mg/Kg (ppm)	mg/Kg (ppm)	mg/Kg (ppm)	mg/Kg (ppm)	mg/Kg (ppm)	mg/Kg (ppm)	mg/Kg (ppm)	mg/Kg (ppm)	mg/Kg (ppm)	mg/Kg (ppm)	mg/Kg (ppm)	mg/Kg (ppm)	mg/Kg (ppm)	mg/Kg (ppm)	mg/Kg (ppm)
11	20251211 C11 VZ	12/11/25	3-4'	64.0	<10.0	2.62	130	<5.00	<5.00	8.73	<10.0	8530	<10.0	112	<0.0216	20.5	<0.500	<1.00	19.8
12	20251211 C12 VZ	12/11/25	3-4'	16.0	<10.0	2.67	124	<5.00	<5.00	6.21	<10.0	5950	<10.0	54.0	<0.0214	39.9	<0.500	1.86	13.5
13	20251211 C13 VZ	12/11/25	3-4'	<16.0	11.8	4.92	190	<5.00	<5.00	<5.00	<10.0	1990	<10.0	<5.00	<0.0217	79.0	<0.500	5.14	<10.0
14	20251211 C14 VZ	12/11/25	3-4	16.0	<10.0	2.59	924	<5.00	<5.00	<5.00	<10.0	3390	<10.0	20.8	<0.0207	42.4	<0.500	2.48	<10.0
15	20251211 C15 VZ	12/11/25	3-4	16.0	<10.0	2.50	217	<5.00	<5.00	<5.00	<10.0	5800	<10.0	36.3	<0.0214	25.4	<0.500	1.92	10.1
¹Regulatory Thresholds				10000	31.3	7.07	4390	148	70.5	96.6	3130	54800	29.7	464	20.7	391	0.782	391	23500

na - not analyzed

'bngs - feet below native ground surface

¹The Most Conservative NMED Soil Screening Levels (excluding the "Tap Water Cancer," "Tap Water Noncancer," and Cw DAF 20 columns) from Table A-1 of the "Risk Assessment Guidance for Investigations and Remediation Volume I November 2022." For Chloride, Table 1 of 19.15.29.12.E.2 (51 feet-100 feet bgs) will apply.

Environmental Plus, Inc. Landfarm
Closure Report May 2026
Permit #NM-1-013

ATTACHMENT 6 - ANALYTICAL REPORTS



PHONE (575) 393-2326 101 E. MARLAND HOBBS, NM 88240

February 06, 2026

PAT MCCASLAND

Environmental Plus, Inc.

P.O. Box 1558

Eunice, NM 88231

RE: EPI LANDFARM CLOSURE

Enclosed are the results of analyses for samples received by the laboratory on 12/12/25 11:45.

Cardinal Laboratories is accredited through Texas NELAP under certificate number TX-C25-00101. Accreditation applies to drinking water, non-potable water and solid and chemical materials. All accredited analytes are denoted by an asterisk (*). For a complete list of accredited analytes and matrices visit the TCEQ website at www.tceq.texas.gov/field/qa/lab_accred_certif.html.

Cardinal Laboratories is accredited through the State of Colorado Department of Public Health and Environment for:

- Method EPA 552.2 Total Haloacetic Acids (HAA-5)
- Method EPA 524.2 Total Trihalomethanes (TTHM)
- Method EPA 524.4 Regulated VOCs (V1, V2, V3)

Cardinal Laboratories is accredited through the State of New Mexico Environment Department for:

- Method SM 9223-B Total Coliform and E. coli (Colilert MMO-MUG)
- Method EPA 524.2 Regulated VOCs and Total Trihalomethanes (TTHM)
- Method EPA 552.2 Total Haloacetic Acids (HAA-5)

Accreditation applies to public drinking water matrices for State of Colorado and New Mexico.

This report meets NELAP requirements and is made up of a cover page, analytical results, and a copy of the original chain-of-custody. If you have any questions concerning this report, please feel free to contact me.

Sincerely,

Celey D. Keene

Lab Director/Quality Manager

Environmental Plus, Inc.
P.O. Box 1558
Eunice NM, 88231

Project: EPI LANDFARM CLOSURE
Project Number: EPI LANDFARM
Project Manager: PAT MCCASLAND
Fax To: (505) 394-2601

Reported: 06-Feb-
26 10:06



PHONE (575) 393-2326 101 E. MARLAND HOBBS, NM 88240

Analytical Results For:

Sample ID	Laboratory ID	Matrix	Date Sampled	Date Received
20251209 C1 TZ COMP	H257711-01	Soil	09-Dec-25 11:05	12-Dec-25 11:45
20251209 C234 TZ COMP	H257711-02	Soil	09-Dec-25 13:20	12-Dec-25 11:45
20251209 C5 TZ COMP	H257711-03	Soil	09-Dec-25 14:10	12-Dec-25 11:45
20251209 C6 TZ COMP	H257711-04	Soil	09-Dec-25 14:44	12-Dec-25 11:45
20251209 C78 TZ COMP	H257711-05	Soil	09-Dec-25 15:00	12-Dec-25 11:45
20251209 C910 TZ COMP	H257711-06	Soil	09-Dec-25 15:17	12-Dec-25 11:45
20251209 C11-15 TZ COMP	H257711-07	Soil	09-Dec-25 15:40	12-Dec-25 11:45
20251210 C1 VZS	H257711-08	Soil	10-Dec-25 07:53	12-Dec-25 11:45
20251210 C1 VZN	H257711-09	Soil	10-Dec-25 08:09	12-Dec-25 11:45
20251210 C1 VZE	H257711-10	Soil	10-Dec-25 08:20	12-Dec-25 11:45
20251210 C1 VZW	H257711-11	Soil	10-Dec-25 08:55	12-Dec-25 11:45
20251210 C1 BN	H257711-12	Soil	10-Dec-25 08:42	12-Dec-25 11:45
20251210 C1 BS	H257711-13	Soil	10-Dec-25 09:09	12-Dec-25 11:45
20251210 C1 BE	H257711-14	Soil	10-Dec-25 08:35	12-Dec-25 11:45
20251210 C1 BW	H257711-15	Soil	10-Dec-25 09:01	12-Dec-25 11:45
20251210 C2 BN	H257711-16	Soil	10-Dec-25 09:35	12-Dec-25 11:45
20251210 C4 BS	H257711-17	Soil	10-Dec-25 10:52	12-Dec-25 11:45
20251210 C3 BW	H257711-18	Soil	10-Dec-25 09:45	12-Dec-25 11:45
20251210 C2 VZN	H257711-19	Soil	10-Dec-25 10:10	12-Dec-25 11:45
20251210 C2 VZS	H257711-20	Soil	10-Dec-25 10:21	12-Dec-25 11:45
20251210 C3 VZN	H257711-21	Soil	10-Dec-25 09:40	12-Dec-25 11:45
20251210 C3 VZS	H257711-22	Soil	10-Dec-25 09:51	12-Dec-25 11:45
20251210 C4 VZN	H257711-23	Soil	10-Dec-25 10:45	12-Dec-25 11:45
20251210 C4 VZS	H257711-24	Soil	10-Dec-25 10:50	12-Dec-25 11:45
20251210 C3 BN	H257711-25	Soil	10-Dec-25 09:29	12-Dec-25 11:45
20251210 C4 BE	H257711-26	Soil	10-Dec-25 10:17	12-Dec-25 11:45
20251210 C5 VZE	H257711-27	Soil	10-Dec-25 11:45	12-Dec-25 11:45

Cardinal Laboratories

*-Accredited Analyte

PLEASE NOTE: Liability and Damages. Cardinal's liability and client's exclusive remedy for any claim arising, whether based in contract or tort, shall be limited to the amount paid by client for analyses. All claims, including those for negligence or any other cause whatsoever shall be deemed waived unless made in writing and received by Cardinal within thirty (30) days after completion of the applicable service. In no event shall Cardinal be liable for incidental or consequential damage including, without limitation, business interruptions, loss of use, or loss of profits incurred by client, its subsidiaries, affiliates or successors arising out of or related to the performance of the services hereunder by Cardinal, regardless of whether such claim is based upon any of the above stated reasons or otherwise. Results relate only to the samples identified above. This report shall not be reproduced except in full with written approval of Cardinal Laboratories.

Director/Quality Manager

Celey D. Keene, Lab



PHONE (575) 393-2326 101 E. MARLAND HOBBS, NM 88240

Analytical Results For:

Environmental Plus, Inc. P.O. Box 1558 Eunice NM, 88231	Project: EPI LANDFARM CLOSURE Project Number: EPI LANDFARM Project Manager: PAT MCCASLAND Fax To: (505) 394-2601	Reported: 06-Feb-26 10:06
---	---	---------------------------

20251210 C5 VZN	H257711-28	Soil	10-Dec-25 11:05	12-Dec-25 11:45
20251210 C5 VZS	H257711-29	Soil	10-Dec-25 11:30	12-Dec-25 11:45
20251210 C5 VZW	H257711-30	Soil	10-Dec-25 11:18	12-Dec-25 11:45
20251210 C5 BE	H257711-31	Soil	10-Dec-25 11:40	12-Dec-25 11:45
20251210 C5 BW	H257711-32	Soil	10-Dec-25 11:08	12-Dec-25 11:45
20251210 C5 BN	H257711-33	Soil	10-Dec-25 11:59	12-Dec-25 11:45
20251210 C5 BS	H257711-34	Soil	10-Dec-25 11:22	12-Dec-25 11:45
20251210 C6 VZSE	H257711-35	Soil	10-Dec-25 14:05	12-Dec-25 11:45
20251210 C6 VZSW	H257711-36	Soil	10-Dec-25 14:20	12-Dec-25 11:45
20251210 C6 VZNE	H257711-37	Soil	10-Dec-25 14:38	12-Dec-25 11:45
20251210 C6 VZNW	H257711-38	Soil	10-Dec-25 14:30	12-Dec-25 11:45
20251210 C6 BE	H257711-39	Soil	10-Dec-25 14:42	12-Dec-25 11:45
20251210 C6 BW	H257711-40	Soil	10-Dec-25 14:25	12-Dec-25 11:45
20251210 C6 BN	H257711-41	Soil	10-Dec-25 14:35	12-Dec-25 11:45
20251210 C6 BS	H257711-42	Soil	10-Dec-25 14:10	12-Dec-25 11:45
20251210 C7 VZN	H257711-43	Soil	10-Dec-25 15:05	12-Dec-25 11:45
20251210 C7 VZS	H257711-44	Soil	10-Dec-25 14:58	12-Dec-25 11:45
20251210 C7 BN	H257711-45	Soil	10-Dec-25 15:23	12-Dec-25 11:45
20251210 C8 BN	H257711-46	Soil	10-Dec-25 15:07	12-Dec-25 11:45
20251210 C8 VZN	H257711-47	Soil	10-Dec-25 15:20	12-Dec-25 11:45
20251210 C8 VZS	H257711-48	Soil	10-Dec-25 15:15	12-Dec-25 11:45
20251210 C8 BE	H257711-49	Soil	10-Dec-25 15:26	12-Dec-25 11:45
20251210 C9 VZ	H257711-50	Soil	10-Dec-25 15:38	12-Dec-25 11:45
20251210 C9 BE	H257711-51	Soil	10-Dec-25 15:42	12-Dec-25 11:45

Cardinal Laboratories

*-Accredited Analyte

PLEASE NOTE: Liability and Damages. Cardinal's liability and client's exclusive remedy for any claim arising, whether based in contract or tort, shall be limited to the amount paid by client for analyses. All claims, including those for negligence or any other cause whatsoever shall be deemed waived unless made in writing and received by Cardinal within thirty (30) days after completion of the applicable service. In no event shall Cardinal be liable for incidental or consequential damage including, without limitation, business interruptions, loss of use, or loss of profits incurred by client, its subsidiaries, affiliates or successors arising out of or related to the performance of the services hereunder by Cardinal, regardless of whether such claim is based upon any of the above stated reasons or otherwise. Results relate only to the samples identified above. This report shall not be reproduced except in full with written approval of Cardinal Laboratories.

Director/Quality Manager

Celey D. Keene, Lab



PHONE (575) 393-2326 101 E. MARLAND HOBBS, NM 88240

Analytical Results For:

20251210 C10 VZE	H257711-52	Soil	10-Dec-25 16:14	12-Dec-25 11:45
20251210 C10 VZN	H257711-53	Soil	10-Dec-25 16:08	12-Dec-25 11:45
20251210 C10 VZW	H257711-54	Soil	10-Dec-25 15:58	12-Dec-25 11:45
20251210 C10 BN	H257711-55	Soil	10-Dec-25 16:04	12-Dec-25 11:45
20251211 C11 VZ	H257711-56	Soil	11-Dec-25 08:55	12-Dec-25 11:45
20251211 C11 BE	H257711-57	Soil	11-Dec-25 08:48	12-Dec-25 11:45

Environmental Plus, Inc. P.O. Box 1558 Eunice NM, 88231	Project: EPI LANDFARM CLOSURE Project Number: EPI LANDFARM Project Manager: PAT MCCASLAND Fax To: (505) 394-2601	Reported: 06-Feb-26 10:06
---	---	---------------------------

20251211 C11 BW	H257711-58	Soil	11-Dec-25 08:50	12-Dec-25 11:45
20251211 C12 VZ	H257711-59	Soil	11-Dec-25 08:33	12-Dec-25 11:45
20251211 C12 BE	H257711-60	Soil	11-Dec-25 08:30	12-Dec-25 11:45
20251211 C13 VZ	H257711-61	Soil	11-Dec-25 07:15	12-Dec-25 11:45
20251211 C13 BS	H257711-62	Soil	11-Dec-25 08:20	12-Dec-25 11:45
20251211 C13 BN	H257711-63	Soil	11-Dec-25 07:20	12-Dec-25 11:45
20251211 C14 VZ	H257711-64	Soil	11-Dec-25 09:03	12-Dec-25 11:45
20251211 C15 VZ	H257711-65	Soil	11-Dec-25 09:07	12-Dec-25 11:45
20251211 C15 BW	H257711-66	Soil	11-Dec-25 09:10	12-Dec-25 11:45

02/06/26 - Thallium was missing from a couple of samples and a couple needed lower reporting limits for Antimony. This is the revised report and will replace the one sent on 01/07/26.

Cardinal Laboratories

*-Accredited Analyte

PLEASE NOTE: Liability and Damages. Cardinal's liability and client's exclusive remedy for any claim arising, whether based in contract or tort, shall be limited to the amount paid by client for analyses. All claims, including those for negligence on any other cause whatsoever shall be deemed waived unless made in writing and received by Cardinal within thirty (30) days after completion of the applicable service. In no event shall Cardinal be liable for incidental or consequential damage including, without limitation, business interruptions, loss of use, or loss of profits incurred by client, its subsidiaries, affiliates or successors arising out of or related to the performance of the services hereunder by Cardinal, regardless of whether such claim is based upon any of the above stated reasons or otherwise. Results relate only to the samples identified above. This report shall not be reproduced except in full with written approval of Cardinal Laboratories.

Director/Quality Manager

Celey D. Keene, Lab



PHONE (575) 393-2326 101 E. MARLAND HOBBS, NM 88240

Analytical Results For:

Environmental Plus, Inc. P.O. Box 1558 Eunice NM, 88231	Project: Project EPI LANDFARM CLOSURE Number: Project EPI LANDFARM Manager: Fax PAT MCCASLAND To: (505) 394-2601	Reported: 06-Feb-26 10:06
---	---	---------------------------

**V. 20251209 C1 TZ COMP
H257711-01 (Soil)**

Analyte	Result	MDL	Reporting Limit	Units	Dilution	Batch	Analyst	Analyzed	Method	Notes
---------	--------	-----	-----------------	-------	----------	-------	---------	----------	--------	-------

Cardinal Laboratories

Inorganic Compounds

Chloride	16.0		16.0	mg/kg	4	5121228	AC	12-Dec-25	4500-C1-B	
----------	------	--	------	-------	---	---------	----	-----------	-----------	--

Volatile Organic Compounds by EPA Method 8021

S-04

Benzene*	<0.050		0.050	mg/kg	50	5121233	JH	15-Dec-25	8021B	
Toluene*	<0.050		0.050	mg/kg	50	5121233	JH	15-Dec-25	8021B	
Ethylbenzene*	<0.050		0.050	mg/kg	50	5121233	JH	15-Dec-25	8021B	
Total Xylenes*	<0.150		0.150	mg/kg	50	5121233	JH	15-Dec-25	8021B	
Total BTEX	<0.300		0.300	mg/kg	50	5121233	JH	15-Dec-25	8021B	
Surrogate: 4-Bromofluorobenzene (PID)			153 %	70.4-141		5121233	JH	15-Dec-25	8021B	

Petroleum Hydrocarbons by GC FID

GRO C6-C10*	<10.0		10.0	mg/kg	1	5121246	MS	15-Dec-25	8015B	
DRO >C10-C28*	<10.0		10.0	mg/kg	1	5121246	MS	15-Dec-25	8015B	
EXT DRO >C28-C36	<10.0		10.0	mg/kg	1	5121246	MS	15-Dec-25	8015B	
Surrogate: 1-Chlorooctane			81.3 %	52.4-130		5121246	MS	15-Dec-25	8015B	
Surrogate: 1-Chlorooctadecane			78.4 %	39.9-141		5121246	MS	15-Dec-25	8015B	

Green Analytical Laboratories

General Chemistry

% Dry Solids	99.0			%	1	B254112	SCE	26-Dec-25	EPA 160.3/1684	H1
--------------	------	--	--	---	---	---------	-----	-----------	----------------	----

Total Metals by ICP

Antimony*	<10.0		10.0	mg/kg dry	100	B254100	AWG	31-Dec-25	6010B	B2
Barium*	46.8		5.00	mg/kg dry	100	B254100	AWG	30-Dec-25	6010B	

Cardinal Laboratories

*=Accredited Analyte

PLEASE NOTE: Liability and Damages. Cardinal's liability and client's exclusive remedy for any claim arising, whether based in contract or tort, shall be limited to the amount paid by client for analyses. All claims, including those for negligence or any other cause whatsoever shall be deemed waived unless made in writing and received by Cardinal within thirty (30) days after completion of the applicable service. In no event shall Cardinal be liable for incidental or consequential damage including, without limitation, business interruptions, loss of use, or loss of profits incurred by client, its subsidiaries, affiliates or successors arising out of or related to the performance of the services hereunder by Cardinal, regardless of whether such claim is based upon any of the above stated reasons or otherwise. Results relate only to the samples identified above. This report shall not be reproduced except in full with written approval of Cardinal Laboratories.

Celestine Keene

Director/Quality Manager

Celestine D. Keene, Lab



PHONE (575) 393-2326 101 E. MARLAND HOBBS, NM 88240

Analytical Results For:

Beryllium*	<5.00	5.00	mg/kg dry	100	B254100	AWG	30-Dec-25	6010B
Cadmium*	<5.00	5.00	mg/kg dry	100	B254100	AWG	30-Dec-25	6010B
Chromium*	5.39	5.00	mg/kg dry	100	B254100	AWG	30-Dec-25	6010B
Copper*	<10.0	10.0	mg/kg dry	100	B254100	AWG	30-Dec-25	6010B

Environmental Plus, Inc. P.O. Box 1558 Eunice NM, 88231	Project: Project EPI LANDFARM CLOSURE Number: Project EPI LANDFARM Manager: Fax PAT MCCASLAND To: (505) 394-2601	Reported: 06-Feb-26 10:06
---	---	---------------------------

**VI. 20251209 C1 TZ COMP
H257711-01 (Soil)**

Analyte	Result	MDL	Reporting Limit	Units	Dilution	Batch	Analyst	Analyzed	Method	Notes
---------	--------	-----	-----------------	-------	----------	-------	---------	----------	--------	-------

Green Analytical Laboratories

Total Metals by ICP

Iron*	3950	10.0	mg/kg dry	100	B254100	AWG	30-Dec-25	6010B
Lead*	<10.0	10.0	mg/kg dry	100	B254100	AWG	30-Dec-25	6010B
Manganese*	49.4	5.00	mg/kg dry	100	B254100	AWG	30-Dec-25	6010B
Selenium*	<20.0	20.0	mg/kg dry	100	B254100	AWG	30-Dec-25	6010B
Silver*	<1.00	1.00	mg/kg dry	100	B254100	AWG	30-Dec-25	6010B
Zinc*	11.8	10.0	mg/kg dry	100	B254100	AWG	30-Dec-25	6010B

Total Metals by ICPMS

Arsenic	1.21	1.00	mg/kg dry	1000	B254105	AES	30-Dec-25	6020A
Thallium	<0.500	0.500	mg/kg dry	1000	B254105	AES	30-Dec-25	6020A

Total Mercury by CVAFS

Mercury	<0.0202	0.0202	mg/kg dry dry	200	B254101	AES	30-Dec-25	EPA 245.7/1631 modified
---------	---------	--------	------------------	-----	---------	-----	-----------	-------------------------------

Environmental Plus, Inc. P.O. Box 1558 Eunice NM, 88231	Project: Project EPI LANDFARM CLOSURE Number: Project EPI LANDFARM Manager: Fax PAT MCCASLAND To: (505) 394-2601	Reported: 06-Feb-26 10:06
---	---	---------------------------

**VII. 20251209 C234 TZ COMP
H257711-02 (Soil)**

Cardinal Laboratories

*=Accredited Analyte

PLEASE NOTE: Liability and Damages. Cardinal's liability and client's exclusive remedy for any claim arising, whether based in contract or tort, shall be limited to the amount paid by client for analyses. All claims, including those for negligence or any other cause whatsoever shall be deemed waived unless made in writing and received by Cardinal within thirty (30) days after completion of the applicable service. In no event shall Cardinal be liable for incidental or consequential damage including, without limitation, business interruptions, loss of use, or loss of profits incurred by client, its subsidiaries, affiliates or successors arising out of or related to the performance of the services hereunder by Cardinal, regardless of whether such claim is based upon any of the above stated reasons or otherwise. Results relate only to the samples identified above. This report shall not be reproduced except in full with written approval of Cardinal Laboratories.

Celest D. Keene

Director/Quality Manager

Celest D. Keene, Lab



PHONE (575) 393-2326 101 E. MARLAND HOBBS, NM 88240

Analytical Results For:

Analyte	Result	MDL	Reporting Limit	Units	Dilution	Batch	Analyst	Analyzed	Method	Notes
---------	--------	-----	-----------------	-------	----------	-------	---------	----------	--------	-------

Cardinal Laboratories

Inorganic Compounds

Chloride	<16.0		16.0	mg/kg	4	5121228	AC	12-Dec-25	4500-Cl-B	
----------	-------	--	------	-------	---	---------	----	-----------	-----------	--

Volatile Organic Compounds by EP, Method 8021

Benzene*	<0.050		0.050	mg/kg	50	5121233	JH	15-Dec-25	8021B	
Toluene*	<0.050		0.050	mg/kg	50	5121233	JH	15-Dec-25	8021B	
Ethylbenzene*	<0.050		0.050	mg/kg	50	5121233	JH	15-Dec-25	8021B	
Total Xylenes*	<0.150		0.150	mg/kg	50	5121233	JH	15-Dec-25	8021B	
Total BTEX	<0.300		0.300	mg/kg	50	5121233	JH	15-Dec-25	8021B	
Surrogate: 4-Bromofluorobenzene (PID)			133 %	70.4-141		5121233	JH	15-Dec-25	8021B	

Petroleum Hydrocarbons by GC FID

GRO C6-C10*	<10.0		10.0	mg/kg	1	5121246	MS	15-Dec-25	8015B	
DRO >C10-C28*	43.0		10.0	mg/kg	1	5121246	MS	15-Dec-25	8015B	
EXT DRO >C28-C36	37.7		10.0	mg/kg	1	5121246	MS	15-Dec-25	8015B	
Surrogate: 1-Chlorooctane			92.8 %	52.4-130		5121246	MS	15-Dec-25	8015B	
Surrogate: 1-Chlorooctadecane			88.6 %	39.9-141		5121246	MS	15-Dec-25	8015B	

Green Analytical Laboratories

General Chemistry

% Dry Solids	98.5			%	1	B254112	SCE	26-Dec-25	EPA 160.3/1684	H1
--------------	-------------	--	--	---	---	---------	-----	-----------	----------------	----

Total Metals by ICP

Antimony*	<10.0		10.0	mg/kg dry	100	B254100	AWG	31-Dec-25	6010B	B2
Barium*	145		5.00	mg/kg dry	100	B254100	AWG	30-Dec-25	6010B	M5
Beryllium*	<5.00		5.00	mg/kg dry	100	B254100	AWG	30-Dec-25	6010B	
Cadmium*	<5.00		5.00	mg/kg dry	100	B254100	AWG	30-Dec-25	6010B	
Chromium*	6.68		5.00	mg/kg dry	100	B254100	AWG	30-Dec-25	6010B	
Copper*	<10.0		10.0	mg/kg dry	100	B254100	AWG	30-Dec-25	6010B	

Cardinal Laboratories

*=Accredited Analyte

PLEASE NOTE: Liability and Damages. Cardinal's liability and client's exclusive remedy for any claim arising, whether based in contract or tort, shall be limited to the amount paid by client for analyses. All claims, including those for negligence or any other cause whatsoever shall be deemed waived unless made in writing and received by Cardinal within thirty (30) days after completion of the applicable service. In no event shall Cardinal be liable for incidental or consequential damage including, without limitation, business interruptions, loss of use, or loss of profits incurred by client, its subsidiaries, affiliates or successors arising out of or related to the performance of the services hereunder by Cardinal, regardless of whether such claim is based upon any of the above stated reasons or otherwise. Results relate only to the samples identified above. This report shall not be reproduced except in full with written approval of Cardinal Laboratories.

Celest D. Keene

Director/Quality Manager

Celest D. Keene, Lab



PHONE (575) 393-2326 101 E. MARLAND HOBBS, NM 88240

Analytical Results For:

Environmental Plus, Inc. P.O. Box 1558 Eunice NM, 88231	Project: Project EPI LANDFARM CLOSURE Number: Project EPI LANDFARM Manager: Fax PAT MCCASLAND To: (505) 394-2601	Reported: 06-Feb-26 10:06
---	---	---------------------------

**VIII. 20251209 C234 TZ COMP
H257711-02 (Soil)**

Analyte	Result	MDL	Reporting Limit	Units	Dilution	Batch	Analyst	Analyzed	Method	Notes
---------	--------	-----	-----------------	-------	----------	-------	---------	----------	--------	-------

Green Analytical Laboratories

Total Metals by ICP

Iron*	6600		10.0	mg/kg dry	100	B254100	AWG	30-Dec-25	6010B	
Lead*	<10.0		10.0	mg/kg dry	100	B254100	AWG	30-Dec-25	6010B	
Manganese*	61.8		5.00	mg/kg dry	100	B254100	AWG	30-Dec-25	6010B	
Selenium*	<20.0		20.0	mg/kg dry	100	B254100	AWG	30-Dec-25	6010B	
Silver*	<1.00		1.00	mg/kg dry	100	B254100	AWG	30-Dec-25	6010B	
Zinc*	18.1		10.0	mg/kg dry	100	B254100	AWG	30-Dec-25	6010B	

Total Metals by ICPMS

Arsenic	2.07		1.00	mg/kg dry	1000	B254105	AES	30-Dec-25	6020A	
Thallium	<0.500		0.500	mg/kg dry	1000	B254105	AES	30-Dec-25	6020A	

Total Mercury by CVAFS

Mercury	<0.0203		0.0203	mg/kg dry dry	200	B254101	AES	30-Dec-25	EPA 245.7/1631 modified	
---------	---------	--	--------	------------------	-----	---------	-----	-----------	-------------------------------	--

Environmental Plus, Inc. P.O. Box 1558 Eunice NM, 88231	Project: Project EPI LANDFARM CLOSURE Number: Project EPI LANDFARM Manager: Fax PAT MCCASLAND To: (505) 394-2601	Reported: 06-Feb-26 10:06
---	---	---------------------------

**IX. 20251209 C5 TZ COMP
H257711-03 (Soil)**

Analyte	Result	MDL	Reporting Limit	Units	Dilution	Batch	Analyst	Analyzed	Method	Notes
---------	--------	-----	-----------------	-------	----------	-------	---------	----------	--------	-------

Cardinal Laboratories

*=Accredited Analyte

PLEASE NOTE: Liability and Damages. Cardinal's liability and client's exclusive remedy for any claim arising, whether based in contract or tort, shall be limited to the amount paid by client for analyses. All claims, including those for negligence or any other cause whatsoever shall be deemed waived unless made in writing and received by Cardinal within thirty (30) days after completion of the applicable service. In no event shall Cardinal be liable for incidental or consequential damage including, without limitation, business interruptions, loss of use, or loss of profits incurred by client, its subsidiaries, affiliates or successors arising out of or related to the performance of the services hereunder by Cardinal, regardless of whether such claim is based upon any of the above stated reasons or otherwise. Results relate only to the samples identified above. This report shall not be reproduced except in full with written approval of Cardinal Laboratories.

Celest D. Keene

Director/Quality Manager

Celest D. Keene, Lab



PHONE (575) 393-2326 101 E. MARLAND HOBBS, NM 88240

Analytical Results For:

Cardinal Laboratories

Inorganic Compounds

Chloride	<16.0	16.0	mg/kg	4	5121228	AC	12-Dec-25	4500-CI-B
----------	-------	------	-------	---	---------	----	-----------	-----------

Volatile Organic Compounds by EPA Method 8021

Benzene*	<0.050	0.050	mg/kg	50	5121233	JH	15-Dec-25	8021B
Toluene*	<0.050	0.050	mg/kg	50	5121233	JH	15-Dec-25	8021B
Ethylbenzene*	<0.050	0.050	mg/kg	50	5121233	JH	15-Dec-25	8021B
Total Xylenes*	<0.150	0.150	mg/kg	50	5121233	JH	15-Dec-25	8021B
Total BTEX	<0.300	0.300	mg/kg	50	5121233	JH	15-Dec-25	8021B
Surrogate: 4-Bromofluorobenzene (PID)		127 %	70.4-141		5121233	JH	15-Dec-25	8021B

Petroleum Hydrocarbons by GC FID

GRO C6-C10*	<10.0	10.0	mg/kg	1	5121246	MS	15-Dec-25	8015B
DRO >C10-C28*	<10.0	10.0	mg/kg	1	5121246	MS	15-Dec-25	8015B
EXT DRO >C28-C36	<10.0	10.0	mg/kg	1	5121246	MS	15-Dec-25	8015B
Surrogate: 1-Chlorooctane		95.4 %	52.4-130		5121246	MS	15-Dec-25	8015B
Surrogate: 1-Chlorooctadecane		88.6 %	39.9-141		5121246	MS	15-Dec-25	8015B

Green Analytical Laboratories

General Chemistry

% Dry Solids	98.2	%	1	B254112	SCE	26-Dec-25	EPA 160.3/1684	H1
--------------	------	---	---	---------	-----	-----------	----------------	----

Total Metals by ICP

Antimony*	<10.0	10.0	mg/kg dry	100	B254100	AWG	31-Dec-25	6010B	B2
Barium*	215	5.00	mg/kg dry	100	B254100	AWG	30-Dec-25	6010B	
Beryllium*	<5.00	5.00	mg/kg dry	100	B254100	AWG	30-Dec-25	6010B	
Cadmium*	<5.00	5.00	mg/kg dry	100	B254100	AWG	30-Dec-25	6010B	
Chromium*	7.15	5.00	mg/kg dry	100	B254100	AWG	30-Dec-25	6010B	
Copper*	<10.0	10.0	mg/kg dry	100	B254100	AWG	30-Dec-25	6010B	

Environmental Plus, Inc. P.O. Box 1558 Eunice NM, 88231	Project: Project EPI LANDFARM CLOSURE Number: Project EPI LANDFARM Manager: Fax PAT MCCASLAND To: (505) 394-2601	Reported: 06-Feb-26 10:06
---	---	---------------------------

Cardinal Laboratories

*=Accredited Analyte

PLEASE NOTE: Liability and Damages. Cardinal's liability and client's exclusive remedy for any claim arising, whether based in contract or tort, shall be limited to the amount paid by client for analyses. All claims, including those for negligence or any other cause whatsoever shall be deemed waived unless made in writing and received by Cardinal within thirty (30) days after completion of the applicable service. In no event shall Cardinal be liable for incidental or consequential damage including, without limitation, business interruptions, loss of use, or loss of profits incurred by client, its subsidiaries, affiliates or successors arising out of or related to the performance of the services hereunder by Cardinal, regardless of whether such claim is based upon any of the above stated reasons or otherwise. Results relate only to the samples identified above. This report shall not be reproduced except in full with written approval of Cardinal Laboratories.

Director/Quality Manager

Celey D. Keene, Lab



PHONE (575) 393-2326 101 E. MARLAND HOBBS, NM 88240

Analytical Results For:

**X. 20251209 C5 TZ COMP
H257711-03 (Soil)**

Analyte	Result	MDL	Reporting Limit	Units	Dilution	Batch	Analyst	Analyzed	Method	Notes
---------	--------	-----	-----------------	-------	----------	-------	---------	----------	--------	-------

Green Analytical Laboratories

Total Metals by ICP

Iron*	5820		10.0	mg/kg dry	100	B254100	AWG	30-Dec-25	6010B	
Lead*	24.3		10.0	mg/kg dry	100	B254100	AWG	30-Dec-25	6010B	
Manganese*	63.9		5.00	mg/kg dry	100	B254100	AWG	30-Dec-25	6010B	
Selenium*	<20.0		20.0	mg/kg dry	100	B254100	AWG	30-Dec-25	6010B	
Silver*	<1.00		1.00	mg/kg dry	100	B254100	AWG	30-Dec-25	6010B	
Zinc*	15.9		10.0	mg/kg dry	100	B254100	AWG	30-Dec-25	6010B	

Total Metals by ICPMS

Arsenic	2.24		1.00	mg/kg dry	1000	B254105	AES	30-Dec-25	6020A	
Thallium	<0.500		0.500	mg/kg dry	1000	B254105	AES	30-Dec-25	6020A	

Total Mercury by CVAFS

Mercury	<0.0204		0.0204	mg/kg dry dry	200	B254101	AES	30-Dec-25	EPA 245.7/1631 modified	
---------	---------	--	--------	------------------	-----	---------	-----	-----------	-------------------------------	--

Environmental Plus, Inc.
P.O. Box 1558
Eunice NM, 88231

Project: Project EPI LANDFARM CLOSURE
Number: Project EPI LANDFARM
Manager: Fax PAT MCCASLAND
To: (505) 394-2601

Reported: 06-Feb-26 10:06

**XI. 20251209 C6 TZ COMP
H257711-04 (Soil)**

Analyte	Result	MDL	Reporting Limit	Units	Dilution	Batch	Analyst	Analyzed	Method	Notes
---------	--------	-----	-----------------	-------	----------	-------	---------	----------	--------	-------

Cardinal Laboratories

Inorganic Compounds

Chloride	<16.0		16.0	mg/kg	4	5121239	KH	16-Dec-25	4500-Cl-B	
----------	-------	--	------	-------	---	---------	----	-----------	-----------	--

Volatile Organic Compounds by EP Method 8021

Benzene*	<0.050		0.050	mg/kg	50	5121233	JH	15-Dec-25	8021B	
----------	--------	--	-------	-------	----	---------	----	-----------	-------	--

Cardinal Laboratories

*=Accredited Analyte

PLEASE NOTE: Liability and Damages. Cardinal's liability and client's exclusive remedy for any claim arising, whether based in contract or tort, shall be limited to the amount paid by client for analyses. All claims, including those for negligence or any other cause whatsoever shall be deemed waived unless made in writing and received by Cardinal within thirty (30) days after completion of the applicable service. In no event shall Cardinal be liable for incidental or consequential damage including, without limitation, business interruptions, loss of use, or loss of profits incurred by client, its subsidiaries, affiliates or successors arising out of or related to the performance of the services hereunder by Cardinal, regardless of whether such claim is based upon any of the above stated reasons or otherwise. Results relate only to the samples identified above. This report shall not be reproduced except in full with written approval of Cardinal Laboratories.

Celest D. Keene

Director/Quality Manager

Celest D. Keene, Lab



PHONE (575) 393-2326 101 E. MARLAND HOBBS, NM 88240

Analytical Results For:

Toluene*	<0.050	0.050	mg/kg	50	5121233	JH	15-Dec-25	8021B
Ethylbenzene*	<0.050	0.050	mg/kg	50	5121233	JH	15-Dec-25	8021B
Total Xylenes*	<0.150	0.150	mg/kg	50	5121233	JH	15-Dec-25	8021B
Total BTEX	<0.300	0.300	mg/kg	50	5121233	JH	15-Dec-25	8021B
Surrogate: 4-Bromofluorobenzene (PID)		140 %	70.4-141		5121233	JH	15-Dec-25	8021B

Petroleum Hydrocarbons by GC FID

GRO C6-C10*	<10.0	10.0	mg/kg	1	5121246	MS	15-Dec-25	8015B
DRO >C10-C28*	<10.0	10.0	mg/kg	1	5121246	MS	15-Dec-25	8015B
EXT DRO >C28-C36	<10.0	10.0	mg/kg	1	5121246	MS	15-Dec-25	8015B
Surrogate: 1-Chlorooctane		76.8 %	52.4-130		5121246	MS	15-Dec-25	8015B
Surrogate: 1-Chlorooctadecane		70.8 %	39.9-141		5121246	MS	15-Dec-25	8015B

Green Analytical Laboratories

General Chemistry

% Dry Solids	98.2	%	1	B254112	SCE	26-Dec-25	EPA 160.3/1684	H1
--------------	------	---	---	---------	-----	-----------	----------------	----

Total Metals by ICP

Antimony*	<10.0	10.0	mg/kg dry	100	B254100	AWG	31-Dec-25	6010B	B2
Barium*	82.6	5.00	mg/kg dry	100	B254100	AWG	30-Dec-25	6010B	
Beryllium*	<5.00	5.00	mg/kg dry	100	B254100	AWG	30-Dec-25	6010B	
Cadmium*	<5.00	5.00	mg/kg dry	100	B254100	AWG	30-Dec-25	6010B	
Chromium*	6.97	5.00	mg/kg dry	100	B254100	AWG	30-Dec-25	6010B	
Copper*	<10.0	10.0	mg/kg dry	100	B254100	AWG	30-Dec-25	6010B	

Environmental Plus, Inc. P.O. Box 1558 Eunice NM, 88231	Project: Project EPI LANDFARM CLOSURE Number: Project EPI LANDFARM Manager: Fax PAT MCCASLAND To: (505) 394-2601	Reported: 06-Feb-26 10:06
---	---	---------------------------

**XII. 20251209 C6 TZ COMP
H257711-04 (Soil)**

Analyte	Result	MDL	Reporting Limit	Units	Dilution	Batch	Analyst	Analyzed	Method	Notes
---------	--------	-----	-----------------	-------	----------	-------	---------	----------	--------	-------

Cardinal Laboratories

*=Accredited Analyte

PLEASE NOTE: Liability and Damages. Cardinal's liability and client's exclusive remedy for any claim arising, whether based in contract or tort, shall be limited to the amount paid by client for analyses. All claims, including those for negligence or any other cause whatsoever shall be deemed waived unless made in writing and received by Cardinal within thirty (30) days after completion of the applicable service. In no event shall Cardinal be liable for incidental or consequential damage including, without limitation, business interruptions, loss of use, or loss of profits incurred by client, its subsidiaries, affiliates or successors arising out of or related to the performance of the services hereunder by Cardinal, regardless of whether such claim is based upon any of the above stated reasons or otherwise. Results relate only to the samples identified above. This report shall not be reproduced except in full with written approval of Cardinal Laboratories.

Celest D. Keene

Director/Quality Manager

Celest D. Keene, Lab



PHONE (575) 393-2326 101 E. MARLAND HOBBS, NM 88240

Analytical Results For:

Green Analytical Laboratories

Total Metals by ICP

Iron*	6290	10.0	mg/kg dry	100	B254100	AWG	30-Dec-25	6010B
Lead*	<10.0	10.0	mg/kg dry	100	B254100	AWG	30-Dec-25	6010B
Manganese*	64.0	5.00	mg/kg dry	100	B254100	AWG	30-Dec-25	6010B
Selenium*	<20.0	20.0	mg/kg dry	100	B254100	AWG	30-Dec-25	6010B
Silver*	1.24	1.00	mg/kg dry	100	B254100	AWG	30-Dec-25	6010B
Zinc*	16.0	10.0	mg/kg dry	100	B254100	AWG	30-Dec-25	6010B

Total Metals by ICPMS

Arsenic	1.73	1.00	mg/kg dry	1000	B254105	AES	30-Dec-25	6020A
Thallium	<0.500	0.500	mg/kg dry	1000	B254105	AES	30-Dec-25	6020A

Total Mercury by CVAFS

Mercury	<0.0204	0.0204	mg/kg dry dry	200	B254101	AES	30-Dec-25	EPA 245.7/1631 modified
---------	---------	--------	------------------	-----	---------	-----	-----------	-------------------------------

Environmental Plus, Inc. P.O. Box 1558 Eunice NM, 88231	Project: Project EPI LANDFARM CLOSURE Number: Project EPI LANDFARM Manager: Fax PAT MCCASLAND To: (505) 394-2601	Reported: 06-Feb- 26 10:06
---	---	-------------------------------

**XIII. 20251209 C78 TZ COMP
H257711-05 (Soil)**

Analyte	Result	MDL	Reporting Limit	Units	Dilution	Batch	Analyst	Analyzed	Method	Notes
---------	--------	-----	-----------------	-------	----------	-------	---------	----------	--------	-------

Cardinal Laboratories

Inorganic Compounds

Chloride	<16.0	16.0	mg/kg	4	5121239	KH	16-Dec-25	4500-Cl-B
----------	-------	------	-------	---	---------	----	-----------	-----------

Volatile Organic Compounds by EP, Method 8021

Benzene*	<0.050	0.050	mg/kg	50	5121233	JH	15-Dec-25	8021B
Toluene*	<0.050	0.050	mg/kg	50	5121233	JH	15-Dec-25	8021B
Ethylbenzene*	<0.050	0.050	mg/kg	50	5121233	JH	15-Dec-25	8021B
Total Xylenes*	<0.150	0.150	mg/kg	50	5121233	JH	15-Dec-25	8021B
Total BTEX	<0.300	0.300	mg/kg	50	5121233	JH	15-Dec-25	8021B

Cardinal Laboratories

*—Accredited Analyte

PLEASE NOTE: Liability and Damages. Cardinal's liability and client's exclusive remedy for any claim arising, whether based in contract or tort, shall be limited to the amount paid by client for analyses. All claims, including those for negligence or any other cause whatsoever shall be deemed waived unless made in writing and received by Cardinal within thirty (30) days after completion of the applicable service. In no event shall Cardinal be liable for incidental or consequential damage including, without limitation, business interruptions, loss of use, or loss of profits incurred by client, its subsidiaries, affiliates or successors arising out of or related to the performance of the services hereunder by Cardinal, regardless of whether such claim is based upon any of the above stated reasons or otherwise. Results relate only to the samples identified above. This report shall not be reproduced except in full with written approval of Cardinal Laboratories.

Celest D. Keene

Director/Quality Manager

Celest D. Keene, Lab



PHONE (575) 393-2326 101 E. MARLAND HOBBS, NM 88240

Analytical Results For:

Surrogate: 4-Bromofluorobenzene (PID)	138 %	70.4-141	5121233	JH	15-Dec-25	8021B
Petroleum Hydrocarbons by GC FID						
GRO C6-C10*	<10.0	10.0	mg/kg	1	5121246	MS 15-Dec-25 8015B
DRO >C10-C28*	<10.0	10.0	mg/kg	1	5121246	MS 15-Dec-25 8015B
EXT DRO >C28-C36	<10.0	10.0	mg/kg	1	5121246	MS 15-Dec-25 8015B
Surrogate: 1-Chlorooctane	87.3 %	52.4-130	5121246	MS	15-Dec-25	8015B
Surrogate: 1-Chlorooctadecane	80.6 %	39.9-141	5121246	MS	15-Dec-25	8015B

Green Analytical Laboratories

General Chemistry

% Dry Solids	98.2	%	1	B254112	SCE	26-Dec-25	EPA 160.3/1684	H1
--------------	------	---	---	---------	-----	-----------	----------------	----

Total Metals by ICP

Antimony*	<10.0	10.0	mg/kg dry	100	B254100	AWG	31-Dec-25	6010B	B2
Barium*	79.6	5.00	mg/kg dry	100	B254100	AWG	30-Dec-25	6010B	
Beryllium*	<5.00	5.00	mg/kg dry	100	B254100	AWG	30-Dec-25	6010B	
Cadmium*	<5.00	5.00	mg/kg dry	100	B254100	AWG	30-Dec-25	6010B	
Chromium*	6.25	5.00	mg/kg dry	100	B254100	AWG	30-Dec-25	6010B	
Copper*	<10.0	10.0	mg/kg dry	100	B254100	AWG	30-Dec-25	6010B	

Environmental Plus, Inc. P.O. Box 1558 Eunice NM, 88231	Project: Project EPI LANDFARM CLOSURE Number: Project EPI LANDFARM Manager: Fax PAT MCCASLAND To: (505) 394-2601	Reported: 06-Feb-26 10:06
---	---	---------------------------

**XIV. 20251209 C78 TZ COMP
H257711-05 (Soil)**

Analyte	Result	MDL	Reporting Limit	Units	Dilution	Batch	Analyst	Analyzed	Method	Notes
---------	--------	-----	-----------------	-------	----------	-------	---------	----------	--------	-------

Green Analytical Laboratories

Total Metals by ICP

Iron*	5310	10.0	mg/kg dry	100	B254100	AWG	30-Dec-25	6010B
Lead*	<10.0	10.0	mg/kg dry	100	B254100	AWG	30-Dec-25	6010B
Manganese*	50.1	5.00	mg/kg dry	100	B254100	AWG	30-Dec-25	6010B

Cardinal Laboratories

*=Accredited Analyte

PLEASE NOTE: Liability and Damages. Cardinal's liability and client's exclusive remedy for any claim arising, whether based in contract or tort, shall be limited to the amount paid by client for analyses. All claims, including those for negligence or any other cause whatsoever shall be deemed waived unless made in writing and received by Cardinal within thirty (30) days after completion of the applicable service. In no event shall Cardinal be liable for incidental or consequential damage including, without limitation, business interruptions, loss of use, or loss of profits incurred by client, its subsidiaries, affiliates or successors arising out of or related to the performance of the services hereunder by Cardinal, regardless of whether such claim is based upon any of the above stated reasons or otherwise. Results relate only to the samples identified above. This report shall not be reproduced except in full with written approval of Cardinal Laboratories.

Celestine Keene

Director/Quality Manager

Celestine D. Keene, Lab



PHONE (575) 393-2326 101 E. MARLAND HOBBS, NM 88240

Analytical Results For:

Selenium*	<20.0	20.0	mg/kg dry	100	B254100	AWG	30-Dec-25	6010B
Silver*	<1.00	1.00	mg/kg dry	100	B254100	AWG	30-Dec-25	6010B
Zinc*	12.4	10.0	mg/kg dry	100	B254100	AWG	30-Dec-25	6010B

Total Metals by ICPMS

Arsenic	1.76	1.00	mg/kg dry	1000	B254105	AES	30-Dec-25	6020A
Thallium	<0.500	0.500	mg/kg dry	1000	B254105	AES	30-Dec-25	6020A

Total Mercury by CVAFS

Mercury	<0.0204	0.0204	mg/kg dry dry	200	B254101	AES	30-Dec-25	EPA 245.7/1631 modified
---------	---------	--------	------------------	-----	---------	-----	-----------	-------------------------------

Environmental Plus, Inc. P.O. Box 1558 Eunice NM, 88231	Project: Project EPI LANDFARM CLOSURE Number: Project EPI LANDFARM Manager: Fax PAT MCCASLAND To: (505) 394-2601	Reported: 06-Feb-26 10:06
---	---	---------------------------

**XV. 20251209 C910 TZ COMP
H257711-06 (Soil)**

Analyte	Result	MDL	Reporting Limit	Units	Dilution	Batch	Analyst	Analyzed	Method	Notes
---------	--------	-----	-----------------	-------	----------	-------	---------	----------	--------	-------

Cardinal Laboratories

Inorganic Compounds

Chloride	<16.0	16.0	mg/kg	4	5121239	KH	16-Dec-25	4500-Cl-B
----------	-------	------	-------	---	---------	----	-----------	-----------

Volatile Organic Compounds by EP Method 8021

Benzene*	<0.050	0.050	mg/kg	50	5121233	JH	15-Dec-25	8021B
Toluene*	<0.050	0.050	mg/kg	50	5121233	JH	15-Dec-25	8021B
Ethylbenzene*	<0.050	0.050	mg/kg	50	5121233	JH	15-Dec-25	8021B
Total Xylenes*	<0.150	0.150	mg/kg	50	5121233	JH	15-Dec-25	8021B
Total BTEX	<0.300	0.300	mg/kg	50	5121233	JH	15-Dec-25	8021B
Surrogate: 4-Bromofluorobenzene (PID)		131 %	70.4-141		5121233	JH	15-Dec-25	8021B

Petroleum Hydrocarbons by GC FID

GRO C6-C10*	<10.0	10.0	mg/kg	1	5121246	MS	15-Dec-25	8015B
DRO >C10-C28*	12.0	10.0	mg/kg	1	5121246	MS	15-Dec-25	8015B
EXT DRO >C28-C36	10.4	10.0	mg/kg	1	5121246	MS	15-Dec-25	8015B

Cardinal Laboratories

*—Accredited Analyte

PLEASE NOTE: Liability and Damages. Cardinal's liability and client's exclusive remedy for any claim arising, whether based in contract or tort, shall be limited to the amount paid by client for analyses. All claims, including those for negligence or any other cause whatsoever shall be deemed waived unless made in writing and received by Cardinal within thirty (30) days after completion of the applicable service. In no event shall Cardinal be liable for incidental or consequential damage including, without limitation, business interruptions, loss of use, or loss of profits incurred by client, its subsidiaries, affiliates or successors arising out of or related to the performance of the services hereunder by Cardinal, regardless of whether such claim is based upon any of the above stated reasons or otherwise. Results relate only to the samples identified above. This report shall not be reproduced except in full with written approval of Cardinal Laboratories.

Celest D. Keene

Director/Quality Manager

Celest D. Keene, Lab



PHONE (575) 393-2326 101 E. MARLAND HOBBS, NM 88240

Analytical Results For:

Surrogate: 1-Chlorooctane	83.8 %	52.4-130	5121246	MS	15-Dec-25	8015B
Surrogate: 1-Chlorooctadecane	78.5 %	39.9-141	5121246	MS	15-Dec-25	8015B

Green Analytical Laboratories

General Chemistry

% Dry Solids	98.9	%	1	B254152	SCE	30-Dec-25	EPA 160.3/1684	H1
---------------------	-------------	---	---	---------	-----	-----------	----------------	----

Total Metals by ICP

Antimony*	<10.0	10.0	mg/kg dry	100	B254100	AWG	31-Dec-25	6010B	B2
Barium*	44.1	5.00	mg/kg dry	100	B254100	AWG	30-Dec-25	6010B	
Beryllium*	<5.00	5.00	mg/kg dry	100	B254100	AWG	30-Dec-25	6010B	
Cadmium*	<5.00	5.00	mg/kg dry	100	B254100	AWG	30-Dec-25	6010B	
Chromium*	5.39	5.00	mg/kg dry	100	B254100	AWG	30-Dec-25	6010B	
Copper*	<10.0	10.0	mg/kg dry	100	B254100	AWG	30-Dec-25	6010B	

Environmental Plus, Inc. P.O. Box 1558 Eunice NM, 88231	Project: Project EPI LANDFARM CLOSURE Number: Project EPI LANDFARM Manager: Fax PAT MCCASLAND To: (505) 394-2601	Reported: 06-Feb-26 10:06
---	---	---------------------------

**XVI. 20251209 C910 TZ COMP
H257711-06 (Soil)**

Analyte	Result	MDL	Reporting Limit	Units	Dilution	Batch	Analyst	Analyzed	Method	Notes
---------	--------	-----	-----------------	-------	----------	-------	---------	----------	--------	-------

Green Analytical Laboratories

Total Metals by ICP

Iron*	4790	10.0	mg/kg dry	100	B254100	AWG	30-Dec-25	6010B	
Lead*	<10.0	10.0	mg/kg dry	100	B254100	AWG	30-Dec-25	6010B	
Manganese*	48.5	5.00	mg/kg dry	100	B254100	AWG	30-Dec-25	6010B	
Selenium*	<20.0	20.0	mg/kg dry	100	B254100	AWG	30-Dec-25	6010B	
Silver*	<1.00	1.00	mg/kg dry	100	B254100	AWG	30-Dec-25	6010B	
Zinc*	10.1	10.0	mg/kg dry	100	B254100	AWG	30-Dec-25	6010B	

Total Metals by ICPMS

Arsenic	1.41	1.00	mg/kg dry	1000	B254105	AES	30-Dec-25	6020A	
----------------	-------------	------	-----------	------	---------	-----	-----------	-------	--

Cardinal Laboratories

*=Accredited Analyte

PLEASE NOTE: Liability and Damages. Cardinal's liability and client's exclusive remedy for any claim arising, whether based in contract or tort, shall be limited to the amount paid by client for analyses. All claims, including those for negligence on any other cause whatsoever shall be deemed waived unless made in writing and received by Cardinal within thirty (30) days after completion of the applicable service. In no event shall Cardinal be liable for incidental or consequential damage including, without limitation, business interruptions, loss of use, or loss of profits incurred by client, its subsidiaries, affiliates or successors arising out of or related to the performance of the services hereunder by Cardinal, regardless of whether such claim is based upon any of the above stated reasons or otherwise. Results relate only to the samples identified above. This report shall not be reproduced except in full with written approval of Cardinal Laboratories.

Celey D. Keene

Director/Quality Manager

Celey D. Keene, Lab



PHONE (575) 393-2326 101 E. MARLAND HOBBS, NM 88240

Analytical Results For:

Thallium <0.500 0.500 mg/kg dry 1000 B254105 AES 30-Dec-25 6020A

Total Mercury by CVAFS

Mercury <0.0202 0.0202 mg/kg dry 200 B254101 AES 30-Dec-25 EPA 245.7/1631 modified

Environmental Plus, Inc. P.O. Box 1558 Eunice NM, 88231	Project: Project EPI LANDFARM CLOSURE Number: Project EPI LANDFARM Manager: Fax PAT MCCASLAND To: (505) 394-2601	Reported: 06-Feb-26 10:06
---	---	---------------------------

**XVII. 20251209 C11-15 TZ COMP
H257711-07 (Soil)**

Analyte	Result	MDL	Reporting Limit	Units	Dilution	Batch	Analyst	Analyzed	Method	Notes
---------	--------	-----	-----------------	-------	----------	-------	---------	----------	--------	-------

Cardinal Laboratories

Inorganic Compounds

Chloride <16.0 16.0 mg/kg 4 5121239 KH 16-Dec-25 4500-CI-B

Volatile Organic Compounds by EPA Method 8021

Benzene*	<0.050	0.050	mg/kg	50	5121233	JH	15-Dec-25	8021B
Toluene*	<0.050	0.050	mg/kg	50	5121233	JH	15-Dec-25	8021B
Ethylbenzene*	<0.050	0.050	mg/kg	50	5121233	JH	15-Dec-25	8021B
Total Xylenes*	<0.150	0.150	mg/kg	50	5121233	JH	15-Dec-25	8021B
Total BTEX	<0.300	0.300	mg/kg	50	5121233	JH	15-Dec-25	8021B

Surrogate: 4-Bromofluorobenzene (PID) 136 % 70.4-141 5121233 JH 15-Dec-25 8021B

Petroleum Hydrocarbons by GC FID

GRO C6-C10*	<10.0	10.0	mg/kg	1	5121246	MS	15-Dec-25	8015B
DRO >C10-C28*	<10.0	10.0	mg/kg	1	5121246	MS	15-Dec-25	8015B
EXT DRO >C28-C36	<10.0	10.0	mg/kg	1	5121246	MS	15-Dec-25	8015B

Surrogate: 1-Chlorooctane 87.6 % 52.4-130 5121246 MS 15-Dec-25 8015B

Surrogate: 1-Chlorooctadecane 81.9 % 39.9-141 5121246 MS 15-Dec-25 8015B

Green Analytical Laboratories

General Chemistry

Cardinal Laboratories

*=Accredited Analyte

PLEASE NOTE: Liability and Damages. Cardinal's liability and client's exclusive remedy for any claim arising, whether based in contract or tort, shall be limited to the amount paid by client for analyses. All claims, including those for negligence or any other cause whatsoever shall be deemed waived unless made in writing and received by Cardinal within thirty (30) days after completion of the applicable service. In no event shall Cardinal be liable for incidental or consequential damage including, without limitation, business interruptions, loss of use, or loss of profits incurred by client, its subsidiaries, affiliates or successors arising out of or related to the performance of the services hereunder by Cardinal, regardless of whether such claim is based upon any of the above stated reasons or otherwise. Results relate only to the samples identified above. This report shall not be reproduced except in full with written approval of Cardinal Laboratories.

Director/Quality Manager

Celey D. Keene, Lab



PHONE (575) 393-2326 101 E. MARLAND HOBBS, NM 88240

Analytical Results For:

% Dry Solids	98.2	%	1	B254112	SCE	26-Dec-25	EPA 160.3/1684	H1
--------------	------	---	---	---------	-----	-----------	----------------	----

Total Metals by ICP

Antimony*	<10.0	10.0	mg/kg dry	100	B254100	AWG	31-Dec-25	6010B	B2
Barium*	86.4	5.00	mg/kg dry	100	B254100	AWG	30-Dec-25	6010B	
Beryllium*	<5.00	5.00	mg/kg dry	100	B254100	AWG	30-Dec-25	6010B	
Cadmium*	<5.00	5.00	mg/kg dry	100	B254100	AWG	30-Dec-25	6010B	
Chromium*	7.48	5.00	mg/kg dry	100	B254100	AWG	30-Dec-25	6010B	
Copper*	<10.0	10.0	mg/kg dry	100	B254100	AWG	30-Dec-25	6010B	

Environmental Plus, Inc. P.O. Box 1558 Eunice NM, 88231	Project: Project EPI LANDFARM CLOSURE Number: Project EPI LANDFARM Manager: Fax PAT MCCASLAND To: (505) 394-2601	Reported: 06-Feb-26 10:06
---	---	---------------------------

**XVIII. 20251209 C11-15 TZ COMP
H257711-07 (Soil)**

Analyte	Result	MDL	Reporting Limit	Units	Dilution	Batch	Analyst	Analyzed	Method	Notes
---------	--------	-----	-----------------	-------	----------	-------	---------	----------	--------	-------

Green Analytical Laboratories

Total Metals by ICP

Iron*	7390	10.0	mg/kg dry	100	B254100	AWG	30-Dec-25	6010B	
Lead*	<10.0	10.0	mg/kg dry	100	B254100	AWG	30-Dec-25	6010B	
Manganese*	90.6	5.00	mg/kg dry	100	B254100	AWG	30-Dec-25	6010B	
Selenium*	<20.0	20.0	mg/kg dry	100	B254100	AWG	30-Dec-25	6010B	
Silver*	<1.00	1.00	mg/kg dry	100	B254100	AWG	30-Dec-25	6010B	
Zinc*	15.2	10.0	mg/kg dry	100	B254100	AWG	30-Dec-25	6010B	

Total Metals by ICPMS

Arsenic	1.84	1.00	mg/kg dry	1000	B254105	AES	30-Dec-25	6020A	
Thallium	<0.500	0.500	mg/kg dry	1000	B254105	AES	30-Dec-25	6020A	

Total Mercury by CVAFS

Mercury	<0.0204	0.0204	mg/kg dry dry	200	B254101	AES	30-Dec-25	EPA 245.7/1631 modified	
---------	---------	--------	------------------	-----	---------	-----	-----------	-------------------------------	--

Cardinal Laboratories

*=Accredited Analyte

PLEASE NOTE: Liability and Damages. Cardinal's liability and client's exclusive remedy for any claim arising, whether based in contract or tort, shall be limited to the amount paid by client for analyses. All claims, including those for negligence or any other cause whatsoever shall be deemed waived unless made in writing and received by Cardinal within thirty (30) days after completion of the applicable service. In no event shall Cardinal be liable for incidental or consequential damage including, without limitation, business interruptions, loss of use, or loss of profits incurred by client, its subsidiaries, affiliates or successors arising out of or related to the performance of the services hereunder by Cardinal, regardless of whether such claim is based upon any of the above stated reasons or otherwise. Results relate only to the samples identified above. This report shall not be reproduced except in full with written approval of Cardinal Laboratories.

Celestine Keene

Director/Quality Manager

Celestine D. Keene, Lab



PHONE (575) 393-2326 101 E. MARLAND HOBBS, NM 88240

Analytical Results For:

Environmental Plus, Inc. P.O. Box 1558 Eunice NM, 88231	Project: Project EPI LANDFARM CLOSURE Number: Project EPI LANDFARM Manager: Fax PAT MCCASLAND To: (505) 394-2601	Reported: 06-Feb-26 10:06
---	---	---------------------------

**XIX. 20251210 C1 VZS
H257711-08 (Soil)**

Analyte	Result	MDL	Reporting Limit	Units	Dilution	Batch	Analyst	Analyzed	Method	Notes
---------	--------	-----	-----------------	-------	----------	-------	---------	----------	--------	-------

Cardinal Laboratories

Inorganic Compounds

Chloride	<16.0		16.0	mg/kg	4	5121239	KH	16-Dec-25	4500-CI-B	
----------	-------	--	------	-------	---	---------	----	-----------	-----------	--

Volatile Organic Compounds by EPA Method 8021

Benzene*	<0.050		0.050	mg/kg	50	5121233	JH	15-Dec-25	8021B	
Toluene*	<0.050		0.050	mg/kg	50	5121233	JH	15-Dec-25	8021B	
Ethylbenzene*	<0.050		0.050	mg/kg	50	5121233	JH	15-Dec-25	8021B	
Total Xylenes*	<0.150		0.150	mg/kg	50	5121233	JH	15-Dec-25	8021B	
Total BTEX	<0.300		0.300	mg/kg	50	5121233	JH	15-Dec-25	8021B	
Surrogate: 4-Bromofluorobenzene (PID)			116 %	70.4-141		5121233	JH	15-Dec-25	8021B	

Petroleum Hydrocarbons by GC FID

GRO C6-C10*	<10.0		10.0	mg/kg	1	5121246	MS	16-Dec-25	8015B	
DRO >C10-C28*	<10.0		10.0	mg/kg	1	5121246	MS	16-Dec-25	8015B	
EXT DRO >C28-C36	<10.0		10.0	mg/kg	1	5121246	MS	16-Dec-25	8015B	
Surrogate: 1-Chlorooctane			92.1 %	52.4-130		5121246	MS	16-Dec-25	8015B	
Surrogate: 1-Chlorooctadecane			85.0 %	39.9-141		5121246	MS	16-Dec-25	8015B	

Green Analytical Laboratories

General Chemistry

% Dry Solids	93.5			%	1	B254112	SCE	26-Dec-25	EPA 160.3/1684	H1
--------------	------	--	--	---	---	---------	-----	-----------	----------------	----

Total Metals by ICP

Antimony*	<10.0		10.0	mg/kg dry	100	B254100	AWG	31-Dec-25	6010B	B2
Barium*	2410		25.0	mg/kg dry	500	B254100	AWG	31-Dec-25	6010B	

Cardinal Laboratories

*=Accredited Analyte

PLEASE NOTE: Liability and Damages. Cardinal's liability and client's exclusive remedy for any claim arising, whether based in contract or tort, shall be limited to the amount paid by client for analyses. All claims, including those for negligence or any other cause whatsoever shall be deemed waived unless made in writing and received by Cardinal within thirty (30) days after completion of the applicable service. In no event shall Cardinal be liable for incidental or consequential damage including, without limitation, business interruptions, loss of use, or loss of profits incurred by client, its subsidiaries, affiliates or successors arising out of or related to the performance of the services hereunder by Cardinal, regardless of whether such claim is based upon any of the above stated reasons or otherwise. Results relate only to the samples identified above. This report shall not be reproduced except in full with written approval of Cardinal Laboratories.

Celest D. Keene

Director/Quality Manager

Celest D. Keene, Lab



PHONE (575) 393-2326 101 E. MARLAND HOBBS, NM 88240

Analytical Results For:

Beryllium*	<5.00	5.00	mg/kg dry	100	B254100	AWG	30-Dec-25	6010B
Cadmium*	<5.00	5.00	mg/kg dry	100	B254100	AWG	30-Dec-25	6010B
Chromium*	6.87	5.00	mg/kg dry	100	B254100	AWG	30-Dec-25	6010B
Copper*	<10.0	10.0	mg/kg dry	100	B254100	AWG	30-Dec-25	6010B

Environmental Plus, Inc. P.O. Box 1558 Eunice NM, 88231	Project: Project EPI LANDFARM CLOSURE Number: Project EPI LANDFARM Manager: Fax PAT MCCASLAND To: (505) 394-2601	Reported: 06-Feb-26 10:06
---	---	---------------------------

XX. 20251210 C1 VZS
H257711-08 (Soil)

Analyte	Result	MDL	Reporting Limit	Units	Dilution	Batch	Analyst	Analyzed	Method	Notes
---------	--------	-----	-----------------	-------	----------	-------	---------	----------	--------	-------

Green Analytical Laboratories

Total Metals by ICP

Iron*	6840	10.0	mg/kg dry	100	B254100	AWG	30-Dec-25	6010B
Lead*	<10.0	10.0	mg/kg dry	100	B254100	AWG	30-Dec-25	6010B
Manganese*	35.2	5.00	mg/kg dry	100	B254100	AWG	30-Dec-25	6010B
Selenium*	<20.0	20.0	mg/kg dry	100	B254100	AWG	30-Dec-25	6010B
Silver*	<1.00	1.00	mg/kg dry	100	B254100	AWG	30-Dec-25	6010B
Zinc*	12.1	10.0	mg/kg dry	100	B254100	AWG	30-Dec-25	6010B

Total Metals by ICPMS

Arsenic	2.91	1.00	mg/kg dry	1000	B254105	AES	30-Dec-25	6020A
Thallium	<0.500	0.500	mg/kg dry	1000	B254105	AES	30-Dec-25	6020A

Total Mercury by CVAFS

Mercury	<0.0214	0.0214	mg/kg dry dry	200	B254101	AES	30-Dec-25	EPA 245.7/1631 modified
---------	---------	--------	---------------	-----	---------	-----	-----------	-------------------------

Environmental Plus, Inc. P.O. Box 1558 Eunice NM, 88231	Project: Project EPI LANDFARM CLOSURE Number: Project EPI LANDFARM Manager: Fax PAT MCCASLAND To: (505) 394-2601	Reported: 06-Feb-26 10:06
---	---	---------------------------

XXI. 20251210 C1 VZN
H257711-09 (Soil)

Cardinal Laboratories

*=Accredited Analyte

PLEASE NOTE: Liability and Damages. Cardinal's liability and client's exclusive remedy for any claim arising, whether based in contract or tort, shall be limited to the amount paid by client for analyses. All claims, including those for negligence or any other cause whatsoever shall be deemed waived unless made in writing and received by Cardinal within thirty (30) days after completion of the applicable service. In no event shall Cardinal be liable for incidental or consequential damage including, without limitation, business interruptions, loss of use, or loss of profits incurred by client, its subsidiaries, affiliates or successors arising out of or related to the performance of the services hereunder by Cardinal, regardless of whether such claim is based upon any of the above stated reasons or otherwise. Results relate only to the samples identified above. This report shall not be reproduced except in full with written approval of Cardinal Laboratories.

Celest D. Keene

Director/Quality Manager

Celest D. Keene, Lab



PHONE (575) 393-2326 101 E. MARLAND HOBBS, NM 88240

Analytical Results For:

Analyte	Result	MDL	Reporting Limit	Units	Dilution	Batch	Analyst	Analyzed	Method	Notes
---------	--------	-----	-----------------	-------	----------	-------	---------	----------	--------	-------

Cardinal Laboratories

Inorganic Compounds

Chloride	<16.0		16.0	mg/kg	4	5121239	KH	16-Dec-25	4500-Cl-B	
----------	-------	--	------	-------	---	---------	----	-----------	-----------	--

Volatile Organic Compounds by EP Method 8021

Benzene*	<0.050		0.050	mg/kg	50	5121233	JH	15-Dec-25	8021B	
Toluene*	<0.050		0.050	mg/kg	50	5121233	JH	15-Dec-25	8021B	
Ethylbenzene*	<0.050		0.050	mg/kg	50	5121233	JH	15-Dec-25	8021B	
Total Xylenes*	<0.150		0.150	mg/kg	50	5121233	JH	15-Dec-25	8021B	
Total BTEX	<0.300		0.300	mg/kg	50	5121233	JH	15-Dec-25	8021B	
Surrogate: 4-Bromofluorobenzene (PID)			114 %	70.4-141		5121233	JH	15-Dec-25	8021B	

Petroleum Hydrocarbons by GC FID

GRO C6-C10*	<10.0		10.0	mg/kg	1	5121246	MS	16-Dec-25	8015B	
DRO >C10-C28*	<10.0		10.0	mg/kg	1	5121246	MS	16-Dec-25	8015B	
EXT DRO >C28-C36	<10.0		10.0	mg/kg	1	5121246	MS	16-Dec-25	8015B	
Surrogate: 1-Chlorooctane			95.1 %	52.4-130		5121246	MS	16-Dec-25	8015B	
Surrogate: 1-Chlorooctadecane			89.2 %	39.9-141		5121246	MS	16-Dec-25	8015B	

Green Analytical Laboratories

General Chemistry

% Dry Solids	93.2			%	1	B254112	SCE	26-Dec-25	EPA 160.3/1684	H1
--------------	------	--	--	---	---	---------	-----	-----------	----------------	----

Total Metals by ICP

Antimony*	<10.0		10.0	mg/kg dry	100	B254100	AWG	31-Dec-25	6010B	B2
Barium*	446		5.00	mg/kg dry	100	B254100	AWG	30-Dec-25	6010B	
Beryllium*	<5.00		5.00	mg/kg dry	100	B254100	AWG	30-Dec-25	6010B	
Cadmium*	<5.00		5.00	mg/kg dry	100	B254100	AWG	30-Dec-25	6010B	
Chromium*	<5.00		5.00	mg/kg dry	100	B254100	AWG	30-Dec-25	6010B	
Copper*	<10.0		10.0	mg/kg dry	100	B254100	AWG	30-Dec-25	6010B	

Cardinal Laboratories

*=Accredited Analyte

PLEASE NOTE: Liability and Damages. Cardinal's liability and client's exclusive remedy for any claim arising, whether based in contract or tort, shall be limited to the amount paid by client for analyses. All claims, including those for negligence or any other cause whatsoever shall be deemed waived unless made in writing and received by Cardinal within thirty (30) days after completion of the applicable service. In no event shall Cardinal be liable for incidental or consequential damage including, without limitation, business interruptions, loss of use, or loss of profits incurred by client, its subsidiaries, affiliates or successors arising out of or related to the performance of the services hereunder by Cardinal, regardless of whether such claim is based upon any of the above stated reasons or otherwise. Results relate only to the samples identified above. This report shall not be reproduced except in full with written approval of Cardinal Laboratories.

Celest D. Keene

Director/Quality Manager

Celest D. Keene, Lab



PHONE (575) 393-2326 101 E. MARLAND HOBBS, NM 88240

Analytical Results For:

Environmental Plus, Inc. P.O. Box 1558 Eunice NM, 88231	Project: Project EPI LANDFARM CLOSURE Number: Project EPI LANDFARM Manager: Fax PAT MCCASLAND To: (505) 394-2601	Reported: 06-Feb-26 10:06
---	---	---------------------------

**XXII. 20251210 C1 VZN
H257711-09 (Soil)**

Analyte	Result	MDL	Reporting Limit	Units	Dilution	Batch	Analyst	Analyzed	Method	Notes
---------	--------	-----	-----------------	-------	----------	-------	---------	----------	--------	-------

Green Analytical Laboratories

Total Metals by ICP

Iron*	3400		10.0	mg/kg dry	100	B254100	AWG	30-Dec-25	6010B	
Lead*	<10.0		10.0	mg/kg dry	100	B254100	AWG	30-Dec-25	6010B	
Manganese*	26.9		5.00	mg/kg dry	100	B254100	AWG	30-Dec-25	6010B	
Selenium*	42.6		20.0	mg/kg dry	100	B254100	AWG	30-Dec-25	6010B	
Silver*	2.50		1.00	mg/kg dry	100	B254100	AWG	30-Dec-25	6010B	
Zinc*	<10.0		10.0	mg/kg dry	100	B254100	AWG	30-Dec-25	6010B	

Total Metals by ICPMS

Arsenic	5.10		1.00	mg/kg dry	1000	B254105	AES	30-Dec-25	6020A	
Thallium	<0.500		0.500	mg/kg dry	1000	B254105	AES	30-Dec-25	6020A	

Total Mercury by CVAFS

Mercury	<0.0215		0.0215	mg/kg dry dry	200	B254101	AES	30-Dec-25	EPA 245.7/1631 modified	
---------	---------	--	--------	------------------	-----	---------	-----	-----------	-------------------------------	--

Environmental Plus, Inc. P.O. Box 1558 Eunice NM, 88231	Project: Project EPI LANDFARM CLOSURE Number: Project EPI LANDFARM Manager: Fax PAT MCCASLAND To: (505) 394-2601	Reported: 06-Feb-26 10:06
---	---	---------------------------

**XXIII. 20251210 C1 VZE
H257711-10 (Soil)**

Analyte	Result	MDL	Reporting Limit	Units	Dilution	Batch	Analyst	Analyzed	Method	Notes
---------	--------	-----	-----------------	-------	----------	-------	---------	----------	--------	-------

Cardinal Laboratories

*=Accredited Analyte

PLEASE NOTE: Liability and Damages. Cardinal's liability and client's exclusive remedy for any claim arising, whether based in contract or tort, shall be limited to the amount paid by client for analyses. All claims, including those for negligence or any other cause whatsoever shall be deemed waived unless made in writing and received by Cardinal within thirty (30) days after completion of the applicable service. In no event shall Cardinal be liable for incidental or consequential damage including, without limitation, business interruptions, loss of use, or loss of profits incurred by client, its subsidiaries, affiliates or successors arising out of or related to the performance of the services hereunder by Cardinal, regardless of whether such claim is based upon any of the above stated reasons or otherwise. Results relate only to the samples identified above. This report shall not be reproduced except in full with written approval of Cardinal Laboratories.

Celest D. Keene

Director/Quality Manager

Celest D. Keene, Lab



PHONE (575) 393-2326 101 E. MARLAND HOBBS, NM 88240

Analytical Results For:

Cardinal Laboratories

Inorganic Compounds

Chloride	<16.0	16.0	mg/kg	4	5121239	KH	16-Dec-25	4500-CI-B
----------	-------	------	-------	---	---------	----	-----------	-----------

Volatile Organic Compounds by EPA Method 8021

Benzene*	<0.050	0.050	mg/kg	50	5121233	JH	15-Dec-25	8021B
Toluene*	<0.050	0.050	mg/kg	50	5121233	JH	15-Dec-25	8021B
Ethylbenzene*	<0.050	0.050	mg/kg	50	5121233	JH	15-Dec-25	8021B
Total Xylenes*	<0.150	0.150	mg/kg	50	5121233	JH	15-Dec-25	8021B
Total BTEX	<0.300	0.300	mg/kg	50	5121233	JH	15-Dec-25	8021B
Surrogate: 4-Bromofluorobenzene (PID)		124 %	70.4-141		5121233	JH	15-Dec-25	8021B

Petroleum Hydrocarbons by GC FID

GRO C6-C10*	<10.0	10.0	mg/kg	1	5121246	MS	16-Dec-25	8015B
DRO >C10-C28*	<10.0	10.0	mg/kg	1	5121246	MS	16-Dec-25	8015B
EXT DRO >C28-C36	<10.0	10.0	mg/kg	1	5121246	MS	16-Dec-25	8015B
Surrogate: 1-Chlorooctane		91.9 %	52.4-130		5121246	MS	16-Dec-25	8015B
Surrogate: 1-Chlorooctadecane		86.0 %	39.9-141		5121246	MS	16-Dec-25	8015B

Green Analytical Laboratories

General Chemistry

% Dry Solids	93.4	%	1	B254112	SCE	26-Dec-25	EPA 160.3/1684	H1
--------------	------	---	---	---------	-----	-----------	----------------	----

Total Metals by ICP

Antimony*	<10.0	10.0	mg/kg dry	100	B254100	AWG	31-Dec-25	6010B	B2
Barium*	480	5.00	mg/kg dry	100	B254100	AWG	30-Dec-25	6010B	
Beryllium*	<5.00	5.00	mg/kg dry	100	B254100	AWG	30-Dec-25	6010B	
Cadmium*	<5.00	5.00	mg/kg dry	100	B254100	AWG	30-Dec-25	6010B	
Chromium*	<5.00	5.00	mg/kg dry	100	B254100	AWG	30-Dec-25	6010B	
Copper*	<10.0	10.0	mg/kg dry	100	B254100	AWG	30-Dec-25	6010B	

Environmental Plus, Inc. P.O. Box 1558 Eunice NM, 88231	Project: Project EPI LANDFARM CLOSURE Number: Project EPI LANDFARM Manager: Fax PAT MCCASLAND To: (505) 394-2601	Reported: 06-Feb-26 10:06
---	---	---------------------------

Cardinal Laboratories

*=Accredited Analyte

PLEASE NOTE: Liability and Damages. Cardinal's liability and client's exclusive remedy for any claim arising, whether based in contract or tort, shall be limited to the amount paid by client for analyses. All claims, including those for negligence or any other cause whatsoever shall be deemed waived unless made in writing and received by Cardinal within thirty (30) days after completion of the applicable service. In no event shall Cardinal be liable for incidental or consequential damage including, without limitation, business interruptions, loss of use, or loss of profits incurred by client, its subsidiaries, affiliates or successors arising out of or related to the performance of the services hereunder by Cardinal, regardless of whether such claim is based upon any of the above stated reasons or otherwise. Results relate only to the samples identified above. This report shall not be reproduced except in full with written approval of Cardinal Laboratories.

Director/Quality Manager

Celey D. Keene, Lab



PHONE (575) 393-2326 101 E. MARLAND HOBBS, NM 88240

Analytical Results For:

**XXIV. 20251210 C1 VZE
H257711-10 (Soil)**

Analyte	Result	MDL	Reporting Limit	Units	Dilution	Batch	Analyst	Analyzed	Method	Notes
---------	--------	-----	-----------------	-------	----------	-------	---------	----------	--------	-------

Green Analytical Laboratories

Total Metals by ICP

Iron*	1400		10.0	mg/kg dry	100	B254100	AWG	30-Dec-25	6010B	
Lead*	<10.0		10.0	mg/kg dry	100	B254100	AWG	30-Dec-25	6010B	
Manganese*	<5.00		5.00	mg/kg dry	100	B254100	AWG	30-Dec-25	6010B	
Selenium*	58.4		20.0	mg/kg dry	100	B254100	AWG	30-Dec-25	6010B	
Silver*	3.80		1.00	mg/kg dry	100	B254100	AWG	30-Dec-25	6010B	
Zinc*	<10.0		10.0	mg/kg dry	100	B254100	AWG	30-Dec-25	6010B	

Total Metals by ICPMS

Arsenic	4.91		1.00	mg/kg dry	1000	B254105	AES	30-Dec-25	6020A	
Thallium	<0.500		0.500	mg/kg dry	1000	B254105	AES	30-Dec-25	6020A	

Total Mercury by CVAFS

Mercury	<0.0214		0.0214	mg/kg dry	200	B254101	AES	30-Dec-25	EPA 245.7/1631 modified	
---------	---------	--	--------	-----------	-----	---------	-----	-----------	-------------------------------	--

Environmental Plus, Inc. P.O. Box 1558 Eunice NM, 88231	Project: Project EPI LANDFARM CLOSURE Number: Project EPI LANDFARM Manager: Fax PAT MCCASLAND To: (505) 394-2601	Reported: 06-Feb-26 10:06
---	---	---------------------------

**XXV. 20251210 C1 VZW
H257711-11 (Soil)**

Analyte	Result	MDL	Reporting Limit	Units	Dilution	Batch	Analyst	Analyzed	Method	Notes
---------	--------	-----	-----------------	-------	----------	-------	---------	----------	--------	-------

Cardinal Laboratories

Inorganic Compounds

Chloride	512		16.0	mg/kg	4	5121239	KH	16-Dec-25	4500-Cl-B	
----------	-----	--	------	-------	---	---------	----	-----------	-----------	--

Volatile Organic Compounds by EP Method 8021

Benzene*	<0.050		0.050	mg/kg	50	5121233	JH	15-Dec-25	8021B	
----------	--------	--	-------	-------	----	---------	----	-----------	-------	--

Cardinal Laboratories

*=Accredited Analyte

PLEASE NOTE: Liability and Damages. Cardinal's liability and client's exclusive remedy for any claim arising, whether based in contract or tort, shall be limited to the amount paid by client for analyses. All claims, including those for negligence or any other cause whatsoever shall be deemed waived unless made in writing and received by Cardinal within thirty (30) days after completion of the applicable service. In no event shall Cardinal be liable for incidental or consequential damage including, without limitation, business interruptions, loss of use, or loss of profits incurred by client, its subsidiaries, affiliates or successors arising out of or related to the performance of the services hereunder by Cardinal, regardless of whether such claim is based upon any of the above stated reasons or otherwise. Results relate only to the samples identified above. This report shall not be reproduced except in full with written approval of Cardinal Laboratories.

Celest D. Keene

Director/Quality Manager

Celest D. Keene, Lab



PHONE (575) 393-2326 101 E. MARLAND HOBBS, NM 88240

Analytical Results For:

Toluene*	<0.050	0.050	mg/kg	50	5121233	JH	15-Dec-25	8021B
Ethylbenzene*	<0.050	0.050	mg/kg	50	5121233	JH	15-Dec-25	8021B
Total Xylenes*	<0.150	0.150	mg/kg	50	5121233	JH	15-Dec-25	8021B
Total BTEX	<0.300	0.300	mg/kg	50	5121233	JH	15-Dec-25	8021B
Surrogate: 4-Bromofluorobenzene (PID)		118 %	70.4-141		5121233	JH	15-Dec-25	8021B

Petroleum Hydrocarbons by GC FID

GRO C6-C10*	<10.0	10.0	mg/kg	1	5121246	MS	16-Dec-25	8015B
DRO >C10-C28*	<10.0	10.0	mg/kg	1	5121246	MS	16-Dec-25	8015B
EXT DRO >C28-C36	<10.0	10.0	mg/kg	1	5121246	MS	16-Dec-25	8015B
Surrogate: 1-Chlorooctane		93.3 %	52.4-130		5121246	MS	16-Dec-25	8015B
Surrogate: 1-Chlorooctadecane		86.8 %	39.9-141		5121246	MS	16-Dec-25	8015B

Green Analytical Laboratories

General Chemistry

% Dry Solids	93.2	%	1	B254112	SCE	26-Dec-25	EPA 160.3/1684	H1
--------------	------	---	---	---------	-----	-----------	----------------	----

Total Metals by ICP

Antimony*	<10.0	10.0	mg/kg dry	100	B254100	AWG	31-Dec-25	6010B	B2
Barium*	217	5.00	mg/kg dry	100	B254100	AWG	30-Dec-25	6010B	
Beryllium*	<5.00	5.00	mg/kg dry	100	B254100	AWG	30-Dec-25	6010B	
Cadmium*	<5.00	5.00	mg/kg dry	100	B254100	AWG	30-Dec-25	6010B	
Chromium*	<5.00	5.00	mg/kg dry	100	B254100	AWG	30-Dec-25	6010B	
Copper*	<10.0	10.0	mg/kg dry	100	B254100	AWG	30-Dec-25	6010B	

Environmental Plus, Inc. P.O. Box 1558 Eunice NM, 88231	Project: Project EPI LANDFARM CLOSURE Number: Project EPI LANDFARM Manager: Fax PAT MCCASLAND To: (505) 394-2601	Reported: 06-Feb-26 10:06
---	---	---------------------------

**XXVI. 20251210 C1 VZW
H257711-11 (Soil)**

Analyte	Result	MDL	Reporting Limit	Units	Dilution	Batch	Analyst	Analyzed	Method	Notes
---------	--------	-----	-----------------	-------	----------	-------	---------	----------	--------	-------

Cardinal Laboratories

*=Accredited Analyte

PLEASE NOTE: Liability and Damages. Cardinal's liability and client's exclusive remedy for any claim arising, whether based in contract or tort, shall be limited to the amount paid by client for analyses. All claims, including those for negligence or any other cause whatsoever shall be deemed waived unless made in writing and received by Cardinal within thirty (30) days after completion of the applicable service. In no event shall Cardinal be liable for incidental or consequential damage including, without limitation, business interruptions, loss of use, or loss of profits incurred by client, its subsidiaries, affiliates or successors arising out of or related to the performance of the services hereunder by Cardinal, regardless of whether such claim is based upon any of the above stated reasons or otherwise. Results relate only to the samples identified above. This report shall not be reproduced except in full with written approval of Cardinal Laboratories.

Celestine Keene

Director/Quality Manager

Celestine D. Keene, Lab



PHONE (575) 393-2326 101 E. MARLAND HOBBS, NM 88240

Analytical Results For:

Green Analytical Laboratories

Total Metals by ICP

Iron*	2210	10.0	mg/kg dry	100	B254100	AWG	30-Dec-25	6010B
Lead*	<10.0	10.0	mg/kg dry	100	B254100	AWG	30-Dec-25	6010B
Manganese*	14.8	5.00	mg/kg dry	100	B254100	AWG	30-Dec-25	6010B
Selenium*	64.3	20.0	mg/kg dry	100	B254100	AWG	30-Dec-25	6010B
Silver*	4.15	1.00	mg/kg dry	100	B254100	AWG	30-Dec-25	6010B
Zinc*	<10.0	10.0	mg/kg dry	100	B254100	AWG	30-Dec-25	6010B

Total Metals by ICPMS

Arsenic	4.05	1.00	mg/kg dry	1000	B254105	AES	30-Dec-25	6020A
Thallium	<0.500	0.500	mg/kg dry	1000	B254105	AES	30-Dec-25	6020A

Total Mercury by CVAFS

Mercury	<0.0215	0.0215	mg/kg dry dry	200	B254101	AES	30-Dec-25	EPA 245.7/1631 modified
---------	---------	--------	------------------	-----	---------	-----	-----------	-------------------------------

Environmental Plus, Inc. P.O. Box 1558 Eunice NM, 88231	Project: Project EPI LANDFARM CLOSURE Number: Project EPI LANDFARM Manager: Fax PAT MCCASLAND To: (505) 394-2601	Reported: 06-Feb- 26 10:06
---	---	-------------------------------

**XXVII. 20251210 C1 BN
H257711-12 (Soil)**

Analyte	Result	MDL	Reporting Limit	Units	Dilution	Batch	Analyst	Analyzed	Method	Notes
---------	--------	-----	-----------------	-------	----------	-------	---------	----------	--------	-------

Cardinal Laboratories

Inorganic Compounds

Chloride	<16.0	16.0	mg/kg	4	5121239	KH	16-Dec-25	4500-CI-B
----------	-------	------	-------	---	---------	----	-----------	-----------

Volatile Organic Compounds by EP Method 8021

Benzene*	<0.050	0.050	mg/kg	50	5121233	JH	16-Dec-25	8021B
Toluene*	<0.050	0.050	mg/kg	50	5121233	JH	16-Dec-25	8021B
Ethylbenzene*	<0.050	0.050	mg/kg	50	5121233	JH	16-Dec-25	8021B
Total Xylenes*	<0.150	0.150	mg/kg	50	5121233	JH	16-Dec-25	8021B
Total BTEX	<0.300	0.300	mg/kg	50	5121233	JH	16-Dec-25	8021B

Cardinal Laboratories

*—Accredited Analyte

PLEASE NOTE: Liability and Damages. Cardinal's liability and client's exclusive remedy for any claim arising, whether based in contract or tort, shall be limited to the amount paid by client for analyses. All claims, including those for negligence or any other cause whatsoever shall be deemed waived unless made in writing and received by Cardinal within thirty (30) days after completion of the applicable service. In no event shall Cardinal be liable for incidental or consequential damage including, without limitation, business interruptions, loss of use, or loss of profits incurred by client, its subsidiaries, affiliates or successors arising out of or related to the performance of the services hereunder by Cardinal, regardless of whether such claim is based upon any of the above stated reasons or otherwise. Results relate only to the samples identified above. This report shall not be reproduced except in full with written approval of Cardinal Laboratories.

Celest D. Keene

Director/Quality Manager

Celest D. Keene, Lab



PHONE (575) 393-2326 101 E. MARLAND HOBBS, NM 88240

Analytical Results For:

Surrogate: 4-Bromofluorobenzene (PID)	114 %	70.4-141	5121233	JH	16-Dec-25	8021B
Petroleum Hydrocarbons by GC FID						
GRO C6-C10*	<10.0	10.0	mg/kg	1	5121246	MS 16-Dec-25 8015B
DRO >C10-C28*	116	10.0	mg/kg	1	5121246	MS 16-Dec-25 8015B
EXT DRO >C28-C36	102	10.0	mg/kg	1	5121246	MS 16-Dec-25 8015B
Surrogate: 1-Chlorooctane	91.8 %	52.4-130	5121246	MS	16-Dec-25	8015B
Surrogate: 1-Chlorooctadecane	85.9 %	39.9-141	5121246	MS	16-Dec-25	8015B

Green Analytical Laboratories

General Chemistry

% Dry Solids	97.7	%	1	B254147	SCE	29-Dec-25	EPA 160.3/1684	H1
--------------	------	---	---	---------	-----	-----------	----------------	----

Total Metals by ICP

Antimony*	<10.0	10.0	mg/kg dry	100	B254100	AWG	31-Dec-25	6010B	B2
Barium*	35.2	5.00	mg/kg dry	100	B254100	AWG	30-Dec-25	6010B	
Beryllium*	<5.00	5.00	mg/kg dry	100	B254100	AWG	30-Dec-25	6010B	
Cadmium*	<5.00	5.00	mg/kg dry	100	B254100	AWG	30-Dec-25	6010B	
Chromium*	6.04	5.00	mg/kg dry	100	B254100	AWG	30-Dec-25	6010B	
Copper*	<10.0	10.0	mg/kg dry	100	B254100	AWG	30-Dec-25	6010B	

Environmental Plus, Inc.
P.O. Box 1558
Eunice NM, 88231

Project: Project EPI LANDFARM CLOSURE
Number: Project EPI LANDFARM
Manager: Fax PAT MCCASLAND
To: (505) 394-2601

Reported: 06-Feb-26 10:06

**XXVIII. 20251210 C1 BN
H257711-12 (Soil)**

Analyte	Result	MDL	Reporting Limit	Units	Dilution	Batch	Analyst	Analyzed	Method	Notes
---------	--------	-----	-----------------	-------	----------	-------	---------	----------	--------	-------

Green Analytical Laboratories

Total Metals by ICP

Iron*	4930	10.0	mg/kg dry	100	B254100	AWG	30-Dec-25	6010B
Lead*	<10.0	10.0	mg/kg dry	100	B254100	AWG	30-Dec-25	6010B
Manganese*	63.4	5.00	mg/kg dry	100	B254100	AWG	30-Dec-25	6010B

Cardinal Laboratories

***=Accredited Analyte**

PLEASE NOTE: Liability and Damages. Cardinal's liability and client's exclusive remedy for any claim arising, whether based in contract or tort, shall be limited to the amount paid by client for analyses. All claims, including those for negligence or any other cause whatsoever shall be deemed waived unless made in writing and received by Cardinal within thirty (30) days after completion of the applicable service. In no event shall Cardinal be liable for incidental or consequential damage including, without limitation, business interruptions, loss of use, or loss of profits incurred by client, its subsidiaries, affiliates or successors arising out of or related to the performance of the services hereunder by Cardinal, regardless of whether such claim is based upon any of the above stated reasons or otherwise. Results relate only to the samples identified above. This report shall not be reproduced except in full with written approval of Cardinal Laboratories.

Celestine Keene

Director/Quality Manager

Celestine D. Keene, Lab



PHONE (575) 393-2326 101 E. MARLAND HOBBS, NM 88240

Analytical Results For:

Selenium*	<20.0	20.0	mg/kg dry	100	B254100	AWG	30-Dec-25	6010B
Silver*	<1.00	1.00	mg/kg dry	100	B254100	AWG	30-Dec-25	6010B
Zinc*	12.0	10.0	mg/kg dry	100	B254100	AWG	30-Dec-25	6010B

Total Metals by ICPMS

Arsenic	1.63	1.00	mg/kg dry	1000	B254105	AES	30-Dec-25	6020A
Thallium	<0.500	0.500	mg/kg dry	1000	B254105	AES	30-Dec-25	6020A

Total Mercury by CVAFS

Mercury	<0.0205	0.0205	mg/kg dry dry	200	B254101	AES	30-Dec-25	EPA 245.7/1631 modified
---------	---------	--------	------------------	-----	---------	-----	-----------	-------------------------------

Environmental Plus, Inc. P.O. Box 1558 Eunice NM, 88231	Project: Project EPI LANDFARM CLOSURE Number: Project EPI LANDFARM Manager: Fax PAT MCCASLAND To: (505) 394-2601	Reported: 06-Feb-26 10:06
---	---	---------------------------

**XXIX. 20251210 C1 BS
H257711-13 (Soil)**

Analyte	Result	MDL	Reporting Limit	Units	Dilution	Batch	Analyst	Analyzed	Method	Notes
---------	--------	-----	-----------------	-------	----------	-------	---------	----------	--------	-------

Cardinal Laboratories

Inorganic Compounds

Chloride	<16.0	16.0	mg/kg	4	5121239	KH	16-Dec-25	4500-Cl-B
----------	-------	------	-------	---	---------	----	-----------	-----------

Volatile Organic Compounds by EP Method 8021

Benzene*	<0.050	0.050	mg/kg	50	5121233	JH	16-Dec-25	8021B
Toluene*	<0.050	0.050	mg/kg	50	5121233	JH	16-Dec-25	8021B
Ethylbenzene*	<0.050	0.050	mg/kg	50	5121233	JH	16-Dec-25	8021B
Total Xylenes*	<0.150	0.150	mg/kg	50	5121233	JH	16-Dec-25	8021B
Total BTEX	<0.300	0.300	mg/kg	50	5121233	JH	16-Dec-25	8021B
Surrogate: 4-Bromofluorobenzene (PID)		114 %	70.4-141		5121233	JH	16-Dec-25	8021B

Petroleum Hydrocarbons by GC FID

GRO C6-C10*	<10.0	10.0	mg/kg	1	5121246	MS	16-Dec-25	8015B
DRO >C10-C28*	13.6	10.0	mg/kg	1	5121246	MS	16-Dec-25	8015B
EXT DRO >C28-C36	25.3	10.0	mg/kg	1	5121246	MS	16-Dec-25	8015B

Cardinal Laboratories

*—Accredited Analyte

PLEASE NOTE: Liability and Damages. Cardinal's liability and client's exclusive remedy for any claim arising, whether based in contract or tort, shall be limited to the amount paid by client for analyses. All claims, including those for negligence or any other cause whatsoever shall be deemed waived unless made in writing and received by Cardinal within thirty (30) days after completion of the applicable service. In no event shall Cardinal be liable for incidental or consequential damage including, without limitation, business interruptions, loss of use, or loss of profits incurred by client, its subsidiaries, affiliates or successors arising out of or related to the performance of the services hereunder by Cardinal, regardless of whether such claim is based upon any of the above stated reasons or otherwise. Results relate only to the samples identified above. This report shall not be reproduced except in full with written approval of Cardinal Laboratories.

Celest D. Keene

Director/Quality Manager

Celest D. Keene, Lab



PHONE (575) 393-2326 101 E. MARLAND HOBBS, NM 88240

Analytical Results For:

Surrogate: 1-Chlorooctane	92.8 %	52.4-130	5121246	MS	16-Dec-25	8015B
Surrogate: 1-Chlorooctadecane	86.7 %	39.9-141	5121246	MS	16-Dec-25	8015B

Green Analytical Laboratories

General Chemistry

% Dry Solids	99.3	%	1	B254147	SCE	29-Dec-25	EPA 160.3/1684	H1
--------------	------	---	---	---------	-----	-----------	----------------	----

Total Metals by ICP

Antimony*	<10.0	10.0	mg/kg dry	100	B254100	AWG	31-Dec-25	6010B	B2
Barium*	25.0	5.00	mg/kg dry	100	B254100	AWG	30-Dec-25	6010B	
Beryllium*	<5.00	5.00	mg/kg dry	100	B254100	AWG	30-Dec-25	6010B	
Cadmium*	<5.00	5.00	mg/kg dry	100	B254100	AWG	30-Dec-25	6010B	
Chromium*	<5.00	5.00	mg/kg dry	100	B254100	AWG	30-Dec-25	6010B	
Copper*	<10.0	10.0	mg/kg dry	100	B254100	AWG	30-Dec-25	6010B	

Environmental Plus, Inc.
P.O. Box 1558
Eunice NM, 88231

Project: Project EPI LANDFARM CLOSURE
Number: Project EPI LANDFARM
Manager: Fax PAT MCCASLAND
To: (505) 394-2601

Reported: 06-Feb-26 10:06

**XXX. 20251210 C1 BS
H257711-13 (Soil)**

Analyte	Result	MDL	Reporting Limit	Units	Dilution	Batch	Analyst	Analyzed	Method	Notes
---------	--------	-----	-----------------	-------	----------	-------	---------	----------	--------	-------

Green Analytical Laboratories

Total Metals by ICP

Iron*	2350	10.0	mg/kg dry	100	B254100	AWG	30-Dec-25	6010B	
Lead*	<10.0	10.0	mg/kg dry	100	B254100	AWG	30-Dec-25	6010B	
Manganese*	23.6	5.00	mg/kg dry	100	B254100	AWG	30-Dec-25	6010B	
Selenium*	<20.0	20.0	mg/kg dry	100	B254100	AWG	30-Dec-25	6010B	
Silver*	<1.00	1.00	mg/kg dry	100	B254100	AWG	30-Dec-25	6010B	
Zinc*	<10.0	10.0	mg/kg dry	100	B254100	AWG	30-Dec-25	6010B	

Total Metals by ICPMS

Arsenic	<1.00	1.00	mg/kg dry	1000	B254105	AES	30-Dec-25	6020A	
---------	-------	------	-----------	------	---------	-----	-----------	-------	--

Cardinal Laboratories

*=Accredited Analyte

PLEASE NOTE: Liability and Damages. Cardinal's liability and client's exclusive remedy for any claim arising, whether based in contract or tort, shall be limited to the amount paid by client for analyses. All claims, including those for negligence or any other cause whatsoever shall be deemed waived unless made in writing and received by Cardinal within thirty (30) days after completion of the applicable service. In no event shall Cardinal be liable for incidental or consequential damage including, without limitation, business interruptions, loss of use, or loss of profits incurred by client, its subsidiaries, affiliates or successors arising out of or related to the performance of the services hereunder by Cardinal, regardless of whether such claim is based upon any of the above stated reasons or otherwise. Results relate only to the samples identified above. This report shall not be reproduced except in full with written approval of Cardinal Laboratories.

Director/Quality Manager

Celey D. Keene, Lab



PHONE (575) 393-2326 101 E. MARLAND HOBBS, NM 88240

Analytical Results For:

Thallium <0.500 0.500 mg/kg dry 1000 B254105 AES 30-Dec-25 6020A

Total Mercury by CVAFS

Mercury 0.0238 0.0201 mg/kg dry 200 B254101 AES 30-Dec-25 EPA 245.7/1631 modified

Environmental Plus, Inc. P.O. Box 1558 Eunice NM, 88231	Project: Project EPI LANDFARM CLOSURE Number: Project EPI LANDFARM Manager: Fax PAT MCCASLAND To: (505) 394-2601	Reported: 06-Feb-26 10:06
---	---	---------------------------

**XXXI. 20251210 C1 BE
H257711-14 (Soil)**

Analyte	Result	MDL	Reporting Limit	Units	Dilution	Batch	Analyst	Analyzed	Method	Notes
---------	--------	-----	-----------------	-------	----------	-------	---------	----------	--------	-------

Cardinal Laboratories

Inorganic Compounds

Chloride <16.0 16.0 mg/kg 4 5121239 KH 16-Dec-25 4500-CI-B

Volatile Organic Compounds by EPA Method 8021

Benzene* <0.050 0.050 mg/kg 50 5121233 JH 15-Dec-25 8021B
 Toluene* <0.050 0.050 mg/kg 50 5121233 JH 15-Dec-25 8021B
 Ethylbenzene* <0.050 0.050 mg/kg 50 5121233 JH 15-Dec-25 8021B
 Total Xylenes* <0.150 0.150 mg/kg 50 5121233 JH 15-Dec-25 8021B
 Total BTEX <0.300 0.300 mg/kg 50 5121233 JH 15-Dec-25 8021B

Surrogate: 4-Bromofluorobenzene (PID) 132 % 70.4-141 5121233 JH 15-Dec-25 8021B

Petroleum Hydrocarbons by GC FID

GRO C6-C10* <10.0 10.0 mg/kg 1 5121247 MS 15-Dec-25 8015B
DRO >C10-C28* 22.3 10.0 mg/kg 1 5121247 MS 15-Dec-25 8015B
EXT DRO >C28-C36 22.9 10.0 mg/kg 1 5121247 MS 15-Dec-25 8015B

Surrogate: 1-Chlorooctane 79.6 % 52.4-130 5121247 MS 15-Dec-25 8015B

Surrogate: 1-Chlorooctadecane 84.6 % 39.9-141 5121247 MS 15-Dec-25 8015B

Green Analytical Laboratories

General Chemistry

Cardinal Laboratories

*=Accredited Analyte

PLEASE NOTE: Liability and Damages. Cardinal's liability and client's exclusive remedy for any claim arising, whether based in contract or tort, shall be limited to the amount paid by client for analyses. All claims, including those for negligence or any other cause whatsoever shall be deemed waived unless made in writing and received by Cardinal within thirty (30) days after completion of the applicable service. In no event shall Cardinal be liable for incidental or consequential damage including, without limitation, business interruptions, loss of use, or loss of profits incurred by client, its subsidiaries, affiliates or successors arising out of or related to the performance of the services hereunder by Cardinal, regardless of whether such claim is based upon any of the above stated reasons or otherwise. Results relate only to the samples identified above. This report shall not be reproduced except in full with written approval of Cardinal Laboratories.

Director/Quality Manager

Celey D. Keene, Lab



PHONE (575) 393-2326 101 E. MARLAND HOBBS, NM 88240

Analytical Results For:

% Dry Solids	97.5	%	1	B254147	SCE	29-Dec-25	EPA 160.3/1684	H1
--------------	------	---	---	---------	-----	-----------	----------------	----

Total Metals by ICP

Antimony*	<10.0	10.0	mg/kg dry	100	B254100	AWG	31-Dec-25	6010B	B2
Barium*	26.6	5.00	mg/kg dry	100	B254100	AWG	30-Dec-25	6010B	
Beryllium*	<5.00	5.00	mg/kg dry	100	B254100	AWG	30-Dec-25	6010B	
Cadmium*	<5.00	5.00	mg/kg dry	100	B254100	AWG	30-Dec-25	6010B	
Chromium*	<5.00	5.00	mg/kg dry	100	B254100	AWG	30-Dec-25	6010B	
Copper*	<10.0	10.0	mg/kg dry	100	B254100	AWG	30-Dec-25	6010B	

Environmental Plus, Inc. P.O. Box 1558 Eunice NM, 88231	Project: Project EPI LANDFARM CLOSURE Number: Project EPI LANDFARM Manager: Fax PAT MCCASLAND To: (505) 394-2601	Reported: 06-Feb-26 10:06
---	---	---------------------------

**XXXII. 20251210 C1 BE
H257711-14 (Soil)**

Analyte	Result	MDL	Reporting Limit	Units	Dilution	Batch	Analyst	Analyzed	Method	Notes
---------	--------	-----	-----------------	-------	----------	-------	---------	----------	--------	-------

Green Analytical Laboratories

Total Metals by ICP

Iron*	2930	10.0	mg/kg dry	100	B254100	AWG	30-Dec-25	6010B	
Lead*	<10.0	10.0	mg/kg dry	100	B254100	AWG	30-Dec-25	6010B	
Manganese*	34.4	5.00	mg/kg dry	100	B254100	AWG	30-Dec-25	6010B	
Selenium*	<20.0	20.0	mg/kg dry	100	B254100	AWG	30-Dec-25	6010B	
Silver*	<1.00	1.00	mg/kg dry	100	B254100	AWG	30-Dec-25	6010B	
Zinc*	<10.0	10.0	mg/kg dry	100	B254100	AWG	30-Dec-25	6010B	

Total Metals by ICPMS

Arsenic	<1.00	1.00	mg/kg dry	1000	B254105	AES	30-Dec-25	6020A	
Thallium	<0.500	0.500	mg/kg dry	1000	B254105	AES	30-Dec-25	6020A	

Total Mercury by CVAFS

Mercury	<0.0205	0.0205	mg/kg dry dry	200	B254101	AES	30-Dec-25	EPA 245.7/1631 modified	
---------	---------	--------	------------------	-----	---------	-----	-----------	-------------------------------	--

Cardinal Laboratories

~~*=Accredited Analyte~~

PLEASE NOTE: Liability and Damages. Cardinal's liability and client's exclusive remedy for any claim arising, whether based in contract or tort, shall be limited to the amount paid by client for analyses. All claims, including those for negligence or any other cause whatsoever shall be deemed waived unless made in writing and received by Cardinal within thirty (30) days after completion of the applicable service. In no event shall Cardinal be liable for incidental or consequential damage including, without limitation, business interruptions, loss of use, or loss of profits incurred by client, its subsidiaries, affiliates or successors arising out of or related to the performance of the services hereunder by Cardinal, regardless of whether such claim is based upon any of the above stated reasons or otherwise. Results relate only to the samples identified above. This report shall not be reproduced except in full with written approval of Cardinal Laboratories.

Celest D. Keene

Director/Quality Manager

Celest D. Keene, Lab



PHONE (575) 393-2326 101 E. MARLAND HOBBS, NM 88240

Analytical Results For:

Environmental Plus, Inc. P.O. Box 1558 Eunice NM, 88231	Project: Project EPI LANDFARM CLOSURE Number: Project EPI LANDFARM Manager: Fax PAT MCCASLAND To: (505) 394-2601	Reported: 06-Feb-26 10:06
---	---	---------------------------

**XXXIII. 20251210 C1 BW
H257711-15 (Soil)**

Analyte	Result	MDL	Reporting Limit	Units	Dilution	Batch	Analyst	Analyzed	Method	Notes
---------	--------	-----	-----------------	-------	----------	-------	---------	----------	--------	-------

Cardinal Laboratories

Inorganic Compounds

Chloride	<16.0		16.0	mg/kg	4	5121239	KH	16-Dec-25	4500-C1-B	
----------	-------	--	------	-------	---	---------	----	-----------	-----------	--

Volatile Organic Compounds by EP Method 8021

Benzene*	<0.050		0.050	mg/kg	50	5121233	JH	16-Dec-25	8021B	
Toluene*	<0.050		0.050	mg/kg	50	5121233	JH	16-Dec-25	8021B	
Ethylbenzene*	<0.050		0.050	mg/kg	50	5121233	JH	16-Dec-25	8021B	
Total Xylenes*	<0.150		0.150	mg/kg	50	5121233	JH	16-Dec-25	8021B	
Total BTEX	<0.300		0.300	mg/kg	50	5121233	JH	16-Dec-25	8021B	
Surrogate: 4-Bromofluorobenzene (PID)			114 %	70.4-141		5121233	JH	16-Dec-25	8021B	

Petroleum Hydrocarbons by GC FID

GRO C6-C10*	<10.0		10.0	mg/kg	1	5121247	MS	15-Dec-25	8015B	
DRO >C10-C28*	282		10.0	mg/kg	1	5121247	MS	15-Dec-25	8015B	
EXT DRO >C28-C36	200		10.0	mg/kg	1	5121247	MS	15-Dec-25	8015B	
Surrogate: 1-Chlorooctane			93.7 %	52.4-130		5121247	MS	15-Dec-25	8015B	
Surrogate: 1-Chlorooctadecane			100 %	39.9-141		5121247	MS	15-Dec-25	8015B	

Green Analytical Laboratories

General Chemistry

% Dry Solids	98.0			%	1	B254147	SCE	29-Dec-25	EPA 160.3/1684	H1
--------------	------	--	--	---	---	---------	-----	-----------	----------------	----

Total Metals by ICP

Antimony*	<10.0		10.0	mg/kg dry	100	B254100	AWG	31-Dec-25	6010B	B2
Barium*	51.7		5.00	mg/kg dry	100	B254100	AWG	30-Dec-25	6010B	

Cardinal Laboratories

*=Accredited Analyte

PLEASE NOTE: Liability and Damages. Cardinal's liability and client's exclusive remedy for any claim arising, whether based in contract or tort, shall be limited to the amount paid by client for analyses. All claims, including those for negligence or any other cause whatsoever shall be deemed waived unless made in writing and received by Cardinal within thirty (30) days after completion of the applicable service. In no event shall Cardinal be liable for incidental or consequential damage including, without limitation, business interruptions, loss of use, or loss of profits incurred by client, its subsidiaries, affiliates or successors arising out of or related to the performance of the services hereunder by Cardinal, regardless of whether such claim is based upon any of the above stated reasons or otherwise. Results relate only to the samples identified above. This report shall not be reproduced except in full with written approval of Cardinal Laboratories.

Celest D. Keene

Director/Quality Manager

Celest D. Keene, Lab



PHONE (575) 393-2326 101 E. MARLAND HOBBS, NM 88240

Analytical Results For:

Beryllium*	<5.00	5.00	mg/kg dry	100	B254100	AWG	30-Dec-25	6010B
Cadmium*	<5.00	5.00	mg/kg dry	100	B254100	AWG	30-Dec-25	6010B
Chromium*	5.95	5.00	mg/kg dry	100	B254100	AWG	30-Dec-25	6010B
Copper*	<10.0	10.0	mg/kg dry	100	B254100	AWG	30-Dec-25	6010B

Environmental Plus, Inc. P.O. Box 1558 Eunice NM, 88231	Project: Project EPI LANDFARM CLOSURE Number: Project EPI LANDFARM Manager: Fax PAT MCCASLAND To: (505) 394-2601	Reported: 06-Feb-26 10:06
---	---	---------------------------

**XXXIV. 20251210 C1 BW
H257711-15 (Soil)**

Analyte	Result	MDL	Reporting Limit	Units	Dilution	Batch	Analyst	Analyzed	Method	Notes
---------	--------	-----	-----------------	-------	----------	-------	---------	----------	--------	-------

Green Analytical Laboratories

Total Metals by ICP

Iron*	4820	10.0	mg/kg dry	100	B254100	AWG	30-Dec-25	6010B
Lead*	<10.0	10.0	mg/kg dry	100	B254100	AWG	30-Dec-25	6010B
Manganese*	73.4	5.00	mg/kg dry	100	B254100	AWG	30-Dec-25	6010B
Selenium*	<20.0	20.0	mg/kg dry	100	B254100	AWG	30-Dec-25	6010B
Silver*	<1.00	1.00	mg/kg dry	100	B254100	AWG	30-Dec-25	6010B
Zinc*	13.3	10.0	mg/kg dry	100	B254100	AWG	30-Dec-25	6010B

Total Metals by ICPMS

Arsenic	1.44	1.00	mg/kg dry	1000	B254105	AES	30-Dec-25	6020A
Thallium	<0.500	0.500	mg/kg dry	1000	B254105	AES	30-Dec-25	6020A

Total Mercury by CVAFS

Mercury	<0.0204	0.0204	mg/kg dry dry	200	B254101	AES	30-Dec-25	EPA 245.7/1631 modified
---------	---------	--------	---------------	-----	---------	-----	-----------	-------------------------

Environmental Plus, Inc. P.O. Box 1558 Eunice NM, 88231	Project: Project EPI LANDFARM CLOSURE Number: Project EPI LANDFARM Manager: Fax PAT MCCASLAND To: (505) 394-2601	Reported: 06-Feb-26 10:06
---	---	---------------------------

**XXXV. 20251210 C2 BN
H257711-16 (Soil)**

Cardinal Laboratories

*=Accredited Analyte

PLEASE NOTE: Liability and Damages. Cardinal's liability and client's exclusive remedy for any claim arising, whether based in contract or tort, shall be limited to the amount paid by client for analyses. All claims, including those for negligence or any other cause whatsoever shall be deemed waived unless made in writing and received by Cardinal within thirty (30) days after completion of the applicable service. In no event shall Cardinal be liable for incidental or consequential damage including, without limitation, business interruptions, loss of use, or loss of profits incurred by client, its subsidiaries, affiliates or successors arising out of or related to the performance of the services hereunder by Cardinal, regardless of whether such claim is based upon any of the above stated reasons or otherwise. Results relate only to the samples identified above. This report shall not be reproduced except in full with written approval of Cardinal Laboratories.

Celest D. Keene

Director/Quality Manager

Celest D. Keene, Lab



PHONE (575) 393-2326 101 E. MARLAND HOBBS, NM 88240

Analytical Results For:

Analyte	Result	MDL	Reporting Limit	Units	Dilution	Batch	Analyst	Analyzed	Method	Notes
---------	--------	-----	-----------------	-------	----------	-------	---------	----------	--------	-------

Cardinal Laboratories

Inorganic Compounds

Chloride	<16.0		16.0	mg/kg	4	5121239	KH	16-Dec-25	4500-Cl-B	
----------	-------	--	------	-------	---	---------	----	-----------	-----------	--

Volatile Organic Compounds by EP Method 8021

Benzene*	<0.050		0.050	mg/kg	50	5121233	JH	15-Dec-25	8021B	
Toluene*	<0.050		0.050	mg/kg	50	5121233	JH	15-Dec-25	8021B	
Ethylbenzene*	<0.050		0.050	mg/kg	50	5121233	JH	15-Dec-25	8021B	
Total Xylenes*	<0.150		0.150	mg/kg	50	5121233	JH	15-Dec-25	8021B	
Total BTEX	<0.300		0.300	mg/kg	50	5121233	JH	15-Dec-25	8021B	
Surrogate: 4-Bromofluorobenzene (PID)			128 %	70.4-141		5121233	JH	15-Dec-25	8021B	

Petroleum Hydrocarbons by GC FID

GRO C6-C10*	<10.0		10.0	mg/kg	1	5121247	MS	15-Dec-25	8015B	
DRO >C10-C28*	<10.0		10.0	mg/kg	1	5121247	MS	15-Dec-25	8015B	
EXT DRO >C28-C36	<10.0		10.0	mg/kg	1	5121247	MS	15-Dec-25	8015B	
Surrogate: 1-Chlorooctane			99.2 %	52.4-130		5121247	MS	15-Dec-25	8015B	
Surrogate: 1-Chlorooctadecane			104 %	39.9-141		5121247	MS	15-Dec-25	8015B	

Green Analytical Laboratories

General Chemistry

% Dry Solids	99.5			%	1	B254147	SCE	29-Dec-25	EPA 160.3/1684	H1
--------------	------	--	--	---	---	---------	-----	-----------	----------------	----

Total Metals by ICP

Antimony*	<10.0		10.0	mg/kg dry	100	B254100	AWG	31-Dec-25	6010B	B2
Barium*	11.5		5.00	mg/kg dry	100	B254100	AWG	30-Dec-25	6010B	
Beryllium*	<5.00		5.00	mg/kg dry	100	B254100	AWG	30-Dec-25	6010B	
Cadmium*	<5.00		5.00	mg/kg dry	100	B254100	AWG	30-Dec-25	6010B	
Chromium*	<5.00		5.00	mg/kg dry	100	B254100	AWG	30-Dec-25	6010B	
Copper*	<10.0		10.0	mg/kg dry	100	B254100	AWG	30-Dec-25	6010B	

Cardinal Laboratories

*=Accredited Analyte

PLEASE NOTE: Liability and Damages. Cardinal's liability and client's exclusive remedy for any claim arising, whether based in contract or tort, shall be limited to the amount paid by client for analyses. All claims, including those for negligence or any other cause whatsoever shall be deemed waived unless made in writing and received by Cardinal within thirty (30) days after completion of the applicable service. In no event shall Cardinal be liable for incidental or consequential damage including, without limitation, business interruptions, loss of use, or loss of profits incurred by client, its subsidiaries, affiliates or successors arising out of or related to the performance of the services hereunder by Cardinal, regardless of whether such claim is based upon any of the above stated reasons or otherwise. Results relate only to the samples identified above. This report shall not be reproduced except in full with written approval of Cardinal Laboratories.

Celest D. Keene

Director/Quality Manager

Celest D. Keene, Lab



PHONE (575) 393-2326 101 E. MARLAND HOBBS, NM 88240

Analytical Results For:

Environmental Plus, Inc. P.O. Box 1558 Eunice NM, 88231	Project: Project EPI LANDFARM CLOSURE Number: Project EPI LANDFARM Manager: Fax PAT MCCASLAND To: (505) 394-2601	Reported: 06-Feb-26 10:06
---	---	---------------------------

**XXXVI. 20251210 C2 BN
H257711-16 (Soil)**

Analyte	Result	MDL	Reporting Limit	Units	Dilution	Batch	Analyst	Analyzed	Method	Notes
---------	--------	-----	-----------------	-------	----------	-------	---------	----------	--------	-------

Green Analytical Laboratories

Total Metals by ICP

Iron*	2120		10.0	mg/kg dry	100	B254100	AWG	30-Dec-25	6010B	
Lead*	<10.0		10.0	mg/kg dry	100	B254100	AWG	30-Dec-25	6010B	
Manganese*	22.1		5.00	mg/kg dry	100	B254100	AWG	30-Dec-25	6010B	
Selenium*	<20.0		20.0	mg/kg dry	100	B254100	AWG	30-Dec-25	6010B	
Silver*	<1.00		1.00	mg/kg dry	100	B254100	AWG	30-Dec-25	6010B	
Zinc*	<10.0		10.0	mg/kg dry	100	B254100	AWG	30-Dec-25	6010B	

Total Metals by ICPMS

Arsenic	<1.00		1.00	mg/kg dry	1000	B254105	AES	30-Dec-25	6020A	
Thallium	<0.500		0.500	mg/kg dry	1000	B254105	AES	30-Dec-25	6020A	

Total Mercury by CVAFS

Mercury	<0.0201		0.0201	mg/kg dry dry	200	B254101	AES	30-Dec-25	EPA 245.7/1631 modified	
---------	---------	--	--------	------------------	-----	---------	-----	-----------	-------------------------------	--

Environmental Plus, Inc. P.O. Box 1558 Eunice NM, 88231	Project: Project EPI LANDFARM CLOSURE Number: Project EPI LANDFARM Manager: Fax PAT MCCASLAND To: (505) 394-2601	Reported: 06-Feb-26 10:06
---	---	---------------------------

**XXXVII. 20251210 C4 BS
H257711-17 (Soil)**

Analyte	Result	MDL	Reporting Limit	Units	Dilution	Batch	Analyst	Analyzed	Method	Notes
---------	--------	-----	-----------------	-------	----------	-------	---------	----------	--------	-------

Cardinal Laboratories

*=Accredited Analyte

PLEASE NOTE: Liability and Damages. Cardinal's liability and client's exclusive remedy for any claim arising, whether based in contract or tort, shall be limited to the amount paid by client for analyses. All claims, including those for negligence or any other cause whatsoever shall be deemed waived unless made in writing and received by Cardinal within thirty (30) days after completion of the applicable service. In no event shall Cardinal be liable for incidental or consequential damage including, without limitation, business interruptions, loss of use, or loss of profits incurred by client, its subsidiaries, affiliates or successors arising out of or related to the performance of the services hereunder by Cardinal, regardless of whether such claim is based upon any of the above stated reasons or otherwise. Results relate only to the samples identified above. This report shall not be reproduced except in full with written approval of Cardinal Laboratories.

Celestine Keene

Director/Quality Manager

Celestine D. Keene, Lab



PHONE (575) 393-2326 101 E. MARLAND HOBBS, NM 88240

Analytical Results For:

Cardinal Laboratories

Inorganic Compounds

Chloride	48.0	16.0	mg/kg	4	5121239	KH	16-Dec-25	4500-CI-B
-----------------	-------------	------	-------	---	---------	----	-----------	-----------

Volatile Organic Compounds by EPA Method 8021

Benzene*	<0.050	0.050	mg/kg	50	5121234	JH	15-Dec-25	8021B
Toluene*	<0.050	0.050	mg/kg	50	5121234	JH	15-Dec-25	8021B
Ethylbenzene*	<0.050	0.050	mg/kg	50	5121234	JH	15-Dec-25	8021B
Total Xylenes*	<0.150	0.150	mg/kg	50	5121234	JH	15-Dec-25	8021B
Total BTEX	<0.300	0.300	mg/kg	50	5121234	JH	15-Dec-25	8021B
<i>Surrogate: 4-Bromofluorobenzene (PID)</i>		93.3 %	70.4-141		5121234	JH	15-Dec-25	8021B

Petroleum Hydrocarbons by GC FID

GRO C6-C10*	<10.0	10.0	mg/kg	1	5121247	MS	15-Dec-25	8015B
DRO >C10-C28*	30.9	10.0	mg/kg	1	5121247	MS	15-Dec-25	8015B
EXT DRO >C28-C36	23.9	10.0	mg/kg	1	5121247	MS	15-Dec-25	8015B
<i>Surrogate: 1-Chlorooctane</i>		90.5 %	52.4-130		5121247	MS	15-Dec-25	8015B
<i>Surrogate: 1-Chlorooctadecane</i>		96.0 %	39.9-141		5121247	MS	15-Dec-25	8015B

Green Analytical Laboratories

General Chemistry

% Dry Solids	96.5	%		1	B254147	SCE	29-Dec-25	EPA 160.3/1684	H1
---------------------	-------------	---	--	---	---------	-----	-----------	----------------	----

Total Metals by ICP

Antimony*	<10.0	10.0	mg/kg dry	100	B254100	AWG	31-Dec-25	6010B	B2
Barium*	47.8	5.00	mg/kg dry	100	B254100	AWG	30-Dec-25	6010B	
Beryllium*	<5.00	5.00	mg/kg dry	100	B254100	AWG	30-Dec-25	6010B	
Cadmium*	<5.00	5.00	mg/kg dry	100	B254100	AWG	30-Dec-25	6010B	
Chromium*	5.16	5.00	mg/kg dry	100	B254100	AWG	30-Dec-25	6010B	
Copper*	<10.0	10.0	mg/kg dry	100	B254100	AWG	30-Dec-25	6010B	

Environmental Plus, Inc. P.O. Box 1558 Eunice NM, 88231	Project: Project EPI LANDFARM CLOSURE Number: Project EPI LANDFARM Manager: Fax PAT MCCASLAND To: (505) 394-2601	Reported: 06-Feb-26 10:06
---	---	---------------------------

Cardinal Laboratories

*=Accredited Analyte

PLEASE NOTE: Liability and Damages. Cardinal's liability and client's exclusive remedy for any claim arising, whether based in contract or tort, shall be limited to the amount paid by client for analyses. All claims, including those for negligence or any other cause whatsoever shall be deemed waived unless made in writing and received by Cardinal within thirty (30) days after completion of the applicable service. In no event shall Cardinal be liable for incidental or consequential damage including, without limitation, business interruptions, loss of use, or loss of profits incurred by client, its subsidiaries, affiliates or successors arising out of or related to the performance of the services hereunder by Cardinal, regardless of whether such claim is based upon any of the above stated reasons or otherwise. Results relate only to the samples identified above. This report shall not be reproduced except in full with written approval of Cardinal Laboratories.

Director/Quality Manager

Celey D. Keene, Lab



PHONE (575) 393-2326 101 E. MARLAND HOBBS, NM 88240

Analytical Results For:

**XXXVIII. 20251210 C4 BS
H257711-17 (Soil)**

Analyte	Result	MDL	Reporting Limit	Units	Dilution	Batch	Analyst	Analyzed	Method	Notes
---------	--------	-----	-----------------	-------	----------	-------	---------	----------	--------	-------

Green Analytical Laboratories

Total Metals by ICP

Iron*	3970		10.0	mg/kg dry	100	B254100	AWG	30-Dec-25	6010B	
Lead*	<10.0		10.0	mg/kg dry	100	B254100	AWG	30-Dec-25	6010B	
Manganese*	38.6		5.00	mg/kg dry	100	B254100	AWG	30-Dec-25	6010B	
Selenium*	<20.0		20.0	mg/kg dry	100	B254100	AWG	30-Dec-25	6010B	
Silver*	<1.00		1.00	mg/kg dry	100	B254100	AWG	30-Dec-25	6010B	
Zinc*	<10.0		10.0	mg/kg dry	100	B254100	AWG	30-Dec-25	6010B	

Total Metals by ICPMS

Arsenic	1.20		1.00	mg/kg dry	1000	B254105	AES	30-Dec-25	6020A	
Thallium	<0.500		0.500	mg/kg dry	1000	B254105	AES	30-Dec-25	6020A	

Total Mercury by CVAFS

Mercury	<0.0207		0.0207	mg/kg dry dry	200	B254101	AES	30-Dec-25	EPA 245.7/1631 modified	
---------	---------	--	--------	------------------	-----	---------	-----	-----------	-------------------------------	--

Environmental Plus, Inc. P.O. Box 1558 Eunice NM, 88231	Project: Project Number: Project Manager: Fax To: (505) 394-2601	EPI LANDFARM CLOSURE EPI LANDFARM PAT MCCASLAND	Reported: 06-Feb- 26 10:06
---	---	---	-------------------------------

**XXXIX. 20251210 C3 BW
H257711-18 (Soil)**

Analyte	Result	MDL	Reporting Limit	Units	Dilution	Batch	Analyst	Analyzed	Method	Notes
---------	--------	-----	-----------------	-------	----------	-------	---------	----------	--------	-------

Cardinal Laboratories

Inorganic Compounds

Chloride	112		16.0	mg/kg	4	5121239	KH	16-Dec-25	4500-Cl-B	
----------	-----	--	------	-------	---	---------	----	-----------	-----------	--

Volatile Organic Compounds by EP Method 8021

Benzene*	<0.050		0.050	mg/kg	50	5121234	JH	15-Dec-25	8021B	
----------	--------	--	-------	-------	----	---------	----	-----------	-------	--

Cardinal Laboratories

***=Accredited Analyte**

PLEASE NOTE: Liability and Damages. Cardinal's liability and client's exclusive remedy for any claim arising, whether based in contract or tort, shall be limited to the amount paid by client for analyses. All claims, including those for negligence or any other cause whatsoever shall be deemed waived unless made in writing and received by Cardinal within thirty (30) days after completion of the applicable service. In no event shall Cardinal be liable for incidental or consequential damage including, without limitation, business interruptions, loss of use, or loss of profits incurred by client, its subsidiaries, affiliates or successors arising out of or related to the performance of the services hereunder by Cardinal, regardless of whether such claim is based upon any of the above stated reasons or otherwise. Results relate only to the samples identified above. This report shall not be reproduced except in full with written approval of Cardinal Laboratories.

Celest D. Keene

Director/Quality Manager

Celest D. Keene, Lab



PHONE (575) 393-2326 101 E. MARLAND HOBBS, NM 88240

Analytical Results For:

Toluene*	<0.050	0.050	mg/kg	50	5121234	JH	15-Dec-25	8021B
Ethylbenzene*	<0.050	0.050	mg/kg	50	5121234	JH	15-Dec-25	8021B
Total Xylenes*	<0.150	0.150	mg/kg	50	5121234	JH	15-Dec-25	8021B
Total BTEX	<0.300	0.300	mg/kg	50	5121234	JH	15-Dec-25	8021B
Surrogate: 4-Bromofluorobenzene (PID)		91.8 %	70.4-141		5121234	JH	15-Dec-25	8021B

Petroleum Hydrocarbons by GC FID

GRO C6-C10*	<10.0	10.0	mg/kg	1	5121247	MS	15-Dec-25	8015B
DRO >C10-C28*	106	10.0	mg/kg	1	5121247	MS	15-Dec-25	8015B
EXT DRO >C28-C36	65.3	10.0	mg/kg	1	5121247	MS	15-Dec-25	8015B
Surrogate: 1-Chlorooctane		103 %	52.4-130		5121247	MS	15-Dec-25	8015B
Surrogate: 1-Chlorooctadecane		109 %	39.9-141		5121247	MS	15-Dec-25	8015B

Green Analytical Laboratories

General Chemistry

% Dry Solids	97.0	%	1	B254147	SCE	29-Dec-25	EPA 160.3/1684	H1
--------------	------	---	---	---------	-----	-----------	----------------	----

Total Metals by ICP

Antimony*	<10.0	10.0	mg/kg dry	100	B254100	AWG	31-Dec-25	6010B	B2
Barium*	46.0	5.00	mg/kg dry	100	B254100	AWG	30-Dec-25	6010B	
Beryllium*	<5.00	5.00	mg/kg dry	100	B254100	AWG	30-Dec-25	6010B	
Cadmium*	<5.00	5.00	mg/kg dry	100	B254100	AWG	30-Dec-25	6010B	
Chromium*	5.96	5.00	mg/kg dry	100	B254100	AWG	30-Dec-25	6010B	
Copper*	<10.0	10.0	mg/kg dry	100	B254100	AWG	30-Dec-25	6010B	

Environmental Plus, Inc. P.O. Box 1558 Eunice NM, 88231	Project: Project EPI LANDFARM CLOSURE Number: Project EPI LANDFARM Manager: Fax PAT MCCASLAND To: (505) 394-2601	Reported: 06-Feb-26 10:06
---	---	---------------------------

XL. 20251210 C3 BW
H257711-18 (Soil)

Analyte	Result	MDL	Reporting Limit	Units	Dilution	Batch	Analyst	Analyzed	Method	Notes
---------	--------	-----	-----------------	-------	----------	-------	---------	----------	--------	-------

Cardinal Laboratories

*=Accredited Analyte

PLEASE NOTE: Liability and Damages. Cardinal's liability and client's exclusive remedy for any claim arising, whether based in contract or tort, shall be limited to the amount paid by client for analyses. All claims, including those for negligence or any other cause whatsoever shall be deemed waived unless made in writing and received by Cardinal within thirty (30) days after completion of the applicable service. In no event shall Cardinal be liable for incidental or consequential damage including, without limitation, business interruptions, loss of use, or loss of profits incurred by client, its subsidiaries, affiliates or successors arising out of or related to the performance of the services hereunder by Cardinal, regardless of whether such claim is based upon any of the above stated reasons or otherwise. Results relate only to the samples identified above. This report shall not be reproduced except in full with written approval of Cardinal Laboratories.

Celest D. Keene

Director/Quality Manager

Celest D. Keene, Lab



PHONE (575) 393-2326 101 E. MARLAND HOBBS, NM 88240

Analytical Results For:

Green Analytical Laboratories

Total Metals by ICP

Iron*	5410	10.0	mg/kg dry	100	B254100	AWG	30-Dec-25	6010B
Lead*	<10.0	10.0	mg/kg dry	100	B254100	AWG	30-Dec-25	6010B
Manganese*	90.3	5.00	mg/kg dry	100	B254100	AWG	30-Dec-25	6010B
Selenium*	<20.0	20.0	mg/kg dry	100	B254100	AWG	30-Dec-25	6010B
Silver*	<1.00	1.00	mg/kg dry	100	B254100	AWG	30-Dec-25	6010B
Zinc*	14.2	10.0	mg/kg dry	100	B254100	AWG	30-Dec-25	6010B

Total Metals by ICPMS

Arsenic	1.40	1.00	mg/kg dry	1000	B254105	AES	30-Dec-25	6020A
Thallium	<0.500	0.500	mg/kg dry	1000	B254105	AES	30-Dec-25	6020A

Total Mercury by CVAFS

Mercury	<0.0206	0.0206	mg/kg dry dry	200	B254101	AES	30-Dec-25	EPA 245.7/1631 modified
---------	---------	--------	------------------	-----	---------	-----	-----------	-------------------------------

Environmental Plus, Inc. P.O. Box 1558 Eunice NM, 88231	Project: Project EPI LANDFARM CLOSURE Number: Project EPI LANDFARM Manager: Fax PAT MCCASLAND To: (505) 394-2601	Reported: 06-Feb- 26 10:06
---	---	-------------------------------

**XLI. 20251210 C2 VZN
H257711-19 (Soil)**

Analyte	Result	MDL	Reporting Limit	Units	Dilution	Batch	Analyst	Analyzed	Method	Notes
---------	--------	-----	-----------------	-------	----------	-------	---------	----------	--------	-------

Cardinal Laboratories

Inorganic Compounds

Chloride	64.0	16.0	mg/kg	4	5121239	KH	16-Dec-25	4500-Cl-B
-----------------	-------------	------	-------	---	---------	----	-----------	-----------

Volatile Organic Compounds by EP. Method 8021

Benzene*	<0.050	0.050	mg/kg	50	5121234	JH	15-Dec-25	8021B
Toluene*	<0.050	0.050	mg/kg	50	5121234	JH	15-Dec-25	8021B
Ethylbenzene*	<0.050	0.050	mg/kg	50	5121234	JH	15-Dec-25	8021B
Total Xylenes*	<0.150	0.150	mg/kg	50	5121234	JH	15-Dec-25	8021B
Total BTEX	<0.300	0.300	mg/kg	50	5121234	JH	15-Dec-25	8021B

Cardinal Laboratories

*=Accredited Analyte

PLEASE NOTE: Liability and Damages. Cardinal's liability and client's exclusive remedy for any claim arising, whether based in contract or tort, shall be limited to the amount paid by client for analyses. All claims, including those for negligence or any other cause whatsoever shall be deemed waived unless made in writing and received by Cardinal within thirty (30) days after completion of the applicable service. In no event shall Cardinal be liable for incidental or consequential damage including, without limitation, business interruptions, loss of use, or loss of profits incurred by client, its subsidiaries, affiliates or successors arising out of or related to the performance of the services hereunder by Cardinal, regardless of whether such claim is based upon any of the above stated reasons or otherwise. Results relate only to the samples identified above. This report shall not be reproduced except in full with written approval of Cardinal Laboratories.

Celest D. Keene

Director/Quality Manager

Celest D. Keene, Lab



PHONE (575) 393-2326 101 E. MARLAND HOBBS, NM 88240

Analytical Results For:

Surrogate: 4-Bromofluorobenzene (PID)	94.4 %	70.4-141	5121234	JH	15-Dec-25	8021B
Petroleum Hydrocarbons by GC FID						
GRO C6-C10*	<10.0	10.0	mg/kg	1	5121247	MS 15-Dec-25 8015B
DRO >C10-C28*	<10.0	10.0	mg/kg	1	5121247	MS 15-Dec-25 8015B
EXT DRO >C28-C36	<10.0	10.0	mg/kg	1	5121247	MS 15-Dec-25 8015B
Surrogate: 1-Chlorooctane	89.0 %	52.4-130	5121247	MS	15-Dec-25	8015B
Surrogate: 1-Chlorooctadecane	94.4 %	39.9-141	5121247	MS	15-Dec-25	8015B

Green Analytical Laboratories

General Chemistry

% Dry Solids	94.2	%	1	B254147	SCE	29-Dec-25	EPA 160.3/1684	H1
--------------	------	---	---	---------	-----	-----------	----------------	----

Total Metals by ICP

Antimony*	<10.0	10.0	mg/kg dry	100	B254100	AWG	31-Dec-25	6010B	B2
Barium*	85.8	5.00	mg/kg dry	100	B254100	AWG	31-Dec-25	6010B	
Beryllium*	<5.00	5.00	mg/kg dry	100	B254100	AWG	31-Dec-25	6010B	
Cadmium*	<5.00	5.00	mg/kg dry	100	B254100	AWG	31-Dec-25	6010B	
Chromium*	5.60	5.00	mg/kg dry	100	B254100	AWG	31-Dec-25	6010B	
Copper*	<10.0	10.0	mg/kg dry	100	B254100	AWG	31-Dec-25	6010B	

Environmental Plus, Inc. P.O. Box 1558 Eunice NM, 88231	Project: Project EPI LANDFARM CLOSURE Number: Project EPI LANDFARM Manager: Fax PAT MCCASLAND To: (505) 394-2601	Reported: 06-Feb-26 10:06
---	---	---------------------------

**XLII. 20251210 C2 VZN
H257711-19 (Soil)**

Analyte	Result	MDL	Reporting Limit	Units	Dilution	Batch	Analyst	Analyzed	Method	Notes
---------	--------	-----	-----------------	-------	----------	-------	---------	----------	--------	-------

Green Analytical Laboratories

Total Metals by ICP

Iron*	5480	10.0	mg/kg dry	100	B254100	AWG	31-Dec-25	6010B
Lead*	<10.0	10.0	mg/kg dry	100	B254100	AWG	31-Dec-25	6010B
Manganese*	92.0	5.00	mg/kg dry	100	B254100	AWG	31-Dec-25	6010B

Cardinal Laboratories

*=Accredited Analyte

PLEASE NOTE: Liability and Damages. Cardinal's liability and client's exclusive remedy for any claim arising, whether based in contract or tort, shall be limited to the amount paid by client for analyses. All claims, including those for negligence or any other cause whatsoever shall be deemed waived unless made in writing and received by Cardinal within thirty (30) days after completion of the applicable service. In no event shall Cardinal be liable for incidental or consequential damage including, without limitation, business interruptions, loss of use, or loss of profits incurred by client, its subsidiaries, affiliates or successors arising out of or related to the performance of the services hereunder by Cardinal, regardless of whether such claim is based upon any of the above stated reasons or otherwise. Results relate only to the samples identified above. This report shall not be reproduced except in full with written approval of Cardinal Laboratories.

Celestine Keene

Director/Quality Manager

Celestine D. Keene, Lab



PHONE (575) 393-2326 101 E. MARLAND HOBBS, NM 88240

Analytical Results For:

Selenium*	<20.0	20.0	mg/kg dry	100	B254100	AWG	31-Dec-25	6010B
Silver*	<1.00	1.00	mg/kg dry	100	B254100	AWG	31-Dec-25	6010B
Zinc*	13.4	10.0	mg/kg dry	100	B254100	AWG	31-Dec-25	6010B

Total Metals by ICPMS

Arsenic	1.82	1.00	mg/kg dry	1000	B254105	AES	30-Dec-25	6020A
Thallium	<0.500	0.500	mg/kg dry	1000	B254105	AES	30-Dec-25	6020A

Total Mercury by CVAFS

Mercury	<0.0212	0.0212	mg/kg dry dry	200	B254101	AES	30-Dec-25	EPA 245.7/1631 modified
---------	---------	--------	------------------	-----	---------	-----	-----------	-------------------------------

Environmental Plus, Inc. P.O. Box 1558 Eunice NM, 88231	Project: Project EPI LANDFARM CLOSURE Number: Project EPI LANDFARM Manager: Fax PAT MCCASLAND To: (505) 394-2601	Reported: 06-Feb-26 10:06
---	---	---------------------------

**XLIII. 20251210 C2 VZS
H257711-20 (Soil)**

Analyte	Result	MDL	Reporting Limit	Units	Dilution	Batch	Analyst	Analyzed	Method	Notes
---------	--------	-----	-----------------	-------	----------	-------	---------	----------	--------	-------

Cardinal Laboratories

Inorganic Compounds

Chloride	112	16.0	mg/kg	4	5121239	KH	16-Dec-25	4500-Cl-B
----------	-----	------	-------	---	---------	----	-----------	-----------

Volatile Organic Compounds by EP Method 8021

Benzene*	<0.050	0.050	mg/kg	50	5121234	JH	15-Dec-25	8021B
Toluene*	<0.050	0.050	mg/kg	50	5121234	JH	15-Dec-25	8021B
Ethylbenzene*	<0.050	0.050	mg/kg	50	5121234	JH	15-Dec-25	8021B
Total Xylenes*	<0.150	0.150	mg/kg	50	5121234	JH	15-Dec-25	8021B
Total BTEX	<0.300	0.300	mg/kg	50	5121234	JH	15-Dec-25	8021B
Surrogate: 4-Bromofluorobenzene (PID)		93.2 %	70.4-141		5121234	JH	15-Dec-25	8021B

Petroleum Hydrocarbons by GC FID

GRO C6-C10*	<10.0	10.0	mg/kg	1	5121247	MS	15-Dec-25	8015B
DRO >C10-C28*	<10.0	10.0	mg/kg	1	5121247	MS	15-Dec-25	8015B
EXT DRO >C28-C36	<10.0	10.0	mg/kg	1	5121247	MS	15-Dec-25	8015B

Cardinal Laboratories

*=Accredited Analyte

PLEASE NOTE: Liability and Damages. Cardinal's liability and client's exclusive remedy for any claim arising, whether based in contract or tort, shall be limited to the amount paid by client for analyses. All claims, including those for negligence or any other cause whatsoever shall be deemed waived unless made in writing and received by Cardinal within thirty (30) days after completion of the applicable service. In no event shall Cardinal be liable for incidental or consequential damage including, without limitation, business interruptions, loss of use, or loss of profits incurred by client, its subsidiaries, affiliates or successors arising out of or related to the performance of the services hereunder by Cardinal, regardless of whether such claim is based upon any of the above stated reasons or otherwise. Results relate only to the samples identified above. This report shall not be reproduced except in full with written approval of Cardinal Laboratories.

Celest D. Keene

Director/Quality Manager

Celest D. Keene, Lab



PHONE (575) 393-2326 101 E. MARLAND HOBBS, NM 88240

Analytical Results For:

Surrogate: 1-Chlorooctane	82.2 %	52.4-130	5121247	MS	15-Dec-25	8015B
Surrogate: 1-Chlorooctadecane	85.0 %	39.9-141	5121247	MS	15-Dec-25	8015B

Green Analytical Laboratories

General Chemistry

% Dry Solids	95.6	%	1	B254147	SCE	29-Dec-25	EPA 160.3/1684	H1
--------------	------	---	---	---------	-----	-----------	----------------	----

Total Metals by ICP

Antimony*	<10.0	10.0	mg/kg dry	100	B254100	AWG	31-Dec-25	6010B	B2
Barium*	291	5.00	mg/kg dry	100	B254100	AWG	31-Dec-25	6010B	
Beryllium*	<5.00	5.00	mg/kg dry	100	B254100	AWG	31-Dec-25	6010B	
Cadmium*	<5.00	5.00	mg/kg dry	100	B254100	AWG	31-Dec-25	6010B	
Chromium*	<5.00	5.00	mg/kg dry	100	B254100	AWG	31-Dec-25	6010B	
Copper*	<10.0	10.0	mg/kg dry	100	B254100	AWG	31-Dec-25	6010B	

Environmental Plus, Inc. P.O. Box 1558 Eunice NM, 88231	Project: Project EPI LANDFARM CLOSURE Number: Project EPI LANDFARM Manager: Fax PAT MCCASLAND To: (505) 394-2601	Reported: 06-Feb-26 10:06
---	---	---------------------------

**XLIV. 20251210 C2 VZS
H257711-20 (Soil)**

Analyte	Result	MDL	Reporting Limit	Units	Dilution	Batch	Analyst	Analyzed	Method	Notes
---------	--------	-----	-----------------	-------	----------	-------	---------	----------	--------	-------

Green Analytical Laboratories

Total Metals by ICP

Iron*	3030	10.0	mg/kg dry	100	B254100	AWG	31-Dec-25	6010B
Lead*	<10.0	10.0	mg/kg dry	100	B254100	AWG	31-Dec-25	6010B
Manganese*	25.8	5.00	mg/kg dry	100	B254100	AWG	31-Dec-25	6010B
Selenium*	57.0	20.0	mg/kg dry	100	B254100	AWG	31-Dec-25	6010B
Silver*	2.93	1.00	mg/kg dry	100	B254100	AWG	31-Dec-25	6010B
Zinc*	<10.0	10.0	mg/kg dry	100	B254100	AWG	31-Dec-25	6010B

Total Metals by ICPMS

Arsenic	4.66	1.00	mg/kg dry	1000	B254105	AES	30-Dec-25	6020A
---------	------	------	-----------	------	---------	-----	-----------	-------

Cardinal Laboratories

~~*=Accredited Analyte~~

PLEASE NOTE: Liability and Damages. Cardinal's liability and client's exclusive remedy for any claim arising, whether based in contract or tort, shall be limited to the amount paid by client for analyses. All claims, including those for negligence or any other cause whatsoever shall be deemed waived unless made in writing and received by Cardinal within thirty (30) days after completion of the applicable service. In no event shall Cardinal be liable for incidental or consequential damage including, without limitation, business interruptions, loss of use, or loss of profits incurred by client, its subsidiaries, affiliates or successors arising out of or related to the performance of the services hereunder by Cardinal, regardless of whether such claim is based upon any of the above stated reasons or otherwise. Results relate only to the samples identified above. This report shall not be reproduced except in full with written approval of Cardinal Laboratories.

Celest D. Keene

Director/Quality Manager

Celest D. Keene, Lab



PHONE (575) 393-2326 101 E. MARLAND HOBBS, NM 88240

Analytical Results For:

Thallium <0.500 0.500 mg/kg dry 1000 B254105 AES 30-Dec-25 6020A

Total Mercury by CVAFS

Mercury <0.0209 0.0209 mg/kg dry 200 B254142 AES 30-Dec-25 EPA 245.7/1631 modified

Environmental Plus, Inc. P.O. Box 1558 Eunice NM, 88231	Project: Project EPI LANDFARM CLOSURE Number: Project EPI LANDFARM Manager: Fax PAT MCCASLAND To: (505) 394-2601	Reported: 06-Feb-26 10:06
---	---	---------------------------

**XLV. 20251210 C3 VZN
H257711-21 (Soil)**

Analyte	Result	MDL	Reporting Limit	Units	Dilution	Batch	Analyst	Analyzed	Method	Notes
---------	--------	-----	-----------------	-------	----------	-------	---------	----------	--------	-------

Cardinal Laboratories

Inorganic Compounds

Chloride <16.0 16.0 mg/kg 4 5121239 KH 16-Dec-25 4500-Cl-B

Volatile Organic Compounds by EPA Method 8021

Benzene*	<0.050	0.050	mg/kg	50	5121234	JH	15-Dec-25	8021B
Toluene*	<0.050	0.050	mg/kg	50	5121234	JH	15-Dec-25	8021B
Ethylbenzene*	<0.050	0.050	mg/kg	50	5121234	JH	15-Dec-25	8021B
Total Xylenes*	<0.150	0.150	mg/kg	50	5121234	JH	15-Dec-25	8021B
Total BTEX	<0.300	0.300	mg/kg	50	5121234	JH	15-Dec-25	8021B

Surrogate: 4-Bromofluorobenzene (PID) 94.8 % 70.4-141 5121234 JH 15-Dec-25 8021B

Petroleum Hydrocarbons by GC FID

GRO C6-C10*	<10.0	10.0	mg/kg	1	5121247	MS	15-Dec-25	8015B
DRO >C10-C28*	<10.0	10.0	mg/kg	1	5121247	MS	15-Dec-25	8015B
EXT DRO >C28-C36	<10.0	10.0	mg/kg	1	5121247	MS	15-Dec-25	8015B

Surrogate: 1-Chlorooctane 87.2 % 52.4-130 5121247 MS 15-Dec-25 8015B

Surrogate: 1-Chlorooctadecane 90.9 % 39.9-141 5121247 MS 15-Dec-25 8015B

Green Analytical Laboratories

General Chemistry

Cardinal Laboratories

*=Accredited Analyte

PLEASE NOTE: Liability and Damages. Cardinal's liability and client's exclusive remedy for any claim arising, whether based in contract or tort, shall be limited to the amount paid by client for analyses. All claims, including those for negligence or any other cause whatsoever shall be deemed waived unless made in writing and received by Cardinal within thirty (30) days after completion of the applicable service. In no event shall Cardinal be liable for incidental or consequential damage including, without limitation, business interruptions, loss of use, or loss of profits incurred by client, its subsidiaries, affiliates or successors arising out of or related to the performance of the services hereunder by Cardinal, regardless of whether such claim is based upon any of the above stated reasons or otherwise. Results relate only to the samples identified above. This report shall not be reproduced except in full with written approval of Cardinal Laboratories.

Director/Quality Manager

Celey D. Keene, Lab



PHONE (575) 393-2326 101 E. MARLAND HOBBS, NM 88240

Analytical Results For:

% Dry Solids	93.1	%	1	B254147	SCE	29-Dec-25	EPA 160.3/1684	H1
---------------------	-------------	---	---	---------	-----	-----------	----------------	----

Total Metals by ICP

Antimony*	<10.0	10.0	mg/kg dry	100	B254102	AWG	31-Dec-25	6010B
Barium*	583	5.00	mg/kg dry	100	B254102	AWG	31-Dec-25	6010B
Beryllium*	<5.00	5.00	mg/kg dry	100	B254102	AWG	31-Dec-25	6010B
Cadmium*	<5.00	5.00	mg/kg dry	100	B254102	AWG	31-Dec-25	6010B SD2
Chromium*	<5.00	5.00	mg/kg dry	100	B254102	AWG	31-Dec-25	6010B SD2
Copper*	<10.0	10.0	mg/kg dry	100	B254102	AWG	31-Dec-25	6010B

Environmental Plus, Inc. P.O. Box 1558 Eunice NM, 88231	Project: Project EPI LANDFARM CLOSURE Number: Project EPI LANDFARM Manager: Fax PAT MCCASLAND To: (505) 394-2601	Reported: 06-Feb-26 10:06
---	---	---------------------------

**XLVI. 20251210 C3 VZN
H257711-21 (Soil)**

Analyte	Result	MDL	Reporting Limit	Units	Dilution	Batch	Analyst	Analyzed	Method	Notes
---------	--------	-----	-----------------	-------	----------	-------	---------	----------	--------	-------

Green Analytical Laboratories

Total Metals by ICP

Iron*	4750	10.0	mg/kg dry	100	B254102	AWG	31-Dec-25	6010B
Lead*	<10.0	10.0	mg/kg dry	100	B254102	AWG	31-Dec-25	6010B
Manganese*	36.8	5.00	mg/kg dry	100	B254102	AWG	31-Dec-25	6010B
Selenium*	33.5	20.0	mg/kg dry	100	B254102	AWG	31-Dec-25	6010B
Silver*	1.68	1.00	mg/kg dry	100	B254102	AWG	31-Dec-25	6010B
Zinc*	<10.0	10.0	mg/kg dry	100	B254102	AWG	31-Dec-25	6010B M5, SD2

Total Metals by ICPMS

Arsenic	4.59	1.00	mg/kg dry	1000	B254106	AES	30-Dec-25	6020A
Thallium	<0.500	0.500	mg/kg dry	1000	B254106	AES	30-Dec-25	6020A

Total Mercury by CVAFS

Mercury	<0.0215	0.0215	mg/kg dry dry	200	B254142	AES	30-Dec-25	EPA 245.7/1631 modified
---------	---------	--------	------------------	-----	---------	-----	-----------	-------------------------------

Cardinal Laboratories

~~*=Accredited Analyte~~

PLEASE NOTE: Liability and Damages. Cardinal's liability and client's exclusive remedy for any claim arising, whether based in contract or tort, shall be limited to the amount paid by client for analyses. All claims, including those for negligence on any other cause whatsoever shall be deemed waived unless made in writing and received by Cardinal within thirty (30) days after completion of the applicable service. In no event shall Cardinal be liable for incidental or consequential damage including, without limitation, business interruptions, loss of use, or loss of profits incurred by client, its subsidiaries, affiliates or successors arising out of or related to the performance of the services hereunder by Cardinal, regardless of whether such claim is based upon any of the above stated reasons or otherwise. Results relate only to the samples identified above. This report shall not be reproduced except in full with written approval of Cardinal Laboratories.

Celest D. Keene

Director/Quality Manager

Celest D. Keene, Lab



PHONE (575) 393-2326 101 E. MARLAND HOBBS, NM 88240

Analytical Results For:

Environmental Plus, Inc. P.O. Box 1558 Eunice NM, 88231	Project: Project EPI LANDFARM CLOSURE Number: Project EPI LANDFARM Manager: Fax PAT MCCASLAND To: (505) 394-2601	Reported: 06-Feb-26 10:06
---	---	---------------------------

**XLVII. 20251210 C3 VZS
H257711-22 (Soil)**

Analyte	Result	MDL	Reporting Limit	Units	Dilution	Batch	Analyst	Analyzed	Method	Notes
---------	--------	-----	-----------------	-------	----------	-------	---------	----------	--------	-------

Cardinal Laboratories

Inorganic Compounds

Chloride	96.0		16.0	mg/kg	4	5121239	KH	16-Dec-25	4500-Cl-B	
-----------------	-------------	--	------	-------	---	---------	----	-----------	-----------	--

Volatile Organic Compounds by EPA Method 8021

Benzene*	<0.050		0.050	mg/kg	50	5121234	JH	15-Dec-25	8021B	
Toluene*	<0.050		0.050	mg/kg	50	5121234	JH	15-Dec-25	8021B	
Ethylbenzene*	<0.050		0.050	mg/kg	50	5121234	JH	15-Dec-25	8021B	
Total Xylenes*	<0.150		0.150	mg/kg	50	5121234	JH	15-Dec-25	8021B	
Total BTEX	<0.300		0.300	mg/kg	50	5121234	JH	15-Dec-25	8021B	
Surrogate: 4-Bromofluorobenzene (PID)			92.7 %	70.4-141		5121234	JH	15-Dec-25	8021B	

Petroleum Hydrocarbons by GC FID

GRO C6-C10*	<10.0		10.0	mg/kg	1	5121247	MS	15-Dec-25	8015B	
DRO >C10-C28*	36.7		10.0	mg/kg	1	5121247	MS	15-Dec-25	8015B	
EXT DRO >C28-C36	32.7		10.0	mg/kg	1	5121247	MS	15-Dec-25	8015B	
Surrogate: 1-Chlorooctane			108 %	52.4-130		5121247	MS	15-Dec-25	8015B	
Surrogate: 1-Chlorooctadecane			112 %	39.9-141		5121247	MS	15-Dec-25	8015B	

Green Analytical Laboratories

General Chemistry

% Dry Solids	92.7			%	1	B254147	SCE	29-Dec-25	EPA 160.3/1684	H1
---------------------	-------------	--	--	---	---	---------	-----	-----------	----------------	----

Total Metals by ICP

Antimony*	<10.0		10.0	mg/kg dry	100	B254102	AWG	31-Dec-25	6010B	
Barium*	69.1		5.00	mg/kg dry	100	B254102	AWG	31-Dec-25	6010B	

Cardinal Laboratories

*=Accredited Analyte

PLEASE NOTE: Liability and Damages. Cardinal's liability and client's exclusive remedy for any claim arising, whether based in contract or tort, shall be limited to the amount paid by client for analyses. All claims, including those for negligence or any other cause whatsoever shall be deemed waived unless made in writing and received by Cardinal within thirty (30) days after completion of the applicable service. In no event shall Cardinal be liable for incidental or consequential damage including, without limitation, business interruptions, loss of use, or loss of profits incurred by client, its subsidiaries, affiliates or successors arising out of or related to the performance of the services hereunder by Cardinal, regardless of whether such claim is based upon any of the above stated reasons or otherwise. Results relate only to the samples identified above. This report shall not be reproduced except in full with written approval of Cardinal Laboratories.

Celestine Keene

Director/Quality Manager

Celestine D. Keene, Lab



PHONE (575) 393-2326 101 E. MARLAND HOBBS, NM 88240

Analytical Results For:

Beryllium*	<5.00	5.00	mg/kg dry	100	B254102	AWG	31-Dec-25	6010B
Cadmium*	<5.00	5.00	mg/kg dry	100	B254102	AWG	31-Dec-25	6010B
Chromium*	<5.00	5.00	mg/kg dry	100	B254102	AWG	31-Dec-25	6010B
Copper*	<10.0	10.0	mg/kg dry	100	B254102	AWG	31-Dec-25	6010B

Environmental Plus, Inc. P.O. Box 1558 Eunice NM, 88231	Project: Project EPI LANDFARM CLOSURE Number: Project EPI LANDFARM Manager: Fax PAT MCCASLAND To: (505) 394-2601	Reported: 06-Feb-26 10:06
---	---	---------------------------

**XLVIII. 20251210 C3 VZS
H257711-22 (Soil)**

Analyte	Result	MDL	Reporting Limit	Units	Dilution	Batch	Analyst	Analyzed	Method	Notes
---------	--------	-----	-----------------	-------	----------	-------	---------	----------	--------	-------

Green Analytical Laboratories

Total Metals by ICP

Iron*	4460	10.0	mg/kg dry	100	B254102	AWG	31-Dec-25	6010B
Lead*	<10.0	10.0	mg/kg dry	100	B254102	AWG	31-Dec-25	6010B
Manganese*	51.5	5.00	mg/kg dry	100	B254102	AWG	31-Dec-25	6010B
Selenium*	<20.0	20.0	mg/kg dry	100	B254102	AWG	31-Dec-25	6010B
Silver*	<1.00	1.00	mg/kg dry	100	B254102	AWG	31-Dec-25	6010B
Zinc*	<10.0	10.0	mg/kg dry	100	B254102	AWG	31-Dec-25	6010B

Total Metals by ICPMS

Arsenic	1.50	1.00	mg/kg dry	1000	B254106	AES	30-Dec-25	6020A
Thallium	<0.500	0.500	mg/kg dry	1000	B254106	AES	30-Dec-25	6020A

Total Mercury by CVAFS

Mercury	<0.0216	0.0216	mg/kg dry dry	200	B254142	AES	30-Dec-25	EPA 245.7/1631 modified
---------	---------	--------	---------------	-----	---------	-----	-----------	-------------------------

Environmental Plus, Inc. P.O. Box 1558 Eunice NM, 88231	Project: Project EPI LANDFARM CLOSURE Number: Project EPI LANDFARM Manager: Fax PAT MCCASLAND To: (505) 394-2601	Reported: 06-Feb-26 10:06
---	---	---------------------------

**XLIX. 20251210 C4 VZN
H257711-23 (Soil)**

Cardinal Laboratories

*=Accredited Analyte

PLEASE NOTE: Liability and Damages. Cardinal's liability and client's exclusive remedy for any claim arising, whether based in contract or tort, shall be limited to the amount paid by client for analyses. All claims, including those for negligence or any other cause whatsoever shall be deemed waived unless made in writing and received by Cardinal within thirty (30) days after completion of the applicable service. In no event shall Cardinal be liable for incidental or consequential damage including, without limitation, business interruptions, loss of use, or loss of profits incurred by client, its subsidiaries, affiliates or successors arising out of or related to the performance of the services hereunder by Cardinal, regardless of whether such claim is based upon any of the above stated reasons or otherwise. Results relate only to the samples identified above. This report shall not be reproduced except in full with written approval of Cardinal Laboratories.

Celest D. Keene

Director/Quality Manager

Celest D. Keene, Lab



PHONE (575) 393-2326 101 E. MARLAND HOBBS, NM 88240

Analytical Results For:

Analyte	Result	MDL	Reporting Limit	Units	Dilution	Batch	Analyst	Analyzed	Method	Notes
---------	--------	-----	-----------------	-------	----------	-------	---------	----------	--------	-------

Cardinal Laboratories

Inorganic Compounds

Chloride	336		16.0	mg/kg	4	5121239	KH	16-Dec-25	4500-Cl-B	
----------	-----	--	------	-------	---	---------	----	-----------	-----------	--

Volatile Organic Compounds by EP Method 8021

Benzene*	<0.050		0.050	mg/kg	50	5121234	JH	15-Dec-25	8021B	
Toluene*	<0.050		0.050	mg/kg	50	5121234	JH	15-Dec-25	8021B	
Ethylbenzene*	<0.050		0.050	mg/kg	50	5121234	JH	15-Dec-25	8021B	
Total Xylenes*	<0.150		0.150	mg/kg	50	5121234	JH	15-Dec-25	8021B	
Total BTEX	<0.300		0.300	mg/kg	50	5121234	JH	15-Dec-25	8021B	
Surrogate: 4-Bromofluorobenzene (PID)			93.0 %	70.4-141		5121234	JH	15-Dec-25	8021B	

Petroleum Hydrocarbons by GC FID

GRO C6-C10*	<10.0		10.0	mg/kg	1	5121247	MS	15-Dec-25	8015B	
DRO >C10-C28*	103		10.0	mg/kg	1	5121247	MS	15-Dec-25	8015B	
EXT DRO >C28-C36	60.3		10.0	mg/kg	1	5121247	MS	15-Dec-25	8015B	
Surrogate: 1-Chlorooctane			92.6 %	52.4-130		5121247	MS	15-Dec-25	8015B	
Surrogate: 1-Chlorooctadecane			96.6 %	39.9-141		5121247	MS	15-Dec-25	8015B	

Green Analytical Laboratories

General Chemistry

% Dry Solids	91.9			%	1	B254147	SCE	29-Dec-25	EPA 160.3/1684	H1
--------------	------	--	--	---	---	---------	-----	-----------	----------------	----

Total Metals by ICP

Antimony*	<10.0		10.0	mg/kg dry	100	B254102	AWG	31-Dec-25	6010B	
Barium*	160		5.00	mg/kg dry	100	B254102	AWG	31-Dec-25	6010B	
Beryllium*	<5.00		5.00	mg/kg dry	100	B254102	AWG	31-Dec-25	6010B	
Cadmium*	<5.00		5.00	mg/kg dry	100	B254102	AWG	31-Dec-25	6010B	
Chromium*	<5.00		5.00	mg/kg dry	100	B254102	AWG	31-Dec-25	6010B	
Copper*	<10.0		10.0	mg/kg dry	100	B254102	AWG	31-Dec-25	6010B	

Cardinal Laboratories

*=Accredited Analyte

PLEASE NOTE: Liability and Damages. Cardinal's liability and client's exclusive remedy for any claim arising, whether based in contract or tort, shall be limited to the amount paid by client for analyses. All claims, including those for negligence or any other cause whatsoever shall be deemed waived unless made in writing and received by Cardinal within thirty (30) days after completion of the applicable service. In no event shall Cardinal be liable for incidental or consequential damage including, without limitation, business interruptions, loss of use, or loss of profits incurred by client, its subsidiaries, affiliates or successors arising out of or related to the performance of the services hereunder by Cardinal, regardless of whether such claim is based upon any of the above stated reasons or otherwise. Results relate only to the samples identified above. This report shall not be reproduced except in full with written approval of Cardinal Laboratories.

Celest D. Keene

Director/Quality Manager

Celest D. Keene, Lab



PHONE (575) 393-2326 101 E. MARLAND HOBBS, NM 88240

Analytical Results For:

Environmental Plus, Inc. P.O. Box 1558 Eunice NM, 88231	Project: Project EPI LANDFARM CLOSURE Number: Project EPI LANDFARM Manager: Fax PAT MCCASLAND To: (505) 394-2601	Reported: 06-Feb-26 10:06
---	---	---------------------------

**L. 20251210 C4 VZN
H257711-23 (Soil)**

Analyte	Result	MDL	Reporting Limit	Units	Dilution	Batch	Analyst	Analyzed	Method	Notes
---------	--------	-----	-----------------	-------	----------	-------	---------	----------	--------	-------

Green Analytical Laboratories

Total Metals by ICP

Iron*	3000		10.0	mg/kg dry	100	B254102	AWG	31-Dec-25	6010B	
Lead*	<10.0		10.0	mg/kg dry	100	B254102	AWG	31-Dec-25	6010B	
Manganese*	27.8		5.00	mg/kg dry	100	B254102	AWG	31-Dec-25	6010B	
Selenium*	63.5		20.0	mg/kg dry	100	B254102	AWG	31-Dec-25	6010B	
Silver*	3.85		1.00	mg/kg dry	100	B254102	AWG	31-Dec-25	6010B	
Zinc*	<10.0		10.0	mg/kg dry	100	B254102	AWG	31-Dec-25	6010B	

Total Metals by ICPMS

Arsenic	3.72		1.00	mg/kg dry	1000	B254106	AES	30-Dec-25	6020A	
Thallium	<0.500		0.500	mg/kg dry	1000	B254106	AES	30-Dec-25	6020A	

Total Mercury by CVAFS

Mercury	<0.0218		0.0218	mg/kg dry dry	200	B254142	AES	30-Dec-25	EPA 245.7/1631 modified	
---------	---------	--	--------	---------------	-----	---------	-----	-----------	-------------------------	--

Environmental Plus, Inc. P.O. Box 1558 Eunice NM, 88231	Project: Project EPI LANDFARM CLOSURE Number: Project EPI LANDFARM Manager: Fax PAT MCCASLAND To: (505) 394-2601	Reported: 06-Feb-26 10:06
---	---	---------------------------

**LI. 20251210 C4 VZS
H257711-24 (Soil)**

Analyte	Result	MDL	Reporting Limit	Units	Dilution	Batch	Analyst	Analyzed	Method	Notes
---------	--------	-----	-----------------	-------	----------	-------	---------	----------	--------	-------

Cardinal Laboratories

*=Accredited Analyte

PLEASE NOTE: Liability and Damages. Cardinal's liability and client's exclusive remedy for any claim arising, whether based in contract or tort, shall be limited to the amount paid by client for analyses. All claims, including those for negligence or any other cause whatsoever shall be deemed waived unless made in writing and received by Cardinal within thirty (30) days after completion of the applicable service. In no event shall Cardinal be liable for incidental or consequential damage including, without limitation, business interruptions, loss of use, or loss of profits incurred by client, its subsidiaries, affiliates or successors arising out of or related to the performance of the services hereunder by Cardinal, regardless of whether such claim is based upon any of the above stated reasons or otherwise. Results relate only to the samples identified above. This report shall not be reproduced except in full with written approval of Cardinal Laboratories.

Celest D. Keene

Director/Quality Manager

Celest D. Keene, Lab



PHONE (575) 393-2326 101 E. MARLAND HOBBS, NM 88240

Analytical Results For:

Cardinal Laboratories

Inorganic Compounds

Chloride	80.0	16.0	mg/kg	4	5121240	HM	15-Dec-25	4500-CI-B
-----------------	-------------	------	-------	---	---------	----	-----------	-----------

Volatile Organic Compounds by EPA Method 8021

Benzene*	<0.050	0.050	mg/kg	50	5121234	JH	15-Dec-25	8021B
Toluene*	<0.050	0.050	mg/kg	50	5121234	JH	15-Dec-25	8021B
Ethylbenzene*	<0.050	0.050	mg/kg	50	5121234	JH	15-Dec-25	8021B
Total Xylenes*	<0.150	0.150	mg/kg	50	5121234	JH	15-Dec-25	8021B
Total BTEX	<0.300	0.300	mg/kg	50	5121234	JH	15-Dec-25	8021B
<i>Surrogate: 4-Bromofluorobenzene (PID)</i>		<i>93.8 %</i>	<i>70.4-141</i>		<i>5121234</i>	<i>JH</i>	<i>15-Dec-25</i>	<i>8021B</i>

Petroleum Hydrocarbons by GC FID

GRO C6-C10*	<10.0	10.0	mg/kg	1	5121247	MS	15-Dec-25	8015B
DRO >C10-C28*	<10.0	10.0	mg/kg	1	5121247	MS	15-Dec-25	8015B
EXT DRO >C28-C36	<10.0	10.0	mg/kg	1	5121247	MS	15-Dec-25	8015B
<i>Surrogate: 1-Chlorooctane</i>		<i>86.4 %</i>	<i>52.4-130</i>		<i>5121247</i>	<i>MS</i>	<i>15-Dec-25</i>	<i>8015B</i>
<i>Surrogate: 1-Chlorooctadecane</i>		<i>87.8 %</i>	<i>39.9-141</i>		<i>5121247</i>	<i>MS</i>	<i>15-Dec-25</i>	<i>8015B</i>

Green Analytical Laboratories

General Chemistry

% Dry Solids	93.5	%		1	B254147	SCE	29-Dec-25	EPA 160.3/1684	H1
---------------------	-------------	---	--	---	---------	-----	-----------	----------------	----

Total Metals by ICP

Antimony*	<10.0	10.0	mg/kg dry	100	B254102	AWG	31-Dec-25	6010B
Barium*	147	5.00	mg/kg dry	100	B254102	AWG	31-Dec-25	6010B
Beryllium*	<5.00	5.00	mg/kg dry	100	B254102	AWG	31-Dec-25	6010B
Cadmium*	<5.00	5.00	mg/kg dry	100	B254102	AWG	31-Dec-25	6010B
Chromium*	<5.00	5.00	mg/kg dry	100	B254102	AWG	31-Dec-25	6010B
Copper*	<10.0	10.0	mg/kg dry	100	B254102	AWG	31-Dec-25	6010B

Environmental Plus, Inc. P.O. Box 1558 Eunice NM, 88231	Project: Project EPI LANDFARM CLOSURE Number: Project EPI LANDFARM Manager: Fax PAT MCCASLAND To: (505) 394-2601	Reported: 06-Feb-26 10:06
---	---	---------------------------

Cardinal Laboratories

*=Accredited Analyte

PLEASE NOTE: Liability and Damages. Cardinal's liability and client's exclusive remedy for any claim arising, whether based in contract or tort, shall be limited to the amount paid by client for analyses. All claims, including those for negligence or any other cause whatsoever shall be deemed waived unless made in writing and received by Cardinal within thirty (30) days after completion of the applicable service. In no event shall Cardinal be liable for incidental or consequential damage including, without limitation, business interruptions, loss of use, or loss of profits incurred by client, its subsidiaries, affiliates or successors arising out of or related to the performance of the services hereunder by Cardinal, regardless of whether such claim is based upon any of the above stated reasons or otherwise. Results relate only to the samples identified above. This report shall not be reproduced except in full with written approval of Cardinal Laboratories.

Director/Quality Manager

Celey D. Keene, Lab



PHONE (575) 393-2326 101 E. MARLAND HOBBS, NM 88240

Analytical Results For:

**LI. 20251210 C4 VZS
H257711-24 (Soil)**

Analyte	Result	MDL	Reporting Limit	Units	Dilution	Batch	Analyst	Analyzed	Method	Notes
---------	--------	-----	-----------------	-------	----------	-------	---------	----------	--------	-------

Green Analytical Laboratories

Total Metals by ICP

Iron*	4260		10.0	mg/kg dry	100	B254102	AWG	31-Dec-25	6010B	
Lead*	<10.0		10.0	mg/kg dry	100	B254102	AWG	31-Dec-25	6010B	
Manganese*	26.6		5.00	mg/kg dry	100	B254102	AWG	31-Dec-25	6010B	
Selenium*	59.3		20.0	mg/kg dry	100	B254102	AWG	31-Dec-25	6010B	
Silver*	3.33		1.00	mg/kg dry	100	B254102	AWG	31-Dec-25	6010B	
Zinc*	<10.0		10.0	mg/kg dry	100	B254102	AWG	31-Dec-25	6010B	

Total Metals by ICPMS

Arsenic	4.86		1.00	mg/kg dry	1000	B254106	AES	30-Dec-25	6020A	
Thallium	<0.500		0.500	mg/kg dry	1000	B254106	AES	30-Dec-25	6020A	

Total Mercury by CVAFS

Mercury	<0.0214		0.0214	mg/kg dry dry	200	B254142	AES	30-Dec-25	EPA 245.7/1631 modified	
---------	---------	--	--------	------------------	-----	---------	-----	-----------	-------------------------------	--

Environmental Plus, Inc.
P.O. Box 1558
Eunice NM, 88231

Project: Project EPI LANDFARM CLOSURE
Number: Project EPI LANDFARM
Manager: Fax PAT MCCASLAND
To: (505) 394-2601

Reported: 06-Feb-26 10:06

**LIII. 20251210 C3 BN
H257711-25 (Soil)**

Analyte	Result	MDL	Reporting Limit	Units	Dilution	Batch	Analyst	Analyzed	Method	Notes
---------	--------	-----	-----------------	-------	----------	-------	---------	----------	--------	-------

Cardinal Laboratories

Inorganic Compounds

Chloride	<16.0		16.0	mg/kg	4	5121240	HM	15-Dec-25	4500-Cl-B	
----------	-------	--	------	-------	---	---------	----	-----------	-----------	--

Volatile Organic Compounds by EP Method 8021

Benzene*	<0.050		0.050	mg/kg	50	5121234	JH	15-Dec-25	8021B	
----------	--------	--	-------	-------	----	---------	----	-----------	-------	--

Cardinal Laboratories

***=Accredited Analyte**

PLEASE NOTE: Liability and Damages. Cardinal's liability and client's exclusive remedy for any claim arising, whether based in contract or tort, shall be limited to the amount paid by client for analyses. All claims, including those for negligence or any other cause whatsoever shall be deemed waived unless made in writing and received by Cardinal within thirty (30) days after completion of the applicable service. In no event shall Cardinal be liable for incidental or consequential damage including, without limitation, business interruptions, loss of use, or loss of profits incurred by client, its subsidiaries, affiliates or successors arising out of or related to the performance of the services hereunder by Cardinal, regardless of whether such claim is based upon any of the above stated reasons or otherwise. Results relate only to the samples identified above. This report shall not be reproduced except in full with written approval of Cardinal Laboratories.

Celest D. Keene

Director/Quality Manager

Celest D. Keene, Lab



PHONE (575) 393-2326 101 E. MARLAND HOBBS, NM 88240

Analytical Results For:

Toluene*	<0.050	0.050	mg/kg	50	5121234	JH	15-Dec-25	8021B
Ethylbenzene*	<0.050	0.050	mg/kg	50	5121234	JH	15-Dec-25	8021B
Total Xylenes*	<0.150	0.150	mg/kg	50	5121234	JH	15-Dec-25	8021B
Total BTEX	<0.300	0.300	mg/kg	50	5121234	JH	15-Dec-25	8021B
Surrogate: 4-Bromofluorobenzene (PID)		92.2 %	70.4-141		5121234	JH	15-Dec-25	8021B

Petroleum Hydrocarbons by GC FID

GRO C6-C10*	<10.0	10.0	mg/kg	1	5121247	MS	15-Dec-25	8015B
DRO >C10-C28*	14.6	10.0	mg/kg	1	5121247	MS	15-Dec-25	8015B
EXT DRO >C28-C36	<10.0	10.0	mg/kg	1	5121247	MS	15-Dec-25	8015B
Surrogate: 1-Chlorooctane		92.9 %	52.4-130		5121247	MS	15-Dec-25	8015B
Surrogate: 1-Chlorooctadecane		95.8 %	39.9-141		5121247	MS	15-Dec-25	8015B

Green Analytical Laboratories

General Chemistry

% Dry Solids	97.5	%	1	B254147	SCE	29-Dec-25	EPA 160.3/1684	H1
--------------	------	---	---	---------	-----	-----------	----------------	----

Total Metals by ICP

Antimony*	<10.0	10.0	mg/kg dry	100	B254102	AWG	31-Dec-25	6010B
Barium*	32.3	5.00	mg/kg dry	100	B254102	AWG	31-Dec-25	6010B
Beryllium*	<5.00	5.00	mg/kg dry	100	B254102	AWG	31-Dec-25	6010B
Cadmium*	<5.00	5.00	mg/kg dry	100	B254102	AWG	31-Dec-25	6010B
Chromium*	<5.00	5.00	mg/kg dry	100	B254102	AWG	31-Dec-25	6010B
Copper*	<10.0	10.0	mg/kg dry	100	B254102	AWG	31-Dec-25	6010B

Environmental Plus, Inc. P.O. Box 1558 Eunice NM, 88231	Project: Project EPI LANDFARM CLOSURE Number: Project EPI LANDFARM Manager: Fax PAT MCCASLAND To: (505) 394-2601	Reported: 06-Feb-26 10:06
---	---	---------------------------

LIV. 20251210 C3 BN
H257711-25 (Soil)

Analyte	Result	MDL	Reporting Limit	Units	Dilution	Batch	Analyst	Analyzed	Method	Notes
---------	--------	-----	-----------------	-------	----------	-------	---------	----------	--------	-------

Green Analytical Laboratories

Total Metals by ICP

Cardinal Laboratories

~~*=Accredited Analyte~~

PLEASE NOTE: Liability and Damages. Cardinal's liability and client's exclusive remedy for any claim arising, whether based in contract or tort, shall be limited to the amount paid by client for analyses. All claims, including those for negligence or any other cause whatsoever shall be deemed waived unless made in writing and received by Cardinal within thirty (30) days after completion of the applicable service. In no event shall Cardinal be liable for incidental or consequential damage including, without limitation, business interruptions, loss of use, or loss of profits incurred by client, its subsidiaries, affiliates or successors arising out of or related to the performance of the services hereunder by Cardinal, regardless of whether such claim is based upon any of the above stated reasons or otherwise. Results relate only to the samples identified above. This report shall not be reproduced except in full with written approval of Cardinal Laboratories.

Celest D. Keene

Director/Quality Manager

Celest D. Keene, Lab



PHONE (575) 393-2326 101 E. MARLAND HOBBS, NM 88240

Analytical Results For:

Iron*	4010	10.0	mg/kg dry	100	B254102	AWG	31-Dec-25	6010B
Lead*	<10.0	10.0	mg/kg dry	100	B254102	AWG	31-Dec-25	6010B
Manganese*	43.3	5.00	mg/kg dry	100	B254102	AWG	31-Dec-25	6010B
Selenium*	<20.0	20.0	mg/kg dry	100	B254102	AWG	31-Dec-25	6010B
Silver*	<1.00	1.00	mg/kg dry	100	B254102	AWG	31-Dec-25	6010B
Zinc*	<10.0	10.0	mg/kg dry	100	B254102	AWG	31-Dec-25	6010B

Total Metals by ICPMS

Arsenic	1.06	1.00	mg/kg dry	1000	B254106	AES	30-Dec-25	6020A
Thallium	<0.500	0.500	mg/kg dry	1000	B254106	AES	30-Dec-25	6020A

Total Mercury by CVAFS

Mercury	0.0368	0.0205	mg/kg dry dry	200	B254142	AES	30-Dec-25	EPA 245.7/1631 modified
----------------	---------------	--------	------------------	-----	---------	-----	-----------	-------------------------------

Environmental Plus, Inc. P.O. Box 1558 Eunice NM, 88231	Project: Project EPI LANDFARM CLOSURE Number: Project EPI LANDFARM Manager: Fax PAT MCCASLAND To: (505) 394-2601	Reported: 06-Feb-26 10:06
---	---	---------------------------

LV. 20251210 C4 BE
H257711-26 (Soil)

Analyte	Result	MDL	Reporting Limit	Units	Dilution	Batch	Analyst	Analyzed	Method	Notes
---------	--------	-----	-----------------	-------	----------	-------	---------	----------	--------	-------

Cardinal Laboratories

Inorganic Compounds

Chloride	192	16.0	mg/kg	4	5121240	HM	15-Dec-25	4500-Cl-B
-----------------	------------	------	-------	---	---------	----	-----------	-----------

Volatile Organic Compounds by EP Method 8021

Benzene*	<0.050	0.050	mg/kg	50	5121234	JH	15-Dec-25	8021B
Toluene*	<0.050	0.050	mg/kg	50	5121234	JH	15-Dec-25	8021B
Ethylbenzene*	<0.050	0.050	mg/kg	50	5121234	JH	15-Dec-25	8021B
Total Xylenes*	<0.150	0.150	mg/kg	50	5121234	JH	15-Dec-25	8021B
Total BTEX	<0.300	0.300	mg/kg	50	5121234	JH	15-Dec-25	8021B

Surrogate: 4-Bromofluorobenzene (PID) 93.2 % 70.4-141 5121234 JH 15-Dec-25 8021B

Petroleum Hydrocarbons by GC FID

Cardinal Laboratories * = Accredited Analyte

PLEASE NOTE: Liability and Damages. Cardinal's liability and client's exclusive remedy for any claim arising, whether based in contract or tort, shall be limited to the amount paid by client for analyses. All claims, including those for negligence or any other cause whatsoever shall be deemed waived unless made in writing and received by Cardinal within thirty (30) days after completion of the applicable service. In no event shall Cardinal be liable for incidental or consequential damage including, without limitation, business interruptions, loss of use, or loss of profits incurred by client, its subsidiaries, affiliates or successors arising out of or related to the performance of the services hereunder by Cardinal, regardless of whether such claim is based upon any of the above stated reasons or otherwise. Results relate only to the samples identified above. This report shall not be reproduced except in full with written approval of Cardinal Laboratories.

Celest D. Keene

Director/Quality Manager

Celest D. Keene, Lab



PHONE (575) 393-2326 101 E. MARLAND HOBBS, NM 88240

Analytical Results For:

GRO C6-C10*	<10.0	10.0	mg/kg	1	5121247	MS	15-Dec-25	8015B
DRO >C10-C28*	17.8	10.0	mg/kg	1	5121247	MS	15-Dec-25	8015B
EXT DRO >C28-C36	<10.0	10.0	mg/kg	1	5121247	MS	15-Dec-25	8015B
Surrogate: 1-Chlorooctane		92.7 %	52.4-130		5121247	MS	15-Dec-25	8015B
Surrogate: 1-Chlorooctadecane		95.2 %	39.9-141		5121247	MS	15-Dec-25	8015B

Green Analytical Laboratories

General Chemistry

% Dry Solids	96.0	%	1	B254147	SCE	29-Dec-25	EPA 160.3/1684	H1
--------------	------	---	---	---------	-----	-----------	----------------	----

Total Metals by ICP

Antimony*	<10.0	10.0	mg/kg dry	100	B254102	AWG	02-Jan-26	6010B
Barium*	44.7	5.00	mg/kg dry	100	B254102	AWG	31-Dec-25	6010B
Beryllium*	<5.00	5.00	mg/kg dry	100	B254102	AWG	31-Dec-25	6010B
Cadmium*	<5.00	5.00	mg/kg dry	100	B254102	AWG	31-Dec-25	6010B
Chromium*	5.35	5.00	mg/kg dry	100	B254102	AWG	31-Dec-25	6010B
Copper*	<10.0	10.0	mg/kg dry	100	B254102	AWG	31-Dec-25	6010B

Environmental Plus, Inc. P.O. Box 1558 Eunice NM, 88231	Project: Project EPI LANDFARM CLOSURE Number: Project EPI LANDFARM Manager: Fax PAT MCCASLAND To: (505) 394-2601	Reported: 06-Feb-26 10:06
---	---	---------------------------

LVI. 20251210 C4 BE
H257711-26 (Soil)

Analyte	Result	MDL	Reporting Limit	Units	Dilution	Batch	Analyst	Analyzed	Method	Notes
---------	--------	-----	-----------------	-------	----------	-------	---------	----------	--------	-------

Green Analytical Laboratories

Total Metals by ICP

Iron*	5140	10.0	mg/kg dry	100	B254102	AWG	31-Dec-25	6010B
Lead*	<10.0	10.0	mg/kg dry	100	B254102	AWG	31-Dec-25	6010B
Manganese*	49.9	5.00	mg/kg dry	100	B254102	AWG	31-Dec-25	6010B
Selenium*	<20.0	20.0	mg/kg dry	100	B254102	AWG	31-Dec-25	6010B
Silver*	<1.00	1.00	mg/kg dry	100	B254102	AWG	31-Dec-25	6010B

Cardinal Laboratories

*=Accredited Analyte

PLEASE NOTE: Liability and Damages. Cardinal's liability and client's exclusive remedy for any claim arising, whether based in contract or tort, shall be limited to the amount paid by client for analyses. All claims, including those for negligence on any other cause whatsoever shall be deemed waived unless made in writing and received by Cardinal within thirty (30) days after completion of the applicable service. In no event shall Cardinal be liable for incidental or consequential damage including, without limitation, business interruptions, loss of use, or loss of profits incurred by client, its subsidiaries, affiliates or successors arising out of or related to the performance of the services hereunder by Cardinal, regardless of whether such claim is based upon any of the above stated reasons or otherwise. Results relate only to the samples identified above. This report shall not be reproduced except in full with written approval of Cardinal Laboratories.

Celest D. Keene

Director/Quality Manager

Celest D. Keene, Lab



PHONE (575) 393-2326 101 E. MARLAND HOBBS, NM 88240

Analytical Results For:

Zinc*	11.7	10.0	mg/kg dry	100	B254102	AWG	31-Dec-25	6010B
Total Metals by ICPMS								
Arsenic	1.58	1.00	mg/kg dry	1000	B254106	AES	30-Dec-25	6020A
Thallium	<0.500	0.500	mg/kg dry	1000	B254106	AES	30-Dec-25	6020A
Total Mercury by CVAFS								
Mercury	0.0326	0.0208	mg/kg dry dry	200	B254142	AES	30-Dec-25	EPA 245.7/1631 modified

Environmental Plus, Inc. P.O. Box 1558 Eunice NM, 88231	Project: Project EPI LANDFARM CLOSURE Number: Project EPI LANDFARM Manager: Fax PAT MCCASLAND To: (505) 394-2601	Reported: 06-Feb-26 10:06
---	---	---------------------------

**LVII. 20251210 C5 VZE
H257711-27 (Soil)**

Analyte	Result	MDL	Reporting Limit	Units	Dilution	Batch	Analyst	Analyzed	Method	Notes
---------	--------	-----	-----------------	-------	----------	-------	---------	----------	--------	-------

Cardinal Laboratories

Inorganic Compounds

Chloride	32.0	16.0	mg/kg	4	5121240	HM	15-Dec-25	4500-Cl-B
-----------------	-------------	------	-------	---	---------	----	-----------	-----------

Volatile Organic Compounds by EPA Method 8021

Benzene*	<0.050	0.050	mg/kg	50	5121234	JH	15-Dec-25	8021B
Toluene*	<0.050	0.050	mg/kg	50	5121234	JH	15-Dec-25	8021B
Ethylbenzene*	<0.050	0.050	mg/kg	50	5121234	JH	15-Dec-25	8021B
Total Xylenes*	<0.150	0.150	mg/kg	50	5121234	JH	15-Dec-25	8021B
Total BTEX	<0.300	0.300	mg/kg	50	5121234	JH	15-Dec-25	8021B
Surrogate: 4-Bromofluorobenzene (PID)		93.8 %	70.4-141		5121234	JH	15-Dec-25	8021B

Petroleum Hydrocarbons by GC FID

GRO C6-C10*	<10.0	10.0	mg/kg	1	5121247	MS	15-Dec-25	8015B
DRO >C10-C28*	<10.0	10.0	mg/kg	1	5121247	MS	15-Dec-25	8015B
EXT DRO >C28-C36	<10.0	10.0	mg/kg	1	5121247	MS	15-Dec-25	8015B
Surrogate: 1-Chlorooctane		101 %	52.4-130		5121247	MS	15-Dec-25	8015B
Surrogate: 1-Chlorooctadecane		104 %	39.9-141		5121247	MS	15-Dec-25	8015B

Cardinal Laboratories

*=Accredited Analyte

PLEASE NOTE: Liability and Damages. Cardinal's liability and client's exclusive remedy for any claim arising, whether based in contract or tort, shall be limited to the amount paid by client for analyses. All claims, including those for negligence or any other cause whatsoever shall be deemed waived unless made in writing and received by Cardinal within thirty (30) days after completion of the applicable service. In no event shall Cardinal be liable for incidental or consequential damage including, without limitation, business interruptions, loss of use, or loss of profits incurred by client, its subsidiaries, affiliates or successors arising out of or related to the performance of the services hereunder by Cardinal, regardless of whether such claim is based upon any of the above stated reasons or otherwise. Results relate only to the samples identified above. This report shall not be reproduced except in full with written approval of Cardinal Laboratories.

Celest D. Keene

Director/Quality Manager

Celest D. Keene, Lab



PHONE (575) 393-2326 101 E. MARLAND HOBBS, NM 88240

Analytical Results For:

Green Analytical Laboratories

General Chemistry

% Dry Solids	95.1	%	1	B254147	SCE	29-Dec-25	EPA 160.3/1684	H1
--------------	------	---	---	---------	-----	-----------	----------------	----

Total Metals by ICP

Antimony*	<10.0	10.0	mg/kg dry	100	B254102	AWG	31-Dec-25	6010B	B2
Barium*	150	5.00	mg/kg dry	100	B254102	AWG	31-Dec-25	6010B	
Beryllium*	<5.00	5.00	mg/kg dry	100	B254102	AWG	31-Dec-25	6010B	
Cadmium*	<5.00	5.00	mg/kg dry	100	B254102	AWG	31-Dec-25	6010B	
Chromium*	<5.00	5.00	mg/kg dry	100	B254102	AWG	31-Dec-25	6010B	
Copper*	<10.0	10.0	mg/kg dry	100	B254102	AWG	31-Dec-25	6010B	

Environmental Plus, Inc. P.O. Box 1558 Eunice NM, 88231	Project: Project EPI LANDFARM CLOSURE Number: Project EPI LANDFARM Manager: Fax PAT MCCASLAND To: (505) 394-2601	Reported: 06-Feb-26 10:06
---	---	---------------------------

**LVIII.20251210 C5 VZE
H257711-27 (Soil)**

Analyte	Result	MDL	Reporting Limit	Units	Dilution	Batch	Analyst	Analyzed	Method	Notes
---------	--------	-----	-----------------	-------	----------	-------	---------	----------	--------	-------

Green Analytical Laboratories

Total Metals by ICP

Iron*	2170	10.0	mg/kg dry	100	B254102	AWG	31-Dec-25	6010B	
Lead*	<10.0	10.0	mg/kg dry	100	B254102	AWG	31-Dec-25	6010B	
Manganese*	14.7	5.00	mg/kg dry	100	B254102	AWG	31-Dec-25	6010B	
Selenium*	47.1	20.0	mg/kg dry	100	B254102	AWG	31-Dec-25	6010B	
Silver*	2.44	1.00	mg/kg dry	100	B254102	AWG	31-Dec-25	6010B	
Zinc*	<10.0	10.0	mg/kg dry	100	B254102	AWG	31-Dec-25	6010B	

Total Metals by ICPMS

Arsenic	2.93	1.00	mg/kg dry	1000	B254106	AES	30-Dec-25	6020A	
Thallium	<0.500	0.500	mg/kg dry	1000	B254106	AES	30-Dec-25	6020A	

Total Mercury by CVAFS

Mercury	<0.0210	0.0210	mg/kg dry dry	200	B254142	AES	30-Dec-25	EPA 245.7/1631	
---------	---------	--------	---------------	-----	---------	-----	-----------	----------------	--

Cardinal Laboratories

*=Accredited Analyte

PLEASE NOTE: Liability and Damages. Cardinal's liability and client's exclusive remedy for any claim arising, whether based in contract or tort, shall be limited to the amount paid by client for analyses. All claims, including those for negligence or any other cause whatsoever shall be deemed waived unless made in writing and received by Cardinal within thirty (30) days after completion of the applicable service. In no event shall Cardinal be liable for incidental or consequential damage including, without limitation, business interruptions, loss of use, or loss of profits incurred by client, its subsidiaries, affiliates or successors arising out of or related to the performance of the services hereunder by Cardinal, regardless of whether such claim is based upon any of the above stated reasons or otherwise. Results relate only to the samples identified above. This report shall not be reproduced except in full with written approval of Cardinal Laboratories.

Celest D. Keene

Director/Quality Manager

Celest D. Keene, Lab



PHONE (575) 393-2326 101 E. MARLAND HOBBS, NM 88240

Analytical Results For:

modified

Environmental Plus, Inc. P.O. Box 1558 Eunice NM, 88231	Project: Project EPI LANDFARM CLOSURE Number: Project EPI LANDFARM Manager: Fax PAT MCCASLAND To: (505) 394-2601	Reported: 06-Feb-26 10:06
---	---	---------------------------

**LIX. 20251210 C5 VZN
H257711-28 (Soil)**

Analyte	Result	MDL	Reporting Limit	Units	Dilution	Batch	Analyst	Analyzed	Method	Notes
---------	--------	-----	-----------------	-------	----------	-------	---------	----------	--------	-------

Cardinal Laboratories

Inorganic Compounds

Chloride	16.0		16.0	mg/kg	4	5121240	HM	15-Dec-25	4500-CI-B	
-----------------	-------------	--	------	-------	---	---------	----	-----------	-----------	--

Volatile Organic Compounds by EP Method 8021

Benzene*	<0.050		0.050	mg/kg	50	5121234	JH	15-Dec-25	8021B	
Toluene*	<0.050		0.050	mg/kg	50	5121234	JH	15-Dec-25	8021B	
Ethylbenzene*	<0.050		0.050	mg/kg	50	5121234	JH	15-Dec-25	8021B	
Total Xylenes*	<0.150		0.150	mg/kg	50	5121234	JH	15-Dec-25	8021B	
Total BTEX	<0.300		0.300	mg/kg	50	5121234	JH	15-Dec-25	8021B	
Surrogate: 4-Bromofluorobenzene (PID)			92.5 %	70.4-141		5121234	JH	15-Dec-25	8021B	

Petroleum Hydrocarbons by GC FID

GRO C6-C10*	<10.0		10.0	mg/kg	1	5121247	MS	15-Dec-25	8015B	
DRO >C10-C28*	349		10.0	mg/kg	1	5121247	MS	15-Dec-25	8015B	
EXT DRO >C28-C36	235		10.0	mg/kg	1	5121247	MS	15-Dec-25	8015B	
Surrogate: 1-Chlorooctane			97.9 %	52.4-130		5121247	MS	15-Dec-25	8015B	
Surrogate: 1-Chlorooctadecane			104 %	39.9-141		5121247	MS	15-Dec-25	8015B	

Green Analytical Laboratories

General Chemistry

% Dry Solids	94.8			%	1	B254147	SCE	29-Dec-25	EPA 160.3/1684	H1
---------------------	-------------	--	--	---	---	---------	-----	-----------	----------------	----

Total Metals by ICP

Antimony*	<10.0		10.0	mg/kg dry	100	B254102	AWG	31-Dec-25	6010B	B2
-----------	-------	--	------	-----------	-----	---------	-----	-----------	-------	----

Cardinal Laboratories

*=Accredited Analyte

PLEASE NOTE: Liability and Damages. Cardinal's liability and client's exclusive remedy for any claim arising, whether based in contract or tort, shall be limited to the amount paid by client for analyses. All claims, including those for negligence or any other cause whatsoever shall be deemed waived unless made in writing and received by Cardinal within thirty (30) days after completion of the applicable service. In no event shall Cardinal be liable for incidental or consequential damage including, without limitation, business interruptions, loss of use, or loss of profits incurred by client, its subsidiaries, affiliates or successors arising out of or related to the performance of the services hereunder by Cardinal, regardless of whether such claim is based upon any of the above stated reasons or otherwise. Results relate only to the samples identified above. This report shall not be reproduced except in full with written approval of Cardinal Laboratories.

Celest D. Keene

Director/Quality Manager

Celest D. Keene, Lab



PHONE (575) 393-2326 101 E. MARLAND HOBBS, NM 88240

Analytical Results For:

Barium*	73.7	5.00	mg/kg dry	100	B254102	AWG	31-Dec-25	6010B
Beryllium*	<5.00	5.00	mg/kg dry	100	B254102	AWG	31-Dec-25	6010B
Cadmium*	<5.00	5.00	mg/kg dry	100	B254102	AWG	31-Dec-25	6010B
Chromium*	5.56	5.00	mg/kg dry	100	B254102	AWG	31-Dec-25	6010B
Copper*	<10.0	10.0	mg/kg dry	100	B254102	AWG	31-Dec-25	6010B

Environmental Plus, Inc. P.O. Box 1558 Eunice NM, 88231	Project: Project EPI LANDFARM CLOSURE Number: Project EPI LANDFARM Manager: Fax PAT MCCASLAND To: (505) 394-2601	Reported: 06-Feb-26 10:06
---	---	---------------------------

**LX. 20251210 C5 VZN
H257711-28 (Soil)**

Analyte	Result	MDL	Reporting Limit	Units	Dilution	Batch	Analyst	Analyzed	Method	Notes
---------	--------	-----	-----------------	-------	----------	-------	---------	----------	--------	-------

Green Analytical Laboratories

Total Metals by ICP

Iron*	6160	10.0	mg/kg dry	100	B254102	AWG	31-Dec-25	6010B
Lead*	<10.0	10.0	mg/kg dry	100	B254102	AWG	31-Dec-25	6010B
Manganese*	49.8	5.00	mg/kg dry	100	B254102	AWG	31-Dec-25	6010B
Selenium*	<20.0	20.0	mg/kg dry	100	B254102	AWG	31-Dec-25	6010B
Silver*	<1.00	1.00	mg/kg dry	100	B254102	AWG	31-Dec-25	6010B
Zinc*	11.7	10.0	mg/kg dry	100	B254102	AWG	31-Dec-25	6010B

Total Metals by ICPMS

Arsenic	4.16	1.00	mg/kg dry	1000	B254106	AES	30-Dec-25	6020A
Thallium	<0.500	0.500	mg/kg dry	1000	B254106	AES	30-Dec-25	6020A

Total Mercury by CVAFS

Mercury	0.0352	0.0211	mg/kg dry dry	200	B254142	AES	30-Dec-25	EPA 245.7/1631 modified
---------	--------	--------	------------------	-----	---------	-----	-----------	-------------------------------

Environmental Plus, Inc. P.O. Box 1558 Eunice NM, 88231	Project: Project EPI LANDFARM CLOSURE Number: Project EPI LANDFARM Manager: Fax PAT MCCASLAND To: (505) 394-2601	Reported: 06-Feb-26 10:06
---	---	---------------------------

Cardinal Laboratories

*=Accredited Analyte

PLEASE NOTE: Liability and Damages. Cardinal's liability and client's exclusive remedy for any claim arising, whether based in contract or tort, shall be limited to the amount paid by client for analyses. All claims, including those for negligence or any other cause whatsoever shall be deemed waived unless made in writing and received by Cardinal within thirty (30) days after completion of the applicable service. In no event shall Cardinal be liable for incidental or consequential damage including, without limitation, business interruptions, loss of use, or loss of profits incurred by client, its subsidiaries, affiliates or successors arising out of or related to the performance of the services hereunder by Cardinal, regardless of whether such claim is based upon any of the above stated reasons or otherwise. Results relate only to the samples identified above. This report shall not be reproduced except in full with written approval of Cardinal Laboratories.

Celestine D. Keene

Director/Quality Manager

Celestine D. Keene, Lab



PHONE (575) 393-2326 101 E. MARLAND HOBBS, NM 88240

Analytical Results For:

**LXI. 20251210 C5 VZS
H257711-29 (Soil)**

Analyte	Result	MDL	Reporting Limit	Units	Dilution	Batch	Analyst	Analyzed	Method	Notes
---------	--------	-----	-----------------	-------	----------	-------	---------	----------	--------	-------

Cardinal Laboratories

Inorganic Compounds

Chloride	112		16.0	mg/kg	4	5121240	HM	15-Dec-25	4500-Cl-B	
-----------------	------------	--	------	-------	---	---------	----	-----------	-----------	--

Volatile Organic Compounds by EP Method 8021

Benzene*	<0.050		0.050	mg/kg	50	5121234	JH	15-Dec-25	8021B	
Toluene*	<0.050		0.050	mg/kg	50	5121234	JH	15-Dec-25	8021B	
Ethylbenzene*	<0.050		0.050	mg/kg	50	5121234	JH	15-Dec-25	8021B	
Total Xylenes*	<0.150		0.150	mg/kg	50	5121234	JH	15-Dec-25	8021B	
Total BTEX	<0.300		0.300	mg/kg	50	5121234	JH	15-Dec-25	8021B	
Surrogate: 4-Bromofluorobenzene (PID)			93.3 %		70.4-141	5121234	JH	15-Dec-25	8021B	

Petroleum Hydrocarbons by GC FID

GRO C6-C10*	<10.0		10.0	mg/kg	1	5121247	MS	15-Dec-25	8015B	
DRO >C10-C28*	207		10.0	mg/kg	1	5121247	MS	15-Dec-25	8015B	
EXT DRO >C28-C36	125		10.0	mg/kg	1	5121247	MS	15-Dec-25	8015B	
Surrogate: 1-Chlorooctane			95.7 %		52.4-130	5121247	MS	15-Dec-25	8015B	
Surrogate: 1-Chlorooctadecane			100 %		39.9-141	5121247	MS	15-Dec-25	8015B	

Green Analytical Laboratories

General Chemistry

% Dry Solids	92.4			%	1	B254147	SCE	29-Dec-25	EPA 160.3/1684	H1
---------------------	-------------	--	--	---	---	---------	-----	-----------	----------------	----

Total Metals by ICP

Antimony*	<10.0		10.0	mg/kg dry	100	B254102	AWG	31-Dec-25	6010B	B2
Barium*	170		5.00	mg/kg dry	100	B254102	AWG	31-Dec-25	6010B	
Beryllium*	<5.00		5.00	mg/kg dry	100	B254102	AWG	31-Dec-25	6010B	
Cadmium*	<5.00		5.00	mg/kg dry	100	B254102	AWG	31-Dec-25	6010B	
Chromium*	6.32		5.00	mg/kg dry	100	B254102	AWG	31-Dec-25	6010B	
Copper*	<10.0		10.0	mg/kg dry	100	B254102	AWG	31-Dec-25	6010B	

Cardinal Laboratories

***=Accredited Analyte**

PLEASE NOTE: Liability and Damages. Cardinal's liability and client's exclusive remedy for any claim arising, whether based in contract or tort, shall be limited to the amount paid by client for analyses. All claims, including those for negligence or any other cause whatsoever shall be deemed waived unless made in writing and received by Cardinal within thirty (30) days after completion of the applicable service. In no event shall Cardinal be liable for incidental or consequential damage including, without limitation, business interruptions, loss of use, or loss of profits incurred by client, its subsidiaries, affiliates or successors arising out of or related to the performance of the services hereunder by Cardinal, regardless of whether such claim is based upon any of the above stated reasons or otherwise. Results relate only to the samples identified above. This report shall not be reproduced except in full with written approval of Cardinal Laboratories.

Celestine Keene

Director/Quality Manager

Celestine D. Keene, Lab



PHONE (575) 393-2326 101 E. MARLAND HOBBS, NM 88240

Analytical Results For:

Environmental Plus, Inc. P.O. Box 1558 Eunice NM, 88231	Project: Project EPI LANDFARM CLOSURE Number: Project EPI LANDFARM Manager: Fax PAT MCCASLAND To: (505) 394-2601	Reported: 06-Feb-26 10:06
---	---	---------------------------

**LXII. 20251210 C5 VZS
H257711-29 (Soil)**

Analyte	Result	MDL	Reporting Limit	Units	Dilution	Batch	Analyst	Analyzed	Method	Notes
---------	--------	-----	-----------------	-------	----------	-------	---------	----------	--------	-------

Green Analytical Laboratories

Total Metals by ICP

Iron*	6200		10.0	mg/kg dry	100	B254102	AWG	31-Dec-25	6010B	
Lead*	<10.0		10.0	mg/kg dry	100	B254102	AWG	31-Dec-25	6010B	
Manganese*	98.2		5.00	mg/kg dry	100	B254102	AWG	31-Dec-25	6010B	
Selenium*	22.5		20.0	mg/kg dry	100	B254102	AWG	31-Dec-25	6010B	
Silver*	<1.00		1.00	mg/kg dry	100	B254102	AWG	31-Dec-25	6010B	
Zinc*	20.4		10.0	mg/kg dry	100	B254102	AWG	31-Dec-25	6010B	

Total Metals by ICPMS

Arsenic	3.28		1.00	mg/kg dry	1000	B254106	AES	30-Dec-25	6020A	
Thallium	<0.500		0.500	mg/kg dry	1000	B254106	AES	30-Dec-25	6020A	

Total Mercury by CVAFS

Mercury	0.0530		0.0216	mg/kg dry dry	200	B254142	AES	30-Dec-25	EPA 245.7/1631 modified	
----------------	---------------	--	--------	------------------	-----	---------	-----	-----------	-------------------------------	--

Environmental Plus, Inc. P.O. Box 1558 Eunice NM, 88231	Project: Project EPI LANDFARM CLOSURE Number: Project EPI LANDFARM Manager: Fax PAT MCCASLAND To: (505) 394-2601	Reported: 06-Feb-26 10:06
---	---	---------------------------

**LXIII. 20251210 C5 VZW
H257711-30 (Soil)**

Analyte	Result	MDL	Reporting Limit	Units	Dilution	Batch	Analyst	Analyzed	Method	Notes
---------	--------	-----	-----------------	-------	----------	-------	---------	----------	--------	-------

Cardinal Laboratories

*=Accredited Analyte

PLEASE NOTE: Liability and Damages. Cardinal's liability and client's exclusive remedy for any claim arising, whether based in contract or tort, shall be limited to the amount paid by client for analyses. All claims, including those for negligence or any other cause whatsoever shall be deemed waived unless made in writing and received by Cardinal within thirty (30) days after completion of the applicable service. In no event shall Cardinal be liable for incidental or consequential damage including, without limitation, business interruptions, loss of use, or loss of profits incurred by client, its subsidiaries, affiliates or successors arising out of or related to the performance of the services hereunder by Cardinal, regardless of whether such claim is based upon any of the above stated reasons or otherwise. Results relate only to the samples identified above. This report shall not be reproduced except in full with written approval of Cardinal Laboratories.

Celestine Keene

Director/Quality Manager

Celestine D. Keene, Lab



PHONE (575) 393-2326 101 E. MARLAND HOBBS, NM 88240

Analytical Results For:

Cardinal Laboratories

Inorganic Compounds

Chloride	16.0	16.0	mg/kg	4	5121240	HM	15-Dec-25	4500-CI-B
-----------------	-------------	------	-------	---	---------	----	-----------	-----------

Volatile Organic Compounds by EPA Method 8021

Benzene*	<0.050	0.050	mg/kg	50	5121234	JH	15-Dec-25	8021B
Toluene*	<0.050	0.050	mg/kg	50	5121234	JH	15-Dec-25	8021B
Ethylbenzene*	<0.050	0.050	mg/kg	50	5121234	JH	15-Dec-25	8021B
Total Xylenes*	<0.150	0.150	mg/kg	50	5121234	JH	15-Dec-25	8021B
Total BTEX	<0.300	0.300	mg/kg	50	5121234	JH	15-Dec-25	8021B
Surrogate: 4-Bromofluorobenzene (PID)		92.5 %	70.4-141		5121234	JH	15-Dec-25	8021B

Petroleum Hydrocarbons by GC FID

GRO C6-C10*	<10.0	10.0	mg/kg	1	5121247	MS	15-Dec-25	8015B
DRO >C10-C28*	278	10.0	mg/kg	1	5121247	MS	15-Dec-25	8015B
EXT DRO >C28-C36	182	10.0	mg/kg	1	5121247	MS	15-Dec-25	8015B
Surrogate: 1-Chlorooctane		99.4 %	52.4-130		5121247	MS	15-Dec-25	8015B
Surrogate: 1-Chlorooctadecane		106 %	39.9-141		5121247	MS	15-Dec-25	8015B

Green Analytical Laboratories

General Chemistry

% Dry Solids	94.4		%	1	B254152	SCE	30-Dec-25	EPA 160.3/1684	H1
---------------------	-------------	--	---	---	---------	-----	-----------	----------------	----

Total Metals by ICP

Antimony*	<10.0	10.0	mg/kg dry	100	B254102	AWG	31-Dec-25	6010B	B2
Barium*	60.2	5.00	mg/kg dry	100	B254102	AWG	31-Dec-25	6010B	
Beryllium*	<5.00	5.00	mg/kg dry	100	B254102	AWG	31-Dec-25	6010B	
Cadmium*	<5.00	5.00	mg/kg dry	100	B254102	AWG	31-Dec-25	6010B	
Chromium*	5.21	5.00	mg/kg dry	100	B254102	AWG	31-Dec-25	6010B	
Copper*	<10.0	10.0	mg/kg dry	100	B254102	AWG	31-Dec-25	6010B	

Environmental Plus, Inc. P.O. Box 1558 Eunice NM, 88231	Project: Project EPI LANDFARM CLOSURE Number: Project EPI LANDFARM Manager: Fax PAT MCCASLAND To: (505) 394-2601	Reported: 06-Feb-26 10:06
---	---	---------------------------

Cardinal Laboratories

*=Accredited Analyte

PLEASE NOTE: Liability and Damages. Cardinal's liability and client's exclusive remedy for any claim arising, whether based in contract or tort, shall be limited to the amount paid by client for analyses. All claims, including those for negligence or any other cause whatsoever shall be deemed waived unless made in writing and received by Cardinal within thirty (30) days after completion of the applicable service. In no event shall Cardinal be liable for incidental or consequential damage including, without limitation, business interruptions, loss of use, or loss of profits incurred by client, its subsidiaries, affiliates or successors arising out of or related to the performance of the services hereunder by Cardinal, regardless of whether such claim is based upon any of the above stated reasons or otherwise. Results relate only to the samples identified above. This report shall not be reproduced except in full with written approval of Cardinal Laboratories.

Director/Quality Manager

Celest D. Keene, Lab



PHONE (575) 393-2326 101 E. MARLAND HOBBS, NM 88240

Analytical Results For:

**LXIV. 20251210 C5 VZW
H257711-30 (Soil)**

Analyte	Result	MDL	Reporting Limit	Units	Dilution	Batch	Analyst	Analyzed	Method	Notes
---------	--------	-----	-----------------	-------	----------	-------	---------	----------	--------	-------

Green Analytical Laboratories

Total Metals by ICP

Iron*	5160		10.0	mg/kg dry	100	B254102	AWG	31-Dec-25	6010B	
Lead*	<10.0		10.0	mg/kg dry	100	B254102	AWG	31-Dec-25	6010B	
Manganese*	77.0		5.00	mg/kg dry	100	B254102	AWG	31-Dec-25	6010B	
Selenium*	<20.0		20.0	mg/kg dry	100	B254102	AWG	31-Dec-25	6010B	
Silver*	<1.00		1.00	mg/kg dry	100	B254102	AWG	31-Dec-25	6010B	
Zinc*	13.8		10.0	mg/kg dry	100	B254102	AWG	31-Dec-25	6010B	

Total Metals by ICPMS

Arsenic	1.88		1.00	mg/kg dry	1000	B254106	AES	30-Dec-25	6020A	
Thallium	<0.500		0.500	mg/kg dry	1000	B254106	AES	30-Dec-25	6020A	

Total Mercury by CVAFS

Mercury	<0.0212		0.0212	mg/kg dry dry	200	B254142	AES	30-Dec-25	EPA 245.7/1631 modified	
---------	---------	--	--------	------------------	-----	---------	-----	-----------	-------------------------------	--

Environmental Plus, Inc. P.O. Box 1558 Eunice NM, 88231	Project: Project EPI LANDFARM CLOSURE Number: Project EPI LANDFARM Manager: Fax PAT MCCASLAND To: (505) 394-2601	Reported: 06-Feb-26 10:06
---	---	---------------------------

**LXV. 20251210 C5 BE
H257711-31 (Soil)**

Analyte	Result	MDL	Reporting Limit	Units	Dilution	Batch	Analyst	Analyzed	Method	Notes
---------	--------	-----	-----------------	-------	----------	-------	---------	----------	--------	-------

Cardinal Laboratories

Inorganic Compounds

Chloride	32.0		16.0	mg/kg	4	5121240	HM	15-Dec-25	4500-Cl-B	
----------	------	--	------	-------	---	---------	----	-----------	-----------	--

Volatile Organic Compounds by EP Method 8021

Benzene*	<0.050		0.050	mg/kg	50	5121234	JH	15-Dec-25	8021B	
----------	--------	--	-------	-------	----	---------	----	-----------	-------	--

Cardinal Laboratories

***=Accredited Analyte**

PLEASE NOTE: Liability and Damages. Cardinal's liability and client's exclusive remedy for any claim arising, whether based in contract or tort, shall be limited to the amount paid by client for analyses. All claims, including those for negligence or any other cause whatsoever shall be deemed waived unless made in writing and received by Cardinal within thirty (30) days after completion of the applicable service. In no event shall Cardinal be liable for incidental or consequential damage including, without limitation, business interruptions, loss of use, or loss of profits incurred by client, its subsidiaries, affiliates or successors arising out of or related to the performance of the services hereunder by Cardinal, regardless of whether such claim is based upon any of the above stated reasons or otherwise. Results relate only to the samples identified above. This report shall not be reproduced except in full with written approval of Cardinal Laboratories.

Celest D. Keene

Director/Quality Manager

Celest D. Keene, Lab



PHONE (575) 393-2326 101 E. MARLAND HOBBS, NM 88240

Analytical Results For:

Toluene*	<0.050	0.050	mg/kg	50	5121234	JH	15-Dec-25	8021B
Ethylbenzene*	<0.050	0.050	mg/kg	50	5121234	JH	15-Dec-25	8021B
Total Xylenes*	<0.150	0.150	mg/kg	50	5121234	JH	15-Dec-25	8021B
Total BTEX	<0.300	0.300	mg/kg	50	5121234	JH	15-Dec-25	8021B
Surrogate: 4-Bromofluorobenzene (PID)		93.0 %	70.4-141		5121234	JH	15-Dec-25	8021B

Petroleum Hydrocarbons by GC FID

GRO C6-C10*	<10.0	10.0	mg/kg	1	5121247	MS	16-Dec-25	8015B
DRO >C10-C28*	119	10.0	mg/kg	1	5121247	MS	16-Dec-25	8015B
EXT DRO >C28-C36	84.3	10.0	mg/kg	1	5121247	MS	16-Dec-25	8015B
Surrogate: 1-Chlorooctane		98.1 %	52.4-130		5121247	MS	16-Dec-25	8015B
Surrogate: 1-Chlorooctadecane		103 %	39.9-141		5121247	MS	16-Dec-25	8015B

Green Analytical Laboratories

General Chemistry

% Dry Solids	93.8	%	1	B254152	SCE	30-Dec-25	EPA 160.3/1684	H1
--------------	------	---	---	---------	-----	-----------	----------------	----

Total Metals by ICP

Antimony*	<10.0	10.0	mg/kg dry	100	B254102	AWG	31-Dec-25	6010B	B2
Barium*	142	5.00	mg/kg dry	100	B254102	AWG	31-Dec-25	6010B	
Beryllium*	<5.00	5.00	mg/kg dry	100	B254102	AWG	31-Dec-25	6010B	
Cadmium*	<5.00	5.00	mg/kg dry	100	B254102	AWG	31-Dec-25	6010B	
Chromium*	5.64	5.00	mg/kg dry	100	B254102	AWG	31-Dec-25	6010B	
Copper*	<10.0	10.0	mg/kg dry	100	B254102	AWG	31-Dec-25	6010B	

Environmental Plus, Inc. P.O. Box 1558 Eunice NM, 88231	Project: Project EPI LANDFARM CLOSURE Number: Project EPI LANDFARM Manager: Fax PAT MCCASLAND To: (505) 394-2601	Reported: 06-Feb-26 10:06
---	---	---------------------------

**LXVI. 20251210 C5 BE
H257711-31 (Soil)**

Analyte	Result	MDL	Reporting Limit	Units	Dilution	Batch	Analyst	Analyzed	Method	Notes
---------	--------	-----	-----------------	-------	----------	-------	---------	----------	--------	-------

Cardinal Laboratories

*=Accredited Analyte

PLEASE NOTE: Liability and Damages. Cardinal's liability and client's exclusive remedy for any claim arising, whether based in contract or tort, shall be limited to the amount paid by client for analyses. All claims, including those for negligence or any other cause whatsoever shall be deemed waived unless made in writing and received by Cardinal within thirty (30) days after completion of the applicable service. In no event shall Cardinal be liable for incidental or consequential damage including, without limitation, business interruptions, loss of use, or loss of profits incurred by client, its subsidiaries, affiliates or successors arising out of or related to the performance of the services hereunder by Cardinal, regardless of whether such claim is based upon any of the above stated reasons or otherwise. Results relate only to the samples identified above. This report shall not be reproduced except in full with written approval of Cardinal Laboratories.

Celest D. Keene

Director/Quality Manager

Celest D. Keene, Lab



PHONE (575) 393-2326 101 E. MARLAND HOBBS, NM 88240

Analytical Results For:

Green Analytical Laboratories

Total Metals by ICP

Iron*	5220	10.0	mg/kg dry	100	B254102	AWG	31-Dec-25	6010B
Lead*	<10.0	10.0	mg/kg dry	100	B254102	AWG	31-Dec-25	6010B
Manganese*	43.9	5.00	mg/kg dry	100	B254102	AWG	31-Dec-25	6010B
Selenium*	<20.0	20.0	mg/kg dry	100	B254102	AWG	31-Dec-25	6010B
Silver*	<1.00	1.00	mg/kg dry	100	B254102	AWG	31-Dec-25	6010B
Zinc*	12.2	10.0	mg/kg dry	100	B254102	AWG	31-Dec-25	6010B

Total Metals by ICPMS

Arsenic	2.28	1.00	mg/kg dry	1000	B254106	AES	30-Dec-25	6020A
Thallium	<0.500	0.500	mg/kg dry	1000	B254106	AES	30-Dec-25	6020A

Total Mercury by CVAFS

Mercury	0.0739	0.0213	mg/kg dry dry	200	B254142	AES	30-Dec-25	EPA 245.7/1631 modified
----------------	---------------	--------	------------------	-----	---------	-----	-----------	-------------------------------

Environmental Plus, Inc. P.O. Box 1558 Eunice NM, 88231	Project: Project EPI LANDFARM CLOSURE Number: Project EPI LANDFARM Manager: Fax PAT MCCASLAND To: (505) 394-2601	Reported: 06-Feb- 26 10:06
---	---	-------------------------------

**LXVII. 20251210 C5 BW
H257711-32 (Soil)**

Analyte	Result	MDL	Reporting Limit	Units	Dilution	Batch	Analyst	Analyzed	Method	Notes
---------	--------	-----	-----------------	-------	----------	-------	---------	----------	--------	-------

Cardinal Laboratories

Inorganic Compounds

Chloride	80.0	16.0	mg/kg	4	5121240	HM	15-Dec-25	4500-Cl-B
-----------------	-------------	------	-------	---	---------	----	-----------	-----------

Volatile Organic Compounds by EP Method 8021

Benzene*	<0.050	0.050	mg/kg	50	5121234	JH	15-Dec-25	8021B
Toluene*	<0.050	0.050	mg/kg	50	5121234	JH	15-Dec-25	8021B
Ethylbenzene*	<0.050	0.050	mg/kg	50	5121234	JH	15-Dec-25	8021B
Total Xylenes*	<0.150	0.150	mg/kg	50	5121234	JH	15-Dec-25	8021B
Total BTEX	<0.300	0.300	mg/kg	50	5121234	JH	15-Dec-25	8021B

Cardinal Laboratories

*—Accredited Analyte

PLEASE NOTE: Liability and Damages. Cardinal's liability and client's exclusive remedy for any claim arising, whether based in contract or tort, shall be limited to the amount paid by client for analyses. All claims, including those for negligence or any other cause whatsoever shall be deemed waived unless made in writing and received by Cardinal within thirty (30) days after completion of the applicable service. In no event shall Cardinal be liable for incidental or consequential damage including, without limitation, business interruptions, loss of use, or loss of profits incurred by client, its subsidiaries, affiliates or successors arising out of or related to the performance of the services hereunder by Cardinal, regardless of whether such claim is based upon any of the above stated reasons or otherwise. Results relate only to the samples identified above. This report shall not be reproduced except in full with written approval of Cardinal Laboratories.

Celest D. Keene

Director/Quality Manager

Celest D. Keene, Lab



PHONE (575) 393-2326 101 E. MARLAND HOBBS, NM 88240

Analytical Results For:

Surrogate: 4-Bromofluorobenzene (PID)	93.5 %	70.4-141	5121234	JH	15-Dec-25	8021B
Petroleum Hydrocarbons by GC FID						
GRO C6-C10*	<10.0	10.0	mg/kg	1	5121247	MS 16-Dec-25 8015B
DRO >C10-C28*	<10.0	10.0	mg/kg	1	5121247	MS 16-Dec-25 8015B
EXT DRO >C28-C36	<10.0	10.0	mg/kg	1	5121247	MS 16-Dec-25 8015B
Surrogate: 1-Chlorooctane	98.5 %	52.4-130	5121247	MS	16-Dec-25	8015B
Surrogate: 1-Chlorooctadecane	103 %	39.9-141	5121247	MS	16-Dec-25	8015B

Green Analytical Laboratories

General Chemistry

% Dry Solids	98.3	%	1	B254152	SCE	30-Dec-25	EPA 160.3/1684	H1
--------------	------	---	---	---------	-----	-----------	----------------	----

Total Metals by ICP

Antimony*	<10.0	10.0	mg/kg dry	100	B254102	AWG	31-Dec-25	6010B	B2
Barium*	30.2	5.00	mg/kg dry	100	B254102	AWG	31-Dec-25	6010B	
Beryllium*	<5.00	5.00	mg/kg dry	100	B254102	AWG	31-Dec-25	6010B	
Cadmium*	<5.00	5.00	mg/kg dry	100	B254102	AWG	31-Dec-25	6010B	
Chromium*	<5.00	5.00	mg/kg dry	100	B254102	AWG	31-Dec-25	6010B	
Copper*	<10.0	10.0	mg/kg dry	100	B254102	AWG	31-Dec-25	6010B	

Environmental Plus, Inc. P.O. Box 1558 Eunice NM, 88231	Project: Project EPI LANDFARM CLOSURE Number: Project EPI LANDFARM Manager: Fax PAT MCCASLAND To: (505) 394-2601	Reported: 06-Feb-26 10:06
---	---	---------------------------

**LXVIII. 20251210 C5 BW
H257711-32 (Soil)**

Analyte	Result	MDL	Reporting Limit	Units	Dilution	Batch	Analyst	Analyzed	Method	Notes
---------	--------	-----	-----------------	-------	----------	-------	---------	----------	--------	-------

Green Analytical Laboratories

Total Metals by ICP

Iron*	4300	10.0	mg/kg dry	100	B254102	AWG	31-Dec-25	6010B
Lead*	<10.0	10.0	mg/kg dry	100	B254102	AWG	31-Dec-25	6010B
Manganese*	68.6	5.00	mg/kg dry	100	B254102	AWG	31-Dec-25	6010B

Cardinal Laboratories

*=Accredited Analyte

PLEASE NOTE: Liability and Damages. Cardinal's liability and client's exclusive remedy for any claim arising, whether based in contract or tort, shall be limited to the amount paid by client for analyses. All claims, including those for negligence or any other cause whatsoever shall be deemed waived unless made in writing and received by Cardinal within thirty (30) days after completion of the applicable service. In no event shall Cardinal be liable for incidental or consequential damage including, without limitation, business interruptions, loss of use, or loss of profits incurred by client, its subsidiaries, affiliates or successors arising out of or related to the performance of the services hereunder by Cardinal, regardless of whether such claim is based upon any of the above stated reasons or otherwise. Results relate only to the samples identified above. This report shall not be reproduced except in full with written approval of Cardinal Laboratories.

Celestine Keene

Director/Quality Manager

Celestine D. Keene, Lab



PHONE (575) 393-2326 101 E. MARLAND HOBBS, NM 88240

Analytical Results For:

Selenium*	<20.0	20.0	mg/kg dry	100	B254102	AWG	31-Dec-25	6010B
Silver*	<1.00	1.00	mg/kg dry	100	B254102	AWG	31-Dec-25	6010B
Zinc*	11.2	10.0	mg/kg dry	100	B254102	AWG	31-Dec-25	6010B

Total Metals by ICPMS

Arsenic	1.39	1.00	mg/kg dry	1000	B254106	AES	30-Dec-25	6020A
Thallium	<0.500	0.500	mg/kg dry	1000	B254106	AES	30-Dec-25	6020A

Total Mercury by CVAFS

Mercury	<0.0203	0.0203	mg/kg dry dry	200	B254142	AES	30-Dec-25	EPA 245.7/1631 modified
---------	---------	--------	------------------	-----	---------	-----	-----------	-------------------------------

Environmental Plus, Inc. P.O. Box 1558 Eunice NM, 88231	Project: Project EPI LANDFARM CLOSURE Number: Project EPI LANDFARM Manager: Fax PAT MCCASLAND To: (505) 394-2601	Reported: 06-Feb-26 10:06
---	---	---------------------------

LXIX.20251210 C5 BN
H257711-33 (Soil)

Analyte	Result	MDL	Reporting Limit	Units	Dilution	Batch	Analyst	Analyzed	Method	Notes
---------	--------	-----	-----------------	-------	----------	-------	---------	----------	--------	-------

Cardinal Laboratories

Inorganic Compounds

Chloride	128	16.0	mg/kg	4	5121240	HM	15-Dec-25	4500-Cl-B
----------	-----	------	-------	---	---------	----	-----------	-----------

Volatile Organic Compounds by EP Method 8021

Benzene*	<0.050	0.050	mg/kg	50	5121234	JH	15-Dec-25	8021B
Toluene*	<0.050	0.050	mg/kg	50	5121234	JH	15-Dec-25	8021B
Ethylbenzene*	<0.050	0.050	mg/kg	50	5121234	JH	15-Dec-25	8021B
Total Xylenes*	<0.150	0.150	mg/kg	50	5121234	JH	15-Dec-25	8021B
Total BTEX	<0.300	0.300	mg/kg	50	5121234	JH	15-Dec-25	8021B
Surrogate: 4-Bromofluorobenzene (PID)		92.1 %		70.4-141	5121234	JH	15-Dec-25	8021B

Petroleum Hydrocarbons by GC FID

GRO C6-C10*	<10.0	10.0	mg/kg	1	5121247	MS	16-Dec-25	8015B
DRO >C10-C28*	326	10.0	mg/kg	1	5121247	MS	16-Dec-25	8015B
EXT DRO >C28-C36	199	10.0	mg/kg	1	5121247	MS	16-Dec-25	8015B

Cardinal Laboratories

*—Accredited Analyte

PLEASE NOTE: Liability and Damages. Cardinal's liability and client's exclusive remedy for any claim arising, whether based in contract or tort, shall be limited to the amount paid by client for analyses. All claims, including those for negligence or any other cause whatsoever shall be deemed waived unless made in writing and received by Cardinal within thirty (30) days after completion of the applicable service. In no event shall Cardinal be liable for incidental or consequential damage including, without limitation, business interruptions, loss of use, or loss of profits incurred by client, its subsidiaries, affiliates or successors arising out of or related to the performance of the services hereunder by Cardinal, regardless of whether such claim is based upon any of the above stated reasons or otherwise. Results relate only to the samples identified above. This report shall not be reproduced except in full with written approval of Cardinal Laboratories.

Celest D. Keene

Director/Quality Manager

Celest D. Keene, Lab



PHONE (575) 393-2326 101 E. MARLAND HOBBS, NM 88240

Analytical Results For:

Surrogate: 1-Chlorooctane	110 %	52.4-130	5121247	MS	16-Dec-25	8015B
Surrogate: 1-Chlorooctadecane	118 %	39.9-141	5121247	MS	16-Dec-25	8015B

Green Analytical Laboratories

General Chemistry

% Dry Solids	96.8	%	1	B254152	SCE	30-Dec-25	EPA 160.3/1684	H1
---------------------	-------------	---	---	---------	-----	-----------	----------------	----

Total Metals by ICP

Antimony*	<10.0	10.0	mg/kg dry	100	B254102	AWG	31-Dec-25	6010B	B2
Barium*	69.9	5.00	mg/kg dry	100	B254102	AWG	31-Dec-25	6010B	
Beryllium*	<5.00	5.00	mg/kg dry	100	B254102	AWG	31-Dec-25	6010B	
Cadmium*	<5.00	5.00	mg/kg dry	100	B254102	AWG	31-Dec-25	6010B	
Chromium*	<5.00	5.00	mg/kg dry	100	B254102	AWG	31-Dec-25	6010B	
Copper*	<10.0	10.0	mg/kg dry	100	B254102	AWG	31-Dec-25	6010B	

Environmental Plus, Inc. P.O. Box 1558 Eunice NM, 88231	Project: Project EPI LANDFARM CLOSURE Number: Project EPI LANDFARM Manager: Fax PAT MCCASLAND To: (505) 394-2601	Reported: 06-Feb-26 10:06
---	---	---------------------------

**LXX. 20251210 C5 BN
H257711-33 (Soil)**

Analyte	Result	MDL	Reporting Limit	Units	Dilution	Batch	Analyst	Analyzed	Method	Notes
---------	--------	-----	-----------------	-------	----------	-------	---------	----------	--------	-------

Green Analytical Laboratories

Total Metals by ICP

Iron*	4940	10.0	mg/kg dry	100	B254102	AWG	31-Dec-25	6010B
Lead*	<10.0	10.0	mg/kg dry	100	B254102	AWG	31-Dec-25	6010B
Manganese*	43.9	5.00	mg/kg dry	100	B254102	AWG	31-Dec-25	6010B
Selenium*	<20.0	20.0	mg/kg dry	100	B254102	AWG	31-Dec-25	6010B
Silver*	<1.00	1.00	mg/kg dry	100	B254102	AWG	31-Dec-25	6010B
Zinc*	11.1	10.0	mg/kg dry	100	B254102	AWG	31-Dec-25	6010B

Total Metals by ICPMS

Arsenic	1.78	1.00	mg/kg dry	1000	B254106	AES	30-Dec-25	6020A
----------------	-------------	------	-----------	------	---------	-----	-----------	-------

Cardinal Laboratories

*=Accredited Analyte

PLEASE NOTE: Liability and Damages. Cardinal's liability and client's exclusive remedy for any claim arising, whether based in contract or tort, shall be limited to the amount paid by client for analyses. All claims, including those for negligence on any other cause whatsoever shall be deemed waived unless made in writing and received by Cardinal within thirty (30) days after completion of the applicable service. In no event shall Cardinal be liable for incidental or consequential damage including, without limitation, business interruptions, loss of use, or loss of profits incurred by client, its subsidiaries, affiliates or successors arising out of or related to the performance of the services hereunder by Cardinal, regardless of whether such claim is based upon any of the above stated reasons or otherwise. Results relate only to the samples identified above. This report shall not be reproduced except in full with written approval of Cardinal Laboratories.

Celest D. Keene

Director/Quality Manager

Celest D. Keene, Lab



PHONE (575) 393-2326 101 E. MARLAND HOBBS, NM 88240

Analytical Results For:

Thallium <0.500 0.500 mg/kg dry 1000 B254106 AES 30-Dec-25 6020A

Total Mercury by CVAFS

Mercury 0.0850 0.0207 mg/kg dry 200 B254142 AES 30-Dec-25 EPA 245.7/1631 modified

Environmental Plus, Inc. P.O. Box 1558 Eunice NM, 88231	Project: Project EPI LANDFARM CLOSURE Number: Project EPI LANDFARM Manager: Fax PAT MCCASLAND To: (505) 394-2601	Reported: 06-Feb-26 10:06
---	---	---------------------------

**LXXI. 20251210 C5 BS
H257711-34 (Soil)**

Analyte	Result	MDL	Reporting Limit	Units	Dilution	Batch	Analyst	Analyzed	Method	Notes
---------	--------	-----	-----------------	-------	----------	-------	---------	----------	--------	-------

Cardinal Laboratories

Inorganic Compounds

Chloride 64.0 16.0 mg/kg 4 5121240 HM 15-Dec-25 4500-Cl-B

Volatile Organic Compounds by EPA Method 8021

Benzene* <0.050 0.050 mg/kg 50 5121234 JH 16-Dec-25 8021B
 Toluene* <0.050 0.050 mg/kg 50 5121234 JH 16-Dec-25 8021B
 Ethylbenzene* <0.050 0.050 mg/kg 50 5121234 JH 16-Dec-25 8021B
 Total Xylenes* <0.150 0.150 mg/kg 50 5121234 JH 16-Dec-25 8021B
 Total BTEX <0.300 0.300 mg/kg 50 5121234 JH 16-Dec-25 8021B

Surrogate: 4-Bromofluorobenzene (PID) 117 % 70.4-141 5121234 JH 16-Dec-25 8021B

Petroleum Hydrocarbons by GC FID

GRO C6-C10* <10.0 10.0 mg/kg 1 5121248 MS 16-Dec-25 8015B
DRO >C10-C28* 1130 10.0 mg/kg 1 5121248 MS 16-Dec-25 8015B QM-07
EXT DRO >C28-C36 485 10.0 mg/kg 1 5121248 MS 16-Dec-25 8015B

Surrogate: 1-Chlorooctane 100 % 52.4-130 5121248 MS 16-Dec-25 8015B

Surrogate: 1-Chlorooctadecane 120 % 39.9-141 5121248 MS 16-Dec-25 8015B

Green Analytical Laboratories

General Chemistry

Cardinal Laboratories

*=Accredited Analyte

PLEASE NOTE: Liability and Damages. Cardinal's liability and client's exclusive remedy for any claim arising, whether based in contract or tort, shall be limited to the amount paid by client for analyses. All claims, including those for negligence or any other cause whatsoever shall be deemed waived unless made in writing and received by Cardinal within thirty (30) days after completion of the applicable service. In no event shall Cardinal be liable for incidental or consequential damage including, without limitation, business interruptions, loss of use, or loss of profits incurred by client, its subsidiaries, affiliates or successors arising out of or related to the performance of the services hereunder by Cardinal, regardless of whether such claim is based upon any of the above stated reasons or otherwise. Results relate only to the samples identified above. This report shall not be reproduced except in full with written approval of Cardinal Laboratories.

Director/Quality Manager

Celey D. Keene, Lab



PHONE (575) 393-2326 101 E. MARLAND HOBBS, NM 88240

Analytical Results For:

% Dry Solids	96.2	%	1	B254152	SCE	30-Dec-25	EPA 160.3/1684	H1
--------------	------	---	---	---------	-----	-----------	----------------	----

Total Metals by ICP

Antimony*	<10.0	10.0	mg/kg dry	100	B254102	AWG	31-Dec-25	6010B	B2
Barium*	126	5.00	mg/kg dry	100	B254102	AWG	31-Dec-25	6010B	
Beryllium*	<5.00	5.00	mg/kg dry	100	B254102	AWG	31-Dec-25	6010B	
Cadmium*	<5.00	5.00	mg/kg dry	100	B254102	AWG	31-Dec-25	6010B	
Chromium*	<5.00	5.00	mg/kg dry	100	B254102	AWG	31-Dec-25	6010B	
Copper*	<10.0	10.0	mg/kg dry	100	B254102	AWG	31-Dec-25	6010B	

Environmental Plus, Inc. P.O. Box 1558 Eunice NM, 88231	Project: Project EPI LANDFARM CLOSURE Number: Project EPI LANDFARM Manager: Fax PAT MCCASLAND To: (505) 394-2601	Reported: 06-Feb-26 10:06
---	---	---------------------------

**LXXII. 20251210 C5 BS
H257711-34 (Soil)**

Analyte	Result	MDL	Reporting Limit	Units	Dilution	Batch	Analyst	Analyzed	Method	Notes
---------	--------	-----	-----------------	-------	----------	-------	---------	----------	--------	-------

Green Analytical Laboratories

Total Metals by ICP

Iron*	4870	10.0	mg/kg dry	100	B254102	AWG	31-Dec-25	6010B	
Lead*	<10.0	10.0	mg/kg dry	100	B254102	AWG	31-Dec-25	6010B	
Manganese*	35.0	5.00	mg/kg dry	100	B254102	AWG	31-Dec-25	6010B	
Selenium*	<20.0	20.0	mg/kg dry	100	B254102	AWG	31-Dec-25	6010B	
Silver*	<1.00	1.00	mg/kg dry	100	B254102	AWG	31-Dec-25	6010B	
Zinc*	10.5	10.0	mg/kg dry	100	B254102	AWG	31-Dec-25	6010B	

Total Metals by ICPMS

Arsenic	2.15	1.00	mg/kg dry	1000	B254106	AES	30-Dec-25	6020A	
Thallium	<0.500	0.500	mg/kg dry	1000	B254106	AES	30-Dec-25	6020A	

Total Mercury by CVAFS

Mercury	<0.0208	0.0208	mg/kg dry dry	200	B254142	AES	30-Dec-25	EPA 245.7/1631 modified	
---------	---------	--------	------------------	-----	---------	-----	-----------	-------------------------------	--

Cardinal Laboratories

*=Accredited Analyte

PLEASE NOTE: Liability and Damages. Cardinal's liability and client's exclusive remedy for any claim arising, whether based in contract or tort, shall be limited to the amount paid by client for analyses. All claims, including those for negligence or any other cause whatsoever shall be deemed waived unless made in writing and received by Cardinal within thirty (30) days after completion of the applicable service. In no event shall Cardinal be liable for incidental or consequential damage including, without limitation, business interruptions, loss of use, or loss of profits incurred by client, its subsidiaries, affiliates or successors arising out of or related to the performance of the services hereunder by Cardinal, regardless of whether such claim is based upon any of the above stated reasons or otherwise. Results relate only to the samples identified above. This report shall not be reproduced except in full with written approval of Cardinal Laboratories.

Celest D. Keene

Director/Quality Manager

Celest D. Keene, Lab



PHONE (575) 393-2326 101 E. MARLAND HOBBS, NM 88240

Analytical Results For:

Environmental Plus, Inc. P.O. Box 1558 Eunice NM, 88231	Project: Project EPI LANDFARM CLOSURE Number: Project EPI LANDFARM Manager: Fax PAT MCCASLAND To: (505) 394-2601	Reported: 06-Feb-26 10:06
---	---	---------------------------

**LXXIII. 20251210 C6 VZSE
H257711-35 (Soil)**

Analyte	Result	MDL	Reporting Limit	Units	Dilution	Batch	Analyst	Analyzed	Method	Notes
---------	--------	-----	-----------------	-------	----------	-------	---------	----------	--------	-------

Cardinal Laboratories

Inorganic Compounds

Chloride	32.0		16.0	mg/kg	4	5121240	HM	15-Dec-25	4500-CI-B	
-----------------	-------------	--	------	-------	---	---------	----	-----------	-----------	--

Volatile Organic Compounds by EPA Method 8021

Benzene*	<0.050		0.050	mg/kg	50	5121234	JH	15-Dec-25	8021B	
Toluene*	<0.050		0.050	mg/kg	50	5121234	JH	15-Dec-25	8021B	
Ethylbenzene*	<0.050		0.050	mg/kg	50	5121234	JH	15-Dec-25	8021B	
Total Xylenes*	<0.150		0.150	mg/kg	50	5121234	JH	15-Dec-25	8021B	
Total BTEX	<0.300		0.300	mg/kg	50	5121234	JH	15-Dec-25	8021B	
Surrogate: 4-Bromofluorobenzene (PID)			93.7 %	70.4-141		5121234	JH	15-Dec-25	8021B	

Petroleum Hydrocarbons by GC FID

GRO C6-C10*	<10.0		10.0	mg/kg	1	5121248	MS	15-Dec-25	8015B	
DRO >C10-C28*	<10.0		10.0	mg/kg	1	5121248	MS	15-Dec-25	8015B	
EXT DRO >C28-C36	<10.0		10.0	mg/kg	1	5121248	MS	15-Dec-25	8015B	
Surrogate: 1-Chlorooctane			91.0 %	52.4-130		5121248	MS	15-Dec-25	8015B	
Surrogate: 1-Chlorooctadecane			86.7 %	39.9-141		5121248	MS	15-Dec-25	8015B	

Green Analytical Laboratories

General Chemistry

% Dry Solids	96.7			%	1	B254152	SCE	30-Dec-25	EPA 160.3/1684	H1
---------------------	-------------	--	--	---	---	---------	-----	-----------	----------------	----

Total Metals by ICP

Antimony*	<10.0		10.0	mg/kg dry	100	B254102	AWG	31-Dec-25	6010B	B2
Barium*	150		5.00	mg/kg dry	100	B254102	AWG	31-Dec-25	6010B	

Cardinal Laboratories

*=Accredited Analyte

PLEASE NOTE: Liability and Damages. Cardinal's liability and client's exclusive remedy for any claim arising, whether based in contract or tort, shall be limited to the amount paid by client for analyses. All claims, including those for negligence or any other cause whatsoever shall be deemed waived unless made in writing and received by Cardinal within thirty (30) days after completion of the applicable service. In no event shall Cardinal be liable for incidental or consequential damage including, without limitation, business interruptions, loss of use, or loss of profits incurred by client, its subsidiaries, affiliates or successors arising out of or related to the performance of the services hereunder by Cardinal, regardless of whether such claim is based upon any of the above stated reasons or otherwise. Results relate only to the samples identified above. This report shall not be reproduced except in full with written approval of Cardinal Laboratories.

Celest D. Keene

Director/Quality Manager

Celest D. Keene, Lab



PHONE (575) 393-2326 101 E. MARLAND HOBBS, NM 88240

Analytical Results For:

Beryllium*	<5.00	5.00	mg/kg dry	100	B254102	AWG	31-Dec-25	6010B
Cadmium*	<5.00	5.00	mg/kg dry	100	B254102	AWG	31-Dec-25	6010B
Chromium*	<5.00	5.00	mg/kg dry	100	B254102	AWG	31-Dec-25	6010B
Copper*	<10.0	10.0	mg/kg dry	100	B254102	AWG	31-Dec-25	6010B

Environmental Plus, Inc. P.O. Box 1558 Eunice NM, 88231	Project: Project EPI LANDFARM CLOSURE Number: Project EPI LANDFARM Manager: Fax PAT MCCASLAND To: (505) 394-2601	Reported: 06-Feb-26 10:06
---	---	---------------------------

**LXXIV. 20251210 C6 VZSE
H257711-35 (Soil)**

Analyte	Result	MDL	Reporting Limit	Units	Dilution	Batch	Analyst	Analyzed	Method	Notes
---------	--------	-----	-----------------	-------	----------	-------	---------	----------	--------	-------

Green Analytical Laboratories

Total Metals by ICP

Iron*	3490	10.0	mg/kg dry	100	B254102	AWG	31-Dec-25	6010B
Lead*	<10.0	10.0	mg/kg dry	100	B254102	AWG	31-Dec-25	6010B
Manganese*	34.3	5.00	mg/kg dry	100	B254102	AWG	31-Dec-25	6010B
Selenium*	34.9	20.0	mg/kg dry	100	B254102	AWG	31-Dec-25	6010B
Silver*	2.46	1.00	mg/kg dry	100	B254102	AWG	31-Dec-25	6010B
Zinc*	<10.0	10.0	mg/kg dry	100	B254102	AWG	31-Dec-25	6010B

Total Metals by ICPMS

Arsenic	3.54	1.00	mg/kg dry	1000	B254106	AES	30-Dec-25	6020A
Thallium	<0.500	0.500	mg/kg dry	1000	B254106	AES	30-Dec-25	6020A

Total Mercury by CVAFS

Mercury	<0.0207	0.0207	mg/kg dry dry	200	B254142	AES	30-Dec-25	EPA 245.7/1631 modified
---------	---------	--------	---------------	-----	---------	-----	-----------	-------------------------

Environmental Plus, Inc. P.O. Box 1558 Eunice NM, 88231	Project: Project EPI LANDFARM CLOSURE Number: Project EPI LANDFARM Manager: Fax PAT MCCASLAND To: (505) 394-2601	Reported: 06-Feb-26 10:06
---	---	---------------------------

**LXXV. 20251210 C6 VZSW
H257711-36 (Soil)**

Cardinal Laboratories

*=Accredited Analyte

PLEASE NOTE: Liability and Damages. Cardinal's liability and client's exclusive remedy for any claim arising, whether based in contract or tort, shall be limited to the amount paid by client for analyses. All claims, including those for negligence or any other cause whatsoever shall be deemed waived unless made in writing and received by Cardinal within thirty (30) days after completion of the applicable service. In no event shall Cardinal be liable for incidental or consequential damage including, without limitation, business interruptions, loss of use, or loss of profits incurred by client, its subsidiaries, affiliates or successors arising out of or related to the performance of the services hereunder by Cardinal, regardless of whether such claim is based upon any of the above stated reasons or otherwise. Results relate only to the samples identified above. This report shall not be reproduced except in full with written approval of Cardinal Laboratories.

Celest D. Keene

Director/Quality Manager

Celest D. Keene, Lab



PHONE (575) 393-2326 101 E. MARLAND HOBBS, NM 88240

Analytical Results For:

Analyte	Result	MDL	Reporting Limit	Units	Dilution	Batch	Analyst	Analyzed	Method	Notes
---------	--------	-----	-----------------	-------	----------	-------	---------	----------	--------	-------

Cardinal Laboratories

Inorganic Compounds

Chloride	64.0		16.0	mg/kg	4	5121240	HM	15-Dec-25	4500-Cl-B	
----------	------	--	------	-------	---	---------	----	-----------	-----------	--

Volatile Organic Compounds by EP Method 8021

Benzene*	<0.050		0.050	mg/kg	50	5121234	JH	15-Dec-25	8021B	
Toluene*	<0.050		0.050	mg/kg	50	5121234	JH	15-Dec-25	8021B	
Ethylbenzene*	<0.050		0.050	mg/kg	50	5121234	JH	15-Dec-25	8021B	
Total Xylenes*	<0.150		0.150	mg/kg	50	5121234	JH	15-Dec-25	8021B	
Total BTEX	<0.300		0.300	mg/kg	50	5121234	JH	15-Dec-25	8021B	
Surrogate: 4-Bromofluorobenzene (PID)			92.1 %	70.4-141		5121234	JH	15-Dec-25	8021B	

Petroleum Hydrocarbons by GC FID

GRO C6-C10*	<10.0		10.0	mg/kg	1	5121248	MS	15-Dec-25	8015B	
DRO >C10-C28*	<10.0		10.0	mg/kg	1	5121248	MS	15-Dec-25	8015B	
EXT DRO >C28-C36	<10.0		10.0	mg/kg	1	5121248	MS	15-Dec-25	8015B	
Surrogate: 1-Chlorooctane			93.0 %	52.4-130		5121248	MS	15-Dec-25	8015B	
Surrogate: 1-Chlorooctadecane			88.6 %	39.9-141		5121248	MS	15-Dec-25	8015B	

Green Analytical Laboratories

General Chemistry

% Dry Solids	95.3			%	1	B254152	SCE	30-Dec-25	EPA 160.3/1684	H1
--------------	------	--	--	---	---	---------	-----	-----------	----------------	----

Total Metals by ICP

Barium*	213		25.0	mg/kg dry	500	B254102	AWG	31-Dec-25	6010B	
Beryllium*	<25.0		25.0	mg/kg dry	500	B254102	AWG	31-Dec-25	6010B	D2
Cadmium*	<25.0		25.0	mg/kg dry	500	B254102	AWG	31-Dec-25	6010B	D2
Chromium*	<25.0		25.0	mg/kg dry	500	B254102	AWG	31-Dec-25	6010B	D2
Copper*	<50.0		50.0	mg/kg dry	500	B254102	AWG	31-Dec-25	6010B	D2
Iron*	3180		50.0	mg/kg dry	500	B254102	AWG	31-Dec-25	6010B	

Cardinal Laboratories

*=Accredited Analyte

PLEASE NOTE: Liability and Damages. Cardinal's liability and client's exclusive remedy for any claim arising, whether based in contract or tort, shall be limited to the amount paid by client for analyses. All claims, including those for negligence or any other cause whatsoever shall be deemed waived unless made in writing and received by Cardinal within thirty (30) days after completion of the applicable service. In no event shall Cardinal be liable for incidental or consequential damage including, without limitation, business interruptions, loss of use, or loss of profits incurred by client, its subsidiaries, affiliates or successors arising out of or related to the performance of the services hereunder by Cardinal, regardless of whether such claim is based upon any of the above stated reasons or otherwise. Results relate only to the samples identified above. This report shall not be reproduced except in full with written approval of Cardinal Laboratories.

Celest D. Keene

Director/Quality Manager

Celest D. Keene, Lab



PHONE (575) 393-2326 101 E. MARLAND HOBBS, NM 88240

Analytical Results For:

Environmental Plus, Inc. P.O. Box 1558 Eunice NM, 88231	Project: Project EPI LANDFARM CLOSURE Number: Project EPI LANDFARM Manager: Fax PAT MCCASLAND To: (505) 394-2601	Reported: 06-Feb-26 10:06
---	---	---------------------------

**LXXVI. 20251210 C6 VZSW
H257711-36 (Soil)**

Analyte	Result	MDL	Reporting Limit	Units	Dilution	Batch	Analyst	Analyzed	Method	Notes
---------	--------	-----	-----------------	-------	----------	-------	---------	----------	--------	-------

Green Analytical Laboratories

Total Metals by ICP

Lead*	<50.0		50.0	mg/kg dry	500	B254102	AWG	31-Dec-25	6010B	D2
Manganese*	<25.0		25.0	mg/kg dry	500	B254102	AWG	31-Dec-25	6010B	D2
Selenium*	103		100	mg/kg dry	500	B254102	AWG	31-Dec-25	6010B	
Silver*	<5.00		5.00	mg/kg dry	500	B254102	AWG	31-Dec-25	6010B	D2
Zinc*	<50.0		50.0	mg/kg dry	500	B254102	AWG	31-Dec-25	6010B	D2

Total Metals by ICPMS

Antimony	<2.00		2.00	mg/kg dry	1000	B254106	AES	30-Dec-25	6020A	
Arsenic	4.07		1.00	mg/kg dry	1000	B254106	AES	30-Dec-25	6020A	
Lead	1.96		0.500	mg/kg dry	1000	B254106	AES	30-Dec-25	6020A	
Thallium	<0.500		0.500	mg/kg dry	1000	B254106	AES	30-Dec-25	6020A	

Total Mercury by CVAFS

Mercury	<0.0210		0.0210	mg/kg dry dry	200	B254142	AES	30-Dec-25	EPA 245.7/1631 modified	
---------	---------	--	--------	------------------	-----	---------	-----	-----------	-------------------------------	--

Environmental Plus, Inc. P.O. Box 1558 Eunice NM, 88231	Project: Project EPI LANDFARM CLOSURE Number: Project EPI LANDFARM Manager: Fax PAT MCCASLAND To: (505) 394-2601	Reported: 06-Feb-26 10:06
---	---	---------------------------

**LXXVII. 20251210 C6 VZNE
H257711-37 (Soil)**

Analyte	Result	MDL	Reporting Limit	Units	Dilution	Batch	Analyst	Analyzed	Method	Notes
---------	--------	-----	-----------------	-------	----------	-------	---------	----------	--------	-------

Cardinal Laboratories

*=Accredited Analyte

PLEASE NOTE: Liability and Damages. Cardinal's liability and client's exclusive remedy for any claim arising, whether based in contract or tort, shall be limited to the amount paid by client for analyses. All claims, including those for negligence or any other cause whatsoever shall be deemed waived unless made in writing and received by Cardinal within thirty (30) days after completion of the applicable service. In no event shall Cardinal be liable for incidental or consequential damage including, without limitation, business interruptions, loss of use, or loss of profits incurred by client, its subsidiaries, affiliates or successors arising out of or related to the performance of the services hereunder by Cardinal, regardless of whether such claim is based upon any of the above stated reasons or otherwise. Results relate only to the samples identified above. This report shall not be reproduced except in full with written approval of Cardinal Laboratories.

Celest D. Keene

Director/Quality Manager

Celest D. Keene, Lab



PHONE (575) 393-2326 101 E. MARLAND HOBBS, NM 88240

Analytical Results For:

Cardinal Laboratories

Inorganic Compounds

Chloride	32.0	16.0	mg/kg	4	5121240	HM	15-Dec-25	4500-CI-B
-----------------	-------------	------	-------	---	---------	----	-----------	-----------

Volatile Organic Compounds by EPA Method 8021

Benzene*	<0.050	0.050	mg/kg	50	5121235	JH	15-Dec-25	8021B
Toluene*	<0.050	0.050	mg/kg	50	5121235	JH	15-Dec-25	8021B
Ethylbenzene*	<0.050	0.050	mg/kg	50	5121235	JH	15-Dec-25	8021B
Total Xylenes*	<0.150	0.150	mg/kg	50	5121235	JH	15-Dec-25	8021B
Total BTEX	<0.300	0.300	mg/kg	50	5121235	JH	15-Dec-25	8021B
<i>Surrogate: 4-Bromofluorobenzene (PID)</i>		<i>110 %</i>	<i>70.4-141</i>		<i>5121235</i>	<i>JH</i>	<i>15-Dec-25</i>	<i>8021B</i>

Petroleum Hydrocarbons by GC FID

GRO C6-C10*	<10.0	10.0	mg/kg	1	5121248	MS	15-Dec-25	8015B
DRO >C10-C28*	<10.0	10.0	mg/kg	1	5121248	MS	15-Dec-25	8015B
EXT DRO >C28-C36	<10.0	10.0	mg/kg	1	5121248	MS	15-Dec-25	8015B
<i>Surrogate: 1-Chlorooctane</i>		<i>96.0 %</i>	<i>52.4-130</i>		<i>5121248</i>	<i>MS</i>	<i>15-Dec-25</i>	<i>8015B</i>
<i>Surrogate: 1-Chlorooctadecane</i>		<i>92.2 %</i>	<i>39.9-141</i>		<i>5121248</i>	<i>MS</i>	<i>15-Dec-25</i>	<i>8015B</i>

Green Analytical Laboratories

General Chemistry

% Dry Solids	83.9		%	1	B254120	SCE	30-Dec-25	EPA 160.3/1684	H1
---------------------	-------------	--	---	---	---------	-----	-----------	----------------	----

Total Metals by ICP

Antimony*	<10.0	10.0	mg/kg dry	100	B254102	AWG	31-Dec-25	6010B	B2
Barium*	59.2	5.00	mg/kg dry	100	B254102	AWG	31-Dec-25	6010B	
Beryllium*	<5.00	5.00	mg/kg dry	100	B254102	AWG	31-Dec-25	6010B	
Cadmium*	<5.00	5.00	mg/kg dry	100	B254102	AWG	31-Dec-25	6010B	
Chromium*	6.60	5.00	mg/kg dry	100	B254102	AWG	31-Dec-25	6010B	
Copper*	<10.0	10.0	mg/kg dry	100	B254102	AWG	31-Dec-25	6010B	

Environmental Plus, Inc. P.O. Box 1558 Eunice NM, 88231	Project: Project EPI LANDFARM CLOSURE Number: Project EPI LANDFARM Manager: Fax PAT MCCASLAND To: (505) 394-2601	Reported: 06-Feb-26 10:06
---	---	---------------------------

Cardinal Laboratories

*=Accredited Analyte

PLEASE NOTE: Liability and Damages. Cardinal's liability and client's exclusive remedy for any claim arising, whether based in contract or tort, shall be limited to the amount paid by client for analyses. All claims, including those for negligence or any other cause whatsoever shall be deemed waived unless made in writing and received by Cardinal within thirty (30) days after completion of the applicable service. In no event shall Cardinal be liable for incidental or consequential damage including, without limitation, business interruptions, loss of use, or loss of profits incurred by client, its subsidiaries, affiliates or successors arising out of or related to the performance of the services hereunder by Cardinal, regardless of whether such claim is based upon any of the above stated reasons or otherwise. Results relate only to the samples identified above. This report shall not be reproduced except in full with written approval of Cardinal Laboratories.

Director/Quality Manager

Celey D. Keene, Lab



PHONE (575) 393-2326 101 E. MARLAND HOBBS, NM 88240

Analytical Results For:

**LXXVIII. 20251210 C6 VZNE
H257711-37 (Soil)**

Analyte	Result	MDL	Reporting Limit	Units	Dilution	Batch	Analyst	Analyzed	Method	Notes
---------	--------	-----	-----------------	-------	----------	-------	---------	----------	--------	-------

Green Analytical Laboratories

Total Metals by ICP

Iron*	5990		10.0	mg/kg dry	100	B254102	AWG	31-Dec-25	6010B	
Lead*	<10.0		10.0	mg/kg dry	100	B254102	AWG	31-Dec-25	6010B	
Manganese*	71.5		5.00	mg/kg dry	100	B254102	AWG	31-Dec-25	6010B	
Selenium*	<20.0		20.0	mg/kg dry	100	B254102	AWG	31-Dec-25	6010B	
Silver*	<1.00		1.00	mg/kg dry	100	B254102	AWG	31-Dec-25	6010B	
Zinc*	13.6		10.0	mg/kg dry	100	B254102	AWG	31-Dec-25	6010B	

Total Metals by ICPMS

Arsenic	1.98		1.00	mg/kg dry	1000	B254106	AES	30-Dec-25	6020A	
Thallium	<0.500		0.500	mg/kg dry	1000	B254106	AES	30-Dec-25	6020A	

Total Mercury by CVAFS

Mercury	<0.0239		0.0239	mg/kg dry dry	200	B254142	AES	30-Dec-25	EPA 245.7/1631 modified	
---------	---------	--	--------	------------------	-----	---------	-----	-----------	-------------------------------	--

Environmental Plus, Inc.
P.O. Box 1558
Eunice NM, 88231

Project: Project EPI LANDFARM CLOSURE
Number: Project EPI LANDFARM
Manager: Fax PAT MCCASLAND
To: (505) 394-2601

Reported: 06-Feb-26 10:06

**LXXIX. 20251210 C6 VZNW
H257711-38 (Soil)**

Analyte	Result	MDL	Reporting Limit	Units	Dilution	Batch	Analyst	Analyzed	Method	Notes
---------	--------	-----	-----------------	-------	----------	-------	---------	----------	--------	-------

Cardinal Laboratories

Inorganic Compounds

Chloride	480		16.0	mg/kg	4	5121240	HM	15-Dec-25	4500-Cl-B	
----------	-----	--	------	-------	---	---------	----	-----------	-----------	--

Volatile Organic Compounds by EP Method 8021

Benzene*	<0.050		0.050	mg/kg	50	5121235	JH	15-Dec-25	8021B	
----------	--------	--	-------	-------	----	---------	----	-----------	-------	--

Cardinal Laboratories

*=Accredited Analyte

PLEASE NOTE: Liability and Damages. Cardinal's liability and client's exclusive remedy for any claim arising, whether based in contract or tort, shall be limited to the amount paid by client for analyses. All claims, including those for negligence or any other cause whatsoever shall be deemed waived unless made in writing and received by Cardinal within thirty (30) days after completion of the applicable service. In no event shall Cardinal be liable for incidental or consequential damage including, without limitation, business interruptions, loss of use, or loss of profits incurred by client, its subsidiaries, affiliates or successors arising out of or related to the performance of the services hereunder by Cardinal, regardless of whether such claim is based upon any of the above stated reasons or otherwise. Results relate only to the samples identified above. This report shall not be reproduced except in full with written approval of Cardinal Laboratories.

Celest D. Keene

Director/Quality Manager

Celest D. Keene, Lab



PHONE (575) 393-2326 101 E. MARLAND HOBBS, NM 88240

Analytical Results For:

Toluene*	<0.050	0.050	mg/kg	50	5121235	JH	15-Dec-25	8021B
Ethylbenzene*	<0.050	0.050	mg/kg	50	5121235	JH	15-Dec-25	8021B
Total Xylenes*	<0.150	0.150	mg/kg	50	5121235	JH	15-Dec-25	8021B
Total BTEX	<0.300	0.300	mg/kg	50	5121235	JH	15-Dec-25	8021B
Surrogate: 4-Bromofluorobenzene (PID)		106 %	70.4-141		5121235	JH	15-Dec-25	8021B

Petroleum Hydrocarbons by GC FID

GRO C6-C10*	<10.0	10.0	mg/kg	1	5121248	MS	15-Dec-25	8015B
DRO >C10-C28*	<10.0	10.0	mg/kg	1	5121248	MS	15-Dec-25	8015B
EXT DRO >C28-C36	<10.0	10.0	mg/kg	1	5121248	MS	15-Dec-25	8015B
Surrogate: 1-Chlorooctane		95.7 %	52.4-130		5121248	MS	15-Dec-25	8015B
Surrogate: 1-Chlorooctadecane		90.8 %	39.9-141		5121248	MS	15-Dec-25	8015B

Green Analytical Laboratories

General Chemistry

% Dry Solids	76.8	%	1	B254120	SCE	30-Dec-25	EPA 160.3/1684	H1
--------------	------	---	---	---------	-----	-----------	----------------	----

Total Metals by ICP

Barium*	232	25.0	mg/kg dry	500	B254102	AWG	31-Dec-25	6010B
Beryllium*	<25.0	25.0	mg/kg dry	500	B254102	AWG	31-Dec-25	6010B D2
Cadmium*	<25.0	25.0	mg/kg dry	500	B254102	AWG	31-Dec-25	6010B D2
Chromium*	<25.0	25.0	mg/kg dry	500	B254102	AWG	31-Dec-25	6010B D2
Copper*	<50.0	50.0	mg/kg dry	500	B254102	AWG	31-Dec-25	6010B D2
Iron*	4250	50.0	mg/kg dry	500	B254102	AWG	31-Dec-25	6010B

Environmental Plus, Inc. P.O. Box 1558 Eunice NM, 88231	Project: Project EPI LANDFARM CLOSURE Number: Project EPI LANDFARM Manager: Fax PAT MCCASLAND To: (505) 394-2601	Reported: 06-Feb-26 10:06
---	---	---------------------------

**LXXX. 20251210 C6 VZNW
H257711-38 (Soil)**

Analyte	Result	MDL	Reporting Limit	Units	Dilution	Batch	Analyst	Analyzed	Method	Notes
---------	--------	-----	-----------------	-------	----------	-------	---------	----------	--------	-------

Green Analytical Laboratories

Total Metals by ICP

Cardinal Laboratories *—Accredited Analyte

PLEASE NOTE: Liability and Damages. Cardinal's liability and client's exclusive remedy for any claim arising, whether based in contract or tort, shall be limited to the amount paid by client for analyses. All claims, including those for negligence or any other cause whatsoever shall be deemed waived unless made in writing and received by Cardinal within thirty (30) days after completion of the applicable service. In no event shall Cardinal be liable for incidental or consequential damage including, without limitation, business interruptions, loss of use, or loss of profits incurred by client, its subsidiaries, affiliates or successors arising out of or related to the performance of the services hereunder by Cardinal, regardless of whether such claim is based upon any of the above stated reasons or otherwise. Results relate only to the samples identified above. This report shall not be reproduced except in full with written approval of Cardinal Laboratories.

Celest D. Keene

Director/Quality Manager

Celest D. Keene, Lab



PHONE (575) 393-2326 101 E. MARLAND HOBBS, NM 88240

Analytical Results For:

Lead*	<50.0	50.0	mg/kg dry	500	B254102	AWG	31-Dec-25	6010B	D2
Manganese*	43.4	25.0	mg/kg dry	500	B254102	AWG	31-Dec-25	6010B	
Selenium*	<100	100	mg/kg dry	500	B254102	AWG	31-Dec-25	6010B	D2
Silver*	<5.00	5.00	mg/kg dry	500	B254102	AWG	31-Dec-25	6010B	D2
Zinc*	<50.0	50.0	mg/kg dry	500	B254102	AWG	31-Dec-25	6010B	D2

Total Metals by ICPMS

Antimony	<2.00	2.00	mg/kg dry	1000	B254106	AES	30-Dec-25	6020A	
Arsenic	2.99	1.00	mg/kg dry	1000	B254106	AES	30-Dec-25	6020A	
Lead	2.05	0.500	mg/kg dry	1000	B254106	AES	30-Dec-25	6020A	
Thallium	<0.500	0.500	mg/kg dry	1000	B254106	AES	30-Dec-25	6020A	

Total Mercury by CVAFS

Mercury	<0.0260	0.0260	mg/kg dry dry	200	B254142	AES	30-Dec-25	EPA 245.7/1631 modified	
---------	---------	--------	------------------	-----	---------	-----	-----------	-------------------------------	--

Environmental Plus, Inc. P.O. Box 1558 Eunice NM, 88231	Project: Project EPI LANDFARM CLOSURE Number: Project EPI LANDFARM Manager: Fax PAT MCCASLAND To: (505) 394-2601	Reported: 06-Feb- 26 10:06
---	---	-------------------------------

LXXXI. 20251210 C6 BE
H257711-39 (Soil)

Analyte	Result	MDL	Reporting Limit	Units	Dilution	Batch	Analyst	Analyzed	Method	Notes
---------	--------	-----	-----------------	-------	----------	-------	---------	----------	--------	-------

Cardinal Laboratories

Inorganic Compounds

Chloride	48.0	16.0	mg/kg	4	5121240	HM	15-Dec-25	4500-Cl-B	
-----------------	-------------	------	-------	---	---------	----	-----------	-----------	--

Volatile Organic Compounds by EPA Method 8021

Benzene*	<0.050	0.050	mg/kg	50	5121235	JH	15-Dec-25	8021B	
Toluene*	<0.050	0.050	mg/kg	50	5121235	JH	15-Dec-25	8021B	
Ethylbenzene*	<0.050	0.050	mg/kg	50	5121235	JH	15-Dec-25	8021B	
Total Xylenes*	<0.150	0.150	mg/kg	50	5121235	JH	15-Dec-25	8021B	
Total BTEX	<0.300	0.300	mg/kg	50	5121235	JH	15-Dec-25	8021B	

Cardinal Laboratories

~~*=Accredited Analyte~~

PLEASE NOTE: Liability and Damages. Cardinal's liability and client's exclusive remedy for any claim arising, whether based in contract or tort, shall be limited to the amount paid by client for analyses. All claims, including those for negligence on any other cause whatsoever shall be deemed waived unless made in writing and received by Cardinal within thirty (30) days after completion of the applicable service. In no event shall Cardinal be liable for incidental or consequential damage including, without limitation, business interruptions, loss of use, or loss of profits incurred by client, its subsidiaries, affiliates or successors arising out of or related to the performance of the services hereunder by Cardinal, regardless of whether such claim is based upon any of the above stated reasons or otherwise. Results relate only to the samples identified above. This report shall not be reproduced except in full with written approval of Cardinal Laboratories.

Celest D. Keene

Director/Quality Manager

Celest D. Keene, Lab



PHONE (575) 393-2326 101 E. MARLAND HOBBS, NM 88240

Analytical Results For:

Surrogate: 4-Bromofluorobenzene (PID)	111 %	70.4-141	5121235	JH	15-Dec-25	8021B
Petroleum Hydrocarbons by GC FID						
GRO C6-C10*	<10.0	10.0	mg/kg	1	5121248	MS 15-Dec-25 8015B
DRO >C10-C28*	141	10.0	mg/kg	1	5121248	MS 15-Dec-25 8015B
EXT DRO >C28-C36	84.5	10.0	mg/kg	1	5121248	MS 15-Dec-25 8015B
Surrogate: 1-Chlorooctane	103 %	52.4-130	5121248	MS	15-Dec-25	8015B
Surrogate: 1-Chlorooctadecane	111 %	39.9-141	5121248	MS	15-Dec-25	8015B

Green Analytical Laboratories

General Chemistry

% Dry Solids	94.6	%	1	B254120	SCE	30-Dec-25	EPA 160.3/1684	H1
--------------	------	---	---	---------	-----	-----------	----------------	----

Total Metals by ICP

Barium*	134	25.0	mg/kg dry	500	B254102	AWG	31-Dec-25	6010B	
Beryllium*	<25.0	25.0	mg/kg dry	500	B254102	AWG	31-Dec-25	6010B	D2
Cadmium*	<25.0	25.0	mg/kg dry	500	B254102	AWG	31-Dec-25	6010B	D2
Chromium*	<25.0	25.0	mg/kg dry	500	B254102	AWG	31-Dec-25	6010B	D2
Copper*	<50.0	50.0	mg/kg dry	500	B254102	AWG	31-Dec-25	6010B	D2
Iron*	6560	50.0	mg/kg dry	500	B254102	AWG	31-Dec-25	6010B	

Environmental Plus, Inc. P.O. Box 1558 Eunice NM, 88231	Project: Project EPI LANDFARM CLOSURE Number: Project EPI LANDFARM Manager: Fax PAT MCCASLAND To: (505) 394-2601	Reported: 06-Feb-26 10:06
---	---	---------------------------

**LXXXII. 20251210 C6 BE
H257711-39 (Soil)**

Analyte	Result	MDL	Reporting Limit	Units	Dilution	Batch	Analyst	Analyzed	Method	Notes
---------	--------	-----	-----------------	-------	----------	-------	---------	----------	--------	-------

Green Analytical Laboratories

Total Metals by ICP

Lead*	<50.0	50.0	mg/kg dry	500	B254102	AWG	31-Dec-25	6010B	D2
Manganese*	74.8	25.0	mg/kg dry	500	B254102	AWG	31-Dec-25	6010B	D2
Selenium*	<100	100	mg/kg dry	500	B254102	AWG	31-Dec-25	6010B	D2
Silver*	<5.00	5.00	mg/kg dry	500	B254102	AWG	31-Dec-25	6010B	D2

Cardinal Laboratories

*=Accredited Analyte

PLEASE NOTE: Liability and Damages. Cardinal's liability and client's exclusive remedy for any claim arising, whether based in contract or tort, shall be limited to the amount paid by client for analyses. All claims, including those for negligence or any other cause whatsoever shall be deemed waived unless made in writing and received by Cardinal within thirty (30) days after completion of the applicable service. In no event shall Cardinal be liable for incidental or consequential damage including, without limitation, business interruptions, loss of use, or loss of profits incurred by client, its subsidiaries, affiliates or successors arising out of or related to the performance of the services hereunder by Cardinal, regardless of whether such claim is based upon any of the above stated reasons or otherwise. Results relate only to the samples identified above. This report shall not be reproduced except in full with written approval of Cardinal Laboratories.

Celestine Keene

Director/Quality Manager

Celestine D. Keene, Lab



PHONE (575) 393-2326 101 E. MARLAND HOBBS, NM 88240

Analytical Results For:

Zinc* <50.0 50.0 mg/kg dry 500 B254102 AWG 31-Dec-25 6010B D2

Total Metals by ICPMS

Antimony <2.00 2.00 mg/kg dry 1000 B254106 AES 30-Dec-25 6020A
Arsenic 2.97 1.00 mg/kg dry 1000 B254106 AES 30-Dec-25 6020A
Lead 4.21 0.500 mg/kg dry 1000 B254106 AES 30-Dec-25 6020A
 Thallium <0.500 0.500 mg/kg dry 1000 B254106 AES 30-Dec-25 6020A

Total Mercury by CVAFS

Mercury <0.0211 0.0211 mg/kg dry dry 200 B254142 AES 30-Dec-25 EPA 245.7/1631 modified

Environmental Plus, Inc.
 P.O. Box 1558
 Eunice NM, 88231

Project: Project EPI LANDFARM CLOSURE
 Number: Project EPI LANDFARM
 Manager: Fax PAT MCCASLAND
 To: (505) 394-2601

Reported: 06-Feb-26 10:06

**LXXXIII. 20251210 C6 BW
 H257711-40 (Soil)**

Analyte	Result	MDL	Reporting Limit	Units	Dilution	Batch	Analyst	Analyzed	Method	Notes
---------	--------	-----	-----------------	-------	----------	-------	---------	----------	--------	-------

Cardinal Laboratories

Inorganic Compounds

Chloride 192 16.0 mg/kg 4 5121240 HM 15-Dec-25 4500-Cl-B

Volatile Organic Compounds by EP Method 8021

Benzene* <0.050 0.050 mg/kg 50 5121235 JH 15-Dec-25 8021B
 Toluene* <0.050 0.050 mg/kg 50 5121235 JH 15-Dec-25 8021B
 Ethylbenzene* <0.050 0.050 mg/kg 50 5121235 JH 15-Dec-25 8021B
 Total Xylenes* <0.150 0.150 mg/kg 50 5121235 JH 15-Dec-25 8021B
 Total BTEX <0.300 0.300 mg/kg 50 5121235 JH 15-Dec-25 8021B
Surrogate: 4-Bromofluorobenzene (PID) 108 % 70.4-141 5121235 JH 15-Dec-25 8021B

Petroleum Hydrocarbons by GC FID

GRO C6-C10* <10.0 10.0 mg/kg 1 5121248 MS 15-Dec-25 8015B
DRO >C10-C28* 224 10.0 mg/kg 1 5121248 MS 15-Dec-25 8015B
EXT DRO >C28-C36 151 10.0 mg/kg 1 5121248 MS 15-Dec-25 8015B

Cardinal Laboratories

*—Accredited Analyte

PLEASE NOTE: Liability and Damages. Cardinal's liability and client's exclusive remedy for any claim arising, whether based in contract or tort, shall be limited to the amount paid by client for analyses. All claims, including those for negligence or any other cause whatsoever shall be deemed waived unless made in writing and received by Cardinal within thirty (30) days after completion of the applicable service. In no event shall Cardinal be liable for incidental or consequential damage including, without limitation, business interruptions, loss of use, or loss of profits incurred by client, its subsidiaries, affiliates or successors arising out of or related to the performance of the services hereunder by Cardinal, regardless of whether such claim is based upon any of the above stated reasons or otherwise. Results relate only to the samples identified above. This report shall not be reproduced except in full with written approval of Cardinal Laboratories.

Director/Quality Manager

Celey D. Keene, Lab



PHONE (575) 393-2326 101 E. MARLAND HOBBS, NM 88240

Analytical Results For:

Surrogate: 1-Chlorooctane	101 %	52.4-130	5121248	MS	15-Dec-25	8015B
Surrogate: 1-Chlorooctadecane	110 %	39.9-141	5121248	MS	15-Dec-25	8015B

Green Analytical Laboratories

General Chemistry

% Dry Solids	97.3	%	1	B254120	SCE	30-Dec-25	EPA 160.3/1684	H1
--------------	------	---	---	---------	-----	-----------	----------------	----

Total Metals by ICP

Antimony*	<10.0	10.0	mg/kg dry	100	B254102	AWG	31-Dec-25	6010B	B2
Barium*	77.4	5.00	mg/kg dry	100	B254102	AWG	31-Dec-25	6010B	
Beryllium*	<5.00	5.00	mg/kg dry	100	B254102	AWG	31-Dec-25	6010B	
Cadmium*	<5.00	5.00	mg/kg dry	100	B254102	AWG	31-Dec-25	6010B	
Chromium*	6.20	5.00	mg/kg dry	100	B254102	AWG	31-Dec-25	6010B	
Copper*	<10.0	10.0	mg/kg dry	100	B254102	AWG	31-Dec-25	6010B	

Environmental Plus, Inc. P.O. Box 1558 Eunice NM, 88231	Project: Project EPI LANDFARM CLOSURE Number: Project EPI LANDFARM Manager: Fax PAT MCCASLAND To: (505) 394-2601	Reported: 06-Feb-26 10:06
---	---	---------------------------

**LXXXIV. 20251210 C6 BW
H257711-40 (Soil)**

Analyte	Result	MDL	Reporting Limit	Units	Dilution	Batch	Analyst	Analyzed	Method	Notes
---------	--------	-----	-----------------	-------	----------	-------	---------	----------	--------	-------

Green Analytical Laboratories

Total Metals by ICP

Iron*	5600	10.0	mg/kg dry	100	B254102	AWG	31-Dec-25	6010B
Lead*	<10.0	10.0	mg/kg dry	100	B254102	AWG	31-Dec-25	6010B
Manganese*	63.6	5.00	mg/kg dry	100	B254102	AWG	31-Dec-25	6010B
Selenium*	<20.0	20.0	mg/kg dry	100	B254102	AWG	31-Dec-25	6010B
Silver*	<1.00	1.00	mg/kg dry	100	B254102	AWG	31-Dec-25	6010B
Zinc*	14.1	10.0	mg/kg dry	100	B254102	AWG	31-Dec-25	6010B

Total Metals by ICPMS

Arsenic	1.86	1.00	mg/kg dry	1000	B254106	AES	30-Dec-25	6020A
---------	------	------	-----------	------	---------	-----	-----------	-------

Cardinal Laboratories

~~*=Accredited Analyte~~

PLEASE NOTE: Liability and Damages. Cardinal's liability and client's exclusive remedy for any claim arising, whether based in contract or tort, shall be limited to the amount paid by client for analyses. All claims, including those for negligence or any other cause whatsoever shall be deemed waived unless made in writing and received by Cardinal within thirty (30) days after completion of the applicable service. In no event shall Cardinal be liable for incidental or consequential damage including, without limitation, business interruptions, loss of use, or loss of profits incurred by client, its subsidiaries, affiliates or successors arising out of or related to the performance of the services hereunder by Cardinal, regardless of whether such claim is based upon any of the above stated reasons or otherwise. Results relate only to the samples identified above. This report shall not be reproduced except in full with written approval of Cardinal Laboratories.

Celest D. Keene

Director/Quality Manager

Celest D. Keene, Lab



PHONE (575) 393-2326 101 E. MARLAND HOBBS, NM 88240

Analytical Results For:

Thallium <0.500 0.500 mg/kg dry 1000 B254106 AES 30-Dec-25 6020A

Total Mercury by CVAFS

Mercury 0.0359 0.0206 mg/kg dry 200 B254145 AES 30-Dec-25 EPA 245.7/1631 modified

Environmental Plus, Inc. P.O. Box 1558 Eunice NM, 88231	Project: Project EPI LANDFARM CLOSURE Number: Project EPI LANDFARM Manager: Fax PAT MCCASLAND To: (505) 394-2601	Reported: 06-Feb-26 10:06
---	---	---------------------------

**LXXXV. 20251210 C6 BN
H257711-41 (Soil)**

Analyte	Result	MDL	Reporting Limit	Units	Dilution	Batch	Analyst	Analyzed	Method	Notes
---------	--------	-----	-----------------	-------	----------	-------	---------	----------	--------	-------

Cardinal Laboratories

Inorganic Compounds

Chloride 16.0 16.0 mg/kg 4 5121240 HM 15-Dec-25 4500-Cl-B

Volatile Organic Compounds by EPA Method 8021

Benzene* <0.050 0.050 mg/kg 50 5121235 JH 15-Dec-25 8021B
 Toluene* <0.050 0.050 mg/kg 50 5121235 JH 15-Dec-25 8021B
 Ethylbenzene* <0.050 0.050 mg/kg 50 5121235 JH 15-Dec-25 8021B
 Total Xylenes* <0.150 0.150 mg/kg 50 5121235 JH 15-Dec-25 8021B
 Total BTEX <0.300 0.300 mg/kg 50 5121235 JH 15-Dec-25 8021B

Surrogate: 4-Bromofluorobenzene (PID) 111 % 70.4-141 5121235 JH 15-Dec-25 8021B

Petroleum Hydrocarbons by GC FID

GRO C6-C10* <10.0 10.0 mg/kg 1 5121248 MS 15-Dec-25 8015B
DRO >C10-C28* 82.7 10.0 mg/kg 1 5121248 MS 15-Dec-25 8015B
EXT DRO >C28-C36 48.6 10.0 mg/kg 1 5121248 MS 15-Dec-25 8015B

Surrogate: 1-Chlorooctane 101 % 52.4-130 5121248 MS 15-Dec-25 8015B

Surrogate: 1-Chlorooctadecane 102 % 39.9-141 5121248 MS 15-Dec-25 8015B

Green Analytical Laboratories

General Chemistry

Cardinal Laboratories

*=Accredited Analyte

PLEASE NOTE: Liability and Damages. Cardinal's liability and client's exclusive remedy for any claim arising, whether based in contract or tort, shall be limited to the amount paid by client for analyses. All claims, including those for negligence or any other cause whatsoever shall be deemed waived unless made in writing and received by Cardinal within thirty (30) days after completion of the applicable service. In no event shall Cardinal be liable for incidental or consequential damage including, without limitation, business interruptions, loss of use, or loss of profits incurred by client, its subsidiaries, affiliates or successors arising out of or related to the performance of the services hereunder by Cardinal, regardless of whether such claim is based upon any of the above stated reasons or otherwise. Results relate only to the samples identified above. This report shall not be reproduced except in full with written approval of Cardinal Laboratories.

Director/Quality Manager

Celey D. Keene, Lab



PHONE (575) 393-2326 101 E. MARLAND HOBBS, NM 88240

Analytical Results For:

% Dry Solids	96.1	%	1	B254120	SCE	30-Dec-25	EPA 160.3/1684	H1
--------------	------	---	---	---------	-----	-----------	----------------	----

Total Metals by ICP

Antimony*	<10.0	10.0	mg/kg dry	100	B254103	AWG	31-Dec-25	6010B	B2, SD2
Barium*	92.1	5.00	mg/kg dry	100	B254103	AWG	31-Dec-25	6010B	
Beryllium*	<5.00	5.00	mg/kg dry	100	B254103	AWG	31-Dec-25	6010B	
Cadmium*	<5.00	5.00	mg/kg dry	100	B254103	AWG	31-Dec-25	6010B	
Chromium*	6.49	5.00	mg/kg dry	100	B254103	AWG	31-Dec-25	6010B	
Copper*	<10.0	10.0	mg/kg dry	100	B254103	AWG	31-Dec-25	6010B	

Environmental Plus, Inc. P.O. Box 1558 Eunice NM, 88231	Project: Project EPI LANDFARM CLOSURE Number: Project EPI LANDFARM Manager: Fax PAT MCCASLAND To: (505) 394-2601	Reported: 06-Feb-26 10:06
---	---	---------------------------

**LXXXVI. 20251210 C6 BN
H257711-41 (Soil)**

Analyte	Result	MDL	Reporting Limit	Units	Dilution	Batch	Analyst	Analyzed	Method	Notes
---------	--------	-----	-----------------	-------	----------	-------	---------	----------	--------	-------

Green Analytical Laboratories

Total Metals by ICP

Iron*	5730	10.0	mg/kg dry	100	B254103	AWG	31-Dec-25	6010B	
Lead*	<10.0	10.0	mg/kg dry	100	B254103	AWG	31-Dec-25	6010B	
Manganese*	65.5	5.00	mg/kg dry	100	B254103	AWG	31-Dec-25	6010B	
Selenium*	<20.0	20.0	mg/kg dry	100	B254103	AWG	31-Dec-25	6010B	
Silver*	<1.00	1.00	mg/kg dry	100	B254103	AWG	31-Dec-25	6010B	
Zinc*	22.2	10.0	mg/kg dry	100	B254103	AWG	31-Dec-25	6010B	

Total Metals by ICPMS

Arsenic	2.12	1.00	mg/kg dry	1000	B254107	AES	30-Dec-25	6020A	
Thallium	<0.500	0.500	mg/kg dry	1000	B254107	AES	30-Dec-25	6020A	

Total Mercury by CVAFS

Mercury	<0.0208	0.0208	mg/kg dry dry	200	B254145	AES	30-Dec-25	EPA 245.7/1631 modified	
---------	---------	--------	------------------	-----	---------	-----	-----------	-------------------------------	--

Cardinal Laboratories

*=Accredited Analyte

PLEASE NOTE: Liability and Damages. Cardinal's liability and client's exclusive remedy for any claim arising, whether based in contract or tort, shall be limited to the amount paid by client for analyses. All claims, including those for negligence or any other cause whatsoever shall be deemed waived unless made in writing and received by Cardinal within thirty (30) days after completion of the applicable service. In no event shall Cardinal be liable for incidental or consequential damage including, without limitation, business interruptions, loss of use, or loss of profits incurred by client, its subsidiaries, affiliates or successors arising out of or related to the performance of the services hereunder by Cardinal, regardless of whether such claim is based upon any of the above stated reasons or otherwise. Results relate only to the samples identified above. This report shall not be reproduced except in full with written approval of Cardinal Laboratories.

Celey D. Keene

Director/Quality Manager

Celey D. Keene, Lab



PHONE (575) 393-2326 101 E. MARLAND HOBBS, NM 88240

Analytical Results For:

Environmental Plus, Inc. P.O. Box 1558 Eunice NM, 88231	Project: Project EPI LANDFARM CLOSURE Number: Project EPI LANDFARM Manager: Fax PAT MCCASLAND To: (505) 394-2601	Reported: 06-Feb-26 10:06
---	---	---------------------------

**LXXXVII. 20251210 C6 BS
H257711-42 (Soil)**

Analyte	Result	MDL	Reporting Limit	Units	Dilution	Batch	Analyst	Analyzed	Method	Notes
---------	--------	-----	-----------------	-------	----------	-------	---------	----------	--------	-------

Cardinal Laboratories

Inorganic Compounds

Chloride	32.0		16.0	mg/kg	4	5121240	HM	15-Dec-25	4500-CI-B	
-----------------	-------------	--	------	-------	---	---------	----	-----------	-----------	--

Volatile Organic Compounds by EP Method 8021

Benzene*	<0.050		0.050	mg/kg	50	5121235	JH	15-Dec-25	8021B	
Toluene*	<0.050		0.050	mg/kg	50	5121235	JH	15-Dec-25	8021B	
Ethylbenzene*	<0.050		0.050	mg/kg	50	5121235	JH	15-Dec-25	8021B	
Total Xylenes*	<0.150		0.150	mg/kg	50	5121235	JH	15-Dec-25	8021B	
Total BTEX	<0.300		0.300	mg/kg	50	5121235	JH	15-Dec-25	8021B	
Surrogate: 4-Bromofluorobenzene (PID)			105 %	70.4-141		5121235	JH	15-Dec-25	8021B	

Petroleum Hydrocarbons by GC FID

GRO C6-C10*	<10.0		10.0	mg/kg	1	5121248	MS	15-Dec-25	8015B	
DRO >C10-C28*	140		10.0	mg/kg	1	5121248	MS	15-Dec-25	8015B	
EXT DRO >C28-C36	114		10.0	mg/kg	1	5121248	MS	15-Dec-25	8015B	
Surrogate: 1-Chlorooctane			102 %	52.4-130		5121248	MS	15-Dec-25	8015B	
Surrogate: 1-Chlorooctadecane			106 %	39.9-141		5121248	MS	15-Dec-25	8015B	

Green Analytical Laboratories

General Chemistry

% Dry Solids	97.3			%	1	B254120	SCE	30-Dec-25	EPA 160.3/1684	H1
---------------------	-------------	--	--	---	---	---------	-----	-----------	----------------	----

Total Metals by ICP

Antimony*	<10.0		10.0	mg/kg dry	100	B254103	AWG	31-Dec-25	6010B	B2
Barium*	49.2		5.00	mg/kg dry	100	B254103	AWG	31-Dec-25	6010B	

Cardinal Laboratories

*=Accredited Analyte

PLEASE NOTE: Liability and Damages. Cardinal's liability and client's exclusive remedy for any claim arising, whether based in contract or tort, shall be limited to the amount paid by client for analyses. All claims, including those for negligence or any other cause whatsoever shall be deemed waived unless made in writing and received by Cardinal within thirty (30) days after completion of the applicable service. In no event shall Cardinal be liable for incidental or consequential damage including, without limitation, business interruptions, loss of use, or loss of profits incurred by client, its subsidiaries, affiliates or successors arising out of or related to the performance of the services hereunder by Cardinal, regardless of whether such claim is based upon any of the above stated reasons or otherwise. Results relate only to the samples identified above. This report shall not be reproduced except in full with written approval of Cardinal Laboratories.

Celestine Keene

Director/Quality Manager

Celestine D. Keene, Lab



PHONE (575) 393-2326 101 E. MARLAND HOBBS, NM 88240

Analytical Results For:

Beryllium*	<5.00	5.00	mg/kg dry	100	B254103	AWG	31-Dec-25	6010B
Cadmium*	<5.00	5.00	mg/kg dry	100	B254103	AWG	31-Dec-25	6010B
Chromium*	5.56	5.00	mg/kg dry	100	B254103	AWG	31-Dec-25	6010B
Copper*	<10.0	10.0	mg/kg dry	100	B254103	AWG	31-Dec-25	6010B

Environmental Plus, Inc. P.O. Box 1558 Eunice NM, 88231	Project: Project EPI LANDFARM CLOSURE Number: Project EPI LANDFARM Manager: Fax PAT MCCASLAND To: (505) 394-2601	Reported: 06-Feb-26 10:06
---	---	---------------------------

LXXXVIII. 20251210 C6 BS
H257711-42 (Soil)

Analyte	Result	MDL	Reporting Limit	Units	Dilution	Batch	Analyst	Analyzed	Method	Notes
---------	--------	-----	-----------------	-------	----------	-------	---------	----------	--------	-------

Green Analytical Laboratories

Total Metals by ICP

Iron*	5470	10.0	mg/kg dry	100	B254103	AWG	31-Dec-25	6010B
Lead*	<10.0	10.0	mg/kg dry	100	B254103	AWG	31-Dec-25	6010B
Manganese*	58.9	5.00	mg/kg dry	100	B254103	AWG	31-Dec-25	6010B
Selenium*	<20.0	20.0	mg/kg dry	100	B254103	AWG	31-Dec-25	6010B
Silver*	<1.00	1.00	mg/kg dry	100	B254103	AWG	31-Dec-25	6010B
Zinc*	12.1	10.0	mg/kg dry	100	B254103	AWG	31-Dec-25	6010B

Total Metals by ICPMS

Arsenic	1.73	1.00	mg/kg dry	1000	B254107	AES	30-Dec-25	6020A
Thallium	<0.500	0.500	mg/kg dry	1000	B254107	AES	30-Dec-25	6020A

Total Mercury by CVAFS

Mercury	0.0428	0.0206	mg/kg dry dry	200	B254145	AES	30-Dec-25	EPA 245.7/1631 modified
----------------	---------------	--------	---------------	-----	---------	-----	-----------	-------------------------

Environmental Plus, Inc. P.O. Box 1558 Eunice NM, 88231	Project: Project EPI LANDFARM CLOSURE Number: Project EPI LANDFARM Manager: Fax PAT MCCASLAND To: (505) 394-2601	Reported: 06-Feb-26 10:06
---	---	---------------------------

LXXXIX. 20251210 C7 VZN
H257711-43 (Soil)

Cardinal Laboratories

*=Accredited Analyte

PLEASE NOTE: Liability and Damages. Cardinal's liability and client's exclusive remedy for any claim arising, whether based in contract or tort, shall be limited to the amount paid by client for analyses. All claims, including those for negligence or any other cause whatsoever shall be deemed waived unless made in writing and received by Cardinal within thirty (30) days after completion of the applicable service. In no event shall Cardinal be liable for incidental or consequential damage including, without limitation, business interruptions, loss of use, or loss of profits incurred by client, its subsidiaries, affiliates or successors arising out of or related to the performance of the services hereunder by Cardinal, regardless of whether such claim is based upon any of the above stated reasons or otherwise. Results relate only to the samples identified above. This report shall not be reproduced except in full with written approval of Cardinal Laboratories.

Celest D. Keene

Director/Quality Manager

Celest D. Keene, Lab



PHONE (575) 393-2326 101 E. MARLAND HOBBS, NM 88240

Analytical Results For:

Analyte	Result	MDL	Reporting Limit	Units	Dilution	Batch	Analyst	Analyzed	Method	Notes
---------	--------	-----	-----------------	-------	----------	-------	---------	----------	--------	-------

Cardinal Laboratories

Inorganic Compounds

Chloride	32.0		16.0	mg/kg	4	5121240	HM	15-Dec-25	4500-Cl-B	
----------	------	--	------	-------	---	---------	----	-----------	-----------	--

Volatile Organic Compounds by EP Method 8021

Benzene*	<0.050		0.050	mg/kg	50	5121235	JH	15-Dec-25	8021B	
Toluene*	<0.050		0.050	mg/kg	50	5121235	JH	15-Dec-25	8021B	
Ethylbenzene*	<0.050		0.050	mg/kg	50	5121235	JH	15-Dec-25	8021B	
Total Xylenes*	<0.150		0.150	mg/kg	50	5121235	JH	15-Dec-25	8021B	
Total BTEX	<0.300		0.300	mg/kg	50	5121235	JH	15-Dec-25	8021B	
Surrogate: 4-Bromofluorobenzene (PID)			108 %	70.4-141		5121235	JH	15-Dec-25	8021B	

Petroleum Hydrocarbons by GC FID

GRO C6-C10*	<10.0		10.0	mg/kg	1	5121248	MS	15-Dec-25	8015B	
DRO >C10-C28*	<10.0		10.0	mg/kg	1	5121248	MS	15-Dec-25	8015B	
EXT DRO >C28-C36	<10.0		10.0	mg/kg	1	5121248	MS	15-Dec-25	8015B	
Surrogate: 1-Chlorooctane			105 %	52.4-130		5121248	MS	15-Dec-25	8015B	
Surrogate: 1-Chlorooctadecane			102 %	39.9-141		5121248	MS	15-Dec-25	8015B	

Green Analytical Laboratories

General Chemistry

% Dry Solids	94.6			%	1	B254120	SCE	30-Dec-25	EPA 160.3/1684	H1
--------------	------	--	--	---	---	---------	-----	-----------	----------------	----

Total Metals by ICP

Antimony*	<10.0		10.0	mg/kg dry	100	B254103	AWG	31-Dec-25	6010B	B2
Barium*	51.1		5.00	mg/kg dry	100	B254103	AWG	31-Dec-25	6010B	
Beryllium*	<5.00		5.00	mg/kg dry	100	B254103	AWG	31-Dec-25	6010B	
Cadmium*	<5.00		5.00	mg/kg dry	100	B254103	AWG	31-Dec-25	6010B	
Chromium*	10.1		5.00	mg/kg dry	100	B254103	AWG	31-Dec-25	6010B	
Copper*	<10.0		10.0	mg/kg dry	100	B254103	AWG	31-Dec-25	6010B	

Cardinal Laboratories

*=Accredited Analyte

PLEASE NOTE: Liability and Damages. Cardinal's liability and client's exclusive remedy for any claim arising, whether based in contract or tort, shall be limited to the amount paid by client for analyses. All claims, including those for negligence or any other cause whatsoever shall be deemed waived unless made in writing and received by Cardinal within thirty (30) days after completion of the applicable service. In no event shall Cardinal be liable for incidental or consequential damage including, without limitation, business interruptions, loss of use, or loss of profits incurred by client, its subsidiaries, affiliates or successors arising out of or related to the performance of the services hereunder by Cardinal, regardless of whether such claim is based upon any of the above stated reasons or otherwise. Results relate only to the samples identified above. This report shall not be reproduced except in full with written approval of Cardinal Laboratories.

Celest D. Keene

Director/Quality Manager

Celest D. Keene, Lab



PHONE (575) 393-2326 101 E. MARLAND HOBBS, NM 88240

Analytical Results For:

Environmental Plus, Inc. P.O. Box 1558 Eunice NM, 88231	Project: Project EPI LANDFARM CLOSURE Number: Project EPI LANDFARM Manager: Fax PAT MCCASLAND To: (505) 394-2601	Reported: 06-Feb-26 10:06
---	---	---------------------------

**XC. 20251210 C7 VZN
H257711-43 (Soil)**

Analyte	Result	MDL	Reporting Limit	Units	Dilution	Batch	Analyst	Analyzed	Method	Notes
---------	--------	-----	-----------------	-------	----------	-------	---------	----------	--------	-------

Green Analytical Laboratories

Total Metals by ICP

Iron*	9870		10.0	mg/kg dry	100	B254103	AWG	31-Dec-25	6010B	
Lead*	<10.0		10.0	mg/kg dry	100	B254103	AWG	31-Dec-25	6010B	
Manganese*	135		5.00	mg/kg dry	100	B254103	AWG	31-Dec-25	6010B	
Selenium*	<20.0		20.0	mg/kg dry	100	B254103	AWG	31-Dec-25	6010B	
Silver*	<1.00		1.00	mg/kg dry	100	B254103	AWG	31-Dec-25	6010B	
Zinc*	22.9		10.0	mg/kg dry	100	B254103	AWG	31-Dec-25	6010B	

Total Metals by ICPMS

Arsenic	1.65		1.00	mg/kg dry	1000	B254107	AES	30-Dec-25	6020A	
Thallium	<0.500		0.500	mg/kg dry	1000	B254107	AES	30-Dec-25	6020A	

Total Mercury by CVAFS

Mercury	<0.0211		0.0211	mg/kg dry dry	200	B254145	AES	30-Dec-25	EPA 245.7/1631 modified	
---------	---------	--	--------	------------------	-----	---------	-----	-----------	-------------------------------	--

Environmental Plus, Inc. P.O. Box 1558 Eunice NM, 88231	Project: Project EPI LANDFARM CLOSURE Number: Project EPI LANDFARM Manager: Fax PAT MCCASLAND To: (505) 394-2601	Reported: 06-Feb-26 10:06
---	---	---------------------------

**XCI. 20251210 C7 VZS
H257711-44 (Soil)**

Analyte	Result	MDL	Reporting Limit	Units	Dilution	Batch	Analyst	Analyzed	Method	Notes
---------	--------	-----	-----------------	-------	----------	-------	---------	----------	--------	-------

Cardinal Laboratories

***=Accredited Analyte**

PLEASE NOTE: Liability and Damages. Cardinal's liability and client's exclusive remedy for any claim arising, whether based in contract or tort, shall be limited to the amount paid by client for analyses. All claims, including those for negligence or any other cause whatsoever shall be deemed waived unless made in writing and received by Cardinal within thirty (30) days after completion of the applicable service. In no event shall Cardinal be liable for incidental or consequential damage including, without limitation, business interruptions, loss of use, or loss of profits incurred by client, its subsidiaries, affiliates or successors arising out of or related to the performance of the services hereunder by Cardinal, regardless of whether such claim is based upon any of the above stated reasons or otherwise. Results relate only to the samples identified above. This report shall not be reproduced except in full with written approval of Cardinal Laboratories.

Celestine Keene

Director/Quality Manager

Celestine D. Keene, Lab



PHONE (575) 393-2326 101 E. MARLAND HOBBS, NM 88240

Analytical Results For:

Cardinal Laboratories

Inorganic Compounds

Chloride	672	16.0	mg/kg	4	5121241	KH	16-Dec-25	4500-CI-B
-----------------	------------	------	-------	---	---------	----	-----------	-----------

Volatile Organic Compounds by EPA Method 8021

Benzene*	<0.050	0.050	mg/kg	50	5121235	JH	15-Dec-25	8021B
Toluene*	<0.050	0.050	mg/kg	50	5121235	JH	15-Dec-25	8021B
Ethylbenzene*	<0.050	0.050	mg/kg	50	5121235	JH	15-Dec-25	8021B
Total Xylenes*	<0.150	0.150	mg/kg	50	5121235	JH	15-Dec-25	8021B
Total BTEX	<0.300	0.300	mg/kg	50	5121235	JH	15-Dec-25	8021B
<i>Surrogate: 4-Bromofluorobenzene (PID)</i>		<i>106 %</i>		<i>70.4-141</i>	<i>5121235</i>	<i>JH</i>	<i>15-Dec-25</i>	<i>8021B</i>

Petroleum Hydrocarbons by GC FID

GRO C6-C10*	<10.0	10.0	mg/kg	1	5121248	MS	15-Dec-25	8015B
DRO >C10-C28*	<10.0	10.0	mg/kg	1	5121248	MS	15-Dec-25	8015B
EXT DRO >C28-C36	<10.0	10.0	mg/kg	1	5121248	MS	15-Dec-25	8015B
<i>Surrogate: 1-Chlorooctane</i>		<i>88.6 %</i>		<i>52.4-130</i>	<i>5121248</i>	<i>MS</i>	<i>15-Dec-25</i>	<i>8015B</i>
<i>Surrogate: 1-Chlorooctadecane</i>		<i>84.6 %</i>		<i>39.9-141</i>	<i>5121248</i>	<i>MS</i>	<i>15-Dec-25</i>	<i>8015B</i>

Green Analytical Laboratories

General Chemistry

% Dry Solids	93.6	%		1	B254120	SCE	30-Dec-25	EPA 160.3/1684	H1
---------------------	-------------	---	--	---	---------	-----	-----------	----------------	----

Total Metals by ICP

Antimony*	<10.0	10.0	mg/kg dry	100	B254103	AWG	02-Jan-26	6010B	B2
Barium*	131	5.00	mg/kg dry	100	B254103	AWG	31-Dec-25	6010B	
Beryllium*	<5.00	5.00	mg/kg dry	100	B254103	AWG	31-Dec-25	6010B	
Cadmium*	<5.00	5.00	mg/kg dry	100	B254103	AWG	31-Dec-25	6010B	
Chromium*	6.62	5.00	mg/kg dry	100	B254103	AWG	31-Dec-25	6010B	
Copper*	<10.0	10.0	mg/kg dry	100	B254103	AWG	31-Dec-25	6010B	

Environmental Plus, Inc. P.O. Box 1558 Eunice NM, 88231	Project: Project EPI LANDFARM CLOSURE Number: Project EPI LANDFARM Manager: Fax PAT MCCASLAND To: (505) 394-2601	Reported: 06-Feb-26 10:06
---	---	---------------------------

Cardinal Laboratories

*=Accredited Analyte

PLEASE NOTE: Liability and Damages. Cardinal's liability and client's exclusive remedy for any claim arising, whether based in contract or tort, shall be limited to the amount paid by client for analyses. All claims, including those for negligence or any other cause whatsoever shall be deemed waived unless made in writing and received by Cardinal within thirty (30) days after completion of the applicable service. In no event shall Cardinal be liable for incidental or consequential damage including, without limitation, business interruptions, loss of use, or loss of profits incurred by client, its subsidiaries, affiliates or successors arising out of or related to the performance of the services hereunder by Cardinal, regardless of whether such claim is based upon any of the above stated reasons or otherwise. Results relate only to the samples identified above. This report shall not be reproduced except in full with written approval of Cardinal Laboratories.

Director/Quality Manager

Celey D. Keene, Lab



PHONE (575) 393-2326 101 E. MARLAND HOBBS, NM 88240

Analytical Results For:

**XCII. 20251210 C7 VZS
H257711-44 (Soil)**

Analyte	Result	MDL	Reporting Limit	Units	Dilution	Batch	Analyst	Analyzed	Method	Notes
---------	--------	-----	-----------------	-------	----------	-------	---------	----------	--------	-------

Green Analytical Laboratories

Total Metals by ICP

Iron*	6250		10.0	mg/kg dry	100	B254103	AWG	31-Dec-25	6010B	
Lead*	<10.0		10.0	mg/kg dry	100	B254103	AWG	31-Dec-25	6010B	
Manganese*	49.4		5.00	mg/kg dry	100	B254103	AWG	31-Dec-25	6010B	
Selenium*	28.5		20.0	mg/kg dry	100	B254103	AWG	31-Dec-25	6010B	
Silver*	1.82		1.00	mg/kg dry	100	B254103	AWG	31-Dec-25	6010B	
Zinc*	14.2		10.0	mg/kg dry	100	B254103	AWG	31-Dec-25	6010B	

Total Metals by ICPMS

Arsenic	2.58		1.00	mg/kg dry	1000	B254107	AES	30-Dec-25	6020A	
Thallium	<0.500		0.500	mg/kg dry	1000	B254107	AES	30-Dec-25	6020A	

Total Mercury by CVAFS

Mercury	<0.0214		0.0214	mg/kg dry dry	200	B254145	AES	30-Dec-25	EPA 245.7/1631 modified	
---------	---------	--	--------	------------------	-----	---------	-----	-----------	-------------------------------	--

Environmental Plus, Inc. P.O. Box 1558 Eunice NM, 88231	Project: Project EPI LANDFARM CLOSURE Number: Project EPI LANDFARM Manager: Fax PAT MCCASLAND To: (505) 394-2601	Reported: 06-Feb-26 10:06
---	---	---------------------------

**XCIII. 20251210 C7 BN
H257711-45 (Soil)**

Analyte	Result	MDL	Reporting Limit	Units	Dilution	Batch	Analyst	Analyzed	Method	Notes
---------	--------	-----	-----------------	-------	----------	-------	---------	----------	--------	-------

Cardinal Laboratories

Inorganic Compounds

Chloride	<16.0		16.0	mg/kg	4	5121241	KH	16-Dec-25	4500-Cl-B	
----------	-------	--	------	-------	---	---------	----	-----------	-----------	--

Volatile Organic Compounds by EP Method 8021

Benzene*	<0.050		0.050	mg/kg	50	5121235	JH	15-Dec-25	8021B	
----------	--------	--	-------	-------	----	---------	----	-----------	-------	--

Cardinal Laboratories

*=Accredited Analyte

PLEASE NOTE: Liability and Damages. Cardinal's liability and client's exclusive remedy for any claim arising, whether based in contract or tort, shall be limited to the amount paid by client for analyses. All claims, including those for negligence or any other cause whatsoever shall be deemed waived unless made in writing and received by Cardinal within thirty (30) days after completion of the applicable service. In no event shall Cardinal be liable for incidental or consequential damage including, without limitation, business interruptions, loss of use, or loss of profits incurred by client, its subsidiaries, affiliates or successors arising out of or related to the performance of the services hereunder by Cardinal, regardless of whether such claim is based upon any of the above stated reasons or otherwise. Results relate only to the samples identified above. This report shall not be reproduced except in full with written approval of Cardinal Laboratories.

Celest D. Keene

Director/Quality Manager

Celest D. Keene, Lab



PHONE (575) 393-2326 101 E. MARLAND HOBBS, NM 88240

Analytical Results For:

Toluene*	<0.050	0.050	mg/kg	50	5121235	JH	15-Dec-25	8021B
Ethylbenzene*	<0.050	0.050	mg/kg	50	5121235	JH	15-Dec-25	8021B
Total Xylenes*	<0.150	0.150	mg/kg	50	5121235	JH	15-Dec-25	8021B
Total BTEX	<0.300	0.300	mg/kg	50	5121235	JH	15-Dec-25	8021B
Surrogate: 4-Bromofluorobenzene (PID)		110 %	70.4-141		5121235	JH	15-Dec-25	8021B

Petroleum Hydrocarbons by GC FID

GRO C6-C10*	<10.0	10.0	mg/kg	1	5121248	MS	15-Dec-25	8015B
DRO >C10-C28*	55.5	10.0	mg/kg	1	5121248	MS	15-Dec-25	8015B
EXT DRO >C28-C36	35.3	10.0	mg/kg	1	5121248	MS	15-Dec-25	8015B
Surrogate: 1-Chlorooctane		80.7 %	52.4-130		5121248	MS	15-Dec-25	8015B
Surrogate: 1-Chlorooctadecane		80.4 %	39.9-141		5121248	MS	15-Dec-25	8015B

Green Analytical Laboratories

General Chemistry

% Dry Solids	97.0	%	1	B254120	SCE	30-Dec-25	EPA 160.3/1684	H1
--------------	------	---	---	---------	-----	-----------	----------------	----

Total Metals by ICP

Antimony*	<10.0	10.0	mg/kg dry	100	B254103	AWG	31-Dec-25	6010B	B2
Barium*	66.8	5.00	mg/kg dry	100	B254103	AWG	31-Dec-25	6010B	
Beryllium*	<5.00	5.00	mg/kg dry	100	B254103	AWG	31-Dec-25	6010B	
Cadmium*	<5.00	5.00	mg/kg dry	100	B254103	AWG	31-Dec-25	6010B	
Chromium*	5.64	5.00	mg/kg dry	100	B254103	AWG	31-Dec-25	6010B	
Copper*	<10.0	10.0	mg/kg dry	100	B254103	AWG	31-Dec-25	6010B	

Environmental Plus, Inc. P.O. Box 1558 Eunice NM, 88231	Project: Project EPI LANDFARM CLOSURE Number: Project EPI LANDFARM Manager: Fax PAT MCCASLAND To: (505) 394-2601	Reported: 06-Feb-26 10:06
---	---	---------------------------

**XCIV. 20251210 C7 BN
H257711-45 (Soil)**

Analyte	Result	MDL	Reporting Limit	Units	Dilution	Batch	Analyst	Analyzed	Method	Notes
---------	--------	-----	-----------------	-------	----------	-------	---------	----------	--------	-------

Cardinal Laboratories

~~*=Accredited Analyte~~

PLEASE NOTE: Liability and Damages. Cardinal's liability and client's exclusive remedy for any claim arising, whether based in contract or tort, shall be limited to the amount paid by client for analyses. All claims, including those for negligence or any other cause whatsoever shall be deemed waived unless made in writing and received by Cardinal within thirty (30) days after completion of the applicable service. In no event shall Cardinal be liable for incidental or consequential damage including, without limitation, business interruptions, loss of use, or loss of profits incurred by client, its subsidiaries, affiliates or successors arising out of or related to the performance of the services hereunder by Cardinal, regardless of whether such claim is based upon any of the above stated reasons or otherwise. Results relate only to the samples identified above. This report shall not be reproduced except in full with written approval of Cardinal Laboratories.

Celest D. Keene

Director/Quality Manager

Celest D. Keene, Lab



PHONE (575) 393-2326 101 E. MARLAND HOBBS, NM 88240

Analytical Results For:

Green Analytical Laboratories

Total Metals by ICP

Iron*	5200	10.0	mg/kg dry	100	B254103	AWG	31-Dec-25	6010B
Lead*	<10.0	10.0	mg/kg dry	100	B254103	AWG	31-Dec-25	6010B
Manganese*	45.2	5.00	mg/kg dry	100	B254103	AWG	31-Dec-25	6010B
Selenium*	<20.0	20.0	mg/kg dry	100	B254103	AWG	31-Dec-25	6010B
Silver*	<1.00	1.00	mg/kg dry	100	B254103	AWG	31-Dec-25	6010B
Zinc*	12.5	10.0	mg/kg dry	100	B254103	AWG	31-Dec-25	6010B

Total Metals by ICPMS

Arsenic	2.06	1.00	mg/kg dry	1000	B254107	AES	30-Dec-25	6020A
Thallium	<0.500	0.500	mg/kg dry	1000	B254107	AES	30-Dec-25	6020A

Total Mercury by CVAFS

Mercury	<0.0206	0.0206	mg/kg dry dry	200	B254145	AES	30-Dec-25	EPA 245.7/1631 modified
---------	---------	--------	------------------	-----	---------	-----	-----------	-------------------------------

Environmental Plus, Inc. P.O. Box 1558 Eunice NM, 88231	Project: Project EPI LANDFARM CLOSURE Number: Project EPI LANDFARM Manager: Fax PAT MCCASLAND To: (505) 394-2601	Reported: 06-Feb-26 10:06
---	---	---------------------------

**XCV . 20251210 C8 BN
H257711-46 (Soil)**

Analyte	Result	MDL	Reporting Limit	Units	Dilution	Batch	Analyst	Analyzed	Method	Notes
---------	--------	-----	-----------------	-------	----------	-------	---------	----------	--------	-------

Cardinal Laboratories

Inorganic Compounds

Chloride	<16.0	16.0	mg/kg	4	5121241	KH	16-Dec-25	4500-Cl-B
----------	-------	------	-------	---	---------	----	-----------	-----------

Volatile Organic Compounds by EP. Method 8021

Benzene*	<0.050	0.050	mg/kg	50	5121235	JH	15-Dec-25	8021B
Toluene*	<0.050	0.050	mg/kg	50	5121235	JH	15-Dec-25	8021B
Ethylbenzene*	<0.050	0.050	mg/kg	50	5121235	JH	15-Dec-25	8021B
Total Xylenes*	<0.150	0.150	mg/kg	50	5121235	JH	15-Dec-25	8021B
Total BTEX	<0.300	0.300	mg/kg	50	5121235	JH	15-Dec-25	8021B

Cardinal Laboratories

*=Accredited Analyte

PLEASE NOTE: Liability and Damages. Cardinal's liability and client's exclusive remedy for any claim arising, whether based in contract or tort, shall be limited to the amount paid by client for analyses. All claims, including those for negligence or any other cause whatsoever shall be deemed waived unless made in writing and received by Cardinal within thirty (30) days after completion of the applicable service. In no event shall Cardinal be liable for incidental or consequential damage including, without limitation, business interruptions, loss of use, or loss of profits incurred by client, its subsidiaries, affiliates or successors arising out of or related to the performance of the services hereunder by Cardinal, regardless of whether such claim is based upon any of the above stated reasons or otherwise. Results relate only to the samples identified above. This report shall not be reproduced except in full with written approval of Cardinal Laboratories.

Celestine Keene

Director/Quality Manager

Celestine D. Keene, Lab



PHONE (575) 393-2326 101 E. MARLAND HOBBS, NM 88240

Analytical Results For:

Surrogate: 4-Bromofluorobenzene (PID)	106 %	70.4-141	5121235	JH	15-Dec-25	8021B
Petroleum Hydrocarbons by GC FID						
GRO C6-C10*	<10.0	10.0	mg/kg	1	5121248	MS 15-Dec-25 8015B
DRO >C10-C28*	<10.0	10.0	mg/kg	1	5121248	MS 15-Dec-25 8015B
EXT DRO >C28-C36	<10.0	10.0	mg/kg	1	5121248	MS 15-Dec-25 8015B
Surrogate: 1-Chlorooctane	90.0 %	52.4-130	5121248	MS	15-Dec-25	8015B
Surrogate: 1-Chlorooctadecane	88.3 %	39.9-141	5121248	MS	15-Dec-25	8015B

Green Analytical Laboratories

General Chemistry

% Dry Solids	97.3	%	1	B254120	SCE	30-Dec-25	EPA 160.3/1684	H1
--------------	------	---	---	---------	-----	-----------	----------------	----

Total Metals by ICP

Antimony*	<10.0	10.0	mg/kg dry	100	B254103	AWG	31-Dec-25	6010B	B2
Barium*	43.2	5.00	mg/kg dry	100	B254103	AWG	31-Dec-25	6010B	
Beryllium*	<5.00	5.00	mg/kg dry	100	B254103	AWG	31-Dec-25	6010B	
Cadmium*	<5.00	5.00	mg/kg dry	100	B254103	AWG	31-Dec-25	6010B	
Chromium*	<5.00	5.00	mg/kg dry	100	B254103	AWG	31-Dec-25	6010B	
Copper*	<10.0	10.0	mg/kg dry	100	B254103	AWG	31-Dec-25	6010B	

Environmental Plus, Inc.
P.O. Box 1558
Eunice NM, 88231

Project: Project EPI LANDFARM CLOSURE
Number: Project EPI LANDFARM
Manager: Fax PAT MCCASLAND
To: (505) 394-2601

Reported: 06-Feb-26 10:06

**XCVI. 20251210 C8 BN
H257711-46 (Soil)**

Analyte	Result	MDL	Reporting Limit	Units	Dilution	Batch	Analyst	Analyzed	Method	Notes
---------	--------	-----	-----------------	-------	----------	-------	---------	----------	--------	-------

Green Analytical Laboratories

Total Metals by ICP

Iron*	4450	10.0	mg/kg dry	100	B254103	AWG	31-Dec-25	6010B
Lead*	<10.0	10.0	mg/kg dry	100	B254103	AWG	31-Dec-25	6010B
Manganese*	33.5	5.00	mg/kg dry	100	B254103	AWG	31-Dec-25	6010B

Cardinal Laboratories

*=Accredited Analyte

PLEASE NOTE: Liability and Damages. Cardinal's liability and client's exclusive remedy for any claim arising, whether based in contract or tort, shall be limited to the amount paid by client for analyses. All claims, including those for negligence or any other cause whatsoever shall be deemed waived unless made in writing and received by Cardinal within thirty (30) days after completion of the applicable service. In no event shall Cardinal be liable for incidental or consequential damage including, without limitation, business interruptions, loss of use, or loss of profits incurred by client, its subsidiaries, affiliates or successors arising out of or related to the performance of the services hereunder by Cardinal, regardless of whether such claim is based upon any of the above stated reasons or otherwise. Results relate only to the samples identified above. This report shall not be reproduced except in full with written approval of Cardinal Laboratories.

Celestine Keene

Director/Quality Manager

Celestine D. Keene, Lab



PHONE (575) 393-2326 101 E. MARLAND HOBBS, NM 88240

Analytical Results For:

Selenium*	<20.0	20.0	mg/kg dry	100	B254103	AWG	31-Dec-25	6010B
Silver*	<1.00	1.00	mg/kg dry	100	B254103	AWG	31-Dec-25	6010B
Zinc*	11.2	10.0	mg/kg dry	100	B254103	AWG	31-Dec-25	6010B

Total Metals by ICPMS

Arsenic	1.43	1.00	mg/kg dry	1000	B254107	AES	30-Dec-25	6020A
Thallium	<0.500	0.500	mg/kg dry	1000	B254107	AES	30-Dec-25	6020A

Total Mercury by CVAFS

Mercury	<0.0206	0.0206	mg/kg dry dry	200	B254145	AES	30-Dec-25	EPA 245.7/1631 modified
---------	---------	--------	------------------	-----	---------	-----	-----------	-------------------------------

Environmental Plus, Inc. P.O. Box 1558 Eunice NM, 88231	Project: Project EPI LANDFARM CLOSURE Number: Project EPI LANDFARM Manager: Fax PAT MCCASLAND To: (505) 394-2601	Reported: 06-Feb-26 10:06
---	---	---------------------------

**XCVII. 20251210 C8 VZN
H257711-47 (Soil)**

Analyte	Result	MDL	Reporting Limit	Units	Dilution	Batch	Analyst	Analyzed	Method	Notes
---------	--------	-----	-----------------	-------	----------	-------	---------	----------	--------	-------

Cardinal Laboratories

Inorganic Compounds

Chloride	48.0	16.0	mg/kg	4	5121241	KH	16-Dec-25	4500-Cl-B
----------	------	------	-------	---	---------	----	-----------	-----------

Volatile Organic Compounds by EP Method 8021

Benzene*	<0.050	0.050	mg/kg	50	5121235	JH	15-Dec-25	8021B
Toluene*	<0.050	0.050	mg/kg	50	5121235	JH	15-Dec-25	8021B
Ethylbenzene*	<0.050	0.050	mg/kg	50	5121235	JH	15-Dec-25	8021B
Total Xylenes*	<0.150	0.150	mg/kg	50	5121235	JH	15-Dec-25	8021B
Total BTEX	<0.300	0.300	mg/kg	50	5121235	JH	15-Dec-25	8021B
Surrogate: 4-Bromofluorobenzene (PID)		109 %	70.4-141		5121235	JH	15-Dec-25	8021B

Petroleum Hydrocarbons by GC FID

GRO C6-C10*	<10.0	10.0	mg/kg	1	5121248	MS	16-Dec-25	8015B
DRO >C10-C28*	<10.0	10.0	mg/kg	1	5121248	MS	16-Dec-25	8015B
EXT DRO >C28-C36	<10.0	10.0	mg/kg	1	5121248	MS	16-Dec-25	8015B

Cardinal Laboratories

*=Accredited Analyte

PLEASE NOTE: Liability and Damages. Cardinal's liability and client's exclusive remedy for any claim arising, whether based in contract or tort, shall be limited to the amount paid by client for analyses. All claims, including those for negligence or any other cause whatsoever shall be deemed waived unless made in writing and received by Cardinal within thirty (30) days after completion of the applicable service. In no event shall Cardinal be liable for incidental or consequential damage including, without limitation, business interruptions, loss of use, or loss of profits incurred by client, its subsidiaries, affiliates or successors arising out of or related to the performance of the services hereunder by Cardinal, regardless of whether such claim is based upon any of the above stated reasons or otherwise. Results relate only to the samples identified above. This report shall not be reproduced except in full with written approval of Cardinal Laboratories.

Celest D. Keene

Director/Quality Manager

Celest D. Keene, Lab



PHONE (575) 393-2326 101 E. MARLAND HOBBS, NM 88240

Analytical Results For:

Surrogate: 1-Chlorooctane	91.5 %	52.4-130	5121248	MS	16-Dec-25	8015B
Surrogate: 1-Chlorooctadecane	87.4 %	39.9-141	5121248	MS	16-Dec-25	8015B

Green Analytical Laboratories

General Chemistry

% Dry Solids	93.0	%	1	B254120	SCE	30-Dec-25	EPA 160.3/1684	H1
--------------	------	---	---	---------	-----	-----------	----------------	----

Total Metals by ICP

Antimony*	<10.0	10.0	mg/kg dry	100	B254103	AWG	31-Dec-25	6010B	B2
Barium*	48.1	5.00	mg/kg dry	100	B254103	AWG	31-Dec-25	6010B	
Beryllium*	<5.00	5.00	mg/kg dry	100	B254103	AWG	31-Dec-25	6010B	
Cadmium*	<5.00	5.00	mg/kg dry	100	B254103	AWG	31-Dec-25	6010B	
Chromium*	9.17	5.00	mg/kg dry	100	B254103	AWG	31-Dec-25	6010B	
Copper*	<10.0	10.0	mg/kg dry	100	B254103	AWG	31-Dec-25	6010B	

Environmental Plus, Inc. P.O. Box 1558 Eunice NM, 88231	Project: Project EPI LANDFARM CLOSURE Number: Project EPI LANDFARM Manager: Fax PAT MCCASLAND To: (505) 394-2601	Reported: 06-Feb-26 10:06
---	---	---------------------------

**XCVIII. 20251210 C8 VZN
H257711-47 (Soil)**

Analyte	Result	MDL	Reporting Limit	Units	Dilution	Batch	Analyst	Analyzed	Method	Notes
---------	--------	-----	-----------------	-------	----------	-------	---------	----------	--------	-------

Green Analytical Laboratories

Total Metals by ICP

Iron*	9020	10.0	mg/kg dry	100	B254103	AWG	31-Dec-25	6010B
Lead*	<10.0	10.0	mg/kg dry	100	B254103	AWG	31-Dec-25	6010B
Manganese*	55.6	5.00	mg/kg dry	100	B254103	AWG	31-Dec-25	6010B
Selenium*	<20.0	20.0	mg/kg dry	100	B254103	AWG	31-Dec-25	6010B
Silver*	<1.00	1.00	mg/kg dry	100	B254103	AWG	31-Dec-25	6010B
Zinc*	18.9	10.0	mg/kg dry	100	B254103	AWG	31-Dec-25	6010B

Total Metals by ICPMS

Arsenic	3.05	1.00	mg/kg dry	1000	B254107	AES	30-Dec-25	6020A
---------	------	------	-----------	------	---------	-----	-----------	-------

Cardinal Laboratories

*=Accredited Analyte

PLEASE NOTE: Liability and Damages. Cardinal's liability and client's exclusive remedy for any claim arising, whether based in contract or tort, shall be limited to the amount paid by client for analyses. All claims, including those for negligence or any other cause whatsoever shall be deemed waived unless made in writing and received by Cardinal within thirty (30) days after completion of the applicable service. In no event shall Cardinal be liable for incidental or consequential damage including, without limitation, business interruptions, loss of use, or loss of profits incurred by client, its subsidiaries, affiliates or successors arising out of or related to the performance of the services hereunder by Cardinal, regardless of whether such claim is based upon any of the above stated reasons or otherwise. Results relate only to the samples identified above. This report shall not be reproduced except in full with written approval of Cardinal Laboratories.

Celest D. Keene

Director/Quality Manager

Celest D. Keene, Lab



PHONE (575) 393-2326 101 E. MARLAND HOBBS, NM 88240

Analytical Results For:

Thallium <0.500 0.500 mg/kg dry 1000 B254107 AES 30-Dec-25 6020A

Total Mercury by CVAFS

Mercury <0.0215 0.0215 mg/kg dry 200 B254145 AES 30-Dec-25 EPA 245.7/1631 modified

Environmental Plus, Inc. P.O. Box 1558 Eunice NM, 88231	Project: Project EPI LANDFARM CLOSURE Number: Project EPI LANDFARM Manager: Fax PAT MCCASLAND To: (505) 394-2601	Reported: 06-Feb-26 10:06
---	---	---------------------------

**XCIX. 20251210 C8 VZS
H257711-48 (Soil)**

Analyte	Result	MDL	Reporting Limit	Units	Dilution	Batch	Analyst	Analyzed	Method	Notes
---------	--------	-----	-----------------	-------	----------	-------	---------	----------	--------	-------

Cardinal Laboratories

Inorganic Compounds

Chloride 240 16.0 mg/kg 4 5121241 KH 16-Dec-25 4500-Cl-B

Volatile Organic Compounds by EPA Method 8021

Benzene* <0.050 0.050 mg/kg 50 5121235 JH 15-Dec-25 8021B
 Toluene* <0.050 0.050 mg/kg 50 5121235 JH 15-Dec-25 8021B
 Ethylbenzene* <0.050 0.050 mg/kg 50 5121235 JH 15-Dec-25 8021B
 Total Xylenes* <0.150 0.150 mg/kg 50 5121235 JH 15-Dec-25 8021B
 Total BTEX <0.300 0.300 mg/kg 50 5121235 JH 15-Dec-25 8021B

Surrogate: 4-Bromofluorobenzene (PID) 107 % 70.4-141 5121235 JH 15-Dec-25 8021B

Petroleum Hydrocarbons by GC FID

GRO C6-C10* <10.0 10.0 mg/kg 1 5121248 MS 16-Dec-25 8015B
 DRO >C10-C28* <10.0 10.0 mg/kg 1 5121248 MS 16-Dec-25 8015B
 EXT DRO >C28-C36 <10.0 10.0 mg/kg 1 5121248 MS 16-Dec-25 8015B

Surrogate: 1-Chlorooctane 106 % 52.4-130 5121248 MS 16-Dec-25 8015B

Surrogate: 1-Chlorooctadecane 102 % 39.9-141 5121248 MS 16-Dec-25 8015B

Green Analytical Laboratories

General Chemistry

Cardinal Laboratories

*=Accredited Analyte

PLEASE NOTE: Liability and Damages. Cardinal's liability and client's exclusive remedy for any claim arising, whether based in contract or tort, shall be limited to the amount paid by client for analyses. All claims, including those for negligence or any other cause whatsoever shall be deemed waived unless made in writing and received by Cardinal within thirty (30) days after completion of the applicable service. In no event shall Cardinal be liable for incidental or consequential damage including, without limitation, business interruptions, loss of use, or loss of profits incurred by client, its subsidiaries, affiliates or successors arising out of or related to the performance of the services hereunder by Cardinal, regardless of whether such claim is based upon any of the above stated reasons or otherwise. Results relate only to the samples identified above. This report shall not be reproduced except in full with written approval of Cardinal Laboratories.

Director/Quality Manager

Celey D. Keene, Lab



PHONE (575) 393-2326 101 E. MARLAND HOBBS, NM 88240

Analytical Results For:

% Dry Solids	93.9	%	1	B254120	SCE	30-Dec-25	EPA 160.3/1684	H1
--------------	------	---	---	---------	-----	-----------	----------------	----

Total Metals by ICP

Antimony*	<10.0	10.0	mg/kg dry	100	B254103	AWG	31-Dec-25	6010B	B2
Barium*	79.4	5.00	mg/kg dry	100	B254103	AWG	31-Dec-25	6010B	
Beryllium*	<5.00	5.00	mg/kg dry	100	B254103	AWG	31-Dec-25	6010B	
Cadmium*	<5.00	5.00	mg/kg dry	100	B254103	AWG	31-Dec-25	6010B	
Chromium*	8.30	5.00	mg/kg dry	100	B254103	AWG	31-Dec-25	6010B	
Copper*	<10.0	10.0	mg/kg dry	100	B254103	AWG	31-Dec-25	6010B	

Environmental Plus, Inc. P.O. Box 1558 Eunice NM, 88231	Project: Project EPI LANDFARM CLOSURE Number: Project EPI LANDFARM Manager: Fax PAT MCCASLAND To: (505) 394-2601	Reported: 06-Feb-26 10:06
---	---	---------------------------

**C. 20251210 C8 VZS
H257711-48 (Soil)**

Analyte	Result	MDL	Reporting Limit	Units	Dilution	Batch	Analyst	Analyzed	Method	Notes
---------	--------	-----	-----------------	-------	----------	-------	---------	----------	--------	-------

Green Analytical Laboratories

Total Metals by ICP

Iron*	7960	10.0	mg/kg dry	100	B254103	AWG	31-Dec-25	6010B	
Lead*	<10.0	10.0	mg/kg dry	100	B254103	AWG	31-Dec-25	6010B	
Manganese*	52.3	5.00	mg/kg dry	100	B254103	AWG	31-Dec-25	6010B	
Selenium*	<20.0	20.0	mg/kg dry	100	B254103	AWG	31-Dec-25	6010B	
Silver*	<1.00	1.00	mg/kg dry	100	B254103	AWG	31-Dec-25	6010B	
Zinc*	16.2	10.0	mg/kg dry	100	B254103	AWG	31-Dec-25	6010B	

Total Metals by ICPMS

Arsenic	2.19	1.00	mg/kg dry	1000	B254107	AES	30-Dec-25	6020A	
Thallium	<0.500	0.500	mg/kg dry	1000	B254107	AES	30-Dec-25	6020A	

Total Mercury by CVAFS

Mercury	<0.0213	0.0213	mg/kg dry dry	200	B254145	AES	30-Dec-25	EPA 245.7/1631 modified	
---------	---------	--------	------------------	-----	---------	-----	-----------	-------------------------------	--

Cardinal Laboratories

*=Accredited Analyte

PLEASE NOTE: Liability and Damages. Cardinal's liability and client's exclusive remedy for any claim arising, whether based in contract or tort, shall be limited to the amount paid by client for analyses. All claims, including those for negligence or any other cause whatsoever shall be deemed waived unless made in writing and received by Cardinal within thirty (30) days after completion of the applicable service. In no event shall Cardinal be liable for incidental or consequential damage including, without limitation, business interruptions, loss of use, or loss of profits incurred by client, its subsidiaries, affiliates or successors arising out of or related to the performance of the services hereunder by Cardinal, regardless of whether such claim is based upon any of the above stated reasons or otherwise. Results relate only to the samples identified above. This report shall not be reproduced except in full with written approval of Cardinal Laboratories.

Celestine Keene

Director/Quality Manager

Celestine D. Keene, Lab



PHONE (575) 393-2326 101 E. MARLAND HOBBS, NM 88240

Analytical Results For:

Environmental Plus, Inc. P.O. Box 1558 Eunice NM, 88231	Project: Project EPI LANDFARM CLOSURE Number: Project EPI LANDFARM Manager: Fax PAT MCCASLAND To: (505) 394-2601	Reported: 06-Feb-26 10:06
---	---	---------------------------

**Cl. 20251210 C8 BE
H257711-49 (Soil)**

Analyte	Result	MDL	Reporting Limit	Units	Dilution	Batch	Analyst	Analyzed	Method	Notes
---------	--------	-----	-----------------	-------	----------	-------	---------	----------	--------	-------

Cardinal Laboratories

Inorganic Compounds

Chloride	48.0		16.0	mg/kg	4	5121241	KH	16-Dec-25	4500-Cl-B	
-----------------	-------------	--	------	-------	---	---------	----	-----------	-----------	--

Volatile Organic Compounds by EP Method 8021

Benzene*	<0.050		0.050	mg/kg	50	5121235	JH	15-Dec-25	8021B	
Toluene*	<0.050		0.050	mg/kg	50	5121235	JH	15-Dec-25	8021B	
Ethylbenzene*	<0.050		0.050	mg/kg	50	5121235	JH	15-Dec-25	8021B	
Total Xylenes*	<0.150		0.150	mg/kg	50	5121235	JH	15-Dec-25	8021B	
Total BTEX	<0.300		0.300	mg/kg	50	5121235	JH	15-Dec-25	8021B	
Surrogate: 4-Bromofluorobenzene (PID)			114 %	70.4-141		5121235	JH	15-Dec-25	8021B	

Petroleum Hydrocarbons by GC FID

GRO C6-C10*	<10.0		10.0	mg/kg	1	5121248	MS	16-Dec-25	8015B	
DRO >C10-C28*	266		10.0	mg/kg	1	5121248	MS	16-Dec-25	8015B	
EXT DRO >C28-C36	151		10.0	mg/kg	1	5121248	MS	16-Dec-25	8015B	
Surrogate: 1-Chlorooctane			96.6 %	52.4-130		5121248	MS	16-Dec-25	8015B	
Surrogate: 1-Chlorooctadecane			107 %	39.9-141		5121248	MS	16-Dec-25	8015B	

Green Analytical Laboratories

General Chemistry

% Dry Solids	97.2			%	1	B254120	SCE	30-Dec-25	EPA 160.3/1684	H1
---------------------	-------------	--	--	---	---	---------	-----	-----------	----------------	----

Total Metals by ICP

Antimony*	<10.0		10.0	mg/kg dry	100	B254103	AWG	31-Dec-25	6010B	B2
Barium*	66.9		5.00	mg/kg dry	100	B254103	AWG	31-Dec-25	6010B	

Cardinal Laboratories

*=Accredited Analyte

PLEASE NOTE: Liability and Damages. Cardinal's liability and client's exclusive remedy for any claim arising, whether based in contract or tort, shall be limited to the amount paid by client for analyses. All claims, including those for negligence on any other cause whatsoever shall be deemed waived unless made in writing and received by Cardinal within thirty (30) days after completion of the applicable service. In no event shall Cardinal be liable for incidental or consequential damage including, without limitation, business interruptions, loss of use, or loss of profits incurred by client, its subsidiaries, affiliates or successors arising out of or related to the performance of the services hereunder by Cardinal, regardless of whether such claim is based upon any of the above stated reasons or otherwise. Results relate only to the samples identified above. This report shall not be reproduced except in full with written approval of Cardinal Laboratories.

Celest D. Keene

Director/Quality Manager

Celest D. Keene, Lab



PHONE (575) 393-2326 101 E. MARLAND HOBBS, NM 88240

Analytical Results For:

Beryllium*	<5.00	5.00	mg/kg dry	100	B254103	AWG	31-Dec-25	6010B
Cadmium*	<5.00	5.00	mg/kg dry	100	B254103	AWG	31-Dec-25	6010B
Chromium*	6.47	5.00	mg/kg dry	100	B254103	AWG	31-Dec-25	6010B
Copper*	<10.0	10.0	mg/kg dry	100	B254103	AWG	31-Dec-25	6010B

Environmental Plus, Inc. P.O. Box 1558 Eunice NM, 88231	Project: Project EPI LANDFARM CLOSURE Number: Project EPI LANDFARM Manager: Fax PAT MCCASLAND To: (505) 394-2601	Reported: 06-Feb-26 10:06
---	---	---------------------------

**CII. 20251210 C8 BE
H257711-49 (Soil)**

Analyte	Result	MDL	Reporting Limit	Units	Dilution	Batch	Analyst	Analyzed	Method	Notes
---------	--------	-----	-----------------	-------	----------	-------	---------	----------	--------	-------

Green Analytical Laboratories

Total Metals by ICP

Iron*	6180	10.0	mg/kg dry	100	B254103	AWG	31-Dec-25	6010B
Lead*	<10.0	10.0	mg/kg dry	100	B254103	AWG	31-Dec-25	6010B
Manganese*	45.7	5.00	mg/kg dry	100	B254103	AWG	31-Dec-25	6010B
Selenium*	<20.0	20.0	mg/kg dry	100	B254103	AWG	31-Dec-25	6010B
Silver*	<1.00	1.00	mg/kg dry	100	B254103	AWG	31-Dec-25	6010B
Zinc*	15.3	10.0	mg/kg dry	100	B254103	AWG	31-Dec-25	6010B

Total Metals by ICPMS

Arsenic	2.33	1.00	mg/kg dry	1000	B254107	AES	30-Dec-25	6020A
Thallium	<0.500	0.500	mg/kg dry	1000	B254107	AES	30-Dec-25	6020A

Total Mercury by CVAFS

Mercury	<0.0206	0.0206	mg/kg dry dry	200	B254145	AES	30-Dec-25	EPA 245.7/1631 modified
---------	---------	--------	---------------	-----	---------	-----	-----------	-------------------------

Environmental Plus, Inc. P.O. Box 1558 Eunice NM, 88231	Project: Project EPI LANDFARM CLOSURE Number: Project EPI LANDFARM Manager: Fax PAT MCCASLAND To: (505) 394-2601	Reported: 06-Feb-26 10:06
---	---	---------------------------

**CIII. 20251210 C9 VZ
H257711-50 (Soil)**

Cardinal Laboratories

*=Accredited Analyte

PLEASE NOTE: Liability and Damages. Cardinal's liability and client's exclusive remedy for any claim arising, whether based in contract or tort, shall be limited to the amount paid by client for analyses. All claims, including those for negligence or any other cause whatsoever shall be deemed waived unless made in writing and received by Cardinal within thirty (30) days after completion of the applicable service. In no event shall Cardinal be liable for incidental or consequential damage including, without limitation, business interruptions, loss of use, or loss of profits incurred by client, its subsidiaries, affiliates or successors arising out of or related to the performance of the services hereunder by Cardinal, regardless of whether such claim is based upon any of the above stated reasons or otherwise. Results relate only to the samples identified above. This report shall not be reproduced except in full with written approval of Cardinal Laboratories.

Celest D. Keene

Director/Quality Manager

Celest D. Keene, Lab



PHONE (575) 393-2326 101 E. MARLAND HOBBS, NM 88240

Analytical Results For:

Analyte	Result	MDL	Reporting Limit	Units	Dilution	Batch	Analyst	Analyzed	Method	Notes
---------	--------	-----	-----------------	-------	----------	-------	---------	----------	--------	-------

Cardinal Laboratories

Inorganic Compounds

Chloride	32.0		16.0	mg/kg	4	5121241	KH	16-Dec-25	4500-Cl-B	
----------	------	--	------	-------	---	---------	----	-----------	-----------	--

Volatile Organic Compounds by EP, Method 8021

Benzene*	<0.050		0.050	mg/kg	50	5121235	JH	15-Dec-25	8021B	
Toluene*	<0.050		0.050	mg/kg	50	5121235	JH	15-Dec-25	8021B	
Ethylbenzene*	<0.050		0.050	mg/kg	50	5121235	JH	15-Dec-25	8021B	
Total Xylenes*	<0.150		0.150	mg/kg	50	5121235	JH	15-Dec-25	8021B	
Total BTEX	<0.300		0.300	mg/kg	50	5121235	JH	15-Dec-25	8021B	
Surrogate: 4-Bromofluorobenzene (PID)			108 %	70.4-141		5121235	JH	15-Dec-25	8021B	

Petroleum Hydrocarbons by GC FID

GRO C6-C10*	<10.0		10.0	mg/kg	1	5121248	MS	16-Dec-25	8015B	
DRO >C10-C28*	<10.0		10.0	mg/kg	1	5121248	MS	16-Dec-25	8015B	
EXT DRO >C28-C36	<10.0		10.0	mg/kg	1	5121248	MS	16-Dec-25	8015B	
Surrogate: 1-Chlorooctane			101 %	52.4-130		5121248	MS	16-Dec-25	8015B	
Surrogate: 1-Chlorooctadecane			98.3 %	39.9-141		5121248	MS	16-Dec-25	8015B	

Green Analytical Laboratories

General Chemistry

% Dry Solids	94.1			%	1	B254120	SCE	30-Dec-25	EPA 160.3/1684	H1
--------------	------	--	--	---	---	---------	-----	-----------	----------------	----

Total Metals by ICP

Antimony*	<10.0		10.0	mg/kg dry	100	B254103	AWG	31-Dec-25	6010B	B2
Barium*	213		5.00	mg/kg dry	100	B254103	AWG	31-Dec-25	6010B	
Beryllium*	<5.00		5.00	mg/kg dry	100	B254103	AWG	31-Dec-25	6010B	
Cadmium*	<5.00		5.00	mg/kg dry	100	B254103	AWG	31-Dec-25	6010B	
Chromium*	<5.00		5.00	mg/kg dry	100	B254103	AWG	31-Dec-25	6010B	
Copper*	<10.0		10.0	mg/kg dry	100	B254103	AWG	31-Dec-25	6010B	

Cardinal Laboratories

*=Accredited Analyte

PLEASE NOTE: Liability and Damages. Cardinal's liability and client's exclusive remedy for any claim arising, whether based in contract or tort, shall be limited to the amount paid by client for analyses. All claims, including those for negligence or any other cause whatsoever shall be deemed waived unless made in writing and received by Cardinal within thirty (30) days after completion of the applicable service. In no event shall Cardinal be liable for incidental or consequential damage including, without limitation, business interruptions, loss of use, or loss of profits incurred by client, its subsidiaries, affiliates or successors arising out of or related to the performance of the services hereunder by Cardinal, regardless of whether such claim is based upon any of the above stated reasons or otherwise. Results relate only to the samples identified above. This report shall not be reproduced except in full with written approval of Cardinal Laboratories.

Celest D. Keene

Director/Quality Manager

Celest D. Keene, Lab



PHONE (575) 393-2326 101 E. MARLAND HOBBS, NM 88240

Analytical Results For:

Environmental Plus, Inc. P.O. Box 1558 Eunice NM, 88231	Project: Project EPI LANDFARM CLOSURE Number: Project EPI LANDFARM Manager: Fax PAT MCCASLAND To: (505) 394-2601	Reported: 06-Feb-26 10:06
---	---	---------------------------

**CIV. 20251210 C9 VZ
H257711-50 (Soil)**

Analyte	Result	MDL	Reporting Limit	Units	Dilution	Batch	Analyst	Analyzed	Method	Notes
---------	--------	-----	-----------------	-------	----------	-------	---------	----------	--------	-------

Green Analytical Laboratories

Total Metals by ICP

Iron*	2040		10.0	mg/kg dry	100	B254103	AWG	31-Dec-25	6010B	
Lead*	<10.0		10.0	mg/kg dry	100	B254103	AWG	31-Dec-25	6010B	
Manganese*	7.83		5.00	mg/kg dry	100	B254103	AWG	31-Dec-25	6010B	
Selenium*	79.5		20.0	mg/kg dry	100	B254103	AWG	31-Dec-25	6010B	
Silver*	4.65		1.00	mg/kg dry	100	B254103	AWG	31-Dec-25	6010B	
Zinc*	<10.0		10.0	mg/kg dry	100	B254103	AWG	31-Dec-25	6010B	

Total Metals by ICPMS

Arsenic	3.22		1.00	mg/kg dry	1000	B254107	AES	30-Dec-25	6020A	
Thallium	<0.500		0.500	mg/kg dry	1000	B254107	AES	30-Dec-25	6020A	

Total Mercury by CVAFS

Mercury	<0.0213		0.0213	mg/kg dry dry	200	B254145	AES	30-Dec-25	EPA 245.7/1631 modified	
---------	---------	--	--------	------------------	-----	---------	-----	-----------	-------------------------------	--

Environmental Plus, Inc. P.O. Box 1558 Eunice NM, 88231	Project: Project EPI LANDFARM CLOSURE Number: Project EPI LANDFARM Manager: Fax PAT MCCASLAND To: (505) 394-2601	Reported: 06-Feb-26 10:06
---	---	---------------------------

**CV. 20251210 C9 BE
H257711-51 (Soil)**

Analyte	Result	MDL	Reporting Limit	Units	Dilution	Batch	Analyst	Analyzed	Method	Notes
---------	--------	-----	-----------------	-------	----------	-------	---------	----------	--------	-------

Cardinal Laboratories

*=Accredited Analyte

PLEASE NOTE: Liability and Damages. Cardinal's liability and client's exclusive remedy for any claim arising, whether based in contract or tort, shall be limited to the amount paid by client for analyses. All claims, including those for negligence or any other cause whatsoever shall be deemed waived unless made in writing and received by Cardinal within thirty (30) days after completion of the applicable service. In no event shall Cardinal be liable for incidental or consequential damage including, without limitation, business interruptions, loss of use, or loss of profits incurred by client, its subsidiaries, affiliates or successors arising out of or related to the performance of the services hereunder by Cardinal, regardless of whether such claim is based upon any of the above stated reasons or otherwise. Results relate only to the samples identified above. This report shall not be reproduced except in full with written approval of Cardinal Laboratories.

Celestine Keene

Director/Quality Manager

Celestine D. Keene, Lab



PHONE (575) 393-2326 101 E. MARLAND HOBBS, NM 88240

Analytical Results For:

Cardinal Laboratories

Inorganic Compounds

Chloride	<16.0	16.0	mg/kg	4	5121241	KH	16-Dec-25	4500-CI-B
----------	-------	------	-------	---	---------	----	-----------	-----------

Volatile Organic Compounds by EPA Method 8021

Benzene*	<0.050	0.050	mg/kg	50	5121235	JH	15-Dec-25	8021B
Toluene*	<0.050	0.050	mg/kg	50	5121235	JH	15-Dec-25	8021B
Ethylbenzene*	<0.050	0.050	mg/kg	50	5121235	JH	15-Dec-25	8021B
Total Xylenes*	<0.150	0.150	mg/kg	50	5121235	JH	15-Dec-25	8021B
Total BTEX	<0.300	0.300	mg/kg	50	5121235	JH	15-Dec-25	8021B
Surrogate: 4-Bromofluorobenzene (PID)		107 %	70.4-141		5121235	JH	15-Dec-25	8021B

Petroleum Hydrocarbons by GC FID

GRO C6-C10*	<10.0	10.0	mg/kg	1	5121248	MS	16-Dec-25	8015B
DRO >C10-C28*	149	10.0	mg/kg	1	5121248	MS	16-Dec-25	8015B
EXT DRO >C28-C36	112	10.0	mg/kg	1	5121248	MS	16-Dec-25	8015B
Surrogate: 1-Chlorooctane		101 %	52.4-130		5121248	MS	16-Dec-25	8015B
Surrogate: 1-Chlorooctadecane		105 %	39.9-141		5121248	MS	16-Dec-25	8015B

Green Analytical Laboratories

General Chemistry

% Dry Solids	97.7	%	1	B254120	SCE	30-Dec-25	EPA 160.3/1684	H1
--------------	------	---	---	---------	-----	-----------	----------------	----

Total Metals by ICP

Antimony*	<10.0	10.0	mg/kg dry	100	B254103	AWG	31-Dec-25	6010B	B2
Barium*	159	5.00	mg/kg dry	100	B254103	AWG	31-Dec-25	6010B	
Beryllium*	<5.00	5.00	mg/kg dry	100	B254103	AWG	31-Dec-25	6010B	
Cadmium*	<5.00	5.00	mg/kg dry	100	B254103	AWG	31-Dec-25	6010B	
Chromium*	5.63	5.00	mg/kg dry	100	B254103	AWG	31-Dec-25	6010B	
Copper*	<10.0	10.0	mg/kg dry	100	B254103	AWG	31-Dec-25	6010B	

Environmental Plus, Inc. P.O. Box 1558 Eunice NM, 88231	Project: Project EPI LANDFARM CLOSURE Number: Project EPI LANDFARM Manager: Fax PAT MCCASLAND To: (505) 394-2601	Reported: 06-Feb-26 10:06
---	---	---------------------------

Cardinal Laboratories

*=Accredited Analyte

PLEASE NOTE: Liability and Damages. Cardinal's liability and client's exclusive remedy for any claim arising, whether based in contract or tort, shall be limited to the amount paid by client for analyses. All claims, including those for negligence or any other cause whatsoever shall be deemed waived unless made in writing and received by Cardinal within thirty (30) days after completion of the applicable service. In no event shall Cardinal be liable for incidental or consequential damage including, without limitation, business interruptions, loss of use, or loss of profits incurred by client, its subsidiaries, affiliates or successors arising out of or related to the performance of the services hereunder by Cardinal, regardless of whether such claim is based upon any of the above stated reasons or otherwise. Results relate only to the samples identified above. This report shall not be reproduced except in full with written approval of Cardinal Laboratories.

Director/Quality Manager

Celest D. Keene, Lab



PHONE (575) 393-2326 101 E. MARLAND HOBBS, NM 88240

Analytical Results For:

**CVI. 20251210 C9 BE
H257711-51 (Soil)**

Analyte	Result	MDL	Reporting Limit	Units	Dilution	Batch	Analyst	Analyzed	Method	Notes
---------	--------	-----	-----------------	-------	----------	-------	---------	----------	--------	-------

Green Analytical Laboratories

Total Metals by ICP

Iron*	4810		10.0	mg/kg dry	100	B254103	AWG	31-Dec-25	6010B	
Lead*	<10.0		10.0	mg/kg dry	100	B254103	AWG	31-Dec-25	6010B	
Manganese*	49.0		5.00	mg/kg dry	100	B254103	AWG	31-Dec-25	6010B	
Selenium*	<20.0		20.0	mg/kg dry	100	B254103	AWG	31-Dec-25	6010B	
Silver*	<1.00		1.00	mg/kg dry	100	B254103	AWG	31-Dec-25	6010B	
Zinc*	14.0		10.0	mg/kg dry	100	B254103	AWG	31-Dec-25	6010B	

Total Metals by ICPMS

Arsenic	1.87		1.00	mg/kg dry	1000	B254107	AES	30-Dec-25	6020A	
Thallium	<0.500		0.500	mg/kg dry	1000	B254107	AES	30-Dec-25	6020A	

Total Mercury by CVAFS

Mercury	<0.0205		0.0205	mg/kg dry dry	200	B254145	AES	30-Dec-25	EPA 245.7/1631 modified	
---------	---------	--	--------	------------------	-----	---------	-----	-----------	-------------------------------	--

Environmental Plus, Inc.
P.O. Box 1558
Eunice NM, 88231

Project: Project EPI LANDFARM CLOSURE
Number: Project EPI LANDFARM
Manager: Fax PAT MCCASLAND
To: (505) 394-2601

Reported: 06-Feb-26 10:06

**CVII. 20251210 C10 VZE
H257711-52 (Soil)**

Analyte	Result	MDL	Reporting Limit	Units	Dilution	Batch	Analyst	Analyzed	Method	Notes
---------	--------	-----	-----------------	-------	----------	-------	---------	----------	--------	-------

Cardinal Laboratories

Inorganic Compounds

Chloride	208		16.0	mg/kg	4	5121241	KH	16-Dec-25	4500-Cl-B	
----------	-----	--	------	-------	---	---------	----	-----------	-----------	--

Volatile Organic Compounds by EP Method 8021

Benzene*	<0.050		0.050	mg/kg	50	5121235	JH	15-Dec-25	8021B	
----------	--------	--	-------	-------	----	---------	----	-----------	-------	--

Cardinal Laboratories

*=Accredited Analyte

PLEASE NOTE: Liability and Damages. Cardinal's liability and client's exclusive remedy for any claim arising, whether based in contract or tort, shall be limited to the amount paid by client for analyses. All claims, including those for negligence or any other cause whatsoever shall be deemed waived unless made in writing and received by Cardinal within thirty (30) days after completion of the applicable service. In no event shall Cardinal be liable for incidental or consequential damage including, without limitation, business interruptions, loss of use, or loss of profits incurred by client, its subsidiaries, affiliates or successors arising out of or related to the performance of the services hereunder by Cardinal, regardless of whether such claim is based upon any of the above stated reasons or otherwise. Results relate only to the samples identified above. This report shall not be reproduced except in full with written approval of Cardinal Laboratories.

Celest D. Keene

Director/Quality Manager

Celest D. Keene, Lab



PHONE (575) 393-2326 101 E. MARLAND HOBBS, NM 88240

Analytical Results For:

Toluene*	<0.050	0.050	mg/kg	50	5121235	JH	15-Dec-25	8021B
Ethylbenzene*	<0.050	0.050	mg/kg	50	5121235	JH	15-Dec-25	8021B
Total Xylenes*	<0.150	0.150	mg/kg	50	5121235	JH	15-Dec-25	8021B
Total BTEX	<0.300	0.300	mg/kg	50	5121235	JH	15-Dec-25	8021B
Surrogate: 4-Bromofluorobenzene (PID)		111 %	70.4-141		5121235	JH	15-Dec-25	8021B

Petroleum Hydrocarbons by GC FID

GRO C6-C10*	<10.0	10.0	mg/kg	1	5121248	MS	16-Dec-25	8015B
DRO >C10-C28*	<10.0	10.0	mg/kg	1	5121248	MS	16-Dec-25	8015B
EXT DRO >C28-C36	<10.0	10.0	mg/kg	1	5121248	MS	16-Dec-25	8015B
Surrogate: 1-Chlorooctane		99.6 %	52.4-130		5121248	MS	16-Dec-25	8015B
Surrogate: 1-Chlorooctadecane		95.5 %	39.9-141		5121248	MS	16-Dec-25	8015B

Green Analytical Laboratories

General Chemistry

% Dry Solids	90.7	%	1	B254120	SCE	30-Dec-25	EPA 160.3/1684	H1
--------------	------	---	---	---------	-----	-----------	----------------	----

Total Metals by ICP

Antimony*	<10.0	10.0	mg/kg dry	100	B254103	AWG	31-Dec-25	6010B	B2
Barium*	159	5.00	mg/kg dry	100	B254103	AWG	31-Dec-25	6010B	
Beryllium*	<5.00	5.00	mg/kg dry	100	B254103	AWG	31-Dec-25	6010B	
Cadmium*	<5.00	5.00	mg/kg dry	100	B254103	AWG	31-Dec-25	6010B	
Chromium*	6.63	5.00	mg/kg dry	100	B254103	AWG	31-Dec-25	6010B	
Copper*	<10.0	10.0	mg/kg dry	100	B254103	AWG	31-Dec-25	6010B	

Environmental Plus, Inc. P.O. Box 1558 Eunice NM, 88231	Project: Project EPI LANDFARM CLOSURE Number: Project EPI LANDFARM Manager: Fax PAT MCCASLAND To: (505) 394-2601	Reported: 06-Feb-26 10:06
---	---	---------------------------

**CVIII. 20251210 C10 VZE
H257711-52 (Soil)**

Analyte	Result	MDL	Reporting Limit	Units	Dilution	Batch	Analyst	Analyzed	Method	Notes
---------	--------	-----	-----------------	-------	----------	-------	---------	----------	--------	-------

Cardinal Laboratories

~~*=Accredited Analyte~~

PLEASE NOTE: Liability and Damages. Cardinal's liability and client's exclusive remedy for any claim arising, whether based in contract or tort, shall be limited to the amount paid by client for analyses. All claims, including those for negligence or any other cause whatsoever shall be deemed waived unless made in writing and received by Cardinal within thirty (30) days after completion of the applicable service. In no event shall Cardinal be liable for incidental or consequential damage including, without limitation, business interruptions, loss of use, or loss of profits incurred by client, its subsidiaries, affiliates or successors arising out of or related to the performance of the services hereunder by Cardinal, regardless of whether such claim is based upon any of the above stated reasons or otherwise. Results relate only to the samples identified above. This report shall not be reproduced except in full with written approval of Cardinal Laboratories.

Celest D. Keene

Director/Quality Manager

Celest D. Keene, Lab



PHONE (575) 393-2326 101 E. MARLAND HOBBS, NM 88240

Analytical Results For:

Green Analytical Laboratories

Total Metals by ICP

Iron*	6550	10.0	mg/kg dry	100	B254103	AWG	31-Dec-25	6010B
Lead*	<10.0	10.0	mg/kg dry	100	B254103	AWG	31-Dec-25	6010B
Manganese*	42.0	5.00	mg/kg dry	100	B254103	AWG	31-Dec-25	6010B
Selenium*	<20.0	20.0	mg/kg dry	100	B254103	AWG	31-Dec-25	6010B
Silver*	1.13	1.00	mg/kg dry	100	B254103	AWG	31-Dec-25	6010B
Zinc*	12.7	10.0	mg/kg dry	100	B254103	AWG	31-Dec-25	6010B

Total Metals by ICPMS

Arsenic	2.25	1.00	mg/kg dry	1000	B254107	AES	30-Dec-25	6020A
Thallium	<0.500	0.500	mg/kg dry	1000	B254107	AES	30-Dec-25	6020A

Total Mercury by CVAFS

Mercury	<0.0221	0.0221	mg/kg dry dry	200	B254145	AES	30-Dec-25	EPA 245.7/1631 modified
---------	---------	--------	------------------	-----	---------	-----	-----------	-------------------------------

Environmental Plus, Inc. P.O. Box 1558 Eunice NM, 88231	Project: Project EPI LANDFARM CLOSURE Number: Project EPI LANDFARM Manager: Fax PAT MCCASLAND To: (505) 394-2601	Reported: 06-Feb-26 10:06
---	---	---------------------------

**CIX. 20251210 C10 VZN
H257711-53 (Soil)**

Analyte	Result	MDL	Reporting Limit	Units	Dilution	Batch	Analyst	Analyzed	Method	Notes
---------	--------	-----	-----------------	-------	----------	-------	---------	----------	--------	-------

Cardinal Laboratories

Inorganic Compounds

Chloride	16.0	16.0	mg/kg	4	5121241	KH	16-Dec-25	4500-CI-B
-----------------	-------------	------	-------	---	---------	----	-----------	-----------

Volatile Organic Compounds by EP. Method 8021

Benzene*	<0.050	0.050	mg/kg	50	5121235	JH	15-Dec-25	8021B
Toluene*	<0.050	0.050	mg/kg	50	5121235	JH	15-Dec-25	8021B
Ethylbenzene*	<0.050	0.050	mg/kg	50	5121235	JH	15-Dec-25	8021B
Total Xylenes*	<0.150	0.150	mg/kg	50	5121235	JH	15-Dec-25	8021B
Total BTEX	<0.300	0.300	mg/kg	50	5121235	JH	15-Dec-25	8021B

Cardinal Laboratories

***=Accredited Analyte**

PLEASE NOTE: Liability and Damages. Cardinal's liability and client's exclusive remedy for any claim arising, whether based in contract or tort, shall be limited to the amount paid by client for analyses. All claims, including those for negligence on any other cause whatsoever shall be deemed waived unless made in writing and received by Cardinal within thirty (30) days after completion of the applicable service. In no event shall Cardinal be liable for incidental or consequential damage including, without limitation, business interruptions, loss of use, or loss of profits incurred by client, its subsidiaries, affiliates or successors arising out of or related to the performance of the services hereunder by Cardinal, regardless of whether such claim is based upon any of the above stated reasons or otherwise. Results relate only to the samples identified above. This report shall not be reproduced except in full with written approval of Cardinal Laboratories.

Celestine Keene

Director/Quality Manager

Celestine D. Keene, Lab



PHONE (575) 393-2326 101 E. MARLAND HOBBS, NM 88240

Analytical Results For:

Surrogate: 4-Bromofluorobenzene (PID)	107 %	70.4-141	5121235	JH	15-Dec-25	8021B
Petroleum Hydrocarbons by GC FID						
GRO C6-C10*	<10.0	10.0	mg/kg	1	5121248	MS 16-Dec-25 8015B
DRO >C10-C28*	<10.0	10.0	mg/kg	1	5121248	MS 16-Dec-25 8015B
EXT DRO >C28-C36	<10.0	10.0	mg/kg	1	5121248	MS 16-Dec-25 8015B
Surrogate: 1-Chlorooctane	100 %	52.4-130	5121248	MS	16-Dec-25	8015B
Surrogate: 1-Chlorooctadecane	96.2 %	39.9-141	5121248	MS	16-Dec-25	8015B

Green Analytical Laboratories

General Chemistry

% Dry Solids	91.0	%	1	B254120	SCE	30-Dec-25	EPA 160.3/1684	H1
--------------	------	---	---	---------	-----	-----------	----------------	----

Total Metals by ICP

Antimony*	<10.0	10.0	mg/kg dry	100	B254103	AWG	31-Dec-25	6010B	B2
Barium*	136	5.00	mg/kg dry	100	B254103	AWG	31-Dec-25	6010B	
Beryllium*	<5.00	5.00	mg/kg dry	100	B254103	AWG	31-Dec-25	6010B	
Cadmium*	<5.00	5.00	mg/kg dry	100	B254103	AWG	31-Dec-25	6010B	
Chromium*	8.48	5.00	mg/kg dry	100	B254103	AWG	31-Dec-25	6010B	
Copper*	<10.0	10.0	mg/kg dry	100	B254103	AWG	31-Dec-25	6010B	

Environmental Plus, Inc.
P.O. Box 1558
Eunice NM, 88231

Project: Project EPI LANDFARM CLOSURE
Number: Project EPI LANDFARM
Manager: Fax PAT MCCASLAND
To: (505) 394-2601

Reported: 06-Feb-26 10:06

**CX. 20251210 C10 VZN
H257711-53 (Soil)**

Analyte	Result	MDL	Reporting Limit	Units	Dilution	Batch	Analyst	Analyzed	Method	Notes
---------	--------	-----	-----------------	-------	----------	-------	---------	----------	--------	-------

Green Analytical Laboratories

Total Metals by ICP

Iron*	8440	10.0	mg/kg dry	100	B254103	AWG	31-Dec-25	6010B
Lead*	<10.0	10.0	mg/kg dry	100	B254103	AWG	31-Dec-25	6010B
Manganese*	54.2	5.00	mg/kg dry	100	B254103	AWG	31-Dec-25	6010B

Cardinal Laboratories

*=Accredited Analyte

PLEASE NOTE: Liability and Damages. Cardinal's liability and client's exclusive remedy for any claim arising, whether based in contract or tort, shall be limited to the amount paid by client for analyses. All claims, including those for negligence or any other cause whatsoever shall be deemed waived unless made in writing and received by Cardinal within thirty (30) days after completion of the applicable service. In no event shall Cardinal be liable for incidental or consequential damage including, without limitation, business interruptions, loss of use, or loss of profits incurred by client, its subsidiaries, affiliates or successors arising out of or related to the performance of the services hereunder by Cardinal, regardless of whether such claim is based upon any of the above stated reasons or otherwise. Results relate only to the samples identified above. This report shall not be reproduced except in full with written approval of Cardinal Laboratories.

Celestine Keene

Director/Quality Manager

Celestine D. Keene, Lab



PHONE (575) 393-2326 101 E. MARLAND HOBBS, NM 88240

Analytical Results For:

Selenium*	20.1	20.0	mg/kg dry	100	B254103	AWG	31-Dec-25	6010B
Silver*	1.13	1.00	mg/kg dry	100	B254103	AWG	31-Dec-25	6010B
Zinc*	18.7	10.0	mg/kg dry	100	B254103	AWG	31-Dec-25	6010B

Total Metals by ICPMS

Arsenic	3.47	1.00	mg/kg dry	1000	B254107	AES	30-Dec-25	6020A
Thallium	<0.500	0.500	mg/kg dry	1000	B254107	AES	30-Dec-25	6020A

Total Mercury by CVAFS

Mercury	<0.0220	0.0220	mg/kg dry dry	200	B254145	AES	30-Dec-25	EPA 245.7/1631 modified
---------	---------	--------	------------------	-----	---------	-----	-----------	-------------------------------

Environmental Plus, Inc. P.O. Box 1558 Eunice NM, 88231	Project: Project EPI LANDFARM CLOSURE Number: Project EPI LANDFARM Manager: Fax PAT MCCASLAND To: (505) 394-2601	Reported: 06-Feb-26 10:06
---	---	---------------------------

**CXI. 20251210 C10 VZW
H257711-54 (Soil)**

Analyte	Result	MDL	Reporting Limit	Units	Dilution	Batch	Analyst	Analyzed	Method	Notes
---------	--------	-----	-----------------	-------	----------	-------	---------	----------	--------	-------

Cardinal Laboratories

Inorganic Compounds

Chloride	16.0	16.0	mg/kg	4	5121241	KH	16-Dec-25	4500-Cl-B
----------	------	------	-------	---	---------	----	-----------	-----------

Volatile Organic Compounds by EP Method 8021

Benzene*	<0.050	0.050	mg/kg	50	5121235	JH	15-Dec-25	8021B
Toluene*	<0.050	0.050	mg/kg	50	5121235	JH	15-Dec-25	8021B
Ethylbenzene*	<0.050	0.050	mg/kg	50	5121235	JH	15-Dec-25	8021B
Total Xylenes*	<0.150	0.150	mg/kg	50	5121235	JH	15-Dec-25	8021B
Total BTEX	<0.300	0.300	mg/kg	50	5121235	JH	15-Dec-25	8021B
Surrogate: 4-Bromofluorobenzene (PID)		110 %		70.4-141	5121235	JH	15-Dec-25	8021B

Petroleum Hydrocarbons by GC FID

GRO C6-C10*	<10.0	10.0	mg/kg	1	5121249	MS	15-Dec-25	8015B
DRO >C10-C28*	<10.0	10.0	mg/kg	1	5121249	MS	15-Dec-25	8015B
EXT DRO >C28-C36	<10.0	10.0	mg/kg	1	5121249	MS	15-Dec-25	8015B

Cardinal Laboratories

* = Accredited Analyte

PLEASE NOTE: Liability and Damages. Cardinal's liability and client's exclusive remedy for any claim arising, whether based in contract or tort, shall be limited to the amount paid by client for analyses. All claims, including those for negligence or any other cause whatsoever shall be deemed waived unless made in writing and received by Cardinal within thirty (30) days after completion of the applicable service. In no event shall Cardinal be liable for incidental or consequential damage including, without limitation, business interruptions, loss of use, or loss of profits incurred by client, its subsidiaries, affiliates or successors arising out of or related to the performance of the services hereunder by Cardinal, regardless of whether such claim is based upon any of the above stated reasons or otherwise. Results relate only to the samples identified above. This report shall not be reproduced except in full with written approval of Cardinal Laboratories.

Celest D. Keene

Director/Quality Manager

Celest D. Keene, Lab



PHONE (575) 393-2326 101 E. MARLAND HOBBS, NM 88240

Analytical Results For:

Surrogate: 1-Chlorooctane	84.0 %	52.4-130	5121249	MS	15-Dec-25	8015B
Surrogate: 1-Chlorooctadecane	78.5 %	39.9-141	5121249	MS	15-Dec-25	8015B

Green Analytical Laboratories

General Chemistry

% Dry Solids	95.4	%	1	B254120	SCE	30-Dec-25	EPA 160.3/1684	H1
--------------	------	---	---	---------	-----	-----------	----------------	----

Total Metals by ICP

Antimony*	<10.0	10.0	mg/kg dry	100	B254103	AWG	31-Dec-25	6010B	B2
Barium*	376	5.00	mg/kg dry	100	B254103	AWG	31-Dec-25	6010B	
Beryllium*	<5.00	5.00	mg/kg dry	100	B254103	AWG	31-Dec-25	6010B	
Cadmium*	<5.00	5.00	mg/kg dry	100	B254103	AWG	31-Dec-25	6010B	
Chromium*	<5.00	5.00	mg/kg dry	100	B254103	AWG	31-Dec-25	6010B	
Copper*	<10.0	10.0	mg/kg dry	100	B254103	AWG	31-Dec-25	6010B	

Environmental Plus, Inc.
P.O. Box 1558
Eunice NM, 88231

Project: Project EPI LANDFARM CLOSURE
Number: Project EPI LANDFARM
Manager: Fax PAT MCCASLAND
To: (505) 394-2601

Reported: 06-Feb-26 10:06

**CXII. 20251210 C10 VZW
H257711-54 (Soil)**

Analyte	Result	MDL	Reporting Limit	Units	Dilution	Batch	Analyst	Analyzed	Method	Notes
---------	--------	-----	-----------------	-------	----------	-------	---------	----------	--------	-------

Green Analytical Laboratories

Total Metals by ICP

Iron*	3120	10.0	mg/kg dry	100	B254103	AWG	31-Dec-25	6010B	
Lead*	<10.0	10.0	mg/kg dry	100	B254103	AWG	31-Dec-25	6010B	
Manganese*	15.8	5.00	mg/kg dry	100	B254103	AWG	31-Dec-25	6010B	
Selenium*	61.2	20.0	mg/kg dry	100	B254103	AWG	31-Dec-25	6010B	
Silver*	4.31	1.00	mg/kg dry	100	B254103	AWG	31-Dec-25	6010B	
Zinc*	<10.0	10.0	mg/kg dry	100	B254103	AWG	31-Dec-25	6010B	

Total Metals by ICPMS

Arsenic	3.19	1.00	mg/kg dry	1000	B254107	AES	30-Dec-25	6020A	
---------	------	------	-----------	------	---------	-----	-----------	-------	--

Cardinal Laboratories

*=Accredited Analyte

PLEASE NOTE: Liability and Damages. Cardinal's liability and client's exclusive remedy for any claim arising, whether based in contract or tort, shall be limited to the amount paid by client for analyses. All claims, including those for negligence or any other cause whatsoever shall be deemed waived unless made in writing and received by Cardinal within thirty (30) days after completion of the applicable service. In no event shall Cardinal be liable for incidental or consequential damage including, without limitation, business interruptions, loss of use, or loss of profits incurred by client, its subsidiaries, affiliates or successors arising out of or related to the performance of the services hereunder by Cardinal, regardless of whether such claim is based upon any of the above stated reasons or otherwise. Results relate only to the samples identified above. This report shall not be reproduced except in full with written approval of Cardinal Laboratories.

Director/Quality Manager

Celey D. Keene, Lab



PHONE (575) 393-2326 101 E. MARLAND HOBBS, NM 88240

Analytical Results For:

Thallium <0.500 0.500 mg/kg dry 1000 B254107 AES 30-Dec-25 6020A

Total Mercury by CVAFS

Mercury <0.0210 0.0210 mg/kg dry 200 B254145 AES 30-Dec-25 EPA 245.7/1631 modified

Environmental Plus, Inc. P.O. Box 1558 Eunice NM, 88231	Project: Project EPI LANDFARM CLOSURE Number: Project EPI LANDFARM Manager: Fax PAT MCCASLAND To: (505) 394-2601	Reported: 06-Feb-26 10:06
---	---	---------------------------

**CXIII. 20251210 C10 BN
H257711-55 (Soil)**

Analyte	Result	MDL	Reporting Limit	Units	Dilution	Batch	Analyst	Analyzed	Method	Notes
---------	--------	-----	-----------------	-------	----------	-------	---------	----------	--------	-------

Cardinal Laboratories

Inorganic Compounds

Chloride 64.0 16.0 mg/kg 4 5121241 KH 16-Dec-25 4500-Cl-B

Volatile Organic Compounds by EP Method 8021

Benzene* <0.050 0.050 mg/kg 50 5121235 JH 15-Dec-25 8021B
 Toluene* <0.050 0.050 mg/kg 50 5121235 JH 15-Dec-25 8021B
 Ethylbenzene* <0.050 0.050 mg/kg 50 5121235 JH 15-Dec-25 8021B
 Total Xylenes* <0.150 0.150 mg/kg 50 5121235 JH 15-Dec-25 8021B
 Total BTEX <0.300 0.300 mg/kg 50 5121235 JH 15-Dec-25 8021B

Surrogate: 4-Bromofluorobenzene (PID) 110 % 70.4-141 5121235 JH 15-Dec-25 8021B

Petroleum Hydrocarbons by GC FID

GRO C6-C10* <10.0 10.0 mg/kg 1 5121249 MS 15-Dec-25 8015B
DRO >C10-C28* 416 10.0 mg/kg 1 5121249 MS 15-Dec-25 8015B
EXT DRO >C28-C36 262 10.0 mg/kg 1 5121249 MS 15-Dec-25 8015B

Surrogate: 1-Chlorooctane 89.7 % 52.4-130 5121249 MS 15-Dec-25 8015B

Surrogate: 1-Chlorooctadecane 95.3 % 39.9-141 5121249 MS 15-Dec-25 8015B

Green Analytical Laboratories

General Chemistry

Cardinal Laboratories

*=Accredited Analyte

PLEASE NOTE: Liability and Damages. Cardinal's liability and client's exclusive remedy for any claim arising, whether based in contract or tort, shall be limited to the amount paid by client for analyses. All claims, including those for negligence or any other cause whatsoever shall be deemed waived unless made in writing and received by Cardinal within thirty (30) days after completion of the applicable service. In no event shall Cardinal be liable for incidental or consequential damage including, without limitation, business interruptions, loss of use, or loss of profits incurred by client, its subsidiaries, affiliates or successors arising out of or related to the performance of the services hereunder by Cardinal, regardless of whether such claim is based upon any of the above stated reasons or otherwise. Results relate only to the samples identified above. This report shall not be reproduced except in full with written approval of Cardinal Laboratories.

Director/Quality Manager

Celey D. Keene, Lab



PHONE (575) 393-2326 101 E. MARLAND HOBBS, NM 88240

Analytical Results For:

% Dry Solids	96.8	%	1	B254120	SCE	30-Dec-25	EPA 160.3/1684	H1
--------------	------	---	---	---------	-----	-----------	----------------	----

Total Metals by ICP

Antimony*	<10.0	10.0	mg/kg dry	100	B254103	AWG	31-Dec-25	6010B	B2
Barium*	73.3	5.00	mg/kg dry	100	B254103	AWG	31-Dec-25	6010B	
Beryllium*	<5.00	5.00	mg/kg dry	100	B254103	AWG	31-Dec-25	6010B	
Cadmium*	<5.00	5.00	mg/kg dry	100	B254103	AWG	31-Dec-25	6010B	
Chromium*	5.58	5.00	mg/kg dry	100	B254103	AWG	31-Dec-25	6010B	
Copper*	<10.0	10.0	mg/kg dry	100	B254103	AWG	31-Dec-25	6010B	

Environmental Plus, Inc. P.O. Box 1558 Eunice NM, 88231	Project: Project EPI LANDFARM CLOSURE Number: Project EPI LANDFARM Manager: Fax PAT MCCASLAND To: (505) 394-2601	Reported: 06-Feb-26 10:06
---	---	---------------------------

**CXIV. 20251210 C10 BN
H257711-55 (Soil)**

Analyte	Result	MDL	Reporting Limit	Units	Dilution	Batch	Analyst	Analyzed	Method	Notes
---------	--------	-----	-----------------	-------	----------	-------	---------	----------	--------	-------

Green Analytical Laboratories

Total Metals by ICP

Iron*	5410	10.0	mg/kg dry	100	B254103	AWG	31-Dec-25	6010B	
Lead*	<10.0	10.0	mg/kg dry	100	B254103	AWG	31-Dec-25	6010B	
Manganese*	47.3	5.00	mg/kg dry	100	B254103	AWG	31-Dec-25	6010B	
Selenium*	<20.0	20.0	mg/kg dry	100	B254103	AWG	31-Dec-25	6010B	
Silver*	<1.00	1.00	mg/kg dry	100	B254103	AWG	31-Dec-25	6010B	
Zinc*	12.2	10.0	mg/kg dry	100	B254103	AWG	31-Dec-25	6010B	

Total Metals by ICPMS

Arsenic	1.87	1.00	mg/kg dry	1000	B254107	AES	30-Dec-25	6020A	
Thallium	<0.500	0.500	mg/kg dry	1000	B254107	AES	30-Dec-25	6020A	

Total Mercury by CVAFS

Mercury	0.0726	0.0207	mg/kg dry dry	200	B254145	AES	30-Dec-25	EPA 245.7/1631 modified	
---------	--------	--------	------------------	-----	---------	-----	-----------	-------------------------------	--

Cardinal Laboratories

*=Accredited Analyte

PLEASE NOTE: Liability and Damages. Cardinal's liability and client's exclusive remedy for any claim arising, whether based in contract or tort, shall be limited to the amount paid by client for analyses. All claims, including those for negligence or any other cause whatsoever shall be deemed waived unless made in writing and received by Cardinal within thirty (30) days after completion of the applicable service. In no event shall Cardinal be liable for incidental or consequential damage including, without limitation, business interruptions, loss of use, or loss of profits incurred by client, its subsidiaries, affiliates or successors arising out of or related to the performance of the services hereunder by Cardinal, regardless of whether such claim is based upon any of the above stated reasons or otherwise. Results relate only to the samples identified above. This report shall not be reproduced except in full with written approval of Cardinal Laboratories.

Celest D. Keene

Director/Quality Manager

Celest D. Keene, Lab



PHONE (575) 393-2326 101 E. MARLAND HOBBS, NM 88240

Analytical Results For:

Environmental Plus, Inc. P.O. Box 1558 Eunice NM, 88231	Project: Project EPI LANDFARM CLOSURE Number: Project EPI LANDFARM Manager: Fax PAT MCCASLAND To: (505) 394-2601	Reported: 06-Feb-26 10:06
---	---	---------------------------

**CXV. 20251211 C11 VZ
H257711-56 (Soil)**

Analyte	Result	MDL	Reporting Limit	Units	Dilution	Batch	Analyst	Analyzed	Method	Notes
---------	--------	-----	-----------------	-------	----------	-------	---------	----------	--------	-------

Cardinal Laboratories

Inorganic Compounds

Chloride	64.0		16.0	mg/kg	4	5121241	KH	16-Dec-25	4500-CI-B	
-----------------	-------------	--	------	-------	---	---------	----	-----------	-----------	--

Volatile Organic Compounds by Method 8021 EP

Benzene*	<0.050		0.050	mg/kg	50	5121235	JH	15-Dec-25	8021B	
Toluene*	<0.050		0.050	mg/kg	50	5121235	JH	15-Dec-25	8021B	
Ethylbenzene*	<0.050		0.050	mg/kg	50	5121235	JH	15-Dec-25	8021B	
Total Xylenes*	<0.150		0.150	mg/kg	50	5121235	JH	15-Dec-25	8021B	
Total BTEX	<0.300		0.300	mg/kg	50	5121235	JH	15-Dec-25	8021B	
<i>Surrogate: 4-Bromofluorobenzene (PID)</i>			110 %		70.4-141	5121235	JH	15-Dec-25	8021B	

Petroleum Hydrocarbons by GC FID

GRO C6-C10*	<10.0		10.0	mg/kg	1	5121249	MS	15-Dec-25	8015B	
DRO >C10-C28*	<10.0		10.0	mg/kg	1	5121249	MS	15-Dec-25	8015B	
EXT DRO >C28-C36	<10.0		10.0	mg/kg	1	5121249	MS	15-Dec-25	8015B	
<i>Surrogate: 1-Chlorooctane</i>			86.4 %		52.4-130	5121249	MS	15-Dec-25	8015B	
<i>Surrogate: 1-Chlorooctadecane</i>			82.1 %		39.9-141	5121249	MS	15-Dec-25	8015B	

Green Analytical Laboratories

General Chemistry

% Dry Solids	92.7			%	1	B254080	SCE	18-Dec-25	EPA 160.3/1684	
---------------------	-------------	--	--	---	---	---------	-----	-----------	----------------	--

Total Metals by ICP

Antimony*	<10.0		10.0	mg/kg dry	100	B254103	AWG	31-Dec-25	6010B	B2
-----------	-------	--	------	-----------	-----	---------	-----	-----------	-------	----

Cardinal Laboratories

*=Accredited Analyte

PLEASE NOTE: Liability and Damages. Cardinal's liability and client's exclusive remedy for any claim arising, whether based in contract or tort, shall be limited to the amount paid by client for analyses. All claims, including those for negligence or any other cause whatsoever shall be deemed waived unless made in writing and received by Cardinal within thirty (30) days after completion of the applicable service. In no event shall Cardinal be liable for incidental or consequential damage including, without limitation, business interruptions, loss of use, or loss of profits incurred by client, its subsidiaries, affiliates or successors arising out of or related to the performance of the services hereunder by Cardinal, regardless of whether such claim is based upon any of the above stated reasons or otherwise. Results relate only to the samples identified above. This report shall not be reproduced except in full with written approval of Cardinal Laboratories.

Celestine Keene

Director/Quality Manager

Celestine D. Keene, Lab



PHONE (575) 393-2326 101 E. MARLAND HOBBS, NM 88240

Analytical Results For:

Barium*	130	5.00	mg/kg dry	100	B254103	AWG	31-Dec-25	6010B
Beryllium*	<5.00	5.00	mg/kg dry	100	B254103	AWG	31-Dec-25	6010B
Cadmium*	<5.00	5.00	mg/kg dry	100	B254103	AWG	31-Dec-25	6010B
Chromium*	8.73	5.00	mg/kg dry	100	B254103	AWG	31-Dec-25	6010B
Copper*	<10.0	10.0	mg/kg dry	100	B254103	AWG	31-Dec-25	6010B

Environmental Plus, Inc. P.O. Box 1558 Eunice NM, 88231	Project: Project EPI LANDFARM CLOSURE Number: Project EPI LANDFARM Manager: Fax PAT MCCASLAND To: (505) 394-2601	Reported: 06-Feb-26 10:06
---	---	---------------------------

**CXVI. 20251211 C11 VZ
H257711-56 (Soil)**

Analyte	Result	MDL	Reporting Limit	Units	Dilution	Batch	Analyst	Analyzed	Method	Notes
---------	--------	-----	-----------------	-------	----------	-------	---------	----------	--------	-------

Green Analytical Laboratories

Total Metals by ICP

Iron*	8530	10.0	mg/kg dry	100	B254103	AWG	31-Dec-25	6010B
Lead*	<10.0	10.0	mg/kg dry	100	B254103	AWG	31-Dec-25	6010B
Manganese*	112	5.00	mg/kg dry	100	B254103	AWG	31-Dec-25	6010B
Selenium*	20.5	20.0	mg/kg dry	100	B254103	AWG	31-Dec-25	6010B
Silver*	<1.00	1.00	mg/kg dry	100	B254103	AWG	31-Dec-25	6010B
Zinc*	19.8	10.0	mg/kg dry	100	B254103	AWG	31-Dec-25	6010B

Total Metals by ICPMS

Arsenic	2.62	1.00	mg/kg dry	1000	B254107	AES	30-Dec-25	6020A
Thallium	<0.500	0.500	mg/kg dry	1000	B254107	AES	30-Dec-25	6020A

Total Mercury by CVAFS

Mercury	<0.0216	0.0216	mg/kg dry dry	200	B254145	AES	30-Dec-25	EPA 245.7/1631 modified
---------	---------	--------	------------------	-----	---------	-----	-----------	-------------------------------

Environmental Plus, Inc. P.O. Box 1558 Eunice NM, 88231	Project: Project EPI LANDFARM CLOSURE Number: Project EPI LANDFARM Manager: Fax PAT MCCASLAND To: (505) 394-2601	Reported: 06-Feb-26 10:06
---	---	---------------------------

Cardinal Laboratories

*=Accredited Analyte

PLEASE NOTE: Liability and Damages. Cardinal's liability and client's exclusive remedy for any claim arising, whether based in contract or tort, shall be limited to the amount paid by client for analyses. All claims, including those for negligence or any other cause whatsoever shall be deemed waived unless made in writing and received by Cardinal within thirty (30) days after completion of the applicable service. In no event shall Cardinal be liable for incidental or consequential damage including, without limitation, business interruptions, loss of use, or loss of profits incurred by client, its subsidiaries, affiliates or successors arising out of or related to the performance of the services hereunder by Cardinal, regardless of whether such claim is based upon any of the above stated reasons or otherwise. Results relate only to the samples identified above. This report shall not be reproduced except in full with written approval of Cardinal Laboratories.

Celest D. Keene

Director/Quality Manager

Celest D. Keene, Lab



PHONE (575) 393-2326 101 E. MARLAND HOBBS, NM 88240

Analytical Results For:

**CXVII. 20251211 C11 BE
H257711-57 (Soil)**

Analyte	Result	MDL	Reporting Limit	Units	Dilution	Batch	Analyst	Analyzed	Method	Notes
---------	--------	-----	-----------------	-------	----------	-------	---------	----------	--------	-------

Cardinal Laboratories

Inorganic Compounds

Chloride	32.0		16.0	mg/kg	4	5121241	KH	16-Dec-25	4500-Cl-B	
----------	------	--	------	-------	---	---------	----	-----------	-----------	--

Volatile Organic Compounds by EPA Method 8021

Benzene*	<0.050		0.050	mg/kg	50	5121236	JH	15-Dec-25	8021B	
Toluene*	<0.050		0.050	mg/kg	50	5121236	JH	15-Dec-25	8021B	QR-03
Ethylbenzene*	<0.050		0.050	mg/kg	50	5121236	JH	15-Dec-25	8021B	QR-03
Total Xylenes*	<0.150		0.150	mg/kg	50	5121236	JH	15-Dec-25	8021B	QR-03
Total BTEX	<0.300		0.300	mg/kg	50	5121236	JH	15-Dec-25	8021B	

Surrogate: 4-Bromofluorobenzene (PID)			141 %		70.4-141	5121236	JH	15-Dec-25	8021B	
---------------------------------------	--	--	-------	--	----------	---------	----	-----------	-------	--

Petroleum Hydrocarbons by GC FID

GRO C6-C10*	<10.0		10.0	mg/kg	1	5121249	MS	15-Dec-25	8015B	
DRO >C10-C28*	<10.0		10.0	mg/kg	1	5121249	MS	15-Dec-25	8015B	
EXT DRO >C28-C36	<10.0		10.0	mg/kg	1	5121249	MS	15-Dec-25	8015B	

Surrogate: 1-Chlorooctane			84.0 %		52.4-130	5121249	MS	15-Dec-25	8015B	
---------------------------	--	--	--------	--	----------	---------	----	-----------	-------	--

Surrogate: 1-Chlorooctadecane			79.3 %		39.9-141	5121249	MS	15-Dec-25	8015B	
-------------------------------	--	--	--------	--	----------	---------	----	-----------	-------	--

Green Analytical Laboratories

General Chemistry

% Dry Solids	94.9			%	1	B254080	SCE	18-Dec-25	EPA 160.3/1684	
--------------	------	--	--	---	---	---------	-----	-----------	----------------	--

Total Metals by ICP

Antimony*	<10.0		10.0	mg/kg dry	100	B254103	AWG	31-Dec-25	6010B	B2
Barium*	79.6		5.00	mg/kg dry	100	B254103	AWG	31-Dec-25	6010B	
Beryllium*	<5.00		5.00	mg/kg dry	100	B254103	AWG	31-Dec-25	6010B	
Cadmium*	<5.00		5.00	mg/kg dry	100	B254103	AWG	31-Dec-25	6010B	
Chromium*	8.67		5.00	mg/kg dry	100	B254103	AWG	31-Dec-25	6010B	
Copper*	<10.0		10.0	mg/kg dry	100	B254103	AWG	31-Dec-25	6010B	

Cardinal Laboratories

***=Accredited Analyte**

PLEASE NOTE: Liability and Damages. Cardinal's liability and client's exclusive remedy for any claim arising, whether based in contract or tort, shall be limited to the amount paid by client for analyses. All claims, including those for negligence on any other cause whatsoever shall be deemed waived unless made in writing and received by Cardinal within thirty (30) days after completion of the applicable service. In no event shall Cardinal be liable for incidental or consequential damage including, without limitation, business interruptions, loss of use, or loss of profits incurred by client, its subsidiaries, affiliates or successors arising out of or related to the performance of the services hereunder by Cardinal, regardless of whether such claim is based upon any of the above stated reasons or otherwise. Results relate only to the samples identified above. This report shall not be reproduced except in full with written approval of Cardinal Laboratories.

Celest D. Keene

Director/Quality Manager

Celest D. Keene, Lab



PHONE (575) 393-2326 101 E. MARLAND HOBBS, NM 88240

Analytical Results For:

Environmental Plus, Inc. P.O. Box 1558 Eunice NM, 88231	Project: Project EPI LANDFARM CLOSURE Number: Project EPI LANDFARM Manager: Fax PAT MCCASLAND To: (505) 394-2601	Reported: 06-Feb-26 10:06
---	---	---------------------------

**CXVIII. 20251211 C11 BE
H257711-57 (Soil)**

Analyte	Result	MDL	Reporting Limit	Units	Dilution	Batch	Analyst	Analyzed	Method	Notes
---------	--------	-----	-----------------	-------	----------	-------	---------	----------	--------	-------

Green Analytical Laboratories

Total Metals by ICP

Iron*	8390		10.0	mg/kg dry	100	B254103	AWG	31-Dec-25	6010B	
Lead*	<10.0		10.0	mg/kg dry	100	B254103	AWG	31-Dec-25	6010B	
Manganese*	124		5.00	mg/kg dry	100	B254103	AWG	31-Dec-25	6010B	
Selenium*	<20.0		20.0	mg/kg dry	100	B254103	AWG	31-Dec-25	6010B	
Silver*	<1.00		1.00	mg/kg dry	100	B254103	AWG	31-Dec-25	6010B	
Zinc*	19.8		10.0	mg/kg dry	100	B254103	AWG	31-Dec-25	6010B	

Total Metals by ICPMS

Arsenic	2.32		1.00	mg/kg dry	1000	B254107	AES	30-Dec-25	6020A	
Thallium	<0.500		0.500	mg/kg dry	1000	B254107	AES	30-Dec-25	6020A	

Total Mercury by CVAFS

Mercury	<0.0211		0.0211	mg/kg dry dry	200	B254145	AES	30-Dec-25	EPA 245.7/1631 modified	
---------	---------	--	--------	------------------	-----	---------	-----	-----------	-------------------------------	--

Environmental Plus, Inc. P.O. Box 1558 Eunice NM, 88231	Project: Project EPI LANDFARM CLOSURE Number: Project EPI LANDFARM Manager: Fax PAT MCCASLAND To: (505) 394-2601	Reported: 06-Feb-26 10:06
---	---	---------------------------

**CXIX. 20251211 C11 BW
H257711-58 (Soil)**

Analyte	Result	MDL	Reporting Limit	Units	Dilution	Batch	Analyst	Analyzed	Method	Notes
---------	--------	-----	-----------------	-------	----------	-------	---------	----------	--------	-------

Cardinal Laboratories

~~*=Accredited Analyte~~

PLEASE NOTE: Liability and Damages. Cardinal's liability and client's exclusive remedy for any claim arising, whether based in contract or tort, shall be limited to the amount paid by client for analyses. All claims, including those for negligence or any other cause whatsoever shall be deemed waived unless made in writing and received by Cardinal within thirty (30) days after completion of the applicable service. In no event shall Cardinal be liable for incidental or consequential damage including, without limitation, business interruptions, loss of use, or loss of profits incurred by client, its subsidiaries, affiliates or successors arising out of or related to the performance of the services hereunder by Cardinal, regardless of whether such claim is based upon any of the above stated reasons or otherwise. Results relate only to the samples identified above. This report shall not be reproduced except in full with written approval of Cardinal Laboratories.

Celestine Keene

Director/Quality Manager

Celestine D. Keene, Lab



PHONE (575) 393-2326 101 E. MARLAND HOBBS, NM 88240

Analytical Results For:

Cardinal Laboratories

Inorganic Compounds

Chloride	48.0	16.0	mg/kg	4	5121241	KH	16-Dec-25	4500-CI-B
-----------------	-------------	------	-------	---	---------	----	-----------	-----------

Volatile Organic Compounds by Method 8021 EP

Benzene*	<0.050	0.050	mg/kg	50	5121236	JH	15-Dec-25	8021B
Toluene*	<0.050	0.050	mg/kg	50	5121236	JH	15-Dec-25	8021B
Ethylbenzene*	<0.050	0.050	mg/kg	50	5121236	JH	15-Dec-25	8021B
Total Xylenes*	<0.150	0.150	mg/kg	50	5121236	JH	15-Dec-25	8021B
Total BTEX	<0.300	0.300	mg/kg	50	5121236	JH	15-Dec-25	8021B
Surrogate: 4-Bromofluorobenzene (PID)		126 %	70.4-141		5121236	JH	15-Dec-25	8021B

Petroleum Hydrocarbons by GC FID

GRO C6-C10*	<10.0	10.0	mg/kg	1	5121249	MS	15-Dec-25	8015B
DRO >C10-C28*	<10.0	10.0	mg/kg	1	5121249	MS	15-Dec-25	8015B
EXT DRO >C28-C36	<10.0	10.0	mg/kg	1	5121249	MS	15-Dec-25	8015B
Surrogate: 1-Chlorooctane		85.4 %	52.4-130		5121249	MS	15-Dec-25	8015B
Surrogate: 1-Chlorooctadecane		80.2 %	39.9-141		5121249	MS	15-Dec-25	8015B

Green Analytical Laboratories

General Chemistry

% Dry Solids	94.7	%		1	B254080	SCE	18-Dec-25	EPA 160.3/1684
---------------------	-------------	---	--	---	---------	-----	-----------	----------------

Total Metals by ICP

Antimony*	<10.0	10.0	mg/kg dry	100	B254103	AWG	31-Dec-25	6010B	B2
Barium*	85.6	5.00	mg/kg dry	100	B254103	AWG	31-Dec-25	6010B	
Beryllium*	<5.00	5.00	mg/kg dry	100	B254103	AWG	31-Dec-25	6010B	
Cadmium*	<5.00	5.00	mg/kg dry	100	B254103	AWG	31-Dec-25	6010B	
Chromium*	8.98	5.00	mg/kg dry	100	B254103	AWG	31-Dec-25	6010B	
Copper*	<10.0	10.0	mg/kg dry	100	B254103	AWG	31-Dec-25	6010B	

Environmental Plus, Inc. P.O. Box 1558 Eunice NM, 88231	Project: Project EPI LANDFARM CLOSURE Number: Project EPI LANDFARM Manager: Fax PAT MCCASLAND To: (505) 394-2601	Reported: 06-Feb-26 10:06
---	---	---------------------------

Cardinal Laboratories

*=Accredited Analyte

PLEASE NOTE: Liability and Damages. Cardinal's liability and client's exclusive remedy for any claim arising, whether based in contract or tort, shall be limited to the amount paid by client for analyses. All claims, including those for negligence on any other cause whatsoever shall be deemed waived unless made in writing and received by Cardinal within thirty (30) days after completion of the applicable service. In no event shall Cardinal be liable for incidental or consequential damage including, without limitation, business interruptions, loss of use, or loss of profits incurred by client, its subsidiaries, affiliates or successors arising out of or related to the performance of the services hereunder by Cardinal, regardless of whether such claim is based upon any of the above stated reasons or otherwise. Results relate only to the samples identified above. This report shall not be reproduced except in full with written approval of Cardinal Laboratories.

Director/Quality Manager

Celey D. Keene, Lab



PHONE (575) 393-2326 101 E. MARLAND HOBBS, NM 88240

Analytical Results For:

**CXX. 20251211 C11 BW
H257711-58 (Soil)**

Analyte	Result	MDL	Reporting Limit	Units	Dilution	Batch	Analyst	Analyzed	Method	Notes
---------	--------	-----	-----------------	-------	----------	-------	---------	----------	--------	-------

Green Analytical Laboratories

Total Metals by ICP

Iron*	8590		10.0	mg/kg dry	100	B254103	AWG	31-Dec-25	6010B	
Lead*	<10.0		10.0	mg/kg dry	100	B254103	AWG	31-Dec-25	6010B	
Manganese*	154		5.00	mg/kg dry	100	B254103	AWG	31-Dec-25	6010B	
Selenium*	<20.0		20.0	mg/kg dry	100	B254103	AWG	31-Dec-25	6010B	
Silver*	<1.00		1.00	mg/kg dry	100	B254103	AWG	31-Dec-25	6010B	
Zinc*	21.4		10.0	mg/kg dry	100	B254103	AWG	31-Dec-25	6010B	

Total Metals by ICPMS

Arsenic	2.21		1.00	mg/kg dry	1000	B254107	AES	30-Dec-25	6020A	
Thallium	<0.500		0.500	mg/kg dry	1000	B254107	AES	30-Dec-25	6020A	

Total Mercury by CVAFS

Mercury	<0.0211		0.0211	mg/kg dry dry	200	B254145	AES	30-Dec-25	EPA 245.7/1631 modified	
---------	---------	--	--------	------------------	-----	---------	-----	-----------	-------------------------------	--

Environmental Plus, Inc. P.O. Box 1558 Eunice NM, 88231	Project: Project Number: Project Manager: Fax To: (505) 394-2601	EPI LANDFARM CLOSURE EPI LANDFARM PAT MCCASLAND	Reported: 06-Feb-26 10:06
---	---	---	---------------------------

**CXXI. 20251211 C12 VZ
H257711-59 (Soil)**

Analyte	Result	MDL	Reporting Limit	Units	Dilution	Batch	Analyst	Analyzed	Method	Notes
---------	--------	-----	-----------------	-------	----------	-------	---------	----------	--------	-------

Cardinal Laboratories

Inorganic Compounds

Chloride	16.0		16.0	mg/kg	4	5121241	KH	16-Dec-25	4500-Cl-B	
----------	------	--	------	-------	---	---------	----	-----------	-----------	--

**Volatile Organic Compounds by Method 8021
EP**

Cardinal Laboratories

***=Accredited Analyte**

PLEASE NOTE: Liability and Damages. Cardinal's liability and client's exclusive remedy for any claim arising, whether based in contract or tort, shall be limited to the amount paid by client for analyses. All claims, including those for negligence or any other cause whatsoever shall be deemed waived unless made in writing and received by Cardinal within thirty (30) days after completion of the applicable service. In no event shall Cardinal be liable for incidental or consequential damage including, without limitation, business interruptions, loss of use, or loss of profits incurred by client, its subsidiaries, affiliates or successors arising out of or related to the performance of the services hereunder by Cardinal, regardless of whether such claim is based upon any of the above stated reasons or otherwise. Results relate only to the samples identified above. This report shall not be reproduced except in full with written approval of Cardinal Laboratories.

Celest D. Keene

Director/Quality Manager

Celest D. Keene, Lab



PHONE (575) 393-2326 101 E. MARLAND HOBBS, NM 88240

Analytical Results For:

Benzene*	<0.050	0.050	mg/kg	50	5121236	JH	15-Dec-25	8021B
Toluene*	<0.050	0.050	mg/kg	50	5121236	JH	15-Dec-25	8021B
Ethylbenzene*	<0.050	0.050	mg/kg	50	5121236	JH	15-Dec-25	8021B
Total Xylenes*	<0.150	0.150	mg/kg	50	5121236	JH	15-Dec-25	8021B
Total BTEX	<0.300	0.300	mg/kg	50	5121236	JH	15-Dec-25	8021B
Surrogate: 4-Bromofluorobenzene (PID)		140 %	70.4-141		5121236	JH	15-Dec-25	8021B

Petroleum Hydrocarbons by GC FID

GRO C6-C10*	<10.0	10.0	mg/kg	1	5121249	MS	15-Dec-25	8015B
DRO >C10-C28*	<10.0	10.0	mg/kg	1	5121249	MS	15-Dec-25	8015B
EXT DRO >C28-C36	<10.0	10.0	mg/kg	1	5121249	MS	15-Dec-25	8015B
Surrogate: 1-Chlorooctane		84.4 %	52.4-130		5121249	MS	15-Dec-25	8015B
Surrogate: 1-Chlorooctadecane		79.2 %	39.9-141		5121249	MS	15-Dec-25	8015B

Green Analytical Laboratories

General Chemistry

% Dry Solids	93.3	%	1	B254080	SCE	18-Dec-25	EPA 160.3/1684
--------------	------	---	---	---------	-----	-----------	----------------

Total Metals by ICP

Antimony*	<10.0	10.0	mg/kg dry	100	B254103	AWG	31-Dec-25	6010B	B2
Barium*	124	5.00	mg/kg dry	100	B254103	AWG	31-Dec-25	6010B	
Beryllium*	<5.00	5.00	mg/kg dry	100	B254103	AWG	31-Dec-25	6010B	
Cadmium*	<5.00	5.00	mg/kg dry	100	B254103	AWG	31-Dec-25	6010B	
Chromium*	6.21	5.00	mg/kg dry	100	B254103	AWG	31-Dec-25	6010B	
Copper*	<10.0	10.0	mg/kg dry	100	B254103	AWG	31-Dec-25	6010B	

Environmental Plus, Inc. P.O. Box 1558 Eunice NM, 88231	Project: Project EPI LANDFARM CLOSURE Number: Project EPI LANDFARM Manager: Fax PAT MCCASLAND To: (505) 394-2601	Reported: 06-Feb-26 10:06
---	---	---------------------------

**CXXII. 20251211 C12 VZ
H257711-59 (Soil)**

Analyte	Result	MDL	Reporting Limit	Units	Dilution	Batch	Analyst	Analyzed	Method	Notes
---------	--------	-----	-----------------	-------	----------	-------	---------	----------	--------	-------

Cardinal Laboratories

*=Accredited Analyte

PLEASE NOTE: Liability and Damages. Cardinal's liability and client's exclusive remedy for any claim arising, whether based in contract or tort, shall be limited to the amount paid by client for analyses. All claims, including those for negligence or any other cause whatsoever shall be deemed waived unless made in writing and received by Cardinal within thirty (30) days after completion of the applicable service. In no event shall Cardinal be liable for incidental or consequential damage including, without limitation, business interruptions, loss of use, or loss of profits incurred by client, its subsidiaries, affiliates or successors arising out of or related to the performance of the services hereunder by Cardinal, regardless of whether such claim is based upon any of the above stated reasons or otherwise. Results relate only to the samples identified above. This report shall not be reproduced except in full with written approval of Cardinal Laboratories.

Celestine Keene

Director/Quality Manager

Celestine D. Keene, Lab



PHONE (575) 393-2326 101 E. MARLAND HOBBS, NM 88240

Analytical Results For:

Green Analytical Laboratories

Total Metals by ICP

Iron*	5950	10.0	mg/kg dry	100	B254103	AWG	31-Dec-25	6010B
Lead*	<10.0	10.0	mg/kg dry	100	B254103	AWG	31-Dec-25	6010B
Manganese*	54.0	5.00	mg/kg dry	100	B254103	AWG	31-Dec-25	6010B
Selenium*	39.9	20.0	mg/kg dry	100	B254103	AWG	31-Dec-25	6010B
Silver*	1.86	1.00	mg/kg dry	100	B254103	AWG	31-Dec-25	6010B
Zinc*	13.5	10.0	mg/kg dry	100	B254103	AWG	31-Dec-25	6010B

Total Metals by ICPMS

Arsenic	2.67	1.00	mg/kg dry	1000	B254107	AES	30-Dec-25	6020A
Thallium	<0.500	0.500	mg/kg dry	1000	B254107	AES	30-Dec-25	6020A

Total Mercury by CVAFS

Mercury	<0.0214	0.0214	mg/kg dry dry	200	B254145	AES	30-Dec-25	EPA 245.7/1631 modified
---------	---------	--------	------------------	-----	---------	-----	-----------	-------------------------------

Environmental Plus, Inc. P.O. Box 1558 Eunice NM, 88231	Project: Project EPI LANDFARM CLOSURE Number: Project EPI LANDFARM Manager: Fax PAT MCCASLAND To: (505) 394-2601	Reported: 06-Feb-26 10:06
---	---	---------------------------

**CXXIII. 20251211 C12 BE
H257711-60 (Soil)**

Analyte	Result	MDL	Reporting Limit	Units	Dilution	Batch	Analyst	Analyzed	Method	Notes
---------	--------	-----	-----------------	-------	----------	-------	---------	----------	--------	-------

Cardinal Laboratories

Inorganic Compounds

Chloride	80.0	16.0	mg/kg	4	5121241	KH	16-Dec-25	4500-CI-B
-----------------	-------------	------	-------	---	---------	----	-----------	-----------

Volatile Organic Compounds by Method 8021 EP

Benzene*	<0.050	0.050	mg/kg	50	5121236	JH	15-Dec-25	8021B
Toluene*	<0.050	0.050	mg/kg	50	5121236	JH	15-Dec-25	8021B
Ethylbenzene*	<0.050	0.050	mg/kg	50	5121236	JH	15-Dec-25	8021B
Total Xylenes*	<0.150	0.150	mg/kg	50	5121236	JH	15-Dec-25	8021B

Cardinal Laboratories

*=Accredited Analyte

PLEASE NOTE: Liability and Damages. Cardinal's liability and client's exclusive remedy for any claim arising, whether based in contract or tort, shall be limited to the amount paid by client for analyses. All claims, including those for negligence or any other cause whatsoever shall be deemed waived unless made in writing and received by Cardinal within thirty (30) days after completion of the applicable service. In no event shall Cardinal be liable for incidental or consequential damage including, without limitation, business interruptions, loss of use, or loss of profits incurred by client, its subsidiaries, affiliates or successors arising out of or related to the performance of the services hereunder by Cardinal, regardless of whether such claim is based upon any of the above stated reasons or otherwise. Results relate only to the samples identified above. This report shall not be reproduced except in full with written approval of Cardinal Laboratories.

Celest D. Keene

Director/Quality Manager

Celest D. Keene, Lab



PHONE (575) 393-2326 101 E. MARLAND HOBBS, NM 88240

Analytical Results For:

Total BTEX	<0.300	0.300	mg/kg	50	5121236	JH	15-Dec-25	8021B
Surrogate: 4-Bromofluorobenzene (PID)		131 %	70.4-141		5121236	JH	15-Dec-25	8021B

Petroleum Hydrocarbons by GC FID

GRO C6-C10*	<10.0	10.0	mg/kg	1	5121249	MS	15-Dec-25	8015B
DRO >C10-C28*	185	10.0	mg/kg	1	5121249	MS	15-Dec-25	8015B
EXT DRO >C28-C36	135	10.0	mg/kg	1	5121249	MS	15-Dec-25	8015B
Surrogate: 1-Chlorooctane		90.5 %	52.4-130		5121249	MS	15-Dec-25	8015B
Surrogate: 1-Chlorooctadecane		91.3 %	39.9-141		5121249	MS	15-Dec-25	8015B

Green Analytical Laboratories

General Chemistry

% Dry Solids	97.0		%	1	B254080	SCE	18-Dec-25	EPA 160.3/1684
--------------	------	--	---	---	---------	-----	-----------	----------------

Total Metals by ICP

Antimony*	<10.0	10.0	mg/kg dry	100	B254103	AWG	31-Dec-25	6010B	B2
Barium*	54.0	5.00	mg/kg dry	100	B254103	AWG	31-Dec-25	6010B	
Beryllium*	<5.00	5.00	mg/kg dry	100	B254103	AWG	31-Dec-25	6010B	
Cadmium*	<5.00	5.00	mg/kg dry	100	B254103	AWG	31-Dec-25	6010B	
Chromium*	7.21	5.00	mg/kg dry	100	B254103	AWG	31-Dec-25	6010B	
Copper*	<10.0	10.0	mg/kg dry	100	B254103	AWG	31-Dec-25	6010B	

Environmental Plus, Inc.
P.O. Box 1558
Eunice NM, 88231

Project: Project EPI LANDFARM CLOSURE
Number: Project EPI LANDFARM
Manager: Fax PAT MCCASLAND
To: (505) 394-2601

Reported: 06-Feb-26 10:06

**CXXIV. 20251211 C12 BE
H257711-60 (Soil)**

Analyte	Result	MDL	Reporting Limit	Units	Dilution	Batch	Analyst	Analyzed	Method	Notes
---------	--------	-----	-----------------	-------	----------	-------	---------	----------	--------	-------

Green Analytical Laboratories

Total Metals by ICP

Iron*	6850	10.0	mg/kg dry	100	B254103	AWG	31-Dec-25	6010B
Lead*	<10.0	10.0	mg/kg dry	100	B254103	AWG	31-Dec-25	6010B

Cardinal Laboratories

~~*=Accredited Analyte~~

PLEASE NOTE: Liability and Damages. Cardinal's liability and client's exclusive remedy for any claim arising, whether based in contract or tort, shall be limited to the amount paid by client for analyses. All claims, including those for negligence or any other cause whatsoever shall be deemed waived unless made in writing and received by Cardinal within thirty (30) days after completion of the applicable service. In no event shall Cardinal be liable for incidental or consequential damage including, without limitation, business interruptions, loss of use, or loss of profits incurred by client, its subsidiaries, affiliates or successors arising out of or related to the performance of the services hereunder by Cardinal, regardless of whether such claim is based upon any of the above stated reasons or otherwise. Results relate only to the samples identified above. This report shall not be reproduced except in full with written approval of Cardinal Laboratories.

Celest D. Keene

Director/Quality Manager

Celest D. Keene, Lab



PHONE (575) 393-2326 101 E. MARLAND HOBBS, NM 88240

Analytical Results For:

Manganese*	58.2	5.00	mg/kg dry	100	B254103	AWG	31-Dec-25	6010B
Selenium*	<20.0	20.0	mg/kg dry	100	B254103	AWG	31-Dec-25	6010B
Silver*	<1.00	1.00	mg/kg dry	100	B254103	AWG	31-Dec-25	6010B
Zinc*	16.2	10.0	mg/kg dry	100	B254103	AWG	31-Dec-25	6010B

Total Metals by ICPMS

Arsenic	1.88	1.00	mg/kg dry	1000	B254107	AES	30-Dec-25	6020A
Thallium	<0.500	0.500	mg/kg dry	1000	B254107	AES	30-Dec-25	6020A

Total Mercury by CVAFS

Mercury	0.0943	0.0206	mg/kg dry dry	200	B254146	AES	31-Dec-25	EPA 245.7/1631 modified
----------------	---------------	--------	------------------	-----	---------	-----	-----------	-------------------------------

Environmental Plus, Inc. P.O. Box 1558 Eunice NM, 88231	Project: Project EPI LANDFARM CLOSURE Number: Project EPI LANDFARM Manager: Fax PAT MCCASLAND To: (505) 394-2601	Reported: 06-Feb-26 10:06
---	---	---------------------------

**CXXV. 20251211 C13 VZ
H257711-61 (Soil)**

Analyte	Result	MDL	Reporting Limit	Units	Dilution	Batch	Analyst	Analyzed	Method	Notes
---------	--------	-----	-----------------	-------	----------	-------	---------	----------	--------	-------

Cardinal Laboratories

Inorganic Compounds

Chloride	<16.0	16.0	mg/kg	4	5121241	KH	16-Dec-25	4500-CI-B
----------	-------	------	-------	---	---------	----	-----------	-----------

Volatile Organic Compounds by Method 8021 EP

Benzene*	<0.050	0.050	mg/kg	50	5121236	JH	15-Dec-25	8021B
Toluene*	<0.050	0.050	mg/kg	50	5121236	JH	15-Dec-25	8021B
Ethylbenzene*	<0.050	0.050	mg/kg	50	5121236	JH	15-Dec-25	8021B
Total Xylenes*	<0.150	0.150	mg/kg	50	5121236	JH	15-Dec-25	8021B
Total BTEX	<0.300	0.300	mg/kg	50	5121236	JH	15-Dec-25	8021B
Surrogate: 4-Bromofluorobenzene (PID)		134 %		70.4-141	5121236	JH	15-Dec-25	8021B

Petroleum Hydrocarbons by GC FID

GRO C6-C10*	<10.0	10.0	mg/kg	1	5121249	MS	15-Dec-25	8015B
DRO >C10-C28*	<10.0	10.0	mg/kg	1	5121249	MS	15-Dec-25	8015B

Cardinal Laboratories

*=Accredited Analyte

PLEASE NOTE: Liability and Damages. Cardinal's liability and client's exclusive remedy for any claim arising, whether based in contract or tort, shall be limited to the amount paid by client for analyses. All claims, including those for negligence on any other cause whatsoever shall be deemed waived unless made in writing and received by Cardinal within thirty (30) days after completion of the applicable service. In no event shall Cardinal be liable for incidental or consequential damage including, without limitation, business interruptions, loss of use, or loss of profits incurred by client, its subsidiaries, affiliates or successors arising out of or related to the performance of the services hereunder by Cardinal, regardless of whether such claim is based upon any of the above stated reasons or otherwise. Results relate only to the samples identified above. This report shall not be reproduced except in full with written approval of Cardinal Laboratories.

Celestine Keene

Director/Quality Manager

Celestine D. Keene, Lab



PHONE (575) 393-2326 101 E. MARLAND HOBBS, NM 88240

Analytical Results For:

EXT DRO >C28-C36	<10.0	10.0	mg/kg	1	5121249	MS	15-Dec-25	8015B
Surrogate: 1-Chlorooctane		90.0 %	52.4-130		5121249	MS	15-Dec-25	8015B
Surrogate: 1-Chlorooctadecane		85.6 %	39.9-141		5121249	MS	15-Dec-25	8015B

Green Analytical Laboratories

General Chemistry

% Dry Solids	92.1	%	1	B254080	SCE	18-Dec-25	EPA 160.3/1684
--------------	------	---	---	---------	-----	-----------	----------------

Total Metals by ICP

Antimony*	11.8	10.0	mg/kg dry	100	B254104	AWG	31-Dec-25	6010B
Barium*	190	5.00	mg/kg dry	100	B254104	AWG	31-Dec-25	6010B
Beryllium*	<5.00	5.00	mg/kg dry	100	B254104	AWG	31-Dec-25	6010B
Cadmium*	<5.00	5.00	mg/kg dry	100	B254104	AWG	31-Dec-25	6010B
Chromium*	<5.00	5.00	mg/kg dry	100	B254104	AWG	31-Dec-25	6010B
Copper*	<10.0	10.0	mg/kg dry	100	B254104	AWG	31-Dec-25	6010B

Environmental Plus, Inc. P.O. Box 1558 Eunice NM, 88231	Project: Project EPI LANDFARM CLOSURE Number: Project EPI LANDFARM Manager: Fax PAT MCCASLAND To: (505) 394-2601	Reported: 06-Feb-26 10:06
---	---	---------------------------

**CXXVI. 20251211 C13 VZ
H257711-61 (Soil)**

Analyte	Result	MDL	Reporting Limit	Units	Dilution	Batch	Analyst	Analyzed	Method	Notes
---------	--------	-----	-----------------	-------	----------	-------	---------	----------	--------	-------

Green Analytical Laboratories

Total Metals by ICP

Iron*	1990	10.0	mg/kg dry	100	B254104	AWG	31-Dec-25	6010B
Lead*	<10.0	10.0	mg/kg dry	100	B254104	AWG	31-Dec-25	6010B
Manganese*	<5.00	5.00	mg/kg dry	100	B254104	AWG	31-Dec-25	6010B
Selenium*	79.0	20.0	mg/kg dry	100	B254104	AWG	31-Dec-25	6010B
Silver*	5.14	1.00	mg/kg dry	100	B254104	AWG	31-Dec-25	6010B
Zinc*	<10.0	10.0	mg/kg dry	100	B254104	AWG	31-Dec-25	6010B

Total Metals by ICPMS

Arsenic	4.92	1.00	mg/kg dry	1000	B254108	AES	30-Dec-25	6020A
---------	------	------	-----------	------	---------	-----	-----------	-------

Cardinal Laboratories

*=Accredited Analyte

PLEASE NOTE: Liability and Damages. Cardinal's liability and client's exclusive remedy for any claim arising, whether based in contract or tort, shall be limited to the amount paid by client for analyses. All claims, including those for negligence or any other cause whatsoever shall be deemed waived unless made in writing and received by Cardinal within thirty (30) days after completion of the applicable service. In no event shall Cardinal be liable for incidental or consequential damage including, without limitation, business interruptions, loss of use, or loss of profits incurred by client, its subsidiaries, affiliates or successors arising out of or related to the performance of the services hereunder by Cardinal, regardless of whether such claim is based upon any of the above stated reasons or otherwise. Results relate only to the samples identified above. This report shall not be reproduced except in full with written approval of Cardinal Laboratories.

Celest D. Keene

Director/Quality Manager

Celest D. Keene, Lab



PHONE (575) 393-2326 101 E. MARLAND HOBBS, NM 88240

Analytical Results For:

Thallium <0.500 0.500 mg/kg dry 1000 B254108 AES 30-Dec-25 6020A

Total Mercury by CVAFS

Mercury <0.0217 0.0217 mg/kg dry 200 B254146 AES 31-Dec-25 EPA 245.7/1631 modified

Environmental Plus, Inc. P.O. Box 1558 Eunice NM, 88231	Project: Project EPI LANDFARM CLOSURE Number: Project EPI LANDFARM Manager: Fax PAT MCCASLAND To: (505) 394-2601	Reported: 06-Feb-26 10:06
---	---	---------------------------

**CXXVII. 20251211 C13 BS
H257711-62 (Soil)**

Analyte	Result	MDL	Reporting Limit	Units	Dilution	Batch	Analyst	Analyzed	Method	Notes
---------	--------	-----	-----------------	-------	----------	-------	---------	----------	--------	-------

Cardinal Laboratories

Inorganic Compounds

Chloride 48.0 16.0 mg/kg 4 5121241 KH 16-Dec-25 4500-Cl-B

Volatile Organic Compounds by Method 8021 EP

Benzene*	<0.050	0.050	mg/kg	50	5121236	JH	15-Dec-25	8021B
Toluene*	<0.050	0.050	mg/kg	50	5121236	JH	15-Dec-25	8021B
Ethylbenzene*	<0.050	0.050	mg/kg	50	5121236	JH	15-Dec-25	8021B
Total Xylenes*	<0.150	0.150	mg/kg	50	5121236	JH	15-Dec-25	8021B
Total BTEX	<0.300	0.300	mg/kg	50	5121236	JH	15-Dec-25	8021B
Surrogate: 4-Bromofluorobenzene (PID)		129 %		70.4-141	5121236	JH	15-Dec-25	8021B

Petroleum Hydrocarbons by GC FID

GRO C6-C10*	<10.0	10.0	mg/kg	1	5121249	MS	15-Dec-25	8015B
DRO >C10-C28*	<10.0	10.0	mg/kg	1	5121249	MS	15-Dec-25	8015B
EXT DRO >C28-C36	10.4	10.0	mg/kg	1	5121249	MS	15-Dec-25	8015B
Surrogate: 1-Chlorooctane		94.2 %		52.4-130	5121249	MS	15-Dec-25	8015B
Surrogate: 1-Chlorooctadecane		90.7 %		39.9-141	5121249	MS	15-Dec-25	8015B

Green Analytical Laboratories

General Chemistry

Cardinal Laboratories *—Accredited Analyte

PLEASE NOTE: Liability and Damages. Cardinal's liability and client's exclusive remedy for any claim arising, whether based in contract or tort, shall be limited to the amount paid by client for analyses. All claims, including those for negligence or any other cause whatsoever shall be deemed waived unless made in writing and received by Cardinal within thirty (30) days after completion of the applicable service. In no event shall Cardinal be liable for incidental or consequential damage including, without limitation, business interruptions, loss of use, or loss of profits incurred by client, its subsidiaries, affiliates or successors arising out of or related to the performance of the services hereunder by Cardinal, regardless of whether such claim is based upon any of the above stated reasons or otherwise. Results relate only to the samples identified above. This report shall not be reproduced except in full with written approval of Cardinal Laboratories.

Celest D. Keene

Director/Quality Manager

Celest D. Keene, Lab



PHONE (575) 393-2326 101 E. MARLAND HOBBS, NM 88240

Analytical Results For:

% Dry Solids	98.4	%	1	B254080	SCE	18-Dec-25	EPA 160.3/1684
--------------	------	---	---	---------	-----	-----------	----------------

Total Metals by ICP

Antimony*	<10.0	10.0	mg/kg dry	100	B254104	AWG	31-Dec-25	6010B
Barium*	31.8	5.00	mg/kg dry	100	B254104	AWG	31-Dec-25	6010B
Beryllium*	<5.00	5.00	mg/kg dry	100	B254104	AWG	31-Dec-25	6010B
Cadmium*	<5.00	5.00	mg/kg dry	100	B254104	AWG	31-Dec-25	6010B
Chromium*	<5.00	5.00	mg/kg dry	100	B254104	AWG	31-Dec-25	6010B
Copper*	<10.0	10.0	mg/kg dry	100	B254104	AWG	31-Dec-25	6010B

Environmental Plus, Inc. P.O. Box 1558 Eunice NM, 88231	Project: Project EPI LANDFARM CLOSURE Number: Project EPI LANDFARM Manager: Fax PAT MCCASLAND To: (505) 394-2601	Reported: 06-Feb-26 10:06
---	---	---------------------------

**CXXVIII. 20251211 C13 BS
H257711-62 (Soil)**

Analyte	Result	MDL	Reporting Limit	Units	Dilution	Batch	Analyst	Analyzed	Method	Notes
---------	--------	-----	-----------------	-------	----------	-------	---------	----------	--------	-------

Green Analytical Laboratories

Total Metals by ICP

Iron*	3660	10.0	mg/kg dry	100	B254104	AWG	31-Dec-25	6010B
Lead*	<10.0	10.0	mg/kg dry	100	B254104	AWG	31-Dec-25	6010B
Manganese*	46.4	5.00	mg/kg dry	100	B254104	AWG	31-Dec-25	6010B
Selenium*	<20.0	20.0	mg/kg dry	100	B254104	AWG	31-Dec-25	6010B
Silver*	<1.00	1.00	mg/kg dry	100	B254104	AWG	31-Dec-25	6010B
Zinc*	<10.0	10.0	mg/kg dry	100	B254104	AWG	31-Dec-25	6010B

Total Metals by ICPMS

Arsenic	1.01	1.00	mg/kg dry	1000	B254108	AES	30-Dec-25	6020A
Thallium	<0.500	0.500	mg/kg dry	1000	B254108	AES	30-Dec-25	6020A

Total Mercury by CVAFS

Mercury	<0.0203	0.0203	mg/kg dry dry	200	B254146	AES	31-Dec-25	EPA 245.7/1631 modified
---------	---------	--------	---------------	-----	---------	-----	-----------	-------------------------

Cardinal Laboratories

*=Accredited Analyte

PLEASE NOTE: Liability and Damages. Cardinal's liability and client's exclusive remedy for any claim arising, whether based in contract or tort, shall be limited to the amount paid by client for analyses. All claims, including those for negligence or any other cause whatsoever shall be deemed waived unless made in writing and received by Cardinal within thirty (30) days after completion of the applicable service. In no event shall Cardinal be liable for incidental or consequential damage including, without limitation, business interruptions, loss of use, or loss of profits incurred by client, its subsidiaries, affiliates or successors arising out of or related to the performance of the services hereunder by Cardinal, regardless of whether such claim is based upon any of the above stated reasons or otherwise. Results relate only to the samples identified above. This report shall not be reproduced except in full with written approval of Cardinal Laboratories.

Celest D. Keene

Director/Quality Manager

Celest D. Keene, Lab



PHONE (575) 393-2326 101 E. MARLAND HOBBS, NM 88240

Analytical Results For:

Environmental Plus, Inc. P.O. Box 1558 Eunice NM, 88231	Project: Project EPI LANDFARM CLOSURE Number: Project EPI LANDFARM Manager: Fax PAT MCCASLAND To: (505) 394-2601	Reported: 06-Feb-26 10:06
---	---	---------------------------

**CXXIX. 20251211 C13 BN
H257711-63 (Soil)**

Analyte	Result	MDL	Reporting Limit	Units	Dilution	Batch	Analyst	Analyzed	Method	Notes
---------	--------	-----	-----------------	-------	----------	-------	---------	----------	--------	-------

Cardinal Laboratories

Inorganic Compounds

Chloride	16.0		16.0	mg/kg	4	5121241	KH	16-Dec-25	4500-CI-B	
-----------------	-------------	--	------	-------	---	---------	----	-----------	-----------	--

Volatile Organic Compounds by Method 8021 EP

Benzene*	<0.050		0.050	mg/kg	50	5121236	JH	15-Dec-25	8021B	
Toluene*	<0.050		0.050	mg/kg	50	5121236	JH	15-Dec-25	8021B	
Ethylbenzene*	<0.050		0.050	mg/kg	50	5121236	JH	15-Dec-25	8021B	
Total Xylenes*	<0.150		0.150	mg/kg	50	5121236	JH	15-Dec-25	8021B	
Total BTEX	<0.300		0.300	mg/kg	50	5121236	JH	15-Dec-25	8021B	
Surrogate: 4-Bromofluorobenzene (PID)			131 %	70.4-141		5121236	JH	15-Dec-25	8021B	

Petroleum Hydrocarbons by GC FID

GRO C6-C10*	<10.0		10.0	mg/kg	1	5121249	MS	15-Dec-25	8015B	
DRO >C10-C28*	<10.0		10.0	mg/kg	1	5121249	MS	15-Dec-25	8015B	
EXT DRO >C28-C36	<10.0		10.0	mg/kg	1	5121249	MS	15-Dec-25	8015B	
Surrogate: 1-Chlorooctane			92.4 %	52.4-130		5121249	MS	15-Dec-25	8015B	
Surrogate: 1-Chlorooctadecane			88.6 %	39.9-141		5121249	MS	15-Dec-25	8015B	

Green Analytical Laboratories

General Chemistry

% Dry Solids	98.8			%	1	B254080	SCE	18-Dec-25	EPA 160.3/1684	
---------------------	-------------	--	--	---	---	---------	-----	-----------	----------------	--

Total Metals by ICP

Antimony*	<10.0		10.0	mg/kg dry	100	B254104	AWG	31-Dec-25	6010B	
-----------	-------	--	------	-----------	-----	---------	-----	-----------	-------	--

Cardinal Laboratories

*=Accredited Analyte

PLEASE NOTE: Liability and Damages. Cardinal's liability and client's exclusive remedy for any claim arising, whether based in contract or tort, shall be limited to the amount paid by client for analyses. All claims, including those for negligence or any other cause whatsoever shall be deemed waived unless made in writing and received by Cardinal within thirty (30) days after completion of the applicable service. In no event shall Cardinal be liable for incidental or consequential damage including, without limitation, business interruptions, loss of use, or loss of profits incurred by client, its subsidiaries, affiliates or successors arising out of or related to the performance of the services hereunder by Cardinal, regardless of whether such claim is based upon any of the above stated reasons or otherwise. Results relate only to the samples identified above. This report shall not be reproduced except in full with written approval of Cardinal Laboratories.

Celey D. Keene

Director/Quality Manager

Celey D. Keene, Lab



PHONE (575) 393-2326 101 E. MARLAND HOBBS, NM 88240

Analytical Results For:

Barium*	<5.00	5.00	mg/kg dry	100	B254104	AWG	31-Dec-25	6010B
Beryllium*	<5.00	5.00	mg/kg dry	100	B254104	AWG	31-Dec-25	6010B
Cadmium*	<5.00	5.00	mg/kg dry	100	B254104	AWG	31-Dec-25	6010B
Chromium*	<5.00	5.00	mg/kg dry	100	B254104	AWG	31-Dec-25	6010B
Copper*	<10.0	10.0	mg/kg dry	100	B254104	AWG	31-Dec-25	6010B

Environmental Plus, Inc. P.O. Box 1558 Eunice NM, 88231	Project: Project EPI LANDFARM CLOSURE Number: Project EPI LANDFARM Manager: Fax PAT MCCASLAND To: (505) 394-2601	Reported: 06-Feb-26 10:06
---	---	---------------------------

**CXXX. 20251211 C13 BN
H257711-63 (Soil)**

Analyte	Result	MDL	Reporting Limit	Units	Dilution	Batch	Analyst	Analyzed	Method	Notes
---------	--------	-----	-----------------	-------	----------	-------	---------	----------	--------	-------

Green Analytical Laboratories

Total Metals by ICP

Iron*	826	10.0	mg/kg dry	100	B254104	AWG	31-Dec-25	6010B
Lead*	<10.0	10.0	mg/kg dry	100	B254104	AWG	31-Dec-25	6010B
Manganese*	11.8	5.00	mg/kg dry	100	B254104	AWG	31-Dec-25	6010B
Selenium*	<20.0	20.0	mg/kg dry	100	B254104	AWG	31-Dec-25	6010B
Silver*	<1.00	1.00	mg/kg dry	100	B254104	AWG	31-Dec-25	6010B
Zinc*	<10.0	10.0	mg/kg dry	100	B254104	AWG	31-Dec-25	6010B

Total Metals by ICPMS

Arsenic	1.05	1.00	mg/kg dry	1000	B254108	AES	30-Dec-25	6020A
Thallium	<0.500	0.500	mg/kg dry	1000	B254108	AES	30-Dec-25	6020A

Total Mercury by CVAFS

Mercury	<0.0202	0.0202	mg/kg dry dry	200	B254146	AES	31-Dec-25	EPA 245.7/1631 modified
---------	---------	--------	------------------	-----	---------	-----	-----------	-------------------------------

Environmental Plus, Inc. P.O. Box 1558 Eunice NM, 88231	Project: Project EPI LANDFARM CLOSURE Number: Project EPI LANDFARM Manager: Fax PAT MCCASLAND To: (505) 394-2601	Reported: 06-Feb-26 10:06
---	---	---------------------------

Cardinal Laboratories

*=Accredited Analyte

PLEASE NOTE: Liability and Damages. Cardinal's liability and client's exclusive remedy for any claim arising, whether based in contract or tort, shall be limited to the amount paid by client for analyses. All claims, including those for negligence or any other cause whatsoever shall be deemed waived unless made in writing and received by Cardinal within thirty (30) days after completion of the applicable service. In no event shall Cardinal be liable for incidental or consequential damage including, without limitation, business interruptions, loss of use, or loss of profits incurred by client, its subsidiaries, affiliates or successors arising out of or related to the performance of the services hereunder by Cardinal, regardless of whether such claim is based upon any of the above stated reasons or otherwise. Results relate only to the samples identified above. This report shall not be reproduced except in full with written approval of Cardinal Laboratories.

Celest D. Keene

Director/Quality Manager

Celest D. Keene, Lab



PHONE (575) 393-2326 101 E. MARLAND HOBBS, NM 88240

Analytical Results For:

CXXXI. 20251211 C14 VZ
H257711-64 (Soil)

Analyte	Result	MDL	Reporting Limit	Units	Dilution	Batch	Analyst	Analyzed	Method	Notes
---------	--------	-----	-----------------	-------	----------	-------	---------	----------	--------	-------

Cardinal Laboratories

Inorganic Compounds

Chloride	16.0		16.0	mg/kg	4	5121258	HM	15-Dec-25	4500-CI-B	
----------	------	--	------	-------	---	---------	----	-----------	-----------	--

Volatile Organic Compounds by EPA Method 8021

Benzene*	<0.050		0.050	mg/kg	50	5121236	JH	15-Dec-25	8021B	
Toluene*	<0.050		0.050	mg/kg	50	5121236	JH	15-Dec-25	8021B	
Ethylbenzene*	<0.050		0.050	mg/kg	50	5121236	JH	15-Dec-25	8021B	
Total Xylenes*	<0.150		0.150	mg/kg	50	5121236	JH	15-Dec-25	8021B	
Total BTEX	<0.300		0.300	mg/kg	50	5121236	JH	15-Dec-25	8021B	
Surrogate: 4-Bromofluorobenzene (PID)			126 %	70.4-141		5121236	JH	15-Dec-25	8021B	

Petroleum Hydrocarbons by GC FID

GRO C6-C10*	<10.0		10.0	mg/kg	1	5121249	MS	15-Dec-25	8015B	
DRO >C10-C28*	<10.0		10.0	mg/kg	1	5121249	MS	15-Dec-25	8015B	
EXT DRO >C28-C36	<10.0		10.0	mg/kg	1	5121249	MS	15-Dec-25	8015B	
Surrogate: 1-Chlorooctane			79.4 %	52.4-130		5121249	MS	15-Dec-25	8015B	
Surrogate: 1-Chlorooctadecane			74.8 %	39.9-141		5121249	MS	15-Dec-25	8015B	

Green Analytical Laboratories

General Chemistry

% Dry Solids	96.7			%	1	B254152	SCE	30-Dec-25	EPA 160.3/1684	H1
--------------	------	--	--	---	---	---------	-----	-----------	----------------	----

Total Metals by ICP

Antimony*	<10.0		10.0	mg/kg dry	100	B254104	AWG	31-Dec-25	6010B	
Barium*	924		5.00	mg/kg dry	100	B254104	AWG	31-Dec-25	6010B	
Beryllium*	<5.00		5.00	mg/kg dry	100	B254104	AWG	31-Dec-25	6010B	
Cadmium*	<5.00		5.00	mg/kg dry	100	B254104	AWG	31-Dec-25	6010B	
Chromium*	<5.00		5.00	mg/kg dry	100	B254104	AWG	31-Dec-25	6010B	
Copper*	<10.0		10.0	mg/kg dry	100	B254104	AWG	31-Dec-25	6010B	

Cardinal Laboratories

*=Accredited Analyte

PLEASE NOTE: Liability and Damages. Cardinal's liability and client's exclusive remedy for any claim arising, whether based in contract or tort, shall be limited to the amount paid by client for analyses. All claims, including those for negligence or any other cause whatsoever shall be deemed waived unless made in writing and received by Cardinal within thirty (30) days after completion of the applicable service. In no event shall Cardinal be liable for incidental or consequential damage including, without limitation, business interruptions, loss of use, or loss of profits incurred by client, its subsidiaries, affiliates or successors arising out of or related to the performance of the services hereunder by Cardinal, regardless of whether such claim is based upon any of the above stated reasons or otherwise. Results relate only to the samples identified above. This report shall not be reproduced except in full with written approval of Cardinal Laboratories.

Celestine Keene

Director/Quality Manager

Celestine D. Keene, Lab



PHONE (575) 393-2326 101 E. MARLAND HOBBS, NM 88240

Analytical Results For:

Environmental Plus, Inc. P.O. Box 1558 Eunice NM, 88231	Project: Project EPI LANDFARM CLOSURE Number: Project EPI LANDFARM Manager: Fax PAT MCCASLAND To: (505) 394-2601	Reported: 06-Feb-26 10:06
---	---	---------------------------

**CXXXII. 20251211 C14 VZ
H257711-64 (Soil)**

Analyte	Result	MDL	Reporting Limit	Units	Dilution	Batch	Analyst	Analyzed	Method	Notes
---------	--------	-----	-----------------	-------	----------	-------	---------	----------	--------	-------

Green Analytical Laboratories

Total Metals by ICP

Iron*	3390		10.0	mg/kg dry	100	B254104	AWG	31-Dec-25	6010B	
Lead*	<10.0		10.0	mg/kg dry	100	B254104	AWG	31-Dec-25	6010B	
Manganese*	20.8		5.00	mg/kg dry	100	B254104	AWG	31-Dec-25	6010B	
Selenium*	42.4		20.0	mg/kg dry	100	B254104	AWG	31-Dec-25	6010B	
Silver*	2.48		1.00	mg/kg dry	100	B254104	AWG	31-Dec-25	6010B	
Zinc*	<10.0		10.0	mg/kg dry	100	B254104	AWG	31-Dec-25	6010B	

Total Metals by ICPMS

Arsenic	2.59		1.00	mg/kg dry	1000	B254108	AES	30-Dec-25	6020A	
Thallium	<0.500		0.500	mg/kg dry	1000	B254108	AES	30-Dec-25	6020A	

Total Mercury by CVAFS

Mercury	<0.0207		0.0207	mg/kg dry dry	200	B254146	AES	31-Dec-25	EPA 245.7/1631 modified	
---------	---------	--	--------	------------------	-----	---------	-----	-----------	-------------------------------	--

Environmental Plus, Inc. P.O. Box 1558 Eunice NM, 88231	Project: Project EPI LANDFARM CLOSURE Number: Project EPI LANDFARM Manager: Fax PAT MCCASLAND To: (505) 394-2601	Reported: 06-Feb-26 10:06
---	---	---------------------------

**CXXXIII. 20251211 C15 VZ
H257711-65 (Soil)**

Analyte	Result	MDL	Reporting Limit	Units	Dilution	Batch	Analyst	Analyzed	Method	Notes
---------	--------	-----	-----------------	-------	----------	-------	---------	----------	--------	-------

Cardinal Laboratories

*=Accredited Analyte

PLEASE NOTE: Liability and Damages. Cardinal's liability and client's exclusive remedy for any claim arising, whether based in contract or tort, shall be limited to the amount paid by client for analyses. All claims, including those for negligence or any other cause whatsoever shall be deemed waived unless made in writing and received by Cardinal within thirty (30) days after completion of the applicable service. In no event shall Cardinal be liable for incidental or consequential damage including, without limitation, business interruptions, loss of use, or loss of profits incurred by client, its subsidiaries, affiliates or successors arising out of or related to the performance of the services hereunder by Cardinal, regardless of whether such claim is based upon any of the above stated reasons or otherwise. Results relate only to the samples identified above. This report shall not be reproduced except in full with written approval of Cardinal Laboratories.

Celestine Keene

Director/Quality Manager

Celestine D. Keene, Lab



PHONE (575) 393-2326 101 E. MARLAND HOBBS, NM 88240

Analytical Results For:

Cardinal Laboratories

Inorganic Compounds

Chloride	16.0	16.0	mg/kg	4	5121258	HM	15-Dec-25	4500-CI-B
----------	------	------	-------	---	---------	----	-----------	-----------

Volatile Organic Compounds by Method 8021 EP

Benzene*	<0.050	0.050	mg/kg	50	5121236	JH	15-Dec-25	8021B
Toluene*	<0.050	0.050	mg/kg	50	5121236	JH	15-Dec-25	8021B
Ethylbenzene*	<0.050	0.050	mg/kg	50	5121236	JH	15-Dec-25	8021B
Total Xylenes*	<0.150	0.150	mg/kg	50	5121236	JH	15-Dec-25	8021B
Total BTEX	<0.300	0.300	mg/kg	50	5121236	JH	15-Dec-25	8021B
Surrogate: 4-Bromofluorobenzene (PID)		135 %	70.4-141		5121236	JH	15-Dec-25	8021B

Petroleum Hydrocarbons by GC FID

GRO C6-C10*	<10.0	10.0	mg/kg	1	5121249	MS	15-Dec-25	8015B
DRO >C10-C28*	<10.0	10.0	mg/kg	1	5121249	MS	15-Dec-25	8015B
EXT DRO >C28-C36	<10.0	10.0	mg/kg	1	5121249	MS	15-Dec-25	8015B
Surrogate: 1-Chlorooctane		86.2 %	52.4-130		5121249	MS	15-Dec-25	8015B
Surrogate: 1-Chlorooctadecane		82.2 %	39.9-141		5121249	MS	15-Dec-25	8015B

Green Analytical Laboratories

General Chemistry

% Dry Solids	93.6	%	1	B254080	SCE	18-Dec-25	EPA 160.3/1684
--------------	------	---	---	---------	-----	-----------	----------------

Total Metals by ICP

Antimony*	<10.0	10.0	mg/kg dry	100	B254104	AWG	31-Dec-25	6010B
Barium*	217	5.00	mg/kg dry	100	B254104	AWG	31-Dec-25	6010B
Beryllium*	<5.00	5.00	mg/kg dry	100	B254104	AWG	31-Dec-25	6010B
Cadmium*	<5.00	5.00	mg/kg dry	100	B254104	AWG	31-Dec-25	6010B
Chromium*	<5.00	5.00	mg/kg dry	100	B254104	AWG	31-Dec-25	6010B
Copper*	<10.0	10.0	mg/kg dry	100	B254104	AWG	31-Dec-25	6010B

Environmental Plus, Inc. P.O. Box 1558 Eunice NM, 88231	Project: Project EPI LANDFARM CLOSURE Number: Project EPI LANDFARM Manager: Fax PAT MCCASLAND To: (505) 394-2601	Reported: 06-Feb-26 10:06
---	---	---------------------------

Cardinal Laboratories

*=Accredited Analyte

PLEASE NOTE: Liability and Damages. Cardinal's liability and client's exclusive remedy for any claim arising, whether based in contract or tort, shall be limited to the amount paid by client for analyses. All claims, including those for negligence or any other cause whatsoever shall be deemed waived unless made in writing and received by Cardinal within thirty (30) days after completion of the applicable service. In no event shall Cardinal be liable for incidental or consequential damage including, without limitation, business interruptions, loss of use, or loss of profits incurred by client, its subsidiaries, affiliates or successors arising out of or related to the performance of the services hereunder by Cardinal, regardless of whether such claim is based upon any of the above stated reasons or otherwise. Results relate only to the samples identified above. This report shall not be reproduced except in full with written approval of Cardinal Laboratories.

Celestine Keene

Director/Quality Manager

Celestine D. Keene, Lab



PHONE (575) 393-2326 101 E. MARLAND HOBBS, NM 88240

Analytical Results For:

**CXXXIV. 20251211 C15 VZ
H257711-65 (Soil)**

Analyte	Result	MDL	Reporting Limit	Units	Dilution	Batch	Analyst	Analyzed	Method	Notes
---------	--------	-----	-----------------	-------	----------	-------	---------	----------	--------	-------

Green Analytical Laboratories

Total Metals by ICP

Iron*	5800		10.0	mg/kg dry	100	B254104	AWG	31-Dec-25	6010B	
Lead*	<10.0		10.0	mg/kg dry	100	B254104	AWG	31-Dec-25	6010B	
Manganese*	36.3		5.00	mg/kg dry	100	B254104	AWG	31-Dec-25	6010B	
Selenium*	25.4		20.0	mg/kg dry	100	B254104	AWG	31-Dec-25	6010B	
Silver*	1.92		1.00	mg/kg dry	100	B254104	AWG	31-Dec-25	6010B	
Zinc*	10.1		10.0	mg/kg dry	100	B254104	AWG	31-Dec-25	6010B	

Total Metals by ICPMS

Arsenic	2.50		1.00	mg/kg dry	1000	B254108	AES	30-Dec-25	6020A	
Thallium	<0.500		0.500	mg/kg dry	1000	B254108	AES	30-Dec-25	6020A	

Total Mercury by CVAFS

Mercury	<0.0214		0.0214	mg/kg dry dry	200	B254146	AES	31-Dec-25	EPA 245.7/1631 modified	
---------	---------	--	--------	------------------	-----	---------	-----	-----------	-------------------------------	--

Environmental Plus, Inc. P.O. Box 1558 Eunice NM, 88231	Project: Project EPI LANDFARM CLOSURE Number: Project EPI LANDFARM Manager: Fax PAT MCCASLAND To: (505) 394-2601	Reported: 06-Feb-26 10:06
---	---	---------------------------

**CXXXV. 20251211 C15 BW
H257711-66 (Soil)**

Analyte	Result	MDL	Reporting Limit	Units	Dilution	Batch	Analyst	Analyzed	Method	Notes
---------	--------	-----	-----------------	-------	----------	-------	---------	----------	--------	-------

Cardinal Laboratories

Inorganic Compounds

Chloride	16.0		16.0	mg/kg	4	5121258	HM	15-Dec-25	4500-Cl-B	
----------	------	--	------	-------	---	---------	----	-----------	-----------	--

**Volatile Organic Compounds by Method 8021
EP**

Cardinal Laboratories

*=Accredited Analyte

PLEASE NOTE: Liability and Damages. Cardinal's liability and client's exclusive remedy for any claim arising, whether based in contract or tort, shall be limited to the amount paid by client for analyses. All claims, including those for negligence or any other cause whatsoever shall be deemed waived unless made in writing and received by Cardinal within thirty (30) days after completion of the applicable service. In no event shall Cardinal be liable for incidental or consequential damage including, without limitation, business interruptions, loss of use, or loss of profits incurred by client, its subsidiaries, affiliates or successors arising out of or related to the performance of the services hereunder by Cardinal, regardless of whether such claim is based upon any of the above stated reasons or otherwise. Results relate only to the samples identified above. This report shall not be reproduced except in full with written approval of Cardinal Laboratories.

Celest D. Keene

Director/Quality Manager

Celest D. Keene, Lab



PHONE (575) 393-2326 101 E. MARLAND HOBBS, NM 88240

Analytical Results For:

Benzene*	<0.050	0.050	mg/kg	50	5121236	JH	15-Dec-25	8021B
Toluene*	<0.050	0.050	mg/kg	50	5121236	JH	15-Dec-25	8021B
Ethylbenzene*	<0.050	0.050	mg/kg	50	5121236	JH	15-Dec-25	8021B
Total Xylenes*	<0.150	0.150	mg/kg	50	5121236	JH	15-Dec-25	8021B
Total BTEX	<0.300	0.300	mg/kg	50	5121236	JH	15-Dec-25	8021B
Surrogate: 4-Bromofluorobenzene (PID)		123 %	70.4-141		5121236	JH	15-Dec-25	8021B

Petroleum Hydrocarbons by GC FID

GRO C6-C10*	<10.0	10.0	mg/kg	1	5121249	MS	15-Dec-25	8015B
DRO >C10-C28*	<10.0	10.0	mg/kg	1	5121249	MS	15-Dec-25	8015B
EXT DRO >C28-C36	<10.0	10.0	mg/kg	1	5121249	MS	15-Dec-25	8015B
Surrogate: 1-Chlorooctane		93.2 %	52.4-130		5121249	MS	15-Dec-25	8015B
Surrogate: 1-Chlorooctadecane		91.5 %	39.9-141		5121249	MS	15-Dec-25	8015B

Green Analytical Laboratories

General Chemistry

% Dry Solids	99.3	%	1	B254080	SCE	18-Dec-25	EPA 160.3/1684
--------------	------	---	---	---------	-----	-----------	----------------

Total Metals by ICP

Antimony*	<10.0	10.0	mg/kg dry	100	B254104	AWG	31-Dec-25	6010B
Barium*	19.8	5.00	mg/kg dry	100	B254104	AWG	31-Dec-25	6010B
Beryllium*	<5.00	5.00	mg/kg dry	100	B254104	AWG	31-Dec-25	6010B
Cadmium*	<5.00	5.00	mg/kg dry	100	B254104	AWG	31-Dec-25	6010B
Chromium*	<5.00	5.00	mg/kg dry	100	B254104	AWG	31-Dec-25	6010B
Copper*	<10.0	10.0	mg/kg dry	100	B254104	AWG	31-Dec-25	6010B

Environmental Plus, Inc. P.O. Box 1558 Eunice NM, 88231	Project: Project EPI LANDFARM CLOSURE Number: Project EPI LANDFARM Manager: Fax PAT MCCASLAND To: (505) 394-2601	Reported: 06-Feb-26 10:06
---	---	---------------------------

**CXXXVI. 20251211 C15 BW
H257711-66 (Soil)**

Analyte	Result	MDL	Reporting Limit	Units	Dilution	Batch	Analyst	Analyzed	Method	Notes
---------	--------	-----	-----------------	-------	----------	-------	---------	----------	--------	-------

Cardinal Laboratories

*=Accredited Analyte

PLEASE NOTE: Liability and Damages. Cardinal's liability and client's exclusive remedy for any claim arising, whether based in contract or tort, shall be limited to the amount paid by client for analyses. All claims, including those for negligence or any other cause whatsoever shall be deemed waived unless made in writing and received by Cardinal within thirty (30) days after completion of the applicable service. In no event shall Cardinal be liable for incidental or consequential damage including, without limitation, business interruptions, loss of use, or loss of profits incurred by client, its subsidiaries, affiliates or successors arising out of or related to the performance of the services hereunder by Cardinal, regardless of whether such claim is based upon any of the above stated reasons or otherwise. Results relate only to the samples identified above. This report shall not be reproduced except in full with written approval of Cardinal Laboratories.

Celest D. Keene

Director/Quality Manager

Celest D. Keene, Lab



PHONE (575) 393-2326 101 E. MARLAND HOBBS, NM 88240

Analytical Results For:

Green Analytical Laboratories

Total Metals by ICP

Iron*	3300	10.0	mg/kg dry	100	B254104	AWG	31-Dec-25	6010B
Lead*	<10.0	10.0	mg/kg dry	100	B254104	AWG	31-Dec-25	6010B
Manganese*	37.2	5.00	mg/kg dry	100	B254104	AWG	31-Dec-25	6010B
Selenium*	<20.0	20.0	mg/kg dry	100	B254104	AWG	31-Dec-25	6010B
Silver*	<1.00	1.00	mg/kg dry	100	B254104	AWG	31-Dec-25	6010B
Zinc*	<10.0	10.0	mg/kg dry	100	B254104	AWG	31-Dec-25	6010B

Total Metals by ICPMS

Arsenic	1.55	1.00	mg/kg dry	1000	B254108	AES	30-Dec-25	6020A
Thallium	<0.500	0.500	mg/kg dry	1000	B254108	AES	30-Dec-25	6020A

Total Mercury by CVAFS

Mercury	<0.0201	0.0201	mg/kg dry dry	200	B254146	AES	31-Dec-25	EPA 245.7/1631 modified
---------	---------	--------	------------------	-----	---------	-----	-----------	-------------------------------

Environmental Plus, Inc. P.O. Box 1558 Eunice NM, 88231	Project: EPI LANDFARM CLOSURE Project Number: EPI LANDFARM Project: PAT MCCASLAND Manager: Fax (505) 394-2601 To:	Reported: 06-Feb-26 10:06
---	---	---------------------------

Inorganic Compounds - Quality Control

CXXXVII. Cardinal Laboratories

Analyte	Result	Reporting Limit	Units	Spike Level	Source Result	%REC	%REC Limits	RPD	RPD Limit	Notes
---------	--------	-----------------	-------	-------------	---------------	------	-------------	-----	-----------	-------

Batch 5121228 - 1:4 DI Water

Blank (5121228-BLK1)		Prepared & Analyzed: 12-Dec-25								
Chloride	ND	16.0	mg/kg							
LCS (5121228-BS1)		Prepared & Analyzed: 12-Dec-25								
Chloride	432	16.0	mg/kg	400		108	80-120			
LCS Dup (5121228-BSD1)		Prepared & Analyzed: 12-Dec-25								
Chloride	432	16.0	mg/kg	400		108	80-120	0.00	20	

Batch 5121239 - 1:4 DI Water

Cardinal Laboratories * = Accredited Analyte

PLEASE NOTE: Liability and Damages. Cardinal's liability and client's exclusive remedy for any claim arising, whether based in contract or tort, shall be limited to the amount paid by client for analyses. All claims, including those for negligence on any other cause whatsoever shall be deemed waived unless made in writing and received by Cardinal within thirty (30) days after completion of the applicable service. In no event shall Cardinal be liable for incidental or consequential damage including, without limitation, business interruptions, loss of use, or loss of profits incurred by client, its subsidiaries, affiliates or successors arising out of or related to the performance of the services hereunder by Cardinal, regardless of whether such claim is based upon any of the above stated reasons or otherwise. Results relate only to the samples identified above. This report shall not be reproduced except in full with written approval of Cardinal Laboratories.

Celestine Keene

Director/Quality Manager

Celestine D. Keene, Lab



PHONE (575) 393-2326 101 E. MARLAND HOBBS, NM 88240

Analytical Results For:

Blank (5121239-BLK1)

Prepared: 12-Dec-25 Analyzed: 16-Dec-25

Chloride ND 16.0 mg/kg

LCS (5121239-BS1)

Prepared: 12-Dec-25 Analyzed: 16-Dec-25

Chloride 448 16.0 mg/kg 400 112 80-120

LCS Dup (5121239-BSD1)

Prepared: 12-Dec-25 Analyzed: 16-Dec-25

Chloride 448 16.0 mg/kg 400 112 80-120 0.00 20

Batch 5121240 - 1:4 DI Water

Blank (5121240-BLK1)

Prepared & Analyzed: 15-Dec-25

Chloride ND 16.0 mg/kg

LCS (5121240-BS1)

Prepared & Analyzed: 15-Dec-25

Chloride 416 16.0 mg/kg 400 104 80-120

Environmental Plus, Inc.
P.O. Box 1558
Eunice NM, 88231

Project: EPI LANDFARM CLOSURE
Project Number: EPI LANDFARM
Project Manager: Fax PAT MCCASLAND
To: (505) 394-2601

Reported: 06-Feb-26 10:06

Inorganic Compounds - Quality Control

CXXXVIII. Cardinal Laboratories

Analyte	Result	Reporting Limit	Units	Spike Level	Source Result	%REC	%REC Limits	RPD	RPD Limit	Notes
---------	--------	-----------------	-------	-------------	---------------	------	-------------	-----	-----------	-------

Batch 5121240 - 1:4 DI Water

LCS Dup (5121240-BSD1)

Prepared & Analyzed: 15-Dec-25

Chloride 416 16.0 mg/kg 400 104 80-120 0.00 20

Batch 5121241 - 1:4 DI Water

Blank (5121241-BLK1)

Prepared: 12-Dec-25 Analyzed: 16-Dec-25

Chloride ND 16.0 mg/kg

LCS (5121241-BS1)

Prepared: 12-Dec-25 Analyzed: 16-Dec-25

Chloride 464 16.0 mg/kg 400 116 80-120

LCS Dup (5121241-BSD1)

Prepared: 12-Dec-25 Analyzed: 16-Dec-25

Cardinal Laboratories

*=Accredited Analyte

PLEASE NOTE: Liability and Damages. Cardinal's liability and client's exclusive remedy for any claim arising, whether based in contract or tort, shall be limited to the amount paid by client for analyses. All claims, including those for negligence or any other cause whatsoever shall be deemed waived unless made in writing and received by Cardinal within thirty (30) days after completion of the applicable service. In no event shall Cardinal be liable for incidental or consequential damage including, without limitation, business interruptions, loss of use, or loss of profits incurred by client, its subsidiaries, affiliates or successors arising out of or related to the performance of the services hereunder by Cardinal, regardless of whether such claim is based upon any of the above stated reasons or otherwise. Results relate only to the samples identified above. This report shall not be reproduced except in full with written approval of Cardinal Laboratories.

Director/Quality Manager

Celey D. Keene, Lab



PHONE (575) 393-2326 101 E. MARLAND HOBBS, NM 88240

Analytical Results For:

Chloride	432	16.0	mg/kg	400	108	80-120	7.14	20
----------	-----	------	-------	-----	-----	--------	------	----

Batch 5121258 - 1:4 DI Water

Blank (5121258-BLK1) Prepared & Analyzed: 15-Dec-25

Chloride	ND	16.0	mg/kg					
----------	----	------	-------	--	--	--	--	--

LCS (5121258-BS1) Prepared & Analyzed: 15-Dec-25

Chloride	432	16.0	mg/kg	400	108	80-120		
----------	-----	------	-------	-----	-----	--------	--	--

LCS Dup (5121258-BSD1) Prepared & Analyzed: 15-Dec-25

Chloride	432	16.0	mg/kg	400	108	80-120	0.00	20
----------	-----	------	-------	-----	-----	--------	------	----

Environmental Plus, Inc. P.O. Box 1558 Eunice NM, 88231	Project: EPI LANDFARM CLOSURE Project Number: EPI LANDFARM Project Manager: Fax To: (505) 394-2601	Reported: 06-Feb-26 10:06
---	---	---------------------------

Volatile Organic Compounds by EPA Method 8021 - Quality Control

CXXXIX. Cardinal Laboratories

Analyte	Result	Reporting Limit	Units	Spike Level	Source Result	%REC	%REC Limits	RPD	RPD Limit	Notes
---------	--------	-----------------	-------	-------------	---------------	------	-------------	-----	-----------	-------

Batch 5121233 - Volatiles

Blank (5121233-BLK1) Prepared: 12-Dec-25 Analyzed: 15-Dec-25

Benzene	ND	0.050	mg/kg						
Toluene	ND	0.050	mg/kg						
Ethylbenzene	ND	0.050	mg/kg						
Total Xylenes	ND	0.150	mg/kg						
Total BTEX	ND	0.300	mg/kg						
<i>Surrogate: 4-Bromofluorobenzene (PID)</i>	<i>0.114</i>		mg/kg	<i>0.100</i>		<i>114</i>	<i>70.4-141</i>		

LCS (5121233-BS1) Prepared: 12-Dec-25 Analyzed: 15-Dec-25

Benzene	1.93	0.050	mg/kg	2.00		96.6	71-111		
Toluene	2.20	0.050	mg/kg	2.00		110	75-116		
Ethylbenzene	2.28	0.050	mg/kg	2.00		114	74.2-119		
m,p-Xylene	4.50	0.100	mg/kg	4.00		112	72.5-123		
o-Xylene	2.24	0.050	mg/kg	2.00		112	70.5-124		

Cardinal Laboratories * = Accredited Analyte

PLEASE NOTE: Liability and Damages. Cardinal's liability and client's exclusive remedy for any claim arising, whether based in contract or tort, shall be limited to the amount paid by client for analyses. All claims, including those for negligence or any other cause whatsoever shall be deemed waived unless made in writing and received by Cardinal within thirty (30) days after completion of the applicable service. In no event shall Cardinal be liable for incidental or consequential damage including, without limitation, business interruptions, loss of use, or loss of profits incurred by client, its subsidiaries, affiliates or successors arising out of or related to the performance of the services hereunder by Cardinal, regardless of whether such claim is based upon any of the above stated reasons or otherwise. Results relate only to the samples identified above. This report shall not be reproduced except in full with written approval of Cardinal Laboratories.

Celey D. Keene

Director/Quality Manager

Celey D. Keene, Lab



PHONE (575) 393-2326 101 E. MARLAND HOBBS, NM 88240

Analytical Results For:

Total Xylenes	6.73	0.150	mg/kg	6.00	112	72.2-123
Surrogate: 4-Bromofluorobenzene (PID)	0.129		mg/kg	0.100	129	70.4-141

LCS Dup (5121233-BSD1)

Prepared: 12-Dec-25 Analyzed: 15-Dec-25

Benzene	1.91	0.050	mg/kg	2.00	95.4	71-111	1.28	17.6
Toluene	2.08	0.050	mg/kg	2.00	104	75-116	5.17	14.8
Ethylbenzene	2.17	0.050	mg/kg	2.00	108	74.2-119	5.12	14.2
m,p-Xylene	4.26	0.100	mg/kg	4.00	106	72.5-123	5.47	13.6
o-Xylene	2.13	0.050	mg/kg	2.00	106	70.5-124	4.96	13.7
Total Xylenes	6.38	0.150	mg/kg	6.00	106	72.2-123	5.30	13.3
Surrogate: 4-Bromofluorobenzene (PID)	0.119		mg/kg	0.100	119	70.4-141		

Batch 5121234 - Volatiles

Blank (5121234-BLK1)

Prepared: 12-Dec-25 Analyzed: 15-Dec-25

Benzene	ND	0.050	mg/kg
Toluene	ND	0.050	mg/kg
Ethylbenzene	ND	0.050	mg/kg
Total Xylenes	ND	0.150	mg/kg

Environmental Plus, Inc.
P.O. Box 1558
Eunice NM, 88231

Project: EPI LANDFARM CLOSURE
Project Number: EPI LANDFARM
Project Manager: PAT MCCASLAND
Fax To: (505) 394-2601

Reported: 06-Feb-26 10:06

Volatile Organic Compounds by EPA Method 8021 - Quality Control

CXL. Cardinal Laboratories

Analyte	Result	Reporting Limit	Units	Spike Level	Source Result	%REC	%REC Limits	RPD	RPD Limit	Notes
---------	--------	-----------------	-------	-------------	---------------	------	-------------	-----	-----------	-------

Batch 5121234 - Volatiles

Blank (5121234-BLK1)

Prepared: 12-Dec-25 Analyzed: 15-Dec-25

Total BTEX	ND	0.300	mg/kg			
Surrogate: 4-Bromofluorobenzene (PID)	ND		mg/kg	0.0500	93.8	70.4-141

LCS (5121234-BS1)

Prepared: 12-Dec-25 Analyzed: 15-Dec-25

Benzene	2.07	0.050	mg/kg	2.00	104	71-111
Toluene	2.02	0.050	mg/kg	2.00	101	75-116

Cardinal Laboratories

~~*=Accredited Analyte~~

PLEASE NOTE: Liability and Damages. Cardinal's liability and client's exclusive remedy for any claim arising, whether based in contract or tort, shall be limited to the amount paid by client for analyses. All claims, including those for negligence or any other cause whatsoever shall be deemed waived unless made in writing and received by Cardinal within thirty (30) days after completion of the applicable service. In no event shall Cardinal be liable for incidental or consequential damage including, without limitation, business interruptions, loss of use, or loss of profits incurred by client, its subsidiaries, affiliates or successors arising out of or related to the performance of the services hereunder by Cardinal, regardless of whether such claim is based upon any of the above stated reasons or otherwise. Results relate only to the samples identified above. This report shall not be reproduced except in full with written approval of Cardinal Laboratories.

Celest D. Keene

Director/Quality Manager

Celest D. Keene, Lab



PHONE (575) 393-2326 101 E. MARLAND HOBBS, NM 88240

Analytical Results For:

Ethylbenzene	1.91	0.050	mg/kg	2.00	95.7	74.2-119
m,p-Xylene	4.00	0.100	mg/kg	4.00	100	72.5-123
o-Xylene	1.84	0.050	mg/kg	2.00	92.1	70.5-124
Total Xylenes	5.85	0.150	mg/kg	6.00	97.4	72.2-123
Surrogate: 4-Bromofluorobenzene (PID)	0.0464		mg/kg	0.0500	92.9	70.4-141

LCS Dup (5121234-BSD1)

Prepared: 12-Dec-25 Analyzed: 15-Dec-25

Benzene	2.10	0.050	mg/kg	2.00	105	71-111	1.16	17.6
Toluene	2.06	0.050	mg/kg	2.00	103	75-116	1.82	14.8
Ethylbenzene	1.96	0.050	mg/kg	2.00	98.1	74.2-119	2.47	14.2
m,p-Xylene	4.09	0.100	mg/kg	4.00	102	72.5-123	2.14	13.6
o-Xylene	1.91	0.050	mg/kg	2.00	95.3	70.5-124	3.36	13.7
Total Xylenes	6.00	0.150	mg/kg	6.00	99.9	72.2-123	2.53	13.3
Surrogate: 4-Bromofluorobenzene (PID)	0.0468		mg/kg	0.0500	93.5	70.4-141		

Batch 5121235 - Volatiles

Blank (5121235-BLK1)

Prepared: 12-Dec-25 Analyzed: 15-Dec-25

Benzene	ND	0.050	mg/kg			
Toluene	ND	0.050	mg/kg			
Ethylbenzene	ND	0.050	mg/kg			
Total Xylenes	ND	0.150	mg/kg			
Total BTEX	ND	0.300	mg/kg			
Surrogate: 4-Bromofluorobenzene (PID)	0.0547		mg/kg	0.0500	109	70.4-141

Environmental Plus, Inc. P.O. Box 1558 Eunice NM, 88231	Project: EPI LANDFARM CLOSURE Project Number: EPI LANDFARM Project Manager: Fax To: (505) 394-2601	Reported: 06-Feb-26 10:06
---	---	---------------------------

Volatile Organic Compounds by EPA Method 8021 - Quality Control

CXLI. Cardinal Laboratories

Analyte	Result	Reporting Limit	Units	Spike Level	Source Result	%REC	%REC Limits	RPD	RPD Limit	Notes
---------	--------	-----------------	-------	-------------	---------------	------	-------------	-----	-----------	-------

Batch 5121235 - Volatiles

Cardinal Laboratories

*=Accredited Analyte

PLEASE NOTE: Liability and Damages. Cardinal's liability and client's exclusive remedy for any claim arising, whether based in contract or tort, shall be limited to the amount paid by client for analyses. All claims, including those for negligence or any other cause whatsoever shall be deemed waived unless made in writing and received by Cardinal within thirty (30) days after completion of the applicable service. In no event shall Cardinal be liable for incidental or consequential damage including, without limitation, business interruptions, loss of use, or loss of profits incurred by client, its subsidiaries, affiliates or successors arising out of or related to the performance of the services hereunder by Cardinal, regardless of whether such claim is based upon any of the above stated reasons or otherwise. Results relate only to the samples identified above. This report shall not be reproduced except in full with written approval of Cardinal Laboratories.

Celey D. Keene

Director/Quality Manager

Celey D. Keene, Lab



PHONE (575) 393-2326 101 E. MARLAND HOBBS, NM 88240

Analytical Results For:

LCS (5121235-BS1)

Prepared: 12-Dec-25 Analyzed: 15-Dec-25

Benzene	1.89	0.050	mg/kg	2.00	94.6	71-111
Toluene	2.01	0.050	mg/kg	2.00	100	75-116
Ethylbenzene	2.05	0.050	mg/kg	2.00	102	74.2-119
m,p-Xylene	4.15	0.100	mg/kg	4.00	104	72.5-123
o-Xylene	2.09	0.050	mg/kg	2.00	104	70.5-124
Total Xylenes	6.24	0.150	mg/kg	6.00	104	72.2-123
Surrogate: 4-Bromofluorobenzene (PID)	0.0522		mg/kg	0.0500	104	70.4-141

LCS Dup (5121235-BS1)

Prepared: 12-Dec-25 Analyzed: 15-Dec-25

Benzene	1.85	0.050	mg/kg	2.00	92.7	71-111	2.05	17.6
Toluene	2.07	0.050	mg/kg	2.00	103	75-116	2.98	14.8
Ethylbenzene	2.12	0.050	mg/kg	2.00	106	74.2-119	3.37	14.2
m,p-Xylene	4.33	0.100	mg/kg	4.00	108	72.5-123	4.16	13.6
o-Xylene	2.19	0.050	mg/kg	2.00	109	70.5-124	4.77	13.7
Total Xylenes	6.52	0.150	mg/kg	6.00	109	72.2-123	4.36	13.3
Surrogate: 4-Bromofluorobenzene (PID)	0.0546		mg/kg	0.0500	109	70.4-141		

Batch 5121236 - Volatiles

Blank (5121236-BLK1)

Prepared: 12-Dec-25 Analyzed: 15-Dec-25

Benzene	ND	0.050	mg/kg			
Toluene	ND	0.050	mg/kg			
Ethylbenzene	ND	0.050	mg/kg			
Total Xylenes	ND	0.150	mg/kg			
Total BTEX	ND	0.300	mg/kg			
Surrogate: 4-Bromofluorobenzene (PID)	0.0670		mg/kg	0.0500	134	70.4-141

Environmental Plus, Inc.
P.O. Box 1558
Eunice NM, 88231

Project: EPI LANDFARM CLOSURE
Project Number: EPI LANDFARM
Project Manager: Fax PAT MCCASLAND
To: (505) 394-2601

Reported: 06-Feb-26 10:06

Volatile Organic Compounds by EPA Method 8021 - Quality Control

Cardinal Laboratories

*=Accredited Analyte

PLEASE NOTE: Liability and Damages. Cardinal's liability and client's exclusive remedy for any claim arising, whether based in contract or tort, shall be limited to the amount paid by client for analyses. All claims, including those for negligence or any other cause whatsoever shall be deemed waived unless made in writing and received by Cardinal within thirty (30) days after completion of the applicable service. In no event shall Cardinal be liable for incidental or consequential damage including, without limitation, business interruptions, loss of use, or loss of profits incurred by client, its subsidiaries, affiliates or successors arising out of or related to the performance of the services hereunder by Cardinal, regardless of whether such claim is based upon any of the above stated reasons or otherwise. Results relate only to the samples identified above. This report shall not be reproduced except in full with written approval of Cardinal Laboratories.

Director/Quality Manager

Celey D. Keene, Lab



PHONE (575) 393-2326 101 E. MARLAND HOBBS, NM 88240

Analytical Results For:

CXLII. Cardinal Laboratories

Analyte	Result	Reporting Limit	Units	Spike Level	Source Result	%REC	%REC Limits	RPD	RPD Limit	Notes
---------	--------	-----------------	-------	-------------	---------------	------	-------------	-----	-----------	-------

Batch 5121236 - Volatiles

LCS (5121236-BS1)

Prepared: 12-Dec-25 Analyzed: 15-Dec-25

Benzene	1.93	0.050	mg/kg	2.00		96.3	71-111			
Toluene	1.94	0.050	mg/kg	2.00		97.0	75-116			
Ethylbenzene	2.23	0.050	mg/kg	2.00		111	74.2-119			
m,p-Xylene	4.63	0.100	mg/kg	4.00		116	72.5-123			
o-Xylene	2.29	0.050	mg/kg	2.00		114	70.5-124			
Total Xylenes	6.92	0.150	mg/kg	6.00		115	72.2-123			

Surrogate: 4-Bromofluorobenzene (PID) 0.0600 mg/kg 0.0500 120 70.4-141

LCS Dup (5121236-BS1)

Prepared: 12-Dec-25 Analyzed: 15-Dec-25

Benzene	1.84	0.050	mg/kg	2.00		91.9	71-111	4.65	17.6	
Toluene	1.79	0.050	mg/kg	2.00		89.4	75-116	8.18	14.8	
Ethylbenzene	2.01	0.050	mg/kg	2.00		100	74.2-119	10.2	14.2	
m,p-Xylene	4.16	0.100	mg/kg	4.00		104	72.5-123	10.8	13.6	
o-Xylene	2.07	0.050	mg/kg	2.00		103	70.5-124	10.2	13.7	
Total Xylenes	6.22	0.150	mg/kg	6.00		104	72.2-123	10.6	13.3	

Surrogate: 4-Bromofluorobenzene (PID) 0.0568 mg/kg 0.0500 114 70.4-141

Environmental Plus, Inc. P.O. Box 1558 Eunice NM, 88231	Project: Project Number: Project Manager: Fax To:	EPI LANDFARM CLOSURE EPI LANDFARM PAT MCCASLAND (505) 394-2601	Reported: 06-Feb-26 10:06
---	---	---	---------------------------

Petroleum Hydrocarbons by GC FID - Quality Control

CXLIII. Cardinal Laboratories

Analyte	Result	Reporting Limit	Units	Spike Level	Source Result	%REC	%REC Limits	RPD	RPD Limit	Notes
---------	--------	-----------------	-------	-------------	---------------	------	-------------	-----	-----------	-------

Batch 5121246 - General Prep - Organics

Blank (5121246-BLK1)

Prepared: 12-Dec-25 Analyzed: 15-Dec-25

Cardinal Laboratories

***=Accredited Analyte**

PLEASE NOTE: Liability and Damages. Cardinal's liability and client's exclusive remedy for any claim arising, whether based in contract or tort, shall be limited to the amount paid by client for analyses. All claims, including those for negligence on any other cause whatsoever shall be deemed waived unless made in writing and received by Cardinal within thirty (30) days after completion of the applicable service. In no event shall Cardinal be liable for incidental or consequential damage including, without limitation, business interruptions, loss of use, or loss of profits incurred by client, its subsidiaries, affiliates or successors arising out of or related to the performance of the services hereunder by Cardinal, regardless of whether such claim is based upon any of the above stated reasons or otherwise. Results relate only to the samples identified above. This report shall not be reproduced except in full with written approval of Cardinal Laboratories.

Celey D. Keene

Director/Quality Manager

Celey D. Keene, Lab



PHONE (575) 393-2326 101 E. MARLAND HOBBS, NM 88240

Analytical Results For:

GRO C6-C10	ND	10.0	mg/kg			
DRO >C10-C28	ND	10.0	mg/kg			
EXT DRO >C28-C36	ND	10.0	mg/kg			

Surrogate: 1-Chlorooctane	47.5		mg/kg	50.0	95.1	52.4-130
Surrogate: 1-Chlorooctadecane	43.6		mg/kg	50.0	87.2	39.9-141

LCS (5121246-BS1) Prepared: 12-Dec-25 Analyzed: 15-Dec-25

GRO C6-C10	220	10.0	mg/kg	200	110	78.7-123
DRO >C10-C28	228	10.0	mg/kg	200	114	74.8-123
Total TPH C6-C28	447	10.0	mg/kg	400	112	78.6-121

Surrogate: 1-Chlorooctane	51.6		mg/kg	50.0	103	52.4-130
Surrogate: 1-Chlorooctadecane	49.2		mg/kg	50.0	98.4	39.9-141

LCS Dup (5121246-BS1) Prepared: 12-Dec-25 Analyzed: 15-Dec-25

GRO C6-C10	220	10.0	mg/kg	200	110	78.7-123	0.162	11.3
DRO >C10-C28	238	10.0	mg/kg	200	119	74.8-123	4.51	10.9
Total TPH C6-C28	458	10.0	mg/kg	400	114	78.6-121	2.40	10.5

Surrogate: 1-Chlorooctane	51.8		mg/kg	50.0	104	52.4-130
Surrogate: 1-Chlorooctadecane	49.0		mg/kg	50.0	97.9	39.9-141

Batch 5121247 - General Prep - Organics

Blank (5121247-BLK1) Prepared: 12-Dec-25 Analyzed: 15-Dec-25

GRO C6-C10	ND	10.0	mg/kg			
DRO >C10-C28	ND	10.0	mg/kg			
EXT DRO >C28-C36	ND	10.0	mg/kg			

Surrogate: 1-Chlorooctane	51.3		mg/kg	50.0	103	52.4-130
Surrogate: 1-Chlorooctadecane	52.3		mg/kg	50.0	105	39.9-141

Environmental Plus, Inc. P.O. Box 1558 Eunice NM, 88231	Project: Project Number: Project Manager: Fax To:	EPI LANDFARM CLOSURE EPI LANDFARM PAT MCCASLAND (505) 394-2601	Reported: 06-Feb-26 10:06
---	---	---	---------------------------

Petroleum Hydrocarbons by GC FID - Quality Control

Cardinal Laboratories *=Accredited Analyte

PLEASE NOTE: Liability and Damages. Cardinal's liability and client's exclusive remedy for any claim arising, whether based in contract or tort, shall be limited to the amount paid by client for analyses. All claims, including those for negligence or any other cause whatsoever shall be deemed waived unless made in writing and received by Cardinal within thirty (30) days after completion of the applicable service. In no event shall Cardinal be liable for incidental or consequential damage including, without limitation, business interruptions, loss of use, or loss of profits incurred by client, its subsidiaries, affiliates or successors arising out of or related to the performance of the services hereunder by Cardinal, regardless of whether such claim is based upon any of the above stated reasons or otherwise. Results relate only to the samples identified above. This report shall not be reproduced except in full with written approval of Cardinal Laboratories.

Celest D. Keene

Director/Quality Manager Celest D. Keene, Lab



PHONE (575) 393-2326 101 E. MARLAND HOBBS, NM 88240

Analytical Results For:

CXLIV. Cardinal Laboratories

Analyte	Result	Reporting Limit	Units	Spike Level	Source Result	%REC	%REC Limits	RPD	RPD Limit	Notes
---------	--------	-----------------	-------	-------------	---------------	------	-------------	-----	-----------	-------

Batch 5121247 - General Prep - Organics

LCS (5121247-BS1)		Prepared: 12-Dec-25 Analyzed: 15-Dec-25								
GRO C6-C10	219	10.0	mg/kg	200		109	78.7-123			
DRO >C10-C28	238	10.0	mg/kg	200		119	74.8-123			
Total TPH C6-C28	457	10.0	mg/kg	400		114	78.6-121			
Surrogate: 1-Chlorooctane	52.5		mg/kg	50.0		105	52.4-130			
Surrogate: 1-Chlorooctadecane	56.6		mg/kg	50.0		113	39.9-141			
LCS Dup (5121247-BSD1)		Prepared: 12-Dec-25 Analyzed: 15-Dec-25								
GRO C6-C10	216	10.0	mg/kg	200		108	78.7-123	1.06	11.3	
DRO >C10-C28	229	10.0	mg/kg	200		114	74.8-123	3.92	10.9	
Total TPH C6-C28	445	10.0	mg/kg	400		111	78.6-121	2.54	10.5	
Surrogate: 1-Chlorooctane	51.3		mg/kg	50.0		103	52.4-130			
Surrogate: 1-Chlorooctadecane	54.4		mg/kg	50.0		109	39.9-141			

Batch 5121248 - General Prep - Organics

Blank (5121248-BLK1)		Prepared: 12-Dec-25 Analyzed: 15-Dec-25								
GRO C6-C10	ND	10.0	mg/kg							
DRO >C10-C28	ND	10.0	mg/kg							
EXT DRO >C28-C36	ND	10.0	mg/kg							
Surrogate: 1-Chlorooctane	49.8		mg/kg	50.0		99.5	52.4-130			
Surrogate: 1-Chlorooctadecane	47.0		mg/kg	50.0		93.9	39.9-141			
LCS (5121248-BS1)		Prepared: 12-Dec-25 Analyzed: 15-Dec-25								
GRO C6-C10	240	10.0	mg/kg	200		120	78.7-123			
DRO >C10-C28	222	10.0	mg/kg	200		111	74.8-123			
Total TPH C6-C28	462	10.0	mg/kg	400		116	78.6-121			
Surrogate: 1-Chlorooctane	59.0		mg/kg	50.0		118	52.4-130			
Surrogate: 1-Chlorooctadecane	52.2		mg/kg	50.0		104	39.9-141			

Cardinal Laboratories

*=Accredited Analyte

PLEASE NOTE: Liability and Damages. Cardinal's liability and client's exclusive remedy for any claim arising, whether based in contract or tort, shall be limited to the amount paid by client for analyses. All claims, including those for negligence or any other cause whatsoever shall be deemed waived unless made in writing and received by Cardinal within thirty (30) days after completion of the applicable service. In no event shall Cardinal be liable for incidental or consequential damage including, without limitation, business interruptions, loss of use, or loss of profits incurred by client, its subsidiaries, affiliates or successors arising out of or related to the performance of the services hereunder by Cardinal, regardless of whether such claim is based upon any of the above stated reasons or otherwise. Results relate only to the samples identified above. This report shall not be reproduced except in full with written approval of Cardinal Laboratories.

Celey D. Keene

Director/Quality Manager

Celey D. Keene, Lab



PHONE (575) 393-2326 101 E. MARLAND HOBBS, NM 88240

Analytical Results For:

Environmental Plus, Inc. P.O. Box 1558 Eunice NM, 88231	Project: EPI LANDFARM CLOSURE Project Number: EPI LANDFARM Project: PAT MCCASLAND Manager: Fax To: (505) 394-2601	Reported: 06-Feb-26 10:06
---	---	---------------------------

Petroleum Hydrocarbons by GC FID - Quality Control

CXLV. Cardinal Laboratories

Analyte	Result	Reporting Limit	Units	Spike Level	Source Result	%REC	%REC Limits	RPD	RPD Limit	Notes
---------	--------	-----------------	-------	-------------	---------------	------	-------------	-----	-----------	-------

Batch 5121248 - General Prep - Organics

LCS Dup (5121248-BSD1)		Prepared: 12-Dec-25 Analyzed: 15-Dec-25								
GRO C6-C10	242	10.0	mg/kg	200	121	78.7-123	0.787	11.3		
DRO >C10-C28	217	10.0	mg/kg	200	109	74.8-123	2.31	10.9		
Total TPH C6-C28	459	10.0	mg/kg	400	115	78.6-121	0.691	10.5		
Surrogate: 1-Chlorooctane	61.3		mg/kg	50.0	123	52.4-130				
Surrogate: 1-Chlorooctadecane	51.7		mg/kg	50.0	103	39.9-141				

Batch 5121249 - General Prep - Organics

Blank (5121249-BLK1)		Prepared: 12-Dec-25 Analyzed: 15-Dec-25								
GRO C6-C10	ND	10.0	mg/kg							
DRO >C10-C28	ND	10.0	mg/kg							
EXT DRO >C28-C36	ND	10.0	mg/kg							
Surrogate: 1-Chlorooctane	46.4		mg/kg	50.0	92.8	52.4-130				
Surrogate: 1-Chlorooctadecane	43.0		mg/kg	50.0	86.0	39.9-141				

LCS (5121249-BS1)		Prepared: 12-Dec-25 Analyzed: 15-Dec-25								
GRO C6-C10	232	10.0	mg/kg	200	116	78.7-123				
DRO >C10-C28	217	10.0	mg/kg	200	109	74.8-123				
Total TPH C6-C28	449	10.0	mg/kg	400	112	78.6-121				
Surrogate: 1-Chlorooctane	46.7		mg/kg	50.0	93.3	52.4-130				
Surrogate: 1-Chlorooctadecane	45.8		mg/kg	50.0	91.5	39.9-141				

LCS Dup (5121249-BSD1)		Prepared: 12-Dec-25 Analyzed: 15-Dec-25								
GRO C6-C10	236	10.0	mg/kg	200	118	78.7-123	1.76	11.3		

Cardinal Laboratories * = Accredited Analyte

PLEASE NOTE: Liability and Damages. Cardinal's liability and client's exclusive remedy for any claim arising, whether based in contract or tort, shall be limited to the amount paid by client for analyses. All claims, including those for negligence or any other cause whatsoever shall be deemed waived unless made in writing and received by Cardinal within thirty (30) days after completion of the applicable service. In no event shall Cardinal be liable for incidental or consequential damage including, without limitation, business interruptions, loss of use, or loss of profits incurred by client, its subsidiaries, affiliates or successors arising out of or related to the performance of the services hereunder by Cardinal, regardless of whether such claim is based upon any of the above stated reasons or otherwise. Results relate only to the samples identified above. This report shall not be reproduced except in full with written approval of Cardinal Laboratories.

Celest D. Keene

Director/Quality Manager

Celest D. Keene, Lab



PHONE (575) 393-2326 101 E. MARLAND HOBBS, NM 88240

Analytical Results For:

DRO >C10-C28	213	10.0	mg/kg	200	107	74.8-123	1.74	10.9
Total TPH C6-C28	449	10.0	mg/kg	400	112	78.6-121	0.0814	10.5
Surrogate: 1-Chlorooctane	47.6		mg/kg	50.0	95.3	52.4-130		
Surrogate: 1-Chlorooctadecane	46.4		mg/kg	50.0	92.7	39.9-141		

Environmental Plus, Inc. P.O. Box 1558 Eunice NM, 88231	Project: EPI LANDFARM CLOSURE Project Number: EPI LANDFARM Project Manager: PAT MCCASLAND To: (505) 394-2601	Reported: 06-Feb-26 10:06
---	---	---------------------------

Total Metals by ICP - Quality Control

CXLVI. Green Analytical Laboratories

Analyte	Result	Reporting Limit	Units	Spike Level	Source Result	%REC	%REC Limits	RPD	RPD Limit	Notes
---------	--------	-----------------	-------	-------------	---------------	------	-------------	-----	-----------	-------

Batch B254100 - EPA 3050

Blank (B254100-BLK1)		Prepared: 22-Dec-25 Analyzed: 30-Dec-25								
Zinc	ND	10.0	mg/kg dry							
Antimony	15.2	10.0	mg/kg dry							B2
Lead	ND	10.0	mg/kg dry							
Barium	ND	5.00	mg/kg dry							
Silver	ND	1.00	mg/kg dry							
Manganese	ND	5.00	mg/kg dry							
Beryllium	ND	5.00	mg/kg dry							
Cadmium	ND	5.00	mg/kg dry							
Iron	ND	10.0	mg/kg dry							
Selenium	ND	20.0	mg/kg dry							
Chromium	ND	5.00	mg/kg dry							
Copper	ND	10.0	mg/kg dry							

LCS (B254100-BS1)		Prepared: 22-Dec-25 Analyzed: 30-Dec-25								
Chromium	186	5.00	mg/kg dry	200		93.0	80-120			
Beryllium	189	5.00	mg/kg dry	200		94.5	80-120			
Cadmium	181	5.00	mg/kg dry	200		90.7	80-120			
Iron	407	10.0	mg/kg dry	400		102	80-120			
Copper	404	10.0	mg/kg dry	400		101	80-120			
Lead	180	10.0	mg/kg dry	200		90.1	80-120			
Barium	192	5.00	mg/kg dry	200		95.9	80-120			

Cardinal Laboratories * = Accredited Analyte

PLEASE NOTE: Liability and Damages. Cardinal's liability and client's exclusive remedy for any claim arising, whether based in contract or tort, shall be limited to the amount paid by client for analyses. All claims, including those for negligence or any other cause whatsoever shall be deemed waived unless made in writing and received by Cardinal within thirty (30) days after completion of the applicable service. In no event shall Cardinal be liable for incidental or consequential damage including, without limitation, business interruptions, loss of use, or loss of profits incurred by client, its subsidiaries, affiliates or successors arising out of or related to the performance of the services hereunder by Cardinal, regardless of whether such claim is based upon any of the above stated reasons or otherwise. Results relate only to the samples identified above. This report shall not be reproduced except in full with written approval of Cardinal Laboratories.

Celest D. Keene

Director/Quality Manager

Celest D. Keene, Lab



PHONE (575) 393-2326 101 E. MARLAND HOBBS, NM 88240

Analytical Results For:

Manganese	200	5.00	mg/kg dry	200	99.8	80-120		
Silver	9.15	1.00	mg/kg dry	10.0	91.5	80-120		
Antimony	232	10.0	mg/kg dry	200	116	80-120		B2
Selenium	790	20.0	mg/kg dry	800	98.7	80-120		
Zinc	177	10.0	mg/kg dry	200	88.6	80-120		

LCS Dup (B254100-BSD1)

Prepared: 22-Dec-25 Analyzed: 30-Dec-25

Beryllium	187	5.00	mg/kg dry	200	93.6	80-120	0.921	20
Iron	408	10.0	mg/kg dry	400	102	80-120	0.400	20
Barium	192	5.00	mg/kg dry	200	96.0	80-120	0.147	20
Antimony	224	10.0	mg/kg dry	200	112	80-120	3.23	20
Copper	405	10.0	mg/kg dry	400	101	80-120	0.111	20

Environmental Plus, Inc. P.O. Box 1558 Eunice NM, 88231	Project: EPI LANDFARM CLOSURE Project Number: EPI LANDFARM Project Manager: PAT MCCASLAND Fax To: (505) 394-2601	Reported: 06-Feb-26 10:06
---	---	---------------------------

Total Metals by ICP - Quality Control

CXLVII. Green Analytical Laboratories

Analyte	Result	Reporting Limit	Units	Spike Level	Source Result	%REC	%REC Limits	RPD	RPD Limit	Notes
---------	--------	-----------------	-------	-------------	---------------	------	-------------	-----	-----------	-------

Batch B254100 - EPA 3050

LCS Dup (B254100-BSD1)

Prepared: 22-Dec-25 Analyzed: 30-Dec-25

Manganese	201	5.00	mg/kg dry	200	100	80-120	0.607	20
Chromium	190	5.00	mg/kg dry	200	95.2	80-120	2.32	20
Lead	180	10.0	mg/kg dry	200	90.2	80-120	0.0932	20
Silver	9.80	1.00	mg/kg dry	10.0	98.0	80-120	6.87	20
Cadmium	185	5.00	mg/kg dry	200	92.3	80-120	1.77	20
Selenium	812	20.0	mg/kg dry	800	102	80-120	2.79	20
Zinc	181	10.0	mg/kg dry	200	90.5	80-120	2.04	20

Batch B254102 - EPA 3050

Blank (B254102-BLK1)

Prepared: 22-Dec-25 Analyzed: 31-Dec-25

Zinc	ND	10.0	mg/kg dry					
Beryllium	ND	5.00	mg/kg dry					
Selenium	ND	20.0	mg/kg dry					
Manganese	ND	5.00	mg/kg dry					

Cardinal Laboratories

***=Accredited Analyte**

PLEASE NOTE: Liability and Damages. Cardinal's liability and client's exclusive remedy for any claim arising, whether based in contract or tort, shall be limited to the amount paid by client for analyses. All claims, including those for negligence or any other cause whatsoever shall be deemed waived unless made in writing and received by Cardinal within thirty (30) days after completion of the applicable service. In no event shall Cardinal be liable for incidental or consequential damage including, without limitation, business interruptions, loss of use, or loss of profits incurred by client, its subsidiaries, affiliates or successors arising out of or related to the performance of the services hereunder by Cardinal, regardless of whether such claim is based upon any of the above stated reasons or otherwise. Results relate only to the samples identified above. This report shall not be reproduced except in full with written approval of Cardinal Laboratories.

Celest D. Keene

Director/Quality Manager

Celest D. Keene, Lab



PHONE (575) 393-2326 101 E. MARLAND HOBBS, NM 88240

Analytical Results For:

Barium	ND	5.00	mg/kg dry			
Lead	ND	10.0	mg/kg dry			
Cadmium	ND	5.00	mg/kg dry			
Iron	ND	10.0	mg/kg dry			
Chromium	ND	5.00	mg/kg dry			
Silver	ND	1.00	mg/kg dry			
Copper	ND	10.0	mg/kg dry			
Antimony	ND	10.0	mg/kg dry			B2

LCS (B254102-BS1)

Prepared: 22-Dec-25 Analyzed: 31-Dec-25

Zinc	163	10.0	mg/kg dry	200	81.6	80-120	
Antimony	229	10.0	mg/kg dry	200	115	80-120	B2
Copper	375	10.0	mg/kg dry	400	93.7	80-120	
Silver	9.02	1.00	mg/kg dry	10.0	90.2	80-120	
Barium	177	5.00	mg/kg dry	200	88.3	80-120	
Selenium	734	20.0	mg/kg dry	800	91.7	80-120	
Manganese	178	5.00	mg/kg dry	200	88.9	80-120	
Beryllium	179	5.00	mg/kg dry	200	89.5	80-120	

Environmental Plus, Inc.
P.O. Box 1558
Eunice NM, 88231

Project: EPI LANDFARM CLOSURE
Project Number: EPI LANDFARM
Project Manager: PAT MCCASLAND
Fax To: (505) 394-2601

Reported: 06-Feb-26 10:06

Total Metals by ICP - Quality Control

CXLVIII. Green Analytical Laboratories

Analyte	Result	Reporting Limit	Units	Spike Level	Source Result	%REC	%REC Limits	RPD	RPD Limit	Notes
---------	--------	-----------------	-------	-------------	---------------	------	-------------	-----	-----------	-------

Batch B254102 - EPA 3050

LCS (B254102-BS1)

Prepared: 22-Dec-25 Analyzed: 31-Dec-25

Lead	166	10.0	mg/kg dry	200		83.2	80-120			
Cadmium	167	5.00	mg/kg dry	200		83.6	80-120			
Iron	361	10.0	mg/kg dry	400		90.4	80-120			
Chromium	178	5.00	mg/kg dry	200		88.9	80-120			

LCS Dup (B254102-BSD1)

Prepared: 22-Dec-25 Analyzed: 31-Dec-25

Barium	177	5.00	mg/kg dry	200		88.3	80-120	0.102	20	
--------	-----	------	-----------	-----	--	------	--------	-------	----	--

Cardinal Laboratories

*=Accredited Analyte

PLEASE NOTE: Liability and Damages. Cardinal's liability and client's exclusive remedy for any claim arising, whether based in contract or tort, shall be limited to the amount paid by client for analyses. All claims, including those for negligence or any other cause whatsoever shall be deemed waived unless made in writing and received by Cardinal within thirty (30) days after completion of the applicable service. In no event shall Cardinal be liable for incidental or consequential damage including, without limitation, business interruptions, loss of use, or loss of profits incurred by client, its subsidiaries, affiliates or successors arising out of or related to the performance of the services hereunder by Cardinal, regardless of whether such claim is based upon any of the above stated reasons or otherwise. Results relate only to the samples identified above. This report shall not be reproduced except in full with written approval of Cardinal Laboratories.

Celest D. Keene

Director/Quality Manager

Celest D. Keene, Lab



PHONE (575) 393-2326 101 E. MARLAND HOBBS, NM 88240

Analytical Results For:

Beryllium	179	5.00	mg/kg dry	200	89.6	80-120	0.116	20
Cadmium	167	5.00	mg/kg dry	200	83.4	80-120	0.268	20
Selenium	763	20.0	mg/kg dry	800	95.3	80-120	3.84	20
Chromium	177	5.00	mg/kg dry	200	88.7	80-120	0.199	20
Silver	9.43	1.00	mg/kg dry	10.0	94.3	80-120	4.39	20
Copper	372	10.0	mg/kg dry	400	93.0	80-120	0.687	20
Iron	372	10.0	mg/kg dry	400	93.0	80-120	2.85	20
Lead	169	10.0	mg/kg dry	200	84.4	80-120	1.44	20
Zinc	163	10.0	mg/kg dry	200	81.5	80-120	0.134	20
Manganese	183	5.00	mg/kg dry	200	91.6	80-120	3.03	20
Antimony	240	10.0	mg/kg dry	200	120	80-120	4.75	20

Batch B254103 - EPA 3050

Blank (B254103-BLK1)

Prepared: 22-Dec-25 Analyzed: 31-Dec-25

Selenium	ND	20.0	mg/kg dry	Lead	ND	10.0	mg/kg dry
Copper	ND	10.0	mg/kg dry	Cadmium	ND	5.00	mg/kg dry
ND	10.0	mg/kg dry	Chromium	ND	5.00	mg/kg dry	Beryllium
5.00	mg/kg dry						ND
Manganese				ND	5.00	mg/kg dry	
Antimony				13.6	10.0	mg/kg dry	
Iron				ND	10.0	mg/kg dry	
Barium				ND	5.00	mg/kg dry	

B2

Environmental Plus, Inc.
P.O. Box 1558
Eunice NM, 88231

Project: EPI LANDFARM CLOSURE
Project Number: EPI LANDFARM
Project Manager: Fax PAT MCCASLAND
To: (505) 394-2601

Reported: 06-Feb-26 10:06

Total Metals by ICP - Quality Control

CXLIX. Green Analytical Laboratories

Analyte	Result	Reporting Limit	Units	Spike Level	Source Result	%REC	%REC Limits	RPD	RPD Limit	Notes
---------	--------	-----------------	-------	-------------	---------------	------	-------------	-----	-----------	-------

Batch B254103 - EPA 3050

Blank (B254103-BLK1)

Prepared: 22-Dec-25 Analyzed: 31-Dec-25

Silver	ND	1.00	mg/kg dry
--------	----	------	-----------

LCS (B254103-BS1)

Prepared: 22-Dec-25 Analyzed: 31-Dec-25

Selenium	775	20.0	mg/kg dry	800	96.8	80-120
----------	-----	------	-----------	-----	------	--------

Cardinal Laboratories

~~*=Accredited Analyte~~

PLEASE NOTE: Liability and Damages. Cardinal's liability and client's exclusive remedy for any claim arising, whether based in contract or tort, shall be limited to the amount paid by client for analyses. All claims, including those for negligence or any other cause whatsoever shall be deemed waived unless made in writing and received by Cardinal within thirty (30) days after completion of the applicable service. In no event shall Cardinal be liable for incidental or consequential damage including, without limitation, business interruptions, loss of use, or loss of profits incurred by client, its subsidiaries, affiliates or successors arising out of or related to the performance of the services hereunder by Cardinal, regardless of whether such claim is based upon any of the above stated reasons or otherwise. Results relate only to the samples identified above. This report shall not be reproduced except in full with written approval of Cardinal Laboratories.

Celest D. Keene

Director/Quality Manager

Celest D. Keene, Lab



PHONE (575) 393-2326 101 E. MARLAND HOBBS, NM 88240

Analytical Results For:

Manganese	184	5.00	mg/kg dry	200	91.8	80-120		
Iron	376	10.0	mg/kg dry	400	94.0	80-120		
Zinc	171	10.0	mg/kg dry	200	85.6	80-120		
Beryllium	180	5.00	mg/kg dry	200	89.9	80-120		
Lead	179	10.0	mg/kg dry	200	89.4	80-120		
Chromium	183	5.00	mg/kg dry	200	91.3	80-120		
Barium	183	5.00	mg/kg dry	200	91.4	80-120		
Copper	383	10.0	mg/kg dry	400	95.7	80-120		
Silver	9.36	1.00	mg/kg dry	10.0	93.6	80-120		
Cadmium	174	5.00	mg/kg dry	200	87.2	80-120		
Antimony	233	10.0	mg/kg dry	200	116	80-120		B2

LCS Dup (B254103-BSD1)

Prepared: 22-Dec-25 Analyzed: 31-Dec-25

Iron	373	10.0	mg/kg dry	400	93.3	80-120	0.760	20	
Beryllium	180	5.00	mg/kg dry	200	90.1	80-120	0.264	20	
Selenium	759	20.0	mg/kg dry	800	94.8	80-120	2.09	20	
Antimony	233	10.0	mg/kg dry	200	117	80-120	0.289	20	B2
Cadmium	174	5.00	mg/kg dry	200	86.9	80-120	0.249	20	
Zinc	171	10.0	mg/kg dry	200	85.3	80-120	0.296	20	
Silver	9.26	1.00	mg/kg dry	10.0	92.6	80-120	1.12	20	
Lead	181	10.0	mg/kg dry	200	90.3	80-120	0.965	20	
Chromium	182	5.00	mg/kg dry	200	91.2	80-120	0.111	20	
Copper	383	10.0	mg/kg dry	400	95.8	80-120	0.0881	20	
Barium	183	5.00	mg/kg dry	200	91.3	80-120	0.0637	20	
Manganese	181	5.00	mg/kg dry	200	90.5	80-120	1.36	20	

Environmental Plus, Inc.
P.O. Box 1558
Eunice NM, 88231

Project: EPI LANDFARM CLOSURE
Project Number: EPI LANDFARM
Project Manager: PAT MCCASLAND
Fax To: (505) 394-2601

Reported: 06-Feb-26 10:06

Total Metals by ICP - Quality Control

CL. Green Analytical Laboratories

Analyte	Result	Reporting Limit	Units	Spike Level	Source Result	%REC	%REC Limits	RPD	RPD Limit	Notes
---------	--------	-----------------	-------	-------------	---------------	------	-------------	-----	-----------	-------

Batch B254104 - EPA 3050

Blank (B254104-BLK1)

Prepared: 22-Dec-25 Analyzed: 31-Dec-25

Cardinal Laboratories

*=Accredited Analyte

PLEASE NOTE: Liability and Damages. Cardinal's liability and client's exclusive remedy for any claim arising, whether based in contract or tort, shall be limited to the amount paid by client for analyses. All claims, including those for negligence on any other cause whatsoever shall be deemed waived unless made in writing and received by Cardinal within thirty (30) days after completion of the applicable service. In no event shall Cardinal be liable for incidental or consequential damage including, without limitation, business interruptions, loss of use, or loss of profits incurred by client, its subsidiaries, affiliates or successors arising out of or related to the performance of the services hereunder by Cardinal, regardless of whether such claim is based upon any of the above stated reasons or otherwise. Results relate only to the samples identified above. This report shall not be reproduced except in full with written approval of Cardinal Laboratories.

Celest D. Keene

Director/Quality Manager

Celest D. Keene, Lab



PHONE (575) 393-2326 101 E. MARLAND HOBBS, NM 88240

Analytical Results For:

Iron	ND	10.0	mg/kg dry
Barium	ND	5.00	mg/kg dry
Chromium	ND	5.00	mg/kg dry
Copper	ND	10.0	mg/kg dry
Manganese	ND	5.00	mg/kg dry
Cadmium	ND	5.00	mg/kg dry
Antimony	ND	10.0	mg/kg dry
Beryllium	ND	5.00	mg/kg dry
Lead	ND	10.0	mg/kg dry
Selenium	ND	20.0	mg/kg dry
Silver	ND	1.00	mg/kg dry
Zinc	ND	10.0	mg/kg dry

LCS (B254104-BS1)

Prepared: 22-Dec-25 Analyzed: 31-Dec-25

Selenium	797	20.0	mg/kg dry	800	99.7	80-120
Chromium	196	5.00	mg/kg dry	200	97.9	80-120
Cadmium	186	5.00	mg/kg dry	200	93.2	80-120
Silver	9.16	1.00	mg/kg dry	10.0	91.6	80-120
Manganese	194	5.00	mg/kg dry	200	97.2	80-120
Copper	412	10.0	mg/kg dry	400	103	80-120
Iron	395	10.0	mg/kg dry	400	98.8	80-120
Barium	196	5.00	mg/kg dry	200	98.2	80-120
Lead	189	10.0	mg/kg dry	200	94.5	80-120
Antimony	235	10.0	mg/kg dry	200	118	80-120
Beryllium	197	5.00	mg/kg dry	200	98.6	80-120
Zinc	183	10.0	mg/kg dry	200	91.7	80-120

LCS Dup (B254104-BSD1)

Prepared: 22-Dec-25 Analyzed: 31-Dec-25

Lead	187	10.0	mg/kg dry	200	93.7	80-120	0.855	20
Chromium	191	5.00	mg/kg dry	200	95.6	80-120	2.36	20
Cadmium	182	5.00	mg/kg dry	200	90.8	80-120	2.64	20
Antimony	219	10.0	mg/kg dry	200	109	80-120	7.20	20
Manganese	189	5.00	mg/kg dry	200	94.4	80-120	2.87	20

Cardinal Laboratories

*=Accredited Analyte

PLEASE NOTE: Liability and Damages. Cardinal's liability and client's exclusive remedy for any claim arising, whether based in contract or tort, shall be limited to the amount paid by client for analyses. All claims, including those for negligence or any other cause whatsoever shall be deemed waived unless made in writing and received by Cardinal within thirty (30) days after completion of the applicable service. In no event shall Cardinal be liable for incidental or consequential damage including, without limitation, business interruptions, loss of use, or loss of profits incurred by client, its subsidiaries, affiliates or successors arising out of or related to the performance of the services hereunder by Cardinal, regardless of whether such claim is based upon any of the above stated reasons or otherwise. Results relate only to the samples identified above. This report shall not be reproduced except in full with written approval of Cardinal Laboratories.

Director/Quality Manager

Celest D. Keene, Lab



PHONE (575) 393-2326 101 E. MARLAND HOBBS, NM 88240

Analytical Results For:

Environmental Plus, Inc. P.O. Box 1558 Eunice NM, 88231	Project: EPI LANDFARM CLOSURE Project Number: EPI LANDFARM Project Manager: PAT MCCASLAND Fax To: (505) 394-2601	Reported: 06-Feb-26 10:06
---	---	---------------------------

Total Metals by ICP - Quality Control

CLI. Green Analytical Laboratories

Analyte	Result	Reporting Limit	Units	Spike Level	Source Result	%REC	%REC Limits	RPD	RPD Limit	Notes
---------	--------	-----------------	-------	-------------	---------------	------	-------------	-----	-----------	-------

Batch B254104 - EPA 3050

LCS Dup (B254104-BSD1)

Prepared: 22-Dec-25 Analyzed: 31-Dec-25

Barium	191	5.00	mg/kg dry	200		95.7	80-120	2.56	20	
Silver	8.74	1.00	mg/kg dry	10.0		87.4	80-120	4.75	20	
Selenium	757	20.0	mg/kg dry	800		94.6	80-120	5.25	20	
Copper	403	10.0	mg/kg dry	400		101	80-120	2.21	20	
Beryllium	190	5.00	mg/kg dry	200		94.8	80-120	3.88	20	
Zinc	178	10.0	mg/kg dry	200		89.0	80-120	2.96	20	
Iron	383	10.0	mg/kg dry	400		95.6	80-120	3.25	20	

Cardinal Laboratories

*=Accredited Analyte

PLEASE NOTE: Liability and Damages. Cardinal's liability and client's exclusive remedy for any claim arising, whether based in contract or tort, shall be limited to the amount paid by client for analyses. All claims, including those for negligence or any other cause whatsoever shall be deemed waived unless made in writing and received by Cardinal within thirty (30) days after completion of the applicable service. In no event shall Cardinal be liable for incidental or consequential damage including, without limitation, business interruptions, loss of use, or loss of profits incurred by client, its subsidiaries, affiliates or successors arising out of or related to the performance of the services hereunder by Cardinal, regardless of whether such claim is based upon any of the above stated reasons or otherwise. Results relate only to the samples identified above. This report shall not be reproduced except in full with written approval of Cardinal Laboratories.

Celey D. Keene

Director/Quality Manager

Celey D. Keene, Lab



PHONE (575) 393-2326 101 E. MARLAND HOBBS, NM 88240

Analytical Results For:

Environmental Plus, Inc. P.O. Box 1558 Eunice NM, 88231	Project: EPI LANDFARM CLOSURE Project Number: EPI LANDFARM Project: PAT MCCASLAND Manager: Fax To: (505) 394-2601	Reported: 06-Feb-26 10:06
---	---	---------------------------

Total Metals by ICPMS - Quality Control

CLII. Green Analytical Laboratories

Analyte	Result	Reporting Limit	Units	Spike Level	Source Result	%REC	%REC Limits	RPD	RPD Limit	Notes
---------	--------	-----------------	-------	-------------	---------------	------	-------------	-----	-----------	-------

Batch B254105 - EPA 3050M

Blank (B254105-BLK1)		Prepared: 22-Dec-25 Analyzed: 30-Dec-25								
Arsenic	ND	0.100	mg/kg dry							
Thallium	ND	0.0500	mg/kg dry							
LCS (B254105-BS1)		Prepared: 22-Dec-25 Analyzed: 30-Dec-25								
Arsenic	4.93	0.100	mg/kg dry	5.00		98.7	80-120			
Thallium	4.92	0.0500	mg/kg dry	5.00		98.5	80-120			
LCS Dup (B254105-BSD1)		Prepared: 22-Dec-25 Analyzed: 30-Dec-25								
Thallium	4.93	0.0500	mg/kg dry	5.00		98.7	80-120	0.166	20	
Arsenic	5.02	0.100	mg/kg dry	5.00		100	80-120	1.75	20	

Batch B254106 - EPA 3050M

Blank (B254106-BLK1)		Prepared: 22-Dec-25 Analyzed: 30-Dec-25								
Antimony	ND	0.200	mg/kg dry							
Arsenic	ND	0.100	mg/kg dry							
Thallium	ND	0.0500	mg/kg dry							
Lead	ND	0.0500	mg/kg dry							
LCS (B254106-BS1)		Prepared: 22-Dec-25 Analyzed: 30-Dec-25								
Lead	4.83	0.0500	mg/kg dry	5.00		96.6	80-120			
Thallium	4.89	0.0500	mg/kg dry	5.00		97.8	80-120			
Antimony	4.87	0.200	mg/kg dry	5.00		97.4	80-120			
Arsenic	5.01	0.100	mg/kg dry	5.00		100	80-120			
LCS Dup (B254106-BSD1)		Prepared: 22-Dec-25 Analyzed: 30-Dec-25								
Thallium	4.92	0.0500	mg/kg dry	5.00		98.5	80-120	0.653	20	

Cardinal Laboratories * = Accredited Analyte

PLEASE NOTE: Liability and Damages. Cardinal's liability and client's exclusive remedy for any claim arising, whether based in contract or tort, shall be limited to the amount paid by client for analyses. All claims, including those for negligence or any other cause whatsoever shall be deemed waived unless made in writing and received by Cardinal within thirty (30) days after completion of the applicable service. In no event shall Cardinal be liable for incidental or consequential damage including, without limitation, business interruptions, loss of use, or loss of profits incurred by client, its subsidiaries, affiliates or successors arising out of or related to the performance of the services hereunder by Cardinal, regardless of whether such claim is based upon any of the above stated reasons or otherwise. Results relate only to the samples identified above. This report shall not be reproduced except in full with written approval of Cardinal Laboratories.

Celey D. Keene

Director/Quality Manager

Celey D. Keene, Lab



PHONE (575) 393-2326 101 E. MARLAND HOBBS, NM 88240

Analytical Results For:

Lead	4.87	0.0500	mg/kg dry	5.00	97.5	80-120	0.877	20
Arsenic	5.01	0.100	mg/kg dry	5.00	100	80-120	0.117	20
Antimony	4.88	0.200	mg/kg dry	5.00	97.6	80-120	0.152	20

Environmental Plus, Inc. P.O. Box 1558 Eunice NM, 88231	Project: EPI LANDFARM CLOSURE Project Number: EPI LANDFARM Project Manager: PAT MCCASLAND Fax To: (505) 394-2601	Reported: 06-Feb-26 10:06
---	---	---------------------------

Total Metals by ICPMS - Quality Control

CLIII. Green Analytical Laboratories

Analyte	Result	Reporting Limit	Units	Spike Level	Source Result	%REC	%REC Limits	RPD	RPD Limit	Notes
---------	--------	-----------------	-------	-------------	---------------	------	-------------	-----	-----------	-------

Batch B254107 - EPA 3050M

Blank (B254107-BLK1) Prepared: 22-Dec-25 Analyzed: 30-Dec-25

Thallium	ND	0.0500	mg/kg dry							
Arsenic	ND	0.100	mg/kg dry							

LCS (B254107-BS1) Prepared: 22-Dec-25 Analyzed: 30-Dec-25

Thallium	5.13	0.0500	mg/kg dry	5.00		103	80-120			
Arsenic	5.18	0.100	mg/kg dry	5.00		104	80-120			

LCS Dup (B254107-BSD1) Prepared: 22-Dec-25 Analyzed: 30-Dec-25

Arsenic	5.14	0.100	mg/kg dry	5.00		103	80-120	0.713	20	
Thallium	5.09	0.0500	mg/kg dry	5.00		102	80-120	0.906	20	

Batch B254108 - EPA 3050M

Blank (B254108-BLK1) Prepared: 22-Dec-25 Analyzed: 30-Dec-25

Arsenic	ND	0.100	mg/kg dry							
Thallium	ND	0.0500	mg/kg dry							

LCS (B254108-BS1) Prepared: 22-Dec-25 Analyzed: 30-Dec-25

Arsenic	4.90	0.100	mg/kg dry	5.00		98.0	80-120			
Thallium	4.87	0.0500	mg/kg dry	5.00		97.4	80-120			

LCS Dup (B254108-BSD1) Prepared: 22-Dec-25 Analyzed: 30-Dec-25

Arsenic	4.87	0.100	mg/kg dry	5.00		97.4	80-120	0.618	20	
Thallium	4.93	0.0500	mg/kg dry	5.00		98.5	80-120	1.13	20	

Cardinal Laboratories * = Accredited Analyte

PLEASE NOTE: Liability and Damages. Cardinal's liability and client's exclusive remedy for any claim arising, whether based in contract or tort, shall be limited to the amount paid by client for analyses. All claims, including those for negligence on any other cause whatsoever shall be deemed waived unless made in writing and received by Cardinal within thirty (30) days after completion of the applicable service. In no event shall Cardinal be liable for incidental or consequential damage including, without limitation, business interruptions, loss of use, or loss of profits incurred by client, its subsidiaries, affiliates or successors arising out of or related to the performance of the services hereunder by Cardinal, regardless of whether such claim is based upon any of the above stated reasons or otherwise. Results relate only to the samples identified above. This report shall not be reproduced except in full with written approval of Cardinal Laboratories.

Celey D. Keene

Director/Quality Manager

Celey D. Keene, Lab



PHONE (575) 393-2326 101 E. MARLAND HOBBS, NM 88240

Analytical Results For:

Environmental Plus, Inc. P.O. Box 1558 Eunice NM, 88231	Project: EPI LANDFARM CLOSURE Project Number: EPI LANDFARM Project: PAT MCCASLAND Manager: Fax To: (505) 394-2601	Reported: 06-Feb-26 10:06
---	---	---------------------------

Total Mercury by CVAFS - Quality Control

Green Analytical Laboratories

Analyte	Result	Reporting Limit	Units	Spike Level	Source Result	%REC	%REC Limits	RPD	RPD Limit	Notes
---------	--------	-----------------	-------	-------------	---------------	------	-------------	-----	-----------	-------

Batch B254101 - EPA 245.7/1631 Modified

Blank (B254101-BLK1) Prepared: 22-Dec-25 Analyzed: 30-Dec-25

Mercury	ND	0.0200	mg/kg dry wet							
---------	----	--------	---------------	--	--	--	--	--	--	--

LCS (B254101-BS1) Prepared: 22-Dec-25 Analyzed: 30-Dec-25

Mercury	0.207	0.0200	mg/kg dry wet	0.200		103	76-113			
---------	-------	--------	---------------	-------	--	-----	--------	--	--	--

LCS Dup (B254101-BSD1) Prepared: 22-Dec-25 Analyzed: 30-Dec-25

Mercury	0.196	0.0200	mg/kg dry wet	0.200		98.0	76-113	5.30	20	
---------	-------	--------	---------------	-------	--	------	--------	------	----	--

Batch B254142 - EPA 245.7/1631 Modified

Blank (B254142-BLK1) Prepared: 29-Dec-25 Analyzed: 30-Dec-25

Mercury	ND	0.0200	mg/kg dry wet							
---------	----	--------	---------------	--	--	--	--	--	--	--

LCS (B254142-BS1) Prepared: 29-Dec-25 Analyzed: 30-Dec-25

Mercury	0.202	0.0200	mg/kg dry wet	0.200		101	76-113			
---------	-------	--------	---------------	-------	--	-----	--------	--	--	--

LCS Dup (B254142-BSD1) Prepared: 29-Dec-25 Analyzed: 30-Dec-25

Mercury	0.197	0.0200	mg/kg dry wet	0.200		98.5	76-113	2.57	20	
---------	-------	--------	---------------	-------	--	------	--------	------	----	--

Batch B254145 - EPA 245.7/1631 Modified

Blank (B254145-BLK1) Prepared: 29-Dec-25 Analyzed: 30-Dec-25

Mercury	ND	0.0200	mg/kg dry wet							
---------	----	--------	---------------	--	--	--	--	--	--	--

LCS (B254145-BS1) Prepared: 29-Dec-25 Analyzed: 30-Dec-25

Mercury	0.191	0.0200	mg/kg dry wet	0.200		95.4	76-113			
---------	-------	--------	---------------	-------	--	------	--------	--	--	--

Cardinal Laboratories * = Accredited Analyte

PLEASE NOTE: Liability and Damages. Cardinal's liability and client's exclusive remedy for any claim arising, whether based in contract or tort, shall be limited to the amount paid by client for analyses. All claims, including those for negligence on any other cause whatsoever shall be deemed waived unless made in writing and received by Cardinal within thirty (30) days after completion of the applicable service. In no event shall Cardinal be liable for incidental or consequential damage including, without limitation, business interruptions, loss of use, or loss of profits incurred by client, its subsidiaries, affiliates or successors arising out of or related to the performance of the services hereunder by Cardinal, regardless of whether such claim is based upon any of the above stated reasons or otherwise. Results relate only to the samples identified above. This report shall not be reproduced except in full with written approval of Cardinal Laboratories.

Celest D. Keene

Director/Quality Manager

Celest D. Keene, Lab



PHONE (575) 393-2326 101 E. MARLAND HOBBS, NM 88240

Analytical Results For:

Environmental Plus, Inc. P.O. Box 1558 Eunice NM, 88231	Project: EPI LANDFARM CLOSURE Project Number: EPI LANDFARM Project: PAT MCCASLAND Manager: Fax (505) 394-2601 To:	Reported: 06-Feb-26 10:06
---	---	---------------------------

Total Mercury by CVAFS - Quality Control

CLIV. Green Analytical Laboratories

Analyte	Result	Reporting Limit	Units	Spike Level	Source Result	%REC	%REC Limits	RPD	RPD Limit	Notes
---------	--------	-----------------	-------	-------------	---------------	------	-------------	-----	-----------	-------

Batch B254145 - EPA 245.7/1631 Modified

LCS Dup (B254145-BSD1)		Prepared: 29-Dec-25 Analyzed: 30-Dec-25								
Mercury	0.189	0.0200	mg/kg dry	0.200		94.7	76-113	0.814	20	
			wet							

Batch B254146 - EPA 245.7/1631 Modified

Blank (B254146-BLK1)		Prepared: 29-Dec-25 Analyzed: 31-Dec-25								
Mercury	ND	0.0200	mg/kg dry							
			wet							

LCS (B254146-BS1)		Prepared: 29-Dec-25 Analyzed: 31-Dec-25								
Mercury	0.203	0.0200	mg/kg dry	0.200		102	76-113			
			wet							

LCS Dup (B254146-BSD1)		Prepared: 29-Dec-25 Analyzed: 31-Dec-25								
Mercury	0.202	0.0200	mg/kg dry	0.200		101	76-113	0.750	20	
			wet							

Cardinal Laboratories

*=Accredited Analyte

PLEASE NOTE: Liability and Damages. Cardinal's liability and client's exclusive remedy for any claim arising, whether based in contract or tort, shall be limited to the amount paid by client for analyses. All claims, including those for negligence or any other cause whatsoever shall be deemed waived unless made in writing and received by Cardinal within thirty (30) days after completion of the applicable service. In no event shall Cardinal be liable for incidental or consequential damage including, without limitation, business interruptions, loss of use, or loss of profits incurred by client, its subsidiaries, affiliates or successors arising out of or related to the performance of the services hereunder by Cardinal, regardless of whether such claim is based upon any of the above stated reasons or otherwise. Results relate only to the samples identified above. This report shall not be reproduced except in full with written approval of Cardinal Laboratories.

Celestine Keene

Director/Quality Manager

Celestine D. Keene, Lab

Notes and Definitions

- SD2 Serial Dilution RPD exceeded the laboratory control limit. All other QC for analyte acceptable.
- S-04 The surrogate recovery for this sample is outside of established control limits due to a sample matrix effect.
- QR-03 The RPD value for the sample duplicate or MS/MSD was outside of QC acceptance limits due to matrix interference. QC batch accepted based on LCS and/or LCSD recovery and/or RPD values.
- QM-07 The spike recovery was outside acceptance limits for the MS and/or MSD. The batch was accepted based on acceptable LCS recovery.
- M5 Sample was chosen for matrix spike. Spike recovery did not meet laboratory acceptance criteria, possible matrix interference in sample.
- H1 Sample was received several days after collected and subsequently analyzed past hold time.
- D2 The sample was diluted due to matrix interference.
- B2 Target analyte detected in continuing calibration blank at or above method reporting limit. Sample concentration found to be 10 times above the concentration found in the blank or less than the reporting limit.
- ND Analyte NOT DETECTED at or above the reporting limit
- RPD Relative Percent Difference
- ** Samples not received at proper temperature of 6 C or below.
- *** Insufficient time to reach temperature.
- Chloride by SM4500Cl-B does not require samples be received at or below 6 C
Samples reported on an as received basis (wet) unless otherwise noted on report

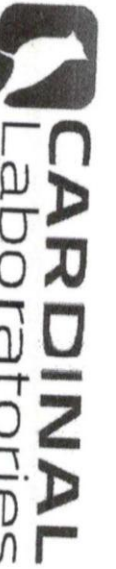

101 East Marlan C, Hobbs, NM 88240
 (575) 393-2326 FAX (575) 393-2476

CHAIN-OF-CUSTODY AND ANALYSIS REQUEST

2 of 7

Company Name: **Enironmenta Plus, Inc. (EPI)**
 Project Manager: **PAT McCRANB**
 Address: **PO Box 718**
 City: **Emice** State: **NM** Zip: **88231**
 Phone #: **575 631 1667** Fax #:
 Project #: **EP1120250102** Project Owner: **Sherry Miller**
 Project Name: **EPI Landfill Closure**
 Project Location: **EPI Landfill**
 Sampler Name: **PAT McCRANB**

BILL TO
 P.O. #:
 Company: **EPI**
 Attn: **Sherry Miller**
 Address: **PO Box 1558**
 City: **Emice**
 State: **NM** Zip: **88231**
 Phone #: **575, 990, 1886**
 Fax #:

Lab I.D.	Sample I.D.	(G)RAB OR (C)OMP.	# CONTAINERS	MATRIX							DATE	TIME	ANALYSIS REQUEST
				GROUNDWATER	WASTEWATER	SOIL	OIL	SLUDGE	OTHER :	ACID/BASE:			
11	20251210 C1 VZ W		2			X					12:025	8:55	BTEX
12	20251210 C1 B N		2			X					12:025	8:42	Chloride
13	20251210 C1 B S		2			X					12:025	9:09	Total Metals Ar, Ba, Cd, Cr, Cu, Fe, Pb, Mn See App 2a
14	20251210 C1 B E		2			X					12:025	8:35	Mercury
15	20251210 C1 B W		2			X					12:025	9:01	8015 Extended GRO, DRO, MRO
16	20251210 C2 B N		2			X					12:025	9:35	Antimony
17	20251210 C4 B S		2			X					12:025	10:52	Beryllium
18	20251210 C3 B W		2			X					12:025	9:45	Thallium
19	20251210 C2 V Z N		2			X					12:025	10:21	% Solids
20	20251210 C2 V Z S		2			X					12:025	10:21	

PLEASE NOTE: Liability and Damages. Cardinal's liability is limited to the amount paid by the client for the analysis. All claims including those for negligence and any other cause whatsoever shall be deemed waived unless made in writing and received by Cardinal within 30 days after completion of the applicable service. In no event shall Cardinal be liable for incidental or consequential damages, including without limitation, business interruptions, loss of use, or loss of profits, incurred by client, its subsidiaries, affiliates or successors arising out of or related to the prior, current or future services rendered by Cardinal, regardless of whether such claim is based upon any of the above stated reasons or otherwise.

Relinquished By: *[Signature]*
 Date: **12-23**
 Time: **11:45**
 Received By: *[Signature]*
 Date:
 Time:

Turnaround Time:
 Standard
 Bacteria (only)
 Corrected Temp. °C

Delivered By: (Circle One) **UPS** Observed Temp. °C **5.4**
 Corrected Temp. °C **5.7**
 Sample Condition: **Intact**
 Checked By: *[Signature]*
 Remarks: **McCRANB 67 @ msn.com**

Cardinal cannot accept verbal changes. Please email changes to celey.keene@cardinallabsonm.com



101 East Marlan, Hobbs, NM 88240
(575) 393-2326 FAX (575) 393-2476

CHAIN-OF-CUSTODY AND ANALYSIS REQUEST

7047

Company Name: ENIRONMANTA Plus, INC. (EPI) Project Manager: PAT McCRANAN Address: PO Box 718 City: Eunice State: NM Zip: 88231 Phone #: 575 631 1667 Fax #: Project #: 68140650000000000000 Project Name: EPI Landfill Closure Project Location: EPI Landfill Sampler Name: PAT McCRANAN <small>FOR LAB USE ONLY</small>		BILL TO P.O. #: Company: EPI Attn: Sherry Miller Address: PO Box 1558 City: Eunice State: NM Zip: 88231 Phone #: 575, 890, 1886 Fax #:	
Lab I.D. HS7111 20251211G13VZ 61 20251211G13VZ 62 20251211G13B5 63 20251211G13B5 64 20251211G14VZ 65 20251211G15VZ 66 20251211G15B5		MATRIX (G)RAB OR (C)OMP. # CONTAINERS GROUNDWATER WASTEWATER SOIL OIL SLUDGE OTHER: ACID/BASE: ICE / COOL OTHER:	
RECEIVED BY: <i>[Signature]</i> DATE: 11/25 TIME: 11:45 RECEIVED BY: <i>[Signature]</i> DATE: 12-11-25 TIME: 7:15 7:20 9:03 9:07 9:10		SAMPLING DATE TIME 12-11-25 7:15 8:20 7:20 9:03 9:07 9:10	
Verbal Results: <input type="checkbox"/> Yes <input type="checkbox"/> No <input type="checkbox"/> Add'l Phone #: All Results are emailed. Please provide Email address: REMARKS: MCCASLAND 67@msn.com		ANALYSIS REQUEST BTEX Chloride Total Metals Ar, Ba, Cd, Cr, Cu, Fe, Pb, Mn See App. 2a Mercury 8015 Extended GRO, DRO, MRO Antimony Beryllium Thallium To Solids	



March 06, 2026
PAT MCCASLAND
Environmental Plus, Inc.
P.O. Box 1558
Eunice, NM 88231

RE: EPI LANDFARM CLOSURE

Enclosed are the results of analyses for samples received by the laboratory on 02/18/26 9:55.

Cardinal Laboratories is accredited through Texas NELAP under certificate number TX-C25-00101. Accreditation applies to drinking water, non-potable water and solid and chemical materials. All accredited analytes are denoted by an asterisk (*). For a complete list of accredited analytes and matrices visit the TCEQ website at www.tceq.texas.gov/field/qa/lab_accred_certif.html.

Cardinal Laboratories is accredited through the State of Colorado Department of Public Health and Environment for:

Method EPA 552.2 Total Haloacetic Acids (HAA-5)
Method EPA 524.2 Total Trihalomethanes (TTHM)
Method EPA 524.4 Regulated VOCs (V1, V2, V3)

Cardinal Laboratories is accredited through the State of New Mexico Environment Department for:

Method SM 9223-B Total Coliform and E. coli (Colilert MMO-MUG)
Method EPA 524.2 Regulated VOCs and Total Trihalomethanes (TTHM)
Method EPA 552.2 Total Haloacetic Acids (HAA-5)

Accreditation applies to public drinking water matrices for State of Colorado and New Mexico.

This report meets NELAP requirements and is made up of a cover page, analytical results, and a copy of the original chain-of-custody. If you have any questions concerning this report, please feel free to contact me.

Sincerely,

Celey D. Keene
Lab Director/Quality Manager

Environmental Plus, Inc.
P.O. Box 1558
Eunice NM, 88231

Project: EPI LANDFARM CLOSURE
Project Number: EPI LANDFARM CLOSURE
Project Manager: PAT MCCASLAND
Fax To: (505) 394-2601

Reported: 06-Mar-26 15:08

Sample ID	Laboratory ID	Matrix	Date Sampled	Date Received
C1 WB COMP 20260216	H260944-01	Soil	16-Feb-26 08:00	18-Feb-26 09:55
C2-4 WB COMP 20260216	H260944-02	Soil	16-Feb-26 12:45	18-Feb-26 09:55
C2-4 NB COMP 20260216	H260944-03	Soil	16-Feb-26 12:30	18-Feb-26 09:55
C2-4 EB COMP 20260216	H260944-04	Soil	16-Feb-26 12:15	18-Feb-26 09:55
C2-4 SB COMP 20260216	H260944-05	Soil	16-Feb-26 12:50	18-Feb-26 09:55
C5 WB COMP 20260216	H260944-06	Soil	16-Feb-26 13:30	18-Feb-26 09:55
C5 SB COMP 20260216	H260944-07	Soil	16-Feb-26 13:20	18-Feb-26 09:55
C5 NB COMP 20260216	H260944-08	Soil	16-Feb-26 13:00	18-Feb-26 09:55
C5 EB COMP 20260216	H260944-09	Soil	16-Feb-26 13:10	18-Feb-26 09:55
C6 WB COMP 20260216	H260944-10	Soil	16-Feb-26 16:15	18-Feb-26 09:55
C6 EB COMP 20260216	H260944-11	Soil	16-Feb-26 16:40	18-Feb-26 09:55
C6 NB COMP 20260216	H260944-12	Soil	16-Feb-26 16:25	18-Feb-26 09:55
C6 SB COMP 20260216	H260944-13	Soil	16-Feb-26 16:00	18-Feb-26 09:55
C9-10 WB COMP 20260217	H260944-15	Soil	16-Feb-26 08:45	18-Feb-26 09:55
C9-10 EB COMP 20260217	H260944-16	Soil	16-Feb-26 08:00	18-Feb-26 09:55
C9-10 NB COMP 20260217	H260944-17	Soil	16-Feb-26 08:30	18-Feb-26 09:55
C1 SB COMP 20260216	H260944-18	Soil	16-Feb-26 07:30	18-Feb-26 09:55
C1 EB COMP 20260216	H260944-19	Soil	16-Feb-26 07:45	18-Feb-26 09:55
C1 NB COMP 20260216	H260944-20	Soil	16-Feb-26 07:55	18-Feb-26 09:55
C11-15 WB COMP 20260217	H260944-21	Soil	17-Feb-26 09:45	18-Feb-26 09:55
C11-15 NB COMP 20260217	H260944-22	Soil	17-Feb-26 09:09	18-Feb-26 09:55
C11-15 SB COMP 20260217	H260944-23	Soil	17-Feb-26 09:30	18-Feb-26 09:55
C11-15 EB COMP 20260217	H260944-24	Soil	17-Feb-26 08:50	18-Feb-26 09:55

Environmental Plus, Inc. P.O. Box 1558 Eunice NM, 88231	Project: Project Number: Project Manager: Fax To:	EPI LANDFARM CLOSURE EPI LANDFARM CLOSURE PAT MCCASLAND (505) 394-2601	Reported: 06-Mar- 26 15:08
---	--	---	-------------------------------

CLV. C1 WB COMP 20260216
H260944-01 (Soil)

Analyte	Result	MDL	Reporting Limit	Units	Dilution	Batch	Analyst	Analyzed	Method	Notes
---------	--------	-----	-----------------	-------	----------	-------	---------	----------	--------	-------

Cardinal Laboratories

Inorganic Compounds

Chloride	48.0	16.0	mg/kg	4	6021717	AC	18-Feb-26	4500-Cl-B
-----------------	-------------	------	-------	---	---------	----	-----------	-----------

Volatile Organic Compounds by EPA Method 8021

Benzene*	<0.050	0.050	mg/kg	50	6021815	JH	18-Feb-26	8021B
Toluene*	<0.050	0.050	mg/kg	50	6021815	JH	18-Feb-26	8021B
Ethylbenzene*	<0.050	0.050	mg/kg	50	6021815	JH	18-Feb-26	8021B
Total Xylenes*	<0.150	0.150	mg/kg	50	6021815	JH	18-Feb-26	8021B
Total BTEX	<0.300	0.300	mg/kg	50	6021815	JH	18-Feb-26	8021B
<i>Surrogate: 4-Bromofluorobenzene (PID)</i>		92.5 %	70.4-141		6021815	JH	18-Feb-26	8021B

Petroleum Hydrocarbons by GC FID

GRO C6-C10*	<10.0	10.0	mg/kg	1	6021823	JF	18-Feb-26	8015B
DRO >C10-C28*	59.2	10.0	mg/kg	1	6021823	JF	18-Feb-26	8015B
EXT DRO >C28-C36	63.0	10.0	mg/kg	1	6021823	JF	18-Feb-26	8015B
<i>Surrogate: 1-Chlorooctane</i>		70.8 %	52.4-130		6021823	JF	18-Feb-26	8015B
<i>Surrogate: 1-Chlorooctadecane</i>		66.0 %	39.9-141		6021823	JF	18-Feb-26	8015B

Green Analytical Laboratories

General Chemistry

% Dry Solids	98.0		%	1	B260543	AWG	23-Feb-26	EPA 160.3/1684
---------------------	-------------	--	---	---	---------	-----	-----------	----------------

Total Metals by ICP

Antimony*	<10.0	10.0	mg/kg dry	100	B260577	AWG	26-Feb-26	6010B	B2, M5
Barium*	62.2	5.00	mg/kg dry	100	B260577	AWG	26-Feb-26	6010B	
Beryllium*	<5.00	5.00	mg/kg dry	100	B260577	AWG	26-Feb-26	6010B	
Cadmium*	<5.00	5.00	mg/kg dry	100	B260577	AWG	26-Feb-26	6010B	
Chromium*	5.59	5.00	mg/kg dry	100	B260577	AWG	26-Feb-26	6010B	
Copper*	<10.0	10.0	mg/kg dry	100	B260577	AWG	26-Feb-26	6010B	

Environmental Plus, Inc. P.O. Box 1558 Eunice NM, 88231	Project: Project Number: Project Manager: Fax To:	EPI LANDFARM CLOSURE EPI LANDFARM CLOSURE PAT MCCASLAND (505) 394-2601	Reported: 06-Mar-26 15:08
---	---	---	------------------------------

CLVI. C1 WB COMP 20260216
H260944-01 (Soil)

Analyte	Result	MDL	Reporting Limit	Units	Dilution	Batch	Analyst	Analyzed	Method	Notes
---------	--------	-----	-----------------	-------	----------	-------	---------	----------	--------	-------

Green Analytical Laboratories

Total Metals by ICP

Iron*	5080	10.0	mg/kg dry	100	B260577	AWG	26-Feb-26	6010B
--------------	-------------	------	-----------	-----	---------	-----	-----------	-------

Lead*	<10.0	10.0	mg/kg dry	100	B260577	AWG	26-Feb-26	6010B	
Manganese*	74.0	5.00	mg/kg dry	100	B260577	AWG	26-Feb-26	6010B	
Selenium*	<20.0	20.0	mg/kg dry	100	B260577	AWG	26-Feb-26	6010B	
Silver*	<1.00	1.00	mg/kg dry	100	B260577	AWG	26-Feb-26	6010B	M5, V2
Zinc*	21.5	10.0	mg/kg dry	100	B260577	AWG	26-Feb-26	6010B	

Total Metals by ICPMS

Arsenic	1.79	1.00	mg/kg dry	1000	B260579	AES	26-Feb-26	6020A	
Thallium	<0.500	0.500	mg/kg dry	1000	B260579	AES	26-Feb-26	6020A	

Total Mercury by CVAFS

Mercury	0.0571	0.0204	mg/kg dry dry	200	B260566	AES	26-Feb-26	EPA 245.7/1631 modified	
----------------	---------------	--------	------------------	-----	---------	-----	-----------	-------------------------------	--

Environmental Plus, Inc. P.O. Box 1558 Eunice NM, 88231	Project: Project Number: Project Manager: Fax To: PAT MCCASLAND (505) 394-2601	EPI LANDFARM CLOSURE EPI LANDFARM CLOSURE	Reported: 06-Mar- 26 15:08
---	--	--	-------------------------------

**CLVII. C2-4 WB COMP 20260216
H260944-02 (Soil)**

Analyte	Result	MDL	Reporting Limit	Units	Dilution	Batch	Analyst	Analyzed	Method	Notes
---------	--------	-----	-----------------	-------	----------	-------	---------	----------	--------	-------

Cardinal Laboratories

Inorganic Compounds

Chloride	48.0	16.0	mg/kg	4	6021717	AC	18-Feb-26	4500-Cl-B
-----------------	-------------	------	-------	---	---------	----	-----------	-----------

Volatile Organic Compounds by EPA Method 8021

Benzene*	<0.050	0.050	mg/kg	50	6021815	JH	18-Feb-26	8021B
Toluene*	<0.050	0.050	mg/kg	50	6021815	JH	18-Feb-26	8021B
Ethylbenzene*	<0.050	0.050	mg/kg	50	6021815	JH	18-Feb-26	8021B
Total Xylenes*	<0.150	0.150	mg/kg	50	6021815	JH	18-Feb-26	8021B
Total BTEX	<0.300	0.300	mg/kg	50	6021815	JH	18-Feb-26	8021B
<i>Surrogate: 4-Bromofluorobenzene (PID)</i>		93.1 %	70.4-141		6021815	JH	18-Feb-26	8021B

Petroleum Hydrocarbons by GC FID

GRO C6-C10*	<10.0	10.0	mg/kg	1	6021823	JF	18-Feb-26	8015B
DRO >C10-C28*	21.3	10.0	mg/kg	1	6021823	JF	18-Feb-26	8015B
EXT DRO >C28-C36	30.6	10.0	mg/kg	1	6021823	JF	18-Feb-26	8015B
<i>Surrogate: 1-Chlorooctane</i>		95.6 %	52.4-130		6021823	JF	18-Feb-26	8015B
<i>Surrogate: 1-Chlorooctadecane</i>		90.8 %	39.9-141		6021823	JF	18-Feb-26	8015B

Green Analytical Laboratories

General Chemistry

% Dry Solids	96.8		%	1	B260543	AWG	23-Feb-26	EPA 160.3/1684
---------------------	-------------	--	---	---	---------	-----	-----------	----------------

Total Metals by ICP

Antimony*	<10.0	10.0	mg/kg dry	100	B260577	AWG	26-Feb-26	6010B	B2
Barium*	67.4	5.00	mg/kg dry	100	B260577	AWG	26-Feb-26	6010B	
Beryllium*	<5.00	5.00	mg/kg dry	100	B260577	AWG	26-Feb-26	6010B	
Cadmium*	<5.00	5.00	mg/kg dry	100	B260577	AWG	26-Feb-26	6010B	
Chromium*	<5.00	5.00	mg/kg dry	100	B260577	AWG	26-Feb-26	6010B	
Copper*	<10.0	10.0	mg/kg dry	100	B260577	AWG	26-Feb-26	6010B	

Environmental Plus, Inc. P.O. Box 1558 Eunice NM, 88231	Project: Project Number: Project Manager: Fax To:	EPI LANDFARM CLOSURE EPI LANDFARM CLOSURE PAT MCCASLAND (505) 394-2601	Reported: 06-Mar-26 15:08
---	---	---	------------------------------

**CLVIII. C2-4 WB COMP 20260216
H260944-02 (Soil)**

Analyte	Result	MDL	Reporting Limit	Units	Dilution	Batch	Analyst	Analyzed	Method	Notes
---------	--------	-----	-----------------	-------	----------	-------	---------	----------	--------	-------

Green Analytical Laboratories

Total Metals by ICP

Iron*	4830	10.0	mg/kg dry	100	B260577	AWG	26-Feb-26	6010B
--------------	-------------	------	-----------	-----	---------	-----	-----------	-------

Lead*	<10.0	10.0	mg/kg dry	100	B260577	AWG	26-Feb-26	6010B	
Manganese*	65.2	5.00	mg/kg dry	100	B260577	AWG	26-Feb-26	6010B	
Selenium*	<20.0	20.0	mg/kg dry	100	B260577	AWG	26-Feb-26	6010B	
Silver*	<1.00	1.00	mg/kg dry	100	B260577	AWG	26-Feb-26	6010B	M5, V2
Zinc*	11.2	10.0	mg/kg dry	100	B260577	AWG	26-Feb-26	6010B	

Total Metals by ICPMS

Arsenic	1.63	1.00	mg/kg dry	1000	B260579	AES	26-Feb-26	6020A	
Thallium	<0.500	0.500	mg/kg dry	1000	B260579	AES	26-Feb-26	6020A	

Total Mercury by CVAFS

Mercury	0.0328	0.0207	mg/kg dry dry	200	B260566	AES	26-Feb-26	EPA 245.7/1631 modified	
----------------	---------------	--------	------------------	-----	---------	-----	-----------	-------------------------------	--

Environmental Plus, Inc. P.O. Box 1558 Eunice NM, 88231	EPI LANDFARM Project: Project CLOSURE Number: Project EPI LANDFARM Manager: Fax CLOSURE To: PAT MCCASLAND (505) 394-2601	Reported: 06-Mar- 26 15:08
---	---	-------------------------------

**CLIX.C2-4 NB COMP 20260216
H260944-03 (Soil)**

Analyte	Result	MDL	Reporting Limit	Units	Dilution	Batch	Analyst	Analyzed	Method	Notes
---------	--------	-----	-----------------	-------	----------	-------	---------	----------	--------	-------

Cardinal Laboratories

Inorganic Compounds

Chloride	32.0	16.0	mg/kg	4	6021717	AC	18-Feb-26	4500-Cl-B
-----------------	-------------	------	-------	---	---------	----	-----------	-----------

Volatile Organic Compounds by EP Method 8021

Benzene*	<0.050	0.050	mg/kg	50	6021815	JH	18-Feb-26	8021B
Toluene*	<0.050	0.050	mg/kg	50	6021815	JH	18-Feb-26	8021B
Ethylbenzene*	<0.050	0.050	mg/kg	50	6021815	JH	18-Feb-26	8021B
Total Xylenes*	<0.150	0.150	mg/kg	50	6021815	JH	18-Feb-26	8021B
Total BTEX	<0.300	0.300	mg/kg	50	6021815	JH	18-Feb-26	8021B
<i>Surrogate: 4-Bromofluorobenzene (PID)</i>		95.2 %	70.4-141		6021815	JH	18-Feb-26	8021B

Petroleum Hydrocarbons by GC FID

GRO C6-C10*	<10.0	10.0	mg/kg	1	6021823	JF	18-Feb-26	8015B
DRO >C10-C28*	13.9	10.0	mg/kg	1	6021823	JF	18-Feb-26	8015B
EXT DRO >C28-C36	17.2	10.0	mg/kg	1	6021823	JF	18-Feb-26	8015B
<i>Surrogate: 1-Chlorooctane</i>		98.2 %	52.4-130		6021823	JF	18-Feb-26	8015B
<i>Surrogate: 1-Chlorooctadecane</i>		94.8 %	39.9-141		6021823	JF	18-Feb-26	8015B

Green Analytical Laboratories

General Chemistry

% Dry Solids	88.6		%	1	B260543	AWG	23-Feb-26	EPA 160.3/1684
---------------------	-------------	--	---	---	---------	-----	-----------	----------------

Total Metals by ICP

Antimony*	<10.0	10.0	mg/kg dry	100	B260577	AWG	26-Feb-26	6010B	B2
Barium*	93.4	5.00	mg/kg dry	100	B260577	AWG	26-Feb-26	6010B	
Beryllium*	<5.00	5.00	mg/kg dry	100	B260577	AWG	26-Feb-26	6010B	
Cadmium*	<5.00	5.00	mg/kg dry	100	B260577	AWG	26-Feb-26	6010B	
Chromium*	<5.00	5.00	mg/kg dry	100	B260577	AWG	26-Feb-26	6010B	
Copper*	<10.0	10.0	mg/kg dry	100	B260577	AWG	26-Feb-26	6010B	

Environmental Plus, Inc. P.O. Box 1558 Eunice NM, 88231	Project: Project Number: Project Manager: Fax To:	EPI LANDFARM CLOSURE EPI LANDFARM CLOSURE PAT MCCASLAND (505) 394-2601	Reported: 06-Mar-26 15:08
---	---	---	------------------------------

**CLX. C2-4 NB COMP 20260216
H260944-03 (Soil)**

Analyte	Result	MDL	Reporting Limit	Units	Dilution	Batch	Analyst	Analyzed	Method	Notes
---------	--------	-----	-----------------	-------	----------	-------	---------	----------	--------	-------

Green Analytical Laboratories

Total Metals by ICP

Iron*	4130	10.0	mg/kg dry	100	B260577	AWG	26-Feb-26	6010B
--------------	-------------	------	-----------	-----	---------	-----	-----------	-------

Lead*	<10.0	10.0	mg/kg dry	100	B260577	AWG	26-Feb-26	6010B	
Manganese*	43.7	5.00	mg/kg dry	100	B260577	AWG	26-Feb-26	6010B	
Selenium*	<20.0	20.0	mg/kg dry	100	B260577	AWG	26-Feb-26	6010B	
Silver*	<1.00	1.00	mg/kg dry	100	B260577	AWG	26-Feb-26	6010B	V2
Zinc*	<10.0	10.0	mg/kg dry	100	B260577	AWG	26-Feb-26	6010B	

Total Metals by ICPMS

Arsenic	1.44	1.00	mg/kg dry	1000	B260579	AES	26-Feb-26	6020A	
Thallium	<0.500	0.500	mg/kg dry	1000	B260579	AES	26-Feb-26	6020A	

Total Mercury by CVAFS

Mercury	<0.0226	0.0226	mg/kg dry dry	200	B260566	AES	26-Feb-26	EPA 245.7/1631 modified	
---------	---------	--------	------------------	-----	---------	-----	-----------	-------------------------------	--

Environmental Plus, Inc. P.O. Box 1558 Eunice NM, 88231	EPI LANDFARM Project: Project CLOSURE Number: Project EPI LANDFARM Manager: Fax CLOSURE To: PAT MCCASLAND (505) 394-2601	Reported: 06-Mar-26 15:08
---	---	---------------------------

**CLXI.C2-4 EB COMP 20260216
H260944-04 (Soil)**

Analyte	Result	MDL	Reporting Limit	Units	Dilution	Batch	Analyst	Analyzed	Method	Notes
---------	--------	-----	-----------------	-------	----------	-------	---------	----------	--------	-------

Cardinal Laboratories

Inorganic Compounds

Chloride	16.0	16.0	mg/kg	4	6021717	AC	18-Feb-26	4500-Cl-B
-----------------	-------------	------	-------	---	---------	----	-----------	-----------

Volatile Organic Compounds by EPA Method 8021

Benzene*	<0.050	0.050	mg/kg	50	6021815	JH	18-Feb-26	8021B
Toluene*	<0.050	0.050	mg/kg	50	6021815	JH	18-Feb-26	8021B
Ethylbenzene*	<0.050	0.050	mg/kg	50	6021815	JH	18-Feb-26	8021B
Total Xylenes*	<0.150	0.150	mg/kg	50	6021815	JH	18-Feb-26	8021B
Total BTEX	<0.300	0.300	mg/kg	50	6021815	JH	18-Feb-26	8021B
<i>Surrogate: 4-Bromofluorobenzene (PID)</i>		92.9 %	70.4-141		6021815	JH	18-Feb-26	8021B

Petroleum Hydrocarbons by GC FID

GRO C6-C10*	<10.0	10.0	mg/kg	1	6021823	JF	18-Feb-26	8015B
DRO >C10-C28*	124	10.0	mg/kg	1	6021823	JF	18-Feb-26	8015B
EXT DRO >C28-C36	113	10.0	mg/kg	1	6021823	JF	18-Feb-26	8015B
<i>Surrogate: 1-Chlorooctane</i>		101 %	52.4-130		6021823	JF	18-Feb-26	8015B
<i>Surrogate: 1-Chlorooctadecane</i>		99.0 %	39.9-141		6021823	JF	18-Feb-26	8015B

Green Analytical Laboratories

General Chemistry

% Dry Solids	97.4		%	1	B260543	AWG	23-Feb-26	EPA 160.3/1684
---------------------	-------------	--	---	---	---------	-----	-----------	----------------

Total Metals by ICP

Antimony*	<10.0	10.0	mg/kg dry	100	B260577	AWG	26-Feb-26	6010B	B2
Barium*	40.4	5.00	mg/kg dry	100	B260577	AWG	26-Feb-26	6010B	
Beryllium*	<5.00	5.00	mg/kg dry	100	B260577	AWG	26-Feb-26	6010B	
Cadmium*	<5.00	5.00	mg/kg dry	100	B260577	AWG	26-Feb-26	6010B	
Chromium*	<5.00	5.00	mg/kg dry	100	B260577	AWG	26-Feb-26	6010B	
Copper*	<10.0	10.0	mg/kg dry	100	B260577	AWG	26-Feb-26	6010B	

Environmental Plus, Inc. P.O. Box 1558 Eunice NM, 88231	Project: Project Number: Project Manager: Fax To:	EPI LANDFARM CLOSURE EPI LANDFARM CLOSURE PAT MCCASLAND (505) 394-2601	Reported: 06-Mar-26 15:08
---	---	---	------------------------------

**CLXII. C2-4 EB COMP 20260216
H260944-04 (Soil)**

Analyte	Result	MDL	Reporting Limit	Units	Dilution	Batch	Analyst	Analyzed	Method	Notes
---------	--------	-----	-----------------	-------	----------	-------	---------	----------	--------	-------

Green Analytical Laboratories

Total Metals by ICP

Iron*	5340	10.0	mg/kg dry	100	B260577	AWG	26-Feb-26	6010B
--------------	-------------	------	-----------	-----	---------	-----	-----------	-------

Lead*	<10.0	10.0	mg/kg dry	100	B260577	AWG	26-Feb-26	6010B	
Manganese*	62.3	5.00	mg/kg dry	100	B260577	AWG	26-Feb-26	6010B	
Selenium*	<20.0	20.0	mg/kg dry	100	B260577	AWG	26-Feb-26	6010B	
Silver*	<1.00	1.00	mg/kg dry	100	B260577	AWG	26-Feb-26	6010B	V2
Zinc*	12.4	10.0	mg/kg dry	100	B260577	AWG	26-Feb-26	6010B	

Total Metals by ICPMS

Arsenic	1.02	1.00	mg/kg dry	1000	B260579	AES	26-Feb-26	6020A	
Thallium	<0.500	0.500	mg/kg dry	1000	B260579	AES	26-Feb-26	6020A	

Total Mercury by CVAFS

Mercury	<0.0205	0.0205	mg/kg dry dry	200	B260566	AES	26-Feb-26	EPA 245.7/1631 modified	
---------	---------	--------	------------------	-----	---------	-----	-----------	-------------------------------	--

Environmental Plus, Inc. P.O. Box 1558 Eunice NM, 88231	Project: Project Number: Project Manager: Fax To: PAT MCCASLAND (505) 394-2601	EPI LANDFARM CLOSURE EPI LANDFARM CLOSURE	Reported: 06-Mar- 26 15:08
---	--	--	-------------------------------

**CLXIII. C2-4 SB COMP 20260216
H260944-05 (Soil)**

Analyte	Result	MDL	Reporting Limit	Units	Dilution	Batch	Analyst	Analyzed	Method	Notes
---------	--------	-----	-----------------	-------	----------	-------	---------	----------	--------	-------

Cardinal Laboratories

Inorganic Compounds

Chloride	144	16.0	mg/kg	4	6021717	AC	18-Feb-26	4500-Cl-B
-----------------	------------	------	-------	---	---------	----	-----------	-----------

Volatile Organic Compounds by EPA Method 8021

Benzene*	<0.050	0.050	mg/kg	50	6021815	JH	18-Feb-26	8021B
Toluene*	<0.050	0.050	mg/kg	50	6021815	JH	18-Feb-26	8021B
Ethylbenzene*	<0.050	0.050	mg/kg	50	6021815	JH	18-Feb-26	8021B
Total Xylenes*	<0.150	0.150	mg/kg	50	6021815	JH	18-Feb-26	8021B
Total BTEX	<0.300	0.300	mg/kg	50	6021815	JH	18-Feb-26	8021B
Surrogate: 4-Bromofluorobenzene (PID)		95.4 %	70.4-141		6021815	JH	18-Feb-26	8021B

Petroleum Hydrocarbons by GC FID

GRO C6-C10*	<10.0	10.0	mg/kg	1	6021823	JF	18-Feb-26	8015B
DRO >C10-C28*	41.1	10.0	mg/kg	1	6021823	JF	18-Feb-26	8015B
EXT DRO >C28-C36	39.9	10.0	mg/kg	1	6021823	JF	18-Feb-26	8015B
Surrogate: 1-Chlorooctane		90.4 %	52.4-130		6021823	JF	18-Feb-26	8015B
Surrogate: 1-Chlorooctadecane		86.3 %	39.9-141		6021823	JF	18-Feb-26	8015B

Green Analytical Laboratories

General Chemistry

% Dry Solids	97.0		%	1	B260543	AWG	23-Feb-26	EPA 160.3/1684
---------------------	-------------	--	---	---	---------	-----	-----------	----------------

Total Metals by ICP

Antimony*	<10.0	10.0	mg/kg dry	100	B260577	AWG	26-Feb-26	6010B	B2
Barium*	87.2	5.00	mg/kg dry	100	B260577	AWG	26-Feb-26	6010B	
Beryllium*	<5.00	5.00	mg/kg dry	100	B260577	AWG	26-Feb-26	6010B	
Cadmium*	<5.00	5.00	mg/kg dry	100	B260577	AWG	26-Feb-26	6010B	
Chromium*	<5.00	5.00	mg/kg dry	100	B260577	AWG	26-Feb-26	6010B	
Copper*	<10.0	10.0	mg/kg dry	100	B260577	AWG	26-Feb-26	6010B	

Environmental Plus, Inc. P.O. Box 1558 Eunice NM, 88231	Project: Project Number: Project Manager: Fax To:	EPI LANDFARM CLOSURE EPI LANDFARM CLOSURE PAT MCCASLAND (505) 394-2601	Reported: 06-Mar-26 15:08
---	---	---	------------------------------

**CLXIV. C2-4 SB COMP 20260216
H260944-05 (Soil)**

Analyte	Result	MDL	Reporting Limit	Units	Dilution	Batch	Analyst	Analyzed	Method	Notes
---------	--------	-----	-----------------	-------	----------	-------	---------	----------	--------	-------

Green Analytical Laboratories

Total Metals by ICP

Iron*	5600	10.0	mg/kg dry	100	B260577	AWG	26-Feb-26	6010B
--------------	-------------	------	-----------	-----	---------	-----	-----------	-------

Lead*	<10.0	10.0	mg/kg dry	100	B260577	AWG	26-Feb-26	6010B	
Manganese*	49.4	5.00	mg/kg dry	100	B260577	AWG	26-Feb-26	6010B	
Selenium*	<20.0	20.0	mg/kg dry	100	B260577	AWG	26-Feb-26	6010B	
Silver*	<1.00	1.00	mg/kg dry	100	B260577	AWG	26-Feb-26	6010B	V2
Zinc*	11.9	10.0	mg/kg dry	100	B260577	AWG	26-Feb-26	6010B	

Total Metals by ICPMS

Arsenic	2.49	1.00	mg/kg dry	1000	B260579	AES	26-Feb-26	6020A	
Thallium	<0.500	0.500	mg/kg dry	1000	B260579	AES	26-Feb-26	6020A	

Total Mercury by CVAFS

Mercury	0.0788	0.0206	mg/kg dry dry	200	B260566	AES	26-Feb-26	EPA 245.7/1631 modified	
----------------	---------------	--------	------------------	-----	---------	-----	-----------	-------------------------------	--

Environmental Plus, Inc. P.O. Box 1558 Eunice NM, 88231	EPI LANDFARM Project: Project CLOSURE Number: Project EPI LANDFARM Manager: Fax CLOSURE To: PAT MCCASLAND (505) 394-2601	Reported: 06-Mar- 26 15:08
---	---	-------------------------------

CLXV. C5 WB COMP 20260216
H260944-06 (Soil)

Analyte	Result	MDL	Reporting Limit	Units	Dilution	Batch	Analyst	Analyzed	Method	Notes
---------	--------	-----	-----------------	-------	----------	-------	---------	----------	--------	-------

Cardinal Laboratories

Inorganic Compounds

Chloride	32.0	16.0	mg/kg	4	6021806	AC	19-Feb-26	4500-Cl-B
-----------------	-------------	------	-------	---	---------	----	-----------	-----------

Volatile Organic Compounds by EPA Method 8021

Benzene*	<0.050	0.050	mg/kg	50	6021815	JH	18-Feb-26	8021B
Toluene*	<0.050	0.050	mg/kg	50	6021815	JH	18-Feb-26	8021B
Ethylbenzene*	<0.050	0.050	mg/kg	50	6021815	JH	18-Feb-26	8021B
Total Xylenes*	<0.150	0.150	mg/kg	50	6021815	JH	18-Feb-26	8021B
Total BTEX	<0.300	0.300	mg/kg	50	6021815	JH	18-Feb-26	8021B
<i>Surrogate: 4-Bromofluorobenzene (PID)</i>		93.8 %	70.4-141		6021815	JH	18-Feb-26	8021B

Petroleum Hydrocarbons by GC FID

GRO C6-C10*	<10.0	10.0	mg/kg	1	6021823	JF	18-Feb-26	8015B
DRO >C10-C28*	210	10.0	mg/kg	1	6021823	JF	18-Feb-26	8015B
EXT DRO >C28-C36	194	10.0	mg/kg	1	6021823	JF	18-Feb-26	8015B
<i>Surrogate: 1-Chlorooctane</i>		96.3 %	52.4-130		6021823	JF	18-Feb-26	8015B
<i>Surrogate: 1-Chlorooctadecane</i>		91.9 %	39.9-141		6021823	JF	18-Feb-26	8015B

Green Analytical Laboratories

General Chemistry

% Dry Solids	96.9		%	1	B260543	AWG	23-Feb-26	EPA 160.3/1684
---------------------	-------------	--	---	---	---------	-----	-----------	----------------

Total Metals by ICP

Antimony*	<10.0	10.0	mg/kg dry	100	B260577	AWG	26-Feb-26	6010B	B2
Barium*	107	5.00	mg/kg dry	100	B260577	AWG	26-Feb-26	6010B	
Beryllium*	<5.00	5.00	mg/kg dry	100	B260577	AWG	26-Feb-26	6010B	
Cadmium*	<5.00	5.00	mg/kg dry	100	B260577	AWG	26-Feb-26	6010B	
Chromium*	<5.00	5.00	mg/kg dry	100	B260577	AWG	26-Feb-26	6010B	
Copper*	<10.0	10.0	mg/kg dry	100	B260577	AWG	26-Feb-26	6010B	

Environmental Plus, Inc. P.O. Box 1558 Eunice NM, 88231	Project: Project Number: Project Manager: Fax To:	EPI LANDFARM CLOSURE EPI LANDFARM CLOSURE PAT MCCASLAND (505) 394-2601	Reported: 06-Mar-26 15:08
---	---	---	------------------------------

**CLXVI. C5 WB COMP 20260216
H260944-06 (Soil)**

Analyte	Result	MDL	Reporting Limit	Units	Dilution	Batch	Analyst	Analyzed	Method	Notes
---------	--------	-----	-----------------	-------	----------	-------	---------	----------	--------	-------

Green Analytical Laboratories

Total Metals by ICP

Iron*	5930	10.0	mg/kg dry	100	B260577	AWG	26-Feb-26	6010B
--------------	-------------	------	-----------	-----	---------	-----	-----------	-------

Lead*	<10.0	10.0	mg/kg dry	100	B260577	AWG	26-Feb-26	6010B	
Manganese*	47.0	5.00	mg/kg dry	100	B260577	AWG	26-Feb-26	6010B	
Selenium*	<20.0	20.0	mg/kg dry	100	B260577	AWG	26-Feb-26	6010B	
Silver*	<1.00	1.00	mg/kg dry	100	B260577	AWG	26-Feb-26	6010B	V2
Zinc*	13.4	10.0	mg/kg dry	100	B260577	AWG	26-Feb-26	6010B	

Total Metals by ICPMS

Arsenic	1.98	1.00	mg/kg dry	1000	B260579	AES	26-Feb-26	6020A	
Thallium	<0.500	0.500	mg/kg dry	1000	B260579	AES	26-Feb-26	6020A	

Total Mercury by CVAFS

Mercury	0.344	0.0206	mg/kg dry dry	200	B260566	AES	26-Feb-26	EPA 245.7/1631 modified	
----------------	--------------	--------	------------------	-----	---------	-----	-----------	-------------------------------	--

Environmental Plus, Inc. P.O. Box 1558 Eunice NM, 88231	Project: Project Number: Project Manager: Fax To: PAT MCCASLAND (505) 394-2601	EPI LANDFARM CLOSURE EPI LANDFARM CLOSURE	Reported: 06-Mar- 26 15:08
---	--	--	-------------------------------

**CLXVII. C5 SB COMP 20260216
H260944-07 (Soil)**

Analyte	Result	MDL	Reporting Limit	Units	Dilution	Batch	Analyst	Analyzed	Method	Notes
---------	--------	-----	--------------------	-------	----------	-------	---------	----------	--------	-------

Cardinal Laboratories

Inorganic Compounds

Chloride	32.0	16.0	mg/kg	4	6021806	AC	19-Feb-26	4500-Cl-B
-----------------	-------------	------	-------	---	---------	----	-----------	-----------

Volatile Organic Compounds by EPA Method 8021

Benzene*	<0.050	0.050	mg/kg	50	6021815	JH	18-Feb-26	8021B
Toluene*	<0.050	0.050	mg/kg	50	6021815	JH	18-Feb-26	8021B
Ethylbenzene*	<0.050	0.050	mg/kg	50	6021815	JH	18-Feb-26	8021B
Total Xylenes*	<0.150	0.150	mg/kg	50	6021815	JH	18-Feb-26	8021B
Total BTEX	<0.300	0.300	mg/kg	50	6021815	JH	18-Feb-26	8021B
<i>Surrogate: 4-Bromofluorobenzene (PID)</i>		95.7 %	70.4-141		6021815	JH	18-Feb-26	8021B

Petroleum Hydrocarbons by GC FID

GRO C6-C10*	<10.0	10.0	mg/kg	1	6021823	JF	18-Feb-26	8015B
DRO >C10-C28*	32.5	10.0	mg/kg	1	6021823	JF	18-Feb-26	8015B
EXT DRO >C28-C36	41.2	10.0	mg/kg	1	6021823	JF	18-Feb-26	8015B
<i>Surrogate: 1-Chlorooctane</i>		92.4 %	52.4-130		6021823	JF	18-Feb-26	8015B
<i>Surrogate: 1-Chlorooctadecane</i>		88.9 %	39.9-141		6021823	JF	18-Feb-26	8015B

Green Analytical Laboratories

General Chemistry

% Dry Solids	96.7		%	1	B260581	SSM	25-Feb-26	EPA 160.3/1684
---------------------	-------------	--	---	---	---------	-----	-----------	----------------

Total Metals by ICP

Antimony*	<10.0	10.0	mg/kg dry	100	B260577	AWG	26-Feb-26	6010B	B2
Barium*	139	5.00	mg/kg dry	100	B260577	AWG	26-Feb-26	6010B	
Beryllium*	<5.00	5.00	mg/kg dry	100	B260577	AWG	26-Feb-26	6010B	
Cadmium*	<5.00	5.00	mg/kg dry	100	B260577	AWG	26-Feb-26	6010B	
Chromium*	<5.00	5.00	mg/kg dry	100	B260577	AWG	26-Feb-26	6010B	
Copper*	<10.0	10.0	mg/kg dry	100	B260577	AWG	26-Feb-26	6010B	

Environmental Plus, Inc. P.O. Box 1558 Eunice NM, 88231	Project: Project Number: Project Manager: Fax To:	EPI LANDFARM CLOSURE EPI LANDFARM CLOSURE PAT MCCASLAND (505) 394-2601	Reported: 06-Mar-26 15:08
---	---	---	------------------------------

**CLXVIII. C5 SB COMP 20260216
H260944-07 (Soil)**

Analyte	Result	MDL	Reporting Limit	Units	Dilution	Batch	Analyst	Analyzed	Method	Notes
---------	--------	-----	-----------------	-------	----------	-------	---------	----------	--------	-------

Green Analytical Laboratories

Total Metals by ICP

Iron*	5610	10.0	mg/kg dry	100	B260577	AWG	26-Feb-26	6010B
--------------	-------------	------	-----------	-----	---------	-----	-----------	-------

Lead*	<10.0	10.0	mg/kg dry	100	B260577	AWG	26-Feb-26	6010B	
Manganese*	64.7	5.00	mg/kg dry	100	B260577	AWG	26-Feb-26	6010B	
Selenium*	<20.0	20.0	mg/kg dry	100	B260577	AWG	26-Feb-26	6010B	
Silver*	<1.00	1.00	mg/kg dry	100	B260577	AWG	26-Feb-26	6010B	V2
Zinc*	13.4	10.0	mg/kg dry	100	B260577	AWG	26-Feb-26	6010B	

Total Metals by ICPMS

Arsenic	1.75	1.00	mg/kg dry	1000	B260579	AES	26-Feb-26	6020A	
Thallium	<0.500	0.500	mg/kg dry	1000	B260579	AES	26-Feb-26	6020A	

Total Mercury by CVAFS

Mercury	<0.0207	0.0207	mg/kg dry dry	200	B260566	AES	26-Feb-26	EPA 245.7/1631 modified	
---------	---------	--------	------------------	-----	---------	-----	-----------	-------------------------------	--

Environmental Plus, Inc. P.O. Box 1558 Eunice NM, 88231	EPI LANDFARM Project: Project CLOSURE Number: Project EPI LANDFARM Manager: Fax CLOSURE To: PAT MCCASLAND (505) 394-2601	Reported: 06-Mar- 26 15:08
---	---	-------------------------------

**CLXIX. C5 NB COMP 20260216
H260944-08 (Soil)**

Analyte	Result	MDL	Reporting Limit	Units	Dilution	Batch	Analyst	Analyzed	Method	Notes
---------	--------	-----	-----------------	-------	----------	-------	---------	----------	--------	-------

Cardinal Laboratories

Inorganic Compounds

Chloride	32.0	16.0	mg/kg	4	6021806	AC	19-Feb-26	4500-Cl-B
-----------------	-------------	------	-------	---	---------	----	-----------	-----------

Volatile Organic Compounds by EP Method 8021

Benzene*	<0.050	0.050	mg/kg	50	6021815	JH	18-Feb-26	8021B
Toluene*	<0.050	0.050	mg/kg	50	6021815	JH	18-Feb-26	8021B
Ethylbenzene*	<0.050	0.050	mg/kg	50	6021815	JH	18-Feb-26	8021B
Total Xylenes*	<0.150	0.150	mg/kg	50	6021815	JH	18-Feb-26	8021B
Total BTEX	<0.300	0.300	mg/kg	50	6021815	JH	18-Feb-26	8021B
Surrogate: 4-Bromofluorobenzene (PID)		94.4 %	70.4-141		6021815	JH	18-Feb-26	8021B

Petroleum Hydrocarbons by GC FID

GRO C6-C10*	<10.0	10.0	mg/kg	1	6021823	JF	18-Feb-26	8015B
DRO >C10-C28*	26.2	10.0	mg/kg	1	6021823	JF	18-Feb-26	8015B
EXT DRO >C28-C36	35.9	10.0	mg/kg	1	6021823	JF	18-Feb-26	8015B
Surrogate: 1-Chlorooctane		97.6 %	52.4-130		6021823	JF	18-Feb-26	8015B
Surrogate: 1-Chlorooctadecane		95.4 %	39.9-141		6021823	JF	18-Feb-26	8015B

Green Analytical Laboratories

General Chemistry

% Dry Solids	96.3		%	1	B260543	AWG	23-Feb-26	EPA 160.3/1684
---------------------	-------------	--	---	---	---------	-----	-----------	----------------

Total Metals by ICP

Antimony*	<10.0	10.0	mg/kg dry	100	B260577	AWG	26-Feb-26	6010B	B2
Barium*	78.7	5.00	mg/kg dry	100	B260577	AWG	26-Feb-26	6010B	
Beryllium*	<5.00	5.00	mg/kg dry	100	B260577	AWG	26-Feb-26	6010B	
Cadmium*	<5.00	5.00	mg/kg dry	100	B260577	AWG	26-Feb-26	6010B	
Chromium*	<5.00	5.00	mg/kg dry	100	B260577	AWG	26-Feb-26	6010B	
Copper*	<10.0	10.0	mg/kg dry	100	B260577	AWG	26-Feb-26	6010B	

Environmental Plus, Inc. P.O. Box 1558 Eunice NM, 88231	Project: Project Number: Project Manager: Fax To:	EPI LANDFARM CLOSURE EPI LANDFARM CLOSURE PAT MCCASLAND (505) 394-2601	Reported: 06-Mar-26 15:08
---	---	---	------------------------------

CLXX. C5 NB COMP 20260216
H260944-08 (Soil)

Analyte	Result	MDL	Reporting Limit	Units	Dilution	Batch	Analyst	Analyzed	Method	Notes
---------	--------	-----	-----------------	-------	----------	-------	---------	----------	--------	-------

Green Analytical Laboratories

Total Metals by ICP

Iron*	5040	10.0	mg/kg dry	100	B260577	AWG	26-Feb-26	6010B
--------------	-------------	------	-----------	-----	---------	-----	-----------	-------

Lead*	<10.0	10.0	mg/kg dry	100	B260577	AWG	26-Feb-26	6010B	
Manganese*	56.4	5.00	mg/kg dry	100	B260577	AWG	26-Feb-26	6010B	
Selenium*	<20.0	20.0	mg/kg dry	100	B260577	AWG	26-Feb-26	6010B	
Silver*	<1.00	1.00	mg/kg dry	100	B260577	AWG	26-Feb-26	6010B	V2
Zinc*	12.7	10.0	mg/kg dry	100	B260577	AWG	26-Feb-26	6010B	

Total Metals by ICPMS

Arsenic	1.81	1.00	mg/kg dry	1000	B260579	AES	26-Feb-26	6020A	
Thallium	<0.500	0.500	mg/kg dry	1000	B260579	AES	26-Feb-26	6020A	

Total Mercury by CVAFS

Mercury	0.0467	0.0208	mg/kg dry dry	200	B260566	AES	26-Feb-26	EPA 245.7/1631 modified	
----------------	---------------	--------	------------------	-----	---------	-----	-----------	-------------------------------	--

Environmental Plus, Inc. P.O. Box 1558 Eunice NM, 88231	Project: Project Number: Project Manager: Fax To: PAT MCCASLAND (505) 394-2601	EPI LANDFARM CLOSURE EPI LANDFARM CLOSURE	Reported: 06-Mar- 26 15:08
---	--	--	-------------------------------

CLXXI. C5 EB COMP 20260216
H260944-09 (Soil)

Analyte	Result	MDL	Reporting Limit	Units	Dilution	Batch	Analyst	Analyzed	Method	Notes
---------	--------	-----	-----------------	-------	----------	-------	---------	----------	--------	-------

Cardinal Laboratories

Inorganic Compounds

Chloride	32.0	16.0	mg/kg	4	6021806	AC	19-Feb-26	4500-Cl-B
-----------------	-------------	------	-------	---	---------	----	-----------	-----------

Volatile Organic Compounds by EPA Method 8021

Benzene*	<0.050	0.050	mg/kg	50	6021815	JH	18-Feb-26	8021B
Toluene*	<0.050	0.050	mg/kg	50	6021815	JH	18-Feb-26	8021B
Ethylbenzene*	<0.050	0.050	mg/kg	50	6021815	JH	18-Feb-26	8021B
Total Xylenes*	<0.150	0.150	mg/kg	50	6021815	JH	18-Feb-26	8021B
Total BTEX	<0.300	0.300	mg/kg	50	6021815	JH	18-Feb-26	8021B
<i>Surrogate: 4-Bromofluorobenzene (PID)</i>		<i>94.5 %</i>	<i>70.4-141</i>		<i>6021815</i>	<i>JH</i>	<i>18-Feb-26</i>	<i>8021B</i>

Petroleum Hydrocarbons by GC FID

GRO C6-C10*	<10.0	10.0	mg/kg	1	6021823	JF	18-Feb-26	8015B
DRO >C10-C28*	65.7	10.0	mg/kg	1	6021823	JF	18-Feb-26	8015B
EXT DRO >C28-C36	69.9	10.0	mg/kg	1	6021823	JF	18-Feb-26	8015B
<i>Surrogate: 1-Chlorooctane</i>		<i>85.1 %</i>	<i>52.4-130</i>		<i>6021823</i>	<i>JF</i>	<i>18-Feb-26</i>	<i>8015B</i>
<i>Surrogate: 1-Chlorooctadecane</i>		<i>81.8 %</i>	<i>39.9-141</i>		<i>6021823</i>	<i>JF</i>	<i>18-Feb-26</i>	<i>8015B</i>

Green Analytical Laboratories

General Chemistry

% Dry Solids	94.7		%	1	B260543	AWG	23-Feb-26	EPA 160.3/1684
---------------------	-------------	--	---	---	---------	-----	-----------	----------------

Total Metals by ICP

Antimony*	<10.0	10.0	mg/kg dry	100	B260577	AWG	26-Feb-26	6010B	B2
Barium*	121	5.00	mg/kg dry	100	B260577	AWG	26-Feb-26	6010B	
Beryllium*	<5.00	5.00	mg/kg dry	100	B260577	AWG	26-Feb-26	6010B	
Cadmium*	<5.00	5.00	mg/kg dry	100	B260577	AWG	26-Feb-26	6010B	
Chromium*	<5.00	5.00	mg/kg dry	100	B260577	AWG	26-Feb-26	6010B	
Copper*	<10.0	10.0	mg/kg dry	100	B260577	AWG	26-Feb-26	6010B	

Environmental Plus, Inc. P.O. Box 1558 Eunice NM, 88231	Project: Project Number: Project Manager: Fax To:	EPI LANDFARM CLOSURE EPI LANDFARM CLOSURE PAT MCCASLAND (505) 394-2601	Reported: 06-Mar-26 15:08
---	---	---	------------------------------

**CLXXII. C5 EB COMP 20260216
H260944-09 (Soil)**

Analyte	Result	MDL	Reporting Limit	Units	Dilution	Batch	Analyst	Analyzed	Method	Notes
---------	--------	-----	-----------------	-------	----------	-------	---------	----------	--------	-------

Green Analytical Laboratories

Total Metals by ICP

Iron*	6020	10.0	mg/kg dry	100	B260577	AWG	26-Feb-26	6010B
--------------	-------------	------	-----------	-----	---------	-----	-----------	-------

Lead*	<10.0	10.0	mg/kg dry	100	B260577	AWG	26-Feb-26	6010B	
Manganese*	57.5	5.00	mg/kg dry	100	B260577	AWG	26-Feb-26	6010B	
Selenium*	<20.0	20.0	mg/kg dry	100	B260577	AWG	26-Feb-26	6010B	
Silver*	<1.00	1.00	mg/kg dry	100	B260577	AWG	26-Feb-26	6010B	V2
Zinc*	13.0	10.0	mg/kg dry	100	B260577	AWG	26-Feb-26	6010B	

Total Metals by ICPMS

Arsenic	2.06	1.00	mg/kg dry	1000	B260579	AES	26-Feb-26	6020A	
Thallium	<0.500	0.500	mg/kg dry	1000	B260579	AES	26-Feb-26	6020A	

Total Mercury by CVAFS

Mercury	0.0753	0.0211	mg/kg dry dry	200	B260566	AES	26-Feb-26	EPA 245.7/1631 modified	
----------------	---------------	--------	------------------	-----	---------	-----	-----------	-------------------------------	--

Environmental Plus, Inc. P.O. Box 1558 Eunice NM, 88231	Project: Project Number: Project Manager: Fax To: PAT MCCASLAND (505) 394-2601	EPI LANDFARM CLOSURE EPI LANDFARM CLOSURE	Reported: 06-Mar- 26 15:08
---	--	--	-------------------------------

**CLXXIII. C6 WB COMP 20260216
H260944-10 (Soil)**

Analyte	Result	MDL	Reporting Limit	Units	Dilution	Batch	Analyst	Analyzed	Method	Notes
---------	--------	-----	-----------------	-------	----------	-------	---------	----------	--------	-------

Cardinal Laboratories

Inorganic Compounds

Chloride	32.0	16.0	mg/kg	4	6021806	AC	19-Feb-26	4500-Cl-B
Volatile Organic Compounds by EPA Method 8021								
Benzene*	<0.050	0.050	mg/kg	50	6021815	JH	18-Feb-26	8021B
Toluene*	<0.050	0.050	mg/kg	50	6021815	JH	18-Feb-26	8021B
Ethylbenzene*	<0.050	0.050	mg/kg	50	6021815	JH	18-Feb-26	8021B
Total Xylenes*	<0.150	0.150	mg/kg	50	6021815	JH	18-Feb-26	8021B
Total BTEX	<0.300	0.300	mg/kg	50	6021815	JH	18-Feb-26	8021B
Surrogate: 4-Bromofluorobenzene (PID)		92.9 %	70.4-141		6021815	JH	18-Feb-26	8021B

Petroleum Hydrocarbons by GC FID								
GRO C6-C10*	<10.0	10.0	mg/kg	1	6021823	JF	18-Feb-26	8015B
DRO >C10-C28*	25.6	10.0	mg/kg	1	6021823	JF	18-Feb-26	8015B
EXT DRO >C28-C36	28.6	10.0	mg/kg	1	6021823	JF	18-Feb-26	8015B
Surrogate: 1-Chlorooctane		81.5 %	52.4-130		6021823	JF	18-Feb-26	8015B
Surrogate: 1-Chlorooctadecane		77.1 %	39.9-141		6021823	JF	18-Feb-26	8015B

Green Analytical Laboratories

General Chemistry								
% Dry Solids	95.7		%	1	B260543	AWG	23-Feb-26	EPA 160.3/1684

Total Metals by ICP								
Antimony*	<10.0	10.0	mg/kg dry	100	B260577	AWG	26-Feb-26	6010B B2
Barium*	90.5	5.00	mg/kg dry	100	B260577	AWG	26-Feb-26	6010B
Beryllium*	<5.00	5.00	mg/kg dry	100	B260577	AWG	26-Feb-26	6010B
Cadmium*	<5.00	5.00	mg/kg dry	100	B260577	AWG	26-Feb-26	6010B
Chromium*	<5.00	5.00	mg/kg dry	100	B260577	AWG	26-Feb-26	6010B
Copper*	<10.0	10.0	mg/kg dry	100	B260577	AWG	26-Feb-26	6010B

Environmental Plus, Inc. P.O. Box 1558 Eunice NM, 88231	Project: Project Number: Project Manager: Fax To:	EPI LANDFARM CLOSURE EPI LANDFARM CLOSURE PAT MCCASLAND (505) 394-2601	Reported: 06-Mar-26 15:08
---	---	---	------------------------------

**CLXXIV. C6 WB COMP 20260216
H260944-10 (Soil)**

Analyte	Result	MDL	Reporting Limit	Units	Dilution	Batch	Analyst	Analyzed	Method	Notes
---------	--------	-----	-----------------	-------	----------	-------	---------	----------	--------	-------

Green Analytical Laboratories

Total Metals by ICP										
Iron*	6230		10.0	mg/kg dry	100	B260577	AWG	26-Feb-26	6010B	

Lead*	<10.0	10.0	mg/kg dry	100	B260577	AWG	26-Feb-26	6010B	
Manganese*	57.7	5.00	mg/kg dry	100	B260577	AWG	26-Feb-26	6010B	
Selenium*	<20.0	20.0	mg/kg dry	100	B260577	AWG	26-Feb-26	6010B	
Silver*	<1.00	1.00	mg/kg dry	100	B260577	AWG	26-Feb-26	6010B	V2
Zinc*	13.9	10.0	mg/kg dry	100	B260577	AWG	26-Feb-26	6010B	

Total Metals by ICPMS

Arsenic	1.94	1.00	mg/kg dry	1000	B260579	AES	26-Feb-26	6020A	
Thallium	<0.500	0.500	mg/kg dry	1000	B260579	AES	26-Feb-26	6020A	

Total Mercury by CVAFS

Mercury	0.0479	0.0209	mg/kg dry dry	200	B260566	AES	26-Feb-26	EPA 245.7/1631 modified	
----------------	---------------	--------	------------------	-----	---------	-----	-----------	-------------------------------	--

Environmental Plus, Inc. P.O. Box 1558 Eunice NM, 88231	EPI LANDFARM Project: Project CLOSURE Number: Project EPI LANDFARM Manager: Fax CLOSURE To: PAT MCCASLAND (505) 394-2601	Reported: 06-Mar-26 15:08
---	---	---------------------------

CLXXV. C6 EB COMP 20260216
H260944-11 (Soil)

Analyte	Result	MDL	Reporting Limit	Units	Dilution	Batch	Analyst	Analyzed	Method	Notes
---------	--------	-----	-----------------	-------	----------	-------	---------	----------	--------	-------

Cardinal Laboratories

Inorganic Compounds

Chloride	<16.0	16.0	mg/kg	4	6021806	AC	19-Feb-26	4500-Cl-B
----------	-------	------	-------	---	---------	----	-----------	-----------

Volatile Organic Compounds by EP Method 8021

Benzene*	<0.050	0.050	mg/kg	50	6021815	JH	18-Feb-26	8021B
Toluene*	<0.050	0.050	mg/kg	50	6021815	JH	18-Feb-26	8021B
Ethylbenzene*	<0.050	0.050	mg/kg	50	6021815	JH	18-Feb-26	8021B
Total Xylenes*	<0.150	0.150	mg/kg	50	6021815	JH	18-Feb-26	8021B
Total BTEX	<0.300	0.300	mg/kg	50	6021815	JH	18-Feb-26	8021B
Surrogate: 4-Bromofluorobenzene (PID)		93.4 %	70.4-141		6021815	JH	18-Feb-26	8021B

Petroleum Hydrocarbons by GC FID

GRO C6-C10*	<10.0	10.0	mg/kg	1	6021823	JF	18-Feb-26	8015B
DRO >C10-C28*	31.7	10.0	mg/kg	1	6021823	JF	18-Feb-26	8015B
EXT DRO >C28-C36	34.2	10.0	mg/kg	1	6021823	JF	18-Feb-26	8015B
Surrogate: 1-Chlorooctane		85.3 %	52.4-130		6021823	JF	18-Feb-26	8015B
Surrogate: 1-Chlorooctadecane		80.1 %	39.9-141		6021823	JF	18-Feb-26	8015B

Green Analytical Laboratories

General Chemistry

% Dry Solids	94.9		%	1	B260543	AWG	23-Feb-26	EPA 160.3/1684
--------------	-------------	--	---	---	---------	-----	-----------	----------------

Total Metals by ICP

Antimony*	<10.0	10.0	mg/kg dry	100	B260577	AWG	26-Feb-26	6010B	B2
Barium*	115	5.00	mg/kg dry	100	B260577	AWG	26-Feb-26	6010B	
Beryllium*	<5.00	5.00	mg/kg dry	100	B260577	AWG	26-Feb-26	6010B	
Cadmium*	<5.00	5.00	mg/kg dry	100	B260577	AWG	26-Feb-26	6010B	
Chromium*	<5.00	5.00	mg/kg dry	100	B260577	AWG	26-Feb-26	6010B	
Copper*	<10.0	10.0	mg/kg dry	100	B260577	AWG	26-Feb-26	6010B	

Environmental Plus, Inc. P.O. Box 1558 Eunice NM, 88231	Project: Project Number: Project Manager: Fax To:	EPI LANDFARM CLOSURE EPI LANDFARM CLOSURE PAT MCCASLAND (505) 394-2601	Reported: 06-Mar-26 15:08
---	---	---	------------------------------

**CLXXVI. C6 EB COMP 20260216
H260944-11 (Soil)**

Analyte	Result	MDL	Reporting Limit	Units	Dilution	Batch	Analyst	Analyzed	Method	Notes
---------	--------	-----	-----------------	-------	----------	-------	---------	----------	--------	-------

Green Analytical Laboratories

Total Metals by ICP

Iron*	5720		10.0	mg/kg dry	100	B260577	AWG	26-Feb-26	6010B
--------------	-------------	--	------	-----------	-----	---------	-----	-----------	-------

Lead*	<10.0	10.0	mg/kg dry	100	B260577	AWG	26-Feb-26	6010B
Manganese*	61.5	5.00	mg/kg dry	100	B260577	AWG	26-Feb-26	6010B
Selenium*	<20.0	20.0	mg/kg dry	100	B260577	AWG	26-Feb-26	6010B
Silver*	1.47	1.00	mg/kg dry	100	B260577	AWG	27-Feb-26	6010B
Zinc*	13.4	10.0	mg/kg dry	100	B260577	AWG	26-Feb-26	6010B

Total Metals by ICPMS

Arsenic	2.74	1.00	mg/kg dry	1000	B260579	AES	26-Feb-26	6020A
Thallium	<0.500	0.500	mg/kg dry	1000	B260579	AES	26-Feb-26	6020A

Total Mercury by CVAFS

Mercury	<0.0211	0.0211	mg/kg dry dry	200	B260566	AES	26-Feb-26	EPA 245.7/1631 modified
---------	---------	--------	------------------	-----	---------	-----	-----------	-------------------------------

Environmental Plus, Inc. P.O. Box 1558 Eunice NM, 88231	EPI LANDFARM Project: Project CLOSURE Number: Project EPI LANDFARM Manager: Fax CLOSURE To: PAT MCCASLAND (505) 394-2601	Reported: 06-Mar- 26 15:08
---	---	-------------------------------

CLXXVII. C6 NB COMP 20260216
H260944-12 (Soil)

Analyte	Result	MDL	Reporting Limit	Units	Dilution	Batch	Analyst	Analyzed	Method	Notes
---------	--------	-----	-----------------	-------	----------	-------	---------	----------	--------	-------

Cardinal Laboratories

Inorganic Compounds

Chloride	<16.0	16.0	mg/kg	4	6021806	AC	19-Feb-26	4500-Cl-B
----------	-------	------	-------	---	---------	----	-----------	-----------

Volatile Organic Compounds by EP Method 8021

Benzene*	<0.050	0.050	mg/kg	50	6021815	JH	18-Feb-26	8021B
Toluene*	<0.050	0.050	mg/kg	50	6021815	JH	18-Feb-26	8021B
Ethylbenzene*	<0.050	0.050	mg/kg	50	6021815	JH	18-Feb-26	8021B
Total Xylenes*	<0.150	0.150	mg/kg	50	6021815	JH	18-Feb-26	8021B
Total BTEX	<0.300	0.300	mg/kg	50	6021815	JH	18-Feb-26	8021B
Surrogate: 4-Bromofluorobenzene (PID)		94.1 %	70.4-141		6021815	JH	18-Feb-26	8021B

Petroleum Hydrocarbons by GC FID

GRO C6-C10*	<10.0	10.0	mg/kg	1	6021823	JF	18-Feb-26	8015B
DRO >C10-C28*	11.5	10.0	mg/kg	1	6021823	JF	18-Feb-26	8015B
EXT DRO >C28-C36	13.1	10.0	mg/kg	1	6021823	JF	18-Feb-26	8015B
Surrogate: 1-Chlorooctane		94.4 %	52.4-130		6021823	JF	18-Feb-26	8015B
Surrogate: 1-Chlorooctadecane		89.6 %	39.9-141		6021823	JF	18-Feb-26	8015B

Green Analytical Laboratories

General Chemistry

% Dry Solids	95.1		%	1	B260543	AWG	23-Feb-26	EPA 160.3/1684
--------------	------	--	---	---	---------	-----	-----------	----------------

Total Metals by ICP

Antimony*	<10.0	10.0	mg/kg dry	100	B260577	AWG	26-Feb-26	6010B	B2
Barium*	91.8	5.00	mg/kg dry	100	B260577	AWG	26-Feb-26	6010B	
Beryllium*	<5.00	5.00	mg/kg dry	100	B260577	AWG	26-Feb-26	6010B	
Cadmium*	<5.00	5.00	mg/kg dry	100	B260577	AWG	26-Feb-26	6010B	
Chromium*	<5.00	5.00	mg/kg dry	100	B260577	AWG	26-Feb-26	6010B	
Copper*	<10.0	10.0	mg/kg dry	100	B260577	AWG	26-Feb-26	6010B	

Environmental Plus, Inc. P.O. Box 1558 Eunice NM, 88231	Project: Project Number: Project Manager: Fax To:	EPI LANDFARM CLOSURE EPI LANDFARM CLOSURE PAT MCCASLAND (505) 394-2601	Reported: 06-Mar-26 15:08
---	---	---	------------------------------

**CLXXVIII. C6 NB COMP 20260216
H260944-12 (Soil)**

Analyte	Result	MDL	Reporting Limit	Units	Dilution	Batch	Analyst	Analyzed	Method	Notes
---------	--------	-----	-----------------	-------	----------	-------	---------	----------	--------	-------

Green Analytical Laboratories

Total Metals by ICP

Iron*	6080		10.0	mg/kg dry	100	B260577	AWG	26-Feb-26	6010B
--------------	-------------	--	------	-----------	-----	---------	-----	-----------	-------

Lead*	<10.0	10.0	mg/kg dry	100	B260577	AWG	26-Feb-26	6010B	
Manganese*	64.9	5.00	mg/kg dry	100	B260577	AWG	26-Feb-26	6010B	
Selenium*	<20.0	20.0	mg/kg dry	100	B260577	AWG	26-Feb-26	6010B	
Silver*	<1.00	1.00	mg/kg dry	100	B260577	AWG	26-Feb-26	6010B	V2
Zinc*	14.1	10.0	mg/kg dry	100	B260577	AWG	26-Feb-26	6010B	

Total Metals by ICPMS

Arsenic	1.98	1.00	mg/kg dry	1000	B260579	AES	26-Feb-26	6020A	
Thallium	<0.500	0.500	mg/kg dry	1000	B260579	AES	26-Feb-26	6020A	

Total Mercury by CVAFS

Mercury	<0.0210	0.0210	mg/kg dry dry	200	B260566	AES	26-Feb-26	EPA 245.7/1631 modified	
---------	---------	--------	------------------	-----	---------	-----	-----------	-------------------------------	--

Environmental Plus, Inc. P.O. Box 1558 Eunice NM, 88231	Project: Project Number: Project Manager: Fax To: PAT MCCASLAND (505) 394-2601	EPI LANDFARM CLOSURE EPI LANDFARM CLOSURE	Reported: 06-Mar- 26 15:08
---	--	--	-------------------------------

**CLXXIX. C6 SB COMP 20260216
H260944-13 (Soil)**

Analyte	Result	MDL	Reporting Limit	Units	Dilution	Batch	Analyst	Analyzed	Method	Notes
---------	--------	-----	-----------------	-------	----------	-------	---------	----------	--------	-------

Cardinal Laboratories

Inorganic Compounds

Chloride	64.0	16.0	mg/kg	4	6021806	AC	19-Feb-26	4500-Cl-B
-----------------	-------------	------	-------	---	---------	----	-----------	-----------

Volatile Organic Compounds by EPA Method 8021

Benzene*	<0.050	0.050	mg/kg	50	6021815	JH	19-Feb-26	8021B
Toluene*	<0.050	0.050	mg/kg	50	6021815	JH	19-Feb-26	8021B
Ethylbenzene*	<0.050	0.050	mg/kg	50	6021815	JH	19-Feb-26	8021B
Total Xylenes*	<0.150	0.150	mg/kg	50	6021815	JH	19-Feb-26	8021B
Total BTEX	<0.300	0.300	mg/kg	50	6021815	JH	19-Feb-26	8021B
<i>Surrogate: 4-Bromofluorobenzene (PID)</i>		<i>95.9 %</i>	<i>70.4-141</i>		<i>6021815</i>	<i>JH</i>	<i>19-Feb-26</i>	<i>8021B</i>

Petroleum Hydrocarbons by GC FID

GRO C6-C10*	<10.0	10.0	mg/kg	1	6021823	JF	18-Feb-26	8015B
DRO >C10-C28*	<10.0	10.0	mg/kg	1	6021823	JF	18-Feb-26	8015B
EXT DRO >C28-C36	<10.0	10.0	mg/kg	1	6021823	JF	18-Feb-26	8015B
<i>Surrogate: 1-Chlorooctane</i>		<i>86.4 %</i>	<i>52.4-130</i>		<i>6021823</i>	<i>JF</i>	<i>18-Feb-26</i>	<i>8015B</i>
<i>Surrogate: 1-Chlorooctadecane</i>		<i>81.8 %</i>	<i>39.9-141</i>		<i>6021823</i>	<i>JF</i>	<i>18-Feb-26</i>	<i>8015B</i>

Green Analytical Laboratories

General Chemistry

% Dry Solids	91.2		%	1	B260543	AWG	23-Feb-26	EPA 160.3/1684
---------------------	-------------	--	---	---	---------	-----	-----------	----------------

Total Metals by ICP

Antimony*	<10.0	10.0	mg/kg dry	100	B260577	AWG	26-Feb-26	6010B	B2
Barium*	86.5	5.00	mg/kg dry	100	B260577	AWG	26-Feb-26	6010B	
Beryllium*	<5.00	5.00	mg/kg dry	100	B260577	AWG	26-Feb-26	6010B	
Cadmium*	<5.00	5.00	mg/kg dry	100	B260577	AWG	26-Feb-26	6010B	
Chromium*	<5.00	5.00	mg/kg dry	100	B260577	AWG	26-Feb-26	6010B	
Copper*	<10.0	10.0	mg/kg dry	100	B260577	AWG	26-Feb-26	6010B	

Environmental Plus, Inc. P.O. Box 1558 Eunice NM, 88231	Project: Project Number: Project Manager: Fax To:	EPI LANDFARM CLOSURE EPI LANDFARM CLOSURE PAT MCCASLAND (505) 394-2601	Reported: 06-Mar-26 15:08
---	---	---	------------------------------

CLXXX. C6 SB COMP 20260216
H260944-13 (Soil)

Analyte	Result	MDL	Reporting Limit	Units	Dilution	Batch	Analyst	Analyzed	Method	Notes
---------	--------	-----	-----------------	-------	----------	-------	---------	----------	--------	-------

Green Analytical Laboratories

Total Metals by ICP

Iron*	6200	10.0	mg/kg dry	100	B260577	AWG	26-Feb-26	6010B
--------------	-------------	------	-----------	-----	---------	-----	-----------	-------

Lead*	<10.0	10.0	mg/kg dry	100	B260577	AWG	26-Feb-26	6010B	
Manganese*	56.1	5.00	mg/kg dry	100	B260577	AWG	26-Feb-26	6010B	
Selenium*	<20.0	20.0	mg/kg dry	100	B260577	AWG	26-Feb-26	6010B	
Silver*	<1.00	1.00	mg/kg dry	100	B260577	AWG	26-Feb-26	6010B	V2
Zinc*	12.1	10.0	mg/kg dry	100	B260577	AWG	26-Feb-26	6010B	

Total Metals by ICPMS

Arsenic	1.52	1.00	mg/kg dry	1000	B260579	AES	26-Feb-26	6020A	
Thallium	<0.500	0.500	mg/kg dry	1000	B260579	AES	26-Feb-26	6020A	

Total Mercury by CVAFS

Mercury	<0.0219	0.0219	mg/kg dry dry	200	B260566	AES	26-Feb-26	EPA 245.7/1631 modified	
---------	---------	--------	------------------	-----	---------	-----	-----------	-------------------------------	--

Environmental Plus, Inc. P.O. Box 1558 Eunice NM, 88231	EPI LANDFARM Project: Project CLOSURE Number: Project EPI LANDFARM Manager: Fax CLOSURE To: PAT MCCASLAND (505) 394-2601	Reported: 06-Mar-26 15:08
---	---	---------------------------

CLXXXI. C9-10 WB COMP 20260217
H260944-15 (Soil)

Analyte	Result	MDL	Reporting Limit	Units	Dilution	Batch	Analyst	Analyzed	Method	Notes
---------	--------	-----	-----------------	-------	----------	-------	---------	----------	--------	-------

Cardinal Laboratories

Inorganic Compounds

Chloride	<16.0	16.0	mg/kg	4	6021806	AC	19-Feb-26	4500-Cl-B
----------	-------	------	-------	---	---------	----	-----------	-----------

Volatile Organic Compounds by EP Method 8021

Benzene*	<0.050	0.050	mg/kg	50	6021815	JH	19-Feb-26	8021B
Toluene*	<0.050	0.050	mg/kg	50	6021815	JH	19-Feb-26	8021B
Ethylbenzene*	<0.050	0.050	mg/kg	50	6021815	JH	19-Feb-26	8021B
Total Xylenes*	<0.150	0.150	mg/kg	50	6021815	JH	19-Feb-26	8021B
Total BTEX	<0.300	0.300	mg/kg	50	6021815	JH	19-Feb-26	8021B
Surrogate: 4-Bromofluorobenzene (PID)		94.7 %	70.4-141		6021815	JH	19-Feb-26	8021B

Petroleum Hydrocarbons by GC FID

GRO C6-C10*	<10.0	10.0	mg/kg	1	6021823	JF	18-Feb-26	8015B
DRO >C10-C28*	105	10.0	mg/kg	1	6021823	JF	18-Feb-26	8015B
EXT DRO >C28-C36	118	10.0	mg/kg	1	6021823	JF	18-Feb-26	8015B
Surrogate: 1-Chlorooctane		69.3 %	52.4-130		6021823	JF	18-Feb-26	8015B
Surrogate: 1-Chlorooctadecane		66.7 %	39.9-141		6021823	JF	18-Feb-26	8015B

Green Analytical Laboratories

General Chemistry

% Dry Solids	97.0		%	1	B260543	AWG	23-Feb-26	EPA 160.3/1684
--------------	-------------	--	---	---	---------	-----	-----------	----------------

Total Metals by ICP

Antimony*	<10.0	10.0	mg/kg dry	100	B260577	AWG	26-Feb-26	6010B	B2
Barium*	69.9	5.00	mg/kg dry	100	B260577	AWG	26-Feb-26	6010B	
Beryllium*	<5.00	5.00	mg/kg dry	100	B260577	AWG	26-Feb-26	6010B	
Cadmium*	<5.00	5.00	mg/kg dry	100	B260577	AWG	26-Feb-26	6010B	
Chromium*	<5.00	5.00	mg/kg dry	100	B260577	AWG	26-Feb-26	6010B	
Copper*	<10.0	10.0	mg/kg dry	100	B260577	AWG	26-Feb-26	6010B	

Environmental Plus, Inc. P.O. Box 1558 Eunice NM, 88231	Project: Project Number: Project Manager: Fax To:	EPI LANDFARM CLOSURE EPI LANDFARM CLOSURE PAT MCCASLAND (505) 394-2601	Reported: 06-Mar-26 15:08
---	---	---	------------------------------

**CLXXXII. C9-10 WB COMP 20260217
H260944-15 (Soil)**

Analyte	Result	MDL	Reporting Limit	Units	Dilution	Batch	Analyst	Analyzed	Method	Notes
---------	--------	-----	-----------------	-------	----------	-------	---------	----------	--------	-------

Green Analytical Laboratories

Total Metals by ICP

Iron*	5910		10.0	mg/kg dry	100	B260577	AWG	26-Feb-26	6010B
--------------	-------------	--	------	-----------	-----	---------	-----	-----------	-------

Lead*	<10.0	10.0	mg/kg dry	100	B260577	AWG	26-Feb-26	6010B	
Manganese*	69.2	5.00	mg/kg dry	100	B260577	AWG	26-Feb-26	6010B	
Selenium*	<20.0	20.0	mg/kg dry	100	B260577	AWG	26-Feb-26	6010B	
Silver*	<1.00	1.00	mg/kg dry	100	B260577	AWG	26-Feb-26	6010B	V2
Zinc*	13.2	10.0	mg/kg dry	100	B260577	AWG	26-Feb-26	6010B	

Total Metals by ICPMS

Arsenic	1.40	1.00	mg/kg dry	1000	B260579	AES	26-Feb-26	6020A	
Thallium	<0.500	0.500	mg/kg dry	1000	B260579	AES	26-Feb-26	6020A	

Total Mercury by CVAFS

Mercury	0.0276	0.0206	mg/kg dry dry	200	B260566	AES	26-Feb-26	EPA 245.7/1631 modified	
----------------	---------------	--------	------------------	-----	---------	-----	-----------	-------------------------------	--

Environmental Plus, Inc. P.O. Box 1558 Eunice NM, 88231	EPI LANDFARM Project: Project CLOSURE Number: Project EPI LANDFARM Manager: Fax CLOSURE To: PAT MCCASLAND (505) 394-2601	Reported: 06-Mar- 26 15:08
---	---	-------------------------------

**CLXXXIII. C9-10 EB COMP 20260217
H260944-16 (Soil)**

Analyte	Result	MDL	Reporting Limit	Units	Dilution	Batch	Analyst	Analyzed	Method	Notes
---------	--------	-----	-----------------	-------	----------	-------	---------	----------	--------	-------

Cardinal Laboratories

Inorganic Compounds

Chloride	64.0	16.0	mg/kg	4	6021806	AC	19-Feb-26	4500-Cl-B
Volatile Organic Compounds by EPA Method 8021								
Benzene*	<0.050	0.050	mg/kg	50	6021815	JH	19-Feb-26	8021B
Toluene*	<0.050	0.050	mg/kg	50	6021815	JH	19-Feb-26	8021B
Ethylbenzene*	<0.050	0.050	mg/kg	50	6021815	JH	19-Feb-26	8021B
Total Xylenes*	<0.150	0.150	mg/kg	50	6021815	JH	19-Feb-26	8021B
Total BTEX	<0.300	0.300	mg/kg	50	6021815	JH	19-Feb-26	8021B
Surrogate: 4-Bromofluorobenzene (PID)		95.0 %	70.4-141		6021815	JH	19-Feb-26	8021B

Petroleum Hydrocarbons by GC FID								
GRO C6-C10*	<10.0	10.0	mg/kg	1	6021823	JF	18-Feb-26	8015B
DRO >C10-C28*	<10.0	10.0	mg/kg	1	6021823	JF	18-Feb-26	8015B
EXT DRO >C28-C36	11.1	10.0	mg/kg	1	6021823	JF	18-Feb-26	8015B
Surrogate: 1-Chlorooctane		90.9 %	52.4-130		6021823	JF	18-Feb-26	8015B
Surrogate: 1-Chlorooctadecane		86.6 %	39.9-141		6021823	JF	18-Feb-26	8015B

Green Analytical Laboratories

General Chemistry								
% Dry Solids	96.0		%	1	B260543	AWG	23-Feb-26	EPA 160.3/1684

Total Metals by ICP								
Antimony*	<10.0	10.0	mg/kg dry	100	B260577	AWG	26-Feb-26	6010B B2
Barium*	77.7	5.00	mg/kg dry	100	B260577	AWG	26-Feb-26	6010B
Beryllium*	<5.00	5.00	mg/kg dry	100	B260577	AWG	26-Feb-26	6010B
Cadmium*	<5.00	5.00	mg/kg dry	100	B260577	AWG	26-Feb-26	6010B
Chromium*	<5.00	5.00	mg/kg dry	100	B260577	AWG	26-Feb-26	6010B
Copper*	<10.0	10.0	mg/kg dry	100	B260577	AWG	26-Feb-26	6010B

Environmental Plus, Inc. P.O. Box 1558 Eunice NM, 88231	Project: Project Number: Project Manager: Fax To:	EPI LANDFARM CLOSURE EPI LANDFARM CLOSURE PAT MCCASLAND (505) 394-2601	Reported: 06-Mar-26 15:08
---	---	---	------------------------------

**CLXXXIV. C9-10 EB COMP 20260217
H260944-16 (Soil)**

Analyte	Result	MDL	Reporting Limit	Units	Dilution	Batch	Analyst	Analyzed	Method	Notes
---------	--------	-----	-----------------	-------	----------	-------	---------	----------	--------	-------

Green Analytical Laboratories

Total Metals by ICP										
Iron*	6450		10.0	mg/kg dry	100	B260577	AWG	26-Feb-26	6010B	

Lead*	<10.0	10.0	mg/kg dry	100	B260577	AWG	26-Feb-26	6010B	
Manganese*	83.0	5.00	mg/kg dry	100	B260577	AWG	26-Feb-26	6010B	
Selenium*	<20.0	20.0	mg/kg dry	100	B260577	AWG	26-Feb-26	6010B	
Silver*	<1.00	1.00	mg/kg dry	100	B260577	AWG	26-Feb-26	6010B	V2
Zinc*	14.5	10.0	mg/kg dry	100	B260577	AWG	26-Feb-26	6010B	

Total Metals by ICPMS

Arsenic	1.53	1.00	mg/kg dry	1000	B260579	AES	26-Feb-26	6020A	
Thallium	<0.500	0.500	mg/kg dry	1000	B260579	AES	26-Feb-26	6020A	

Total Mercury by CVAFS

Mercury	<0.0208	0.0208	mg/kg dry dry	200	B260566	AES	26-Feb-26	EPA 245.7/1631 modified	
---------	---------	--------	------------------	-----	---------	-----	-----------	-------------------------------	--

Environmental Plus, Inc. P.O. Box 1558 Eunice NM, 88231	Project: Project Number: Project Manager: Fax To: PAT MCCASLAND (505) 394-2601	EPI LANDFARM CLOSURE EPI LANDFARM CLOSURE	Reported: 06-Mar- 26 15:08
---	--	--	-------------------------------

**CLXXXV. C9-10 NB COMP 20260217
H260944-17 (Soil)**

Analyte	Result	MDL	Reporting Limit	Units	Dilution	Batch	Analyst	Analyzed	Method	Notes
---------	--------	-----	-----------------	-------	----------	-------	---------	----------	--------	-------

Cardinal Laboratories

Inorganic Compounds

Chloride	32.0	16.0	mg/kg	4	6021806	AC	19-Feb-26	4500-Cl-B
Volatile Organic Compounds by EPA Method 8021								
Benzene*	<0.050	0.050	mg/kg	50	6021815	JH	19-Feb-26	8021B
Toluene*	<0.050	0.050	mg/kg	50	6021815	JH	19-Feb-26	8021B
Ethylbenzene*	<0.050	0.050	mg/kg	50	6021815	JH	19-Feb-26	8021B
Total Xylenes*	<0.150	0.150	mg/kg	50	6021815	JH	19-Feb-26	8021B
Total BTEX	<0.300	0.300	mg/kg	50	6021815	JH	19-Feb-26	8021B
Surrogate: 4-Bromofluorobenzene (PID)		93.7 %	70.4-141		6021815	JH	19-Feb-26	8021B

Petroleum Hydrocarbons by GC FID

GRO C6-C10*	<10.0	10.0	mg/kg	1	6021823	JF	18-Feb-26	8015B
DRO >C10-C28*	131	10.0	mg/kg	1	6021823	JF	18-Feb-26	8015B
EXT DRO >C28-C36	126	10.0	mg/kg	1	6021823	JF	18-Feb-26	8015B
Surrogate: 1-Chlorooctane		85.8 %	52.4-130		6021823	JF	18-Feb-26	8015B
Surrogate: 1-Chlorooctadecane		83.8 %	39.9-141		6021823	JF	18-Feb-26	8015B

Green Analytical Laboratories

General Chemistry

% Dry Solids	98.0		%	1	B260543	AWG	23-Feb-26	EPA 160.3/1684
---------------------	-------------	--	---	---	---------	-----	-----------	----------------

Total Metals by ICP

Antimony*	<10.0	10.0	mg/kg dry	100	B260577	AWG	26-Feb-26	6010B	B2
Barium*	61.6	5.00	mg/kg dry	100	B260577	AWG	26-Feb-26	6010B	
Beryllium*	<5.00	5.00	mg/kg dry	100	B260577	AWG	26-Feb-26	6010B	
Cadmium*	<5.00	5.00	mg/kg dry	100	B260577	AWG	26-Feb-26	6010B	
Chromium*	<5.00	5.00	mg/kg dry	100	B260577	AWG	26-Feb-26	6010B	
Copper*	<10.0	10.0	mg/kg dry	100	B260577	AWG	26-Feb-26	6010B	

Environmental Plus, Inc. P.O. Box 1558 Eunice NM, 88231	Project: Project Number: Project Manager: Fax To:	EPI LANDFARM CLOSURE EPI LANDFARM CLOSURE PAT MCCASLAND (505) 394-2601	Reported: 06-Mar-26 15:08
---	---	---	------------------------------

**CLXXXVI. C9-10 NB COMP 20260217
H260944-17 (Soil)**

Analyte	Result	MDL	Reporting Limit	Units	Dilution	Batch	Analyst	Analyzed	Method	Notes
---------	--------	-----	-----------------	-------	----------	-------	---------	----------	--------	-------

Green Analytical Laboratories

Total Metals by ICP

Iron*	4920	10.0	mg/kg dry	100	B260577	AWG	26-Feb-26	6010B
--------------	-------------	------	-----------	-----	---------	-----	-----------	-------

Lead*	<10.0	10.0	mg/kg dry	100	B260577	AWG	26-Feb-26	6010B	
Manganese*	50.4	5.00	mg/kg dry	100	B260577	AWG	26-Feb-26	6010B	
Selenium*	<20.0	20.0	mg/kg dry	100	B260577	AWG	26-Feb-26	6010B	
Silver*	<1.00	1.00	mg/kg dry	100	B260577	AWG	26-Feb-26	6010B	V2
Zinc*	11.7	10.0	mg/kg dry	100	B260577	AWG	26-Feb-26	6010B	

Total Metals by ICPMS

Arsenic	1.28	1.00	mg/kg dry	1000	B260579	AES	26-Feb-26	6020A	
Thallium	<0.500	0.500	mg/kg dry	1000	B260579	AES	26-Feb-26	6020A	

Total Mercury by CVAFS

Mercury	0.0381	0.0204	mg/kg dry dry	200	B260566	AES	26-Feb-26	EPA 245.7/1631 modified	
----------------	---------------	--------	------------------	-----	---------	-----	-----------	-------------------------------	--

Environmental Plus, Inc. P.O. Box 1558 Eunice NM, 88231	EPI LANDFARM Project: Project CLOSURE Number: Project EPI LANDFARM Manager: Fax CLOSURE To: PAT MCCASLAND (505) 394-2601	Reported: 06-Mar-26 15:08
---	---	---------------------------

**CLXXXVII. C1 SB COMP 20260216
H260944-18 (Soil)**

Analyte	Result	MDL	Reporting Limit	Units	Dilution	Batch	Analyst	Analyzed	Method	Notes
---------	--------	-----	-----------------	-------	----------	-------	---------	----------	--------	-------

Cardinal Laboratories

Inorganic Compounds

Chloride	160	16.0	mg/kg	4	6021806	AC	19-Feb-26	4500-Cl-B
-----------------	------------	------	-------	---	---------	----	-----------	-----------

Volatile Organic Compounds by EPA Method 8021

Benzene*	<0.050	0.050	mg/kg	50	6021815	JH	19-Feb-26	8021B
Toluene*	<0.050	0.050	mg/kg	50	6021815	JH	19-Feb-26	8021B
Ethylbenzene*	<0.050	0.050	mg/kg	50	6021815	JH	19-Feb-26	8021B
Total Xylenes*	<0.150	0.150	mg/kg	50	6021815	JH	19-Feb-26	8021B
Total BTEX	<0.300	0.300	mg/kg	50	6021815	JH	19-Feb-26	8021B
<i>Surrogate: 4-Bromofluorobenzene (PID)</i>		95.1 %	70.4-141		6021815	JH	19-Feb-26	8021B

Petroleum Hydrocarbons by GC FID

GRO C6-C10*	<10.0	10.0	mg/kg	1	6021823	JF	18-Feb-26	8015B
DRO >C10-C28*	19.8	10.0	mg/kg	1	6021823	JF	18-Feb-26	8015B
EXT DRO >C28-C36	30.1	10.0	mg/kg	1	6021823	JF	18-Feb-26	8015B
<i>Surrogate: 1-Chlorooctane</i>		90.6 %	52.4-130		6021823	JF	18-Feb-26	8015B
<i>Surrogate: 1-Chlorooctadecane</i>		88.3 %	39.9-141		6021823	JF	18-Feb-26	8015B

Green Analytical Laboratories

General Chemistry

% Dry Solids	97.0		%	1	B260543	AWG	23-Feb-26	EPA 160.3/1684
---------------------	-------------	--	---	---	---------	-----	-----------	----------------

Total Metals by ICP

Antimony*	<10.0	10.0	mg/kg dry	100	B260578	AWG	03-Mar-26	6010B	B1
Barium*	40.0	5.00	mg/kg dry	100	B260578	AWG	03-Mar-26	6010B	
Beryllium*	<5.00	5.00	mg/kg dry	100	B260578	AWG	03-Mar-26	6010B	
Cadmium*	<5.00	5.00	mg/kg dry	100	B260578	AWG	03-Mar-26	6010B	
Chromium*	<5.00	5.00	mg/kg dry	100	B260578	AWG	03-Mar-26	6010B	
Copper*	<10.0	10.0	mg/kg dry	100	B260578	AWG	03-Mar-26	6010B	

Environmental Plus, Inc. P.O. Box 1558 Eunice NM, 88231	Project: Project Number: Project Manager: Fax To:	EPI LANDFARM CLOSURE EPI LANDFARM CLOSURE PAT MCCASLAND (505) 394-2601	Reported: 06-Mar-26 15:08
---	---	---	------------------------------

**CLXXXVIII. C1 SB COMP 20260216
H260944-18 (Soil)**

Analyte	Result	MDL	Reporting Limit	Units	Dilution	Batch	Analyst	Analyzed	Method	Notes
---------	--------	-----	-----------------	-------	----------	-------	---------	----------	--------	-------

Green Analytical Laboratories

Total Metals by ICP

Iron*	3170	10.0	mg/kg dry	100	B260578	AWG	03-Mar-26	6010B
--------------	-------------	------	-----------	-----	---------	-----	-----------	-------

Lead*	<10.0	10.0	mg/kg dry	100	B260578	AWG	03-Mar-26	6010B	
Manganese*	39.3	5.00	mg/kg dry	100	B260578	AWG	03-Mar-26	6010B	
Selenium*	<20.0	20.0	mg/kg dry	100	B260578	AWG	03-Mar-26	6010B	
Silver*	<1.00	1.00	mg/kg dry	100	B260578	AWG	03-Mar-26	6010B	SD2
Zinc*	<10.0	10.0	mg/kg dry	100	B260578	AWG	03-Mar-26	6010B	

Total Metals by ICPMS

Arsenic	<1.00	1.00	mg/kg dry	1000	B260580	AES	26-Feb-26	6020A	
Thallium	<0.500	0.500	mg/kg dry	1000	B260580	AES	26-Feb-26	6020A	

Total Mercury by CVAFS

Mercury	<0.0206	0.0206	mg/kg dry dry	200	B260566	AES	26-Feb-26	EPA 245.7/1631 modified	
---------	---------	--------	------------------	-----	---------	-----	-----------	-------------------------------	--

Environmental Plus, Inc. P.O. Box 1558 Eunice NM, 88231	Project: Project Number: Project Manager: Fax To: PAT MCCASLAND (505) 394-2601	EPI LANDFARM CLOSURE EPI LANDFARM CLOSURE	Reported: 06-Mar-26 15:08
---	--	--	---------------------------

**CLXXXIX. C1 EB COMP 20260216
H260944-19 (Soil)**

Analyte	Result	MDL	Reporting Limit	Units	Dilution	Batch	Analyst	Analyzed	Method	Notes
---------	--------	-----	-----------------	-------	----------	-------	---------	----------	--------	-------

Cardinal Laboratories

Inorganic Compounds

Chloride	<16.0	16.0	mg/kg	4	6021806	AC	19-Feb-26	4500-Cl-B
----------	-------	------	-------	---	---------	----	-----------	-----------

Volatile Organic Compounds by EP. Method 8021

Benzene*	<0.050	0.050	mg/kg	50	6021815	JH	19-Feb-26	8021B
Toluene*	<0.050	0.050	mg/kg	50	6021815	JH	19-Feb-26	8021B
Ethylbenzene*	<0.050	0.050	mg/kg	50	6021815	JH	19-Feb-26	8021B
Total Xylenes*	<0.150	0.150	mg/kg	50	6021815	JH	19-Feb-26	8021B
Total BTEX	<0.300	0.300	mg/kg	50	6021815	JH	19-Feb-26	8021B
Surrogate: 4-Bromofluorobenzene (PID)		94.3 %	70.4-141		6021815	JH	19-Feb-26	8021B

Petroleum Hydrocarbons by GC FID

GRO C6-C10*	<10.0	10.0	mg/kg	1	6021823	JF	18-Feb-26	8015B
DRO >C10-C28*	30.2	10.0	mg/kg	1	6021823	JF	18-Feb-26	8015B
EXT DRO >C28-C36	45.7	10.0	mg/kg	1	6021823	JF	18-Feb-26	8015B
Surrogate: 1-Chlorooctane		99.9 %	52.4-130		6021823	JF	18-Feb-26	8015B
Surrogate: 1-Chlorooctadecane		97.1 %	39.9-141		6021823	JF	18-Feb-26	8015B

Green Analytical Laboratories

General Chemistry

% Dry Solids	99.2		%	1	B260543	AWG	23-Feb-26	EPA 160.3/1684
--------------	------	--	---	---	---------	-----	-----------	----------------

Total Metals by ICP

Antimony*	<10.0	10.0	mg/kg dry	100	B260578	AWG	03-Mar-26	6010B	B1
Barium*	22.3	5.00	mg/kg dry	100	B260578	AWG	03-Mar-26	6010B	
Beryllium*	<5.00	5.00	mg/kg dry	100	B260578	AWG	03-Mar-26	6010B	
Cadmium*	<5.00	5.00	mg/kg dry	100	B260578	AWG	03-Mar-26	6010B	
Chromium*	<5.00	5.00	mg/kg dry	100	B260578	AWG	03-Mar-26	6010B	
Copper*	<10.0	10.0	mg/kg dry	100	B260578	AWG	03-Mar-26	6010B	

Environmental Plus, Inc. P.O. Box 1558 Eunice NM, 88231	Project: Project Number: Project Manager: Fax To:	EPI LANDFARM CLOSURE EPI LANDFARM CLOSURE PAT MCCASLAND (505) 394-2601	Reported: 06-Mar-26 15:08
---	---	---	------------------------------

**CXC. C1 EB COMP 20260216
H260944-19 (Soil)**

Analyte	Result	MDL	Reporting Limit	Units	Dilution	Batch	Analyst	Analyzed	Method	Notes
---------	--------	-----	-----------------	-------	----------	-------	---------	----------	--------	-------

Green Analytical Laboratories

Total Metals by ICP

Iron*	2580	10.0	mg/kg dry	100	B260578	AWG	03-Mar-26	6010B
--------------	-------------	------	-----------	-----	---------	-----	-----------	-------

Lead*	<10.0	10.0	mg/kg dry	100	B260578	AWG	03-Mar-26	6010B
Manganese*	31.6	5.00	mg/kg dry	100	B260578	AWG	03-Mar-26	6010B
Selenium*	<20.0	20.0	mg/kg dry	100	B260578	AWG	03-Mar-26	6010B
Silver*	<1.00	1.00	mg/kg dry	100	B260578	AWG	03-Mar-26	6010B
Zinc*	<10.0	10.0	mg/kg dry	100	B260578	AWG	03-Mar-26	6010B

Total Metals by ICPMS

Arsenic	<1.00	1.00	mg/kg dry	1000	B260580	AES	26-Feb-26	6020A
Thallium	<0.500	0.500	mg/kg dry	1000	B260580	AES	26-Feb-26	6020A

Total Mercury by CVAFS

Mercury	<0.0202	0.0202	mg/kg dry dry	200	B260566	AES	26-Feb-26	EPA 245.7/1631 modified
---------	---------	--------	------------------	-----	---------	-----	-----------	-------------------------------

Environmental Plus, Inc.	EPI LANDFARM	Reported: 06-Mar-
P.O. Box 1558	Project: Project CLOSURE	26 15:08
Eunice NM, 88231	Number: Project EPI LANDFARM	
	Manager: Fax CLOSURE	
	To: PAT MCCASLAND	
	(505) 394-2601	

CXCI. C1 NB COMP 20260216
H260944-20 (Soil)

Analyte	Result	MDL	Reporting Limit	Units	Dilution	Batch	Analyst	Analyzed	Method	Notes
---------	--------	-----	-----------------	-------	----------	-------	---------	----------	--------	-------

Cardinal Laboratories

Inorganic Compounds

Chloride	<16.0	16.0	mg/kg	4	6021806	AC	19-Feb-26	4500-Cl-B
----------	-------	------	-------	---	---------	----	-----------	-----------

Volatile Organic Compounds by EP Method 8021

Benzene*	<0.050	0.050	mg/kg	50	6021827	JH	19-Feb-26	8021B
Toluene*	<0.050	0.050	mg/kg	50	6021827	JH	19-Feb-26	8021B
Ethylbenzene*	<0.050	0.050	mg/kg	50	6021827	JH	19-Feb-26	8021B
Total Xylenes*	<0.150	0.150	mg/kg	50	6021827	JH	19-Feb-26	8021B
Total BTEX	<0.300	0.300	mg/kg	50	6021827	JH	19-Feb-26	8021B
Surrogate: 4-Bromofluorobenzene (PID)		120 %	70.4-141		6021827	JH	19-Feb-26	8021B

Petroleum Hydrocarbons by GC FID

GRO C6-C10*	<10.0	10.0	mg/kg	1	6021823	JF	19-Feb-26	8015B
DRO >C10-C28*	85.2	10.0	mg/kg	1	6021823	JF	19-Feb-26	8015B
EXT DRO >C28-C36	99.1	10.0	mg/kg	1	6021823	JF	19-Feb-26	8015B
Surrogate: 1-Chlorooctane		101 %	52.4-130		6021823	JF	19-Feb-26	8015B
Surrogate: 1-Chlorooctadecane		100 %	39.9-141		6021823	JF	19-Feb-26	8015B

Green Analytical Laboratories

General Chemistry

% Dry Solids	97.4		%	1	B260543	AWG	23-Feb-26	EPA 160.3/1684
--------------	------	--	---	---	---------	-----	-----------	----------------

Total Metals by ICP

Antimony*	<10.0	10.0	mg/kg dry	100	B260578	AWG	03-Mar-26	6010B	B1
Barium*	41.9	5.00	mg/kg dry	100	B260578	AWG	03-Mar-26	6010B	
Beryllium*	<5.00	5.00	mg/kg dry	100	B260578	AWG	03-Mar-26	6010B	
Cadmium*	<5.00	5.00	mg/kg dry	100	B260578	AWG	03-Mar-26	6010B	
Chromium*	<5.00	5.00	mg/kg dry	100	B260578	AWG	03-Mar-26	6010B	
Copper*	<10.0	10.0	mg/kg dry	100	B260578	AWG	03-Mar-26	6010B	

Environmental Plus, Inc. P.O. Box 1558 Eunice NM, 88231	Project: Project Number: Project Manager: Fax To:	EPI LANDFARM CLOSURE EPI LANDFARM CLOSURE PAT MCCASLAND (505) 394-2601	Reported: 06-Mar-26 15:08
---	---	---	------------------------------

**CXCII. C1 NB COMP 20260216
H260944-20 (Soil)**

Analyte	Result	MDL	Reporting Limit	Units	Dilution	Batch	Analyst	Analyzed	Method	Notes
---------	--------	-----	-----------------	-------	----------	-------	---------	----------	--------	-------

Green Analytical Laboratories

Total Metals by ICP

Iron*	5090		10.0	mg/kg dry	100	B260578	AWG	03-Mar-26	6010B
--------------	-------------	--	------	-----------	-----	---------	-----	-----------	-------

Lead*	<10.0	10.0	mg/kg dry	100	B260578	AWG	03-Mar-26	6010B
Manganese*	64.5	5.00	mg/kg dry	100	B260578	AWG	03-Mar-26	6010B
Selenium*	<20.0	20.0	mg/kg dry	100	B260578	AWG	03-Mar-26	6010B
Silver*	<1.00	1.00	mg/kg dry	100	B260578	AWG	03-Mar-26	6010B
Zinc*	13.9	10.0	mg/kg dry	100	B260578	AWG	03-Mar-26	6010B

Total Metals by ICPMS

Arsenic	1.40	1.00	mg/kg dry	1000	B260580	AES	26-Feb-26	6020A
Thallium	<0.500	0.500	mg/kg dry	1000	B260580	AES	26-Feb-26	6020A

Total Mercury by CVAFS

Mercury	0.0377	0.0205	mg/kg dry dry	200	B260566	AES	26-Feb-26	EPA 245.7/1631 modified
---------	--------	--------	------------------	-----	---------	-----	-----------	-------------------------------

Environmental Plus, Inc.	EPI LANDFARM	Reported: 06-Mar-
P.O. Box 1558	Project: Project CLOSURE	26 15:08
Eunice NM, 88231	Number: Project EPI LANDFARM	
	Manager: Fax CLOSURE	
	To: PAT MCCASLAND	
	(505) 394-2601	

**CXCIII. C11-15 WB COMP 20260217
H260944-21 (Soil)**

Analyte	Result	MDL	Reporting Limit	Units	Dilution	Batch	Analyst	Analyzed	Method	Notes
---------	--------	-----	-----------------	-------	----------	-------	---------	----------	--------	-------

Cardinal Laboratories

Inorganic Compounds

Chloride	<16.0	16.0	mg/kg	4	6021806	AC	19-Feb-26	4500-Cl-B
----------	-------	------	-------	---	---------	----	-----------	-----------

Volatile Organic Compounds by EP Method 8021

Benzene*	<0.050	0.050	mg/kg	50	6021827	JH	19-Feb-26	8021B
Toluene*	<0.050	0.050	mg/kg	50	6021827	JH	19-Feb-26	8021B
Ethylbenzene*	<0.050	0.050	mg/kg	50	6021827	JH	19-Feb-26	8021B
Total Xylenes*	<0.150	0.150	mg/kg	50	6021827	JH	19-Feb-26	8021B
Total BTEX	<0.300	0.300	mg/kg	50	6021827	JH	19-Feb-26	8021B
Surrogate: 4-Bromofluorobenzene (PID)		93.5 %	70.4-141		6021827	JH	19-Feb-26	8021B

Petroleum Hydrocarbons by GC FID

GRO C6-C10*	<10.0	10.0	mg/kg	1	6021823	JF	19-Feb-26	8015B
DRO >C10-C28*	<10.0	10.0	mg/kg	1	6021823	JF	19-Feb-26	8015B
EXT DRO >C28-C36	<10.0	10.0	mg/kg	1	6021823	JF	19-Feb-26	8015B
Surrogate: 1-Chlorooctane		103 %	52.4-130		6021823	JF	19-Feb-26	8015B
Surrogate: 1-Chlorooctadecane		101 %	39.9-141		6021823	JF	19-Feb-26	8015B

Green Analytical Laboratories

General Chemistry

% Dry Solids	97.9		%	1	B260543	AWG	23-Feb-26	EPA 160.3/1684
--------------	------	--	---	---	---------	-----	-----------	----------------

Total Metals by ICP

Antimony*	<10.0	10.0	mg/kg dry	100	B260578	AWG	03-Mar-26	6010B	B1
Barium*	25.5	5.00	mg/kg dry	100	B260578	AWG	03-Mar-26	6010B	
Beryllium*	<5.00	5.00	mg/kg dry	100	B260578	AWG	03-Mar-26	6010B	
Cadmium*	<5.00	5.00	mg/kg dry	100	B260578	AWG	03-Mar-26	6010B	
Chromium*	<5.00	5.00	mg/kg dry	100	B260578	AWG	03-Mar-26	6010B	
Copper*	<10.0	10.0	mg/kg dry	100	B260578	AWG	03-Mar-26	6010B	

Environmental Plus, Inc. P.O. Box 1558 Eunice NM, 88231	Project: Project Number: Project Manager: Fax To:	EPI LANDFARM CLOSURE EPI LANDFARM CLOSURE PAT MCCASLAND (505) 394-2601	Reported: 06-Mar-26 15:08
---	---	---	------------------------------

**CXCIV. C11-15 WB COMP 20260217
H260944-21 (Soil)**

Analyte	Result	MDL	Reporting Limit	Units	Dilution	Batch	Analyst	Analyzed	Method	Notes
---------	--------	-----	-----------------	-------	----------	-------	---------	----------	--------	-------

Green Analytical Laboratories

Total Metals by ICP

Iron*	3710	10.0	mg/kg dry	100	B260578	AWG	03-Mar-26	6010B
-------	------	------	-----------	-----	---------	-----	-----------	-------

Lead*	<10.0	10.0	mg/kg dry	100	B260578	AWG	03-Mar-26	6010B
Manganese*	44.2	5.00	mg/kg dry	100	B260578	AWG	03-Mar-26	6010B
Selenium*	<20.0	20.0	mg/kg dry	100	B260578	AWG	03-Mar-26	6010B
Silver*	<1.00	1.00	mg/kg dry	100	B260578	AWG	03-Mar-26	6010B
Zinc*	<10.0	10.0	mg/kg dry	100	B260578	AWG	03-Mar-26	6010B

Total Metals by ICPMS

Arsenic	<1.00	1.00	mg/kg dry	1000	B260580	AES	26-Feb-26	6020A
Thallium	<0.500	0.500	mg/kg dry	1000	B260580	AES	26-Feb-26	6020A

Total Mercury by CVAFS

Mercury	<0.0204	0.0204	mg/kg dry dry	200	B260566	AES	26-Feb-26	EPA 245.7/1631 modified
---------	---------	--------	------------------	-----	---------	-----	-----------	-------------------------------

Environmental Plus, Inc.	EPI LANDFARM	Reported: 06-Mar-
P.O. Box 1558	Project: Project CLOSURE	26 15:08
Eunice NM, 88231	Number: Project EPI LANDFARM	
	Manager: Fax CLOSURE	
	To: PAT MCCASLAND	
	(505) 394-2601	

CXCV. C11-15 NB COMP 20260217
H260944-22 (Soil)

Analyte	Result	MDL	Reporting Limit	Units	Dilution	Batch	Analyst	Analyzed	Method	Notes
---------	--------	-----	-----------------	-------	----------	-------	---------	----------	--------	-------

Cardinal Laboratories

Inorganic Compounds

Chloride	32.0	16.0	mg/kg	4	6021806	AC	19-Feb-26	4500-Cl-B
-----------------	-------------	------	-------	---	---------	----	-----------	-----------

Volatile Organic Compounds by EPA Method 8021

Benzene*	<0.050	0.050	mg/kg	50	6021827	JH	19-Feb-26	8021B
Toluene*	<0.050	0.050	mg/kg	50	6021827	JH	19-Feb-26	8021B
Ethylbenzene*	<0.050	0.050	mg/kg	50	6021827	JH	19-Feb-26	8021B
Total Xylenes*	<0.150	0.150	mg/kg	50	6021827	JH	19-Feb-26	8021B
Total BTEX	<0.300	0.300	mg/kg	50	6021827	JH	19-Feb-26	8021B
<i>Surrogate: 4-Bromofluorobenzene (PID)</i>		112 %	70.4-141		6021827	JH	19-Feb-26	8021B

Petroleum Hydrocarbons by GC FID

GRO C6-C10*	<10.0	10.0	mg/kg	1	6021828	JF	18-Feb-26	8015B
DRO >C10-C28*	<10.0	10.0	mg/kg	1	6021828	JF	18-Feb-26	8015B
EXT DRO >C28-C36	<10.0	10.0	mg/kg	1	6021828	JF	18-Feb-26	8015B
<i>Surrogate: 1-Chlorooctane</i>		83.1 %	52.4-130		6021828	JF	18-Feb-26	8015B
<i>Surrogate: 1-Chlorooctadecane</i>		82.7 %	39.9-141		6021828	JF	18-Feb-26	8015B

Green Analytical Laboratories

General Chemistry

% Dry Solids	98.0		%	1	B260546	AWG	23-Feb-26	EPA 160.3/1684
---------------------	-------------	--	---	---	---------	-----	-----------	----------------

Total Metals by ICP

Antimony*	<10.0	10.0	mg/kg dry	100	B260578	AWG	03-Mar-26	6010B	B1
Barium*	57.0	5.00	mg/kg dry	100	B260578	AWG	03-Mar-26	6010B	
Beryllium*	<5.00	5.00	mg/kg dry	100	B260578	AWG	03-Mar-26	6010B	
Cadmium*	<5.00	5.00	mg/kg dry	100	B260578	AWG	03-Mar-26	6010B	
Chromium*	<5.00	5.00	mg/kg dry	100	B260578	AWG	03-Mar-26	6010B	
Copper*	<10.0	10.0	mg/kg dry	100	B260578	AWG	03-Mar-26	6010B	

Environmental Plus, Inc. P.O. Box 1558 Eunice NM, 88231	Project: Project Number: Project Manager: Fax To:	EPI LANDFARM CLOSURE EPI LANDFARM CLOSURE PAT MCCASLAND (505) 394-2601	Reported: 06-Mar-26 15:08
---	---	---	------------------------------

**CXCVI. C11-15 NB COMP 20260217
H260944-22 (Soil)**

Analyte	Result	MDL	Reporting Limit	Units	Dilution	Batch	Analyst	Analyzed	Method	Notes
---------	--------	-----	-----------------	-------	----------	-------	---------	----------	--------	-------

Green Analytical Laboratories

Total Metals by ICP

Iron*	4830	10.0	mg/kg dry	100	B260578	AWG	03-Mar-26	6010B
--------------	-------------	------	-----------	-----	---------	-----	-----------	-------

Lead*	<10.0	10.0	mg/kg dry	100	B260578	AWG	03-Mar-26	6010B
Manganese*	60.2	5.00	mg/kg dry	100	B260578	AWG	03-Mar-26	6010B
Selenium*	<20.0	20.0	mg/kg dry	100	B260578	AWG	03-Mar-26	6010B
Silver*	<1.00	1.00	mg/kg dry	100	B260578	AWG	03-Mar-26	6010B
Zinc*	11.7	10.0	mg/kg dry	100	B260578	AWG	03-Mar-26	6010B

Total Metals by ICPMS

Arsenic	1.10	1.00	mg/kg dry	1000	B260580	AES	26-Feb-26	6020A
Thallium	<0.500	0.500	mg/kg dry	1000	B260580	AES	26-Feb-26	6020A

Total Mercury by CVAFS

Mercury	<0.0204	0.0204	mg/kg dry dry	200	B260567	AES	26-Feb-26	EPA 245.7/1631 modified
---------	---------	--------	------------------	-----	---------	-----	-----------	-------------------------------

Environmental Plus, Inc. P.O. Box 1558 Eunice NM, 88231	EPI LANDFARM Project: Project CLOSURE Number: Project EPI LANDFARM Manager: Fax CLOSURE To: PAT MCCASLAND (505) 394-2601	Reported: 06-Mar- 26 15:08
---	---	-------------------------------

**CXCVII. C11-15 SB COMP 20260217
H260944-23 (Soil)**

Analyte	Result	MDL	Reporting Limit	Units	Dilution	Batch	Analyst	Analyzed	Method	Notes
---------	--------	-----	--------------------	-------	----------	-------	---------	----------	--------	-------

Cardinal Laboratories

Inorganic Compounds

Chloride	<16.0	16.0	mg/kg	4	6021806	AC	19-Feb-26	4500-Cl-B
----------	-------	------	-------	---	---------	----	-----------	-----------

Volatile Organic Compounds by EP Method 8021

Benzene*	<0.050	0.050	mg/kg	50	6021827	JH	19-Feb-26	8021B
Toluene*	<0.050	0.050	mg/kg	50	6021827	JH	19-Feb-26	8021B
Ethylbenzene*	<0.050	0.050	mg/kg	50	6021827	JH	19-Feb-26	8021B
Total Xylenes*	<0.150	0.150	mg/kg	50	6021827	JH	19-Feb-26	8021B
Total BTEX	<0.300	0.300	mg/kg	50	6021827	JH	19-Feb-26	8021B

Surrogate: 4-Bromofluorobenzene (PID)		113 %	70.4-141		6021827	JH	19-Feb-26	8021B
---------------------------------------	--	-------	----------	--	---------	----	-----------	-------

Petroleum Hydrocarbons by GC FID

GRO C6-C10*	<10.0	10.0	mg/kg	1	6021828	JF	18-Feb-26	8015B
DRO >C10-C28*	<10.0	10.0	mg/kg	1	6021828	JF	18-Feb-26	8015B
EXT DRO >C28-C36	<10.0	10.0	mg/kg	1	6021828	JF	18-Feb-26	8015B

Surrogate: 1-Chlorooctane		80.9 %	52.4-130		6021828	JF	18-Feb-26	8015B
---------------------------	--	--------	----------	--	---------	----	-----------	-------

Surrogate: 1-Chlorooctadecane		76.4 %	39.9-141		6021828	JF	18-Feb-26	8015B
-------------------------------	--	--------	----------	--	---------	----	-----------	-------

Green Analytical Laboratories

General Chemistry

% Dry Solids	91.6		%	1	B260546	AWG	23-Feb-26	EPA 160.3/1684
--------------	------	--	---	---	---------	-----	-----------	----------------

Total Metals by ICP

Antimony*	<10.0	10.0	mg/kg dry	100	B260578	AWG	03-Mar-26	6010B	B1
Barium*	80.4	5.00	mg/kg dry	100	B260578	AWG	03-Mar-26	6010B	
Beryllium*	<5.00	5.00	mg/kg dry	100	B260578	AWG	03-Mar-26	6010B	
Cadmium*	<5.00	5.00	mg/kg dry	100	B260578	AWG	03-Mar-26	6010B	
Chromium*	5.53	5.00	mg/kg dry	100	B260578	AWG	03-Mar-26	6010B	
Copper*	<10.0	10.0	mg/kg dry	100	B260578	AWG	03-Mar-26	6010B	

Environmental Plus, Inc. P.O. Box 1558 Eunice NM, 88231	Project: Project Number: Project Manager: Fax To:	EPI LANDFARM CLOSURE EPI LANDFARM CLOSURE PAT MCCASLAND (505) 394-2601	Reported: 06-Mar-26 15:08
---	---	---	------------------------------

**CXCVIII. C11-15 SB COMP 20260217
H260944-23 (Soil)**

Analyte	Result	MDL	Reporting Limit	Units	Dilution	Batch	Analyst	Analyzed	Method	Notes
---------	--------	-----	-----------------	-------	----------	-------	---------	----------	--------	-------

Green Analytical Laboratories

Total Metals by ICP

Iron*	7420		10.0	mg/kg dry	100	B260578	AWG	03-Mar-26	6010B
-------	------	--	------	-----------	-----	---------	-----	-----------	-------

Lead*	<10.0	10.0	mg/kg dry	100	B260578	AWG	03-Mar-26	6010B
Manganese*	116	5.00	mg/kg dry	100	B260578	AWG	03-Mar-26	6010B
Selenium*	<20.0	20.0	mg/kg dry	100	B260578	AWG	03-Mar-26	6010B
Silver*	<1.00	1.00	mg/kg dry	100	B260578	AWG	03-Mar-26	6010B
Zinc*	18.5	10.0	mg/kg dry	100	B260578	AWG	03-Mar-26	6010B

Total Metals by ICPMS

Arsenic	1.41	1.00	mg/kg dry	1000	B260580	AES	26-Feb-26	6020A
Thallium	<0.500	0.500	mg/kg dry	1000	B260580	AES	26-Feb-26	6020A

Total Mercury by CVAFS

Mercury	0.0412	0.0218	mg/kg dry dry	200	B260567	AES	26-Feb-26	EPA 245.7/1631 modified
---------	--------	--------	------------------	-----	---------	-----	-----------	-------------------------------

Environmental Plus, Inc.	EPI LANDFARM	Reported: 06-Mar-
P.O. Box 1558	Project: Project CLOSURE	26 15:08
Eunice NM, 88231	Number: Project EPI LANDFARM	
	Manager: Fax CLOSURE	
	To: PAT MCCASLAND	
	(505) 394-2601	

CXCIX. C11-15 EB COMP 20260217
H260944-24 (Soil)

Analyte	Result	MDL	Reporting Limit	Units	Dilution	Batch	Analyst	Analyzed	Method	Notes
---------	--------	-----	-----------------	-------	----------	-------	---------	----------	--------	-------

Cardinal Laboratories

Inorganic Compounds

Chloride	<16.0	16.0	mg/kg	4	6021806	AC	19-Feb-26	4500-Cl-B
----------	-------	------	-------	---	---------	----	-----------	-----------

Volatile Organic Compounds by EP Method 8021

Benzene*	<0.050	0.050	mg/kg	50	6021827	JH	19-Feb-26	8021B
Toluene*	<0.050	0.050	mg/kg	50	6021827	JH	19-Feb-26	8021B
Ethylbenzene*	<0.050	0.050	mg/kg	50	6021827	JH	19-Feb-26	8021B
Total Xylenes*	<0.150	0.150	mg/kg	50	6021827	JH	19-Feb-26	8021B
Total BTEX	<0.300	0.300	mg/kg	50	6021827	JH	19-Feb-26	8021B
Surrogate: 4-Bromofluorobenzene (PID)		114 %	70.4-141		6021827	JH	19-Feb-26	8021B

Petroleum Hydrocarbons by GC FID

GRO C6-C10*	<10.0	10.0	mg/kg	1	6021828	JF	18-Feb-26	8015B
DRO >C10-C28*	39.1	10.0	mg/kg	1	6021828	JF	18-Feb-26	8015B
EXT DRO >C28-C36	16.9	10.0	mg/kg	1	6021828	JF	18-Feb-26	8015B
Surrogate: 1-Chlorooctane		83.4 %	52.4-130		6021828	JF	18-Feb-26	8015B
Surrogate: 1-Chlorooctadecane		82.7 %	39.9-141		6021828	JF	18-Feb-26	8015B

Green Analytical Laboratories

General Chemistry

% Dry Solids	96.4		%	1	B260546	AWG	23-Feb-26	EPA 160.3/1684
--------------	-------------	--	---	---	---------	-----	-----------	----------------

Total Metals by ICP

Antimony*	<10.0	10.0	mg/kg dry	100	B260578	AWG	03-Mar-26	6010B	B1
Barium*	50.6	5.00	mg/kg dry	100	B260578	AWG	03-Mar-26	6010B	
Beryllium*	<5.00	5.00	mg/kg dry	100	B260578	AWG	03-Mar-26	6010B	
Cadmium*	<5.00	5.00	mg/kg dry	100	B260578	AWG	03-Mar-26	6010B	
Chromium*	<5.00	5.00	mg/kg dry	100	B260578	AWG	03-Mar-26	6010B	
Copper*	<10.0	10.0	mg/kg dry	100	B260578	AWG	03-Mar-26	6010B	

Environmental Plus, Inc. P.O. Box 1558 Eunice NM, 88231	Project: Project Number: Project Manager: Fax To:	EPI LANDFARM CLOSURE EPI LANDFARM CLOSURE PAT MCCASLAND (505) 394-2601	Reported: 06-Mar-26 15:08
---	---	---	------------------------------

CC. C11-15 EB COMP 20260217
H260944-24 (Soil)

Analyte	Result	MDL	Reporting Limit	Units	Dilution	Batch	Analyst	Analyzed	Method	Notes
---------	--------	-----	-----------------	-------	----------	-------	---------	----------	--------	-------

Green Analytical Laboratories

Total Metals by ICP

Iron*	4300		10.0	mg/kg dry	100	B260578	AWG	03-Mar-26	6010B
--------------	-------------	--	------	-----------	-----	---------	-----	-----------	-------

Lead*	<10.0	10.0	mg/kg dry	100	B260578	AWG	03-Mar-26	6010B
Manganese*	56.1	5.00	mg/kg dry	100	B260578	AWG	03-Mar-26	6010B
Selenium*	<20.0	20.0	mg/kg dry	100	B260578	AWG	03-Mar-26	6010B
Silver*	<1.00	1.00	mg/kg dry	100	B260578	AWG	03-Mar-26	6010B
Zinc*	11.3	10.0	mg/kg dry	100	B260578	AWG	03-Mar-26	6010B

Total Metals by ICPMS

Arsenic	1.01	1.00	mg/kg dry	1000	B260580	AES	26-Feb-26	6020A
Thallium	<0.500	0.500	mg/kg dry	1000	B260580	AES	26-Feb-26	6020A

Total Mercury by CVAFS

Mercury	<0.0207	0.0207	mg/kg dry dry	200	B260567	AES	26-Feb-26	EPA 245.7/1631 modified
---------	---------	--------	------------------	-----	---------	-----	-----------	-------------------------------

Environmental Plus, Inc. P.O. Box 1558 Eunice NM, 88231	Project: Project Number: Project Manager: Fax To:	EPI LANDFARM CLOSURE EPI LANDFARM CLOSURE PAT MCCASLAND (505) 394-2601	Reported: 06-Mar- 26 15:08
---	---	---	-------------------------------

Inorganic Compounds - Quality Control

CCI. Cardinal Laboratories

Analyte	Result	Reporting Limit	Units	Spike Level	Source Result	%REC	%REC Limits	RPD	RPD Limit	Notes
---------	--------	-----------------	-------	-------------	---------------	------	-------------	-----	-----------	-------

Batch 6021717 - 1:4 DI Water

Blank (6021717-BLK1)	Prepared & Analyzed: 17-Feb-26									
Chloride	ND	16.0	mg/kg							
LCS (6021717-BS1)	Prepared & Analyzed: 17-Feb-26									
Chloride	432	16.0	mg/kg	400		108	80-120			
LCS Dup (6021717-BSD1)	Prepared & Analyzed: 17-Feb-26									
Chloride	432	16.0	mg/kg	400		108	80-120	0.00	20	

Batch 6021806 - 1:4 DI Water

Blank (6021806-BLK1)	Prepared: 18-Feb-26 Analyzed: 19-Feb-26									
Chloride	ND	16.0	mg/kg							
LCS (6021806-BS1)	Prepared: 18-Feb-26 Analyzed: 19-Feb-26									
Chloride	432	16.0	mg/kg	400		108	80-120			
LCS Dup (6021806-BSD1)	Prepared: 18-Feb-26 Analyzed: 19-Feb-26									
Chloride	400	16.0	mg/kg	400		100	80-120	7.69	20	

Environmental Plus, Inc. P.O. Box 1558 Eunice NM, 88231	Project: Project Number: Project Manager: Fax To:	EPI LANDFARM CLOSURE EPI LANDFARM CLOSURE PAT MCCASLAND (505) 394-2601	Reported: 06-Mar- 26 15:08
---	---	---	-------------------------------

Volatile Organic Compounds by EPA Method 8021 - Quality Control

CCII. Cardinal Laboratories

Analyte	Result	Reporting Limit	Units	Spike Level	Source Result	%REC	%REC Limits	RPD	RPD Limit	Notes
---------	--------	-----------------	-------	-------------	---------------	------	-------------	-----	-----------	-------

Batch 6021815 - Volatiles

				Prepared & Analyzed: 18-Feb-26						
Blank (6021815-BLK1)										
Benzene	ND	0.050	mg/kg							
Toluene	ND	0.050	mg/kg							
Ethylbenzene	ND	0.050	mg/kg							
Total Xylenes	ND	0.150	mg/kg							
Total BTEX	ND	0.300	mg/kg							
<i>Surrogate: 4-Bromofluorobenzene (PID)</i>	<i>ND</i>		mg/kg	<i>0.0500</i>		<i>93.9</i>	<i>70.4-141</i>			

				Prepared & Analyzed: 18-Feb-26						
LCS (6021815-BS1)										
Benzene	1.96	0.050	mg/kg	2.00		98.2	71-111			
Toluene	1.77	0.050	mg/kg	2.00		88.4	75-116			
Ethylbenzene	1.74	0.050	mg/kg	2.00		87.0	74.2-119			
m,p-Xylene	3.37	0.100	mg/kg	4.00		84.3	72.5-123			
o-Xylene	1.69	0.050	mg/kg	2.00		84.3	70.5-124			
Total Xylenes	5.06	0.150	mg/kg	6.00		84.3	72.2-123			
<i>Surrogate: 4-Bromofluorobenzene (PID)</i>	<i>0.0462</i>		mg/kg	<i>0.0500</i>		<i>92.4</i>	<i>70.4-141</i>			

				Prepared & Analyzed: 18-Feb-26						
LCS Dup (6021815-BS1)										
Benzene	1.94	0.050	mg/kg	2.00		97.2	71-111	1.06	17.6	
Toluene	1.75	0.050	mg/kg	2.00		87.7	75-116	0.865	14.8	
Ethylbenzene	1.74	0.050	mg/kg	2.00		87.0	74.2-119	0.0675	14.2	
m,p-Xylene	3.38	0.100	mg/kg	4.00		84.6	72.5-123	0.254	13.6	
o-Xylene	1.70	0.050	mg/kg	2.00		85.0	70.5-124	0.764	13.7	
Total Xylenes	5.08	0.150	mg/kg	6.00		84.7	72.2-123	0.425	13.3	
<i>Surrogate: 4-Bromofluorobenzene (PID)</i>	<i>0.0453</i>		mg/kg	<i>0.0500</i>		<i>90.5</i>	<i>70.4-141</i>			

Batch 6021827 - Volatiles

				Prepared: 18-Feb-26 Analyzed: 19-Feb-26						
Blank (6021827-BLK1)										
Benzene	ND	0.050	mg/kg							
Toluene	ND	0.050	mg/kg							
Ethylbenzene	ND	0.050	mg/kg							
Total Xylenes	ND	0.150	mg/kg							

Environmental Plus, Inc. P.O. Box 1558 Eunice NM, 88231	Project: EPI LANDFARM CLOSURE Project Number: EPI LANDFARM CLOSURE Project Manager: PAT MCCASLAND Fax To: (505) 394-2601	Reported: 06-Mar-26 15:08
---	---	---------------------------

Volatile Organic Compounds by EPA Method 8021 - Quality Control

CCIII. Cardinal Laboratories

Analyte	Result	Reporting Limit	Units	Spike Level	Source Result	%REC	%REC Limits	RPD	RPD Limit	Notes
---------	--------	-----------------	-------	-------------	---------------	------	-------------	-----	-----------	-------

Batch 6021827 - Volatiles

Blank (6021827-BLK1)

Prepared: 18-Feb-26 Analyzed: 19-Feb-26

Total BTEX	ND	0.300	mg/kg							
Surrogate: 4-Bromofluorobenzene (PID)	0.100		mg/kg	0.100		100	70.4-141			

LCS (6021827-BS1)

Prepared: 18-Feb-26 Analyzed: 19-Feb-26

Benzene	2.05	0.050	mg/kg	2.00		102	71-111			
Toluene	2.06	0.050	mg/kg	2.00		103	75-116			
Ethylbenzene	2.18	0.050	mg/kg	2.00		109	74.2-119			
m,p-Xylene	4.26	0.100	mg/kg	4.00		106	72.5-123			
o-Xylene	2.25	0.050	mg/kg	2.00		113	70.5-124			
Total Xylenes	6.51	0.150	mg/kg	6.00		108	72.2-123			
Surrogate: 4-Bromofluorobenzene (PID)	0.107		mg/kg	0.100		107	70.4-141			

LCS Dup (6021827-BSD1)

Prepared: 18-Feb-26 Analyzed: 19-Feb-26

Benzene	2.00	0.050	mg/kg	2.00		100	71-111	2.16	17.6	
Toluene	1.97	0.050	mg/kg	2.00		98.3	75-116	4.50	14.8	
Ethylbenzene	2.06	0.050	mg/kg	2.00		103	74.2-119	5.86	14.2	
m,p-Xylene	4.02	0.100	mg/kg	4.00		100	72.5-123	5.73	13.6	
o-Xylene	2.13	0.050	mg/kg	2.00		106	70.5-124	5.68	13.7	
Total Xylenes	6.15	0.150	mg/kg	6.00		102	72.2-123	5.71	13.3	
Surrogate: 4-Bromofluorobenzene (PID)	0.102		mg/kg	0.100		102	70.4-141			

Environmental Plus, Inc. P.O. Box 1558 Eunice NM, 88231	Project: Project Number: Project Manager: Fax To:	EPI LANDFARM CLOSURE EPI LANDFARM CLOSURE PAT MCCASLAND (505) 394-2601	Reported: 06-Mar-26 15:08
---	---	---	---------------------------

Petroleum Hydrocarbons by GC FID - Quality Control

CCIV. Cardinal Laboratories

Analyte	Result	Reporting Limit	Units	Spike Level	Source Result	%REC	%REC Limits	RPD	RPD Limit	Notes
---------	--------	-----------------	-------	-------------	---------------	------	-------------	-----	-----------	-------

Batch 6021823 - General Prep - Organics

Blank (6021823-BLK1)

Prepared & Analyzed: 18-Feb-26

GRO C6-C10	ND	10.0	mg/kg							
------------	----	------	-------	--	--	--	--	--	--	--

DRO >C10-C28	ND	10.0	mg/kg			
EXT DRO >C28-C36	ND	10.0	mg/kg			
Surrogate: 1-Chlorooctane	48.8		mg/kg	50.0	97.6	52.4-130
Surrogate: 1-Chlorooctadecane	47.2		mg/kg	50.0	94.4	39.9-141

LCS (6021823-BS1) Prepared & Analyzed: 18-Feb-26

GRO C6-C10	238	10.0	mg/kg	200	119	78.7-123
DRO >C10-C28	230	10.0	mg/kg	200	115	74.8-123
Total TPH C6-C28	468	10.0	mg/kg	400	117	78.6-121
Surrogate: 1-Chlorooctane	50.9		mg/kg	50.0	102	52.4-130
Surrogate: 1-Chlorooctadecane	50.4		mg/kg	50.0	101	39.9-141

LCS Dup (6021823-BSD1) Prepared & Analyzed: 18-Feb-26

GRO C6-C10	242	10.0	mg/kg	200	121	78.7-123	1.79	11.3
DRO >C10-C28	232	10.0	mg/kg	200	116	74.8-123	0.664	10.9
Total TPH C6-C28	474	10.0	mg/kg	400	118	78.6-121	1.24	10.5
Surrogate: 1-Chlorooctane	52.1		mg/kg	50.0	104	52.4-130		
Surrogate: 1-Chlorooctadecane	51.4		mg/kg	50.0	103	39.9-141		

Batch 6021828 - General Prep - Organics

Blank (6021828-BLK1) Prepared & Analyzed: 18-Feb-26

GRO C6-C10	ND	10.0	mg/kg			
DRO >C10-C28	ND	10.0	mg/kg			
EXT DRO >C28-C36	ND	10.0	mg/kg			
Surrogate: 1-Chlorooctane	42.7		mg/kg	50.0	85.5	52.4-130
Surrogate: 1-Chlorooctadecane	40.2		mg/kg	50.0	80.4	39.9-141

Environmental Plus, Inc. P.O. Box 1558 Eunice NM, 88231	Project: EPI LANDFARM CLOSURE Project Number: EPI LANDFARM CLOSURE Project Manager: Fax PAT MCCASLAND To: (505) 394-2601	Reported: 06-Mar-26 15:08
---	---	---------------------------

Petroleum Hydrocarbons by GC FID - Quality Control

CCV. Cardinal Laboratories

Analyte	Result	Reporting Limit	Units	Spike Level	Source Result	%REC %REC	Limits	RPD RPD	RPD Limit	Notes
---------	--------	-----------------	-------	-------------	---------------	-----------	--------	---------	-----------	-------

Batch 6021828 - General Prep - Organics

LCS (6021828-BS1) Prepared & Analyzed: 18-Feb-26

GRO C6-C10	237	10.0	mg/kg	200	118	78.7-123
------------	-----	------	-------	-----	-----	----------

DRO >C10-C28	231	10.0	mg/kg	200	115	74.8-123		
Total TPH C6-C28	467	10.0	mg/kg	400	117	78.6-121		
Surrogate: 1-Chlorooctane	45.3		mg/kg	50.0	90.7	52.4-130		
Surrogate: 1-Chlorooctadecane	44.1		mg/kg	50.0	88.2	39.9-141		
LCS Dup (6021828-BSD1)				Prepared & Analyzed: 18-Feb-26				
GRO C6-C10	244	10.0	mg/kg	200	122	78.7-123	3.12	11.3
DRO >C10-C28	238	10.0	mg/kg	200	119	74.8-123	3.07	10.9
Total TPH C6-C28	482	10.0	mg/kg	400	121	78.6-121	3.09	10.5
Surrogate: 1-Chlorooctane	47.6		mg/kg	50.0	95.2	52.4-130		
Surrogate: 1-Chlorooctadecane	46.1		mg/kg	50.0	92.1	39.9-141		

Environmental Plus, Inc. P.O. Box 1558 Eunice NM, 88231	Project: EPI LANDFARM CLOSURE Project Number: EPI LANDFARM CLOSURE Project Manager: Fax To: (505) 394-2601	Reported: 06-Mar-26 15:08
---	---	---------------------------

General Chemistry - Quality Control

CCVI. Green Analytical Laboratories

Analyte	Result	Reporting Limit	Units	Spike Level	Source Result	%REC	%REC Limits	RPD	RPD Limit	Notes
---------	--------	-----------------	-------	-------------	---------------	------	-------------	-----	-----------	-------

Batch B260543 - General Prep-SOILS

Duplicate (B260543-DUP1)	Source: H260944-01		Prepared & Analyzed: 23-Feb-26							
% Dry Solids	97.9		%		98.0			0.0855	20	
Duplicate (B260543-DUP2)	Source: H260944-02		Prepared & Analyzed: 23-Feb-26							
% Dry Solids	96.8		%		96.8			0.0226	20	

Batch B260546 - General Prep-SOILS

Duplicate (B260546-DUP1)	Source: H260944-22		Prepared & Analyzed: 23-Feb-26							
% Dry Solids	98.0		%		98.0			0.0499	20	

Batch B260581 - General Prep-SOILS

Duplicate (B260581-DUP1)	Source: 2602287-01		Prepared: 24-Feb-26 Analyzed: 25-Feb-26							
% Dry Solids	70.2		%		75.3			7.03	20	

Environmental Plus, Inc. P.O. Box 1558 Eunice NM, 88231	Project: EPI LANDFARM CLOSURE Project Number: EPI LANDFARM CLOSURE Project Manager: Fax To: (505) 394-2601	Reported: 06-Mar-26 15:08
---	---	---------------------------

Total Metals by ICP - Quality Control

CCVII. Green Analytical Laboratories

Analyte	Result	Reporting Limit	Units	Spike Level	Source Result	%REC	%REC Limits	RPD	RPD Limit	Notes
---------	--------	-----------------	-------	-------------	---------------	------	-------------	-----	-----------	-------

Batch B260577 - EPA 3050

Blank (B260577-BLK1)	Prepared: 24-Feb-26 Analyzed: 26-Feb-26									
-----------------------------	--	--	--	--	--	--	--	--	--	--

Silver	ND	1.00	mg/kg dry						V2
Selenium	ND	20.0	mg/kg dry						
Iron	ND	10.0	mg/kg dry						
Copper	ND	10.0	mg/kg dry						
Antimony	12.0	10.0	mg/kg dry						B1
Chromium	ND	5.00	mg/kg dry						
Barium	ND	5.00	mg/kg dry						
Lead	ND	10.0	mg/kg dry						
Manganese	ND	5.00	mg/kg dry						
Zinc	ND	10.0	mg/kg dry						
Beryllium	ND	5.00	mg/kg dry						
Cadmium	ND	5.00	mg/kg dry						

LCS (B260577-BS1)

Prepared: 24-Feb-26 Analyzed: 26-Feb-26

Antimony	203	10.0	mg/kg dry	200	102	80-120			B2
Copper	413	10.0	mg/kg dry	400	103	80-120			
Barium	199	5.00	mg/kg dry	200	99.4	80-120			
Cadmium	191	5.00	mg/kg dry	200	95.4	80-120			
Beryllium	196	5.00	mg/kg dry	200	98.1	80-120			
Chromium	200	5.00	mg/kg dry	200	100	80-120			
Zinc	189	10.0	mg/kg dry	200	94.3	80-120			
Lead	192	10.0	mg/kg dry	200	96.2	80-120			
Iron	412	10.0	mg/kg dry	400	103	80-120			
Manganese	204	5.00	mg/kg dry	200	102	80-120			
Silver	9.99	1.00	mg/kg dry	10.0	99.9	80-120			V2
Selenium	822	20.0	mg/kg dry	800	103	80-120			

LCS Dup (B260577-BSD1)

Prepared: 24-Feb-26 Analyzed: 26-Feb-26

Selenium	796	20.0	mg/kg dry	800	99.5	80-120	3.18	20	
Cadmium	192	5.00	mg/kg dry	200	96.2	80-120	0.768	20	
Manganese	200	5.00	mg/kg dry	200	100	80-120	1.90	20	
Chromium	202	5.00	mg/kg dry	200	101	80-120	0.860	20	
Barium	201	5.00	mg/kg dry	200	100	80-120	0.884	20	

Environmental Plus, Inc. P.O. Box 1558 Eunice NM, 88231	Project: EPI LANDFARM CLOSURE Project Number: EPI LANDFARM CLOSURE Project Manager: PAT MCCASLAND Fax To: (505) 394-2601	Reported: 06-Mar-26 15:08
---	---	---------------------------

Total Metals by ICP - Quality Control

CCVIII. Green Analytical Laboratories

Analyte	Result	Reporting Limit	Units	Spike Level	Source Result	%REC	%REC Limits	RPD	RPD Limit	Notes
---------	--------	-----------------	-------	-------------	---------------	------	-------------	-----	-----------	-------

Batch B260577 - EPA 3050

LCS Dup (B260577-BSD1)

Prepared: 24-Feb-26 Analyzed: 26-Feb-26

Lead	191	10.0	mg/kg dry	200	95.4	80-120	0.795	20	
Iron	404	10.0	mg/kg dry	400	101	80-120	1.91	20	

Beryllium	198	5.00	mg/kg dry	200	99.0	80-120	0.957	20	
Silver	10.3	1.00	mg/kg dry	10.0	103	80-120	3.47	20	V2
Antimony	203	10.0	mg/kg dry	200	101	80-120	0.283	20	B2
Copper	417	10.0	mg/kg dry	400	104	80-120	1.06	20	
Zinc	186	10.0	mg/kg dry	200	93.0	80-120	1.35	20	

Matrix Spike (B260577-MS1) Source: H260944-01 Prepared: 24-Feb-26 Analyzed: 26-Feb-26

Lead	369	10.0	mg/kg dry	400	ND	92.3	70-130		
Silver	2.94	1.00	mg/kg dry	20.0	ND	14.7	70-130		M2, V2
Barium	441	5.00	mg/kg dry	400	62.2	94.6	70-130		
Antimony	155	10.0	mg/kg dry	400	ND	38.9	70-130		B2, M2
Beryllium	389	5.00	mg/kg dry	400	ND	97.3	70-130		
Manganese	475	5.00	mg/kg dry	400	74.0	100	70-130		
Cadmium	355	5.00	mg/kg dry	400	ND	88.7	70-130		
Zinc	373	10.0	mg/kg dry	400	21.5	87.8	70-130		
Selenium	1580	20.0	mg/kg dry	1600	ND	98.5	70-130		
Copper	810	10.0	mg/kg dry	800	ND	101	70-130		
Iron	6270	10.0	mg/kg dry	800	5080	149	70-130		M3
Chromium	383	5.00	mg/kg dry	400	5.59	94.4	70-130		

Matrix Spike (B260577-MS2) Source: H260944-02 Prepared: 24-Feb-26 Analyzed: 26-Feb-26

Silver	2.98	1.00	mg/kg dry	10.0	ND	29.8	70-130		M2, V2
Manganese	254	5.00	mg/kg dry	200	65.2	94.2	70-130		
Selenium	740	20.0	mg/kg dry	800	ND	92.5	70-130		
Cadmium	178	5.00	mg/kg dry	200	ND	89.2	70-130		
Beryllium	194	5.00	mg/kg dry	200	ND	97.1	70-130		
Chromium	193	5.00	mg/kg dry	200	3.47	94.8	70-130		
Copper	406	10.0	mg/kg dry	400	ND	101	70-130		
Barium	258	5.00	mg/kg dry	200	67.4	95.4	70-130		
Antimony	152	10.0	mg/kg dry	200	ND	75.8	70-130		B2
Lead	188	10.0	mg/kg dry	200	ND	93.9	70-130		

Environmental Plus, Inc.
P.O. Box 1558
Eunice NM, 88231

Project: EPI LANDFARM CLOSURE
Project Number: EPI LANDFARM CLOSURE
Project Manager: PAT MCCASLAND
Fax To: (505) 394-2601

Reported: 06-Mar-26 15:08

Total Metals by ICP - Quality Control

CCIX. Green Analytical Laboratories

Analyte	Result	Reporting Limit	Units	Spike Level	Source Result	%REC	%REC Limits	RPD	RPD Limit	Notes
---------	--------	-----------------	-------	-------------	---------------	------	-------------	-----	-----------	-------

Batch B260577 - EPA 3050

Matrix Spike (B260577-MS2) Source: H260944-02 Prepared: 24-Feb-26 Analyzed: 26-Feb-26

Zinc	188	10.0	mg/kg dry	200	11.2	88.3	70-130		
Iron	4940	10.0	mg/kg dry	400	4830	27.0	70-130		M3

Matrix Spike Dup (B260577-MSD1)

Source: H260944-01

Prepared: 24-Feb-26 Analyzed: 26-Feb-26

Analyte	Result	Limit	Units	Source Result	%REC	%REC Limits	RPD	Notes
Antimony	222	50.0	mg/kg dry	400	ND	55.5	70-130	35.2 20 B2, M2, R1
Silver	ND	5.00	mg/kg dry	20.0	ND		70-130	20 M2, V2
Selenium	1730	100	mg/kg dry	1600	ND	108	70-130	9.10 20
Barium	489	25.0	mg/kg dry	400	62.2	107	70-130	10.5 20
Copper	840	50.0	mg/kg dry	800	ND	105	70-130	3.62 20
Iron	6740	50.0	mg/kg dry	800	5080	207	70-130	7.20 20 M3
Zinc	423	50.0	mg/kg dry	400	21.5	100	70-130	12.8 20
Cadmium	403	25.0	mg/kg dry	400	ND	101	70-130	12.8 20
Beryllium	420	25.0	mg/kg dry	400	ND	105	70-130	7.73 20
Chromium	423	25.0	mg/kg dry	400	5.59	104	70-130	10.0 20
Lead	408	50.0	mg/kg dry	400	ND	102	70-130	9.94 20
Manganese	512	25.0	mg/kg dry	400	74.0	110	70-130	7.52 20

Matrix Spike Dup (B260577-MSD2)

Source: H260944-02

Prepared: 24-Feb-26 Analyzed: 26-Feb-26

Analyte	Result	Limit	Units	Source Result	%REC	%REC Limits	RPD	Notes
Beryllium	209	25.0	mg/kg dry	200	ND	104	70-130	7.25 20
Silver	ND	5.00	mg/kg dry	10.0	ND		70-130	20 M2, V2
Iron	5310	50.0	mg/kg dry	400	4830	119	70-130	7.21 20
Antimony	171	50.0	mg/kg dry	200	ND	85.6	70-130	12.1 20 B2
Manganese	278	25.0	mg/kg dry	200	65.2	107	70-130	9.27 20
Selenium	768	100	mg/kg dry	800	ND	96.0	70-130	3.67 20
Chromium	214	25.0	mg/kg dry	200	3.47	105	70-130	10.4 20
Cadmium	197	25.0	mg/kg dry	200	ND	98.6	70-130	10.1 20
Lead	195	50.0	mg/kg dry	200	ND	97.6	70-130	3.92 20
Barium	281	25.0	mg/kg dry	200	67.4	107	70-130	8.61 20
Copper	416	50.0	mg/kg dry	400	ND	104	70-130	2.54 20
Zinc	207	50.0	mg/kg dry	200	ND	104	70-130	9.88 20

Environmental Plus, Inc. P.O. Box 1558 Eunice NM, 88231	Project: EPI LANDFARM CLOSURE Project Number: EPI LANDFARM CLOSURE Project Manager: PAT MCCASLAND Fax To: (505) 394-2601	Reported: 06-Mar-26 15:08
---	---	---------------------------

Total Metals by ICP - Quality Control

CCX. Green Analytical Laboratories

Analyte	Result	Reporting Limit	Units	Spike Level	Source Result	%REC	%REC Limits	RPD	RPD Limit	Notes
---------	--------	-----------------	-------	-------------	---------------	------	-------------	-----	-----------	-------

Batch B260578 - EPA 3050

Blank (B260578-BLK1)

Prepared: 24-Feb-26 Analyzed: 03-Mar-26

Lead	ND	10.0	mg/kg dry						
------	----	------	-----------	--	--	--	--	--	--

Manganese	ND	5.00	mg/kg dry				
Antimony	10.1	10.0	mg/kg dry				B1
Zinc	ND	10.0	mg/kg dry				
Silver	ND	1.00	mg/kg dry				
Copper	ND	10.0	mg/kg dry				
Beryllium	ND	5.00	mg/kg dry				
Chromium	ND	5.00	mg/kg dry				
Cadmium	ND	5.00	mg/kg dry				
Iron	ND	10.0	mg/kg dry				
Selenium	ND	20.0	mg/kg dry				
Barium	ND	5.00	mg/kg dry				

LCS (B260578-BS1)

Prepared: 24-Feb-26 Analyzed: 03-Mar-26

Cadmium	189	5.00	mg/kg dry	200	94.3	80-120	
Antimony	227	10.0	mg/kg dry	200	114	80-120	
Zinc	187	10.0	mg/kg dry	200	93.3	80-120	
Manganese	200	5.00	mg/kg dry	200	100	80-120	
Chromium	192	5.00	mg/kg dry	200	96.0	80-120	
Beryllium	198	5.00	mg/kg dry	200	98.8	80-120	
Copper	400	10.0	mg/kg dry	400	100	80-120	
Lead	190	10.0	mg/kg dry	200	94.9	80-120	
Iron	408	10.0	mg/kg dry	400	102	80-120	
Selenium	800	20.0	mg/kg dry	800	100	80-120	
Barium	191	5.00	mg/kg dry	200	95.6	80-120	
Silver	9.05	1.00	mg/kg dry	10.0	90.5	80-120	

LCS Dup (B260578-BSD1)

Prepared: 24-Feb-26 Analyzed: 03-Mar-26

Lead	191	10.0	mg/kg dry	200	95.7	80-120	0.828	20
Zinc	184	10.0	mg/kg dry	200	92.0	80-120	1.39	20
Silver	9.35	1.00	mg/kg dry	10.0	93.5	80-120	3.28	20
Selenium	826	20.0	mg/kg dry	800	103	80-120	3.12	20
Manganese	200	5.00	mg/kg dry	200	100	80-120	0.0255	20

Environmental Plus, Inc. P.O. Box 1558 Eunice NM, 88231	Project: EPI LANDFARM CLOSURE Project Number: EPI LANDFARM CLOSURE Project Manager: PAT MCCASLAND Fax To: (505) 394-2601	Reported: 06-Mar-26 15:08
---	---	---------------------------

Total Metals by ICP - Quality Control

CCXI. Green Analytical Laboratories

Analyte	Result	Reporting Limit	Units	Spike Level	Source Result	%REC	%REC Limits	RPD	RPD Limit	Notes
---------	--------	-----------------	-------	-------------	---------------	------	-------------	-----	-----------	-------

Batch B260578 - EPA 3050

LCS Dup (B260578-BSD1)

Prepared: 24-Feb-26 Analyzed: 03-Mar-26

Iron	405	10.0	mg/kg dry	400	101	80-120	0.713	20
Copper	400	10.0	mg/kg dry	400	100	80-120	0.0926	20

Chromium	191	5.00	mg/kg dry	200		95.3	80-120	0.716	20
Cadmium	186	5.00	mg/kg dry	200		93.2	80-120	1.13	20
Beryllium	194	5.00	mg/kg dry	200		97.2	80-120	1.63	20
Barium	191	5.00	mg/kg dry	200		95.3	80-120	0.322	20
Antimony	221	10.0	mg/kg dry	200		111	80-120	2.74	20

Matrix Spike (B260578-MS1) Source: H260944-18 Prepared: 24-Feb-26 Analyzed: 03-Mar-26

Beryllium	193	5.00	mg/kg dry	200	ND	96.4	70-130		
Manganese	237	5.00	mg/kg dry	200	39.3	98.7	70-130		
Lead	190	10.0	mg/kg dry	200	ND	95.2	70-130		
Chromium	193	5.00	mg/kg dry	200	2.87	95.1	70-130		
Antimony	179	10.0	mg/kg dry	200	ND	89.6	70-130		
Iron	3640	10.0	mg/kg dry	400	3170	118	70-130		
Cadmium	184	5.00	mg/kg dry	200	ND	92.1	70-130		
Copper	407	10.0	mg/kg dry	400	ND	102	70-130		
Silver	9.76	1.00	mg/kg dry	10.0	ND	97.6	70-130		
Selenium	802	20.0	mg/kg dry	800	ND	100	70-130		
Barium	236	5.00	mg/kg dry	200	40.0	97.9	70-130		
Zinc	191	10.0	mg/kg dry	200	8.72	91.1	70-130		

Matrix Spike Dup (B260578-MSD1) Source: H260944-18 Prepared: 24-Feb-26 Analyzed: 03-Mar-26

Silver	7.44	5.00	mg/kg dry	10.0	ND	74.4	70-130	27.1	20	R1
Antimony	163	50.0	mg/kg dry	200	ND	81.6	70-130	9.33	20	
Manganese	236	25.0	mg/kg dry	200	39.3	98.2	70-130	0.375	20	
Lead	195	50.0	mg/kg dry	200	ND	97.6	70-130	2.41	20	
Iron	3550	50.0	mg/kg dry	400	3170	95.1	70-130	2.55	20	
Cadmium	187	25.0	mg/kg dry	200	ND	93.5	70-130	1.42	20	
Selenium	720	100	mg/kg dry	800	ND	89.9	70-130	10.8	20	
Copper	400	50.0	mg/kg dry	400	ND	100	70-130	1.75	20	
Chromium	194	25.0	mg/kg dry	200	2.87	95.4	70-130	0.291	20	
Zinc	198	50.0	mg/kg dry	200	ND	98.8	70-130	3.45	20	

Environmental Plus, Inc.
P.O. Box 1558
Eunice NM, 88231

Project: EPI LANDFARM CLOSURE
Project Number: EPI LANDFARM CLOSURE
Project Manager: PAT MCCASLAND
Fax To: (505) 394-2601

Reported: 06-Mar-26 15:08

Total Metals by ICP - Quality Control

CCXII. Green Analytical Laboratories

Analyte	Result	Reporting Limit	Units	Spike Level	Source Result	%REC	%REC Limits	RPD	RPD Limit	Notes
---------	--------	-----------------	-------	-------------	---------------	------	-------------	-----	-----------	-------

Batch B260578 - EPA 3050

Matrix Spike Dup (B260578-MSD1) Source: H260944-18 Prepared: 24-Feb-26 Analyzed: 03-Mar-26

Beryllium	195	25.0	mg/kg dry	200	ND	97.6	70-130	1.20	20
-----------	-----	------	-----------	-----	----	------	--------	------	----

Barium	257	25.0	mg/kg dry	200	40.0	109	70-130	8.78	20
--------	-----	------	-----------	-----	------	-----	--------	------	----

Environmental Plus, Inc. P.O. Box 1558 Eunice NM, 88231	Project: EPI LANDFARM CLOSURE Project Number: EPI LANDFARM CLOSURE Project: PAT MCCASLAND Manager: Fax (505) 394-2601 To:	Reported: 06-Mar-26 15:08
---	---	---------------------------

Total Metals by ICPMS - Quality Control

CCXIII. Green Analytical Laboratories

Analyte	Result	Reporting Limit	Units	Spike Level	Source Result	%REC	%REC Limits	RPD	RPD Limit	Notes
---------	--------	-----------------	-------	-------------	---------------	------	-------------	-----	-----------	-------

Batch B260579 - EPA 3050M

Blank (B260579-BLK1)		Prepared: 24-Feb-26 Analyzed: 26-Feb-26								
Thallium	ND	0.0500	mg/kg dry							
Arsenic	ND	0.100	mg/kg dry							
LCS (B260579-BS1)		Prepared: 24-Feb-26 Analyzed: 26-Feb-26								
Arsenic	4.76	0.100	mg/kg dry	5.00		95.1	80-120			
Thallium	5.11	0.0500	mg/kg dry	5.00		102	80-120			
LCS Dup (B260579-BSD1)		Prepared: 24-Feb-26 Analyzed: 26-Feb-26								
Thallium	5.13	0.0500	mg/kg dry	5.00		103	80-120	0.410	20	
Arsenic	4.71	0.100	mg/kg dry	5.00		94.2	80-120	0.929	20	
Matrix Spike (B260579-MS1)		Source: H260944-01		Prepared: 24-Feb-26 Analyzed: 26-Feb-26						
Arsenic	6.42	1.00	mg/kg dry	5.00	1.79	92.7	70-130			
Thallium	4.85	0.500	mg/kg dry	5.00	ND	97.0	70-130			
Matrix Spike (B260579-MS2)		Source: H260944-02		Prepared: 24-Feb-26 Analyzed: 26-Feb-26						
Thallium	5.07	0.500	mg/kg dry	5.00	ND	101	70-130			
Arsenic	6.22	1.00	mg/kg dry	5.00	1.63	91.8	70-130			
Matrix Spike Dup (B260579-MSD1)		Source: H260944-01		Prepared: 24-Feb-26 Analyzed: 26-Feb-26						
Arsenic	6.43	1.00	mg/kg dry	5.00	1.79	92.8	70-130	0.119	20	
Thallium	4.82	0.500	mg/kg dry	5.00	ND	96.4	70-130	0.601	20	
Matrix Spike Dup (B260579-MSD2)		Source: H260944-02		Prepared: 24-Feb-26 Analyzed: 26-Feb-26						
Arsenic	6.08	1.00	mg/kg dry	5.00	1.63	89.0	70-130	2.31	20	
Thallium	5.05	0.500	mg/kg dry	5.00	ND	101	70-130	0.419	20	

Environmental Plus, Inc. P.O. Box 1558 Eunice NM, 88231	Project: EPI LANDFARM CLOSURE Project Number: EPI LANDFARM CLOSURE Project: PAT MCCASLAND Manager: Fax (505) 394-2601 To:	Reported: 06-Mar-26 15:08
---	---	---------------------------

Total Metals by ICPMS - Quality Control

CCXIV. Green Analytical Laboratories

Analyte	Result	Reporting Limit	Units	Spike Level	Source Result	%REC	%REC Limits	RPD	RPD Limit	Notes
---------	--------	-----------------	-------	-------------	---------------	------	-------------	-----	-----------	-------

Batch B260580 - EPA 3050M

Blank (B260580-BLK1)	Prepared: 24-Feb-26 Analyzed: 26-Feb-26
-----------------------------	---

Thallium	ND	0.0500	mg/kg dry						
Arsenic	ND	0.100	mg/kg dry						
LCS (B260580-BS1)				Prepared: 24-Feb-26 Analyzed: 26-Feb-26					
Thallium	5.13	0.0500	mg/kg dry	5.00		103	80-120		
Arsenic	4.77	0.100	mg/kg dry	5.00		95.4	80-120		
LCS Dup (B260580-BSD1)				Prepared: 24-Feb-26 Analyzed: 26-Feb-26					
Thallium	5.14	0.0500	mg/kg dry	5.00		103	80-120	0.187	20
Arsenic	4.72	0.100	mg/kg dry	5.00		94.5	80-120	0.929	20
Matrix Spike (B260580-MS1)				Source: H260944-18		Prepared: 24-Feb-26 Analyzed: 26-Feb-26			
Arsenic	5.87	1.00	mg/kg dry	5.00	0.849	101	70-130		
Thallium	4.97	0.500	mg/kg dry	5.00	ND	99.5	70-130		
Matrix Spike Dup (B260580-MSD1)				Source: H260944-18		Prepared: 24-Feb-26 Analyzed: 26-Feb-26			
Thallium	4.98	0.500	mg/kg dry	5.00	ND	99.7	70-130	0.181	20
Arsenic	5.61	1.00	mg/kg dry	5.00	0.849	95.2	70-130	4.64	20

Environmental Plus, Inc. P.O. Box 1558 Eunice NM, 88231	Project: EPI LANDFARM CLOSURE Project Number: EPI LANDFARM CLOSURE Project Manager: Fax To: (505) 394-2601	Reported: 06-Mar-26 15:08
---	---	---------------------------

Total Mercury by CVAFS - Quality Control

Green Analytical Laboratories

Analyte	Result	Reporting Limit	Units	Spike Level	Source Result	%REC	%REC Limits	RPD	RPD Limit	Notes
---------	--------	-----------------	-------	-------------	---------------	------	-------------	-----	-----------	-------

Batch B260566 - EPA 245.7/1631 Modified

Blank (B260566-BLK1)				Prepared: 24-Feb-26 Analyzed: 26-Feb-26						
Mercury	ND	0.0200	mg/kg dry wet							

LCS (B260566-BS1)

Prepared: 24-Feb-26 Analyzed: 26-Feb-26

Mercury	0.186	0.0200	mg/kg dry wet	0.200	92.8	76-113
---------	-------	--------	---------------	-------	------	--------

LCS Dup (B260566-BSD1)

Prepared: 24-Feb-26 Analyzed: 26-Feb-26

Mercury	0.186	0.0200	mg/kg dry wet	0.200	93.0	76-113	0.256	20
---------	-------	--------	---------------	-------	------	--------	-------	----

Matrix Spike (B260566-MS1)

Source: H260944-01

Prepared: 24-Feb-26 Analyzed: 26-Feb-26

Mercury	0.255	0.0204	mg/kg dry dry	0.204	0.0571	97.0	63-111
---------	-------	--------	---------------	-------	--------	------	--------

Matrix Spike (B260566-MS2)

Source: H260944-02

Prepared: 24-Feb-26 Analyzed: 26-Feb-26

Mercury	0.248	0.0207	mg/kg dry dry	0.207	0.0328	104	63-111
---------	-------	--------	---------------	-------	--------	-----	--------

Matrix Spike Dup (B260566-MSD1)

Source: H260944-01

Prepared: 24-Feb-26 Analyzed: 26-Feb-26

Mercury	0.328	0.0204	mg/kg dry dry	0.204	0.0571	133	63-111	25.0	200	M1
---------	-------	--------	---------------	-------	--------	-----	--------	------	-----	----

Matrix Spike Dup (B260566-MSD2)

Source: H260944-02

Prepared: 24-Feb-26 Analyzed: 26-Feb-26

Mercury	0.261	0.0207	mg/kg dry dry	0.207	0.0328	110	63-111	4.94	200
---------	-------	--------	------------------	-------	--------	-----	--------	------	-----

Batch B260567 - EPA 245.7/1631 Modified

Blank (B260567-BLK1)

Prepared: 24-Feb-26 Analyzed: 26-Feb-26

Mercury	ND	0.0200	mg/kg dry wet
---------	----	--------	------------------

LCS (B260567-BS1)

Prepared: 24-Feb-26 Analyzed: 26-Feb-26

Mercury	0.217	0.0200	mg/kg dry wet	0.200	108	76-113
---------	-------	--------	------------------	-------	-----	--------

Environmental Plus, Inc. P.O. Box 1558 Eunice NM, 88231	Project: EPI LANDFARM CLOSURE Project Number: EPI LANDFARM CLOSURE Project: PAT MCCASLAND Manager: Fax (505) 394-2601 To:	Reported: 06-Mar-26 15:08
---	---	---------------------------

Total Mercury by CVAFS - Quality Control

CCXV. Green Analytical Laboratories

Analyte	Result	Reporting Limit	Units	Spike Level	Source Result	%REC	%REC Limits	RPD	RPD Limit	Notes
---------	--------	-----------------	-------	-------------	---------------	------	-------------	-----	-----------	-------

Batch B260567 - EPA 245.7/1631 Modified

LCS Dup (B260567-BSD1)

Prepared: 24-Feb-26 Analyzed: 26-Feb-26

Mercury	0.209	0.0200	mg/kg dry wet	0.200	104	76-113	3.83	20
---------	-------	--------	------------------	-------	-----	--------	------	----

Matrix Spike (B260567-MS1)

Source: 2602201-01

Prepared: 24-Feb-26 Analyzed: 26-Feb-26

Mercury	18.5	2.00	mg/kg dry wet	0.200	19.5	NR	63-111	M3
---------	------	------	------------------	-------	------	----	--------	----

Matrix Spike Dup (B260567-MSD1)

Source: 2602201-01

Prepared: 24-Feb-26 Analyzed: 26-Feb-26

Mercury	19.2	2.00	mg/kg dry wet	0.200	19.5	NR	63-111	3.81	200	M3
---------	------	------	------------------	-------	------	----	--------	------	-----	----

Notes and Definitions

- V2 Continuing calibration verification recovery was above method acceptance limits. Result potentially biased high.
 - SD2 Serial Dilution RPD exceeded the laboratory control limit. All other QC for analyte acceptable.
 - R1 Duplicate sample RPD exceeded laboratory acceptance criteria. Sample(s) may be difficult to homogenize.
 - M5 Sample was chosen for matrix spike. Spike recovery did not meet laboratory acceptance criteria, possible matrix interference in sample.
 - M3 Matrix spike recovery did not meet acceptance criteria. Accuracy of the spike is reduced since the analyte concentration in the sample is more than four times the spike level.
 - M2 Matrix spike recovery was below laboratory acceptance criteria. Recovery possibly affected by a matrix interference in the sample. The method blank spike recovery was acceptable.
 - M1 Matrix spike recovery was above laboratory acceptance criteria.
 - B2 Target analyte detected in continuing calibration blank at or above method reporting limit. Sample concentration found to be 10 times above the concentration found in the blank or less than the reporting limit.
 - B1 Target analyte detected in method blank at or above method reporting limit. Sample concentration found to be 10 times above the concentration found in the method blank or less than the reporting limit.
 - ND Analyte NOT DETECTED at or above the reporting limit
 - RPD Relative Percent Difference
 - ** Samples not received at proper temperature of 6 C or below.
 - *** Insufficient time to reach temperature.
 - Chloride by SM4500Cl-B does not require samples be received at or below 6 C
Samples reported on an as received basis (wet) unless otherwise noted on report
-



101 East Marlan C, Hobbs, NM 88240
(575) 393-2326 FAX (575) 393-2476

CHAIN-OF-CUSTODY AND ANALYSIS REQUEST

ANALYSIS REQUEST

Company Name: ENKORONETA Plus, Inc. (EPI) Project Manager: PAT MC CASLAND Address: PO Box 718 City: Eunice Phone #: 575 631 1667 Fax #: State: NM zip: 88231 Project #: EPI Lab Sample Project Name: EPI Limestone Cleare Project Location: EPI Limestone Project Owner: Sherry Miller Sampler Name: PAT MC CASLAND FOR LAB USE ONLY		BILL TO P.O. #: Company: EPI Attn: Sherry Miller Address: PO Box 1558 City: Eunice State: NM zip: 88231 Phone #: 575, 990, 1886 Fax #:	
Lab I.D. HLAB0044 Sample I.D.		MATRIX (G)GRAB OR (C)OMP. # CONTAINERS GROUNDWATER WASTEWATER SOIL OIL SLUDGE OTHER : ACID/BASE: ICE / COOL OTHER :	
PLEASE NOTE: Liability and Damages: Cardinal's liability and/or damage remedy for any claim arising whether based in contract or tort, shall be limited to the amount paid by the client for this service. All claims including those for negligence and any other cause whatsoever shall be deemed waived unless made in writing and received by Cardinal within 30 days after completion of the applicable service. In no event shall Cardinal be liable for incidental or consequential damages, including without limitation, business interruptions, loss of use, or loss of profits incurred by client, its subsidiaries, affiliates or successors arising out of or related to the prior Texas Services hereunder by Cardinal, regardless of whether such claim is based upon any of the above stated reasons or otherwise.		DATE TIME 2-16-24 8:00 2-16-24 12:45 2-16-24 12:30 2-16-24 12:15 2-16-24 12:50 2-16-24 1:30 2-16-24 1:00 2-16-24 4:15	
REMARKS: See Detection Limit Requirements Attached		ANALYSIS REQUEST BTEX Chloride Total Metals Ar, Ba, Cd, Cr, Cu, Fe, Pb, Mn See App. 2 Mercury BDL Extended GRO, DRO, MRO Antimony Beryllium Thallium % Solids	
Relinquished By: [Signature] Date: 2-15-24 Time: 0:55 Received By: [Signature]		Verbal Result: <input type="checkbox"/> Yes <input type="checkbox"/> No <input type="checkbox"/> Add'l Phone #: All Results are emailed. Please provide Email address: MCCASLAND17@msn.com	
Delivered By: (Circle One) UPS - Bus - Other:		Turnaround Time: Standard Rush Thermometer ID #140 Correction Factor +0.3°C +0.1°C Bacteria (only) Sample Condition Cool Intact <input type="checkbox"/> Yes <input type="checkbox"/> No Observed Temp. °C Corrected Temp. °C	
Observed Temp. °C: 4.1 Corrected Temp. °C: 4.2		CHECKED BY: [Signature]	

FORN0001730221ZZZ

† Cardinal cannot accept verbal changes. Please email changes to celey.keene@cardinallabsnm.com

1/4



101 East Marlain C, Hobbs, NM 88240
(575) 393-2326 FAX (575) 393-2476

CHAIN-OF-CUSTODY AND ANALYSIS REQUEST

2/2

Company Name: Environmeta Plus, Inc. (EPI) Project Manager: PAT McCASLAND		P.O. #: BILL TO	
Address: PO Box 718 City: Ennice State: NM zip: 88281		Company: EPI Attn: Sherry Miller Address: PO Box 1558 City: Ennice State: NM zip: 88231	
Phone #: 575 631 1667 Fax #: 		Phone #: 575, 990, 1886 Fax #: 	
Project #: EPI Lab 0001 Project Owner: Sherry Miller		Project Location: EPI LANDFARM	
Project Name: EPI LANDFARM Closure		State: NM zip: 88231	
Project Location: EPI LANDFARM		Phone #: 575, 990, 1886	
Sampler Name: PAT McCASLAND		Fax #: 	
FOR LAB USE ONLY			
Lab I.D.	Sample I.D.	(G)RAB OR (C)OMP. # CONTAINERS MATRIX GROUNDWATER WASTEWATER SOIL OIL SLUDGE OTHER : ACID/BASE: ICE / COOL OTHER :	PRESERV SAMPLING
11 12 13 14 15 16 17 18 19 20	GEB Comp 20260216 GNB Comp 20260216 GSB Comp 20260216 GIB Comp 20260216 GIB Comp 20260216 GIB Comp 20260216 GIB Comp 20260216 GIB Comp 20260216 GIB Comp 20260216 GIB Comp 20260216	2 2 2 2 2 2 2 2 2 2	DATE TIME
		X X X X X X X X X X	2-16-26 2-16-26 2-16-26 2-16-26 2-16-26 2-16-26 2-16-26 2-16-26 2-16-26 2-16-26 2-16-26
		X X X X X X X X X X	4:40 8:25 4:00 8:45 8:00 8:30 9:30 9:45 7:55
		X X X X X X X X X X	BTEX Chloride Total Metals Mercury 8015 Extended GRO, DRO, MRO Antimony Beryllium Thallium % Solids
PLEASE NOTE: Liability and Damages. Cardinal's liability is limited to the amount paid by the client for the analyses. All claims including those for negligence and any other cause whatsoever shall be deemed waived unless made in writing and received by Cardinal within 30 days after completion of the applicable service. In no event shall Cardinal be liable for incidental or consequential damages, including without limitation, business interruptions, loss of use, or loss of profits incurred by client, its subsidiaries, affiliates or successors arising out of or related to the performance of services hereunder by Cardinal, regardless of whether such claim is based upon any of the above stated reasons or otherwise.		ANALYSIS REQUEST	
Relinquished By: <i>[Signature]</i>	Date: 2-16-26 Time: 8:55	Received By: <i>[Signature]</i>	Verbal Results: <input type="checkbox"/> Yes <input type="checkbox"/> No <input type="checkbox"/> Add'l Phone #: MCCASLAND.17@msn.com
Delivered By: (Circle One) Sampler - UPS - Bus - Other:	Observed Temp. °C Corrected Temp. °C	Sample Condition Cool Intact Yes <input checked="" type="checkbox"/> No <input type="checkbox"/>	CHECKED BY: (Initials) Turnaround Time: Standard <input checked="" type="checkbox"/> Rush <input type="checkbox"/> Thermometer ID #140 Correction Factor +0.3°C +0.1°C
Remarks: <i>See Detection Limit Requirements Attached</i>		Bacteria (only) Sample Condition Cool Intact Yes <input type="checkbox"/> No <input type="checkbox"/>	



101 East Marlan c, Hobbs, NM 88240
 (575) 393-2325 FAX (575) 393-2476

CHAIN-OF-CUSTODY AND ANALYSIS REQUEST

ANALYSIS REQUEST

Company Name: ENVIROMENTAL Plus, Inc. (EPI) Project Manager: PAT McCASLAND		P.O. #: Company: EPI Attn: Sherry Miller Address: PO Box 1558 City: Edinice State: NM Zip: 88231 Phone #: 575.631.1667 Fax #:	
Address: PO Box 718 City: Edinice State: NM Zip: 88231 Phone #: 575.631.1667 Fax #:		Project #: EPI Lab Sample Project Owner: Sherry Miller Project Name: EPI Limestone Charge Project Location: EPI Limestone Sampler Name: PAT McCASLAND FOR LAB USE ONLY	
Lab I.D.		Sample I.D.	
H202044 B1 B2 B3 B4		(G)RAB OR (C)OMP. # CONTAINERS GROUNDWATER WASTEWATER SOIL OIL SLUDGE OTHER : ACID/BASE: ICE / COOL OTHER :	
C11-15WB Comp 20260217 C11-15NB Comp 20260217 C11-15SB Comp 20260217 C11-15EB Comp 20260217		DATE TIME	
2 2 2 2		2-17-26 9:04 2-17-26 9:30 2-17-26 8:50	
X X X X		BTEX Chloride Total Metals Mercury BD15 Extended GRO, DRO, MRO Antimony Beryllium Thallium % Solids	

PLEASE NOTE: Liability and Damages. Cardinal's liability and damages, including but not limited to the amount paid by the client for the analysis, all claims including those for negligence and any other cause whatsoever shall be deemed waived unless made in writing and received by Cardinal within 30 days after completion of the applicable service. In no event shall Cardinal be liable for incidental or consequential damages, including without limitation, business interruptions, loss of use, or loss of profits incurred by client, its subsidiaries, affiliates or successors arising out of or related to the prior transfer of services hereunder by Cardinal, regardless of whether such claim is based upon any of the above stated reasons or otherwise.

Relinquished By: *[Signature]* Date: 2-18-26
 Received By: *[Signature]* Date: 2-18-26
 Time: 9:55

Delivered By: (Circle One) Observed Temp. °C: 41°C
 Corrected Temp. °C: 4.2°C
 Sample Condition: Cool Intact
 Checked By: *[Signature]*

Sampler - UPS - Bus - Other: Corrected Temp. °C: 4.2°C

REMARKS: See Detection Limit Requirements Attached
 MCCASLAND.PAT@msn.com

Verbal Result: Yes No Add'l Phone #:
 All Results are emailed. Please provide Email address:
 Turnaround Time: Standard Rush
 Thermometer ID #1140 Correction Factor +0.3°C +0.1°C
 Bacteria (only) Sample Condition: Cool Intact
 Corrected Temp. °C: Observed Temp. °C

3/4



PHONE (575) 393-2326 101 E. MARLAND HOBBS, NM 88240

Analytical Results For:

April 30, 2026

PAT MCCASLAND

Environmental Plus, Inc.

P.O. Box 1558

Eunice, NM 88231

RE: EPI LANDFARM CLOSURE

Enclosed are the results of analyses for samples received by the laboratory on 04/02/26 15:20.

Cardinal Laboratories is accredited through Texas NELAP under certificate number TX-C25-00101. Accreditation applies to drinking water, non-potable water and solid and chemical materials. All accredited analytes are denoted by an asterisk (*). For a complete list of accredited analytes and matrices visit the TCEQ website at www.tceq.texas.gov/field/qa/lab_accred_certif.html.

Cardinal Laboratories is accredited through the State of Colorado Department of Public Health and Environment for:

- Method EPA 552.2 Total Haloacetic Acids (HAA-5)
- Method EPA 524.2 Total Trihalomethanes (TTHM)
- Method EPA 524.4 Regulated VOCs (V1, V2, V3)

Cardinal Laboratories is accredited through the State of New Mexico Environment Department for:

- Method SM 9223-B Total Coliform and E. coli (Colilert MMO-MUG)
- Method EPA 524.2 Regulated VOCs and Total Trihalomethanes (TTHM)
- Method EPA 552.2 Total Haloacetic Acids (HAA-5)

Accreditation applies to public drinking water matrices for State of Colorado and New Mexico.

This report meets NELAP requirements and is made up of a cover page, analytical results, and a copy of the original chain-of-custody. If you have any questions concerning this report, please feel free to contact me.

Sincerely,

Celey D. Keene

Lab Director/Quality Manager

Environmental Plus, Inc. P.O. Box 1558 Eunice NM, 88231	Project: EPI LANDFARM CLOSURE Project Number: NOT GIVEN Project Manager: PAT MCCASLAND Fax To: (505) 394-2601	Reported: 30-Apr-26 08:21
---	--	------------------------------

Cardinal Laboratories

*=Accredited Analyte

PLEASE NOTE: Liability and Damages. Cardinal's liability and client's exclusive remedy for any claim arising, whether based in contract or tort, shall be limited to the amount paid by client for analyses. All claims, including those for negligence on any other cause whatsoever shall be deemed waived unless made in writing and received by Cardinal within thirty (30) days after completion of the applicable service. In no event shall Cardinal be liable for incidental or consequential damage including, without limitation, business interruptions, loss of use, or loss of profits incurred by client, its subsidiaries, affiliates or successors arising out of or related to the performance of the services hereunder by Cardinal, regardless of whether such claim is based upon any of the above stated reasons or otherwise. Results relate only to the samples identified above. This report shall not be reproduced except in full with written approval of Cardinal Laboratories.

Keene, Lab Director/Quality Manager

Celey D.



PHONE (575) 393-2326 101 E. MARLAND HOBBS, NM 88240

Analytical Results For:

Sample ID	Laboratory ID	Matrix	Date Sampled	Date Received
C9-10 BS COMP 20260402	H261896-01	Soil	02-Apr-26 11:23	02-Apr-26 15:20



PHONE (575) 393-2326 101 E. MARLAND HOBBS, NM 88240

Analytical Results For:

Environmental Plus, Inc. P.O. Box 1558 Eunice NM, 88231	Project: Project Number: Project Manager: Fax To:	EPI LANDFARM CLOSURE NOT GIVEN PAT MCCASLAND (505) 394-2601	Reported: 30-Apr-26 08:21
---	--	---	---------------------------

**CCXVI. C9-10 BS COMP 20260402
H261896-01 (Soil)**

Analyte	Result	MDL	Reporting Limit	Units	Dilution	Batch	Analyst	Analyzed	Method	Notes
---------	--------	-----	-----------------	-------	----------	-------	---------	----------	--------	-------

Cardinal Laboratories

Inorganic Compounds

Chloride	80.0		16.0	mg/kg	4	6040619	AC	07-Apr-26	4500-C1-B	
-----------------	-------------	--	------	-------	---	---------	----	-----------	-----------	--

Volatile Organic Compounds by EP Method 8021

Benzene*	<0.050		0.050	mg/kg	50	6040638	JH	07-Apr-26	8021B	
Toluene*	<0.050		0.050	mg/kg	50	6040638	JH	07-Apr-26	8021B	
Ethylbenzene*	<0.050		0.050	mg/kg	50	6040638	JH	07-Apr-26	8021B	
Total Xylenes*	<0.150		0.150	mg/kg	50	6040638	JH	07-Apr-26	8021B	
Total BTEX	<0.300		0.300	mg/kg	50	6040638	JH	07-Apr-26	8021B	
Surrogate: 4-Bromofluorobenzene (PID)			113 %	70.4-141		6040638	JH	07-Apr-26	8021B	

Petroleum Hydrocarbons by GC FID

GRO C6-C10*	<10.0		10.0	mg/kg	1	6040614	JF	06-Apr-26	8015B	
DRO >C10-C28*	137		10.0	mg/kg	1	6040614	JF	06-Apr-26	8015B	
EXT DRO >C28-C36	95.0		10.0	mg/kg	1	6040614	JF	06-Apr-26	8015B	
Surrogate: 1-Chlorooctane			93.9 %	52.4-130		6040614	JF	06-Apr-26	8015B	
Surrogate: 1-Chlorooctadecane			82.8 %	39.9-141		6040614	JF	06-Apr-26	8015B	

Green Analytical Laboratories

General Chemistry

% Dry Solids	97.3			%	1	B261116	SSM	09-Apr-26	EPA 160.3/1684	
---------------------	-------------	--	--	---	---	---------	-----	-----------	----------------	--

Total Metals by ICP

Antimony*	<10.0		10.0	mg/kg dry	100	B261139	AWG	15-Apr-26	6010B	
Arsenic*	<10.0		10.0	mg/kg dry	100	B261139	AWG	13-Apr-26	6010B	B1
Barium*	53.2		5.00	mg/kg dry	100	B261139	AWG	13-Apr-26	6010B	
Beryllium*	<5.00		5.00	mg/kg dry	100	B261139	AWG	13-Apr-26	6010B	

Cardinal Laboratories

*=Accredited Analyte

PLEASE NOTE: Liability and Damages. Cardinal's liability and client's exclusive remedy for any claim arising, whether based in contract or tort, shall be limited to the amount paid by client for analyses. All claims, including those for negligence on any other cause whatsoever shall be deemed waived unless made in writing and received by Cardinal within thirty (30) days after completion of the applicable service. In no event shall Cardinal be liable for incidental or consequential damage including, without limitation, business interruptions, loss of use, or loss of profits incurred by client, its subsidiaries, affiliates or successors arising out of or related to the performance of the services hereunder by Cardinal, regardless of whether such claim is based upon any of the above stated reasons or otherwise. Results relate only to the samples identified above. This report shall not be reproduced except in full with written approval of Cardinal Laboratories.

Celestine Keene

Keene, Lab Director/Quality Manager

Celestine D.



PHONE (575) 393-2326 101 E. MARLAND HOBBS, NM 88240

Analytical Results For:

Cadmium*	<5.00	5.00	mg/kg dry	100	B261139	AWG	13-Apr-26	6010B
Chromium*	<5.00	5.00	mg/kg dry	100	B261139	AWG	13-Apr-26	6010B

Environmental Plus, Inc. P.O. Box 1558 Eunice NM, 88231	Project: Project Number: Project Manager: Fax To:	EPI LANDFARM CLOSURE NOT GIVEN PAT MCCASLAND (505) 394-2601	Reported: 30-Apr-26 08:21
---	---	--	------------------------------

**CCXVII. C9-10 BS COMP 20260402
H261896-01 (Soil)**

Analyte	Result	MDL	Reporting Limit	Units	Dilution	Batch	Analyst	Analyzed	Method	Notes
---------	--------	-----	-----------------	-------	----------	-------	---------	----------	--------	-------

Green Analytical Laboratories

Total Metals by ICP

Copper*	<10.0	10.0	mg/kg dry	100	B261139	AWG	13-Apr-26	6010B
Iron*	4850	10.0	mg/kg dry	100	B261139	AWG	13-Apr-26	6010B
Lead*	<10.0	10.0	mg/kg dry	100	B261139	AWG	13-Apr-26	6010B
Manganese*	40.5	5.00	mg/kg dry	100	B261139	AWG	13-Apr-26	6010B
Selenium*	<20.0	20.0	mg/kg dry	100	B261139	AWG	13-Apr-26	6010B
Silver*	<1.00	1.00	mg/kg dry	100	B261139	AWG	13-Apr-26	6010B
Thallium*	<30.0	30.0	mg/kg dry	100	B261139	AWG	13-Apr-26	6010B
Zinc*	11.5	10.0	mg/kg dry	100	B261139	AWG	13-Apr-26	6010B

Total Metals by ICPMS

Arsenic	1.79	1.00	mg/kg dry	1000	B261282	AES	24-Apr-26	6020A
Thallium	<0.500	0.500	mg/kg dry	1000	B261282	AES	24-Apr-26	6020A

Total Mercury by CVAFS

Mercury	<0.0206	0.0206	mg/kg dry dry	200	B261191	AES	16-Apr-26	EPA 245.7/1631 modified
---------	---------	--------	------------------	-----	---------	-----	-----------	-------------------------------

Environmental Plus, Inc. P.O. Box 1558 Eunice NM, 88231	Project: Project Project Number: Project Manager: Fax To:	EPI LANDFARM CLOSURE NOT GIVEN PAT MCCASLAND (505) 394-2601	Reported: 30-Apr- 26 08:21
---	--	--	-------------------------------

Inorganic Compounds - Quality Control



PHONE (575) 393-2326 101 E. MARLAND HOBBS, NM 88240

Analytical Results For:

CCXVIII. Cardinal Laboratories

Analyte	Result	Reporting Limit	Units	Spike Level	Source Result	%REC	%REC Limits	RPD	RPD Limit	Notes
Batch 6040619 - 1:4 DI Water										
Blank (6040619-BLK1)										
Prepared: 06-Apr-26 Analyzed: 07-Apr-26										
Chloride	ND	16.0	mg/kg							
LCS (6040619-BS1)										
Prepared: 06-Apr-26 Analyzed: 07-Apr-26										
Chloride	416	16.0	mg/kg	400		104	80-120			
LCS Dup (6040619-BSD1)										
Prepared: 06-Apr-26 Analyzed: 07-Apr-26										
Chloride	448	16.0	mg/kg	400		112	80-120	7.41	20	

Cardinal Laboratories

*=Accredited Analyte

PLEASE NOTE: Liability and Damages. Cardinal's liability and client's exclusive remedy for any claim arising, whether based in contract or tort, shall be limited to the amount paid by client for analyses. All claims, including those for negligence on any other cause whatsoever shall be deemed waived unless made in writing and received by Cardinal within thirty (30) days after completion of the applicable service. In no event shall Cardinal be liable for incidental or consequential damage including, without limitation, business interruptions, loss of use, or loss of profits incurred by client, its subsidiaries, affiliates or successors arising out of or related to the performance of the services hereunder by Cardinal, regardless of whether such claim is based upon any of the above stated reasons or otherwise. Results relate only to the samples identified above. This report shall not be reproduced except in full with written approval of Cardinal Laboratories.

Keene, Lab Director/Quality Manager

Celey D.



PHONE (575) 393-2326 101 E. MARLAND HOBBS, NM 88240

Analytical Results For:

Environmental Plus, Inc. P.O. Box 1558 Eunice NM, 88231	Project: EPI LANDFARM CLOSURE Project Number: NOT GIVEN Project Manager: PAT MCCASLAND To: (505) 394-2601	Reported: 30-Apr-26 08:21
---	--	---------------------------

Volatile Organic Compounds by EPA Method 8021 - Quality Control

CCXIX. Cardinal Laboratories

Analyte	Result	Reporting Limit	Units	Spike Level	Source Result	%REC	%REC Limits	RPD	RPD Limit	Notes
---------	--------	-----------------	-------	-------------	---------------	------	-------------	-----	-----------	-------

Batch 6040638 - Volatiles

Blank (6040638-BLK1)

Prepared: 06-Apr-26 Analyzed: 07-Apr-26

Benzene	ND	0.050	mg/kg							
Toluene	ND	0.050	mg/kg							
Ethylbenzene	ND	0.050	mg/kg							
Total Xylenes	ND	0.150	mg/kg							
Total BTEX	ND	0.300	mg/kg							

Surrogate: 4-Bromofluorobenzene (PID) 0.110 mg/kg 0.100 110 70.4-141

LCS (6040638-BS1)

Prepared: 06-Apr-26 Analyzed: 07-Apr-26

Benzene	1.78	0.050	mg/kg	2.00		89.2	71-111			
Toluene	1.80	0.050	mg/kg	2.00		90.2	75-116			
Ethylbenzene	1.83	0.050	mg/kg	2.00		91.6	74.2-119			
m,p-Xylene	3.61	0.100	mg/kg	4.00		90.2	72.5-123			
o-Xylene	1.91	0.050	mg/kg	2.00		95.4	70.5-124			
Total Xylenes	5.51	0.150	mg/kg	6.00		91.9	72.2-123			

Surrogate: 4-Bromofluorobenzene (PID) 0.112 mg/kg 0.100 112 70.4-141

LCS Dup (6040638-BSD1)

Prepared: 06-Apr-26 Analyzed: 07-Apr-26

Benzene	1.78	0.050	mg/kg	2.00		89.1	71-111	0.113	17.6	
Toluene	1.76	0.050	mg/kg	2.00		88.2	75-116	2.23	14.8	
Ethylbenzene	1.79	0.050	mg/kg	2.00		89.7	74.2-119	2.18	14.2	
m,p-Xylene	3.55	0.100	mg/kg	4.00		88.7	72.5-123	1.69	13.6	
o-Xylene	1.87	0.050	mg/kg	2.00		93.5	70.5-124	2.05	13.7	



PHONE (575) 393-2326 101 E. MARLAND HOBBS, NM 88240

Analytical Results For:

Total Xylenes	5.42	0.150	mg/kg	6.00	90.3	72.2-123	1.81	13.3
Surrogate: 4-Bromofluorobenzene (PID)	0.109		mg/kg	0.100	109	70.4-141		

Environmental Plus, Inc. P.O. Box 1558 Eunice NM, 88231	Project: EPI LANDFARM CLOSURE Project Number: NOT GIVEN Project Manager: Fax To: (505) 394-2601	Reported: 30-Apr-26 08:21
---	--	---------------------------

Petroleum Hydrocarbons by GC FID - Quality Control

CCXX. Cardinal Laboratories

Analyte	Result	Reporting Limit	Units	Spike Level	Source Result	%REC	%REC Limits	RPD	RPD Limit	Notes
---------	--------	-----------------	-------	-------------	---------------	------	-------------	-----	-----------	-------

Batch 6040614 - General Prep - Organics

Blank (6040614-BLK1) Prepared & Analyzed: 06-Apr-26

GRO C6-C10	ND	10.0	mg/kg						
DRO >C10-C28	ND	10.0	mg/kg						
EXT DRO >C28-C36	ND	10.0	mg/kg						
Surrogate: 1-Chlorooctane	43.4		mg/kg	50.0		86.7	52.4-130		
Surrogate: 1-Chlorooctadecane	35.1		mg/kg	50.0		70.1	39.9-141		

LCS (6040614-BS1) Prepared & Analyzed: 06-Apr-26

GRO C6-C10	197	10.0	mg/kg	200		98.5	78.7-123		
DRO >C10-C28	211	10.0	mg/kg	200		105	74.8-123		
Total TPH C6-C28	408	10.0	mg/kg	400		102	78.6-121		
Surrogate: 1-Chlorooctane	48.8		mg/kg	50.0		97.7	52.4-130		
Surrogate: 1-Chlorooctadecane	42.5		mg/kg	50.0		85.0	39.9-141		

LCS Dup (6040614-BSD1) Prepared & Analyzed: 06-Apr-26

GRO C6-C10	190	10.0	mg/kg	200		95.2	78.7-123	3.40	11.3
DRO >C10-C28	202	10.0	mg/kg	200		101	74.8-123	4.42	10.9
Total TPH C6-C28	392	10.0	mg/kg	400		98.0	78.6-121	3.93	10.5
Surrogate: 1-Chlorooctane	52.7		mg/kg	50.0		105	52.4-130		
Surrogate: 1-Chlorooctadecane	40.4		mg/kg	50.0		80.7	39.9-141		

Cardinal Laboratories

*=Accredited Analyte

PLEASE NOTE: Liability and Damages. Cardinal's liability and client's exclusive remedy for any claim arising, whether based in contract or tort, shall be limited to the amount paid by client for analyses. All claims, including those for negligence or any other cause whatsoever shall be deemed waived unless made in writing and received by Cardinal within thirty (30) days after completion of the applicable service. In no event shall Cardinal be liable for incidental or consequential damage including, without limitation, business interruptions, loss of use, or loss of profits incurred by client, its subsidiaries, affiliates or successors arising out of or related to the performance of the services hereunder by Cardinal, regardless of whether such claim is based upon any of the above stated reasons or otherwise. Results relate only to the samples identified above. This report shall not be reproduced except in full with written approval of Cardinal Laboratories.

Celest D. Keene

Keene, Lab Director/Quality Manager

Celest D.



PHONE (575) 393-2326 101 E. MARLAND HOBBS, NM 88240

Analytical Results For:

Environmental Plus, Inc. P.O. Box 1558 Eunice NM, 88231	Project: EPI LANDFARM CLOSURE Project Number: NOT GIVEN Project Manager: PAT MCCASLAND Fax To: (505) 394-2601	Reported: 30-Apr-26 08:21
---	--	---------------------------

General Chemistry - Quality Control

CCXXI. Green Analytical Laboratories

Analyte	Result	Reporting Limit	Units	Spike Level	Source Result	%REC	%REC Limits	RPD	RPD Limit	Notes
---------	--------	-----------------	-------	-------------	---------------	------	-------------	-----	-----------	-------

Batch B261116 - General Prep-SOILS

Duplicate (B261116-DUP1)	Source: 2604113-01	Prepared & Analyzed: 09-Apr-26			
% Dry Solids	12.3	%	13.1	6.08	20



PHONE (575) 393-2326 101 E. MARLAND HOBBS, NM 88240

Analytical Results For:

Environmental Plus, Inc. P.O. Box 1558 Eunice NM, 88231	Project: EPI LANDFARM CLOSURE Project Number: NOT GIVEN Project Manager: PAT MCCASLAND Manager: Fax (505) 394-2601 To:	Reported: 30-Apr-26 08:21
---	--	---------------------------

Total Metals by ICP - Quality Control

CCXXII. Green Analytical Laboratories

Analyte	Result	Reporting Limit	Units	Spike Level	Source Result	%REC	%REC Limits	RPD	RPD Limit	Notes
---------	--------	-----------------	-------	-------------	---------------	------	-------------	-----	-----------	-------

Batch B261139 - EPA 3050

Blank (B261139-BLK1)				Prepared: 10-Apr-26 Analyzed: 13-Apr-26						
Cadmium	ND	5.00	mg/kg dry							
Silver	ND	1.00	mg/kg dry							
Arsenic	ND	10.0	mg/kg dry							B1
Beryllium	ND	5.00	mg/kg dry							
Barium	ND	5.00	mg/kg dry							
Lead	ND	10.0	mg/kg dry							
Manganese	ND	5.00	mg/kg dry							
Selenium	ND	20.0	mg/kg dry							
Antimony	ND	10.0	mg/kg dry							
Thallium	ND	30.0	mg/kg dry							
Iron	ND	10.0	mg/kg dry							
Chromium	ND	5.00	mg/kg dry							
Copper	ND	10.0	mg/kg dry							
Zinc	ND	10.0	mg/kg dry							

LCS (B261139-BS1)				Prepared: 10-Apr-26 Analyzed: 13-Apr-26						
Cadmium	163	5.00	mg/kg dry	200		81.3	80-120			
Lead	166	10.0	mg/kg dry	200		83.0	80-120			
Beryllium	172	5.00	mg/kg dry	200		86.0	80-120			
Iron	360	10.0	mg/kg dry	400		89.9	80-120			
Zinc	171	10.0	mg/kg dry	200		85.5	80-120			
Silver	8.31	1.00	mg/kg dry	10.0		83.1	80-120			
Selenium	742	20.0	mg/kg dry	800		92.8	80-120			
Chromium	171	5.00	mg/kg dry	200		85.4	80-120			
Thallium	161	30.0	mg/kg dry	200		80.7	80-120			

Cardinal Laboratories

*=Accredited Analyte

PLEASE NOTE: Liability and Damages. Cardinal's liability and client's exclusive remedy for any claim arising, whether based in contract or tort, shall be limited to the amount paid by client for analyses. All claims, including those for negligence or any other cause whatsoever shall be deemed waived unless made in writing and received by Cardinal within thirty (30) days after completion of the applicable service. In no event shall Cardinal be liable for incidental or consequential damage including, without limitation, business interruptions, loss of use, or loss of profits incurred by client, its subsidiaries, affiliates or successors arising out of or related to the performance of the services hereunder by Cardinal, regardless of whether such claim is based upon any of the above stated reasons or otherwise. Results relate only to the samples identified above. This report shall not be reproduced except in full with written approval of Cardinal Laboratories.

Celestine Keene

Keene, Lab Director/Quality Manager

Celestine D.



PHONE (575) 393-2326 101 E. MARLAND HOBBS, NM 88240

Analytical Results For:

Antimony	205	10.0	mg/kg dry	200	102	80-120	
Manganese	174	5.00	mg/kg dry	200	86.9	80-120	
Arsenic	347	10.0	mg/kg dry	400	86.6	80-120	B1
Barium	171	5.00	mg/kg dry	200	85.7	80-120	
Copper	353	10.0	mg/kg dry	400	88.2	80-120	

Environmental Plus, Inc. P.O. Box 1558 Eunice NM, 88231	Project: EPI LANDFARM CLOSURE Project Number: NOT GIVEN Project Manager: PAT MCCASLAND Fax To: (505) 394-2601	Reported: 30-Apr-26 08:21
---	--	---------------------------

Total Metals by ICP - Quality Control

CCXXIII. Green Analytical Laboratories

Analyte	Result	Reporting Limit	Units	Spike Level	Source Result	%REC	%REC Limits	RPD	RPD Limit	Notes
---------	--------	-----------------	-------	-------------	---------------	------	-------------	-----	-----------	-------

Batch B261139 - EPA 3050

LCS Dup (B261139-BS1)		Prepared: 10-Apr-26 Analyzed: 13-Apr-26								
Beryllium	183	5.00	mg/kg dry	200	91.4	80-120	6.07	20		
Barium	180	5.00	mg/kg dry	200	90.0	80-120	4.83	20		
Antimony	205	10.0	mg/kg dry	200	102	80-120	0.110	20		
Cadmium	173	5.00	mg/kg dry	200	86.4	80-120	6.15	20		
Arsenic	351	10.0	mg/kg dry	400	87.8	80-120	1.32	20	B1	
Chromium	179	5.00	mg/kg dry	200	89.6	80-120	4.82	20		
Copper	367	10.0	mg/kg dry	400	91.8	80-120	4.00	20		
Lead	173	10.0	mg/kg dry	200	86.4	80-120	4.03	20		
Zinc	171	10.0	mg/kg dry	200	85.3	80-120	0.224	20		
Silver	8.54	1.00	mg/kg dry	10.0	85.4	80-120	2.73	20		
Selenium	752	20.0	mg/kg dry	800	94.0	80-120	1.28	20		
Thallium	164	30.0	mg/kg dry	200	82.2	80-120	1.81	20		
Iron	370	10.0	mg/kg dry	400	92.6	80-120	2.92	20		
Manganese	180	5.00	mg/kg dry	200	90.0	80-120	3.51	20		

Matrix Spike (B261139-MS1)		Source: 2604119-01		Prepared: 10-Apr-26 Analyzed: 13-Apr-26						
Lead	164	10.0	mg/kg dry	200	ND	82.0	70-130			
Arsenic	341	10.0	mg/kg dry	400	ND	85.4	70-130		B1	
Antimony	143	10.0	mg/kg dry	200	ND	71.6	70-130			
Barium	328	5.00	mg/kg dry	200	194	67.4	70-130		M2	
Chromium	164	5.00	mg/kg dry	200	2.24	81.0	70-130			



PHONE (575) 393-2326 101 E. MARLAND HOBBS, NM 88240

Analytical Results For:

Manganese	619	5.00	mg/kg dry	200	415	102	70-130	
Thallium	142	30.0	mg/kg dry	200	ND	71.1	70-130	
Silver	8.40	1.00	mg/kg dry	10.0	ND	84.0	70-130	
Zinc	185	10.0	mg/kg dry	200	35.1	74.9	70-130	
Selenium	582	20.0	mg/kg dry	800	ND	72.8	70-130	
Cadmium	154	5.00	mg/kg dry	200	ND	77.2	70-130	
Beryllium	167	5.00	mg/kg dry	200	ND	83.6	70-130	
Iron	14600	10.0	mg/kg dry	400	13500	288	70-130	M3
Copper	364	10.0	mg/kg dry	400	16.8	86.9	70-130	

Environmental Plus, Inc. P.O. Box 1558 Eunice NM, 88231	Project: EPI LANDFARM CLOSURE Project Number: NOT GIVEN Project Manager: PAT MCCASLAND Fax To: (505) 394-2601	Reported: 30-Apr-26 08:21
---	--	---------------------------

Total Metals by ICP - Quality Control

CCXXIV. Green Analytical Laboratories

Analyte	Result	Reporting Limit	Units	Spike Level	Source Result	%REC	%REC Limits	RPD	RPD Limit	Notes
---------	--------	-----------------	-------	-------------	---------------	------	-------------	-----	-----------	-------

Batch B261139 - EPA 3050

Matrix Spike (B261139-MS2)	Source: 2604119-02			Prepared: 10-Apr-26 Analyzed: 13-Apr-26						
Silver	8.29	1.00	mg/kg dry	10.0	ND	82.9	70-130			
Cadmium	152	5.00	mg/kg dry	200	ND	75.9	70-130			
Antimony	82.9	10.0	mg/kg dry	200	ND	41.5	70-130			M2
Copper	367	10.0	mg/kg dry	400	13.0	88.6	70-130			
Manganese	908	5.00	mg/kg dry	200	581	164	70-130			M3
Selenium	567	20.0	mg/kg dry	800	ND	70.9	70-130			
Chromium	160	5.00	mg/kg dry	200	ND	79.8	70-130			
Lead	161	10.0	mg/kg dry	200	8.36	76.5	70-130			
Thallium	140	30.0	mg/kg dry	200	ND	69.9	70-130			M2
Beryllium	167	5.00	mg/kg dry	200	ND	83.3	70-130			
Barium	471	5.00	mg/kg dry	200	306	82.8	70-130			
Zinc	200	10.0	mg/kg dry	200	50.8	74.7	70-130			
Iron	29600	50.0	mg/kg dry	400	15300	NR	70-130			M3
Arsenic	341	10.0	mg/kg dry	400	ND	85.3	70-130			B1

Matrix Spike Dup (B261139-MSD1) Source: 2604119-01 Prepared: 10-Apr-26 Analyzed: 13-Apr-26

Cardinal Laboratories

*=Accredited Analyte

PLEASE NOTE: Liability and Damages. Cardinal's liability and client's exclusive remedy for any claim arising, whether based in contract or tort, shall be limited to the amount paid by client for analyses. All claims, including those for negligence or any other cause whatsoever shall be deemed waived unless made in writing and received by Cardinal within thirty (30) days after completion of the applicable service. In no event shall Cardinal be liable for incidental or consequential damage including, without limitation, business interruptions, loss of use, or loss of profits incurred by client, its subsidiaries, affiliates or successors arising out of or related to the performance of the services hereunder by Cardinal, regardless of whether such claim is based upon any of the above stated reasons or otherwise. Results relate only to the samples identified above. This report shall not be reproduced except in full with written approval of Cardinal Laboratories.

Celest D. Keene

Keene, Lab Director/Quality Manager

Celest D.



PHONE (575) 393-2326 101 E. MARLAND HOBBS, NM 88240

Analytical Results For:

Silver	7.86	5.00	mg/kg dry	10.0	ND	78.6	70-130	6.56	20	
Manganese	609	25.0	mg/kg dry	200	415	97.0	70-130	1.63	20	
Thallium	161	150	mg/kg dry	200	ND	80.3	70-130	12.2	20	
Chromium	179	25.0	mg/kg dry	200	ND	89.3	70-130	8.32	20	
Copper	375	50.0	mg/kg dry	400	ND	93.8	70-130	3.01	20	
Zinc	204	50.0	mg/kg dry	200	35.1	84.4	70-130	9.78	20	
Selenium	633	100	mg/kg dry	800	ND	79.1	70-130	8.30	20	
Iron	15400	50.0	mg/kg dry	400	13500	477	70-130	5.05	20	M3
Cadmium	168	25.0	mg/kg dry	200	ND	84.0	70-130	8.44	20	
Antimony	161	50.0	mg/kg dry	200	ND	80.4	70-130	11.6	20	
Lead	170	50.0	mg/kg dry	200	ND	85.1	70-130	3.63	20	
Arsenic	382	50.0	mg/kg dry	400	ND	95.5	70-130	11.2	20	B1
Barium	350	25.0	mg/kg dry	200	194	78.5	70-130	6.51	20	
Beryllium	172	25.0	mg/kg dry	200	ND	86.1	70-130	2.89	20	

Environmental Plus, Inc. P.O. Box 1558 Eunice NM, 88231	Project: EPI LANDFARM CLOSURE Project Number: NOT GIVEN Project Manager: PAT MCCASLAND Fax To: (505) 394-2601	Reported: 30-Apr-26 08:21
---	--	---------------------------

Total Metals by ICP - Quality Control

CCXXV. Green Analytical Laboratories

Analyte	Result	Reporting Limit	Units	Spike Level	Source Result	%REC	%REC Limits	RPD	RPD Limit	Notes
---------	--------	-----------------	-------	-------------	---------------	------	-------------	-----	-----------	-------

Batch B261139 - EPA 3050

Matrix Spike Dup (B261139-MSD2)	Source: 2604119-02			Prepared: 10-Apr-26 Analyzed: 13-Apr-26						
Manganese	958	25.0	mg/kg dry	200	581	189	70-130	5.37	20	M3
Zinc	241	50.0	mg/kg dry	200	50.8	95.2	70-130	18.6	20	
Cadmium	186	25.0	mg/kg dry	200	ND	93.1	70-130	20.3	20	R1
Iron	29000	50.0	mg/kg dry	400	15300	NR	70-130	1.94	20	M3
Chromium	197	25.0	mg/kg dry	200	ND	98.3	70-130	20.7	20	R1
Barium	567	25.0	mg/kg dry	200	306	131	70-130	18.5	20	M1
Thallium	169	150	mg/kg dry	200	ND	84.7	70-130	19.1	20	
Arsenic	381	50.0	mg/kg dry	400	ND	95.3	70-130	11.0	20	B1
Lead	190	50.0	mg/kg dry	200	ND	95.2	70-130	16.6	20	
Copper	430	50.0	mg/kg dry	400	ND	108	70-130	15.8	20	
Antimony	95.0	50.0	mg/kg dry	200	ND	47.5	70-130	13.5	20	M2
Silver	9.70	5.00	mg/kg dry	10.0	ND	97.0	70-130	15.7	20	



PHONE (575) 393-2326 101 E. MARLAND HOBBS, NM 88240

Analytical Results For:

Selenium	685	100	mg/kg dry	800	ND	85.6	70-130	18.8	20
Beryllium	195	25.0	mg/kg dry	200	ND	97.6	70-130	15.8	20

Environmental Plus, Inc. P.O. Box 1558 Eunice NM, 88231	Project: EPI LANDFARM CLOSURE Project Number: NOT GIVEN Project Manager: PAT MCCASLAND Fax To: (505) 394-2601	Reported: 30-Apr-26 08:21
---	--	---------------------------

Total Metals by ICPMS - Quality Control

CCXXVI. Green Analytical Laboratories

Analyte	Result	Reporting Limit	Units	Spike Level	Source Result	%REC	%REC Limits	RPD	RPD Limit	Notes
---------	--------	-----------------	-------	-------------	---------------	------	-------------	-----	-----------	-------

Batch B261282 - EPA 3050M

Blank (B261282-BLK1)		Prepared: 22-Apr-26 Analyzed: 24-Apr-26								
Arsenic	ND	0.100	mg/kg dry							
Thallium	ND	0.0500	mg/kg dry							
LCS (B261282-BS1)		Prepared: 22-Apr-26 Analyzed: 24-Apr-26								
Thallium	4.60	0.0500	mg/kg dry	5.00		92.0	80-120			
Arsenic	4.79	0.100	mg/kg dry	5.00		95.8	80-120			
LCS Dup (B261282-BSD1)		Prepared: 22-Apr-26 Analyzed: 24-Apr-26								
Thallium	4.51	0.0500	mg/kg dry	5.00		90.2	80-120	1.96	20	
Arsenic	4.82	0.100	mg/kg dry	5.00		96.5	80-120	0.745	20	
Matrix Spike (B261282-MS1)		Source: 2604220-01		Prepared: 22-Apr-26 Analyzed: 24-Apr-26						
Arsenic	15.1	1.00	mg/kg dry	5.00	9.34	116	70-130			
Thallium	4.66	0.500	mg/kg dry	5.00	0.233	88.6	70-130			
Matrix Spike (B261282-MS2)		Source: 2604221-01		Prepared: 22-Apr-26 Analyzed: 24-Apr-26						
Arsenic	8.60	1.00	mg/kg dry	5.00	3.27	107	70-130			
Thallium	5.14	0.500	mg/kg dry	5.00	0.0929	101	70-130			
Matrix Spike Dup (B261282-MSD1)		Source: 2604220-01		Prepared: 22-Apr-26 Analyzed: 24-Apr-26						
Arsenic	15.3	1.00	mg/kg dry	5.00	9.34	118	70-130	0.717	20	
Thallium	4.81	0.500	mg/kg dry	5.00	0.233	91.6	70-130	3.11	20	
Matrix Spike Dup (B261282-MSD2)		Source: 2604221-01		Prepared: 22-Apr-26 Analyzed: 24-Apr-26						
Arsenic	9.11	1.00	mg/kg dry	5.00	3.27	117	70-130	5.75	20	

Cardinal Laboratories

*=Accredited Analyte

PLEASE NOTE: Liability and Damages. Cardinal's liability and client's exclusive remedy for any claim arising, whether based in contract or tort, shall be limited to the amount paid by client for analyses. All claims, including those for negligence or any other cause whatsoever shall be deemed waived unless made in writing and received by Cardinal within thirty (30) days after completion of the applicable service. In no event shall Cardinal be liable for incidental or consequential damage including, without limitation, business interruptions, loss of use, or loss of profits incurred by client, its subsidiaries, affiliates or successors arising out of or related to the performance of the services hereunder by Cardinal, regardless of whether such claim is based upon any of the above stated reasons or otherwise. Results relate only to the samples identified above. This report shall not be reproduced except in full with written approval of Cardinal Laboratories.

Celest D. Keene

Keene, Lab Director/Quality Manager

Celest D.



PHONE (575) 393-2326 101 E. MARLAND HOBBS, NM 88240

Analytical Results For:

Thallium 5.23 0.500 mg/kg dry 5.00 0.0929 103 70-130 1.75 20

Environmental Plus, Inc. P.O. Box 1558 Eunice NM, 88231	Project: Project Number: Project Manager: Fax To:	EPI LANDFARM CLOSURE NOT GIVEN PAT MCCASLAND (505) 394-2601	Reported: 30-Apr-26 08:21
---	---	--	---------------------------

Total Mercury by CVAFS - Quality Control

CCXXVII. Green Analytical Laboratories

Analyte	Result	Reporting Limit	Units	Spike Level	Source Result	%REC	%REC Limits	RPD	RPD Limit	Notes
---------	--------	-----------------	-------	-------------	---------------	------	-------------	-----	-----------	-------

Batch B261191 - EPA 245.7/1631 Modified

Blank (B261191-BLK1)

Prepared & Analyzed: 16-Apr-26

Mercury ND 0.0200 mg/kg dry wet

LCS (B261191-BS1)

Prepared & Analyzed: 16-Apr-26

Mercury 0.225 0.0200 mg/kg dry wet 0.200 113 76-113

LCS Dup (B261191-BSD1)

Prepared & Analyzed: 16-Apr-26

Mercury 0.213 0.0200 mg/kg dry wet 0.200 106 76-113 5.71 20

Matrix Spike (B261191-MS1)

Source: H261896-01

Prepared & Analyzed: 16-Apr-26

Mercury 0.213 0.0206 mg/kg dry dry 0.206 0.0076 100 63-111

Matrix Spike Dup (B261191-MSD1)

Source: H261896-01

Prepared & Analyzed: 16-Apr-26

Mercury 0.218 0.0206 mg/kg dry dry 0.206 0.0076 102 63-111 2.16 200

Notes and Definitions

- R1 Duplicate sample RPD exceeded laboratory acceptance criteria. Sample(s) may be difficult to homogenize.
- M3 Matrix spike recovery did not meet acceptance criteria. Accuracy of the spike is reduced since the analyte concentration in the sample is more than four times the spike level.
- M2 Matrix spike recovery was below laboratory acceptance criteria. Recovery possibly affected by a matrix interference in the sample. The method blank spike recovery was acceptable.
- M1 Matrix spike recovery was above laboratory acceptance criteria.
- B1 Target analyte detected in method blank at or above method reporting limit. Sample concentration found to be 10 times above the concentration found in the method blank or less than the reporting limit.
- ND Analyte NOT DETECTED at or above the reporting limit
- RPD Relative Percent Difference
- ** Samples not received at proper temperature of 6 C or below.
- *** Insufficient time to reach temperature.
- Chloride by SM4500Cl-B does not require samples be received at or below 6 C
Samples reported on an as received basis (wet) unless otherwise noted on report

Cardinal Laboratories

*=Accredited Analyte

PLEASE NOTE: Liability and Damages. Cardinal's liability and client's exclusive remedy for any claim arising, whether based in contract or tort, shall be limited to the amount paid by client for analyses. All claims, including those for negligence or any other cause whatsoever shall be deemed waived unless made in writing and received by Cardinal within thirty (30) days after completion of the applicable service. In no event shall Cardinal be liable for incidental or consequential damage including, without limitation, business interruptions, loss of use, or loss of profits incurred by client, its subsidiaries, affiliates or successors arising out of or related to the performance of the services hereunder by Cardinal, regardless of whether such claim is based upon any of the above stated reasons or otherwise. Results relate only to the samples identified above. This report shall not be reproduced except in full with written approval of Cardinal Laboratories.



Director/Quality Manager

Celey D. Keene,
Lab

Sante Fe Main Office
Phone: (505) 476-3441

General Information
Phone: (505) 629-6116

Online Phone Directory
<https://www.emnrd.nm.gov/ocd/contact-us>

State of New Mexico
Energy, Minerals and Natural Resources
Oil Conservation Division
1220 S. St Francis Dr.
Santa Fe, NM 87505

CONDITIONS

Action 586015

CONDITIONS

Operator: ENVIRONMENTAL PLUS INC PO Box 1558 EUNICE, NM 88231	OGRID: 195265
	Action Number: 586015
	Action Type: [C-137] Non-Fee SWMF Submittal (SWMF NON-FEE SUBMITTAL)

CONDITIONS

Created By	Condition	Condition Date
joseph.kennedy	The Oil Conservation Division (OCD) has reviewed Environmental Plus, Inc.'s (EPI) Closure Report for EPI Landfarm, Permit NM1-013, dated May 7, 2026. As indicated in Attachment 5 of the report, the treatment zone closure performance sampling, perimeter berm sampling, and semi-annual vadose zone sampling results all indicate constituent concentrations are below the most stringent soil screening levels approved for EPI Landfarm in the permit minor modification dated November 12, 2025. Based on these results, the OCD concludes that the treatment zone and perimeter berm soils have been remediated, and that no releases to the vadose zone have occurred, demonstrating clean closure. The OCD approved, in the minor modification, that EPI has satisfied all post-closure requirements. Therefore, OCD approves final closure of the landfarm.	5/19/2026